"Starts the Day on the South Plains"

Lubbock Morning Avalanche

TENTH YEAR, NO. 188 | 12 PAGES | LUBBOCK, TEXAS, FRIDAY, JULY 22, 1932 | (AP) MEANS "ASSOCIATED PRESS"

Good Morning!
* * *
Vote Early Tomorrow! It's Not Necessary To Vote Often!

Lubbock Youth Is Electrocuted Thursday Night

Walker, Covington And Richardson Are Arraigned

Not Guilty Is Plea Of Three Here Thursday

Trial Of Three Men On Charge Of Murder Set September 12 By Judge Clark M. Mullican In 99th Court

No Bonds Are Set

Appearance Thursday Is First In Open Court Of Trio Since Charges; Covington Queries Judge About Bail

TRIALS of Hugh Walker, Jess Covington, and B. L. (Barber John) Richardson, charged with murder, were set for Monday, Sept. 12, by Judge Clark M. Mullican of 99th district court when the trio was arraigned Thursday afternoon. Each pleaded not guilty.

Only one mention of bond was made during arraignment, Covington asking about bail and District Attorney Durwood H. Bradley declaring that he would oppose release of the men on bond.

Counsel Named

Ben Kucera, J. M. Marshall and R. J. Allen were named counsel for the accused men by Judge Mullican.

Each of the group named Wednesday in grand jury indictments charging them with the fatal shooting at Woodrow May 30 of Frank V. (Leather Hat) Brown of Lubbock, was brought into court handcuffed, by Deputy Sheriff Will Earnest. Besides the defendants, others in the courtroom were Judge Mullican, District Attorney Bradley, Deputy Sheriff Earnest, District Court Clerk Chas. B. Metcalfe, and two spectators.

Covington Is First

Covington, neatly dressed in a gray shirt, open at the neck, light brown trousers and two-toned tan oxfords, was the first defendant to appear. While Judge Mullican explained the arraignment, suggesting that the defendant waive the two days to which he is entitled to, if he wishes, between indictment and arraignment, Covington rolled a cigaret from the "makings." The dark-haired, black-eyed defendant answered "not guilty" after the district attorney had read the indictment.

"Hello, Slim," Judge Mullican greeted Richardson when the latter entered the courtroom. The judge, after Richardson was returned to county jail, recalled that

See TRIO ARRAIGNED, Page 11

Siege Of Hot Weather Here Terminated Late Thursday

A siege of hot weather was ended at about noon Thursday when .44 inch of rain, accompanied by some hail, fell here.

No damage was believed to have resulted from the hail. Immediately following the rain hundreds of children, many of them in bathing suits, were playing in streets in residential sections. Temperatures Thursday ranged from 68 to 94 degrees.

State Election Returns

By The Texas Election Bureau

have, as usual, been contracted for by The Avalanche-Journal for the primary election of July 23.

The Texas Election Bureau is the only agency in the State of Texas canvassing the state-wide vote.

The Avalanche-Journal is the only member of the Texas Election Bureau on the South Plains, with the possible exception of the daily paper at Plainview. At considerable expense, your newspapers have arranged for a special leased wire, by the Texas Election Bureau, linking Lubbock and The Avalanche-Journal with each of Texas' 254 counties during election night.

For first, accurate and nearest complete election returns attend The Avalanche-Journal's Election party, in front of office of publication, 1211-13 Texas avenue Saturday night, beginning at 8 p. m. Then read the later returns Sunday morning in the

Sunday Avalanche-Journal

"As Always—First With The Latest News"

County And District Candidates Of Lubbock Open Up As End Is Near

County Candidates Sound Appeal At Slaton Rally

By GORDON WEBB
Of The Avalanche Staff

SLATON, July 21.—Two score candidates, in rapid fire order, recited office qualifications and platforms before an audience of 800 or more Slaton residents on the municipal square Thursday night. Addresses lacked fireworks, and personalities were absent.

After county, precinct, and district aspirants had presented their appeals, a Ferguson-for-governor rally was conducted by Judge R. A. Baldwin of Slaton and Hill Stewart of Lubbock. Mayor T. M. George introduced candidates.

Abel Is Cheered

Tom Abel, speaking before his home-town people, received an ovation and was cheered frequently. Abel is a candidate for sheriff.

The intense interest and asserted personalities in precinct 2 commissioner's race did not appear in campaign addresses—more than three minutes, the speaking time alloted, usually are required for such developments.

A purported report that the county was spending $6,000 a year for county agent service was spiked by J. T. Pinkston, candidate for reelection as precinct 2 commissioner. "We're spending about $3,100 a year for this service, and I did my best to shave that," said Pinkston.

Too Much Harmony

"There's been too much harmony up there for the good of the county." W. P. Florence, another candidate for the office, declared after saying that he had heard reports that "if I'm elected there won't be harmony in the commissioners court." He added, "If you think more of harmony than you do of reducing the expenditures, don't elect me."

Other candidates speaking for precinct 2 commissioner were: K. L.

See SLATON RALLY, Page 11

Evacuation Of Bonus Army Is Now Underway

Sweeping Order Is Issued By District Of Columbia While Bonus Commander Refuses To Recognize Edict

(By The Associated Press)

WASHINGTON, July 21. — A sweeping evacuation order directed against the bonus marchers today by the commissioners of the District of Columbia, gave the veterans two weeks to vacate virtually every building and vacant lot now occupied by the army.

By tomorrow night all government buildings occupied within Washington and all private buildings taken by the men without consent of owners must be emptied. By August 1, all tents and rolling kitchens borrowed from the national guard must be returned. By August 4, all public park property must be vacated.

Means Army's End

If the orders are fully carried out, apparently it will mean the end of the bonus army which has been quartered on Washington since early June—since before the house voted payment of the bonus only to have the senate kill the plan.

More than five thousand of the veterans are believed still in the scattered ramshackle camps, but hardly any are on grounds not covered by today's order. At one time they housed approximately 20,000 men.

Walter W. Waters, commander-in-chief of the principal branch of the army, was not disposed to accept the edict as the end of the extraordinary expedition.

Californians Evacuate

"They can issue orders," he said, "but I don't know how they are going to enforce them."

Before the latest orders, Roy W.

See BONUS ARMY, Page 11

Kansas Coach Will Address Convocation At Tech Today

Dr. Forrest "Phog" Allen, athletic director at the University of Kansas is to address a convocation of students of the Texas Technological college this morning from 8:40 until 9:30. The convocation, at which a number of the leading visiting coaches of the Tech coaching course will be introduced, will be held on the lawn just west of the administration building.

Dr. Allen is an instructor in the coaching school this week.

The convication is the first of the second summer term.

Ten Candidates For District Offices Present Pleas

BY C. W. RATLIFF
Of The Avalanche Staff

BETWEEN 1,000 and 1,500 Lubbock people shivered on improvised seats at Broadway and Avenue K last night as ten candidates for district offices made their plea for votes in Saturday's Democratic primary. The rally, starting at 8:15, lasted for more than two hours and before the final speakers had concluded, a large part of the crowd left the stands.

J. K. Wester, Democratic county chairman presided.

Speakers Listed

Candidates for state senator speaking were: Jess Levens, Lubbock; Clyde E. Thomas, Big Spring; Arthur P. Duggan, Littlefield and J. H. Goodman, Lubbock. Representative candidates talking were: Elmer Adams of Lubbock, Homer Winston of Brownfield and Al Hill of Lubbock. District judge candidates were: Homer Pharr, Lubbock; W. P. Walker, Crosbyton and Robt. H. Bean, Lubbock.

Dan Powers, local Ferguson supporters, appeared at the rally after a Ferguson meeting had been called off and spoke briefly in the in-

See DISTRICT RACES, Page 11

Doctor Denies Unlawful Acts

Physician Admits Giving His Advice To Four Women But Says No Illegal Operations Were Performed

(By The Associated Press)

OKLAHOMA CITY, July 21.—Dr. Richard E. Thacker denied today he had ever performed an illegal operation and pleaded not guilty when arraigned on a murder charge in the death April 23 of Robbie Lou Thompson, 21, telegraph company employe. He was ordered held without bond pending preliminary hearing Aug. 2.

The former army physician, arrested earlier this week at Springdale, Ark., admitted he had either advised or treated four women who died within a period of ten days but denied he had performed a criminal operation on any of them.

Thacker also denied he had treated Mrs. Frankie Lee, wife of a University of Oklahoma football player, who said he paid Thacker $50 to perform an illegal operation from which Mrs. Lee was alleged to have died shortly after.

Candidates Of State Opening Final Battles

State Democratic Primary Is Near And Candidates Start Final Push For Favor; All To Close Tonight

Fights Wax Hot

Sterling Has Counter Attack; Ferguson And Hunter Level Charges; Five Candidates Will Go Unopposed

BY CHARLES E. SIMONS
Associated Press Staff Writer

AUSTIN, July 21. (AP)—The first state Democratic primary of 1932 was near its end tonight and approach of the zero hour found candidates for offices, high and low, lambasting opponents in one breath and pleading with the voters for their suffrage in the next.

Candidates for governor planned to close their campaign tours tomorrow night.

To Close Tonight

Governor R. S. Sterling, seeking renomination, was scheduled to appear at Waxahachie before going to Houston to cast his vote Saturday.

Tom F. Hunter was set to close at Sherman.

James E. and Miriam A. Ferguson planned to close Mrs. Ferguson's campaign at Dallas.

Seeking renomination for the office of attorney general, James V. Allred planned to close at Sulphur Springs. He will go to Wichita Falls to vote.

Clem Calhoun of Amarillo, Allred's most active opponent, expected to complete his campaign at Dallas.

Makes Counter Attack

Governor Sterling spoke tonight at Galveston. He made a counter attack on Hunter, who has con-

See TEXAS POLITICS, Page 11

Local Policeman Struck By Drunken Suspect Thursday

W. F. Tarpley, 48, night police patrolman, was struck and knocked unconscious by a man he was attempting to arrest for drunkenness at about midnight Thursday.

The policeman was unconscious for about 20 minutes, and the suspect escaped. Officers know his identity and expect to arrest him early today. Tarpley said he had arrested the man for drunkenness about two weeks ago. The officer was struck on the left temple, purportedly by the man's fist, near Avenue H and Broadway.

Skeleton Found In National Park Identified As Texan

ATLANTA, Ga., July 21 (AP)—A skeleton found recently on Flat Top mountain in Rocky Mountain national park, Colorado, has been identified as that of Rev. Thornton R. Sampson of Austin, Texas, president of Texas Presbyterian Theological seminary, who disapeared in 1915, his son said here today.

The son, Frank Sampson, went to Denver July 13 after a newspaper dispatch reported the finding of the body. He said the identification was made by handwriting in the diary of his father, whose hobby was hiking, and by a pipe and other personal effects.

Man Arranges His Affairs And Then Commits Suicide

GRANT, Neb., July 21 (AP)—After paying some small bills, giving instructions for disposal of his livestock, and asking his brother to call an undertaker, Adam Kraft, 72-year-old farmer south of here, shot and killed himself last night.

He told friends of his intentions, but no one took him seriously, they said, because he had made similar threats several times before to commit suicide. A coroner's jury decided he died by his own hand.

Terrific Abilene Blast Claims One Life; Plate Glass Fronts Shattered

Four Are Seriously Injured By Force Of Disturbance

(By The Associated Press)

ABILENE, July 21.—A terrific explosion which wrecked part of a building and shook nearby structures in the downtown district today brought death to Mrs. R. C. Winters, wife of an Abilene attorney and former commander of the Texas department of the American Legion, inflicted serious injuries on Mrs. Russell Stephens, wife of a local salesman, and slightly injured three other occupants of the building. The blast was believed caused by escaping gas in the basement of the one-story building.

Mrs. Winters, badly mangled by force of the explosion, died in a hospital tonight, several hours after the blast, without regaining consciousness. Mrs. Stephens, although severely shocked and bruised is expected to recover. The two were customers at a sewing machine agency at the time. Three employes of the agency, Miss Bernice Cundiff, Mrs. Agnes Wilson, and A. D. O'Dell were the others hurt.

Plate glass windows in nearby buildings, including the eight-story Mims office building, just across an alley, were broken, but apparently no other damage was done. One heavy window crashed into a barber shop, striking a barber who was busy with a customer, but neither was scratched.

Officers are investigating cause of the explosion.

Southern Sector Of Plains Visited By Rain Thursday

Towns on the southern sector of the South Plains were visited by a heavy rain early Thursday afternoon according to reports received here by the Santa Fe railroad.

Lamesa had the heaviest rainfall, two inches. At Tahoka the fall was one inch.

Other reports were: Lorenzo, one fourth inch; Idalou, one half inch; Meadow, one inch; Snyder, one half inch; Justiceburg, one inch; Post and Southland, light showers; Slaton, light shower.

TRACK WASHED OUT

ELECTRA, July 21 (AP)—A rain of two and a half inches today washed out 200 feet of track on the Fort Worth and Denver Northern railway near Electra. The damage was repaired and traffic was resumed.

Elusive Star Busy Packing

Greta Garbo Is Preparing For Long Trip Back To Sweden; Report Of Secret Departure Denied By Manager

(By The Associated Press)

HOLLYWOOD, Calif., July 21.—A whirl of farewell social engagements engulfed Greta Garbo, elusive film actress, today as she prepared to leave for her home in Sweden for a vacation from motion pictures.

She was reported as having left Hollywood secretly last night, but her business manager, Harry Eddington, said he had discussed some final business with her this morning.

"She may leave tonight, tomorrow, or next week," Eddington said. "I have completed my business with her, making it possible for her to leave whenever she cares to."

A Swedish consul, G. W. Olson, quoted Miss Garbo as telling him she did not know when she would leave but "probably some time at the end of the week." He said he found Miss Garbo last Monday in the "midst of packing."

Greta Is Leaving

GRETA GARBO
Story In Col. 6

Hoover Places His Signature On Relief Bill

Gigantic Federal Relief Plan Becomes Law With Action Of President; Act Will Become Effective At Once

(By The Associated Press)

WASHINGTON, July 21.—President Hoover signed into law today the gigantic federal relief plan that masses $3,800,000,000 in one coffer for invigorating business, increasing employment and relieving human destitution.

His approval came five days after the $2,122,000,000 bill that nearly doubles resources of the Reconstruction Finance Corporation and opens its purse to needy states, emerged from a last-hour congressional snarl.

Immediately Effective

The president's signature, attached without ceremony or public comment, makes the relief act immediately effective. This means:

Operating funds of the Reconstruction Corporation are increased from $2,000,000,000 to $3,800,000,000;

$300,000,000 is available for advances to states for unemployment relief;

$1,500,000,000 is on tap for public construction and self liquidating private loans, and the financing of

See RELIEF BILL, Page 11

Contact With Charged Cord Proves Fatal

Ted White, 25, Employe Of A Local Wrecking Company, Is Victim Of Mishap Following Storm Yesterday

Treatment Futile

Youth Does Not Speak After Current Passes Through His Body; No Burn Marks Found On Victim's Body

TED WHITE, about 25, an employe of the Fair Grounds Auto Wrecking company, 126 East Broadway, was electrocuted about 7 o'clock Thursday night when he touched a drop cord that had been connected with a high line transformer box that had been struck by lightning earlier in the afternoon. Efforts to revive the youth failed and he was pronounced dead.

A Sanders ambulance took the youth to the West Texas hospital where Dr. Sam G. Dunn was called. The physician administered adrenalin to restore the heart action but to no avail. Attendants worked with him for some time.

Employed Six Months

The young man had been employed at the wrecking yard for about six months, his brother H. T. White, 1214 Seventh street, said.

According to reports a bolt of lightning had struck a transformer box about a block from the wrecking yard, during the electric storm that accompanied the rain early in the afternoon. Employes of the Texas Utilities company had made some temporary repairs to the box.

White reached for the drop cord which was charged with the full power of the high line. He did not speak after the power went through his body.

No Burns Found

At the Sanders funeral home where the body was taken for preparation for burial, a preliminary examination failed to disclose a burn mark.

Mr. White had been a resident of Lubbock for about four years. Besides his mother, Mrs. Lelia White, with whom he made his home at 1214 Seventh, four brothers and three sisters survive. They are: P. A. White, H. T. White, William White and Horace White and Lucile, Lula Mae and Frances White. He was born in Louisiana.

The wrecking yard is owned by R. C. McLaren. It is across the street from the Panhandle-South Plains Fair grounds.

Funeral will be held at 5 o'clock this afternoon at Sanders chapel, it was announced late last night.

DIES AT PLAINVIEW

PLAINVIEW, July 21. (AP) — Bob Harp, 17, died at a Plainview hospital today of a bullet wound inflicted yesterday at the home of his grand-father in Wheeler. Officers were told he shot himself, but whether it was accidental was not learned.

Hundreds Of Persons Stricken With Poisoning On Excursion

Washington Hospitals Crowded With Victims; Only One Man In Serious Condition; Fare Of Picnic Blamed

(By The Associated Press)

WASHINGTON, July 21. — Approximately 350 persons were stricken with ptomaine poisoning today while on an outing down the Potomac river.

Only one—a 76-year-old man was in a serious condition, which was complicated by a heart ailment.

Hospitals Swamped

Washington hospitals were swamped with the victims, taken there in ambulances, fire apparatus, taxis and private automobiles as soon as the Charles Macalester, an excursion boat, docked late today from a resort point opposite Mt. Vernon.

Doctors estimated at least 150 need to remain in the hospitals overnight.

Half Become Ill

About 1,200 persons were on the excursion, organized by two Washington dairies. Nearly half of them became ill from eating the ordinary picnic fare of salads, sandwiches and the like.

Twenty or thirty were unconscious when the boat docked. Approximately 150 of the less seriously ill went directly to their homes.

Night Games

TEXAS LEAGUE

First Game:

Galveston	000 010 010—2	8	1
Fort Worth	100 020 00x—3	10	1

Darrow and Rowland; Whitworth and Warren.

Second Game:

Galveston	100 100 001—3	9	1
At Fort Worth	010 100 002—4	10	0

Thurman and Allen; McCabe and Scott.

Houston	202 120 103-11	17	0
Dallas	000 000 000--0	7	0

Hanson and Funk; Fuhr, Garland, Minogue and McMullen.

San Antonio	000 000 020-2	6	2
Tyler	103 000 01x-5	9	0

House, Vance and Mealey; Hollerson, Biggs and O'Neil.

CASE DISMISSED

SHERMAN, July 21. —(AP)—Judge Randolph Bryant in federal court here today dismissed for want of jurisdiction the case brought by C. S. Eugene, asking for an injunction to prevent interference with negroes voting in the Democratic primaries in Jefferson county.

Many Are Believed Drowned As Lake Storm Swamps Five Boats

Number Of Victims Estimated At From Eight To 15; Lake Dotted As Storm Breaks And Traps Scores

(By The Associated Press)

PONTIAC, Mich., July 21—Five small boats were swamped by a heavy wind and rain storm which struck Pontiac lake tonight and the number of persons drowned was estimated at from eight to 15.

The lake was dotted with boating parties when the storm broke. Searching parties hastily were organized after the five boats had been found swamped. One body was recovered and a check-up of those known to have been on the lake was in progress to determine how many made their way to shore safely.

The storm came at the close of a hot, sultry day which sent hundreds of persons to the lakes which dot Oakland county in search of relief. Pontic lake is one of the smaller of the bodies of water and is seven miles from Pontiac.

CHILD WOUNDED

DALLAS, July 21 (AP)—The accidental discharge of a pistol with which she and another girl were playing seriously wounded Nova Jane Buckaley, 12, today. The bullet struck her in the abdomen.

The Weather

WEST TEXAS — Partly cloudy, scattered thundershowers in south portion Friday and Saturday.

"Let The Capones Come," Says Oklahoma Mayor

An Oklahoma Welcome, "Where The Children Cut Their Teeth On Forty-Fives And Thirty-Thirties", Will Be Extended Gangsters; Better Spike Their Weak Beer

(By The Associated Press)

PONCA CITY, Okla., July 21. —Let the Capones come to the 101 ranch, says Mayor Dan Kygar, but he advises them to bring their bodyguards along.

Replying to a query from the Chicago Herald-Examiner, which said that "Chicago, having rid the city of the gangsters," would like to know whether they will be welcomed in Oklahoma, the Ponca City mayor wrote:

"I have no information in regard to purchase of the famous 101 ranch by the Capone brothers.

"But we have outlived the Daltons, Al Jennings, Ben Cravens, Henry and Belle Starr, Al Spencer and two gubernatorial impeachments.

"If the Capones can give us new thrills, send them along, but advise them to bring their bodyguards with them.

"All Oklahomans excell in steer juggling, bronc busting and bulldogging. They take theirs straight. Advise them to spike their weak beer with some of our hill corn and make their advance.

"The old ranch has already been tamed by the encroachments of civilization. A little Chicago culture will do no harm.

"Inform the Capone brothers they should see me first. I'll extend them an Oklahoma welcome, where children cut their teeth on forty-fives and thirty-thirties, and the keys to the city, and assure their protection until they become acclimated. After that they must look out for themselves."

(Signed) "Mayor Dan W. Kygar, 50 years an Oklahoman."

Informal Reception And Tea Are Given Thursday

The Woman's Angle

BY BLANCHE E. BEAN
Avalanche Woman's Editor

SINCE the home is supposed to be woman's domain, it might be interesting to know something of the perils lurking there. The other day Miss Margaret Bondfield, speaking in London before the women's session of the National Safety Council, gave some interesting statistics.

Accidents in the home caused 1800 deaths in England in 1930 — the latest figures available — she told the council. Falling downstairs cost 675 people their lives. One hundred and thirty-five more fell out of windows and 58 people died from falling out of bed.

When we are looking out for places in which there are dangerous accidents the home should not be overlooked.

This list does not include building fires with gasoline, which, it seems to me, has caused as many deaths in the home as anything else in this country. Yet, in spite of the number of people who are burned to death or seriously injured every year by exploding kerosene and gasoline used to ignite fires, people continue to use these. Perhaps it is because I grew up in a country that had neither gas nor electricity, but building a fire without using an explosive never did seem such a hard thing to do. An expert can get a pretty hot fire in a big hurry by using shavings for tinder. Fire building is just like a lot of other things it can be done with comparative safety if one goes to the trouble to find out how it is done.

FASHION predictions that no drastic changes will be made in fall styles is a welcome note for those of us who will continue wearing the same things that were good last season.

THE late Martha Van Rensselar, for years director of the college of home economics at Cornell university, said that "Housework, when it applies modern art and science, ceases to be an occupation and becomes an avocation." Following this idea, she stressed the importance of small things in the housewife's routine. She had a practical home in her home economics school and borrowed babies in order that her students might have practical training in child care.

Her school was one of many over the country that followed out these practices, although she was probably one of the greatest expounders of the importance of keeping a home and the business of home management.

Women are likely to moan over "burying" themselves in their homes and wasting their energies doing nothing more important than rearing children, cooking meals and keeping a place clean and orderly. They often feel that these things are simply menial tasks that anyone can perform.

As a matter of fact, it doesn't take a particularly smart person to sit on the sidelines and see how few women actually make a success of their home making. Well educated women—that is women who are well versed in the three R's and who have received a degree or two from institutions of higher learning—are frequently flops at rearing their children simply because they have never received any training in child care and because they have made no particular study of the problem. On the other hand illiterate women are sometimes exceptionally successful.

Keeping a home is a vocation and some one is going to have a hard job convincing me that a woman who makes an honest effort at managing her home as a business and cheerfully approaches home management as she would any other business is going to be a great big failure.

Many colleges now offer practical training in managing a house, in child care and feeding, in purchasing materials, in budgeting and in sciences that one needs every day in taking care of a home. Most high schools offer less comprehensive courses. Some day grammar school girls are going to receive training in caring for babies just as they are taught arithmetic, history and other subjects because more people are going to realize that home making and child rearing are jobs that require training and education.

Pastel Shades Used In Motif

Mesdames Joe Baldridge, W. C. Wood And C. A. Burrus Give Tea In Afternoon; Maxine Burrus Is Hostess

The Joe Baldridge residence, 2105 17th street, was the scene of an informal tea Thursday afternoon and a reception in the evening.

Mesdames Baldridge, W. C. Wood and C. A. Burrus were hostesses to a group of friends who called between 4 and 6 o'clock yesterday afternoon.

Summer flowers decked the rooms while a variety of pastel shades was used in appointments. A bowl of pink and cream rosebuds centered the table where punch was served with sandwiches and cakes. Miniature nosegays were plate favors. Pink and green tapers lighted the table which was covered with a lace cloth over pink.

Those in the receiving line with the hostesses were Mesdames Seaman Smith, Walter P. Jennings, Harry Burrus, Joe Kuykendall of Big Spring, Joe Reese and W. E. Ballew.

Musical Program Given

A program of musical numbers and readings was given. Fred Fairly played violin solos accompanied at the piano by Miss Sue Brown. Miss Fern Holland played piano numbers and accompanied Miss Ruth Mildred Rylander who sang. Mrs. C. G. Stinson accompanied Miss Beulah Dunn who played violin solos and readings were given by Misses Maxine Burrus and Wildring B. Sherrod.

Mesdames James M. Gordon, W. T. Milam, E. L. Banks, A. H. Leidgh, R. I. Tubbs and C. E. Maedgen alternated in presiding at the punch bowl. They were assisted in serving by Mesdames M. L. Shepherd and Clyde Tatum.

About 150 guests called.

Miss Maxine Burrus entertained with a reception in the evening. Between 50 and 60 guests called.

The hostess presented members of her house party with old-fashioned corsages. Those in the party were Misses Carolyn Whitworth, Wildring B. Sherrod, Nannie Jo Haymes, Nolie Jo Emerson, Nathalie Fulton, Sara Sue Stewart, Eloise Smith, Julia Blackwell and Eloise Kuykendall of Big Spring.

Piano solos were given by Misses Luella Benson, Blackwell and Ruth Huston.

A color scheme of orchid and green was featured in appointments.

Mesdames Joe Kuykendall and C. A. Burrus presided at the refreshment table.

Married In Earnest This Time

Although he has been married about five thousand times on the stage, where he played "Abie" in the celebrated production, "Abie's Irish Rose," Hal Shubert has only just taken the real marital plunge, this time for "keeps." Shubert is shown with his bride, the former Margaret Wrigley of Pittsburgh, Pa., soon after their recent marriage at New York.

Sunowa Camp Fire Unit Has Program Planned For Month

A program for the coming month was planned by Sunowa Camp Fire girls in meeting Wednesday at the club house. Those who attended were Ruth Holland, Gwendolyn Hyatt, Dorothy Jo White, Misses Ethel Green, Hazel Arnett and Cleo King.

Clayborne Harvey and family of Chicago are guests of Mr. Harvey's brother, Dr. Marshall Harvey, and family, 2317 Main street.

Today's Events

This Third Tuesday Dancing club will dance at the Hilton ball room at 8:30 o'clock this evening. Hosts are to be Messrs. and Mesdames Charles L. Adams, Frank Bledsoe, George M. Boles, Dr. and Mrs. G. H. Ater, and Durwood Bradley.

The Business and Professional Women's club will meet at the Texas Utilities office at 6:30 o'clock this evening and will go from there to a picnic spot.

Misses Ellen K. Clapp and Lois Adair are entertaining with a bridge-tea at 3:30 o'clock this afternoon in their home, 1622 13th street.

The Friday Needle club is meeting at 3 o'clock this afternoon with Mrs. W. C. Barnett, 912 Avenue K.

Mrs. W. P. Magee, 1112 18th street, is entertaining the Kil Kare club at 3 o'clock in her home.

Mrs. H. T. McKissack Gives Party For Club Wednesday

Members of the Modern Matrons Bridge club were entertained by Mrs. H. T. McKissack, 1808 17th street, Wednesday afternoon. Mrs. L. L. Moore scored high in the games. Other members who attended were Mesdames O. L. Estes, H. Ollie, Oliver Calloway, J. T. Langford, R. J. Williams. Miss Willie Jo Watson, Mrs. W. H. Banks was a guest.

Visiting Coaches Attend Luncheon

Complimentary to a number of the leading coaches attending and instructing in the Texas Tech Coaching school, L. M. Drown, manager of the Hilton hotel, entertained with a dutch lunch Thursday noon in the Chimayo room of the hotel. Nineteen guests were present.

Short informal talks were made by a number of those present.

The banquet was the second annual event of its kind, Mr. Drown having entertained a group during the 1931 coaching school.

Those in attendance were: "Hunk" Anderson, head coach at Notre Dame; E. E. "Rip" Miller, head coach of the U. S. Naval academy; Willard Harnden, Pullman, Wash., High school; Jack Meagher, head coach at Rice institute; Maurice J. "Clipper" Smith, head coach Santa Clara university; Clyde Littlefield, head coach at the University of Texas; Bill Hargiss, coach at Kansas university; Ike Voedisch, assistant Notre Dame coach; Mack Saxon, head coach at the Texas School of Mines; Lou Hertenberg, assistant Rice coach; Pete Cawthon, Tech head coach and Dutchy Smith, assistant; Chuck Taylor, Indianapolis, Ind.; W. B. Chapman, Lubbock High school coach; Geo. Dupree, Dr. Sam G. Dunn, Dr. W. A. Jackson and C. W. Ratliff, Tech athletic council members and Mr. Drown.

Misses Halcyon and Rachel Campbell left Thursday for Dallas to visit relatives for one week.

Unkind... but it's her own fault!

Women will talk, *and so will men*, if you are so careless as to offend with unpleasant body odor . . or with a highly scented soap. But why take chances? Bathe with Kirk's Coco Castile and your skin and scalp will be as fresh and clean-smelling as a woodland breeze. Made of 100% pure cocoanut oil, Kirk's Coco Castile gives a fuller, more *penetrating* lather than ordinary soaps, goes deep into the pores, removes every trace of dirty, oily film. Best of all, it's *unscented;* leaves no telltale hospital smell. You'd expect it to cost *more* than ordinary soaps. *Actually it costs much less.* Of the 4 leading toilet soaps, Kirk's is half again larger, yet the price is the same. Try it today—for hands, for bath, for a wonderful shampoo. You'll be amazed at the difference. **Avoid imitations. Look for the arrows. Always ask for Kirk's by name.**

OCEANS OF LATHER even in hard, cold water

Kirk's Coco Castile Ends Body Odor

KIRK'S COCO CASTILE is mild and delightful . . yet against several very common bacteria* tests prove it *5 to 10 times as germicidal as carbolic acid.* This big bargain cake is made by the largest soap makers in America.

*Among others, the deadly bacillus diphtheriae (diphtheria), meningococcus (meningitis), pneumococcus (pneumonia) and streptococcus hemolyticus.

The tastiest of Teas

LIPTON'S

CHOICEST ORANGE PEKOE and PEKOE

What people are saying about this NEW Kellogg Cereal

"I bet I can throw you, Bill Brown. I'm eating Kellogg's Whole Wheat Flakes every day and my dad says they build hefty muscles."

"Huh, that's nothing. I'm eating 'em too. Let's rassle!"

EVEN youngsters know what a wonderful "building" food whole wheat is. And that's what gives Kellogg's Whole Wheat Flakes their nourishing, healthful goodness.

But you can't imagine how delicious whole wheat can *taste* till you try these toasted flavorful flakes. They are so full of flavor, children and grown-ups both delight to eat them.

You'll also get a welcome surprise when you see the *big package*. It brings outstanding value in these times of wise buying.

Kellogg's Whole Wheat Flakes are ready to serve with milk or cream. Almost a meal in a bowlful. Put them on your grocery list today.

Oven-fresh in the red-and-green package. Made by Kellogg in Battle Creek. *Quality guaranteed.*

NEW Easy-Open Top

You don't need to cut or tear the package. Simply press with your thumbs along dotted line — and the patented hinged top opens!

NEW Easy-Open Top

Penney's 49¢ Event

WASH FROCKS
• Batistes
• Lawns
Glamorous Florals!
49¢

Marvel at Penney's
Miracle Value!
"Wizard" SHEETS
and *how* they wear! See them and you'll want to stock up generously at this low, low price!
81x90 in.! 3-in hem!
49¢

10 Towels
Part linen, guaranteed fast colors, kitchen towels, 15 by 31 inches, 10 for — **49c**

5 Pollow Cases
42x36, made of good grade Wizard sheeting, free from starch, while they last 5 for — **49c**

12 Barber Towels
Three line Cannon barber towels, ideal for barbers, doctors, and general office service, 12 for — **49c**

2 Men's Ties
Offered in all the wanted summer shades, lined, long wear, smart in every respect, 2 for... **49c**

Boy' Play Suits
Excellent quality blue hickory stripe, hard woven fabric, long wear is the word, a quality garment for this low price — **49c**

2 Ladies' Gowns
Ladies' hand embroidery soft Porto Rican Gowns, full cut, fast color, a real J. C. Penney value, 2 for — **49c**

10 Turkish Towels
17x32 assorted fast colored bordered Turkish Towel made by Cannon, 10 for — **49c**

Crib Blankets
Jacquard nursery design in many new clever styles, straight edges, stitched all around with contrasting color yarns, assorted patterns, each — **49c**

5 Yards Percale
Fast color, 36 inches wide, every wanted pattern, solid and prints, 5 yards — **49c**

Window Curtains
Ruffled curtains, Priscilla style printed floral scrim on cream colored back ground, 3 inch self ruffle and cornice valance, each — **49c**

Summer Fabrics
Extra sheer light weight, cotton fabrics for summer wear, small, medium and large designs on white and tinted grounds, 4 yards for — **49c**

Pillows
Size 17 x 25, guaranteed Bond Pillows, odorless, dustless, scientifically sterilized. What a value for — **49c**

Imported! Chic!
Double-Woven Fabric
Slip-On GLOVES
Full 5-button length — better than our last year's 79-centers! You'll want several pairs for summer wear!
49c PAIR
In white, eggshell, or beige

Spectacular low price!
Boys' TRUE BLUE SHIRTS
Now! Stock up on these fast color shirts! Boys' will need them for every-day wear . . . for school! Neat stripes and figures!
49¢

Silk Hose
• *Semi-Service*
• *French Heel*
• *Cradle Sole*
• *Newest Shades*
• and only— 49¢

Rayon-and-Cotton
SLIPS
• Lace trimmed or tailored!
Buy Now!
49¢

Tub Fast COTTONS
Gay for PLAY • Pert for DRESS
Sleeveless! Cap Sleeves! Sizes: 1-6; 7-16.
49¢

for 10 yds.
UNBLEACHED
MUSLIN SHEETING
Full Standard Construction!
36-inches wide!
10 yds. 49¢

Big Bundle Savings!
Famous "Stevens"
ALL-LINEN CRASH TOWELING
Such sturdy, lintless, 16-inch crash! Bleached or unbleached. Absorbent!
5 yards 49¢

Low Railroad Rates!
Hotel Prices Reduced!
COME TO
GALVESTON
ON THE GULF

Spend your vacation at Galveston! Come for two weeks or all summer! Railroads offer low fares for each week-end. Also one-fare-and-a-tenth each week, with 14-day limit. Leading beach hotels announce special discounts—10 days, 25%; 14 days, 30%; 30 days, 33 1/3% off regular rates. Food prices, apartment and tourist camp accommodations now the lowest in years.

Seventy-Five Men Over South Plains Are Seeking Office Of Sheriff For 17 Counties; Hockley List Heaviest

MORE residents of the 17 counties comprising the South Plains area want to be sheriff than any other single office of the 12 or 13 county places in the July 23 primary.

Seventy-five out of the 570 candidates in the county races seek 17 places as sheriff. Forty-one out of the 75 are seeking the combined office of sheriff and tax collector.

The 570 represent only strictly county offices and do not include district races such as judge or district attorney, constables or justice of the peace, public weigher, surveyor or precinct and county chairmen. Offices included are: sheriff, collector, district and county clerk, attorney, assessor, collector, county judge, superintendent of public instruction and treasurer and the four commissioner posts.

Two hundred and four men seek 68 places as county commissioner. Rather, 67 places for in one county no one announced for one post. For place No. 1 there are 59 candidates; place 2, 52; place, 48 and place 4, 45.

In only six counties the office of county superintendent, an ex-officio office, is to be filled. These are: Bailey, Cochran, Gaines, Motley, Terry and Yoakum. There are 13 contestants, as follows: Bailey, three; Cochran, four; Gaines, two; Motley, one; Terry, one, and Yoakum, two.

Check of the county candidates show the following: for sheriff, 75; for precinct 1 commissioner, 59; for tax collector, 56; for precinct 2 commissioner, 52; for precinct 3 commissioner, 48; for county clerk, 47; for county judge, 46; for precinct 4 commissioner, 45; for treasurer 40; for assessor, 38; for district clerk, 32; for county attorney, 19; for county superintendent, 13 in six counties.

In two counties, Yoakum and Dickens, no one has announced for county attorney, according to latest announcements.

Hockley county has more candidates than any other county, with 30 in the race. Lubbock is second with 47 and Cochran and Scurry tie with 38 for third place.

County Demo Chairman Today Will Deliver Election Boxes

Today all ballot boxes not called for by precinct election officers, are to be delivered by the county chairman, J. K. Wester, chairman, said last night.

At the office of Amos Howard, county clerk, were about 45 boxes undelivered, late yesterday.

"If election officers do not call for their boxes early Friday morning I will deliver them, as they must be delivered by 6 o'clock Friday night," Mr. Wester said.

EVANS TALKS FACTORY

MULESHOE, (Special.) — Sterling C. Evans, College Station, district county agent leader, who visited D. F. McFatridge, county agent talked to local men about establishment of a canning factory here. He also told of possibilities of a syrup mill.

Vinson Funeral Services Are Held In City Thursday

Men who had been associates of O. T. Vinson, 44, of Lubbock when he was a newspaper employe here attended funeral services for him at 10:30 o'clock Thursday morning at Sanders Funeral home. Rev. R. M. Hale, Baptist minister of Brownfield, officiated, and was assisted by Rev. R. C. Campbell, pastor of the First Baptist church here. J. D. Carroll of the First church directed music at the services. Burial was in Memorial park cemetery.

Pallbearers, former associates of Mr. Vinson, who died early Wednesday night at his home at 2221 Fifth street after a long illness, were:

Joe Bailey, H. R. Miller, R. P. Rainey, Anthony Borho, W. C. Edwards, and Charles A. Guy.

Mr. Vinson is survived by a widow, a son, his parents, and a sister. He had lived here four years.

Today Is Last Day To Get Exemptions For Poll Tax

Today is the last day poll tax exemptions can be obtained for presentation at the Saturday primaries in cities of 10,000 or more population, according to J. K. Wester, county Democratic executive committee chairman.

Requirements for the exemptions, which may be obtained at the county tax collector's office, are:

"Minors becoming 21 years of age before the election at which they intend to vote, but whose poll taxes are not due and payable before such election, if residing in a city of 10,000 population or more, must obtain exemption certificates prior to the date of election at which they desire to vote. Persons who are 60 years old or are blind, deaf and dumb, or those who have lost a hand or foot or are permanently disabled by doing manual labor, if residing in cities of 10,000 inhabitants or more, must take out exemption certificates prior to date of election."

Six Of Eight Employes Of Local Company Are Affected

Only six or eight employes of the Lubbock exchange of the Southwestern Bell Telephone company will come under the proposed five day a week plan as announced this week by the A. T. and T. for its associated companies and its own employes. A. O. Thomas, district manager, says.

"Most of the 70 or so employes were already working five or five and a half days a week," he said. "There were only a few who were working five days a week."

The change actually became effective as of July 1. The plan was made in the interests of economy to spread the work out over more space so as not to discharge any employes or reduce wages or salaries.

Garza County Is Included In August Highway Letting

Garza county is included in the list of counties on the August 2-3 highway bidding of the state highway department.

The grading includes 3.4 miles on No. 84 west of Post. This is a new route up the west caprock and included a short bridge to replace one nearly washed out in recent rains. The new route will shorten the present one by about a fifth of a mile.

PRESBYTERIAN REVIVAL

LITTLEFIELD, (Special.) — Rev. Bryan H. Keathley, pastor of the Graham Presbyterian church, will hold a revival here starting about July 20 and lasting until July 31, in the Presbyterian church.

Vote For
T. L. HOLT
FOR ECONOMICAL
ADMINISTRATION

I have lived in the county for the past eighteen years and have never asked the people to vote for me before. I have done my very best to make the race fair and honest on my own merits and not on anyone's demerits.

If I am elected I will do everything in my power to cut the expenses of the county, to reduce taxes in every way possible; to see that my part of the commissioners precincts gets its portion of the money for building and maintaining roads; and to give equal rights to all.

I am also in favor of reduction of the state and county officers' salaries, including the commissioners' salaries.

If you think I am worthy and the man for the office, I earnestly solicit your vote and influence.

T. L. HOLT

"Political Advertisement"

SOUTH PLAINS LOWEST PRICES
DR. J. W. PHILIPS
Phone 75 209 Conley Bldg.

SHERIFF
HARDY

Makes
Statement

During this era of general unrest among our people we have been confronted with a new criminal element and new problems and ever increasing crime, requiring constant attention and a more rigid and effective law enforcement. I have not had time to give my personal affairs and my campaign any of my attention as my entire time has been given to the duties of the office to which I was elected and I am gratified to know that such time has been well spent and that one of the most complicated and heinous crimes that has been committed in Lubbock county for many years has been solved. It is with gratification and pride that I solicit your vote on the record that I have made as sheriff. I invite the people of this county to consider my record and my undivided attention to my duties during the three and one-half years that I have served you as your sheriff.

It has been my purpose to surround myself with capable, energetic and trustworthy deputies and assistants and I have required of them at all times to treat everybody with respect and at the same time demand of the criminal element the respect and obedience when in exercise of their official duty and under legal authority. It has not become necessary for me or my deputies to mistreat or humiliate any of the some three thousand prisoners that have been arrested during my tenure. It has been necessary for my office to make arrests of persons charged with almost every conceivable crime and we have done this without fear and without favor.

I have had unusual cooperation by the good people of this county. I could not see you all in person but I want you to know that I appreciate your cooperation, and if I have conducted myself and my office as I believe I have, in an honorable and trustworthy manner, I feel assured that the people of this county will not hesitate to cast their votes for me on next Saturday upon my pledge to, if re-elected, continue upon my duties in the same fair and unbiased manner and with the same determined enforcement of the laws of this county as in the past.

Political Advertisement

PHONE 700
Sanders Funeral Home
1420 Main Street

THESE PRICES PROVE
you don't have to buy low quality tires
to get LOW PRICE

HERE'S something to think about if you want the biggest money's worth of comfort, safety and trouble-free mileage when you buy tires.

You don't have to buy low quality tires to get low price.

You don't have to take *second-choice* tires to save money—because FIRST-CHOICE costs no more.

Here are prices that prove it. Read them and remember, they buy real Goodyears. Big, stout, husky, tough Supertwist balloons with the name Goodyear Speedway on the sidewall, and Goodyear materials through and through.

For 17 years, motorists have voted Goodyear Tires the best on the market—because they have bought more Goodyear Tires than any other kind. Because Goodyear makes millions more tires than any other rubber manufacturer, it stands to reason Goodyear can build them better and better.

Take another look at the prices here, and ask yourself: Why buy any *second-choice* tire when FIRST-CHOICE costs no more!

SPEEDWAY

Full Oversize 4.40-21 — Ford, Chevrolet — $3.49 Each In pairs — Price per single tire $3.59

Full Oversize 4.50-21 — Ford, Chevrolet — $3.83 Each In pairs — Price per single tire $3.95

Full Oversize 4.50-20 — Chevrolet — $3.79 Each In pairs — Price per single tire $3.89

Full Oversize 4.75-19 — Ford, Chevrolet, Plymouth — $4.50 Each In pairs — Price per single tire $4.63

Full Oversize 5.00-19 — Chrysler, Dodge, Nash — $4.72 Each In pairs — Price per single tire $4.85

Full Oversize 5.00-20 — Essex, Nash — $4.80 Each In pairs — Price per single tire $4.95

Full Oversize 5.25-21 — Buick, Dodge, Nash — $5.82 Each In pairs — Price per single tire $5.98

Full Oversize 30 x 3½ Reg. Cl. — Ford — Model T — $3.30 Each In pairs — Price per single tire $3.39

GOODYEAR PATHFINDER

SIX "PLIES?"
You can count six layers of cord here, but the first two under the tread in this tire (or in *any* so-called "six-ply" tire built this way) do not run from bead to bead. Some tire-makers count these as "plies," but they are really "breaker strips," so we call them that

4.75-19 — $6.16 Each In pairs — Single tire $6.33

6.00-18 HD (Six full plies and two "breaker strips") — $10.33 Each In pairs — Single tire $10.65

5.50-18 — $8.10 Each In pairs — Single tire $8.35

6.00-20 (Six full plies and two "breaker strips") — $10.62 Each In pairs — Single tire $10.95

5.50-19 — $8.23 Each In pairs — Single tire $8.48

6.50-19 HD (Six full plies and two "breaker strips") — $11.93 Each In pairs — Single tire $12.30

HEAVY DUTY TRUCK TIRES

Size—6.00-20 — $11.30 Each In pairs — Single tire $11.65

Size—30 x 5 — $14.87 Each In pairs — Single tire $15.35

Size—7.50-20 — $25.80 Each In pairs — Single tire $26.45

Size—32 x 6 — $25.50 Each In pairs — Single tire $26.50

Size—8.25-20 — $36.30 Each In pairs — Single tire $37.25

Size—34 x 7 — $35.30 Each In pairs — Single tire $36.40

GOODYEAR
TUNE IN on the Goodyear Program every Wednesday night over N. B. C. Red Network, WEAF and Associated Stations

L. E. GRIMES
Phone 33 One Stop Service 1310 H.

Nation's Greatest Coach School Is Concluded Today

Lubbock Baseball Tournament To Start Next Monday

Phog Allen In Final Lecture This Morning

Diplomas Awarded To 350 Mentors Yesterday At Close Of Anderson's Field Work; 100 May Continue Westward

The greatest coaches school of all time comes to an informal conclusion today at noon when Dr. Forrest C. "Phog" Allen, athletic director at the University of Kansas winds up his final basketball lecture and demonstration at the Tech gymnasium.

The second annual Texas Tech coaching school — greatest of all schools for athletic mentors in point of attendance and teaching faculty —crosses the finish tape after two highly successful weeks when two

TODAY'S SCHEDULE

7 to 8—Treatment of injuries. Phog Allen.

8 to 10—Final football lecture. Hunk Anderson.

10 to 12—Final basketball lecture, Phog Allen.

of the most popular coaches of the world step from the spotlight. Heartly "Hunk" Anderson, head coach at Notre Dame university, and Dr. Allen, the world's leading basketball mentor and most widely accepted authority on the treatment of athletes' injuries, have held more than 300 coaches from 26 states of the union at rapt attention in the lecture hall, on the gridiron and on the basketball court while they "put out" fundamental and detailed information designed to help coaches in their profession.

Cawthon Awards Diplomas

Head Coach Pete Cawthon of Tech, manager of the school, yesterday afternoon awarded diplomas to 350 coaches. The diplomas, signed by Pop Warner, Hunk Anderson, Phog Allen, Jack Meagher, Rip Miller and Clyde Littlefield, signified the completion of two weeks study under these football authorities.

Coach Anderson wound up his football demonstrations in style yesterday afternoon on the football field, using two complete teams of uniformed gridsters to illustrate the points brought out, the plays outlined and the details emphasized in his lectures. The gates were thrown open to the public and more than a hundred townsmen saw the final field demonstration. The plays he had given in previous lectures were fully demonstrated by the uniformed athletes.

Allen's Floor Show

Dr. Allen staged a floor show last night at the gymnasium with a chorus of basketball players that illustrated various plays and theories advanced by the popular coach while more than 200 mentors sat in the stands. Valuable information on offensive plays and defensive blocking was handed out to the attentive listeners and watchers. Dr. Allen started the day's work at 7 o'clock yesterday morning with a lecture on the treatment of injuries, using battered and bruised athletes as his subjects.

Only a small number of coaches departed yesterday. In keeping with the usual close attention-paying atmosphere which has characterized the whole school, nearly all of the visiting coaches will be on hand when the final halt is called today at noon.

Head Toward Coast

More than a hundred coaches here plan to witness the Olympic games at Los Angeles which begin next week, and highways and railways toward the west will carry them away from Lubbock today and tomorrow.

With almost one accord, visiting coaches have voted the Tech school as the best they ever attended, and have praised profusely the constructive work done by the "all-American" staff of teachers, and by the Tech coaching staff which brought them here.

Today's program begins at 7 o'clock this morning with Dr. Allen giving his final lecture on the treatment and care of injured athletes. At 8 o'clock Coach Anderson will deliver his final football lecture and from 10 to 12 Dr. Allen will talk on basketball.

BIG SIX

(By The Associated Press)

Leading Batters	G	AB	R	H	Pct.
Foxx, Athletics	94	363	99	135	.372
P. Waner, Pirates	86	360	64	131	.364
Hurst, Phillies	90	347	66	124	.357
O'Doul, Dodgers	83	340	63	118	.347
Walker, Tigers	73	271	39	92	.339
Burns, Browns	89	365	72	123	.337

Home run leaders

Foxx, Athletics, 39.

Klein, Phillies, 28.

Ruth, Yankees, 26.

Simmons, Athletics, 24.

Gehrig, Yankees, 22.

Averill, Indians, 21.

Lady Broadcast Of Turf Is Destroyed Following Injury

CHICAGO, July 21. —(AP)—Lady Broadcast, one of the star racers of her sex on the American turf, was so badly cut down in a race at Arlington Park Tuesday that it was necessary to destroy her.

After the 6-year-old mare was led back to the barn after thee race, in which she finished last, it was discovered she had suffered a severed hamstring in her left hind leg.

In five years of racing Lady Broadcast had won $98,875.

STANDINGS TODAY

TEXAS LEAGUE

Yesterday's Results

Beaumont 3, Longview 1.

Three night games—see page 1.

How They Stand

Teams—	W.	L.	Pct.
Dallas	18	5	.783
Beaumont	15	9	.625
Houston	12	12	.500
Longview	12	13	.480
Fort Worth	9	12	.429
San Angelo	8	12	.400
Tyler	9	14	.391
Galveston	7	13	.350

Where They Play Today

Houston at Dallas.

Galveston at Fort Worth.

Beaumont at Longview.

San Antonio at Tyler.

AMERICAN LEAGUE

Yesterday's Results

Boston 3; New York 2.

St. Louis 5; Philadelphia 3.

Detroit 4; Washington 5.

Only three scheduled.

How They Stand

Teams—	W	L.	Pct.
New York	62	29	.681
Philadelphia	55	35	.610
Cleveland	53	38	.582
Washington	51	42	.548
Detroit	48	40	.545
St. Louis	40	49	.449
Chicago	31	57	.352
Boston	22	67	.247

Where They Play Today

Boston at New York.

Philadelphia at Washington.

Only two scheduled.

NATIONAL LEAGUE

Yesterday's Results

Philadelphia 2; Pittsburgh 3.

Only game scheduled.

How They Stand

Teams—	W	L.	Pct.
Pittsburgh	50	36	.581
Chicago	48	39	.552
Boston	47	42	.528
Philadelphia	47	47	.500
St. Louis	43	44	.494
Brooklyn	42	49	.462
New York	39	45	.464
Cincinnati	40	55	.421

Where They Play Today

St. Louis at Cincinnati.

Chicago at Pittsburgh.

New York at Boston.

Brooklyn at Philadelphia.

Schoolboy Rowe In Form To Win Over Longview, 3 To 1

LONGVIEW, July 21. (AP)—Schoolboy Rowe batted and pitched the Beaumont Exporters to a 3 to 1 victory over the Longview Cannibals here this afternoon. Rowe walloped a mighty home run with one base in the fifth inning to overcome a one-run lead. The victory evened the three-game series which ends Friday.

Stiles pitched a good game but the locals could not overcome the home run smash of the young giant.

Rowe staved off several threatening Longview rallies with expert hurling.

Beaumont ..... 000 020 001—3 6 1
Longview ..... 010 000 000—1 8 1

Rowe and Reiber; Stiles and Severeid.

Two-base hits, Bejma, Clift. Home runs, Rowe. Runs batted in, Badgro, Easterling, Rowe 2. Stolen bases, Garms. Left on bases, Beaumont 5; Longview 7. Bases on balls, off Stiles 1; Rowe 2. Struck out, by Stiles 2; Rowe 6. Hit by pitcher, Holley by Stiles. Umpires, Sears, Coe. Time, 2:15.

Charles U. Becker, candidate for governor of Missouri, used to wear a violet-colored derby.

Caddies May Clash In Championship Match Of City Open; Play To Enter Semi-Final Round At Meadowbrook

Mesdames Edmisson And Patton Win Second Round

The 1931 City Open golf championship tournament may resolve itself into a battle of caddies, with one of them the defending champion.

Second round matches of the championship flight were concluded Wednesday and play goes into the semi-final round today at the Meadowbrook club. Semi-final matches find J. K. Bradshaw, defending champion, meeting Bays Bryant, Lubbock Country club golfer, and Alfred Holton, Meadowbrook caddy, clashing with John Edmisson, Lubbock Country club ranking player.

Edmission rules a slight favorite having qualified with one stroke under Holton's 77 and having defeated V. O. Jennings, another ranking player, in a second round match. The Country Club golfer is due for his troubles, however, as Holton, 14-year-old bag toter, shot par golf Wednesday to defeat Neil Vanzant, 5 and 4 after winning his first round match over Edgar Doherty.

Bryant is expected to give the defending champion some trouble, and there is the possibility, somewhat remote, that the final 36-hole match over the Country Club course Sunday may find veterans on the field.

Two first-flight matches were played yesterday, the winners going into the semi-final round today. R. D. Campbell won by default over Bob Harvey and Howell Young eliminated I. M. Hackett to join E. H. Robertson and Carl Nail in the semi-final. Campbell meets Young and Robertson plays Nail.

Only two second round matches of the second flight were finished yesterday. W. D. Girand defeated T. E. Patterson, 3 and 2 and will meet the winner of the Mast-Ong second round match. Windy Watkins downed Rufus Bryant, 2 up, and will clash with the winner of the Kerr-Jackson match.

Two second round matches in the women's open were played yesterday. Mrs. Carl Patton defeated Benye Sue Jordan, 4 and 3, and Mrs. Edmisson defeated Miss Lucile Jordan, 5 and 4. Patton will meet the winner of the Vernon-Fluke match and Edmisson meets the winner of the Mitchel-Bristow match in the semi-finals.

Bucs Get Ahead Of Idle Field; Defeat Phillies

(By The Associated Press)

PITTSBURGH, July 21—Captain "Pie" Traynor and Lloyd Waner, two of the Pirates "cripples," celebrated their return to the Pittsburgh lineup today by getting together in the ninth inning to score the run that beat the Phillies, 3 to 2.

The victory, Pittsburgh's second in the five game series, increased the Bucs' National League lead to 2 1-2 games as all other rivals were idle.

Up to the seventh the game was a magnificient pitching duel between Remy Kremer and Jim Elliott.

Philadelphia ..... 000 000 200—2 7 0
Pittsburgh ..... 001 000 101—3 8 0

Elliott and Davis; Kremer and Grace.

Runs batted in—Comorosky, McCurdy, J. Elliott, Suhr, L. Waner. Two base hits—Comorosky, L. Waner. Three base hits—Barbee. Stolen base—G. Davis. Sacrifice—Kremer. Double plays—Klein to Hurst; Bartell to Hurst. Left on bases—Philadelphia 5, Pittsburgh 3. Base on balls off Kremer 1. Struck out—by Kremer 7, Elliott 2. Umpires—Magerkurth, Donnelly and Klem. Time of game 1:36.

Kenesaw Landis Sees No Financial Angel Hovering Over Minor League Baseball; "Surplus? How Foolish!"

BY PAUL MICKELSON,
Associated Press Sports Writer

CHICAGO, July 21 — Kenesaw Mountain Landis, the fiery commissioner of all organized baseball, today said he couldn't spy a single financial angel over the minor league horizon.

"Yes, yes, I know the minor leagues, especially those of lower classification, are having their financial worries," he said explosively, "but what can I or the major leagues do? It would take an act of congress and the United States treasury to pull them out.

"Baseball is suffering just like all other business. It just seems that it can't be helped. They'll get along all right in time. Five B and C leagues already have suspended while a lot of others, A leagues included, are caught in the general depression and a lot of business houses are in a whole lot worse shape than some of the weakest and sickest minor leagues.

"What about that big surplus the major leagues have stored up for a rainy day? It has been suggested that the majors turn some of that money over to the minors to tide them over the bumps?" he was asked.

"Don't Talk Silly"

"Surplus? Surplus? Now I know you're talking foolish," the old judge fired back. "Sometimes I don't know who's in the craziest profession—you or I. Goodbye."

Except for a few editorials by sports writers, who believe that the major leagues should come to the rescue of the fast fading minors, no concerted move in such direction has been discovered so far. Brooklyn and the New York Giants caused the final fold up of the eastern league, for many years one of the big money earners of the minors, by turning back their franchises while, on the other hand, several major league clubs have helped such circuits as the Mississippi Valley, Piedmont, New York State and Middle Atlantic with none too profitable farms and cash. Several others stuck to the finish in the ancient Three Eye until it was financially impossible to go on.

Rookies Pitch Boston To Win Over Yankees

Wiley Moore Gets Credit For Holding Yanks; Senators Climb Into First Division With Win Over Tigers

(By The Associated Press)

NEW YORK, July 21. — Larry Boerner and Wilcy Moore, rookie and veteran pitchers of the lowly Boston Red Sox, ended the Yankees' five-game winning streak today as they pitched the last place club to a 3 to 2 victory over the league leaders.

They allowed two hits apiece, Boerner working the first seven innings and Moore getting credit for the victory by hurling the last two.

Boston ..... 100 000 011—3 11 0
New York ..... 002 000 000—2 4 0

Boerner and Connolly; MacFayden, Moore, Wendell and Jorgens, Phillips.

Runs batted in, Johnson, Chapman, Olson, Warstler, Combs; two base hits, Olson, Pickering; three base hits, Connolly; home run, Johnson; sacrifices, Chapman, MacFayden; double plays, Lazzeri to Crosetti to Gehrig 2, Crosetti to Lazzeri to Gehrig, Olson to Warstler to Alexander; left on bases, Boston 5, New York 12; base on balls, off Boerner 9, Moore 2, MacFayden 1, Wells 1; struck out, by Boerner 4, MacFayden 4, Moore 2; hits, off Boerner 2 in 7, Moore 2 in 2, MacFayden 9 in 9, Wells 2 in 1; hit by pitcher, by Boerner (Sewell); winning pitcher, Moore; losing pitcher, Wells; umpires, Van Graflan and Nallin; time, 2:10.

TIGER 4; SENATORS 5

WASHINGTON, July 21. (AP) — Washington regained fourth place in the American League today by trimming the Detroit Tigers, 5 to 4, in the closing game of the series.

Monte Weaver settled down after a shaky first inning in which Detroit scored three runs. He gave up nine hits, four in the first, but kept them well apart after that.

Wyatt went the route for Detroit, allowing 10 hits.

Detroit ..... 300 000 100—4 9 2
Washington .. 010 220 00x—5 10 0

Wyatt, Hayworth and Ruel; Weaver and Berg.

Runs batted in, Gehringer, Walker, Rhiel, Bluege, Berg, Kuhel, West, Wyatt; two base hits, Gehringer, Walker, Rhiel, Davis, Cronin, three base hit, Ruel; double plays, Webb to Gehringer to Davis, Walker to Rhiel to Hayworth; left on bases, Detroit 7, Washington 6; base on balls, off Wyatt 3, Weaver 2; struck out, by Wyatt 1, Weaver 4; hit by pitcher, by Wyatt (Bluege); umpires, Owens and Ormsby; time, 1:59.

BROWNS 5; ATHLETICS 3

PHILADELPHIA, July 21. (AP) — The St. Louis Browns broke their losing streak of 11 in a row by taking the final encounter of the five-game series here with the Athletics today, 5 to 3.

Stewart held the Mackmen to four hits.

St. Louis ..... 110 001 101—5 10 2
Philadelphia .. 100 000 020—3 4 0

Stewart and Ferrell; Mahaffey, McKeithain and Cochrane.

Runs batted in, Goslin, Scharein, Stewart, F. Schulte, Campbell, Simmons 2; two base hits, Goslin 2, Scharein, Cramer; three base hits, Levey, Burns; sacrifice, Melillo; double plays, Burns, Levey to Melillo to Burns; left on bases, St. Louis 10, Philadelphia 5; base on balls, off Stewart 3, Mahaffey 5, McKeithan 1; struck out, by Stewart 5, by Mahaffey 4; hits off Mahaffey 8 in 8, McKeithan 2 in 1; hit by pitcher, Stewart (Haas); losing pitcher, Mahaffey; umpires, Hildebrand and McGowan; time, 1:54.

Movement To Hold Wheat For $1 Per Bushel Gets Approval

DENVER, July 21. (AP)—Approval of a movement among North Dakota farmers to hold wheat for $1 a bushel was voiced today by Edwin C. Johnson, Colorado's lieutenant governor, in a telegram he sent to Chairman Stone of the federal farm bureau.

"Short crop justifies the farmers movement to hold for $1 wheat; will your board co-operate?" read the telegram.

Johnson, now campaigning for the Democratic nomination for governor, said he approved in behalf of Colorado wheat growers the plan to demand the set price of $1 a bushel and sell only ten per cent in one month.

Best Teams Of South Plains To Play Here

Drawing For First Round Tilts Held At Merrill Park Early Monday; Tourney Winners At Wolfforth To Be Here

The first Avalanche-Journal invitation baseball tournament is scheduled to get under way at Merrill Park next Monday with some of the strongest clubs of the Plains taking part.

Weldon Chapman, tournament manager, announced yesterday that indications pointed to an entry field of not less than a dozen teams, and probably would exceed that number. About sixty invitations to club managers over West Texas were mailed out two weeks ago. Response has been pleasing, Chapman said, pointing to a successful tournament.

It will be Lubbock's first tournament in a number of years, and the first sponsored by the Avalanche-Journal. Approximately $200 in prize money will be awarded first, second and third place winners, it was announced.

Drawing for first round games will take place at 10 o'clock Monday morning, July 25, at Merrill Park. Team managers will draw for first round opponents and thereafter winning teams will be matched against winning teams and losers against losers until all but one team has been defeated twice. A team may be beaten once, yet may not be eliminated from the championship running.

From two to four games will be played daily on the Merrill Park field, which has been repaired this week by experienced workmen. The outfield has been cleaned of weeds and rubbish, the infield smoothed and repaired by the placing of hard dirt at intervals and the mound and batting box have been made new.

One Lubbock Team Enters

Only one Lubbock team will enter the tournament, so far as is known now. The Texas Utilities company team, City League runners up last season, has already registered. The club will be managed by A. D. Chase.

The first three place winners in the Wolfforth tournament, Woodrow, Meadow and Levelland, will be entered in the local tournament.

GOLF by ART KRENZ

In iron play, if the golfer uncocks the wrists too early in the downswing, punch and power will be spent long before the clubhead is in a position to hit. One must keep the wrists cocked until that part of the downswing is reached known as the hitting region.

It is here that the uncoiling of the wrists takes place, and the right hand plays its part in whipping the clubhead at the ball.

With the proper stance, which should be an open one with the ball played well back, the clubhead will strike the ball a decidedly downward blow and then bite into the turf.

The tugboat, Three Friends, which prior to the Spanish American war, ran arms and ammunition through the Spanish fleet to Cuban patriots, is still doing duty as a tugboat at Jacksonville, Fla.

American Olympic Team Lucky If It Wins Any Distance Races, Says Coach

BY ALAN GOULD
Associated Press Sports Editor

LOS ANGELES, July 21 (AP)—The United States track and field forces, which moved into the Olympic village today, not only will be fortunate to capture any foot-race beyond 400 meters but figures to be reasonably sure of winning no more than nine of the 23 separate events making up the featured Olympic program, in the opinion of Head Coach Lawson Robertson.

The 1928 American team captured eight track and field events, including the 400 and 1600 meter relays.

No Better Balanced

"We have some exceptionally good men but I cannot see how we are any better balanced than four years ago," Robertson declared after seeing approximately 50 of his charges safely housed in the picturesque international settlement and issuing orders for a resumption of training.

"I would say we had an excellent chance to win the following events: 100 and 200 meter dashes, 400 meter run, 400 meter relay, 1600 meter relay, high hurdles, pole vault, high jump and discus.

"Otherwise the field is wide open. We will be outclassed by Finland, and others, in the distance races, Germany and Japan will furnish strong competition all along the line.

"Even with such fine competitors as Churchill and Metcalf in the javelin and Sexton in the shotupt I would class our chances of winning as at least doubtful. McCluskey will have a good chance, too, in the steeplechase."

Robertson and his staff of coaching aides reported the American squad in excellent condition, except for a few minor ailments.

A plant has been opened in New Orleans for the manufacture and canning of Italian spaghetti gravy.

ELECTION NEWS

Special Special

The Morning Avalanche and The Sunday Avalanche-Journal

FROM NOW UNTIL DEC. 1 ONLY

Mail Your Check TODAY!

Don't Miss a Single Copy!

1.88 By Mail Only

Clip the Coupon

Lubbock Morning Avalanche,
Lubbock, Texas,
Gentlemen:
Enter my subscription to the Lubbock Morning Avalanche and big Sunday Avalanche Journal, by mail. I am enclosing $1.88 to pay my subscription until December 1st.

Name .....
Route .....
Town ..... State .....

DON'T MISS A SINGLE DAY'S NEWS Of The ELECTIONS

GUARDED!

● The secret of Gillette's new equipment that assures uniformity of hardness in razor steel is known to only a handful of men inside the factory. You enjoy the benefit of many exclusive advantages when you shave with the Gillette **BLUE SUPER-BLADE.**

For A Real Outing-

18 Holes of Golf

Golf Clubs, Balls, Gloves

Meadowbrook Golf Club

1½ Miles North on paved highway

CHARLES N. SHAVER

FOR

State Superintendent Of Public Instruction

Has the indorsement of a large majority of the county superintendents, city superintendents, and teachers of Texas.

A practical school man with legislative experience, who is now making good as the present incumbent. Has first hand knowledge of the Texas school system from the one teacher school to the higher educational institutions. The following local citizens add their endorsement of him and ask the support of all friends of education.

SIGNED—

M. H. Duncan, J. M. Gordon, Tom Garrard, W. H. Bledsoe, Miss Stella Thurman, R. W. Mathews, Mrs. Guy L. Trow, Carroll Thompson, Mrs. D. J. Wilhelm, Neil H. Wright, Geo. P. Kuykendall, J. H. Hankins, Geo. R. Bean, W. W. Campbell, J. L. Kilpatrick, J. E. Vickers, E. L. Robertson, L. C. Ellis, Dr. J. T. Krueger, Mrs. W. P. Clement, Mrs. Carroll Thompson, Mrs. H. W. Evans, Sam Lightfoot, H. S. Weiss, Neil S. Thompson, Dr. M. C. Overton, C. A. Gammill, Jr., Joe Fulton, L. T. Stubblefield, O. R. Justiss, H. H. Purdy, R. E. Smith, L. H. Hollar, W. H. Jackson, E. L. Dohoney, A. W. Evans, W. P. Clement, Dan W. Powers, Mrs. Isabel Garrison, G. N. Atkinson, Dr. J. T. Hutchinson, Dr. Allen T. Stewart, Dr. R. L. McAllister, J. B. Maxey, L. H. McLarty, Geo. Dupree, Jno. D. Mitchell, B. Sherrod, Hill Stewart, Millard F. Swart, J. C. Henderson, M. D. Ratliff, Dr. F. B. Malone, Dr. Sam T. Dunn.

(POLITICAL ADVERTISEMENT)

Crosby Is Ready For State Action

RALLS, July 21.—The last difficulty in securing right of way for highway 24 through Ralls, has been overcome, J. Edd McLaughlin of the Security State Bank and Trust company, stated.

"Everything about the right-of-way has been settled and we are ready for the state to get busy," Mr. McLaughlin said. "We are well pleased with the prospects of a state paved road across Crosby county from the east to the west."

The highway will angle northeast from the west side of road district No. 1 to Ralls and from there will follow the Santa Fe railroad east to Lorenzo and then to the Lubbock county line. It was necessary to move several graves in the Ralls cemetery west of town, as the fence had to be moved back in order to provide a 100 foot right-of-way.

A committee of business men worked with members of the county commissioners' court and farmers in securing the necessary land.

It is understood here that a contract may be let some time in August for this job. The road district extends four miles west of Crosbyton and about five miles east of Ralls. Paving work in the district is nearing completion.

"Eyes Front" On The B. E. F. Front

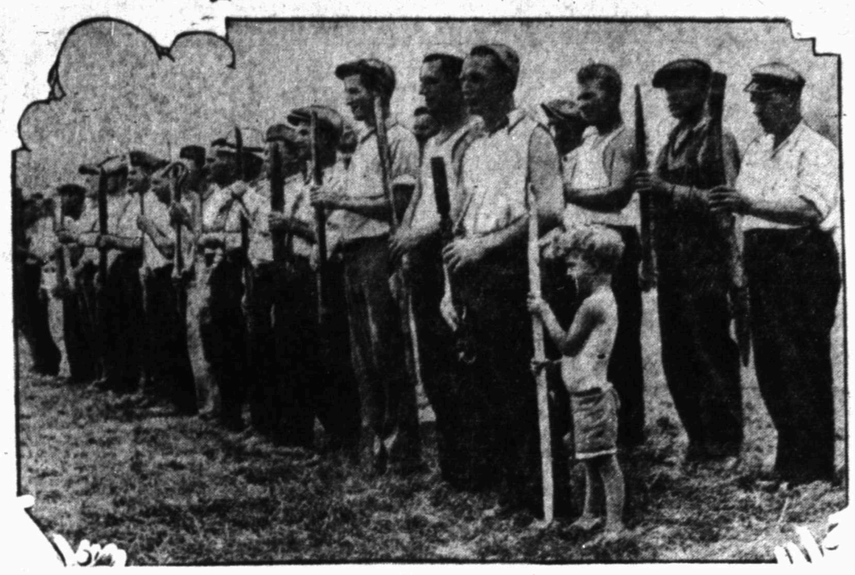

Orders issued by W. W. Waters, commander of the "Bonus Expeditionary Force" encamped in Washington, require all the war vet bonus seekers to put in one hour a day in military drill. Here is the first lineup of one company at Camp Marks. Quite a contrast to 1917 days. Waters ordered the drills to preserve discipline and aid the men to keep physically fit.

A. J. SAMS STRICKEN

LOCKNEY, (Special). A. J. Sams, prominent farmer living southwest of Lockney, was stricken with paralysis. His entire left side was affected.

July 18 Was Busiest Day Of Season For Water Company

Monday July 18, was the busiest day of the month and the season for the city water plant, as far as pumping of water is concerned.

On that date, according to J. J. Graham, superintendent of the plant, 2,807,000 gallons of water were pumped into the city mains.

"From July 11 to July 18 our pumping did not run below 2,000,000 gallons every 24 hours," he said. Highest previous total was 2,650,000 gallons on July 14.

Last year the peak up to July 20 was 2,873,000 gallons on July 16. For ten consecutive days in the first three weeks last year, the plant handled more than 2,000,000 gallons daily.

More than 100 clubs have joined in a state-wide roadside beautification campaign in Tennessee.

South And Central Texans Liable To Arrest In City

South and Central Texas dealers coming here with truckloads of peaches, grapefruit, cantaloupes, and other produce are liable to arrest for any sales other than wholesale dispositions unless they have paid occupation taxes, Wiley L. Metcalfe, chief of police, warned Thursday.

The police chief said members of his department had been so instructed, and that, except in selling for re-sale as to grocery stores, dealers from other regions here would be required to have paid $25 occupation taxes and $1.75 peddler's licenses. Farmers of the vicinity may bring in their own produce and peddle it here without paying fees, he said.

APPROVE NEW ROAD

SEAGRAVES, (Special) — The county commissioner's court has approved a plan for a new highway from Seagraves, connecting with No. 137, north to Plains and from there to Morton and on to Muleshoe. Jess Mitchell, editor of the Muleshoe Journal and sponsor for the road, secured the approval of the court for the securing of a 100 foot right of way.

Total Of 80 Men Are Given Jobs In City In Two Days

About 80 men have been sent to farm work the past two days by the Unemployed council at 708 Thirteenth street, it was announced Thursday.

The council reported it had two calls for women to do light house work for board, room, and clothing, as well as a call for a middle-aged woman to do hotel work. Persons having jobs open are requested to call at the office. Dairymen have been supplying unemployed with milk, and the Texas Utilities company has been donating ice.

PIMPLES GO—SKIN CLEARS USING INVISIBLE ZEMO

In a surprisingly short time such skin troubles as Pimples, Rashes and Blemishes disappear when soothing, antiseptic ZEMO is used. For twenty years soothing, cooling ZEMO has relieved itching skin and has seldom failed to clear away unsightly and annoying skin irritations. For a clear, smooth, healthy skin depend on clean, antiseptic ZEMO. All druggists 35c, 60c and $1.00.—Adv.

Peculiar Train Accident Claims Life Of One Youth

MIDLAND, July 21. (AP)—A peculiar train accident caused the death of an unidentified youth here early today. He and two companions had been sleeping beside the track. They were awakened by the rumble of the approaching freight train and the youth who lost his life jumped in front of the engine, evidently not knowing what he was doing. His companions knew little about him except he was from Montana. He was about 18.

Renew Your Health by Purification

Any physician will tell you that "Perfect Purification of the System is Nature's Foundation of Perfect Health." Why not rid yourself of chronic ailments that are undermining your vitality? Purify your entire system by taking a thorough course of Calotabs—once or twice a week for several weeks—and see how Nature rewards you with health.

Calotabs purify the blood by activating the liver, kidneys, stomach and bowels. Trial package, 10 cts. Family package, 35 cts. All dealers —Adv.

A. B. Dick Mimeographs
Underwood Typewriters
Sunstrand Adding Machines
Lubbock Printing Co.
Printing and Office Supplies
1214 Avenue K Phone 329

JAS. H. (JIM) GOODMAN
Will speak in the interest of his candidacy for State Senator over KFYO at 12:30 noon, Friday, July 22nd.

VOTE FOR
B. O. (Bert) McWhorter
Commissioner Precinct No. 4
"Political Advertisement"

KILL ANTS

with
BLACK FLAG POWDER

as gas gets staler—gas gets weaker

Do you know what happens when gas gets stale? It loses power! As staleness increases, the more volatile parts of gas evaporate. A chemical change takes place when gas is stored. And power decreases!

Stale gas is *feeble* gas. Gives you a slower start. Sluggish pick-up. It is more apt to foul valves and carbureter—because stale gas becomes stickier as it grows older. Stale gas knocks more, too—particularly on hills.

The whole petroleum industry has long known these facts. And for the past several years, Gulf has been developing a system that assures you of getting FRESH gasoline! How? . . .

First, by giving you the best gasoline that can be made—by so *refining* this gas that *the elements that cause rapid deterioration of gasoline are eliminated.* Hence, Gulf gas stays FRESH longer.

Second, by taking this FRESH-MADE, PEAK-POWERED gas and rushing it to you in a hurry.

© 1932, GULF REFINING CO., PITTSBURGH, PA.

From the moment it is made, Gulf gas never gets a chance to get stale. The whole Gulf organization has been geared up to high speed. Huge Gulf refineries have been placed in many sections of the country—so that a stream of FRESH-MADE gas can be kept flowing into every one of the 45,000 Gulf filling stations. A vast fleet of fast trucks speeds FRESH gas to Gulf stations every day in the year! . . . Get FRESH gas—packed with power. Get Gulf. Use it exclusively. Your motor will be cleaner. Quieter. Faster.

get THAT GOOD GULF GASOLINE—*it's fresh*

BUS SCHEDULE

SOUTH PLAINS COACHES

J. W. Bowman Mgr.—Lubbock, Texas

Lubbock—Snyder—Sweetwater

READ DOWN Daily PM	Daily AM	Fare			READ UP Fare	Daily AM	Daily PM
4 30	7 30	.00	Lv. Lubbock	Ar.	4.25	1 15	9 00
4 55	8 00	.75	Slaton		3.85	12 45	8 25
5 10	8 15	1.00	Southland		3.75	12 30	8 10
5 25	8 30	1.25	Pleasant Valley		3.75	12 15	7 55
5 40	8 45	1.50	Close City		3.25	12 05	7 40
5 50	9 00	1.75	Post		3.00	11 50	7 25
6 15	9 30	2.25	Justiceburg		2.75	11 25	6 55
6 45	10 00	2.75	Dermott		2.25	10 55	6 20
7 10	10 25	3.00	Snyder		1.75	10 30	6 00
7 30	10 40	3.50	Hermleigh		1.25	10 15	5 35
8 00	11 00	3.75	Inadale		1.00	9 50	5 15
8 10	11 30	4.00	Roscoe		.25	9 35	4 45
8 30	11 45	4.25	Ar Sweetwater	Lv.	.00	9 15	4 30

Lubbock—Big Spring

READ DOWN Daily AM	Daily PM	Fare			READ UP Fare	Daily AM	Daily PM
7 00	3 15	.00	Lv. Lubbock	Ar.	4.50	2 00	10 30
7 45	4 00	1.25	Tahoka		3.25	1 05	9 40
8 10	4 35	1.75	O'Donnell		2.75	12 35	9 05
8 40	5 10	2.50	Ar. Lamesa	Lv.	2.00	12 05	8 35
8 40	5 10	2.50	Lv. Lamesa	Ar.	2.00	12 05	8 35
9 05	5 35	3.00	Sparenburg		1.50	11 30	8 00
9 25	6 00	3.50	Akerly		1.25	11 05	7 35
9 40	6 15	3.75	Knott		1.00	10 50	7 20
10 20	7 00	4.50	Ar. Big Spring	Lv.	.00	10 30	7 00

SOUTH PLAINS COACHES NO. 2

W. R. INGRAM, Operator, Post, Texas

POST—BROWNFIELD

READ DOWN Daily AM	Daily PM	Fare			READ UP Fare	Daily AM	Daily PM
7 30	3 15	$ .00	Lv. Post	Ar.	2.50	2 00	7 00
8 30	4 00	1.25	Tahoka		1.25	1245	6 00
9 30	5 00	2.50	Ar. Brownfield	Lv.	.00	1145	5 15

LUBBOCK—BROWNFIELD—ROSWELL STAGES

GROVER McMAKIN, Manager

Lubbock—Roswell—Hobbs

READ DOWN Daily PM	Daily AM	Fare			READ UP Fare	Daily AM	Daily PM
5 00	8 45	$ .00	Lv Lubbock	Ar	1.50	1 00	9 30
5 15	9 05	.50	Wolfforth		1.00	1240	9 15
5 30	9 15	1.00	Ropes		.75	1225	9 00
5 40	9 25	1.25	Meadow		.50	1205	8 40
6 30	1015	1.50	Ar. Brownfield		.00	1145	8 15

B. & G. MOTOR LINES

Brownfield—Roswell

6 30	1030	----	Lv Brownfield	Ar	5.50	1130	8 00
6 55	1055	.75	Tokio		4.50	1055	7 35
7 30	1130	1.50	Plains		4.00	1030	7 15
8 00	1200	2.00	Bronco (C.T.)		3.00	1015	6 50
7 40	1130	3.00	Tatum (M.T.)		2.50	8 50	5 25
8 20	1215	4.00	Cap Rock		1.50	8 05	4 35
8 40	1245	4.75	Oil Center		1.00	7 30	4 00
9 45	1 35	5.50	Ar. Roswell	Lv	.00	6 30	3 00

PIONEER MOTOR LINES, Inc.,

Garnet C. Abbott, Mgr.—Lubbock, Texas

Lubbock—Clovis

READ DOWN Daily AM	Daily PM	Fare			READ UP Fare	Daily AM	Daily PM
8:45	2:00	$ .00	Lv. Lubbock	Ar.	$3.50	3:00	9:10
9:10	2:20	.50	Shallowater		3.20	2:30	8:35
9:45	2:40	.85	Anton		2.85	2:10	8:15
10:10	3:05	1.30	Littlefield		2.40	1:50	7:50
10:35	3:20	1.55	Amherst		2.10	1:35	7:35
10:55	3:35	1.85	Sudan		1.80	1:20	7:15
11:45	4:05	2:40	Muleshoe		1.10	12:50	6:30
12:30	4:35	3.20	Texico-Farwell* (C.T.)		.35	12:20	5:50
11:40	4:00	3.50	Ar. Clovis** (M.T.)	Lv.	.00	11:00	4:30

LUBBOCK—LEVELLAND

READ DOWN Daily AM	Daily PM	Fare			READ UP Fare	Daily PM	Daily AM
8:45	3:30	$ .00	Lv. Lubbock	Ar.	$1.10	7:15	12:30
9:15	4:00	.50	Hurlwood		.75	6:45	12:00
9:30	4:15	.75	Smyer		.50	6:30	11:45
10:00	4:45	1.10	Ar. Levelland	Lv.	.00	6:00	11:15

NORTH PLAINS COACHES

Archie Tyler, Pres.—Amarillo, Texas

Amarillo—Lubbock Division

READ DOWN Daily AM	Daily PM	Daily PM	OW Fares			OW Fares	Daily AM	Daily PM	Daily PM
9 00	12 30	5 00	.00	Lv Amarillo	Ar	4.00	1 20	7 00	12 50
9 40	1 10	5 40	.50	Canyon		3.50	12 50	6 20	12 20
10 10	1 40	6 10	1.25	Happy		3.00	12 20	5 50	11.50
10 45	2 15	6 45	1.75	Tulia		2.50	11 45	5 15	11.15
11 10	2 40	7 10	2.00	Kress		2.00	11 20	4 50	10.50
11 35	3 05	7 35	2.50	Plainview		1.50	10 55	4 25	10.25
12 00	3 30	8 00	3.00	Hale Center		1.00	10 30	4 00	10 00
12 30	4 00	8 30	3.50	Abernathy		.50	10 00	3 30	9 30
12 40	4 10	8 40	3.75	Monroe		.50	9 50	3 20	9 20
1 00	4 30	9 00	4.00	Ar Lubbock	Lv	.00	9 30	3 00	9 00

WESTEX MOTOR STAGES.

W. B. ABBOTT, Owner, 1009 Texas Ave., Lubbock, Texas

Lubbock—Floydada Division

READ DOWN Daily AM	Daily PM	Fare			READ UP Fare	Daily PM	Daily PM
8 30	2 30	$ .00	Lv. Lubbock	Ar.	$1.95	2 55	10 00
9 30	3 30	1.25	Ralls		1.25	1 55	9 00
10 15	4 30	1.95	Ar Floydada	Lv	.00	1 05	8 15

Lubbock*—Spur Division

READ DOWN Daily AM	Daily PM	Fare			READ UP Fare	Daily PM	Daily PM
8 30	2 30	$ .00	Lv Lubbock	Ar	$2.95	2 55	10 00
8 50	2 50	.75	Idalou		2.85	2 35	9 40
9 10	3 10	1.00	Lorenzo		2.75	2 20	9 20
9 25	3 30	1.25	Ralls		2.50	2 00	9 00
9 40	3 50	1.50	Crosbyton		2.00	1 50	8 15
10 00	4 15	2.25	McAdoo		1.25	1 00	7 40
10 10	4 35	2.95	Dickens City		.50	12 45	7 20
10 20	5 00	2.95	Ar Spur	Lv	.00	12 15	7 00

Receipts Not Being Issued

No Poll Tax Receipts Issued From Collectors Office In City Since January 31; Few Exemptions Given

"No poll tax receipts are being issued by the county tax collectors office and none have been issued since January 31, 1932, at midnight," J. K. Wester, county Democratic chairman, said last night. "I don't know where the rumor started but there is nothing to it."

Inquiry at the collector's office brought the statement that about 25 or 30 disabled persons have secured exemptions in order to vote. Under the law, it was explained, persons who are unable to perform manual labor and who make a deposition to that effect are entitled to an exemption.

Likewise, persons who have come of age since January 1, 1931 (correct date) are permitted exemptions to vote. It was explained that persons who were 21 years of age on or before that date, need a poll tax receipt provided they are not more than 60 years of age. But persons who became of age after that date may have an exemption. Those of age of that date were liable for poll tax while those not of age were not liable.

A number of exemptions for persons who have since become 21 years old, have been issued.

NEWS BRIEFS

V. L. Cade of Union has been named election judge replacing McDuff Gamble, who disqualified as the presiding officer at the Union box, it was said Thursday.

Mr. and Mrs. Garnet C. Reeves, 2510 Twenty-first street, are the parents of a son, born at West Texas hospital Thursday morning. Mother and son are reported as doing nicely. Mr. Reeves is publicity director of the Lubbock Chamber of Commerce.

Judge Kenneth Bain, Floydada district judge of the 110th district, was in Lubbock yesterday afternoon making arrangements for his father, J. A. Bain, of Silverton, to come to Lubbock for medical treatment. The elder Bain has been ill for some time, his son said.

Bruce Edward Gentry, was placed under $1,000 bond by Victor H. Lindsey, U. S. commissioner here on a charge of alleged mail fraud. The case was filed in Fort Worth and Gentry was arrested by J. P. Edgar, deputy U. S. marshal here.

Hatchett and Steel, Lamesa, sold 13 hogs that weighed an average of 200 pounds each, on the Fort Worth market Wednesday. The animals brought $4.30 per hundred.

Otto Zuber of Littlefield, sold 30 cattle on the Fort Worth market Wednesday. Sales were as follows: three steers averaging 606 pounds, $2.25; nine steers averaging 782 pounds, $3.25; 12 cows averaging 583 pounds, $2.60; two cows averaging 730 pounds each, $1.85; seven cows averaging 703 pounds, $1.35.

Rigging up of standard tools is underway at the McElreath and Suggett, Shira and Davidson, et al. No. 1 John Sparks in Gaines county, while the nine inch pipe is being cemented at 3,087 feet. The pipe was run at 3,006 feet. Location is in section 397, block G, CCSD and RGN ry survey.

The editor of the Lancaster Herald, Ray Holder, addressed a group of 50 or more persons on the courthouse lawn here Thursday morning in support of the candidacy of Clem Calhoun, an Amarillo attorney, for nomination for the attorney generalship. Mr. Holder went to Brownwood from here.

Entry blanks for persons wanting to compete in a southwestern aviation exhibit and model airplane contest at the Texas state fair at Dallas this fall have been received by the Lubbock Chamber of Commerce from Mike R. Fewell, aviation secretary of the Dallas chamber, which is aiding the state fair organization in promoting the exhibit and contest.

Wearing apparel, a radio bank which contained $8 in cash, an electric clock, and a safety razor are missing from the G. P. Kuykendall home at 2201 Sixteenth street, in addition to a 16-gauge automatic pump shotgun previously reported stolen from the Kuykendall residence while the family was away on a vacation, police have been informed.

Establishment of evidence leading to a burglary charge against George Curtis Taylor, a Lubbock negro arrested in connection with a break-in at an M-System grocery here, was aided especially by finding of several dollars in pennies in trousers of the negro at his home, and identification by employes at the store of wrappers from which the pennies had not been taken, Wiley L. Metcalfe, chief of police, said.

C. R. Blake has returned to Lubbock from Horse Springs, N. M., where last week he concluded a four weeks Baptist revival meeting. The Rev. Mr. Blake will leave late in August for Jacksonville, where he will attend school.

Buddy Jones, 11, son of B. H. Jones of near Lubbock has been dismissed from West Texas hospital where he was treated for concussion of the brain, suffered two days ago when he was thrown from a horse.

Addition of 19 ballots received Thursday through the mail brought the absentee voting total to 346 for the primary Saturday, County Clerk Amos H. Howard said. The clerk's office mailed out the tickets to the various presiding judges.

Cethus Birch, of Quanah, aged about two years, was treated at the West Texas hospital last night for a gash on the head. It was said he had been struck by a swing at one of the parks. The injury was not considered serious.

County Precinct Boundary Lines

Voting precinct No. 1: Beginning at the center of the court house in the city of Lubbock, thence due west to intersect the alley on Texas avenue between Broadway and Main streets, thence due west following said alley to the city limits of the city of Lubbock, thence due west on the center line of sections 1, 2, 3, and 4, block EB to the WB line of section 4, block JS, said center line being also the common B line between commissioner's precincts Nos. 1 and 4 and said point in the west line of section 4 being the WB line of J. P. Pct. No. 1, thence south on the WB line of section 4 to its SW corner, said point being in the Lubbock-Levelland highway, thence east down the center of said highway to the SE corner of Sec. 1, block E2, said point being in College avenue, thence north up said College avenue to a point in the center of the intersection of 16th street, thence east following 16th St. east to the center of Avenue V, thence due south on avenue V and continuing in a due south course to the NB line of Sec. 10, block B, thence west on the NB line of said sec. 10 to the NW corner of same, thence south on section lines four miles, to the SW corner of Section 9, block E, said point being in the SB line of J. P. precinct No. 1, thence east on said J. P. precinct B line 1½ miles to the center of the SB line of section 8, block E, said point being in highway No. 9, also being the common B line of commissioner's precincts Nos. 1 and 2, thence north on said commissioner's precinct B line to the center of the court house, to the place of beginning.

Voting Precinct No. 2: beginning in the center of the court house in the city of Lubbock, thence south on the common B line of commissioner's precincts Nos. 1 and 2 to the center of the SB line, Sec. 8, block E, said point being in the SB line of J. P. precinct No. 1, thence in an easterly and northeasterly direction on the SB line of said J. P. precinct No. 1 to the EB line of said J. P. precinct, thence north on the EB line of said J. P. precinct No. 1 about four miles to the center of the EB line of section 43, block 1, said point being in the common B line between commissioner's precincts Nos. 2 and 3, thence west on said commissioner's B lines to the center of the court house, the place of beginning.

Voting precinct No. 2: beginning in the center of the court house thence north on Avenue H, to the end thereof, said point being in the common B line between commissioners' precincts Nos. 3 and 4, thence continuing north on said commissioners' precincts Nos. 3 and 4 to the center of the NB line of section 31, block A, said point being in the NB line of J. P. precinct No. 1 thence east and south following said J. P. precinct B line to the S. W. corner of section 40, block A, thence south 4½ miles on section lines to the center of Section 6, block O, said point being in the common B line of commissioners' precinct B line, to the court house, the place of beginning.

Voting precinct No. 4: beginning in the center of the court house, thence west to the intersection of the alley betwen Main street and Broadway with Texas avenue, said point being in the WB line of voting precinct No. 1 also being the common B line of commissioners' precinct Nos. 1 and 4, thence west on said commissioners' precinct B line to the center of the WB line of section 4, block E2, said point being in the WB line of J. P. precinct No. 1, thence north on the said WB line of J. P. precinct No. 1 to intersect highway No. 9 at the P. and S. F. Ry., thence in a southeasterly direction down said highway to where same intersects with Fourth street, at the north end of College avenue, thence east on Fourth street to where Fourth street intersects the EB line of section 19, block JS, thence north on section lines to the NB line of section 1, block B4, said point being also in the NB line of J. P. precinct No. 1, thence east on said J. P. precinct NB line one-half mile to intersect highway No. 9, also being in the common B line of commissioners' precinct Nos. 3 and 4, thence south on said commissioners' precinct line to the place of beginning.

Voting precinct No. 5: beginning in the channel of the Yellow House canyon, where same intersects the EB line of section 4, block I, thence south on section lines to the southeast corner, Section 3, block I, thence west a little more than ¼ mile to a point in the SB line, said section 3, thence directly north of the center of the NB line of section 29, block S, thence south, crossing a strip of land and crossing survey 63, block S and continuing on the center line of said section 29, block S to the SB line of said section 29, thence west on section line to the center of the SB line of section 30, block S, thence south on the center line of section 49, block S to the center of its SB line, thence west on its section lines to the NW corner of section 55, block S, thence south to the SB line of Lubbock county, thence east on the SB line of Lubbock county to the SE corner, thence north on EB line of Lubbock county to the intersection of the channel of Yellow House canyon, thence in a northwesterly direction up Yellow House canyon to the place of beginning.

Voting precinct No. 6: beginning at the intersection of the NB line of Lubbock county at or near the SW corner of section 33, Block DT, same being the NW corner of section 24, block DT, said point being also the northeast corner J. P. Pct. No. 5, thence south 7 miles on the EB line of said J. P. precinct No. 5 to the SW corner of section 24, block D2, thence east on section lines five miles to the SE corner of section 25, block D, thence north on section lines to NB line of Lubbock county, thence west on the NB line of Lubbock county to the place of beginning.

Voting precinct No. 7: beginning at the NW corner of section 48, block A, said point being EB line of J. P. precinct No. 1, thence south on said EB line J. P. precinct No. 1 about 4½ miles to the center of the WB line, section 72, block A, said point being in the common B line of commissioners' precincts Nos. 2 and 3, thence east on said commissioners' precinct line to the center of section 44, block I, said point being in the EB line of J. P. precinct No. 1, thence in a north and west direction following the said J. P. precinct lines to the NW corner of section 48, the place of beginning.

Voting precinct No. 8: beginning at the SE corner, section 81, block C, said point being the southeast corner of J. P. precinct No. 3, also EB line of Lubbock county, thence west and south following the SB line of J. P. precinct No. 3 to the SW corner of section 5, block RG, said point being in the EB line of J. P. precinct No. 1, thence south on said J. P. precinct No. 1 EB line to the center of section 44, block I, said point being in the common B line of said commissioners' precinct lines to the EB line of Lubbock county, thence north on the EB line of Lubbock county to the place of beginning.

Voting precinct No. 9: beginning on the NB line of Lubbock county, where said line intersects the EB line of section 7, block PF, said point being the NW corner of J. P. precinct No. 3, thence south and west on said J. P. precinct WB line to the NE corner of section 46, block D7, thence S 1 mile to the SE corner, section 45, block D7, thence east through the James R. Robertson survey No. 33, a little more than half way and to the SE corner of the W. R. Stockard tract, thence north about ½ mile to the SW corner of the S. A. Johnson tract, thence due east to the EB line of said J. R. Johnson survey to the NE corner of the Ivan Odom tract, thence south on the EB line of said James R. Robertson survey to the SE corner of same, thence east crossing survey 31 to the SW corner of section 10, block D7, thence east on section lines to the southeast corner of section 134, block C, thence north to the SE corner of Section 136, block C, thence east one mile to the SW corner, section 98, block C, thence north on the WB line of said section 98 to its NW corner, thence east on the NB line of said section 98 to its NE corner, thence north on section lines to the NB line of Lubbock county, thence west on the NB line of Lubbock county to the place of beginning.

Voting precinct No. 10: beginning at the NW corner of voting precinct No. 9 in the NB line of Lubbock county, thence south on the WB line of said voting precinct No. 9 to the NE corner section 46, block D7, thence west on the WB line of section 46 one mile to its NW corner, thence south two miles to the SE corner, section 21, Block X, thence west two miles to the SW corner section 19, block X, thence north two miles to the SW corner said section 16, thence north on section lines to the NW corner section 11, block X, thence north across section 281, block X, a piece of strip of land to the SB line of section 22, block D7, thence west about 1-4 mile to the SW corner said section 22, thence north on the WB line of said section to its NW corner, thence east on the NB line of said section to its NE corner, thence north on the WB line of section 42, block C2 to its NW corner, thence east on the NB line of said section 42 to its NE corner, thence north to the Lubbock county line, thence east on the NB line of Lubbock county to the place of beginning.

Voting precinct No. 11: beginning at the NE corner, section 12, block D5, said point being in the EB line of J. P. precinct No. 5, thence south following said EB line of precinct No. 5 to its SE corner, same being the SE corner of section 27, block JS, being also a point in the NW corner of J. P. precinct No. 8, thence west on the common B line between J. P. precincts No. 5 and No. 8, to the WB line of Lubbock county, thence north on the WB line of Lubbock county to where said line intersects the right-of-way of the P. and S. F. railway company, thence in a southeasterly direction down said P. R. R. to where same crosses the SB line of section 6, block D5, thence east on section lines to the place of beginning.

Voting precinct No. 12: beginning at the NE corner of section 12, block JS, said point being in the WB line of precinct No. 1, thence south on the WB line of said J. P. precinct No. 1 to the SE corner of section 26, block AK, thence west on section lines to the WB line of Lubbock county, thence west on the WB line of Lubbock county to a point directly west of the NW corner of section 55, block P, said point being the SW corner of J. P. precinct No. 5, thence east on section lines to the place of beginning.

Voting precinct No. 13: beginning at the NE corner, section 29, block AK, said point being in the EB line of J. P. precinct No. 5, thence south on the EB line of said J. P. precinct No. 5 to its SE corner, same being SE corner section 5, block AK, thence west on section lines to Lubbock county WB line, thence west on the WB line of Lubbock county to a point directly west of the NW corner of section 26, block D6, thence east on section lines to place of beginning.

Voting precinct No. 14: beginning at the SW corner of Lubbock county, thence north on the WB line of Lubbock county to the NW corner section 27, block CB, thence east on section lines eight miles to the NE corner of section 10, block CB, said point being in the WB line of J. P. precinct No. 6, thence south and west following said WB line of J. P. precinct No. 6 to the SB line of Lubbock county, thence west on the SB line of Lubbock county to a point directly west of the NW corner of section 8, block CB, thence east on section lines two miles, to the NE corner of section 5, block CB, thence south on section lines to the SE corner section 8, block CB, thence south on the EB line of strip 128 to the NB line of section 32, block 20, thence south on section line to the SB line of Lubbock county, thence west on the SB line of Lubbock county to the place of beginning.

Voting precinct No. 16: beginning at the SE corner of section 9, block E, same being in the SB line of J. P. precinct No. 3, thence south on said WB line of said J. P. precinct No. 2 to the SW corner of S. I. Johnson strip, thence east on section lines five miles to the SE corner, section 60, block S, thence north one mile to the NE corner of said section 60, thence west two miles to the SW corner of section 72, block S, thence north three miles to the NE corner section 15, block S, thence west on section lines a little over three miles to the place of beginning.

Voting precinct No. 17: beginning on the NB line of Lubbock county at or near the NW corner of section 25, block DT, same being the E corner of J. P. precinct No. 3, thence south on section lines to the SW corner section 24, block D2, said point being the NE corner of voting precinct No. 11, thence west on the NB line of voting precinct No. 11 to the WB line of Lubbock county, thence north to the WB line of Lubbock county to its NW corner, thence east on the NB line of Lubbock county to the place of beginning.

Voting precinct No. 18: beginning in the EB line of Lubbock at the SE corner of section 81, block C, said point being the SE corner J. P. precinct No. 3, thence west, south, west, north and west and following said J. P. pre. No. 3 lines to the NE corner of section 46, block D7, same being in the WB line of said J. P. precinct and intersecting the WB line of voting precinct No. 9, thence following the B line of said voting precinct No. 9 through the James R. Robertson tract, continuing on said line south and east to the SE corner of section 134, block C, thence south two miles to the SW corner of section 115, block C, thence east three miles to the Lubbock county line, thence south on the EB line of Lubbock county to the place of beginning.

Voting precinct No. 19: beginning at the NW corner, section 6, block D, thence south on section lines seven miles to the SW corner, section 40, block D, thence east on section lines ½ mile to the center of the NB line, section 39, block D, thence south one mile on the center line of section 38, block A to the SB line of same, thence east on section lines to the SE corner, section 53, block A, same being in the SB line of J. P. precinct No. 3, thence following said WB line of said precinct No. 3 to the N and E and to the NE corner, section 32, block 20, thence west one mile to the NW corner, said section 32, thence north two miles to the NE corner, section 7, block X, thence west one mile to the NW corner of said section, thence north little over three miles to a point in the SB line of section 32, block D7, thence west to the SW corner said section 32, thence north to the NW corner of said section 32, thence west nearly three miles to the EB line of section 1, block D, thence south to the SE corner of section 1, thence west three miles to the place of beginning.

Voting precinct No. 20: beginning in the center of the SB line of section 27, block A, said point being the inside SW corner of J. P. precinct No. 4, thence west following the SB line of said J. P. precinct No. 4 to its furtherest SW corner, thence north on the WB line of said J. P. precinct No. 4 to the NW corner, section 25, block D2, thence south three miles on section lines to the SE corner section 9, block D2, thence E ½ mile to the center of the NB line section 35, block A, thence east on center line of sections 35, 31 and 27, block A to the place of beginning.

Voting precinct No. 21: beginning at the NE corner section 12, block E, said point being in the WB line of J. P. precinct No. 2, thence south following said W. B. line of said J. P. precinct No. 2 to the SB line of Lubbock county, thence west on the SB line of Lubbock county to the intersection of the WB line of section 28, block 20, thence north on section lines to the NE corner section 32, block 20, thence west about ½ mile to the SB strip 128, thence north to the SW corner, section 3, block CB, thence north two miles to the corner, section 33, block E2, thence west two miles to the SW corner, section 24, block D2, thence north two miles to the SW corner section 25, block D2, being also the SW corner of J. P. precinct No. 1, thence east on the SB line of J. P. precinct No. 1 to the place of beginning.

Voting precinct No. 22: beginning on the SB line of Lubbock county where the Yellow House canyon channel crosses the said EB line of Lubbock county, being a point in the B line of J. P. precinct No. 2, thence following the NB line of said J. P. precinct No. 2 up said canyon in a northeasterly direction, to where same intersects the EB line of section 4, block I, this being a point in the EB line of J. P. precinct No. 1, thence north on the EB line of J. P. precinct No. 1 to a point in the EB line of section 43, block 1, said point being a common boundary line between commissioners' precincts Nos. 2 and 3, thence east on said commissioners' precinct B line to the EB line of Lubbock county, thence south on the EB line of Lubbock county to the place of beginning.

Voting precinct No. 23: beginning at the SE corner section 77, block C, said point being the EB line of Lubbock county, thence west three miles to the SW corner of section 115, block C, thence north on section lines two miles to the SE corner section 134, block C, being a common point in the B lines of voting precincts Nos. 18 and 19, thence in north and east direction following the EB line of voting precinct No. 9 to the NB line of Lubbock county, thence east on the NB line of Lubbock county to its NE corner, thence south on the EB line of Lubbock county to the place of beginning.

Voting precincts Nos. 24, 25 and 26, are all in Slaton.

Voting precinct No. 27: beginning at the intersection of 16th street and Avenue V in the city of Lubbock, said point being in the WB line of voting precinct No. 1, thence south following the WB line of voting precinct No. 1 about five miles to SE corner, section 13, block E2, said point being in the SB line of J. P. precinct No. 1 thence west on said SB line of J. P. precinct No. 1 to the Lubbock-Levelland highway, also the SB line of voting precinct No. 1 thence east to College avenue, thence north on College avenue to the intersection of 16th street, thence east on 16th street to the place of beginning.

Voting precinct No. 28: beginning at the NW corner of section 22, block D4, said point being in the NB line of J. P. precinct No. 1, thence east following said J. P. precinct No. 1 to the NE corner of section 1, block D4, thence south on section line to the SW corner of section 13, block X, said point being in Fourth street in the city of Lubbock, thence west on said Fourth street to the SW corner of section 19, block A, said point being also at or near the north end of College avenue, thence north up state highway No. 7 to the P. and S. F. railway, thence in a northeasterly direction up said railway to where the same intersects the WB line of J. P. precinct No. 1 in the WB line of section 32, thence north about 1-4 of mile to the place of beginning.

Voting precinct No. 29: beginning in the NB line of Lubbock county where same intersects the WB line of section 10, block X, thence south on section lines to the SW corner of section 5, block D, thence east on section lines three miles to the SW corner section 1, block D, thence north a short distance to the corner section 41, block C2, thence north one mile to the NE corner said section 41, thence east one mile to the SE corner section 35, block C2, thence north to the Lubbock county line, thence west on the NB line of Lubbock county to the place of beginning.

Voting precinct No. 30: beginning at the SW corner of the S. I. Johnson strip 24, said point being in the WB line of J. P. precinct No. 2, thence south on the WB line of J. P. precinct No. 2, to the SB line of Lubbock county, thence east on the SB line of Lubbock county to the SW corner of section 33, block 24, thence north on section lines nearly four miles to the NE corner section 30, block 6, thence west on section lines to place of beginning.

Voting precinct No. 31: beginning in the channel of Yellow House canyon where same crosses the EB line of section 4, block 1, said point being in the NB line of J. P. precinct No. 2, thence following the irregular course of said NB line of J. P. precinct No. 2 in a westerly direction to the SE corner section 12, block 6, thence south on section lines three miles to the SW corner of section 12, block 6, thence east on section lines 3 1-2 miles to the center of the SB line of section 49, block 6, thence north on center line of said section 49 to the NB line of same, thence east one mile to the center of the SB line of section 39, block 6, thence north on said center line of section 39 to its NB line, thence continuing on due north across section 63, block 6 and some strip land, to the SB line of section 3, block 1, thence east to the SE corner of said section 3, thence north on section lines to the place of beginning.

WILL DISAPPOINTED

MATADOR, (Special.)—Will Rogers, noted humorist and cowboy, stopped off at the Matador ranch near here for a short visit. He did not find Manager J. M. Reilly of the ranch at home and said he planned to return later in the summer for a stay here.

Santa Fe

CORRECTION

The Time Limit for Special Excursion for Round Trip Fare From

Lubbock to San Francisco, Calif.

Correct Date Of RETURN LIMIT August 19th

Round trip fare from Lubbock to San Francisco, Calif.

$40.70

For complete information, reservations, etc.

Call R. F. Bayless, Agent, Phone 295 Lubbock, Tex.

Call E. Kancher, DPA., Phone 1178 Lubbock, Tex.

Or Write— T. B. Gallaher, General Passenger Agent, Amarillo, Texas

A. L. WOODFIN

BUSINESS MEN'S ASSURANCE COMPANY

Kansas City, Mo.

Life, Accident and Health Insurance

Phone 1274-J Box 2093

Lubbock, Texas

Used, But Not Abused Furniture

Complete Stocks—Low Prices

3-Piece Green Bed Room Suite	$19.50
Oak High-Boy, with attached plate mirror	$6.50
3-Pc. Overstuffed Living Room Suite	$39.50
9-Pc. Walnut Veneered Dining Room Suite	$69.50
Oak Kitchen Cabinet	$8.50
25-Lb. Oak Refrigerator	$5.00
100-Lb. Porcelain Lined Refrigerator	$13.50
Elevated Oven Gas Range	$12.50

Convenient Payments Arranged

YOUR BUDGET ACCOUNT IS WELCOMED

PLAINS FURNITURE CO.

907 13th St. Phone 1320

NEW LOCATION

Connor Battery Co.

Home Of Exide Batteries

Expert ignition work-generator repairing, recharging and rebuilding all makes of batteries and general motor overhauling.

Phone 1754 907 10th St.

Famous MILEAGE MAKERS

DOG SWIMS 133 MILES

THIS GERMAN SHEPHERD DOG STARTED TO SWIM FROM ALBANY, DOWN THE HUDSON RIVER TO NEW YORK CITY, ON SEPTEMBER 25, 1928. HE MADE THE 133 MILES IN 44 HOURS 52 MINUTES, SWIMMING IN TWO-HOUR STRETCHES. BECAUSE HE BEAT THE RECORD FOR MEN, THEY NAMED HIM "LUCKY." BUT YOU DON'T NEED LUCK TO GET MORE MILES OUT OF EVERY GALLON OF GASOLINE. MERELY MAKE SURE THAT YOU FILL THE TANK WITH PHILLIPS 66. ITS HIGH TEST ALWAYS GOES FARTHER AND GIVES GREATER VALUE FOR THE MONEY. RIGHT NOW ITS GRAVITY RANGES FROM 62.1° TO 67.9°.

Phillips 66

PHILL-UP WITH PHILLIPS • THE GASOLINE OF CONTROLLED VOLATILITY

"HIGHEST TEST"

at the price of ordinary gasoline

If ever a product "leaped to popularity," it is Phillips 66 . . . *the greater gasoline.* So astounding is the improvement in performance which it gives, that the good news spread like a forest fire after a drought.

"Phillips 66 is highest test, and simply packed with amazing pep and energy," said one motorist. Another boasted, "It saves me at least 3¢ on every gallon." A third driver chimed in by citing "Longer mileage on every gallon." So, in record-breaking time, Phillips' loyal users literally jumped to 7,000,000.

Find out for yourself the quality and economy back of this dramatic growth. *Feel the difference* that "highest test" Phillips 66 makes in your own motor. Note the extra pep, power, and mileage. And remember—no matter what claims are made about high test—that Phillips is the world's largest producer of natural high gravity gasoline. That is why you pay nothing extra for extra high test gasoline, at the Orange and Black 66 shield.

Every Single Drop of this OIL is pure, PURE, PURE!

Phillips MOTOR 66 OIL

We use only the heart of a 100% paraffin base crude. No effort or expense is spared to secure truly perfect refining. The result is a lubricant so pure, so free of all harmful substances, that it always delivers exceptional service. And holds its rich body under severest conditions. Reduce friction and heat, and reduce expense, too, with this world's finest oil for your motor. 30¢ a quart.

Phillips ETHYL

For those who prefer it . . . Phillips 66 Ethyl . . . at the regular price of Ethyl Gasoline

Ice Cream, Large Dish . . . . 5c | Jumbo Malted Milk . . . . . 9c | Old Fashion Milk Shake 5c

You'd Be Surprised!

And low prices do NOT mean low quality at this store. Expect high quality and service and satisfaction at a SAVING here! While here try one of our delicious sodas.

WE CAN PROVE IT!

$1.00 Adlerika	73c
$1.00 M-O	89c
$1.25 S. S. S.	98c
$1.00 Zonite	89c
60c Zonite	49c
$1.00 Nervine	89c
50c Unguentine	39c
35c Getsit	29c
35c Dr. Scholl's Corn Pads	29c
35c Freezone	29c
Full Pint Milk Magnesia	39c
$1.00 Evening In Paris Body Powder	89c
$1.00 April Shower Body Powder	89c
35c Djer-Kiss Tale	16c
Full Pound Boyer Cleansing Cream	49c

The Smoker's Friend

WHITENS Smokers' Teeth In 48 HOURS!

50c Value	39c
Two Tubes Dr. West Tooth Paste	33c
$1.00 Pedsodent Mouth Wash	89c
75c Antiseptic Mouth Wash, full pint	59c
60c Listerine	49c
60c Lavoris	49c
$1.00 Solution S. T. 37	89c
$1.00 Lucky Tiger Hair Tonic	79c

Your Prescription Druggist

JOHN HALSEY DRUG STORE

1115 BROADWAY PHONE 1330

HONESTY IN GOVERNMENT

"Stop-Look-Listen"

Texas Needs Sterling Honesty
Sterling Responsibility
Sterling Ability More Than Ever
During the Next Two (2) Years

WHICH and WHY

FERGUSON RECORD

1. Under Ferguson, government by proxy, with an impeached Governor as the husband of the nominal Governor, himself not legally responsible for the acts of his wife in her official capacity.
2. Under Ferguson, an indirect government thereby making government in Texas, a subject for jest and laughter.
3. Under Ferguson, Texas in debt and the treasury unable to respond even in prosperous times.
4. Under Ferguson, the patronage to reward friends and to punish enemies of the Fergusons.
5. Under the Fergusons, wasteful handling of government resources and extravagance in the expenditure of public funds.
6. With Jim Ferguson again as the husband of the Governor would there not be a repetition of the past—a lavish use of the pardoning power—pardons granted before the gates of the penitentiary closed on the criminal?
7. Is not the past a prophecy of the future? Under the Fergusons there was wasteful expenditure of highway funds: money expended on vanishing roads; contracts in the Highway Department that produced suits by the Attorney General who recovered for the State, over attorneys representing the Ferguson administration, more than $1,000,000 on road contracts.

STERLING RECORD

1. Under Sterling direct responsibility in the Governor's chair.
2. Sterling restored public respect at home and abroad for Texas government and Texas citizens.
3. Under Sterling, Texas setting the example to other States in wise and efficient management of state finances; the government solvent even in a time of economic stress.
4. Under Sterling powers of government used without fear or favor for the interests of all.
5. Under Sterling conservatism and economy producing a saving of $11,000,000 in the State's finances in two years.
6. Under Sterling wise use of pardoning power to reward convicts for good behavior, pardons and paroles gvien only after a large part of sentence served.
7. Under Sterling a dollar's worth of highways for every dollar spent; open contracts openly arrived at, and permanent roads to show for the money spent.
8. Ross Sterling entered office a millionaire; comes out a poor man. No profitable wood and water carrying for him.

Protected dependent children of Texas by the passage of a Child Welfare bill which was promised in his platform.

The Child Welfare Department has been established, and functions under the direction of the State Board of Control.

Under Ross Sterling the Texas Governorship Has Been Restored to Respectability—The Past Two Official Years Have Been the Best Since the Days of James Stephen Hogg.

WHEN IT TOOK OVER THE AFFAIRS OF THE STATE GOVERNMENT, GOVERNOR STERLING'S ADMINISTRATION INHERITED A DEFICIT OF MORE THAN $4,000,000 current and more than $11,400,000 prospective for the biennium ahead (Estimate of State Auditor April 1, 1931.) One year later, due to economies of the first Sterling year, the auditor was able to report that the $11,400,000 contemplated deficit would be reduced to $854,000, a saving of more than $11,000,000, brought about by reductions in operating costs of state departments, stoppage of leaks in tax collections, increased yields from non-ad valorem taxes. In addition, Governor Sterling vetoed appropriations totaling $3,621,897, which otherwise would have been added to the tax burden.

FINALLY it is apparent that the governor's race is between these two—the Honorable Ross Sterling, present Governor, and the wife of James E. Ferguson, former Governor, with James E. Ferguson as proxy.

It is apparent to all, and virtually admitted by the Fergusons, that if Mrs. Ferguson be elected, her husband will conduct the affairs of the Governor's office.

In arriving at your choice in this race we respectfully call your attention to a few facts which may aid you in making your decision:

Governor Sterling HAS NOT been impeached and removed from office as Governor;

Governor Sterling's Highway Commission has not let road contracts at exorbitant prices which were canceled by law suits which resulted in a saving of millions of dollars to the taxpayers;

Governor Sterling has not pardoned 3,737 criminals, who have been convicted by the juries of the State of Texas, and turned them loose on society;

Governor Sterling has not run the State of Texas millions of dollars in debt;

Governor Sterling has not increased the expense of the state government by millions;

Governor Sterling has not permitted the affairs of the Highway Department to be conducted in such a manner as to cause the withdrawal of Federal aid;

Governor Sterling has not been hiding behind a woman's skirts. Governor Sterling HAS been Governor in fact in his own proper person and in his own name and has only granted 15 pardons and 1,802 furloughs ad paroles; in each instance his act has been based on the recommendation of the trial officers and the Board of Pardons and Paroles.

Governor Sterling has put the penitentiary on a sound business basis and now 88% of the provisions used in the operation of the penitentiary is produced by the system;

This year the penitentiary system turns back to the State more than half a million dollars of funds appropriated for its expenses; under Ferguson administration the penitentiary system rolled up such huge deficits that not only were the regular appropriations spent but the Legislature was called upon and did appropriate an additional $875,000 to pay off prison indebtedness;

Governor Sterling has saved the taxpayers approximately $7,000,000 by the use of veto on appropriations and by practicing economy;

The various State Departments under Governor Sterling's guidance have reduced their operating expense approximately $3,500,000 under the budget allowed them in appropriations by the Legislature;

Governor Sterling has in truth and in fact been a good, honest, efficient servant of the people and is by all rules of democracy entitled to a second term—Vote for him and you will be registering a vote for a good, honest, clean and economical government.

Governor Sterling Has Fought Valiantly, Conscientiously and Victoriously for the Rights of All and Special Privileges for None

—Political Advertisement.

Lubbock Morning Avalanche

"Starts The Day On The South Plains"

Published every morning, except Sunday and Monday, and consolidated on Sunday morning only in the Sunday Avalanche-Journal by the Avalanche-Journal Publishing Company, Inc., 1211 Texas Avenue.

Chas. A. Guy, Editor and Publisher — Parker F. Prouty, General Manager

It is not the intention to cast reflection upon the character of anyone knowingly, and if through error we should, the management will appreciate having our attention called to same, and will gladly correct any erroneous statement made.

An Independent Democratic newspaper supporting in its editorial columns the principles which it believes to be right and opposing those questions which it believes to be wrong, regardless of party politics; publishing the news fairly and impartially at all times.

Entered as Second-Class Mail Matter at the Postoffice at Lubbock, Texas, according to the provisions of the Act of Congress of March 3, 1879 and under the ruling of the Postmaster-General.

Member of Associated Press — *Full Leased Wire Service*

Suggestion To Pioneers

WHEN Lubbock county pioneers meet in their annual picnic and reunion here on August 12, there are two projects which they might do well to consider. Those projects are: 1. To promote remembrance of oldtimers by further naming for them schools, parks and public buildings. 2. To secure, either by public subscription or otherwise, funds to place a marker at Shannon park in the memory of the first county judge, Col. George W. Shannon.

The Morning Avalanche thinks there is no more fitting way to pay honor to our pioneers than through applying their names to public properties, as has been done in the case of several local schools and in the case of the county park adjoining the city on the east. Leaders among the men and women who laid the foundation for our present city and county are deserving of the honor and if there is any good reason why the plan should not be furthered, we have yet to figure it out.

If the Lubbock Pioneers association will go on record as favoring these projects, we believe the balance of the public will gladly fall in line.

At least, it's something to think about.

THE PROHIBITION VOTE

While The Morning Avalanche opposed including the prohibition submission question in the July 23rd primary at the late date when it became thus included, we hope the people of Lubbock county will vote on the proposition in large numbers. Only through a large vote can any kind of a correct public sentiment be uncovered.

Any qualified voter, be he Democrat or Republican, may vote on the prohibition submission. The Democratic party pledge does not apply to it and those who are staying out of the general primary balloting because they are Republicans or against the principle of the pledge, may vote, with a clear conscience on the submission problem.

Vote against submission, or for it, as you choose.

But vote, so public opinion in this important question may be more than casually mirrored.

POOR OLD OKLAHOMA

Poor old Oklahoma!

With a reputation for its gun-play, its governors and its yet apparent wild west ways, our neighboring state to the north is faced now with another problem.

The Capone boys are planning to move to Soonerland—when they get out of jail—and are dickering for the famous Miller Brothers 101 Ranch which they hope to use for colonization purposes.

Oklahoma, it appears, always gets a tough break, just at the wrong time.

When things get to moving smoothly up there, along comes a Jack Walton, and "Awful Bill" Murray or a Henry Johnston to spill the beans.

And now, to add insult to injury, the Capone boys have clapped their eagle eyes onto the state.

Oklahoma, thy name must mean "hard luck."

GOOD AND POOR SPELLERS

As an excuse for failure to attain perfection in spelling, the alphabet will do as well as anything. But is any excuse needed? Any, that is, which has not been worked to death throughout the centuries?

The two major groups into which people fall in the mater of spelling—those who do and those who do not spell correctly—are pretty well agreed that spelling is a gift. That satisfies the good speller. It is all the alibi the poor speller feels called upon to offer. With them the alphabet figures not at all.

Subtle nuances of sound which authorities offer as the stumbling block to universal perfection in spelling are no aid to the one class nor any cause of confusion to the other.

There may reasonably be objection to the belief that there are "born" spellers. Unquestionably some learn to spell more readily than others, and some seem unable to learn at all.

Proper drilling will make good spellers of most persons, if they are caught young enough. But until all people evaluate sounds alike, reform of the alphabet will have little effect in making spelling easier and in making stenographers and their bosses better spellers.

London society woman are "up to snuff" literally. At least they are reported indulging in pinches.

The most annoying thing about a bad cold is its habit of making the victim describe his symptoms.

Today's One-Minute Sermon

For with thee is the fountain of life: in thy light shall we see light.—Psalm xxxvi.

Explains War Debt Muddle

By CHARLES P. STEWART
Central Press Staff Writer

WASHINGTON, July 21.—Ordinary folk, who, unversed in the ways of diplomacy, cannot make sense out of dispatches dealing with the Lausanne mix-up over European war debts and reparations, need feel no hesitancy in admitting their bewilderment.

Learned internationalists confess themselves flabbergasted also.

Theoretically Uncle Sam has no personal interest in the problem. He was not even represented (officially) at the negotiations leading up to it. Actually his interest is the nub of the whole cununrum.

* * *

IT IS NO secret that the European allies, who fought the late war, have been trying, ever since the armistice was signed, to dodge repayment of as much as possible of the money they borrowed from America to wage the conflict—and for reconstruction purposes afterward.

To a considerable extent they have succeeded, but still owe between 11 and 12 billions, on which they were meeting interest out of their reparations from Germany, until President Hoover declared his moratorium last year.

Recently, however, it has been becoming plainer and plainer that, with the moratorium's expiration next December 15, the Germans simply will be unable to resume reparations at the old rate. This naturally accentuates the wartime allies' desire to rid themselves of their obligations to the United States.

* * *

THE DEBTOR POWERS do not like to resort to flat repudiation. It would hurt their credit; perhaps their pride, as well. What they obviously have been angling for all along is an expression from Uncle Sam to the effect that he does not consider himself properly entitled to the still outstanding 11 to 12 billions.

Inasmuch as the cash unquestionably IS due to him, Uncle Sam has persistently balked at expressing himself to the desired purport, thus forcing the debtor nations to their second line of defense—namely, the contention that they are bound to pay Uncle Sam only as they receive German reparations.

This claim, too, Washington always has refused to acquiesce in.

The French chamber of deputies, as a matter of fact, included it as a definite condition, in its ratification of the last Franco-American debt compact.

True, it never was accepted by Uncle Sam, but the French clearly intended to stand pat on it, provided they could overcome one difficulty—

To make their position seem just and reasonable it was important for them to induce the British to assume a similar position, but the British, while willing to propose it to the U. S. government, hitherto have drawn the line at insisting upon it (knowing it to be a mere subterfuge) when it was disputed by Uncle Samuel.

* * *

THEN CAME the Lausanne conference, with the submission of what evidently were convincing proofs that Germany absolutely is at the end of its financial resources, and the consequent scaling down of reparations (originally capitalized at $64,000,000,000) to a beggarly $750,000,000—and the final collection even of that somewhat doubtful.

All this was clear enough—but the "gentlemen's agreement" which accompanied the new bargain is anything but clear.

It has been published, to be sure—but what's its interpretation?

From the construction placed on it by Premier Herriot, before the finance committee of the French chamber of deputies, it appears to bind England to consult France before making further debt payments to America—which, considering that reparations now are virtually to be shut off, sounds decidedly like an anglo-French accord, at last, on the principle of euchring Uncle Sam out of his 11 to 12 billions.

* * *

POSSIBLY this really was the idea when the dicker was arrived at by the Lausanne negotiators.

If so, it is obvious that British statesmanship quickly acquired a severe cause of cold feet upon hearing the case so baldly stated by the French premier. Anyway, following M. Herriot's announcement, there was a perfect deluge of qualifying utterances and explanations from "authoritative sources" in London—that is to say, from English Premier Ramsay Mac Donald, Chancellor of the Exchequer Neville Chamberlain, Foreign Minister Sir John Simon and numerous others.

Incidentally, Hugh S. Gibson, American ambassador to Belgium, is mentioned as having been in touch with the negotiations—despite the supposition that the United States had nothing whatever to do with them. Indeed, Secretary of State Stimson positively denies, through Chairman Borah of the senate foreign relations committee, that Uncle Sam did have the slightest share in them.

In short, the entire affair is so hopelessly tangled that it seems a waste of time to attempt to ascertain what the "gentlemen's agreement" is—or was—at any stage of the proceedings.

What Other People Think

France rejoices in the success at Lausanne. We have shut our doors to passion.—Edouard Herriot, premier of France, after reparations agreement with Germany.

* * *

No man living has the qualifications of President Hoover.—Ogden L. Mills, secretary of the treasury.

* * *

Prosperity has always returned and will again.—John D. Rockefeller, Sr.

* * *

The proposal (Garner relief bill) violates every sound principle of public finance and government. Never before has so dangerous a suggestion been seriously made to our country.—President Hoover, in veto message.

* * *

I believe the information I gave the New Jersey authorities will prove valuable if they will act upon it.—John Hughes Curtis, convicted of obstructing justice in Lindbergh kidnaping case.

* * *

The administration has waited for some miracle to come about to absorb the unemployed and unemployment has risen to a total in excess of 10,000,000.—Senator Robert F. Wagner of New York.

* * *

Even Abe Lincoln had an affair of the heart before he settled down. There's one thing certain, David and I are happy and his other heart affairs are behind him.—Aimee Semple McPherson-Hutton, of Angelus Temple.

* * *

We want fair and rational and, what is more important, practical arrangements (for disarmament). To be practical, the proposition should be gradual and based on the geographical or other circumstances of each power.—Statement by the Japanese Naval Department.

Believe It Or Not — By Ripley

(Title Fully Protected)

On request, sent with stamped, self-addressed envelope, Ripley will send proof and details of anything BY RIPLEY depicted by him.

EXPLANATION OF YESTERDAY'S CARTOON

COUGHING BULLETS:

After carrying in his head, for fifty-eight years a bullet with which he was wounded in the eye at the battle of Vicksburg, July 1, 1863, W. V. Meadows coughed up the projectile on March 21, 1921. At the time Meadows was at his home in West Point, Georgia, and suffered no ill-effects whatever for the astounding experience.

Mr. Meadows, who was a member of G company, 37th Alabama infantry, was blinded in his right eye, necessitating its removal, but the bullet was not removed at that time.

The facts of this unique case are authenticated by the many residents of West Point who knew Mr. Meadows.

TAILED WOMEN:

Tailed women are peculiar to the remote parts of Northern Nigeria which are tributary to Great Britain. The women of the Kagoro, Kajji, Attakka, Moroa, Katab and Jaba tribes inhabiting that part of Africa all assume a mushroom-shaped tail as the outward and visible sign of married dignity. The tail is made of palm fiber, very tightly drawn together and bound with string. Sometimes an iron bell is attached to the tail, to lend it vocal emphasis. The men of the "tailed women" are ferocious headhunters.

TOMORROW: "THE 78-DAY FIRE."

LEAP YEAR BRIDE

By Laura Lou Brookman

AIA Fiction Map

BEGIN HERE TODAY

CHERRY DIXON, pretty 19-year-old daughter of wealthy parents, falls in love with DAN PHILLIPS, newspaper reporter. The quarrels with her father about Dan, leaves home and, taking advantage of Leap Year, asks Dan to marry her.

They are married and for the first time Cherry finds what it means to lack money. Her struggles with housework are discouraging. DIXIE SHANNON, movie critic of the News, is friendly with Cherry. She meets handsome MAX PEARSON who also works on the News.

Cherry receives a letter from her mother enclosing a check for $500. She returns the check because pride will not let her keep it. Dan, worried about bills, undertakes to write a short story but becomes discouraged and leaves it unfinished.

Two days later Cherry learns her mother is critically ill. Cherry goes home and at her mother's bedside the father and daughter are reconciled. MRS. DIXON passes the crisis of her illness and after several days Cherry returns to the apartment. She goes to see her mother each day. On one of these visits her father tells her he has a plan to which he hopes she will agree.

NOW GO ON WITH THE STORY

CHAPTER XXIX

Walter Dixon leaned back in the desk chair. "I had a long talk with Dr. Knowles yesterday," he said slowly. "He says your mother isn't making the progress she should. Thinks she needs to get away — have a complete change of scene."

Cherry nodded. "She worries too much," she told him. "About the house and the way the servants do things. I've noticed it."

Dr. Knowles says she should get away," the man went on, "for several months. Says sea air would be good for her. There's a little place on the coast of Massachusetts he recommends. Not a resort exactly. Quiet and comfortable."

"I think it's a splendid idea," Cherry said. "When can she go?"

"That depends. Knowles wants her to leave before we have an intense hot spell. Says it might take all the strength she's gained. Cherry, I want you to go with your mother."

"You want me to go?"

Dixon nodded. "To keep her company. The nurse will go too, of course, but your mother needs someone else. She'd rather have you than anyone."

"But Father, it's—it's out of the question. I can't leave!"

"Why not?"

"Well, I just can—!"

"Of course I'll take care of every expense. Clothes. Anything you may need. It'll be a splendid vacation. I thought you'd enjoy it!"

The girl moved uneasily. "Yes, of course," she said. "But—I can't leave Dan."

"You mean you're going to spend the entire summer in that tin box of an apartment? But that's ridiculous. Why should you? Just because he must stay here in the heat is no reason why you should!"

"I want to stay." Cherry said slowly. "You don't seem to understand, Father, that I love Dan. Besides he needs me here."

Walter Dixon got to his feet. "That has nothing to do with it," he said impatiently. "I should think that for your mother's sake—"

The girl interrupted. "I've done everything I could for Mother," she said, "and you know I've been glad to. But I can't leave Dan. You can get someone else. There are plenty of people. Why don't you go yourself?"

"How can I get away?"

"It might be good for you. You and Mother haven't had a trip together for years. You're the one who should go with her."

But her father shook his head. "I'd never be able to leave now," he told her. "I have to think of business."

Mrs. Dixon next day added her appeals to her husband's and tried to persuade Cherry to come away with her. It was no use. The girl was firm. She also told her mother she had decided against ordering the dresses at Madelaine's.

"What I have will do for the places I'm going to wear them," Cherry said. "And I couldn't take the things without letting Dan know about it."

"Then I must say I think you're being down right stubborn!"

Cherry laughed. "Call it that if you want to but let's not quarrel about it. By the way, that's a lovely dressing gown you're wearing. Did Madelaine make that?"

The trip to the Massachusetts resort was not definitely settled upon for several days. Then with characteristic abruptness Walter Dixon decided he would accompany his wife and that they would depart the next week.

Cherry was pleased. The decision

See LEAP YEAR BRIDE, Page 9

Side Glances —By George Clark

"Meadows, can't you find some paper cups? These glasses strike the wrong note for a picnic."

Struve Brothers Of Abernathy Thought Descendants Of Nobility Prominent In Russia Under Reign Of Czar Nicholas

(Special To The Avalanche)

ABERNATHY, July 21—The picture of a noted astronomist, Prof. Otto Struve, who is assuming directorship of Yerkes observatory at Williams Bay, Wis., which appeared in a recent state paper, this week led to the discovery that the Struve brothers of Abernathy are descendants of nobility prominent in Russia during the reign of Prince Nicholas, the czar.

F. W. Struve, who is interested with his brother in the ownership of a large mercantile establishment here and also Struve cheese factory cut the picture out and explained to a reporter that he is probably distantly related to the astronomist.

"When Prince Nicholas became the czar of Russia, he gave high positions to three Struve brothers," Mr. Struve explained, "One of them was appointed to direct the first observatory in Russia. He was our great, great, great uncle. His son followed in his stead at the observatory; and we have reason to believe that Dr. Otto Struve, whose picture appeared in the newspaper, is probably a descendant of the first Russian astronomist. The name 'Struve' is not very common, and we associate this opinion that Dr. Otto Struve followed the profession of his ancestors.

"One of the three brothers with Prince Nicholas was our great, great great grandfather," Mr. Struve stated. There are five Struve brothers on the South Plains, F. W., B. F., Tom, all of Abernathy, George, Hale Center, and another brother in Olton. A sixth brother, H. C. von Struve, is now U. S. consul in Canada. He has served in this capacity for the government almost a lifetime, seeing service in South American and European countries.

Republican Prohibition Plank Branded "Fraud And Deception" By Mrs. Sabin

BY ROBERT ST. JOHN
Associated Press Staff Writer

NEW YORK, July 21. (AP)—The Republican prohibition plank has been denounced as a "fraud and deception" by Mrs. Charles H. Sabin, the nation's most active woman anti-prohibitionist.

"Even the magic wand of the distinguished secretary of the treasury cannot transform it into a repeal plank," the former Republican national committee woman told a Democratic rally on Long Island.

Analyzes Platforms

As head of the women's organization for national prohibition reform, Mrs. Sabin took the stump to analize the prohibition stands of the two major parties in their 1932 platforms.

Her address—packed with ringing denunciations and condemnatory adjectives—was the first she had made since her executive committee passed a resolution urging women anti-prohibitionists to support Franklin D. Roosevelt because of the Democratic repeal stand.

She charged the Republicans with "a desperate endeavor to compromise the issue;" with "complete contradictions;" with "an open invitation for all fanatics and hypocritical drys to keep the pot boiling in the house and senate."

"One of the troubles with the authors of the Republican plank," she declared, "is that they do not trust the people.

"They think they have to be wet nurses, or shall I say dry nurses, to all the people of the several states."

Claims Contradiction

The new amendment proposed by the Republicans, she said, "first extends freedom to the states and in the next breath takes it right away from them."

It would, she declared, make it possible for congress to re-enact the Volstead act, and would launch the country "upon an experiment far more uncertain and confusing than the 18th amendment itself, which at least is specific in its terms."

She asked whether, when the Republicans pledged themselves to preserve the gains made under the 18th amendment, they meant "the speakeasies, gangsters, hypocrites and law-breakers."

After a brief analysis of the Democratic plank, she said:

"In other words, the Democratic party believes that the people of the several states can be trusted."

Abernathy Revival Season To Begin Latter Part Of July

(Special To The Avalanche)

ABERNATHY, July 21. — Revival season will begin here the latter part of July. Rev. Lee Gaines of Ada, Okla., will hold the first meeting of the summer for the Church of the Nazarene, which will last two weeks. Rev. J. P. Michale, of Turkey will conduct the Methodist revival, scheduled to begin Sunday, August 7. The Baptist meeting will get under way Sunday, August 21. The Church of Christ recently completed a five-day meeting, with Rev. D. LuHugel of Clarendon in charge. The three revivals coming will all last two weeks or more. Services will be held morning and evening in the tabernacle building in the center of town.

Hal Lary To Spend Another Year At Geneva University

Hal Lary, former Texas Technological college student, and son of Mr. and Mrs. J. L. Lary of Clovis, N. M., will spend another year at the University of Geneva, Switzerland.

Lary, who received a scholarship from the university while attending Texas Tech, last week received a $500 scholarship for the ensuing year's work, after he had passed examinations and had received a license equivalent to a M. A. degree.

The former Tech student plans to major next year in a study of social insurance, along with his studies of economics and international relations. He will spend considerable time studying Germany's plan of unemployment insurance.

Scurry County Valuations Are Slashed About Million

SNYDER, July 21. (Special) — Nearly a million dollars was lopped from Scurry county valuations for 1932 by the county commissioners court, acting as a board of equalization.

Valuations were set at $5,693,520, a decrease of $991,580 from the total of 1931. Personal property valuations were $1,059,940 and real estate $4,633,580.

The reduction also slashed the salary of the commissioners from $100 per month straight salary to $5 per day while actually serving, with a maximum of $1,000 a year.

COUNTY SUFFERS

WELLINGTON, July 21 (AP)—According to a survey Collingsworth county has suffered possibly more than any other in the Panhandle from rain, hail, and storm damages. Nevertheless, Collingsworth county is expecting an average crop despite the fact that most of the production will be late because of numerous replantings.

One Skinny Girl Gained 14 Lbs. In 3 Weeks!

Scrawny Men Can Do The Same

You just can't help putting on firm, healthy flesh when you take mentha pepsin with your meals—a tablespoonful.

A man in Oklahoma—he's cashier in a bank—gained 19 pounds by doing it and won a salary raise. Got "renewed vigor," he says.

Mentha pepsin acts like gastric juice to draw out all the good of what you eat, so you don't have to stuff on heavy, greasy foods. Simply eat what you like and let mentha pepsin do the rest.

Be sure to get genuine mentha pepsin by asking for Dare's, Mark Halsey Drug Store and other first-class druggists always sell it with a guarantee of money back if even one bottle doesn't help.—Adv.

RADIO
Repair Service
Meier Music Co.
1103 Main St. Phone 1426

Hard Soft CORNS

Gone In 4 Days Roots and All

Callouses Too

Out to stay out—selling like hot cakes in Great Britain and now in America—the pleasant, easy way to get rid of corns—a joyous, refreshing, invigorating foot bath for 3 or 4 nights and then lift out the corn—roots and all.

They call this miracle worker Radox Bath Salts and since it has been working wonders with the bad feet of the tight little Isles—plasters and acids, cutting and skin destroying liquid belong to the dark ages.

It's the modern way—the sensible way to take out corns—to abolish callouses—to dissolve the hard skin from heels and toes and to put your feet in good vigorous condition so that you can walk and run and jump and dance with ease and pleasure.

Just ask for a box of Radox Bath Salts at Mark Halsey Drug or any modern drug store—you'll be delighted.—Adv.

WEST TEXAS HOSPITAL
Lubbock, Texas

STAFF

Chas. J. Wagner, M. D.
Surgery and Consultation
Sam G. Dunn M. D.
Surgery and Genito-Urinary Diseases
Fred W. Standefer, M. D.
Robert T. Canon, M. D.
Eye, Ear, Nose and Throat
Alleh T. Stewart, M. D.
Obstetrics and Pediatrics
Wm. L. Baugh, M. D.
Surgery and Diagnosis
W. E. Crawens, M. D.
General Medicine
D. D. Cross, M. D.
Surgery and Gynecology
O. W. English, M. D.
Medicine and Surgery
C. C. MANSELL, M. D.
Dermatology and General Medicine
RUBY BUCHAN GILBERT
R. N. Superintendent
L. H. McLARTY
Financial Agent
EDNA ENGLE
Instructor School of Nursing

LEAP YEAR BRIDE
by Laura Lou BROOKMAN

(Continued From Page 8)

ased her mind about her mother's health and it also settled problems that had been bothering her. The three or four hours she had been spending every day at her parents' home cut into her schedule. Each day ended with many things undone and the tasks had piled up rather alarmingly. Then, too, she was learning it is not easy to divide your time, spending half of it amid luxurious surroundings and half counting pennies.

In spite of what her father and mother might say Cherry knew they disapproved of Dan. Though he inquired solicitously about her mother's health she knew Dan was aware of this disapproval.

Yes, Cherry would be glad when he could settle down to her own life. Back in her mind there was the vague fear she would not admit even to herself—the fear that, ever so slightly, she and Dan might be drifting apart.

That was too frightful to be recognized.

Mr. and Mrs. Dixon were to depart Wednesday morning. Monday Cherry telephoned to say that she would not be out that day. She had shopping to do and several errands. If Martin could come for her early the following day she would spend all afternoon at Briartop.

She hung up the receiver with a sense of relief. Pinky scampered across her path and she picked up the kitten and held his fur against her cheek.

"You've been neglected, Pinky," she announced. "But we're going to change that. Goodness, how you're growing!"

Pinky arched his back, poked at the collar of Cherry's dress with one paw, and seemed to enjoy the new game.

She put him down again and the kitten chased across the floor after imaginary plunder.

The shopping Cherry had to do consisted entirely of purchases from a 5-and-10-cent store. Mrs. Moreau, who lived upstairs, had bought some dishes there and Cherry wanted some like them. The loss of dishes by breakage during her first month of housekeeping had been alarmingly high. She also needed a saucepan to replace one that had burned through, some tea towels and a glass top for the coffee percolator.

* * *

At 2:30 she pulled on the last year's Panama with the black band around it, picked up her purse and gloves and left the apartment.

There was a long wait before the street car came clattering along. Blistering hot sunshine poured down on Cherry's neck and arms. There was no shelter. She had to stand on pavement that seemed to absorb the sun's rays and then send them up again like heat from a furnace. Her handkerchief was limp long before the car arrived.

When it finally came and Cherry climbed abroad there was only room to stand with the other perspiring straphangers. The motion of the car created a breeze, however, and she was grateful for it.

"It's lucky Mother's leaving on Wednesday," the girl thought. "We're certainly in for a heat wave!"

She had a fleeting picture of her parents' home, Briartop, with its lawn like a clipped velvet, the breeze rustling through its stately trees, the garden, broad porches and cool shaded rooms.

Cherry sighed and wiped her forehead again. It was going to be even hotter down town.

The car jolted on. The weather was showing its effects on the dispositions of passengers. Men and women pushed by each other impatiently. When they finally reached Twelfth street and Central avenue there was a general scramble to be out first. Cherry hung back purposely and was among the last to leave.

It was a block's walk to the 5-and-10 store. Cherry had been there only a few times. The dozens of counters with their apparently unlimited assortment of articles still amazed her. She became confused and could not find the household department until a young man directed her.

She bought the saucepans and moved on to the china counters.

* * *

It was 45 minutes later when Cherry finally emerged from the store. Both of her arms were filled with bundles. She was conscious that she must be very careful of the dishes. Her nose and cheeks were glistening, her hat pushed awry. The dress that had been fresh when she left home was rumpled and soiled now.

She was tempted to stop in a drug store for a soda but the bundles dissuaded her.

"If I put them down," she told herself, "I'll never be able to manage them again."

She was on her way to the car stop when a clear, high-pitched voice interrupted her. Cherry turned.

"Why, Gretchen Hello!"

"Cherry Dixon! Oh, excuse me—I keep forgetting you're married. Phillips, isn't it? What on earth have you been doing? My dear, I didn't know you! All those packages—!"

Cherry's cheeks had been hot before. Now, they were flaming. "Shopping," she said. "Some things I wanted in a hurry and couldn't wait to have delivered. But what are you doing down town on a day like this?"

Gretchen Alden frowned. She was dressed in silk the color of creme de menthe. Her hat and sandals matched exactly. Not a single strand of her lovely golden hair was out of place.

"Frightful, isn't it?" she asked. "I'm simply melted. But you see we're leaving for Lake Louise and I had to have some fittings. I'm getting three of the sweetest frocks—"

She described them fluently. Cherry's arms were becoming cramped with her bundles but there wos nothing to do but listen.

"Cherry, my dear," the other girl wound up, "mother and I are giving a little musicale Sunday evening. Awfully informal, you know. That good-looking violinist, Carl Van Dyke, is going to play. Won't you come and bring your husband? I'm dying to meet him!"

"I'll see," Cherry agreed. "I'm not sure what our plans are. Well, I must be on my way."

"Can't I give you a lift?" Gretchen urged. "I'm meeting Mother with the car at 5—"

Cherry shook her head. "No thanks," she said, "I'll call you later about Sunday."

As she rode home (luckily having secured a seat on the street car), Cherry entertained herself with a vision of Dan at one of Gretchen Alden's musicales.

She gave him an amusing version of her afternoon's adventures over the dinner table. Afterward Dan helped wash and put away the dishes. They were finishing the last of them when there was a knock at the door.

"I'll answer," Cherry said. She crossed the room and opened the door. A moment later she cried. "Why, Father—!"

(To Be Continued)

Littlefield School Expenses Are Slashed Forty Per Cent

LITTLEFIELD, July 21. — (Special — The board of equalization of the Littlefield school district announced that a proposed 40 per cent reduction in expenses had become an accomplished fact.

Salary reductions amount to $14,662.54. Other cuts are made possible by an increase in scholastics of $6,662 for 416 pupils and state truck aid of $5,000.

An income of $82,992 is expected, including $35,992 for 2,262 scholastics, $5,000 truck aid, $1,000 for home economics and vocational agriculture and $42,000 in taxes.

READY to serve IN 5 SECONDS

You don't have to wait until tomorrow to eat PILGRIMS—eat some right now. No cooking, no bother. Keep a box or two handy and you'll never be without dessert for any meal-time emergency. Yes, they're wax-wrapped, like SUPREME Salad Wafers.

PILGRIM Supreme COOKIES

VOTE FOR A. P. DUGGAN
for
State Senator
30th Senatorial District

For Strict Economy and Lower Taxation

A Square Deal For THE TECH COLLEGE

Will see that Tech gets as much appropriation per capita as any state educational institution.

(Political Advertisement)

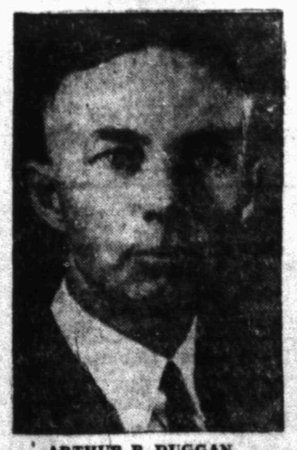

ARTHUR P. DUGGAN
Born and Reared in West Texas

FRANK MERRIWELL'S SCHOOLDAYS — Frank Denounced — By BURT L. STANDISH

BIG SISTER — Trouble Ahead — By Les Forgrave

HIGH PRESSURE PETE — Please Omit Flowers — By Swan

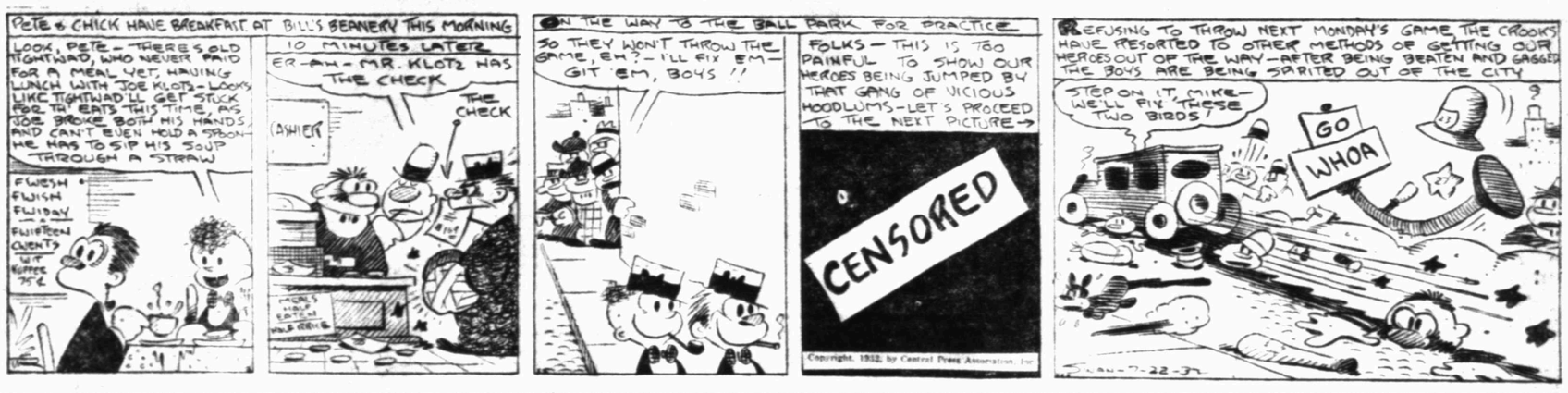

ETTA KETT — Harry Is Frank — By Paul Robinson

Special
OIL CHANGE (Your Choice)
LUBRICATION JOB
DRESS TOP
TEST BRAKES
TEST BATTERY
TEST SPARK PLUGS
All For $2.69

Firestone Gum-Dipped Tires & Tubes

FIRESTONE BATTERIES
FIRESTONE BRAKE LINING
FIRESTONE SPARK PLUGS

Firestone One-Stop Service Does It All. A Special Every Week —Watch This Space!

Firestone Service Stores, Inc.
PHONE 3000 D. G. HALE, Manager 1215 13TH STREET

Special
Set Of Four
4.75x19
Firestone Courier Type Tires
$15.30
WHEN BOUGHT IN PAIRS
4 TIRES FOR $15.30

OUR BOARDING HOUSE — By Ahern

OUT OUR WAY — By Williams

Call Ad-taker Phone 13 or 14

Positively, West Texas' Greatest Want-Ad Medium

Read It for PROFIT . . . . . Use It for RESULTS

Call Ad-taker Phone 13 or 14

Rates, Rules and Requirements of Classified Advertising Of The
Lubbock Daily Journal (Afternoon)
Lubbock Morning Avalanche (Morning)
Sunday Avalanche-Journal (Sunday Morning)

All classified advertising will appear in both the Morning and Afternoon papers—both papers counting one insertion. All classified advertising is printed in the Lubbock Morning Avalanche first and the Daily Journal of the same date, no classified originating in the afternoon paper.

Classified for Sunday's issue will appear in the Avalanche-Journal counting one insertion, as this paper is sent to all subscribers of both the afternoon and morning papers.

AVALANCHE-JOURNAL Combined Rates:

Minimum words per insertion, 10	
One insertion, per word	8c
Two insertions, per word	6c
Three insertions, per word	7c
Seven insertions, per word	12c
Thirty insertions, per word	45c

These rates are for consecutive insertions only. Additional consecutive insertions over 30 times, of 1½c per word each.

All out-of-town ads received by mail must be Cash with order. No exceptions.

PHONE 13 or 14

Our experienced ad taker will receive your ad and help you to word it, then our collector will call the following day. These accounts are "accommodation accounts" for our patrons and for one day only.

No advertisements accepted on an "until forbid" order. A specified number of insertions must be given.

We reserve the right to place an advertisement under the proper classification and reject unclean or objectionable copy.

Obituaries and cards of thanks at regular classified advertising rate.

The publishers are not responsible for copy omissions, typographical errors, or any unintentional error that may occur further than to correct it next issue after it is brought to their attention. All advertising orders are accepted on this basis only.

Classified Advertising accepted until 5:30 p. m. on week days and 5:30 p. m. on Saturdays, and all advertising received after 5:30 p. m. will be placed under "Too Late To Classify."

For classified display advertising information—

PHONE 13 or 14

TO DISCONTINUE AN AD

Notice to Discontinue an Ad must be given after 8 a. m. and before 5 p. m., to some member of the Classified Advertising Department. We cannot be responsible for notices given before or after these hours, and to a member of some other Department.

ANNOUNCEMENTS

1—Lodges and Societies

Tellerhouse Lodge No. 841 A. F. and A. M. Stated communications the First Friday night each month.
W. H. CARPENTER, W. M.
J. E. MOORE, Sec'y.

4—Personal Notices

VOTE FOR

Vaughn E. Wilson

Capable—Experienced And Able
For
COUNTY ATTORNEY
"Political Advertisement"

VOTE FOR

Jim W. Hodge

FOR

County Clerk

"Political Advertisement"

Errand Service!

"A Service With a Smile"
Quick Delivery
Anywhere, Anytime
5c and 10c
Phone 1-2-4-4
Room No. 3 Bush Building

Your Vote Solicited
Elmer Adams
Candidate for
REPRESENTATIVE
119th District
"Political Advertisement"

Don't be on the inside looking out at your neighbor's car—The "Used Car" column has good "buys."

POLITICAL ANNOUNCEMENTS

The Avalanche-Journal publications have been authorized to present the names of the following citizens as candidates for office, subject to the action of the Democratic voters in their primary elections on Saturday, July 23rd, 1932.

COURT OF CIVIL APPEALS
Seventh Supreme Judicial District
FOR ASSOCIATE JUSTICE
PERRY S. PEARSON, Amarillo
A. B. MARTIN, of Plainview

FOR STATE SENATOR
30th Senatorial District
CLYDE E. THOMAS, of Big Spring
JESS C. LEVENS, of Lubbock
JAMES H. GOODMAN, Lubbock
ARTHUR P. DUGGAN, of Littlefield
G. E. LOCKHART, of Lubbock

FOR STATE REPRESENTATIVE
119th Representative District
TOM CARTER, of Lubbock
JOHN N. THOMAS, of Lynn County
HOMER R. WINSTON, of Brownfield

FOR DISTRICT JUDGE:
72nd Judicial District
ROBT. H. BEAN, of Lubbock
W. P. WALKER, of Crosby Co.
HOMER L. PHARR, of Lubbock
(Re-election 2nd Term)

99th Judicial District:
CLARK M. MULLICAN, of Lubbock
(Re-election)

FOR DISTRICT ATTORNEY:
FRANK D. BROWN, of Lubbock
GEORGE S. BERRY, of Lubbock
DAN BLAIR, of Lubbock

FOR DISTRICT CLERK:
CHAS. B. METCALFE, of Lubbock
(Re-election)

FOR COUNTY JUDGE:
E. L. PITTS, of Lubbock
(Re-election)

FOR COUNTY ATTORNEY:
VAUGHN E. WILSON, Lubbock
(Re-election)
CHARLES NORDYKE, Lubbock

FOR SHERIFF:
J. C. ROBERTS, of Lubbock.
C. A. HOLCOMB, of Lubbock.
J. T. (Tom) ABEL, of Slaton.
WADE HARDY, of Lubbock,
(Re-election)
MARSHALL RHOADES, of Lubbock.
P. B. (BARRETT) PENNEY of Lubbock
BAXTER HONEY, of Lubbock

FOR COUNTY CLERK:
JIM W. HODGES, of Lubbock.
W. E. LAVENDER, of Lubbock
MRS. FLOE SWENSON, of Lubbock
ED D. ALLEN, of Lubbock

FOR TAX COLLECTOR:
SAM T. DAVIS, of Lubbock.
Wm. HURLEY CARPENTER, of Lubbock.
ALBERT S. DARBY, of Lubbock

FOR TAX ASSESSOR:
FRED SPIKES, of Lubbock.
A. B. ELLIS, of Lubbock.
(Re-election)
W. H. (BILL) MEADOR, of Lubbock.
C. W. (Charley) PAYNE, of Lubbock
R. C. POTEET, of Lubbock

FOR COUNTY TREASURER:
MISS ANNE FORD, of Lubbock
(Re-election)
WALTER S. DICKENSON, of Lubbock
J. W. BAZE, of Lubbock

FOR COUNTY COMMISSIONER:
Precinct 1:
CLAUDE A. BURRUS, of Lubbock. (Re-election.)
Precinct 2
J. T. PINKSTON, of Slaton
(Re-election)
BRIGGS ROBERTSON, Slaton
L. W. WILKE, of New Hope Community
T. W. COVINGTON, of Slaton
W. P. FLORANCE, of Slaton
Precinct 3:
T. L. HOLT, of Idalou.
W. P. PRUITT, of Idalou
W. L. BRASHEAR, of Idalou
Precinct 4:
L. C. DENTON, of Lubbock.
(Re-election)
B. O. (Bert) McWHORTER, of Lubbock
C. U. JAMES, of Lubbock
T. C. CALLEY, of Shallowater
R. L. POWELL, of Shallowater
J. H. SNIDER, of Caldwell Community.
M. S. GOODPASTURE, Carlisle

FOR PUBLIC WEIGHER:
Precinct 4
H. W. HOLLYFIELD, of Shallowater

FOR CONSTABLE:
Precinct No. 1:
CAP MOORE, of Lubbock
J. P. (Parum) Posey, of Lubbock
C. E. LUCE, of Lubbock

ANNOUNCEMENTS

4—Personal Notices

B. T. HAMBRIGHT
Candidate For
JUSTICE OF PEACE, PRECINCT 1, PLACE 1
Subject to Democratic Primary July 23rd
"WRITE MY NAME ON BALLOT CROSS OUT THE OTHER NAME"
Your vote and support Appreciated
"Political Advertisement"

ANNOUNCEMENTS

4—Personal Notices

VOTE FOR
FLOE (Benson) SWENSON
FOR
County Clerk
"Political Advertisement"

4-A—Card of Thanks

CARD OF THANKS

We, the members of the family of O. T. Vinson, deceased, take this method of thanking our friends for their numerous kindnesses and their expressions of sympathy during the recent illness and death of our loved one.

To those who made floral offerings, we are also deeply grateful and pray God's blessings upon you all.

Mrs. Edna Braden Vinson
Rev. and Mrs. J. B. Vinson
Mr. and Mrs. T. S. Dillingham
O. T. Vinson, jr.

4-C. Printing And Supplies

Better Printing
FOR
Less Money
WOOD PRINTING CO.
1012 Avenue J Phone 245

6—Beauty Parlors

MRS. HOWARD HUNT BEAUTY SHOP
PERMANENT WAVES
New Eugene and Realistic Machine
EUGENE AND REALISTIC
CROQUIGNOLE METHODS
TULIP OIL WAVES
TELEPHONE FOR PRICES
All Work Guaranteed—You Must Be Satisfied
1009 15th St. Phone 1977

14-BUSINESS SERVICE

10.—Tailors, Hatters, Laundrys

SPECIAL FREE
With every bundle of laundry amounting to 50c or more we will clean and press a
Plain Silk Dress or Suit Free

25% DISCOUNT ON CASH AND CARRY LAUNDRY

DELUXE SHIRTS	10c
ROUGH DRY And Flat Work	5c
ALL PRESSED, Half Flat Half Wearing Apparel	10c
SHIRTS, in this Service	5c
SUITS, Cleaned and Pressed	10c
PLAIN SILK DRESSES, Cleaned and Pressed	10c

Cash And Carry
Model Laundry
STUDENTS' IDEAL SERVICE
PHONE 64

Specials At Bray's

SUITS Cleaned And Pressed **15c**
Two for 25c
ANY DRESS Cleaned And Pressed **25c and up**

WE LEAD . . . others try to follow
BRAY'S
No. 1—2436 19th St. Phone 1878
No. 2—1704 Main St. Phone 818

MOTHER wants to find someone to help her with the housework. Dad's interested in finding some property for next year and the children are looking for a used radio which they have been promised they can have for their very own in the nursery. They'll find what they want in the Avalanche-Journal Want-Ads . . . but they'll be looking for something else tomorrow.

Avalanche-Journal
Classified Ads
Phone Ad-Taker, 13 or 14

ANNOUNCEMENTS

To My Friends and Fellow Citizens

FRED SPIKES

Realizing that it is next to impossible to meet and see all the voters of this county in person, because of limited time and the vast number of voters, I am therefore sending this message, asking each of you for your vote and influence, for the office of Tax Assessor of Lubbock County, and should I not be able to see you personally prior to the date of election, rest assured I would like to have had that pleasure, and in the meantime, please accept this message from me as my personal request for your vote and influence in the primaries and in the general election.

It may be truly said of me that I am a pioneer in this country, in that I have resided in Lubbock and adjoining counties 41 years, the last half of this time my family and I have lived continuously in Lubbock County. Therefore, I am "of the people." I am also "for the people" in Lubbock County, because your interests and mine are identical and the same, and although many of you have become citizens of this county at a later date than I, it has been a pleasure to me to see this county develop and I wish you well, and I believe we have the best country and the best people to be found anywhere.

I am a native Texan. A loyal and law-abiding citizen, and have never before asked for a public office. Have supported the churches, the public schools, the Tech College, home merchants, the officers of the law and the courts in the enforcement of the law, and many other enterprises helping develop this county, including payment of donations in securing railroads and grounds for the college. I am proud of the college and of our public schools and of the competent faculty and teachers employed to instruct and train our boys and girls during their school and college days, and it has been a pleasure to me to help support all these worthy institutions and enterprises and I will do so in the future to the best of my ability.

My wife is a sister of George Carter, and of the late K. Carter of Lubbock, and when a child, she was a student in the first public school ever taught in Lubbock. My wife and I were reared on the farm and have lived on the farm several years during our married life.

I have always economized in my business ventures and in my own household, therefore I am for economy in government, in county, state and nation, and believe cost of government can be materially reduced without impairment of efficiency, and if it can be done honorably and legitimately, I am for it, first, last and all the time, at least in accordance with living costs, and the average incomes of those who pay the taxes, for in no other way can the "budget" be properly balanced as between man and man, and even though the salary of Tax Assessor might be reduced one-half of what it was last year, or if the term of office should be for only one year instead of for two years as heretofore, I want to be your Tax Assessor regardless of the amount of salary or the length of the term of the office, for I am "of the people and for the people."

My qualifications include common sense and a desire to do right, doing unto others as I would they should do unto me; a good public school education, four years of active bookkeeping and office work with a large retail firm in which I received and paid out for the firm hundreds of thousands of dollars to the entire satisfaction of the firm and its customers; six years in the mercantile business; have served as grand juror, petit juror, and on tax equalization boards in this county; farmed many years, and have had a GREAT DEAL of experience in the school of hard knocks. I have NEVER, nor will I EVER betray your trust and confidence.

I pledge Honesty, Economy, Efficiency, Courtesy and Real Service, and that you shall not be ashamed of my work nor of my conduct if you elect me Tax Assessor.

FRED SPIKES FOR TAX ASSESSOR
"OF THE PEOPLE—FOR THE PEOPLE"
"Political Advertisement"

14-BUSINESS SERVICE

10.—Tailors, Hatters, Laundrys

Dresses
Cleaned And Pressed
"Economy Service"
15 CENTS
Welcome Coaches, We're Glad You're Here
STINSON'S
"Where Dyeing And Cleaning Is An Art"
1708 Broadway

SPECIAL FREE
With every bundle of laundry amounting to 50c or more we will clean and press a
Plain Silk Dress or Suit Free

SUITS, Cleaned and Pressed	25c
PLAIN SILK DRESSES, Cleaned and Pressed	50c & Up

CASH AND CARRY OR DELIVERY

THRIFT, Flat Work Ironed, pound	3c
ROUGH DRY and Flat Work	5c

DON'T FORGET
About our liberal discount on all drapes, rugs and curtains during the month of July.

Lubbock Laundry Co.
PHONE 614
The above prices apply in the city of Lubbock Only

Your Suit
Get YOUR old favorite and give it a new lease on life with a thorough cleaning.

SUITS	DRESSES
Clean and Pressed	Clean and Pressed
25c	50c

Cash and Carry or Delivered
LUBBOCK TAILORING
Phone 85 1108 Broadway

SUITS
Cleaned And Pressed
15c
2 For **25c**
College Tailors
1109 College Avenue
Phone 1696

SPECIAL SUITS
Cleaned and Pressed
10c
Cash and Carry
DRESSES
Cleaned and Pressed
10c
And Up
Cash and Carry
Rhea Tailoring
2506 Nineteenth
Next Door to Piggly-Wiggly

BUSINESS SERVICE

10.—Tailors, Hatters, Laundrys

HIGHER QUALITY
AT NO EXTRA COST

ROUGH DRY, (Flat work ironed)	5c Lb.
THRIFT-T (Flat work ironed)	4c Lb.
ALL PREST (One-half flat, ½ wearing apparel	10c Lb.
SHIRTS, in this service	5c each
SHIRTS, Deluxe finished, collars and cuffs starched	10c each

Lonnie's Steam Laundry
LONNIE SANDERS
Owner and Manager
1811 19th St. Phone 196

SPECIAL
At Huie's
Men's Wool Suits
Cleaned And Pressed
20c
ANOTHER SUIT Cleaned and Pressed 5c
Cash and Carry
ANY DRESS, Cleaned & Pressed 50c
TWO for 55c
"Cash and Carry"
Huie THE TAILOR
1412 BROADWAY

Announcing
Reduction of Prices On Cleaning and Pressing

SUITS, Cleaned and Pressed	25c
DRESSES, Cleaned and Pressed	25c and up

"Cash and Carry or Delivered"
"NOT ECONOMY SERVICE but Really Cheaper in the Long Run"
Service Cleaners
Russell Hardin - Clarence McGhee
910 13th Street. Phone 2018

10-A—Shoe Repairing

THE KIND
Of
Shoe Re-building
YOU DEMAND

"One White" shoe polish, 25c. "Just the thing for the shoes."
Men's Goodyear Rubber Heels, attached, 35c.
Half-Soles, 1st grade, $1.00; 2nd grade 75c.
BROWN'S SHOE SHOP
1108-A BROADWAY

10-B. Professional Service

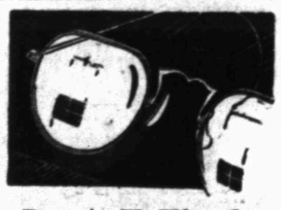

Dr. A. F. Woods
Eye Glasses
Correctly Fitted
Any Kind . . . Any Style
Thanks A Lot!
For the Splendid Patronage
OFFICE IN HOME—NO RENT TO PAY
"Costs You Less"
Three Blocks South of Broadway at
1506 Avenue J
Phone 1292

Hats Cleaned and Blocked **75c**
"Every Hat Given Special Attention"
MASTER HATTERS
"Suits, cleaned and pressed, 25c"
CORCORRAN TAILORS
1216-A Texas Ave. Phone 2650

12—Woman's Column

CITY teacher desires position as governess, companion or care children while you vacation. 2006 15th.

To buy, sell or exchange anything, use Avalanche-Journal Want Ads. Phone 13 or 14.

BUSINESS SERVICE

10-B. Professional Service

Dr. Armstrong
Chiropractor
Physis Therapist
FAMOUS
TERPEZONE
FOR HAY FEVER
Room 213-215
Lubbock National Bank Bldg.
Phone 900

EMPLOYMENT

13—Help Wanted, Male

WE have several more openings in Lubbock and neighboring towns for high quality sales agents, men or women. Write Lovelace Turkey Ranch, Amarillo Hotel, Amarillo, Tex.

14—Situations Wanted

YOUNG lady desires work. Consider anything. 809 Ave. O.

WANTED: Housework or office work business college girl. Phone 1314-W.

FINANCIAL

16-A—Automobile Loans

AUTO LOANS
QUICK SERVICE
Notes refinanced, more money advanced. Also small loans, $10 to $75.
INSURANCE OF ALL KINDS
L. E. DAVIS
1308 Texas Ave. Phone

We'll LOAN on your CAR! CASH SAME DAY
Automobile Loans and Re-Financing
"Anywhere In Texas"
CONTINUE DRIVING CAR
Payments Reduced—Money Advanced
SEE US FIRST
Lowest Rates—Immediate Service
Strictly Confidential
AUTOMOBILE LOAN CO.
1018 Texas Ave. Hilton Hotel Bldg.

LOANS
Auto loans, also small loans, $5.00 and up to employed people on other good collateral.
NOLAN E. WHITLOW & CO.
Room 205 Howard Building

AUTO LOANS
CASH IN TEN MINUTES
Leftwich-Norton Finance Co.
1308 Broadway Phone 9
(Across street from Lubbock sanitarium)

16-B—Money to Loan,

$5.00 to $40.00 loaned on furniture or other good chattel security. Repay monthly or weekly. Wester, Upstairs Bensdorf Bldg. 1009½ Texas Ave.

Have good 4-door Ford sedan, 5 good tires, $150.00. (Might finance part.)

Can Loan Small Sums
$5.00 to $40.00
on good chattel security
Repay weekly or monthly
WESTER, 1009½ Texas Avenue
Room 2 upstairs

MISCELLANEOUS

18—Furniture For Sale

TECH FURNITURE CO.
Used vacuum cleaner, $5.00. Used $10 Kelvinator $75. Ten large used Refrigerators 100 lbs. and up, your choice, $7.50. Used Window shades 25c. Four used rockers $1.00 each. Used fiber table $1.00. Used high chair $1.50 and $2.50. Used nursery chair $1.00. Used $150.00 rollto office desk $27.50. We pay cash or trade for used furniture. Your credit is good. 19th and College. Phone 2114.

USED FURNITURE
BOUGHT AND SOLD
GRIGGS FURNITURE CO.
1106 Main Street Phone 164

We Buy and Sell
USED FURNITURE
SPIKES BROS.
1213 Ave. H. Phone 88

WRIGHT FURNITURE CO.
Good gas range, $10.00. Dandy 9x12 Wilton Rug, practically new, $37.50, and many other bargains.

19—Livestock For Sale

FOR SALE: Four registered Hampshire bucks. A. M. Becton, Becton, Texas.

19-A—Poultry & Supplies

SELECT
DRESSED POULTRY
Free Dressing—Free Delivery
PLAINS POULTRY CO.
1215 Ave. G Phone 1

Call
d-taker
Phone
or 14

INESS SERVICE
ofessional Servic

rmstrong
iropractor
is Therapist
FAMOUS
RPEZONE
HAY FEVER
m 213-215
ational Bank Bldg
one 900

OYMENT
Wanted, Male
more openings in Lu
boring towns for h
gents, men or wom
Turkey Ranch, Amar
Tex.

ns Wanted
ires work. Consider an
O.
work or office work
irl. Phone 1314-W.

ANCIAL
mobile Loans
LOANS
SERVICE
more money advance
$10 to $75.
OF ALL KINDS
DAVIS
Phone

LOAN
OF CASH
SAME DAY
bile Loans
-Financing
e In Texas"
DRIVING CAR
duced—Money A
anced
S FIRST
Immediate Servi
Confidential
LE LOAN CO
Hilton Hotel Bld

ANS
small loans, $3.00 a
people on other go
WHITLOW
CO.
Howard Buildi
LOANS
EN MINUTES
h-Norton
ice Co.
Phone
Lubbock sanitariu
to Loan,
ned on furniture
curity. Repay monti
ter. Upstairs Bens
Ave.
Ford sedan, 5 goo
ht finance part.)

Small Sums
o $40.00
ttel security
y or monthly
Texas Avenue
2 upstairs

ANEOUS
For Sale
ITURE CO.
r, $5.00. Used $1
large used Refrig
p, your choice, $7.5
s 25c. Four use
ed fiber table $1.0
50 and $2.50. Use
Used $150.60 rollto
pay cash or trad
Your credit is good
one 2114.
RNITURE
ND SOLD
NITURE CO
Phone 166
and Sell
RNITURE
BROS.
Phone 86
NITURE CO
. Dandy 9x12 Wil
, $37.50, and many
For Sale
gistered Hampshir
Section, Texas.
& Supplies
T
OULTRY
ree Delivery
LTRY CO.
Phone 16

MISCELLANEOUS

—Musical Instruments

PIANO upright piano at bargain. Terms suit. Good as new. Phone 176, or write 265.

—Miscellaneous For Sale

FOX TERRIER PUPS

Sale cheap. Phone 1672-W, or come to Ave. Q.

USED WASHER EXCHANGE
A. P. Jobe, Manager
sell, exchange washers of all makes Retarex Ironers. Several Maytag, Ridway, and various other washers for cheap.
Broadway Lubbock, Texas

WANT to exchange car repair work for paper hanging. Phone 1672-W.

WANTED: To trade Nash sedan for furniture. Apply 1710 H, or phone 793.

ICE Elberta peaches for sale by the bushel. L. E. White. Phone 1375-W.

FOR SALE: Frigidaire in good condition. Cheap for cash. Phone 1949-W.

—Wanted to Buy

SHOTGUN WANTED. Will pay cash. State make, model, price. Box S. G., care Avalanche

SHOTGUN WANTED — ALSO AUTOMOBILE TRUNK: Will pay cash. State kind & price. Box S. G., care Avalanche-Journal.

WILL pay cash for used late model Ford Chevrolet. Phone 704-W.

RENTALS

—Board and Room

ROOM and board for two, four, or six people. $4.00 per week. 1920 14th.

WELL cooked, appetizing meals. Also 4th bedroom. 1610 Ave R. Phone 986-R.

WANTED: Place to work for board during school term. Betty Sedgwick, Ruble Lubbock.

—Furnished Houses For Rent

HALL, 2 room furnished house, bills paid 2307 9th.

FOR RENT: Furnished 6 room home. Nice lawn and garden. Large rooms. See house 2209 18th St. In formation at 2119 Ave

FOR RENT: Furnished home, 7 rooms. One of finest in Lubbock. Phone 2478.

25-A—Unfurnished Houses For Rent

FOR RENT UNFURNISHED

Well located apartment house—suitable for students—a good proposition. $30.00

5 room brick-veneer, 2118 20th street, $25.00

5 room cottage 1929 Avenue N, $22.50

FURNISHED

Duplex, desirable, 1210-B 14th, $20.00. Good 4 room house, 802 Avenue X, $15.00.

If you have property for rent or sale tell us about it.

J. J. McFARLAND & CO.
Phone 861 Office 210 Leader Bldg.
Call R. S. Williams

FOR RENT

Rooming house 906 Ave. R, $25.00.
4 rm. brick veneer, 1901 27th st., $17.50
4 rm. stucco 2208 9th st., $16.50.
2 rm. duplex 1923 6th st., $9.00.
3 rm. nicely furnished brick veneer south of Tech on 22nd street, please call for inspection.

L. D. CASEY
1003 13th St.
Phones 263 and 1057

25—Bedrooms For Rent

Notice Tech Students
Want one or two young ladies for nice large nicely furnished bedroom, in private home, near Tech. Meals if desired.
2109 13th Street

ROOM in private home, with or without board. One or two girls. Phone 1354-

25-A. Hotel Rooms

WELCOME COACHES
To Coaching School—Special Rates
LUBBOCK INN HOTEL
1 Texas Ave. Phone 500
Week, $2.50 and $3.00, by day 50c and up. Private bath, $1.00. All modern. Coolest Rooms In Lubbock

26—Furnished Apartments

FOR RENT

Furnished apartment, three rooms and bath, modern conveniences and bills paid. 1315 College Ave. Phone 2314-J.

Unfurnished Houses
to 7 rooms, good locations. Inquire at
HODGES BROS.

BOSQUE APARTMENTS
Nice furnished apartment, bills paid, garage furnished.
C. J. NORTON, Mgr.
Phone 939-J 1710 Main St

THREE-ROOM furnished apartment modern, bills paid. Close in. 1107½ Avenue K.

CLEAN, furnished 3 room apartment southeast bedroom. Front and back entrance. Private bath. Garage. All bills paid. 1119 18th St.

STRICTLY modern furnished apartment brick duplex. Phone 207.

MODERN furnished apartment, bills paid also front bedroom. 1420 19th.

FURNISHED apt. Private bath, Frigidaire, garage. All bills paid. 1613 18th St.

ROOM furnished apartment, bath, part bills paid, Frigidaire. 1619 Main.

SOUTHEAST furnished apartment with garage. Rent reasonable. 1938 Ave. N.

FOUR-ROOMS furnished extra nice. Frigidaire. Garage. Bills paid. Phone 1819. 2501 32nd street.

ROOM apartment. Bills paid. 1007 Ave.

FURNISHED brick apartment. Private entrance, garage if desired, bills paid. Adults. $16.00. 2116 17th.

ROOM furnished apartment, modern bills paid. 1113 18th.

BRICK apartment. Bills paid. Summer rates. 1619 18th.

ROOM apt., close in, reasonable. Apply 1111 16th St.

26-A—Unfurnished Apartments

FOR RENT: Brick duplex, 4 rooms and bath, new paper, all built-in features, all-way bed, nice floors and garage. All at 2009-B 17th St.

DUPLEX apt., close in. On pavement. In good condition. Call 190.

RENTALS

26-A—Unfurnished Apartments

One Of The
NICEST DUPLEXES
IN LUBBOCK

Four nice rooms, breakfast room, and bath. Unfurnished. South side, making every room nice and cool. Trees in the front and back. Lots of flowers. Big lawn all around the house, kept by the owner. All modern throughout. Good garage. Real close in, just four blocks from business district. Everything considered, this is one of the nicest duplexes in Lubbock, and will rent for only $25.00 per month. Will be vacant August 1st. See at 1710-B Avenue K. Phone 409, or see J. Allan Moses at Avalanche-Journal.

3 ROOM modern duplex. Very desirable location. Reasonable. Phone 2179 or call at 1627 Avenue Y.

27—Wanted, Rooms Apartments and Houses

WANTED, for year, 5 room furnished house or apartment, must be reasonable. Phone 326.

YOUNG couple want to rent nicely furnished and desirably located small or medium sized home. Would expect to furnish excellent references. Phone Mrs. Lon Mullican, 688.

Bargain Counters can't compare with the the Avalanche-Journal Want Ads—real money savers.

REAL ESTATE

29—Houses For Sale

REPOSSESSED HOMES

7 room brick, 2321 8th St. Good business brick, 2415 Main St. 8-room brick, 2906 29th St. Good 5-room brick, 912 34th St. "All kinds of Rental Property." Call me List with me.

L. H. HOLT
Phone, office 707; res 93
214 Conley Building

Homes

Are the foundation of our Government, and the people that live in their own homes, have more pride in their city, their schools, and to the people that really want to own their homes we will be very glad to show you how you can own one of our redecorated homes. Below is small list of homes we can offer you at real low bargain prices.
2111 8th st., five-room frame, priced at $1850.00.
1619 9th st., seven-room frame duplex at $1650.00.
2323 9th st., seven-room brick at $3250.00.
1907 27th, five-room brick at $3150.00.
1905 27th, six-room brick at $3250.00.
2017 14th st., two-story brick, 12 rooms, real bargain.
1649 Broadway, 11-room solid brick, best buy in Lubbock. Will consider some first class notes, or small place, as part of cash payment.

GREEN BROS.
Hotel Lubbock Building Phone 145

SACRIFICE

Beautiful three-year-old brick residence in 2300 block east of Tech. One of best and most attractive homes in Lubbock. Six bedrooms, two baths, breakfast room, double garage, servants quarters, etc. $500.00 down payment. Be seen by appointment only. Tel. 2494-J.

16TH STREET

Eight-room brick veneer, four bedrooms, on pavement, half block from Tech college. Value $6500.00, can be bought for $3350.00. C. J. Norton. Phone 939-J.

FOR SALE OR LEASE: Seven-room, two-story brick. Corner lot. 2337 19th. Phone 2363.

FOR SALE: Three-room house to be moved. 1601 Ave. E.

33—Real Estate

BE SURE your title is good before closing that real estate deal. Have your abstract certified to by—

WILSON ABSTRACT COMPANY
Prompt, Efficient Service
Oldest and most complete abstract plant in Lubbock county. We write title insurance. 904-A 13th street. Telephone 133

Let's Trade

Dairy, doing good business, 50 cows, complete equipment including pasteurizer and frigidaire. In fact everything necessary to produce Grade "A" milk. Will sell or trade for business in Lubbock.

Address Box 365
Sweetwater, Texas.

NOTICE: New Mexico land to sell cheap or trade for resident or business property, clear. Write or call at 1211 Ave. G.

AUTOMOBILES

36—Garages

AUTO REPAIRING REDUCED

Due to the fact that the people of Lubbock and the South Plains are operating on a lower wage scale, we are reducing the price (BUT NOT THE QUALITY) on Auto Repairing.

SPECIAL PRICES ON MOTOR OVERHAULING JOBS AND BRAKE RE-LINING ON ALL MAKES OF AUTOMOBILES

Call us for the amazing low prices on these two important features of auto repairing. You will have the satisfaction of knowing that even though the prices are greatly reduced, you will get the SAME HIGH QUALITY WORK as ever. The very best mechanics available, and only the highest quality parts.

"Monthly Payment Plan"
For Oakland and Pontiac Service
call Pete Logan at
DAN ALDRICH
AUTO REPAIR SERVICE
1108 Main St. Phone 165

To buy, sell or exchange anything, the Avalanche-Journal Want Ads. Phone 1 or 14.

Cotton — Cotton Trading Only Moderate. Livestock — Steady Levels In Stock Trade. Grain — Grain Advances Are Wiped Out

Cotton

NEW ORLEANS COTTON

NEW ORLEANS, July 21. (AP)—Trading in cotton was only moderate today and price fluctuations were narrow. The close was at the lows, showing net declines for the day of 4 to 8 points.

Much of the hesitation among buyers today was attributed to recent selling of contracts by the farm loan board said to have totaled 20,000 bales.

Active months advanced to 5.76 for October and 5.91 for December or 5 to 6 points above the earlier lows. Near the end all of this recovery was lost owing to selling supposed to be by earlier buyers. The close was at the lows October showing a net decline for the day of 4 points and December a net decline of 6 points.

Liverpool is due on New Orleans tomorrow practically unchanged.

Port receipts 6,458, for week 23,376, for season 9,995,958, last season 8,979,930. Exports 5,705, for week 68,113, for season 8,467,756, last season 6,645,850. Port stock 2,467,845, last year 2,851,479. Combined shipboard stock at New Orleans, Galveston and Houston 66,716, last year 45,679. Spot sales at southern markets 1,659, last year 2,005.

NEW YORK COTTON

NEW YORK, July 21. (AP) — Cotton fluctuated within a range of 4 or 5 points today. Some selling on favorable weather reports was absorbed by trade buying or covering. October contracts closed at 5.73. The general market closed barely steady at net declines of 3 to 5 points.

Maximum temperatures ranging up to 100 degrees or over were again reported at many points in the south, but the heat was less intense in the southwest, showers being indicated at a number of stations in Texas. Some thought this might promote boll weevil activity.

Liverpool cables said hedging and liquidation had been absorbed by trade calling and reported fair sales of cotton cloths for shipment to South America and Africa.

Exports were 8,825 bales, making 8,662,809 so far this season. U. S. ports stocks 3,444,767.

Markets At A Glance

NEW YORK, July 21. (AP)—
STOCKS firm; tobaccos and food shares advance.
BONDS firm; Germans rally.
CURB firm; aluminum of America rises briskly.
FOREIGN exchanges irregular; Canadian dollar strong.
COTTON lower; favorable weather, co-operating selling.
SUGAR lower; more liberal spot offerings.
COFFEE higher; steady spot market.
CHICAGO—
WHEAT barely steady; cooler weather northwest, disappointing foreign markets.
CORN barely steady; excellent crop advices parts of Kansas.
CATTLE steady to higher.
HOGS active and higher.

Stocks Pull Themselves Out Of Hole Thursday; Market Closes With A Gain

BY JOHN L. COOLEY
Associated Press Financial Writer

NEW YORK, July 21. (AP) — Stocks pulled themselves up by their bootstraps today.

Thanks largely to the strength of food, tobacco and oil shares the market closed with gains averaging a point, although in many so-called pivotal issues advances were of fractional or negligible proportions.

Lacking support from the news, which included word of restiveness in Germany, and a proposal of more liberal British-Canadian tariff preferences, there was an inclination to put a professional tag on the rally. Floor traders were able to interpret favorably some current earnings statements which, although under a year ago, nevertheless make a better comparison than had been anticipated in some instances. Undoubtedly one of the most reassuring influences this week has been the slow but consistent improvement in bonds, which made another gain today.

Preferred stocks again strengthened, although much of the trading was in odd lots. Its highest level of the month, although falling a little shy of the mid-June peak. Sales totaled 925,810 shares, a robust turnover measured by recent standards of activity.

Livestock

MIDWESTERN LIVESTOCK

KANSAS CITY, July 21.—About steady levels prevailed on beef steers and yearlings in the day's trade with best 1169 lb. steers in Chicago up to 9.25 and a few scattered loads of better grade grain feds at various points within a spread of 8.50@9.00. The general bulk, however, had to go at 6.75@8.25. Common to medium western steers found a slow outlet and a range of 3.25@6.35 included most sales. Around 18,000 cattle were offered at eleven markets as compared with 27,000 last Thursday and 24,246 the same day a year ago.

Chicago noted a practical lag top of 6.60.

Most desirable native and ranger lambs were at 4.75@5.75, and a few loads of sorted natives at 6.00@6.25. A few good yearlings brought 4.00, while choice black-faced feeding lambs made 4.50.

FORT WORTH LIVESTOCK

FORT WORTH, July 21. (AP) — Hogs 400; truck top 4.25; packing sows 2.75@3.00.

Cattle 2,600; calves 1,000; country-bought steers, 7.00; grass slaughter steers 3.00@4.50; yearlings in package lots 5.50; grassy sorts 4.50 down; few fat cows 2.75@3.00; low cutters 75c@1.25; bulls 2.00 down; slaughter calves, in between grades under 4.00, mostly around 3.00@3.50; cull sorts 1.50@2.00.

Sheep 3,500; $3.50 bid for good lambs and 1.50 for good aged fat wethers.

Official Records

Warranty Deeds

Filed in the office of the county clerk, and compiled by Wilson Abstract company, 904 Thirteenth street.

T. B. Duggan et ux to Z. A. Kimbro, July 1, 1931, lots 11 and 12, block 3, O'Neil Terrace.

Wichita Falls Building and Loan association to C. J. Norton, June 24, 1932, lot 2, block 29, Highland Heights addition.

C. J. Norton et ux to W. B. Lanning, July 9, 1932, lot 2, block 29, Highland Heights addition.

C. P. Hutchings, trustee, to Southwestern Life Insurance company, trustee's deed, July 5, 1932, west one-half of survey 44, block 22.

S. Mast et ux to Reserve Realty Co., July 19, 1932, west 82 1-2 feet of lots 9 and 10, block 9, Overton addition.

Courts

U. S. DISTRICT COURT

F. A. Blankenbeckler, receiver for Plainview National bank vs. Massachusetts Bonding and Insurance company, suit on bond.

Willie DeWitt Hart vs. United States of America, suit on war risk insurance.

NINETY-NINTH COURT
CLARK M. MULLICAN, JUDGE PRESIDING

Mrs. Connie Mae Kinard vs. Ben Herman Kinard, suit for divorce.

Ruby Egan vs. J. F. Egan, suit for divorce.

Slaton Cotton Oil company vs. Morris Stark, suit on account.

Slaton Cotton Oil company vs. Jim Key, suit on note and account.

New Autos Registered

Ford coupe by H. L. Griswold of Amarillo, owner.

Pontiac coach by Raymond Bidwell of Lubbock, owner.

Buick sedan by Lubbock Cotton Oil company of Lubbock, owner.

Chevrolet coupe by W. D. Girand of Lubbock, owner.

Intentions To Wed

Robert Dial Rogers, 23, and Miss Vivian Baker, 16, both of Tahoka.

Feril Hill, 26, and Miss Isla Ruth Perry, 18, both of Slaton.

Bonus Army

(Continued from Page One)

Robertson, leader of the California contingent announced he and his men were going to shake the dust of the capital from their feet within the next 48 hours. He said they were going to tour the country "on the rods" and work against members of congress who had voted against the bonus.

Late today President Hoover signed into law a bill making it possible for 215,000 more world war veterans to borrow up to half the maturity value of their adjusted compensation or bonus certificates, and reducing the interest rate on such loans to 3 1-2 per cent.

Relief Bill

(Continued from Page One)

agriculture through credit corporations;

Advances To States

$120,000,000 is available for advances to states under the federal-aid highway law;

$16,000,000 will go to roads and trails in the national parks and forests.

$186,224,000 is available for public buildings and waterway improvement when the condition of the treasury permits;

Federal reserve banks may discount eligible paper for individuals and corporations;

Within 10 days, Eugene Meyer, governor of the federal reserve system, and Paul Bestor, farm loan commissioner, automatically are removed from the reconstruction board;

Reports of all reconstruction loans must be filed with congress monthly.

Grain

CHICAGO GRAIN

CHICAGO, July 21. (AP)—Reactionary trends today wiped out an advance in wheat, and took oats and rye to fresh bottom price records.

Oats fell to the lowest point since 1896, rye to the lowest this season. A letup in high temperatures northwest diminished fears of crop damage, and the markets suffered from absence of sustained buying.

Wheat closed irregular at 1-4 decline to 1-8 advance, corn 1-8 to 3-8 down, oats 3-8 to 1-2 off, and provisions at a rise of 12 to 17 cents.

District Races

(Continued from Page One)

terest of Mrs. Ferguson's candidacy.

Attacks GOP Party

Attacking the present national administration severely and declaring that every dollar of the Texas tax revenues should go into the general fund and then be budgeted to the various departments, Jess Levens was the first senatorial candidate to speak. Levens detailed his platform but centered the most of his remarks against the Republican party and its past regimes. He advocated the elimination of many bureaus of the state government.

Redemption of equity laws, elimination of bureaus and the reduction of state salaries, shifting of the tax burden, and relieving the counties of their road bond indebtedness was advocated by Clyde Thomas. Mr. Thomas detailed instances of how governmental expenses could be cut and better administration given the people.

Inequalities Cited

Arthur Duggan cited the inequalities of the present tax system in Texas, the excessive expenditures for government, and discrimination shown in appropriations for state schools. He pledged his wholehearted support of Texas Tech so that it gets as much money as any school in Texas" and declared he would seek redistricting of the state so that West Texas could get its just representation.

Citing economy in government as the major issue of the present campaign and declaring that he would seek the consolidation of the offices of tax collector, tax assessor and county treasurer, J. H. Goodman gave a detailed outline of his platform. He favors taxation of intangible property, exemption of the small homestead, redistribution of taxes, remission of cost and penalties on delinquent taxes, rendition of vendors lien notes, state support of the public schools, regulation of utilities and more representation for West Texas, he said.

Favors Redemption

Elmer Adams, representative candidate, said he favored a two-year redemption homestead law, an equity tax bill to allow taxation of holders of paper on property, new security collateral bill, complete repeal of the poll tax law and the substitution of voting registration and an effective control bill on utilities.

"The time has come when we, the common people, must take more interest in our governmental affairs," Homer Winston of Brownfield said. He said he would seek to support every bill in the legislature that would be for the good of the district. He would fight for greater representation of this section and pledged to give Texas Tech his wholehearted support, if elected.

Taxation and tax dodging was the subject of Al Hill's talk. Candidate Hill, who has been making this the main issue of his campaign, distributed circulars on which he claimed credit for causing the valuations of certain properties in Lubbock to be raised this year.

Pharr Opens For Judges

Candidate Hill said he favored a law making all corporations pay taxes on the amount of stock paid in. He said he was for one tax assessment in each county and one equalization board. He advocated enforcement of the law making vendors lien notes taxable.

Citing his record in office, Judge Homer Pharr, present judge of the 72nd district court, opened the judges' speaking and talked only a few minutes. He was followed by W. P. Walker of Crosbyton and Robt. H. Bean of Lubbock, each of whom made short appeals for votes.

A Ferguson political rally scheduled on the courthouse lawn for last night failed to materialize. A dozen or so persons who gathered to hear the announced speaking soon drifted to the rally at Broadway and Avenue K.

W. W. Campbell, one of the persons scheduled to speak in the interest of Mrs. Miriam A. Ferguson's candidacy for the Democratic gubernatorial nomination, said the speaking was called off because of the other rally. He said it had not been determined if it would be held later.

J. A. Humphries, local Ferguson leader, R. A. Baldwin of Slaton speak for Ferguson and Hill Stewand Dan Powers, were scheduled to art was to have presided.

Local Markets

These prices are furnished by the following Lubbock firms: Poultry — Lubbock Poultry and Egg company, delivered Lubbock; Grain—S. E. Cone Grain and Seed company, following prices being asked by Lubbock grain dealers; Cotton—Blocker Cotton company. All prices subject to change during day.

POULTRY	
Colored spring, 2 lbs. and up	8c
Leghorn springs, 2 lbs. and up	6c
Hens, 4 lbs. and up	7c
Hens, under 4 lbs.	5c
Cocks	3c
Capons, 8 lbs. and over	9c
Capons, under 8 lbs.	8c
Slips	3c
No. 1 turkeys	6c
Old toms	4c
No. 2 and light turkeys	4c
Guineas, each	10c
Fresh country, candled eggs, per doz.	6c
Green hides, No. 1, wt. from 15 to 50	1½c
Butterfat, station price No 1	8c
Butterfat, station price No 2	5c
Butterfat, direct shippers, No 1	10c
GRAIN	
Threshed milo maize	28c-30c
Threshed kafir	28c-30c
Maize heads, per ton	$3.50-$3.75
Kafir heads, per ton	$3.50-$3.75
Wheat	30c-32c
Corn No. 2 white	19c-20c
Corn, No. 2 mixed	19c-20c
COTTON	
Middling, 7-8 staple	4.85c
Middling, short staple	4.85c
Lower grades	2.25c-3.23c

Thursday's Local Grain Receipts:
Wheat ..... 12 cars
Oats ..... 2 cars

Trio Arraigned

(Continued from Page One)

"Barber John" had cut his hair several times.

Never Tried Before

"I don't have to sign anything?" Richardson asked after the arraignment was explained.

"Not a thing," Judge Mullican said.

"It's new to me; I've never been tried before," the defendant explained. Richardson was dressed in black suit, black tie, striped shirt, and black oxfords. He was not wearing socks. Richardson's black hair showed streaks of gray.

"I haven't exactly got one, but I will have," Walker answered Judge Mullican's question regarding whether Walker had retained a lawyer. The defendant, black-haired and having a narrow black moustache, was dressed in a blue shirt, dark trousers, striped tie, and oxfords. Walker's brown eyes are deeply set. The accused man ceased puffing on a cigaret while the indictment was read.

First Appearance

The appearance Thursday afternoon was the first the trio has made in open court since they were charged with Brown's death late in June. The indictments were returned by a grand jury impaneled Monday after a special term of 99th court had been called by Judge Mullican to investigate the shooting.

Brown was fatally wounded by one of three men who drove up to the T. B. Hilton residence in a sedan the night of May 30. The Lubbock man was shot twice, in the right hand and in the chest, during a purported hold-up attempt.

Building Committee To Ask Bids For Canyon Structure

CANYON, July 21 (AP)—The building committee in charge of plans for the proposed Panhandle-Plains Historical Society museum will advertise for bids before August 1, it was announced by L. F. Sheffey, secretary of the society.

Sheffey, who has conducted a campaign to raise $35,000 among Panhandle people to meet a similar amount appropriated by the state, said the fund was only a few hundred dollars short and that the total would be raised within a few days.

The museum building—the only one to which the state has ever contributed—will be erected on the campus of West Texas State Teachers college.

The value of forest products sold from farm woodlands in Tennessee in 1930 totaled $15,000,000.

Five Mexicans Are Arrested For Growing Narcotic Weed

YOAKUM, July 21. —(AP)—Five Mexicans were arrested today at a farm near Yoakum on charges of growing and selling marihuana, a narcotic weed. Two of those arrested were women. Sheriff Houchins said he had information that marihuana raised on the farm sold at Houston, San Antonio and other cities in Texas.

Hoover Acceptance Will Be Heard By Nation August 11

WASHINGTON, July 21 (AP) — A round of political conferences at the White House today wound up with announcement by Republican campaign leaders that President Hoover's formal acceptance of renomination will be delivered the night of August 11.

The speech, sounding the keynote and launching in earnest the campaign for his reelection, will be delivered in Constitution hall, a large auditorium near the executive mansion. Probably it will be nationally broadcast.

Slaton Rally

(Continued from Page One)

Scudder, P. G. Meading, T. W. Covington, and Forney Henry.

Youth had its fling at politics here tonight, too, three candidates being represented from the bandstand platform by their children.

Youngsters Are Heard

Young Elmer Adams, jr., said "Send my dad to Austin as your representative. He's the representative of no political organization or clique."

Al Hill, jr., spoke for his father's campaign for 119th district state representative.

Miss Earnestine Lockhart represented G. E. Lockhart, candidate for state senator, from the 30th senatorial district.

Chas. B. Metcalfe, district clerk, first speaker, was the only candidate represented who had no opponent. He thanked Slaton voters for their support.

Appreciates Investigation

"I will appreciate your careful investigation of my abilities and my past services to you," Chas. Nordyke, candidate for county attorney, said. "My years in the county clerk's office and as county judge have qualified me for this office."

Vaughn E. Wilson, seeking reelection as county attorney: "Requirements of the county attorney's and district attorney's office are the same. The county attorney must be a man who is able to stay side by side with any sheriff you can elect, up day and night securing evidence to give the criminal element its just deserts."

For Sheriff

Wade Hardy: "I've tried to be fair to all, and I would like to be your sheriff again."

O. B. Conley: "If I am elected sheriff, I will give all parts of the county the same consideration."

Marshall Rhoades: "I'll thank you for your vote and influence."

P. B. (Barrett) Penney: "I'll serve Slaton as any other part of the county, if you elect me sheriff."

W. B. (Bill) Smith: "I'm running on my own merits. My wife believes I'm the best man in the race."

J. C. Roberts: "I'll make you the best sheriff Lubbock county ever had, if I am elected."

C. A. Holcombe: "I served four years as your sheriff and two years as Lubbock city marshal. I am qualified."

Baxter Honey: "Investigate my reputation as a citizen and as a peace officer. I formerly was a member of the Lubbock police force."

Tom Abel: "Promote me from your chief of police to the chief officer of Lubbock county. I'm running on my record as a peace officer."

County Clerk

W. E. Lavender: "My past experience in clerical and office work qualifies me for the county clerk's office."

Ed D. Allen: "I've done my best to make a good citizen, and if you vote for me Saturday I'll do my best to make a good county clerk."

Mrs. Floe (Benson) Swenson: "My seven years in the county clerk's office have qualified me to serve you as county clerk."

Jim W. Hodges: "Practical experience in handling records and bookkeeping has qualified me for this office."

Tax Collector

Sam T. Davis: "I'll appreciate your vote Saturday."

Wm. Hurley Carpenter: "I'm running for office on my own merits. I have been a deputy in the tax collector's office the past six years."

Albert S. Darby: "Having engaged in business training and working as a stenographer and bookkeeper, I am qualified to serve you in this office."

Tax Assessor

C. W. Payne: "Six years ago I was defeated by 17 votes. I'll be glad to have your support again."

R. C. Potett: "It behoves the voters to look well into the character and qualifications of the men they put in office."

Fred Spikes: "I promise a fair and square deal and economy, if I am elected."

A. B. Ellis: "I am making a race again on my record in the discharge of the duties of this office."

W. H. Meador: "My experience as a bookkeeper and in accounting qualifies me for this office."

County Treasurer

J. W. Baze: "I have had several years experience as an auditor and as a bookkeeper."

S. E. McMillan: "Years spent as a school teacher, office worker and in the real estate business qualify me for this position."

Miss Anne Ford: "I've tried to be faithful to your trust, and I am running on my past record as county treasurer."

Walter S. Dickenson: "I promise you courteous, honest and economical service if you elect me Saturday."

District Attorney

Dan Blair: "Law violators will be prosecuted if you elect me."

Frank D. Brown: "I don't believe a man who has never tried a criminal case can adequately represent the state of Texas. I am qualified to serve you."

Geo. S. Berry: "If I am district attorney I shall go into office untrammeled by any promises. I spent four years as county attorney and assistant district atorney."

Robert H. Bean, declaring he would conduct the office of 72nd district court judge, if elected, in an economical manner, spoke in the interest of his candidacy.

Tom Carter, candidate for state representative, declared himself to be "a working man who will represent the working people. Taxes must be cut."

Veterans Are Camp Winners

Annual Campfire Program Is Held At Scout Camp Thursday Night; Visitors Attend To Enliven Affair

Young veterans gave younger underlings a trimming at an annual South Plains Area Boy Scout council campfire program last night at C. W. Post Memorial camp by winning first place, with a reading and several songs, in competition with troop acts.

About 25 visitors, parents and friends of the boys in olive drab, attended the campfire program, which was opened at 8:15 o'clock with an Indian ritual led by M. K. Foster, jr., who descended from a high rock after the group of about 60 scouts had filed into the natural ampitheater to the beat of a tom-tom. In Indion garb and wearing a warbonnet, Foster, as chief of the council, invoked the favors of the gods and lighted the fire.

Staff members who sang as a group were A. B. Sanders of Brownfield, Joe Spikes of Levelland, and Tom Everhart, Ike Crenshaw, Foster, John Vickers, and Jack Mickle of Lubbock. Delbert Jones of Artesit, N. M., presented a humorous reading.

A burlesque of Columbus and his crew setting sail, at sea, landing on American shores, and departing after an Indian chieftain had welcomed them as tourist trade, complained of their "b. o.," and invited them to join a service club, won second place for troop No. 4 of Lubbock.

Troop No. 16 of Post was third with a mouth-organ selection and a pseudo demonstration of hypnotically defying gravitation.

The round of entertainment was completed in an hour, and a closing song was sung by all the scouts, in a ring about the embers of the fire.

Spikes, campfire director, and Crenshaw led singing before the program proper got under way.

Texas Politics

(Continued From Page 1)

tended that had the governor not sounded the "death knell" to certain amendments to the conservation laws sponsored by Hunter, there would have been no need for martial law in the East Texas oil field.

Sterling read a telegram received by him last October signed, "North Texas Oil and Gas association, T. F. Hunter, president," in which the governor said Hunter commended his actions last fall but had changed his attitude since becoming a candidate for governor.

Defends Actions

Sterling defended his administration, producing a report of the state auditor, published yesterday, in support of his denial of charges made by Ferguson that there was a shortage of $100,000,000 in the highway department.

Governor Sterling bore down hard in detailing his efforts to balance the state budget and related economies he asserted had been effected during his first term. He also stressed his tax relief program.

Ferguson, who spoke at Farmersville, minimized the governor's statements concerning the condition of the treasury and charged that a true picture of the state's financial satus had not been presented by Sterling.

Challenges Statements

Ferguson challenged statements that the state was on a cash basis, asserted that state warrants were being discounted, that the deficit by the end of August would be approximately $7,000,000 and predicted a deficit of more than $11,000,000 by the end of the 1932-33 fiscal year.

Hunter accused Sterling of "rank insincerity," and charged Sterling had offered the people a price for their vote when he promised to call a special session of the legislature immediately to enact relief measures if he was nominated in the first primary. Hunter termed such tactics "hitting below the belt," and criticised the governor for saying that the "relief that they must have must necessarily be delayed" if a run-off campaign was necessary.

Continues Attacks

Hunter spoke tonight at Dallas. He continued his attack on public utilities and major oil companies which, he said, were taking millions annually from the state in unfair profits.

Candidates for five state officers were unopposed. They were: Edgar E. Witt of Waco, for lieutenant governor; F. L. Hawkins, for judge of the court of criminal appeals; Charley Lockhart for state treasurer; George H. Sheppard for state comptroller and J. H. Walker of land commissioner. All are incumbents.

A majority of the predictions placed the total vote that would be cast Saturday at between 800,000 and 850,000.

Widow Of Manufacturer Is Found Dead; Man Also Dies

MENLO PARK, Calif., July 21 (AP) Mrs. Alice Orr Spencer, 50, widow of Franklin Spencer, wealthy San Francisco elevator manufacturer, was found shot to death in the living room of the head gardener's house on her estate here today and the body of the gardener, John Viano, was discovered in the garage.

Each had been shot through the head and there was a revolver beside Viano's body. Authorities pronounced it a case of murder and suicide.

MINISTER GETS VACATION

MULESHOE, (Special.) — Rev. C. A. Joiner, pastor of the Baptist church here, was granted a two weeks vacation by his church. He will go to Hot Springs, N. M. Mrs. Joiner is accompanying him.

corporation, and against F. V. Brown, No. 4(3) on the Docket of said Court, and to me, as Sheriff, directed and delivered. I did, on the 11th day of July A. D., 1932, at 11 o'clock A. M., levy upon the following described tracts and parcels of land situated in Lubbock County, Texas, and belonging to F. V. Brown, to-wit: Situated in Lubbock County, Texas, being Abstract No. 420, Survey No. 17, in Block No. 20, containing 134.8 acres of land, fully described in the deed of trust dated Feb 11, 1931, recorded in Vol. 63, page 343, Deed of Trust Records of Lubbock County, Texas, on the 2nd day of August, A. D. 1932, being the first Tuesday of said month, between the hours of 10 o'clock A. M. and 4 o'clock P. M. on said day, at the Court House door of Lubbock County, Texas, in the town of Lubbock, I will offer for sale and sell at public auction, for cash, all the right, title and interest of the said F. V. Brown, in and to said property.

Witness my hand, this the 11th day of July, A. D. 1932.

WADE HARDY, Sheriff,
of Lubbock County, Texas.
By WILL EARNEST, Deputy.

FOR

FRIDAY AND SATURDAY ONLY

26

HART, SCHAFFNER & MARX AND VARSITY TOWN SUITS IN SPRING AND SUMMER WEIGHTS IN 2 AND 3 PIECE MODELS, ALL ARE SPRING '32 PATTERNS.

$14.50

These are suits of fine Worsted, Crashes, Basket Weaves and Worsted Flannels—new patterns and weaves in the season's best colors—Platinum grey, Dusk blue, Fiji brown and Maize tan—easy fitting and snug fitting styles—

In year-round weights, with vest, or strictly summer 2-piece Dixie Weaves in this season's $20 and $25 values.

SATISFACTION OR MONEY BACK

MEN'S NUNN-BUSH OXFORDS

All Nunn-Bush Oxfords in both black and brown leathers in calf skin styles, nationally known $8.50 values $6.85

MEN'S NUNN-BUSH SHOES

Here is the best fitting line of men's high top Shoes we know in black and brown kid leathers; known the country over as $10 and $11 values, now $8.85

HOLEPROOF SOCKS

These are exceptionally good values and patterns all this season's—

35c Men's Socks now 27c
50c Men's Socks now 38c
$1.00 Men's Socks now 69c

SPECIAL LOT OF POOL DRESS SHIRTS

These are all $1.55 and $2.00 Pool Collar Attached Dress Shirts, Pre-Shrunk and guaranteed fast colors, priced special now $1.23

MEN'S STRAW HATS

Made by Knox, Ecuadorian and other well known makes in Sailors, Panamas, Leghorn and other body style hats, all are reduced to ONE-HALF PRICE—

$1.50 Men's Straws now ..... $..75
$1.95 Men's Straws now ..... $..93
$2.50 Men's Straws now $1.25
$3.00 Men's Straws now $1.50
$3.50 Men's Straws now $1.75
$5.00 Men's Straws now $2.50
$7.50 Men's Straws now $3.75
$10.00 Men's Straws now $5.00

MANHATTAN AND BROADWAY SHIRTS

Neat patterns and solid colors in collar attached styles—

$1.50 Shirts now $1.15
$1.95 Shirts now $1.48
$2.50 Shirts now $1.89

MANHATTAN WHITE SHIRTS

Men's White Collar attached and Neckband Shirts—

$1.50 Shirts now $1.58
$2.50 Shirts now $1.98

Hemphill-Wells Co.

OUR BIG JULY SALE CLOSES SATURDAY

Bright Spots On Business Horizon

Increasing Activity In Industrial And Business World Is Giving Rise To Hopes For Prosperity's Ultimate Return

(By The Associated Press)

LYNN, Mass.—Newly formed Elanor Shoe company plans to start operations next week with 75 operatives.

BROWNSVILLE, Pa.—The Monessen Coal & Coke company mine, which has operated but two months in the last five years, is running today with 50 men at work.

BLOOMINGTON, Ill.—Two hundred men called back to work by Hayes Custer Stove company.

CAMBRIDGE, Pa. — American Bridge company order for 20,000 tons of fabricated steel brings employment to 150 draftsmen.

PHILADELPHIA—Monthly report of federal employment director notes employment increases in building trades and in highway building.

CLEVELAND, O.—Demand for a controllable pitch propeller for airplanes is keeping the factory of the Smith Engineering company operating 24 hours daily. Three shifts are employed and L. P. Zinke, an official, said the plant had been going at top speed for 60 days. Much of the work is to fill government contracts.

PHILADELPHIA, Pa.—The Standard Silk company, largest silk mill here, hopes to have the entire force of 965 men and women at work by the middle of August. Only 200 employes have been retained at the mill recently.

NEW YORK—The U. S. Steel corporation has purchased 25,000 tons of heavy melting steel from the New York Central railroad and this is taken to indicate increasing activity by steel interests.

O'FALLON, Ill.—Six hundred coal miners were assured jobs today by announcement the West Virginia Coal company, operating mines by Gillespie and O'Fallon, plans to resume work under the old wage scale of $6.10 a day.

Club Dance Given Wednesday Night

Members of Ko-Shari, a social club with membership made up of students and former students at Texas Technological college, entertained with a dance in the W. C. Rylander home Wednesday evening.

This affair was a courtesy to Miss Coleta Baker, a former member who recently returned from school.

Those present were Misses Faye Bumpass, Imogene Gordon, Dorothy and Ruth Mildred Rylander, Emma Meeks, Geneva Adamson, Baker and Messrs. Robert Strickland, Robert Hudson, Roosevelt Bumpass, Dick Anderson, Arphice Spikes, Tony Ulrich, Emmett Kerr, Gordon James and Milton Davis.

Kayenta Camp Fire Members Elect Officers At Meeting

The Kayenta Camp Fire group elected new officers Thursday morning at a meeting with the guardian, Miss Vera Johnson, 1314 25th street. These officers are as follows:

President, Virginia Williams; vice-president, Madeline Williams; secretary, Ruth Henry; reporter, Juanita Gowan; treasurer, Wanda Warren; assistant guardian, Mary Green.

A contest was started for information on Texas. Ruth Henry and Sarah Spencer were chosen as leaders. Ruby Lynn Branch is acting reporter until the regular reporter returns from a trip.

Miss Etta Rickard has returned from Las Vegas, N. M., where she has been working, to take charge of the Mayetta Beauty shop in the absence of Mrs. Dex Vessels, who is critically ill.

They were Patrick Berrell, alias Pat McMann, vice-president of the International Teamsters' union, and William Marx, his bodyguard.

Chicago police knew them both. Berrell in particular for his activity in the affairs of the turbulent teamsters' union.

Berrell's pockets contained $5,761. Marx had $143. Neither was armed but Berrell had a clip of shells.

Canyon Senior Has Unique Plan For Working His Way

CANYON, July 21 (AP)—Henry Whitley, senior at West Texas State Teachers' college, has one of the most unusual jobs of any student working his way through an American college.

He is custodian of paint racks maintained here by E. I. Dupont De Nemours and company. About 3,000 pounds of paint is exposed on the racks in an effort to find a paint suitable to this climate, and that can be used on cheap wood without cracking and flaking.

There are only three other similar stations in the nation, located in Delaware, Florida and Colorado.

Total Of 649 Students Are Enrolled In Summer Session

CANYON, July 21 (AP)—The second term of the summer session of the West Texas State Teachers college has begun here with 649 students enrolled and a large number of new ones enrolling for the last six weeks.

The only visiting member of the faculty for the remainder of the summer is W. A. McIntosh, superintendent of the Amarillo public schools. Dr. J. A. Hill is in charge of the summer session.

Crosby Wheat Harvest Now Is Practically Completed

By Staff Correspondent

RALLS, July 21.—Wheat harvest in central and eastern Crosby county is virtually completed, with only a few scattered fields yet to be worked over.

Every vacant store building in town is filled with wheat being held by farmers. The crop was considerably less than last year, due to heavy hail loss just before harvest. Between 15,000 and 18,000 acres of wheat was damaged by the June storms.

The elevators here are all full. It is estimated that around 80 to 90 cars of wheat have been moved from this station so far this year.

Farmers are holding wheat on their farms. Ralls men are keeping the wheat in town and expect to ship as soon as the market has made a substantial advance.

MISS WEST TO TALK

LOCKNEY, (Special.)—Miss Hester West of Floydada, who is to sail August 13 for China where she will be a missionary, lectures at the First Methodist church were Sunday afternoon July 24. Ladies of the church plan soon to give her a shower.

Grading And Drainage On Highway 24 Now Underway

By Staff Correspondent

IDALOU, July 21.—First work on grading and drainage on highway 24 between Idalou and Lorenzo has started.

Traffic is being detoured from a half mile east of town to the county line north of the railroad. Several low places in the road are to be filled.

Material for the culverts is here. The contractors have a number of teams at work and more are being added from time to time.

VOTE FOR

Baxter Honey for Sheriff

I earnestly solicit your vote and influence. With my years of experience as an officer and my knowledge of the public I do not hesitate to promise, if elected your sheriff, that I will provide:

1. Strict enforcement of the Law.
2. Fair and just treatment to all.
3. A capable, efficient, economical and conscientious administration of the duties of this office.

BAXTER HONEY

Vote for Baxter Honey for Sheriff
(POLITICAL ADVERTISEMENT)

Society Mystery Is Investigated

NEW YORK, July 21. (AP)—Long Island police were working on a society jewell mystery today, searching for a lost or stolen octagonal $25,000 emerald brooch Mrs. Payne Whitney wore to a charity fete at the Marshall Field estate in Huntington Saturday.

Mrs. Whitney, it was learned today, missed the jewel about midnight. She told her host and hostess and private detectives and wealthy guests joined in searching the acre of grounds on which tents and booths had been set up for the fete.

Noel Scaffa, detective, who has been successful in recovering many famous stolen gems, was called into the case. There were reports that he suspected not professional thieves but rather some jewel lover who wanted the brooch for its beauty instead of its intrinsic value.

"Home Products Week" To Be Sponsored At Abernathy Soon

ABERNATHY, July 21. (Special)—To acquaint Abernathy and its territory with products made in this city and surrounding country, the chamber of commerce is sponsoring a "Home Products Week" during August 22 to 27. The week will be completed with an exhibit of the products Saturday, Aug. 27.

Among local industries expected to take part in the affair are Struve Cheese factory, Rea Milling Co., Abernathy Electric hatchery, Anderson planing mill, state certified seed growers and farmers and their wives who are making rugs, canning vegetables and making other articles for sale.

Bee Raising Profitable For Farmer Living Near Amherst

AMHERST, July 21. (Special)—Raising bees has been profitable for Charles Crawford, a farmer living west of Amherst.

Last August while in Dallas Crawford bought two hives of bees, returning them here in a trunk on the back of his car. The bees made enough honey from then until fall to last them through the winter.

Now Crawford as four hives and expects to be able to market some honey soon.

POTTER IS DIRECTOR

LITTLEFIELD, (Special.) — T. Wade Potter, attorney, was named director of the Littlefield Chamber of Commerce. He succeeds Jackson E. Brannen, postmaster, who resigned.

Cotton And Row Crops Around Ralls Are Making Advances

By Staff Correspondent

RALLS, July 21.—Cotton and row crops in the Ralls trade territory have made substantial advances since the first of July when the heavy rains ceased, Marvin McLaughlin, of the Security State Bank and Trust company, says.

"My estimate shows that 80 per cent of the cotton crop is on time with 20 per cent about three weeks late," Mr. McLaughlin said. "We have lots of moisture for the cotton and feed crops.

"Early feed is about made. The late feed needs some moisture. All of the feed crop has been replanted."

Farmers had to replant their crops several times. The area that was hailed out has all been worked over. Extra help was used to get the weeds out of the fields.

LAND TRANSFERRED

MULESHOE, July 21.—More than 15,500 acres of land in Bailey county were transferred during June, the records of J. E. Alsup, county clerk, show. There were thirteen transactions during the month, including one local town lot transfer, one in Enochs and 11 transfers of farm land.

Tennessee collected $27,000 in a single month this year from her 15 toll bridges.

How Much Would You Pay To Be Rid of Rheumatic Pains In 48 Hours?

—Would You Pay 85 Cents?

Well: Here's a chance for you to be spry once more—to do your work cheerfully without one twinge of pain.

Here's a positive guarantee that no rheumatism sufferer can afford to pass up—you can be free from agonizing Rheumatism—and keep free from it.

Get one 85 cent bottle of Allenru from Mark Halsey Drug Store or any progressive druggist; with the understanding that your pains and torture will all be gone in 48 hours or money back.

And when pains are gone—keep right on taking Allenru 'till every bit of harmful uric acid is out of your body—Happiness comes with this wonderful prescription—thousands know it—you ought to know it.—(Adv.)

Gangland Tactics Are Used On Two

SHAWANO, Wis., July 21. (AP)—Gangland tactics were employed in northern Wisconsin today to dispose of a Chicago labor official and his bodyguard, both said to be members of a faction fighting the gang of which George "Red" Barker, recently slain, was the head.

The men were killed by a firing squad armed with sawed off shot guns and a machine gun as they stepped out the back door of a roadhouse near here about 1 a. m.

CHICHESTERS PILLS

THE DIAMOND BRAND.
Ladies! Ask your Druggist for Chi-ches-ters Diamond Brand Pills in Red and Gold metallic boxes, sealed with Blue Ribbon. Take no other. Buy of your Druggist. Ask for CHI-CHES-TERS DIAMOND BRAND PILLS, for 40 years known as Best, Safest, Reliable. Buy Now! SOLD BY DRUGGISTS EVERYWHERE

PALACE

NOW—

Bill Cody and Andy Shuford in a "Bill & Andy" Western

TEXAS PIONEERS

directed by HARRY FRASER

ALSO
Tom and Jerry
AND
"Heroes of the West"

LINDSEY

COOL AND BREEZY

NOW!—

LAUGHS

FOR THE PEOPLE, BY THE PEOPLE, OF THE PEOPLE!

THE DARK HORSE"

WITH
WARREN WILLIAM
GUY KIBBEE
BETTE DAVIS

HOLLYWOOD'S SCREAMINGLY FUNNY SATIRE ON POLITICS.

VOTE FOR
HICKS
FROM THE STICKS
TOO DUMB TO BE CROOKED
KEEP SEX OUT OF POLITICS

FOR BIGGER AND BETTER LAUGHS

BUY DRUGS where Everyday is SALE DAY

Bowen's DRUG STORES

No. 2—1006 Main PHONE 22

No. 1—1021 Broadway PHONE 1100

Ice Cream
All Flavors
35c
Quart
All Sundaes
10c
Plain Cream
Large Dish
5c

$1.50 Turtle Oil Cream and Soap 98c
$2.00 Ambrosia Set 79c
$1.00 Adlerika 89c
50c Anidon Tooth Paste 27c
50c Pepsodent Tooth Paste 39c
$1.50 Russian Mineral Oil, quart 89c
75c Orliss Mouth Wash, pint 48c
$1.00 Malted Milk 69c
$1.20 Syrup Pepsin 89c
$1.50 Alarm Clock 89c
75c Glovers Hair Remedy 59c
$1.00 Almond Lotion Walgreen 59c

25c Dr. West Tooth Paste
2 For
33c
Guaranteed Electric Clock
99c

All Bridge Tallies
18c
Dozen

$2.50 Easel Picture Frames
Size 8 Inches by 10 Inches
$1

Pint Rubbing Alcohol 29c
Pint Milk Magnesia 39c
Pint Mineral Oil 49c
Pint Justrite Cleaner 48c
$1.00 Wine of Cardui 79c
65c Mistol 59c
60c Murine 49c
35c Po Do Shave Cream 25c
50c Lavender Shave Cream 39c
50c Ipana Tooth Paste 39c
$1.25 Absorbine, Jr. 98c
30c Mentholatum 23c

Special
50c Frostilla LOTION,
50c Frostilla Brushless Shave Cream
Both
49c