MICROFILM CENTER
P.O. BOX 45436
DALLAS, TX 75235

THE SNYDER DAILY NEWS
VOL. 33 NO. 159 SNYDER, TEXAS (79549) WED., NOV. 12, 1981 9 SECTIONS 16 PAGES 25¢

VETERAN'S DAY BREAKFAST— David Haywood, commander of the local post of the American Legion, and Jack Brewster enjoy an early pancake breakfast, served by the local post in honor of Veteran's Day. Also seated at the table are Dessie Dupuy and Cecil Agee. The breakfast was served this morning at the American Legion Hall on Ave. R.

In The Months Ahead...

Reagan Predicts Hard Times

WASHINGTON (AP) — President Reagan, predicting an economic upturn by summer, says the government "must stiffen its spine and not throw in the towel" on his program of tax and budget cuts.

While conceding the nation faces "hard times" in the coming months, Reagan insisted at a nationally broadcast news conference Tuesday that "our plan for economic recovery is sound."

"I am determined to stick with it and stay on course and I will not be deterred by temporary economic changes or short-term political expediency," he declared.

In the meantime, however, Reagan vowed to veto any budget-busting legislation and refused to endorse a Senate Republican plan seeking higher taxes over the next three years to balance the budget. The president admitted that government red ink probably can't be eliminated by 1984, as he promised, and said it shouldn't be done with tax increases.

He said he will defer until January his own specific proposals for $3 billion in selected tax increases and $2.6 billion in cuts in government benefit programs, while pushing for 12 percent cuts in other non-defense spending.

Reagan acknowledged that his administration had not anticipated the recession that is wrecking his economic forecasts but maintained that it isn't his fault.

"Our program has only been in effect for some 40 days," the president said. "And you can't cure 40 years of problems in that short time. But we believe we've laid a firm foundation for economic recovery in 1982....I think we're going to see a pickup in the economy...in spring or (at) the latest early summer."

Senate Democrats, however, accused Reagan of deliberately deceiving the public about the economy. Sen. Ernest Hollings, D-S.C., said the administration is pursuing an economic policy that amounts to the "Hoover nonsense that prosperity is just around the corner....Just wait until next spring."

On other topics at his fifth news conference since moving into the White House, the president:

—Refused to back off an earlier comment that sparked widespread protest in Europe, saying he still believes it is possible for a battlefield exchange of nuclear weapons to occur without triggering global war.

—Complained that the news media exaggerated reports of discord among his foreign and defense advisers following an allegation by Secretary of State Alexander M. Haig Jr. that an unidentified White House official was trying to discredit him. "We are not in disarray with regard to foreign policy," he said. "We're a very happy group."

—Said he had no answer to whether there is a NATO contingency plan to fire a nuclear warning shot in the event of conventional war in Europe. Haig said last week that there was such a plan; Defense Secretary Caspar Weinberger said there wasn't.

—Argued that the B-1 bomber is necessary while the radar-eluding Stealth aircraft is being developed but said the B-1 wouldn't be "a total loss" after that and could be put to other uses.

The president's assessment of the economic outlook followed gloomy forecasts by members of the administration, including Treasury Secretary Donald T. Regan's prediction Monday of "a real downer" in the final three months of this year.

"Now, I don't know what his (Regan's) definition is of a 'real downer.' I think that we're going to have some hard times for the next few months," the president said.

But Reagan said interest rates already are falling and next July's installment of the individual tax cut will spur productivity and cut unemployment.

The Labor Department reported Tuesday that inflation at the wholesale level rose 0.6 percent in October, the biggest jump since April. But the increase in the Producer Price Index for finished goods mostly reflected costs of new cars, while food and energy prices fell.

"The things that have been bothering us the most on the inflation side are pretty calm," said Alan Murray, a vice president and economist at Citibank in New York.

Although some of Reagan's advisers have urged him to raise taxes to make up at least some of the ballooning budget deficit, he said he will not decide that issue until January.

Congress, however, may not wait. Some Republicans on the Senate Budget Committee complained about lack of direction from Reagan and proposed drafting a package of tax increases and benefit cuts on their own.

Reagan also signaled there may be some changes ahead in the Medicaid program, contending that levying a charge on those who use the program may discourage "overuse."

Health and Human Services Secretary Richard S. Schweiker, under orders from budget director David A. Stockman to cut $9 billion from his 1983 budget, has suggested cuts of $2.9 billion in Medicare and $600 million in Medicaid to the White House.

Reagan said they are options that he will consider.

Wednesday update

Moscow Challenges Idea

MOSCOW (AP) — Tass denied today the Swedish government's charge that a Soviet submarine that went aground in Swedish waters two weeks ago had nuclear weapons aboard.

In its first substantive commentary on the incident, the news agency also said the United States and NATO were seeking to overdramatize it to counter anti-U.S. feelings in Europe and damage Soviet proposals for a nuclear-free zone in northern Europe.

Ex-CIA Agents Abducted

WASHINGTON (AP) — Three Syrians, one described as "a free-lance intelligence agent," have abducted two fugitive ex-CIA agents from a restaurant in Lebanon, according to CBS News.

The network, saying it was told of the incident by informed sources, reported Tuesday night that former CIA men Frank Terpil and Gary Korkola were last seen last weekend by Terpil's wife, Ruth, at a Beirut restaurant they planned to open.

"Three men came into the restaurant, and they wanted to talk to him," Mrs. Terpil said in an interview accompanying the report. "It was the last time I saw him," she said, adding that Terpil and Korkola left with the trio.

Judge Withdraws Decision

NEW YORK (AP) — A federal judge in Manhattan has withdrawn his earlier finding that CIA Director William J. Casey knowingly helped mislead investors in a farming company in 1968.

The case stems from a 1974 suit in which investors charged the directors of Multiponics Inc., a defunct New Orleans-based firm, with issuing a circular with false and misleading information in an attempt to raise $3.5 million for a farming venture.

NASA Says Shuttle Leak Is Fixed

CAPE CANAVERAL, Fla. (AP) — Launch control technicians fixed a troublesome leak in the space shuttle's huge external fuel tank today and Columbia was on course for a Thursday dawn liftoff, officials said.

"It's slowed down to where it belongs," NASA official Michael Weeks said of the leak. He described his confidence in making the 7:30 a.m. EST launch as "very, very high."

NASA was also checking out a malfunctioning system needed for space-to-ground data analysis, but Weeks — acting deputy space administrator — said "there is no reason to believe" the trouble would force postponement of the launch.

The astronauts, a little worried about overcast skies, were "relaxed and ready to go," test manager Donald Slayton said.

Either a fuel tank or data instrument problem could force a scrub — the second in as many weeks.

The fuel tank leak, particularily, had jeopardized the second effort to launch the shuttle on its delayed return to space. The drop in fuel tank pressure was more than three times the normal loss of .2 psi.

Reagan Focuses On Girl's Plight

CEDAR RAPIDS, Iowa (AP) — Like the respirator next to her hospital bed, government benefits make life possible for little Katie Beckett.

But the government rules that govern those benefits make life difficult for the 3-year-old's parents — so much so that their plight was mentioned Tuesday by President Reagan as a living example of how federal regulations can fail to satisfy the people they're meant to help, and waste money at the same time.

Mark and Julie Beckett Katie's folks want her home and her doctors say that's the best place for her. Care for her paralyzing disease would cost $2,000 a month at home instead of $12,000 a month at the hospital.

But if she goes home, the government won't pick up the tab for her treatment.

Beckett, 29, works at a lumber yard; his 32-year-old wife is a schoolteacher. "We're not poor enough to be eligible, but we're not rich enough to handle it," Mrs. Beckett said Tuesday. "No one would be rich enough to handle all the things she needs."

Reagan did not mention Katie's name, but cited her case during his nationally televised news conference, asking, "By what sense do we have a regulation in goverment that pays $6,000 a month to keep someone in the hospital that we believe would be better off at home but the family cannot afford one-sixth of that amount to keep them at home?"

The family said the figures Reagan used are out of date and the costs have doubled. The president learned of the case from Vice President George Bush, who was in Iowa last week and spoke to Rep. Thomas Tauke, R-Iowa.

Medicaid pays the little girl's medical bills under the Supplemental Security Income plan, said Jayne Hart, an aide to Tauke. If Katie goes home, the SSI money would be cut off because she would be living with a family that has income and assets, Miss Hart said.

The girl contracted viral encephalitis four months after birth and her ability to breathe and swallow were affected. She is about 80 percent recovered from the paralysis, but has brain damage and a weakened respiratory system. While she can be taken home for short periods, Katie has spent every night since September 1978 at the Cedar Rapids hospital.

The couple said the Department of Health and Human Services rejected their plea for an exemption from the Medicaid rules and that's when they contacted their congressman.

Mrs. Beckett said she and her husband were "overwhelmed, to say the least, when they said the president was going to mention it in his news conference.

"With the rejection, we were very disappointed. Today, we are very proud that he would take the time to acknowledge that this existed."

Mrs. Beckett and her husband have learned how to care for Katie and bringing here home would be "better for everyone involved."

The SDN Column

Time changes things.

That's a trite but ever so true statement.

We used to wonder why people wanted to take pictures of babies in the buff, and as a matter of fact for years we feared that sometime back in our younger days our parents had inflicted this indignity on us and that sometime they would be discovered to haunt us.

Fortunately for us, it never happened. But action taken by parents while children are too young to protect themselves can cause plenty of unpleasantries in later years.

We, along with the rest of the world, have been keeping up with the efforts of Brooke Shields and her mother to ban photographs taken during the young model-actress's sub teen years sans clothing. The mother says those pictures are not "cute" any more, although apparently she was anxious to get them into a professional photographer's portfolio at the time they were taken.

★ ★ ★

Another problem can be earlyday nicknames. Often there is a tendency to hang a nickname on a youngster based on some characteristic he or she had as an infant. Usually, it sticks for life. There's probably nothing harder to shake than a nickname, and if a person has to endure one that he or she dislikes, plus those bare pictures from yesteryear, life can be miserable.

Back during World War II, we met a guy from a neighboring state who was born during an enfluenza epidemic. His middle name was Flu---not a nickname, his real name. We always wondered what kind of inner grievance he held against his parents for that one.

Anyway, it appears to us that Brooke Shields and her mother are beating a dead horse if they don't want people to see those pictures. Anyone who has had his television set turned on for a newscast the past week has seen them by now. On the other hand, perhaps that is what they were fishing for.

★ ★ ★

It didn't surprise Bill Warner, Snyder Chamber of Commerce Manager, when Levi-Strauss announced the other day that it planned to close its plant in Midland. The reason is a labor shortage. Anyone willing and able to work can get an oil-related job that pays more than the garment industry can afford. That is one of the side effects of an excellent employment situation that has been experienced here as well as the Midland-Odessa area.

★ ★ ★

The cactus patch philosopher says some family trees produce too many nuts and not enough timber.—WACIL McNAIR

7th Grade Athletics Unchanged

School Board Revises Contract Renewal Plan

Snyder School Trustees last night revised the district's policy for consideration of personnel contracts, named a local textbook committee and decided to keep seventh grade athletics on an intramural basis.

The policy on personnel contracts was up for review as a result of passage of Senate Bill 341 by the Texas Legislature. It establishes dates for consideration of contracts that were in slight conflict with local policy. The new policy specifies that teachers on continuing contracts are considered re-elected unless they are notified otherwise by April 1. The policy also set up a system of evaluation of personnel which will be considered by the administration and board before any dismissals.

Local trustees also elected to provide a probationary period for new personnel, beginning the coming year.

Personnel in the Snyder system who were employed prior to 1973 are on continuing contracts, while those hired subsequent to 1973 are on year-to-year contracts.

Another change was made by the local board concerning multi-year administrative contracts. Hereafter, these contracts will come up for consideration by the board only in the year they expire. Heretofore they have been considered, annually for one-year extensions. This proposal was approved on a vote by three members, Roy McQueen, Lillie Sullivan and G. A. Parks Jr. J. D. Hinton and Jerry McWilliams abstained.

Athletic Director John Gary presented a proposal for interschool athletic competition at the seventh grade level. He said he was recommending the change due mostly to scheduling problems. Several area schools are in the process of organizing their own district for junior high athletics, and all have interschool competition in the seventh grade.

"They are not interested in taking us in without a seventh grade program," Gary said.

The schools involved are Colorado City, Sweetwater, Coahoma and Big Spring.

Gary said he saw disadvantages with either system, but local coaches favor interschool competition for the seventh graders, and it would be much easier to schedule eighth and ninth grade games close to home if Snyder were in the league with the other area schools.

Disadvantages mentioned included decreased participation and the fact that it would cause some students to miss classes several times during the season.

The proposal was rejected on a split vote, with Hinton, McQueen, McWilliams and Sullivan voting to retain the intramural plan and Parks voting against continuing intramurals.

The board unanimously approved requests for physical education aides at Northeast Elementary, North Elementary, East Elementay and Stanfield Elementary. PE aides already had been approved at West Elementary and Central Elementary, and Sharon Herrera was approved as the new PE aide.

Named to the local textbook committee were Alta Lynch, Mike Kozelsky, Carolyn Limmer, Albert Mack Taylor, Peggy English, Thomas Strayhorn, Ollie Peek, Jerry Worsham, Dixie Briggs, June Brock, Susan Scott, Jeanne Liner, Gaylene Dobbs and Florence Lewis. Supt. Bill J. Hood will serve as chairman of the committee.

The board approved a request by the student council that the school pay half the cost of replacing a television set in the high school student center. The school's portion will be $300.

Reports were presented to the board on ethnic distribution in the school system and on student progress in Project Excel, the district's program for gifted and talented students.

Following action on the regular agenda, the board went into executive session to cast its votes for members of the Scurry County Appraisal District. These votes will be submitted to the county clerk.

Mike Reed, vice president of the board, presided over the meeting in the absence of the president, Bill Seale. Board members attending were Jerry McWilliams, Lillie Sullivan, J. D. Hinton, Roy McQueen and G. A. Parks Jr.

Ask Us

Q.—I read that a newspaper in Detroit reported in an early edition the other day that the space shuttle Columbia had blasted off when actually its flight was delayed several days. Someone said a major paper had a similar embarrassment by announcing the wrong winner in a presidential race one time and I would like to know which paper it was and which presidential race was involved.

A.—The Detroit News had an issue going to press at about the time Columbia was scheduled to blast off and a story already prepared was printed because it was too late to change by the time the delay was announced. The Chicago Tribune sent out an issue under similar circumstances the morning after the general election in 1948. Its headlines proclaimed that Thomas E. Dewey had been elected president, when in fact, Dewey had been upset by Harry S. Truman. Needless to say, this issue of the Tribune immediately became a collector's item.

WEATHER

FAIR

SNYDER TEMPERATURES: High Tuesday, 65 degrees; low, 28 degrees; reading at 7 a. m. today, 34 degrees; precipitation, none; total precipitation for 1981 to date, 19.54.

WEST TEXAS: Fair with mild days and cool nights through Thursday. Highs 60s mountains and north to near 80 extreme south. Lows 30s most sections except mid 40s Big Bend.

Of Youngsters...

Court To Decide Video Restrictions

WASHINGTON (AP) — Second-guessing about whether the Supreme Court should be hearing the case at all took up about half the hour devoted to arguments on a Mesquite, Texas, ordinance restricting youngsters' playing of video games.

"We (took it) so we have to do something with the case," an apparently frustrated Justice William H. Rehnquist said at one point Tuesday during the discussion on whether the high court made a mistake in agreeing to hear the case.

The question the court agreed to hear is whether people younger than 17 have a constitutional right to play video games in shopping mall arcades.

Lawyers in the case were asked about apparent hurdles to the justices' deciding the case on its merits. Those hurdles include the fact that the law was struck down partly because it violated the Texas Constitution, and the Supreme Court does not review state law questions.

Also, the dispute might be legally irrelevant because Mesquite has since repealed the ordinance and replaced it with another, possibly making the dispute legally irrelevant.

The 5th U.S. Circuit Court of Appeals last year struck down the Mesquite ordinance as unconstitutional.

"The application of this age requirement to coin-operated amusement centers violates the federal and Texas constitutional guarantees of equal protection of the law (and) unconstitutionally infringes on freedom of association," the appeals court said.

However, the Supreme Court never has said there is a constitutional right to social, as opposed to religious or political, association.

Mesquite, seeking to reinstate its ban, is asking the Supreme Court to rule, in the words of city lawyer Elland Archer, that playing coin-operated machines "enjoys no special constitutional protection."

"Obviously, children do not have all the rights of adults," Archer argued.

He said the city passed the ordinance to prevent children from "spending money they can ill afford to spend" and to keep them out of places where fights or drug-trafficking might occur.

The controversy began five years, when Aladdin's Castle Inc. first became interested in opening a coin-operated amusement center in the Dallas suburb's Town East Mall.

The Mesquite City Council amended two ordinances to allow such a business location. One change was to specifically allow children under 17 to use the machines in such establishments.

Aladdin's, owned by the Bally Manufacturing Corp. of Chicago and operator of about 100 amusement centers throughout the country, then entered into a 10-year rental contract with the mall and spent about $80,000 to prepare its center.

But the city manager refused to grant a license, relying on information from the city police chief that Bally was linked to organized crime. When a state trial ordered that a license be granted, the city council responded by reviving its age restriction for playing such amusement center games.

Philip Tone, the lawyer representing Aladdin's, told the justices that the video machines "are a form of expression and communication" and should "fall within the protection of the First Amendment."

Nuclear Warning Shot Has Been Considered

WASHINGTON (AP) — In the secret planning councils of the Atlantic alliance, NATO strategists long have pondered the possibility that a nuclear warning shot might be fired over the sea or into the air to turn back a Soviet invasion of Western Europe.

But defense officials of four administrations say the idea never became part of NATO strategy. And President Reagan said Tuesday that there still is confusion over its status.

Former Defense Secretaries Melvin R. Laird and Clark Clifford both said the warning shot option was discussed within NATO, but only as one of several tactical options.

Harold Brown, another former defense secretary, said the option dates to the 1960s and was considered a deterrent. But he said it "never got incorporated into detailed planning." Laird traces it back more than three decades, to the Truman era.

Paul Warnke, another former Pentagon official, called the warning shot option "an old chestnut."

The issue was revived a week ago, when Secretary of State Alexander M. Haig Jr. said in congressional testimony that "there are contingency plans in the NATO doctrine to fire a nuclear weapon for demonstrative purposes, to demonstrate to the other side that it is exceeding the limits of toleration in the conventional area."

A day later, Defense Secretary Caspar W. Weinberger testified that there was no such contingency plan. "There is nothing in any plan I know that contains anything remotely resembling that, nor should it," Weinberger said.

The Reagan administration then issued a statement calling both men right: Haig in saying that the option "has been considered by NATO," Weinberger in saying "that this option has never ben translated into a military plan."

To erase the contradiction, the clarifying statement revised what the two Cabinet officers had said.

Asked about it at his news conference Tuesday, Reagan said he hadn't been party to 30 years of NATO contingency planning, which he said has proven a deterrent to military action in Europe. Pressed on the specific question of a nuclear warning shot to turn back an invasion, he replied:

"Oh, well, that — there seems to be some confusion as to whether that it still a part of NATO strategy or not, and so far I've had no answer to that."

The former Pentagon officials said in interviews that the idea had not been incorporated into NATO strategy.

Brundage To Be At Agape Church

Hardy Brundage, well-known evangelist, will speak tonight in services at Agape Christian Fellowship, 111 East 37th St.

HARDY BRUNDAGE

Rev. Brundage has been involved in Christian Radio for several years. He was formerly affiliated with the Crawford Broadcasting Co. of Flourtown, Pa., and previously was general manafger of KFMK Radio in Houston and WLUX Radio in Baton Rouge, La. He served for five years as vice president and general manager of Swaggart Broadcasting Co. home based in Baton Rouge, a division of the Jimmy Swaggart Evangelistic Association.

Rev. Brundage recently resigned his position with Jimmy Swaggart to enter the full-time evangelistic ministry.

His wife, Marianne, is a talented gospel singer. In their testimony, they relate that after close examination and consultation by several medical specialists, she was pronounced to have terminal cancer and given up to die. She attributes her recovery to God's healing power, and the Brundages report that her testimony has encouraged many people to reach out and accept their miracle and healing from God.

The public is invited to attend the service tonight.

Man Freed In Cop Killing

COLUMBIA, S.C. (AP) — Two years to the day after he was convicted of killing a highway patrolman and sentenced to die, Michael Linder was found innocent in a retrial and released. And he says that's just what a pastor said would happen.

The 26-year-old auto mechanic, found innocent Monday night, said Tuesday that a pastor came to his cell after his conviction and told him in two years he would be free.

Linder got a new trial on orders of the state Supreme Court, which said the trial judge refused to tell the jury that Linder could be found guilty of voluntary manslaughter and that the judge failed to poll jurors on the death sentence. The defense introduced new evidence in the second trial that the shooting was in self-defense, because the patrolman fired at him.

The ancient city of Pompeii was completely covered by the volcanic eruption of Mount Vesuvius in A.D. 79. The remains of about 2,000 victims of a population of 20,000 have been found in excavations of the city.

WTC Teams To Finish Season

Western Texas College Rodeo teams will close out fall competition at Texas Tech's NIRA rodeo in the Lubbock Municipal Coliseum this weekend.

The WTC men's team holds second place in the Southwest Region of the NIRA with 470 points. Sul Ross State University is in first place with 661.66 points. Tarleton State University is third with 360 points, Eastern New Mexico is fourth with 240 points and Howard College is fifth with 160 points.

WTC contestants included in the regional standings after two rodeos are as follows:

Bareback bronc—James Garlick of Van Horn, second, and Dave Appleton, third.

Calf roping—James Zant of Odessa, fifth, and Todd Whatley of Comanche, sixth.

Saddle bronc—Dave Appleton and Tim Gradous of Hepzibah, Ga., split second and third.

Steer wrestling—James Zant, Harley Segotta of New Mexico and Mike Roth of Sul Ross, split 8-9-10.

Team roping— Russ Smith of Hobbs, N. M., and Troy Reynolds of Hudson Falls, N.Y., 16-17.

Men's all around—Dave Appleton, third, and James Zant, sixth.

Making up the WTC men's team for the Tech rodeo will be Garlick in bareback riding and bull riding; Reynolds, in calf and team roping and steer wrestling; Zant in calf roping and steer wrestling; Gradous in Saddle bronc riding— Appleton in saddle bronc and bareback riding, and Larry Williams of Denver City in bull riding.

Women's team members will be Angie Casbeer of Midland, breakaway and barrel racing; Gayla Newton of Gail, breakwaway roping, barrel racing and goat tying; and Debra Lewis of Dell City, breakaway roping and barrel racing.

WTC students entered as individuals will be Katrina York of Snyder, barrel racing; Kyle Rowland of Sweetwater, calf roping; Travis Rinehart of Gail, bull riding; Russ Smith, calf and team roping; Todd Whatley, calf roping; Gary Hickox of Lawton, calf roping; Grant Thompson of Sweetwater, bareback riding; Brad Fincher of Colorado City, bareback riding; Tommy Poyner of Odessa, bareback riding, and Brandon Edwards of Stamford, calf roping.

"This rodeo was originally scheduled for Nov. 19-21, so we want all our friends to note the change in dates," said Bob Doty, WTC rodeo coach.

Berry's World

"So you're a supply-sider! Big deal! So is everybody else, these days."

paul harvey

I'm seeing a mousetrap advertised which promises "no mess, clean and safe..."

What it is is a kind of mouse flypaper.

The hapless mouse enters this baited box and his feet get stuck in some sticky substance and he struggles there for however long until he starves or otherwise dies...

Frequently after having, in desperation, sought to chew off his own imprisoned legs.

Rodent control has always been a human priority so it's not who dies—but how.

The support of humane societies has always been a priority charity in our family but we are taking a more careful look these days, at where our contributions go.

Some individuals and organizations heretofore committed to helping stray or abandoned pets and challenging cruelty to any animals have since become enamored with "protecting endangered species," whales or cranes or tigers or wolves.

This elite corps of conservationists dilutes the "humane" objective with their pleas:

"Don't kill leopards because they are rare..."

Or "Don't kill alligators because they are rare."

This juxtaposition of issues focuses more concern on "What" gets killed than on "how" it gets killed.

And thus are siphoned off precious dollars which should better be going to preventing suffering.

The "Fur coat issue" should not be concerned with "how rare" the animal but with how it is harvested.

Some 500 species of birds, fish or mammals become extinct every year, without human intervention.

So persons and organizations anxious about the humane treatment of an animal should not be concerned with how many of its relatives survive— but **how did it die.**

Farmers, impressed with the necessary coexistence of men and animals, slaughter nothing frivolously—and never slowly.

Many hunters talk about their mutuality of respect for wildlife. That's always sounded to me like phony-baloney—else they would take on big game hand-to-hand, instead of with huge guns with scope sights. But even a hunter seeks a "clean kill."

Leghold trappers are something else again. In no way can they claim any motive nobler than money.

Philosophy Professor Martin Benjamin of Michigan State University says, "Life for a modern animal is awful."

He champions a "non-human-rights movement called 'animal consciousness'." He seeks to make humans aware of the feelings, desires and intelligence of animals.

With senses often keener than our own, all animals suffer.

If it is a less-than-pretty animal, we care less.

As to the argument that nature in the raw is cruel; of course it is! Animals can indeed be cruel to one another— **but we are supposed to be something more than they!**

Dickensian compassion rescued children from sweat shops.

Lincolnian empathy rescued slaves from being "things."

Civilization weeps while it awaits one more emancipation.

(c) 1981, Los Angeles Times Syndicate

Pathologist Testifies

LOS ANGELES (AP) — A pathologist who testified that traces of "knockout drops" were found in the body of a 19-year-old "Freeway Killings" victim says he couldn't tell whether the amount was enough to have had a sedative effect.

Dr. Eugene Carpenter testified Tuesday that traces of chloral hydrate had been discovered in the body of Daren Kendrick of Cypress, whose body was found April 30, 1980.

William Bonin, 34, a twice-paroled registered sex offender, is on trial charged with 12 slayings between August 1979 and June 1980. Since 1972, 44 young men and boys have been murdered and dumped along Southern California freeways. Investigators say all the deaths may not be related.

Glassware won't crack in hot water if it is slipped into the water sideways and slowly.

THE SNYDER DAILY NEWS

Published each Sunday morning and each evening, except Saturday, by Snyder Publishing Co. Inc. at Snyder, Texas 79549.

Entered as second class matter at the post office at Snyder, Texas. Publication Number USPS611-520

SUBSCRIPTION RATES: By carrier in Snyder, $3.97 per month.

By mail in Scurry and adjoining counties, one year $30.01, balance of Texas and all other states, $42.75.

Roy McQueen, Publisher
Wacil McNair, Editor

MEMBER OF THE ASSOCIATED PRESS

The Associated Press is exclusively entitled to use for republication all news dispatches in this newspaper and also local news published for republication of special dispatches.

"If you want to get the most for your car insurance dollar... see me."

Let me explain State Farm's unbeatable combination of service, protection and economy.

JOE LAROUX
2612 COLLEGE
OFF: (915) 573-3544
RES: (915) 573-5645

Like a good neighbor, State Farm is there.

STATE FARM INSURANCE

STATE FARM MUTUAL Automobile Insurance Company Home Office: Bloomington, Illinois

GRAVES COUNTRY PHOTOGRAPHY STUDIO
915-573-3911

You Are Invited
TO OUR CHRISTMAS DIAMOND AND GOLD SHOW

Our salesman will be in our store Thursday, Friday and Saturday- November 12,13,& 14, with the largest collection ever of designer rings, Nuggets, Loose Diamonds, Gold chains and Emeralds.

65% off Diamonds, Rubies & Emeralds
16" Gold Chains... $13.95
Matching Bracelet... $8.95
.03 Diamond Drop $29.95

Haney's
Downtown Roscoe
Use Our Christmas Layaway

Charcoal Broiled Steaks
Chicken Fried Steaks
Seafood
Mon.-Thurs. 10-2:30, 5:30-9
Friday 10-2:30, 5:30-10
Sat. 10-2:30, 5:30-10
Sun. 10-3
K-BOB'S STEAK HOUSE
4604 College Ave.

NOV. 11th
Veteran's Day
THE AMERICAN LEGION
Will serve a pancake Breakfast Nov. 11 for all veterans
Starting at 5:30 a.m.
THERE WILL BE SNACKS AND SANDWICHES FROM 5:30 to 8:30 p.m.
VETERANS DAY

Performing Sea Lions Keep Couple On Move

Lima, Peru (AP) — On the face of it, Barbara and Max Morris are a pretty typical American couple. Maybe even a little better off than many.

They've got 115 acres of land, two houses, a swimming pool, a car, and 12 head of cattle.

But that is all back in Jacksonville, Fla., and the Morrises haven't lived in the United States for 15 years. Instead, they have been roaming Europe, and now South America, with their performing California sea lions.

They came to Lima this fall under a six-week contract with a local circus — which at Max's suggestion is calling itself the North American Circus — with what Barbara says is the first sea-lion act Peru has seen since 1965.

Few circuses anywhere have sea lions, she says, because "they are by far the most difficult animals in the world to troupe. They are very delicate."

That is one reason the Morrises are not performing in the United States. Circuses there have heavy travel schedules — too rigorous for sea lions, which are high-strung and must be introduced gradually to each new location.

"It takes two years to produce the kind of act I had in Europe," Barbara says. "You don't kill an animal just for some circus. They're worth too much money and, besides, they become like your children — you don't want to abuse them."

The fish fed to the sea lions must be checked carefully, and the water "has to be good enough for you and me to drink," she says. As Barbara speaks, her animals, Sam, Joseph and Goldie, restlessly splash and grunt in their small tank.

The Morrises left the United States partly because of the influence of Max's mentor, an old-time circus hand, Capt. Harold Winston (circus people call first-rate animal trainers "Captain). Winston had, years before, gone to England and made good money and a reputation. Max, tired of working for corporate operations such as Marineland, had visions of doing the same.

It was an agreeable experience. New contracts followed their first circus engagement, and Barbara, particularly, grew fond of England, Scotland and Scandinavia. Then, in 1976, Max was contracted in West Berlin to join a Hungarian circus and come to South America.

Barbara kept her own act in Europe. But by last year two of her sea lions had gotten very big and very ornery — they had come to loathe each other, she says, and had to be kept apart. It was too much work for Barbara, who doesn't trust grooms to help with feeding or handling her sea lions. She sold her act.

"I was going to go home and stay there," recalls Barbara, a Jacksonville native who used to perform with circus horses. "But my husband was in South America and the girl he had in his act fell in love and went back to Switzerland."

Max, who is originally from Childress, Texas, and wears Western-cut corduroys and cowboy boots, needed help. Barbara came to the rescue.

In Peru, Barbara has had long days, cutting fish for her sea lions, cleaning their tank, and performing as many as four shows a day on weekends, when she spends 12 hours at the circus and gets home to her borrowed apartment by 1 a.m.

ED AND SHARON CAMPBELL
to conduct workshops

For Second Year...

Popular Round Dance Team Due At Festival

Appearing for the second year in a row, Ed and Sharon Campbell promise an impressive and colorful exhibition of round dancing at the 10th Annuel Square and Round Dancing Festival scheduled Saturday at the Scurry County Coliseum.

The Dallas couple has been instructing round dancing since 1975.

During the festival here, the Campbells will conduct workshops from 1 p. m. to 3 p. m. In the evening, they will direct request rounds from 7 p. m. to 7:45 p. m. and also will cue several rounds during the later dancing for the festival.

They extended their early dance training by studying and performing with the Procter's "Let's Dance" exhibition group at several regional and national conventions.

Besides their clubs and activities in the Dallas area, they have been featured instructors at major festivals in Texas and surrounding states, have been on the staff at Fun Valley, Colo., and have taught their own dances at several of the National Square and Round Dance Conventions and the URDC National Round Dance Conventions.

They are charter members of both URDC and Roundalab and are currently serving as officers in the Texas Round Dance Teachers Association. Among their choreography, they list "Baby You're Lookin' for Me," "Dark Shadows," "Crazy Crazy," "Knee Deep," "Evergreen" and "Them Old Songs."

COMMUNITY CALENDAR

WEDNESDAY

Alcoholics Anonymous, open meeting, 1702 College Ave., 8 p.m. For more information call 573-5972 or 573-4315.

Sparkle City Squares, workshop, National Guard Armory, 8 p.m.

Mayflower Extension Homemakers Club meets in Coliseum Annex, guests welcome; 7 p. m.

Sparkle City Squares, National Guard Armory, 8 p. m.

THURSDAY

Women's Tennis Association, tennis and lunch, Snyder Country Club, 9 a.m.

Knapp Extension Homemaker's Club, 9:30 a.m.

Snyder Garden Club, district fall convention, Western Texas College.

Newcomers Club, Texas Electric Reddy Room, program at 10:30 a.m., luncheon at 11:30 a.m.

Hope for Tomorrow Weight Control class, community room of Snyder National Bank, 6:30 p.m. enrollment at 6 p.m.

Weight Watchers of West Texas, basement of First Presbyterian Church, 6:30 p.m. New members welcome and should register at 6 p.m.

Al-Anon, closed meeting, 3100 37th Street, Work Center Bldg., 8 p.m. For more information call 573-3892.

Snyder Palette Club meets in ag building at coliseum, 9 a. m. to 5 p. m.

Stargazers Extension Homemakers Club meets in coliseum annex, 7:30 p. m.

Retired Teachers Association meets at Senior Center, Dr. Don Newbury speaker, 2 p. m.

Newcomers Club, Texas Electric Reddy Room, work session on Christmas decorations, 10 a. m. to 4 p. m.; members to bring sack lunches.

FRIDAY

Duplicate Bridge Club, Snyder Country Club, 1:30 p.m.

Alcoholics Anonymous, closed meeting, 1702 College Ave., 8 p.m. For more information call 573-5972 or 573-4315.

SATURDAY

People Without Partners, 42 at Inadale Community Center, 6:30 p.m.

Diamond M Museum, open from 1-4 p.m.

Sparkle City Squares, 10th annual Festival Dance (square and round dancing); guests welcome at no charge; rounds begin at 7 p. m., squares at 8 p. m.

Refunding Club now organizing; first meeting 2 p. m. at 2310 41st St. For more information call Kathy Taylor, 573-4464.

SUNDAY

Scurry County Museum will be open 1-5 p.m., WTC campus.

Duplicate Bridge Club, Snyder Country Club, 1:30 p.m.

Diamond M Museum, open from 1-4 p.m.

Mata Hari was a Dutch dancer who was accused by the French of being a German spy during World War I. She was executed in 1917.

Garden Clubbers Due For Session

Registration will begin at 8:30 a. m Thursday at the Scurry County Museum for the fall meeting of District VIII, Texas Garden Clubs, Inc.

Some 37 clubs in the district, which extends from Stamford and Snyder to the Rio Grande, are expected to be represented at the meeting.

Mrs. E. A. Park of Abilene, district director, will preside over the business session, during which a budget will be adopted and a nominating committee will be elected.

"Black Gold" will be the theme of the meeting, and the topic of the program to be presented by Mrs. Lee Graves of Ozona, first assistant director, will be "Keys to Success."

A pre-convention, "Dutch treat" dinner is set for 6 p. m. this evening at the Shack, after which those attending will visit the Diamond M Museum.

Mrs. Tommy Davis and Mrs. Forrest Fox are local co-chairmen for arrangements.

Gov. Carey Defends Highways

NEW YORK (AP) — Gov. Hugh Carey, defending a federally funded highway project against criticism from Sen. William Proxmire, says "I don't see how someone who had a hair transplant could be against a city having a facelift."

Announcing his monthly "Golden Fleece" award, Proxmire, D-Wis., said the final cost of the 4-mile-long Westway "will reach an incredible $1 billion per mile, making it inch for inch the most expensive highway ever built by mankind, any time, anywhere."

Proxmire, who underwent a hair transplant some time ago, gave his November award to the Federal Highway Administration, which he accused of having "the worst record of civilian cost overruns in the federal government."

Mayor Edward Koch also defended construction of the urban highway Tuesday, saying, "I don't think he (Proxmire) is familiar with all the facts."

The first air raids on England were staged by German Zeppelins in 1915.

Singer To File For Divorce

NASHVILLE, Tenn. (AP) — Country music singer Lynn Anderson, who laments that "Even Cowgirls Get the Blues," says she's filing for divorce from the man she married on Valentine's Day 1978.

One month after announcing that she and her husband had reconciled, Miss Anderson said she filed suit Monday seeking a divorce from Harold H. Stream III. The suit claims repeated physical abuse and prolonged desertion and asks for custody of the couple's two children, William, 2, and Melissa, 6 months, she said.

Stream, a Lake Charles, La., oilman, filed for a separation in September, claiming mental harassment and vexations. Stream also asked for custody of the children.

BRIDGE

Oswald Jacoby and Alan Sontag

Good day or bad day?

NORTH 11-11-81
♠ 7
♥ 6 4
♦ A J 8 2
♣ Q J 6

WEST
♠ J 9 4 2
♥ K Q J 10 8
♦ 4
♣ K 9 7

EAST
♠ Q 10
♥ 7 3 2
♦ K 5 3
♣ 8 5 4 3 2

SOUTH
♠ K 7 6
♥ A 9 5
♦ Q 10 9 7 6
♣ A 10

Vulnerable: Both
Dealer: East

West	North	East	South
		Pass	1♦
1♥	1♠	Pass	1 NT
Pass	2♦	Pass	3♦

Opening lead: ♥K

By Oswald Jacoby and Alan Sontag

If an expert expects a finesse to lose, he will still take it if no other play will work, but he sure looks around to find that other play first. On a good day South will find the king of diamonds to his left and make a lot of no-trump. Today isn't a good one.

South ducks two hearts but wins the third one. Then he loses the diamond finesse to East and a club comes back.

Good day or bad day, South does not expect that the club finesse will succeed.

Is there any plan to make his contract if West holds the king of clubs?

The answer is a resounding yes.

If West holds four or five spades, the diamond suit will squeeze him out of either his spade guard or the king of clubs or force him to throw all his hearts.

South takes his ace of clubs and runs the diamonds. West must make four discards. The first three are easy. One club, one spade and one heart. The fourth is impossible.

If West discards his last heart, South simply leads his 10 of clubs and sets up a club trick in dummy. If he throws the king of clubs, South makes an overtrick. If he chucks another spade, declarer makes three spade tricks. Bad day or not, South has made his game.

(NEWSPAPER ENTERPRISE ASSN.)

Capt. James Cook discovered the Hawaiian Islands in 1778.

CELEBRATING OUR 1st ANNIVERSARY NOV. 9-14
5 to 40% OFF Everything In Store
One Special Group 1st Pair $15.00-2nd Pair FREE
Register For Free Shoes
Men's Ladies' Children's
No Purchase Necessary
Drawing Sat. Nov. 14
MORGAN'S FAMILY SHOES
I-20 Colorado City

Dial A Devotional 573-8801

Bill and Leona Kent's
LUBBOCK ANTIQUE SHOW
Friday • Saturday • Sunday
10 a.m. to 9 p.m. • Sunday Noon to 6 p.m.
Texas National Guard Armory 2901-4th St
LUBBOCK, TEXAS NOV. 13-19

Ted Bigham Photography 573-3622

MONTGOMERY WARD Early Shopper Sale!
NOVEMBER 12, 13, 14

Hey Kids!
Santa will be in Our Store.
Nov. 11 6:30 'til 8:30 p.m.

"Bonus Certificates with Christmas Book Purchase"
FREE CANDY For the Kids Thursday Night
$6 Certificate for order of $60 to $99.99"
CHOICE OF Turkey or Ham With purchase of Range or Microwave
"$12 Certificate for order of $100 to $149.99"
6 Pc. Stainless Steel Mixing Bowl Set With Any Refrigerator or Freezer Purchase
"$18 Certificate for order of $150 or more"
4 Piece Perfume Set With Purchase of Color Console Television

MONEY SAVER GIFT IDEAS SAVE 50% OR MORE!
LADIES' JEWEL BOX With marble inset top. Was 39.99 ..... now 19.99
MEN'S JEWEL BOX With marble inset top. Was 34.50 ..... now 16.88
44 PIECE FLATWARE SET Northland stainless steel by Oneida. Was 59.99 ..... now 29.88
MATCHABELLI PERFUME COLLECTION 4 popular fragrances. Was 56.00 ..... now 12.00
4 PC. CORDURA® NYLON LUGGAGE SET Great gift idea! Was 139.96 separately ..... now 69.97
14K GOLD SERPENTINE STYLE CHAINS 7-in., 15-in., 18-in. and 24-in. lengths from . 11.88 to 36.88
STERLING SILVER PENDANT With 1-pt. diamond accent. Was 20.00 ..... now 9.99

SAVE ON MAJOR APPLIANCES!
Other microwave ovens start as low as $199*

Remote Control T.V.
13" electonic tuning With 6 function remote control. 399.88

$80 off 1.5 cu. ft. Touch Control Microwave.
Programs 2 steps at once. Cook by time or use automatic food-temp probe. 379.88 ppd
Regularly 459.95

PHONE 573-9301
ADDRESS 1923 25th
3 WAYS TO CHARGE
Shop early for best selections. WARD

EEK AND MEEK

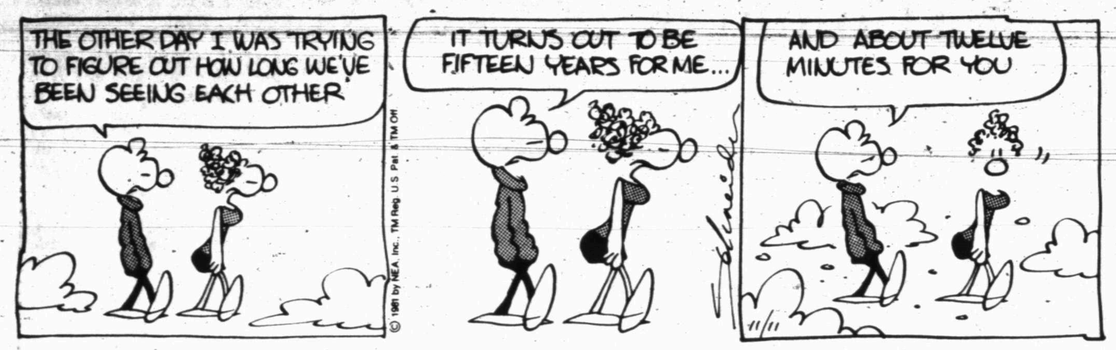

FLASH GORDON

BARNEY GOOGLE AND SNUFFY SMITH

FLETCHER'S LANDING

BLONDIE

ACROSS

1 Chap
4 Latvian
8 Old stringed instrument
12 Arab garment
13 Safety agency (abbr.)
14 Egg (Fr.)
15 Word for word
17 Speedy
18 Goddess of fate
19 Teems with
21 Firearm
24 Of God (Lat.)
25 Relative
29 Skin-ill sufferer
33 Broadcasting company
34 Legal order
36 Renew
37 Crack through which water escapes
39 Door clasp
41 Gone
42 Raise high
44 Broadcasted
46 Astronauts' "all right" (comp. wd.)
48 Compass point
49 Off center
53 To the sheltered side
57 Western weed
58 Gardening mulch (2 wds.)
61 Bird
62 One time only
63 Channel
64 Source of metals
65 Songstress Smith
66 Petition

DOWN

1 Donated
2 Over (Ger.)
3 Length unit
4 Hawaiian volcano, Mauna ____
5 Superlative suffix
6 Pronoun
7 Made calm
8 More elevated
9 Slangy affirmative
10 Artifice
11 Newts
16 Sacks
20 Food fish
22 Mine workers' union (abbr.)
23 Spy employed by police
25 Cabbage broth
26 Wild goat
27 College athletic group
28 Ball team
30 Fuel
31 Brim
32 Quarter-acre
35 Male cats
38 Horns
40 Twice
43 You (Fr.)
45 Group of persons
47 Fiber
49 Counter tenor
50 Afrikaner
51 Piece of land
52 Songstress Horne
54 Fireplace fuel
55 Jacob's brother
56 Italian family
59 Gesture
60 Pipe fitting unit

Answer to Previous Puzzle

Y	U	L	E				V	I	S	I	O	N
O	P	I	N	E			C	I	C	A	D	A
M	O	R	A	Y			O	P	E	N	E	R	S
N	A	M	E	L	Y				T	E	S	T
		O	S	S		G	O	A				
	F	A	R		T	E	A	M		F	H	A
P	A	N	E	S		G	O	A	H	E	A	D
I	C	E	D	T	E	A		R	A	N	T	S
S	E	W		I	N	D	O		S	S	E	
			A	R	E		C	A	T			
Y	U	A	N			S	T	R	I	N	G	
E	R	I	T	R	E	A		G	E	A	R	S
W	A	R	R	A	N	T		O	S	T	I	A
S	L	E	E	P	S				T	O	N	G

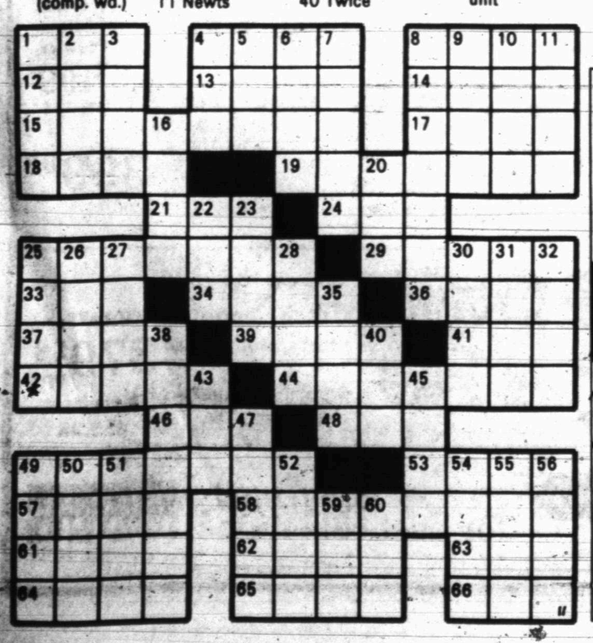

FRANK AND ERNEST

LEVY'S LAW

WINTHROP

BUGS BUNNY

ALLEY OOP

CAPTAIN EASY

SHORT RIBS

PRISCILLA'S POP

DENNIS THE MENACE

"YEAH... I GUESS IT WOULDN'T DO MUCH GOOD TO BE ABLE TO WRITE IF YA CAN'T READ."

Judge Lambasts Mrs. Shields; Photographer Wins

NEW YORK (AP) — A judge who decided to permit continued publication of nude photos of Brooke Shields made a case against the teen-age actress' mother, saying she is trying to "have it both ways" by exploiting her daughter and protecting her at the same time.

Miss Shields went to court to stop a photographer from marketing nude photos taken of her when she was 10 years old under an agreement with her mother. Judge Edward Greenfield threw out the suit Tuesday and said Teri Shields "must be responsible not only for what she does for her child, but to her child."

Greenfield said photographer Garry Gross could market the photos as long as he does not make them available to pornographic publications. Gross said he was pleased with the decision.

Miss Shields, 16, claimed the photos, one of which shows her in heavy makeup standing naked in a bathtub, embarrass her now that she is older and well-known through her three movies and her TV commercials for blue jeans.

The photographs were made for a Playboy Press publication called "Sugar and Spice." Miss Shields was paid $450 and Gross got $1,000 from Playboy Press.

Greenfield, of the state Supreme Court, New York's second-highest court, said the photographs might cause Miss Shields "personal embarrassment" but not "irreparable harm."

"This is especially so in view of the nature of the films in which she has appeared, which are suggestive if not explicit in what they reveal," Greenfield wrote.

The girl played a child prostitute in "Pretty Baby" and a teen-ager who discovers sex on a desert island in "Blue Lagoon." Her latest film is "Endless Love," which has to do with a young man's obsession with a character played by Miss Shields.

The judge said Mrs. Shields, 47, "is living through her child" and "decided what jobs Brooke would take, and what roles she would appear in." He said she tries "to engender an image" of the young actress "which is sexually provocative and exciting, while attempting to preserve her innocence."

Greenfield said Mrs. Shields is trying to be "maternally protective but exploitative at the same time she cannot have it both ways."

The judge stayed his decision for 14 days to give Miss Shields time to appeal.

Mrs. Shields signed a release which Gross contended gave him unlimited rights to commercial use of his pictures.

Fluoride Toothpaste
SAFEWAY • Regular or • Mint
6.4-oz. Tube 79¢

SAVE 89¢ ON 3
Assorted Toothbrushes
SAFEWAY • Youth or • Straight Trim
Safeway Special
3 For $1

Buffered Aspirin
SAFEWAY
Safeway Special!
SAVE 60¢
100-Ct. Bottle 79¢

SAFEWAY S-BRAND SALE!

HEAVY DUTY Motor Oil
SAFEWAY. 30W
Safeway Special!
SAVE 24¢
-Qt. 69¢

Motor Oil
SAFEWAY. Premium 10W40
Special!
SAVE 20¢
-Qt. 79¢

Roasters
SAVE 60¢
SAFEWAY
Large Foil
Safeway Special!
(Medium Foil. All Purpose - Ea. 99¢ Save 60¢)
-Ea. $1.19

Color Print Film
SAFEWAY. • 110-24 or • 126-20
Safeway Special!
SAVE UP TO 46¢
Roll $1.69

Men's Briefs
or Crew T-Shirts SAFEWAY.
50% Cotton
50% Polyester.
Assorted Sizes.
Safeway Special!
SAVE 50¢
2-Ct. Pkg. $2.88

Joggers
SAVE UP TO $4
• Men's or • Boy's
SAFEWAY.
Brown Rayon Suede.
Assorted Sizes
Special!
-Pr. $9.98

Baby Powder
TRULY FINE
Safeway Special!
SAVE 50¢
14-oz. Can 89¢

FLOCK LINED Gloves
Safeway. Latex
Assorted.
Safeway Special!
SAVE 18¢
Pair 77¢

Sponges
SAVE UP TO 38¢
WHITE MAGIC
• 2-Ct. Medium
• 4-Ct. Small
or • Single Large
Special!
Your Choice!
Pkg. 47¢

Alkaline
SAVE 80¢
Batteries.
SAFEWAY. "C" or "D" Size
2-Ct. Pkg. $1.09
Safeway Special!
(4-Ct. "AA" Size $1.49 - Save $1)

Air Freshener
BROCADE
Assorted
Fragrances.
8-oz. Aerosol 69¢

Cleans & Shines
SCOTCH BUY For No-Wax Floors
Safeway Special!
SAVE 26¢
32-oz. Plastic $1.49

Vacuum Bags
SAFEWAY
Assorted
Safeway Special!
SAVE UP TO 70¢
Pkg. 59¢

Bowl Cleaner
SAVE 20¢
WHITE MAGIC
Solid. Automatic
Cleaning Action!
Safeway Special!
9-oz. Glass 69¢

Baby Oil
TRULY FINE
Safeway Special!
SAVE 60¢
16-oz. Bottle $1.19

all your car needs!
Automotive supplies at Safeway! Sure! When you need antifreeze, *we've got it.* At Safeway. Filters and motor oil, too, for that oil change to keep your car's performance up. That can save on gas. Plus; *everything you need* to make your one-ton baby sparkle like the day you drove her home. Wax, chamois, all just for a shine. And more. In Safeway's automotive section. From antifreeze to wax, Safeway is doing a little bit more for you . . . *and your car.*

Tea Kettle
2.5-Qt. Country Flowers
(With $5.00 Purchase)
Each $19.99

Necta Sweet
500-Ct. Saccharin Tablets
1 Grain $2.19 | ¼ Grain $1.09 | ½ Grain $1.39

Johnson's
Baby Lotion
9-oz. Bottle $2.19

Aquafilters
Cigarette Filters
10-Ct. Pkg. $1.89

Prices Effective Wed. thru Sat., Nov. 11, 12, 13 & 14, 1981 8 a.m.-10 p.m.
Sales in Retail Quantities Only!

SAFEWAY
COPYRIGHT 1980, SAFEWAY STORES, INCORPORATED

Smokes Marijuana To Ease MS Complications

TYLER, Texas (AP) — Karen slowly rolls a joint while she sits at her kitchen table. But she is not out for a good time getting high.

The 40-year-old housewife smokes marijuana so she can do simple things like walking, cleaning the house and taking care of her children.

She is one of about 1 million Americans with multiple sclerosis, a neurological disorder that can result in spasticity. And she is one of an increasing number of people turning to marijuana for relief from neurological disorders, glaucoma and cancer.

Karen is not her real name. A housewife and grandmother, she lives in the Tyler area and was interviewed by the Tyler Courier-Times--Telegraph.

Although Texas has a law recognizing the use of marijuana for medicinal purposes, an individual cannot apply for federally-grown marijuana. Karen's physician, Tyler neurologist Dr. Preston Harrison, says he will not "dispense marijuana to any patient with multiple sclerosis or any other medical illness."

Karen contends she cannot do even simple things, like opening a vitamin bottle for her small grandchild, without marijuana to "stabilize" her M.S.

"It stops me from shaking. It brings me up to being a normal person," she says.

Doctors diagnosed multiple sclerosis in November 1979, although she had been suffering from what she later learned were M.S. symptoms for many years, Karen said.

Sitting in a sunny kitchen decorated with children's drawings, the tall, slender mother of six contends marijuana is the only thing that keeps her on her feet.

"I know other people with M.S. who get down with it, but I'm still walking," she said.

Karen says she tried — without success — various drugs prescribed by her doctor before turning to marijuana. She said the drugs made her drowsy and depressed.

"I'd be crying all the time," she said.

She first tried marijuana five years ago for her "nerve problems.

"It was great. It calmed me down."

After learning she had M.S., Karen read an article in a New York newspaper about a woman with M.S. who used marijuana to ease the disease. Karen was unhappy with prescribed drugs and began using marijuana regularly, she said.

In addition to stopping her muscle spasms, the marijuana is effective against pain.

"You have so much pain," she said. "You can't take pain pills for it. I've tried that."

Karen says turning to marijuana was not an easy step.

"I felt guilty about it for two years. I used to go out in the car and drive off somewhere to smoke it," she said. "I wanted to tell my husband, but I couldn't. I had to talk my family into it. They looked down on it.

"But the reason my family understands it is they see me walk when I use it. And I can't when I'm not using it," she added.

Her husband says he has seen enough to be "convinced that it really does help her."

Karen's husband compares M.S. to short-circuited nerve connections. "The marijuana reconnects her bad circuits," he said.

Karen and her husband hope they will be successful in her effort to get permission to use marijuana for medicinal purposes.

She says she's tired of worrying about being arrested and tired of the trouble and expense of acquiring marijuana "off the streets." Karen estimates she smokes about a pound a month, costing her $100 a week.

Her physician, Dr. Harrison, says marijuana is not considered a legitimate treatment for M.S.

"This is not considered at this time to be either efficacious or an orthodox treatment of multiple selerosis by the scientific community," he said.

Harrison says he does not object to patients trying marijuana if they are monitored by professionals at facilities "such as Southwestern or Baylor Medical School" where the drug is being tested for its effectiveness against certain illnesses.

But Karen has been turned down by a doctor she was referred to at Southwestern Medical School in Dallas.

Officials at Baylor Medical School say they have been testing the effects of marijuana on the reproductive systems of monkeys but are not doing any studies on the effect of marijuana on M.S.

Doctors have used marijuana primarily to treat cancer patients for nausea that results from chemotherapy.

In Spokane, Wash., a superior court judge recently ruled that Sam Diana's use of marijuana for M.S. was not criminal, but an act of medical necessity.

Robert Randall, who now heads the Washington lobbyist group Alliance for Cannibas (marijuana) Therapeutics, was the first to win the right to legally smoke marijuana as a treatment for his glaucoma.

"(Karen) has a legitimate medical need," he said. "If she wanted fun, the other drugs she is being prescribed are more powerful. Marijuana is insignificant in terms of hallucinatory and psychological effects."

Randall says Karen's use of marijuana for treating M.S. is not unique. He says thousands of M.S. victims probably are using marijuana illegally.

A 1979 pilot study by Denis J. Petro and Carl Ellenberger Jr., examined the effects of THC (the psychoactive ingredient in marijuana) on multiple sclerosis patients, Randall said. The study found that seven of nine patients who were administered low doses showed "significantly reduced spasticity."

Texas' program for the medicinal use of marijuana is administered through a patient qualification review board set up in 1979.

A spokesman for the state health department says the board is authorized to approve the use of marijuana only for cancer patients undergoing chemotherapy.

"Unfortunately, a repressive federal prohibition against marijuana's use in medicine is retarding research in this area and depriving people like (Karen) of adequate medical care," Randall said.

But Randall says some lawmakers are waking up to the need for medicinal marijuana.

In September, Reps. Stewart McKinney, R-Conn., and Newt Gingrich, R-Ga., introduced legislation to make marijuana legally available for medical use. The bill would establish a national program for cultivation and distribution of medical marijuana.

Karen says she will keep hoping for a legal means to obtain marijuana.

In the meantime, because she says she wants to walk and function somewhat normally without the use of less effective and more powerful drugs, she will keep on breaking the law.

Inmates Stuffed Envelopes With Messages

DELAND, Fla. (AP) — Some Volusia County taxpayers found personal — and often vile — messages with the computer-printed tax bills mailed last week, courtesy of the county inmates who stuffed the envelopes.

Finance department telephones began ringing incessantly Monday as irate taxpayers called about messages ranging from four-letter words to humorous reminders, office worker Jane McEachern said.

"Put your tax check in the mail or you'll join me here in jail," is a cleaned-up example of one inmate's wit, said Barney Kane of the finance department.

Between 70 and 80 inmates were paid 25 cents an hour to stuff approximately 230,000 tax-bill envelopes. To break the tedium, a few apparently decided to include messages, Ms. McEachern said.

"We've never experienced anything like this before," Kane said.

Classified Ads 573-5486

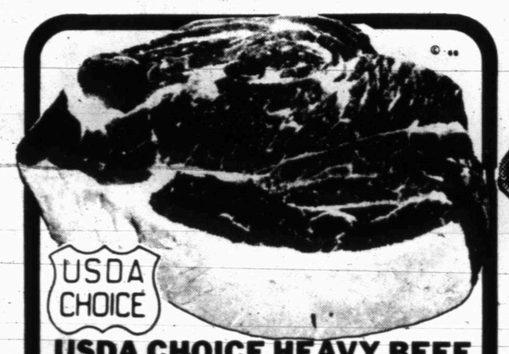

USDA CHOICE HEAVY BEEF
Boneless Roast
Chuck Shoulder Pot Roast
Safeway Special!
$1.58 -Lb.
Top Blade Steak Boneless -Lb. $1.78

CENTER CUT RIB
Pork Chops
Pork Loin. Full of Flavor!
Safeway Special!
$1.78 -Lb.
Center Cut Loin Chops -Lb. $1.88

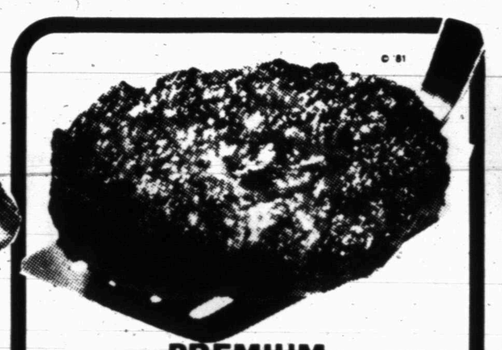

PREMIUM
Ground Beef
Any Size Package
Safeway Special!
$1.58 -Lb.
Premium Beef Patties -Lb. $1.68

SMOK-A-ROMA
Boneless Hams
Water Added
Safeway Special!
$1.88 -Lb.
Half Hams. Water Added -Lb. $2.08
Whole -Lb.

BEEF PLATE Short Ribs Lean And Meaty! Safeway Special! -Lb. 98¢
Arm Pot Roast USDA Choice Grade Heavy Beef Chuck. Full Cut Safeway Special! -Lb. $1.79
Ground Beef Chuck Made Exclusively From Beef Chuck Safeway Special! -Lb. $1.88

Pork Roast Pork Shoulder. Boston Blade Safeway Special! -Lb. $1.29
Sliced Bacon Slab. Rindless Safeway Special! -Lb. $1.31
Rath Bacon • Thick Sliced or • Smoky Maple Safeway Special! 1-Lb. Pkg. $1.69

Safeway Franks • Meat or • Beef Safeway Special! 12-oz. Pkg. $1.18
Armour's Hot Dogs Armour's Star • Meat or • Beef Safeway Special! 12-oz. Pkg. $1.25
Smorgas Pack Eckrich. • Beef or • Regular With Chopped Ham Safeway Special! 12-oz. Pkg. $2.09

Hen Turkeys Manor House. Over 10-Lbs. USDA Inspected Graded 'A' Safeway Special! -Lb. 68¢
Turkey Breast Manor House. Butter Basted. Safeway Special! -Lb. $1.49
Cornish Game Hens USDA Insp. Graded 'A' 20-oz. Safeway Special! Each $1.49

NOW SAVE OVER 16% Safeway

SAVE 40¢
CRAGMONT
Soft Drinks
Cola & Other Assorted Flavors. Special!
2-Liter Bottle 69¢

SAVE 21¢
SEA TRADER
Chunk Tuna
Light Meat In • Water or • Oil Safeway Special!
6.5-oz. Can 78¢

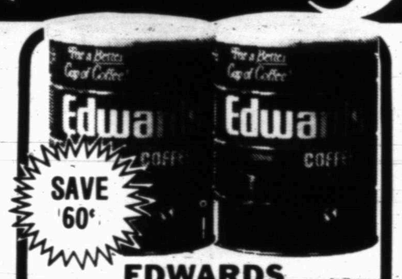

SAVE 60¢
EDWARDS
Ground Coffee
Assorted. Aromatic! Safeway Special!
1-Lb. Can $1.79

TOWN HOUSE
Pork & Beans
Ready to Serve! Safeway Special!
16-oz. Can 29¢

NUMADE
Salad Dressings
• Italian • Savory French of • 1000 Island Special!
8-oz. Bottle 69¢

Trash Bags SAFEWAY. 30-Gallon. For House Or Yard. Safeway Special! 10-Ct. Pkg. $1.19
Cookie Dough MRS. WRIGHT'S Chocolate Chip Safeway Special! 16-oz. Roll $1.19
Coffee Tone LUCERNE. Creamer. Great in Coffee! Safeway Special! 22-oz. Jar $1.89
Kitchen Bags SAFEWAY. Tall. 11-Gallon Size Safeway Special! 15-Ct. Pkg. 99¢

Tea Bags CROWN COLONY. Orange Pekoe. Safeway Special! 100-Ct. Pkg. $2.29
Fabric Softener WHITE MAGIC. Concentrated Special! 64-oz. Plastic $1.99
LAWN & LEAF Bags SAFEWAY. 40-Gallon Size Safeway Special! 10-Ct. Pkg. $2.29
Cat Food SAFEWAY. Dry Safeway Special! 4-Lb. Bag $1.69

Golden Corn TOWN HOUSE. • Cream Style or • Whole Kernel (Save 10¢) Safeway Special! 16.5-oz. Can 39¢
Soft Margarine EMPRESS. Two 8-oz. Tubs (Save 16¢) Safeway Special! 16-oz. Pkg. 69¢
Table Salt CROWN COLONY Safeway Special! 26-oz. Box 19¢
Crispy Rice Cereal SAFEWAY. Special! 13-oz. Box 99¢

Cheddar Cheese SAFEWAY. Longhorn Halfmoon (Save 30¢) Safeway Special! 10-oz. Pkg. $1.39
Mayonnaise NUMADE. Creamy! (Save 20¢) Safeway Special! 32-oz. Jar $1.29
Spaghetti Sauce TOWN HOUSE Thick And Rich! Safeway Special! 32-oz. Jar 89¢
Vienna Sausage TOWN HOUSE For Lunch or Brunch! Safeway Special! 5-oz. Can 39¢

Frosting MRS. WRIGHT'S. Ready to Spread. Assorted. Special! 16.5-oz. Can $1.09
Grapefruit Juice TOWN HOUSE. Unsweetened Special! 46-oz. Can 88¢
Snack Crackers BUSY BAKER For Snacks! Special! 11-oz. Box 79¢
Black Pepper CROWN COLONY Safeway Special! 4-oz. Can 89¢

Cream Cheese LUCERNE. Safeway Special! 8-oz. Pkg. 75¢
Sweet Pickles TOWN HOUSE Whole Safeway Special! 16-oz. Jar 99¢
Jalapenos TOWN HOUSE. Sliced Safeway Special! 12-oz. Jar 89¢
Hot Cocoa Mix LUCERNE. Instant Delicious! Safeway Special! 12-Env. Pkg. $1.29

Safeway... Everything you want from a store and a little bit more!

20¢ OFF on 15-oz. Roll Pillsbury Cookie Dough Coupon Good Wed., Nov. 11 Thru Sat., Nov. 14, 1981

20¢ OFF on 64-oz. Carton Minute Maid Chilled Orange Juice Coupon Good Wed., Nov. 11 Thru Sat., Nov. 14, 1981

10¢ OFF on 32-oz. Carton Minute Maid Chilled Orange Juice Coupon Good Wed., Nov. 11 Thru Sat., Nov. 14, 1981

40¢ OFF on 1-Lb. Can Chock Full O' Nuts Coffee Coupon Good Wed., Nov. 11 Thru Sat., Nov. 14, 1981

Taster's Choice Freeze Dried Coffee • Regular 8-oz. Jar $4.79 • Decaffeinated 8-oz. Jar $4.99

Taster's Choice Freeze Dried Coffee • Regular 4-oz. Jar $2.55 • Decaffeinated 4-oz. Jar $2.69

Fruit Cocktail Del Monte 30-oz. Can 99¢

Cling Peaches Del Monte • Sliced or • Halves 29-oz. Can 89¢

Military Retirees Boost San Antonio's Economy

WINDCREST, Texas (AP) — There is nearly one retired general for every 100 residents in this small affluent San Antonio suburb, dubbed "Fort Windcrest" because of its population of top Air Force, Army and Navy brass.

Located halfway between Fort Sam Houston and Randolph Air Force Base, Windcrest, population 5,330, is the crown jewel in San Antonio's military community, a dominant economic force in this metropolitan area of one million people.

Elliot Johnson, staff manager for military affairs for the Greater San Antonio Chamber of Commerce, said the "fort" nickname could apply to the entire San Antonio area, which benefits economically from military retirees' attraction to the city's five major military installations and warm climate.

His figures, gleaned from military finance offices, reveal that there are 42,330 retired service and reserve personnel living here, and they collected $298 million in retirement pay last year.

Nearly $3.7 million of that figure went to 4,216 Navy personnel who moved here after retirement. The rest went to former Air Force and Army officers and enlisted men, many of whom were stationed in San Antonio during their military careers.

San Antonio's major military installations — Randolph, Brooks, Lackland and Kelly air force bases and Fort Sam Houston — also have 40,500 active duty personnel who earned $830 million in pay during 1980.

The recently approved military pay raise added $66 million a year to that figure, Johnson said.

"We know the military impact on this community is $1.5 billion every year," he said, including salaries for thousands of civil service workers and retired military personnel at the bases and Audie Murphy Veterans Hospital.

"In this city we try to be pro-military and make them feel at home," Johnson said.

Most retirees chose to come to the San Antonio area because of its excellent military facilities, said retired Col. John Campbell.

Campbell is director of development at Air Force Village, a 15-story retirement complex which opened in 1970. It is located near Wilford Hall Air Force Hospital, the service's largest medical facility and is in the process of doubling its capacity to 377 units.

The $14 million complex, started at the request of the Air Force Wives Club of Washington, D.C., and the wife of former Air Force chief of staff Curtis LeMay, will have a population of 600 when all its new units open next month. The facility will include 238 mid- and high-rise apartments, 125 garden homes and a new 68-bed nursing home with complete medical care and meal service.

Residents of the complex include retired Gen. Harry Armstrong, the first surgeon general of the Air Force, and Col. George Howard, first director of the Air Force Band. He has formed a choral group to entertain at other homes for the elderly.

Campbell said he considered retiring to California or Arizona, but settled on San Antonio because he and his wife had made many friends here during their active-duty days.

Retired Col. Richard Hagauer, executive director of the non-profit village which operates without federal subsidies, said he selected San Antonio as his home because of its frontier feeling.

"I decided years ago that I would eventually retire in San Antonio because it's the frontier — open, not crowded."

Retired Army Col. Mark Hanson, a Guthrie, Okla., native who donates one day a week working for the Retired Officers Association, said he chose the city for its warmer climate.

"I was stationed at the Pentagon," he said. "My wife had arthritis and we thought we'd move somewhere in the South where the weather was better. And as far as the Army goes, this is the main medical center."

Hanson said many retirees come to San Antonio to be near other military personnel who went through World War II and the Korean and Viet Nam wars.

Many of them spend their time relaxing, playing golf, traveling and "telling lies about the war," he said.

Marine Instructor Describes Drowning

SAN DIEGO (AP) — A Texas Marine Corps private who drowned during a rigorous survival test motioned he was fine about a minute before he sank to the bottom of the pool, a swimming instructor has testified.

Staff Sgt. Rudy Rodriguez of San Antonio, Texas, testified before a three-officer investigating panel Tuesday about circumstances surrounding the death of Pvt. Randall Christian, 18, of Dallas last Aug. 27 at the Marine Corps Recruit Depot.

Rodriguez, who has been criticized by fellow recruits for his role in the drowning, denied he shoved or dunked the recruit during the survival test. Rather, he said, he jumped in to rescue Christian after he noticed he was sinking.

Prior to that moment, Rodriguez said another struggling private grabbed Christian and forced Christian under for perhaps 12 seconds. Rodriguez said he broke the two apart and swam to the edge of the pool with the private who had been holding on to Christian.

"I told him (the other recruit) take off your shirt and get out," Rodriguez said. "I then swam back to Christian and asked him if he was OK and he nodded his head and said yes."

SAVE 95¢ ON 5

RUBY RED **Grapefruit**

Texas. Juicy! *Safeway Special!*

5 For $1

SAVE 17¢ ON 3 LBS.

GOLDEN RIPE **Bananas**

Mellow & Sweet! *Safeway Special!*

3 Lbs. $1

SAVE 50¢

SCOTCH BUY **Potatoes**

US No. 1 Russet. *Safeway Special!*

10-Lb. Bag $1.39

SAVE $2.00

ASSORTED **Pole Ivy**

27-Inch Pole. 7-Inch Pot. *Special!*

Each $5.98

Persimmons California Grown Each 39¢
Rome Apples Extra Fancy Washington State -Lb. 89¢
Juicy Lemons Refreshing! 12-Ct. Bag $1.69

New Crop Nuts • Pecans • Walnuts • Filberts • Brazil • Almonds -Lb. $1.29
Glazed Fruit Mix For Cakes & Cookies! 1-Lb. Ctn. $1.69
Mince Meat Nonesuch. Ready to Use • Regular or • Rum & Brandy 28-oz. Jar $2.98

Red Tomatoes (Save 10¢ -Lb.) *Safeway Special!* -Lb. 59¢
Seedless Raisins Sun Giant Snack Pack 14 ½-oz. Pkgs. $1.49
Crystalized Ginger Frieda's (Save 30¢) *Safeway Special!* 3-oz. Pkg. 99¢

Bolivian Jew 4½-Inch Clay Decorator Pot Each $2.49
Fiddle Leaf Fig 6-Inch Pot Each $5.98
Safeway Potting Soil 20-Qt. Bag $2.98

brand Sale!

SEE HOW YOU SAVE DURING S BRAND DAYS

See the Comparison Buggies in your Safeway during S-Brands Stock-Up Week! A price comparison was made of the items displayed. Safeway's regular price of both National Brand and Safeway Brand products were used. A savings of over 15% was possible by purchasing Safeway Brand items.

SAVE 37¢

NUMADE **Salad Oil**

All Vegetable *Safeway Special!* 24-oz. Bottle 88¢

SAVE 51¢

SAFEWAY **Firelogs**

Multi-flame. 3½-Lb. Log *Safeway Special!* Each 88¢

SAVE 32¢

TRULY FINE **Toilet Tissue**

Soft! *Safeway Special!* 4-Roll Pkg. 77¢

SAVE 26¢

MRS. WRIGHT'S **Cake Mix**

Assorted Layer. *Safeway Special!* 18.5-oz. Box 59¢

SAVE 40¢

BEL-AIR **Pizza**

Assorted. Bake & Serve! *Safeway Special!* 13-oz. Pkg. 89¢

You'll Love Safeway's Brands of Frozen Foods!

SAVE 41¢

Corn on Cob BEL-AIR Tender And Juicy! *Safeway Special!* 4-Ear Pkg. 88¢

BEL-AIR Dinners Assorted Except Sliced Beef *Safeway Special!* 11-oz. Pkg. 75¢
Fish Sticks CAPTAIN'S CHOICE *Safeway Special!* 8-oz. Pkg. 79¢
Spinach BEL-AIR • Leaf or • Chopped *Safeway Special!* 10-oz. Pkg. 39¢

Whipped Topping PARTY PRIDE *Special!* 8-oz. Ctn. 69¢
Strawberries BEL-AIR. Whole *Safeway Special!* 20-oz. Pkg. $1.49
Tater Treats BEL-AIR *Safeway Special!* 16-oz. Pkg. 69¢

Orange Juice BEL-AIR. Concentrate. Good Anytime! *Safeway Special!* 6-oz. Can 49¢

SAVE 10¢

Chili Con Carne TOWN HOUSE. Without Beans. *Safeway Special!* 15-oz. Can 85¢
Cheese Food LUCERNE. American Wrapped Singles *Special!* 12-oz. Pkg. $1.59
Cinnamon Rolls MRS. WRIGHT'S Heat & Serve! *Special!* 9.5-oz. Can 79¢
Fabric Softener Sheets. WHITE MAGIC *Special!* 20-Ct. Box 89¢

SAFEWAY **Dog Food** Dry. *Safeway Special!*
50-Lb. Bag $10.99
25-Lb. Bag $6.99
10-Lb. Bag $2.88
5-Lb. Bag $1.49

S **Enriched Flour** MRS. WRIGHT'S (Save 21¢) *Safeway Special!* 5-Lb. Bag 88¢
S **Apple Cider** TOWN HOUSE. (Save 50¢) *Safeway Special!* ½-Gallon Glass $1.29
S **Pop Corn** TOWN HOUSE. For Snacks! *Safeway Special!* 16-oz. Pkg. 39¢
S **Long Spaghetti** TOWN HOUSE (Save 23¢) *Safeway Special!* 24-oz. Pkg. 89¢

High Point Decaffeinated Instant Coffee Quick & Easy! 8-oz. Jar $4.67

Wesson Oil All Vegetable For Baking or Frying! 48-oz. Bottle $2.53

Del Monte Tomatoes • Whole 16-oz. Can 67¢ • Stewed 16-oz. Can 71¢

Pineapple Juice Del Monte 46-oz. Can $1.16

Ore Ida Crispy Crowns 30-oz. Pkg. $1.49
Rich's Coffee Rich 16-oz. Carton 49¢
Alpo Dog Food Beef Flavored. Dry 10-Lb. Bag $3.79
Vanilla Wafers Sunshine 11-oz. Pkg. 99¢
Ranger Aid Thirst Quencher! 32-oz. Bottle 79¢
Apple Sauce White House 25-oz. Glass 79¢
Hi-C Fruit Drinks Assorted Flavors 46-oz. Can 75¢
Baked Beans Bush Best 16-oz. Can 57¢
Folger's Coffee Assorted Grinds (Save 61¢) 1-Lb. Can $1.88

Prices Effective Wed., Thurs., Fri. & Sat., Nov. 11, 12, 13 & 14, 1981 8 a.m.-10 p.m.
Sales in Retail Quantities Only!

SAFEWAY

© COPYRIGHT 1980, SAFEWAY STORES, INCORPORATED

THERE'S A SAFEWAY NEAR YOU!

ASTRO-GRAPH

Bernice Bede Osol

Your Birthday

November 12, 1981

This year, unproductive relationships and associations will be severed and replaced by new, productive alliances. Considerable progress will be made with fresh teammates.

SCORPIO (Oct. 24-Nov. 22) Independence is an admirable quality, provided it's not carried to extremes. Forgo self-interests where team effort is required. Find out more of what lies ahead for you in the year following your birthday by sending for your copy of Astro-Graph. Mail $1 for each to Astro-Graph, Box 489, Radio City Station, N.Y. 10019. Be sure to specify birth date.

SAGITTARIUS (Nov. 23-Dec. 21) If you're having work or services performed today, be sure you bring in the best people available. Sidestep amateurs.

CAPRICORN (Dec. 22-Jan. 19) One of the pals in your more intimate circle could be a trifle difficult to get along with today. It's someone with whom you've had a misunderstanding recently.

AQUARIUS (Jan. 20-Feb.19) If the family plans have been set in advance, don't spring any surprises by changing things at the last minute. It could get everybody up in arms.

PISCES (Feb. 20-March 20) Treat advice objectively today. Just because a friend is an expert in a specific area doesn't mean that he has all the answers in other fields.

ARIES (March 21-April 19) Continue to be prudent in your commercial affairs and do nothing impulsive today. Acting without thinking may cause you to repeat an expensive mistake.

TAURUS (April 20-May 20) Substantial progress can be made in advancing your self-interests if you don't make last-minute changes in your game plan. Stay on track.

GEMINI (May 21-June 20) Things could go awry today if you leave tasks to the last minute. Make a list of your duties and allow adequate time for each.

CANCER (June 21-July 22) Take care today not to give preferential treatment to a new acquaintance while ignoring an old friend. Keep tested relationships intact.

LEO (July 23-Aug. 22) Whether you choose to attract attention or not, all eyes will be focused on you today. Do nothing erratic that could cause others to think less of you.

VIRGO (Aug. 23-Sept. 22) Don't try to sell others on ideas you don't totally believe in or are unsure of. If they don't work out, you'll be held to blame.

LIBRA (Sept. 23-Oct. 23) Subdue impulses to take financial risks in areas where you lack expertise. Sometimes you're a lucky gambler, but today might not be your day.

2nd Pony Express Run Set

A second "run" of the Pony Express will get underway Sunday at Trinity Methodist Church with a "trail boss" breakfast and worship service.

An estimated 20 church members acting as trail bosses and station agents are expected for the breakfast briefing.

The Rev. James Merrill, pastor, said church families on the Pony Express run will again relay stewardship saddlebags to gather "estimate of giving" cards.

Saddlebags and run route lists will be handed out at the breakfast by Bill Starnes, general manager of the stewardship program.

The relay of saddlebags among church members will begin immediately after the morning worship service, he said.

Each saddlebag bears the names of 10 church families. Each family fills in a giving estimate card, seals it in an envelope and inserts it in the saddlebag pouch and then hand carries the saddlebag to another of the families on the route.

"We're excited because of the enthusiastic reception the Pony Express received at our church last year," he said.

He said the program develops a spirit of teamwork, as well as one of competition.

The competition, he said, comes in the eagerness of the trail bosses to see that their run is completed before another's is finished.

"It's good, healthy competition for a good cause," he said.

He said the teamwork is similar to that of the Pony Express riders of a century ago, knowing that he can count on the next rider to relay the mail to his next destination.

Each trail boss is responsible for the supervision of the relaying of one saddlebag to 10 families. The trail bosses report periodically to station agents.

Station agents are Eddie Stewart and Bill Overhulser. Trail bosses are Lynn Mclarty, Mike Terry, Max Von Roeder, Ray Atkinson, Don Elrod, Jeff Terry, Steve Babcock, James Swigert, Raymond House, and Mike Thornton.

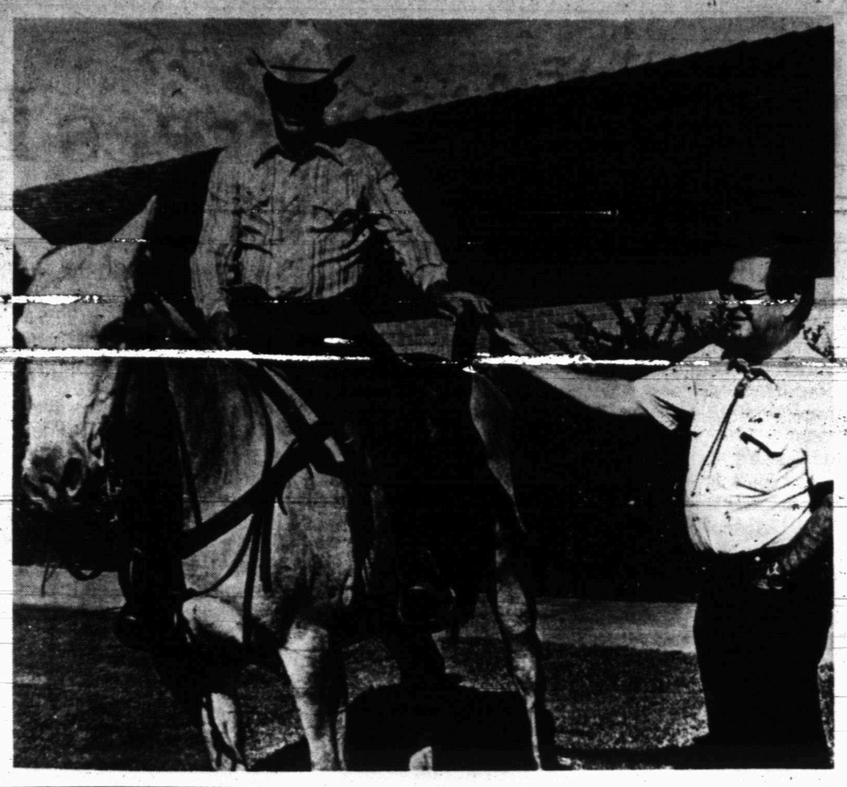

GETTING READY--Trinity United Methodist Church is getting ready for a second Pony Express "run" this Sunday. Howard Harrington hands a saddlebag to Mike Terry (on horseback) who is one of the trail bosses. (SDN staff Photo)

Tom Snyder Won't Leave Tomorrow Show

LOS ANGELES (AP) — Tom Snyder has not officially decided to leave NBC's "Tomorrow" show or the network, according to his agent.

Snyder last week warned his staff in New York that he would quit if NBC went ahead with plans to schedule a new David Letterman show after "The Tonight Show" and move his show back from 12:30 a.m. EST starting time to 1:30 a.m. NBC announced the starting time change this week.

But Ed Hookstratten, a Beverly Hills attorney and Snyder's agent said "The only thing we have discussed is the 1:30 time."

"Tom has not quit NBC or the 'Tomorrow' show per se. They have offered him a starting time of 1:30 in the morning, which he has turned down. So it's still up for negotiation — or reassignment."

Hookstratten said in a telephone interview that he did not look for any further developments until NBC's executives return from a meeting in Hawaii. Snyder's contract with NBC runs until next September.

NBC announced Monday the Letterman show would start Feb. 1.

SAFEWAY

Heirloom Quality European 24% Lead Crystal at 50% savings

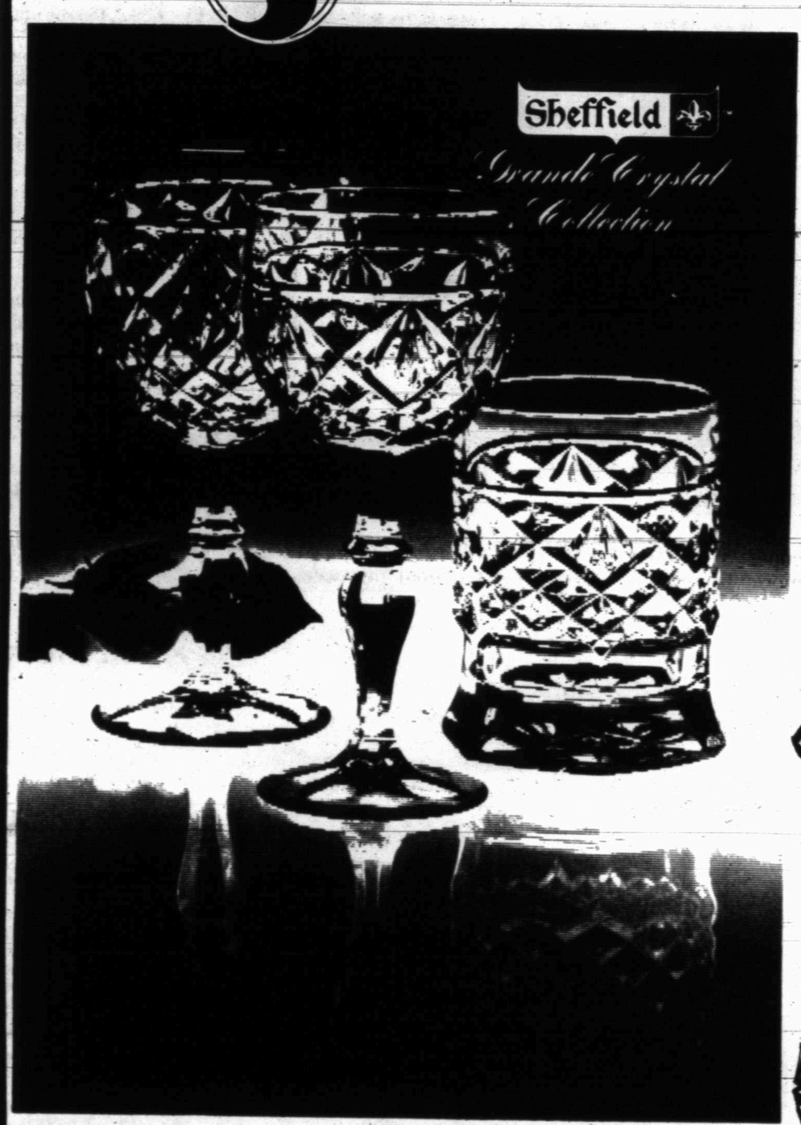

- Each delightful piece is meticulously hand finished to reflect the light beautifully
- Shimmering crystal that will add elegance to your table and home
- Beautifully packaged and perfect for all gift giving occasions
- A sparkling array of 24% lead crystal accessories are available to help you complete your exquisite collection at special prices
- The perfect gift for someone special

Nothing compares to the grandeur of genuine lead crystal. Its beauty is timeless. And Sheffield imported crystal is truly extraordinary! Such elegant faceting, such graceful styling. Regally formed stemware... incredibly handsome tumblers... and yet it can be yours for remarkably little just for shopping with us! In fact, on our program, even our regular retails are very specially priced!

Item	Special Value Retail
Water Goblet	$2.99 ea.
Wine Glass	$2.99 ea.
On-the-Rocks	$2.99 ea.
Cordial	$2.99 ea.
Water Glass	$2.99 ea.
Champagne/Sherbet	$2.99 ea.

Collect these genuine 24% lead crystal accessories at very special prices just for you!

Wine Decanter	$14.99	8" Bud Vase	$ 8.99
Tea Bell	$ 7.99	Candlestick	$ 9.99
Hand Cut Ash Tray	$ 9.99	Sugar and Creamer Set	$14.99
6" Bowl	$12.99	Pair Candle Holders	$ 5.99
Small Candy Dish with Cover	$ 9.99	Large Candy Dish with Cover	$14.99

SAFEWAY

COPYRIGHT 1960. SAFEWAY STORES, INCORPORATED

HEALTH

Lawrence E. Lamb, M.D.

Pain relievers aren't enough

By Lawrence Lamb, M.D.

DEAR DR. LAMB — My back has been bothering me for some time so last week I went to an orthopedic doctor. After X-rays he said I have osteoarthritis of the spine, calcium deposits and spurs. Also the bottom of my spine curves too much, but he says this is a birth deformity and nothing can be done about it.

I would like to know what can be done for the pain in my spine since the doctor did not want to see me again. He just told me to take Tylenol Extra Strength when the pain gets very bad.

Does this mean that my spine will deteriorate as I get older? Do you think taking vitamins would help the pain? I am married, have four children and am 41 years old.

DEAR READER — You are too young just to try to live with pain relievers alone. If we live long enough, we all do have some arthritis — the kind you have, which we call degenerative arthritis. And there are things that can be done to limit the changes that occur and minimize the discomfort.

You need to ask your family doctor to refer you to a medical rheumatologist, a medical doctor or clinic that specializes in arthritic problems, not an orthopedic surgeon. It was good that you saw one, but you need a long-term program.

As you see from The Health Letter number 4-10, Osteoarthritis, which I am sending you, it is important that you maintain the flexibility of your joints with proper exercise. Others who want this issue can send 75 cents with a long, stamped, self-addressed envelope for it to me, in care of this newspaper, P.O. Box 1551, Radio City Station, New York, NY 10019. It is also important not to exercise too much. Rest is essential.

You may get some help from physiotherapy to relieve muscle spasm and strengthen muscles that will give you more back support. You will not get any help from vitamins if you are already on a well-balanced adequate diet.

If arthritic spurs and changes are sufficiently great, it is sometimes useful to surgically remove bony growths that are causing pressure on nerves and causing pain.

As you get older you may also develop osteoporosis, softening of the bones, which is a different disease that can add to your problem.

In general I believe it is important to have a carefully supervised program individualized to the amount of change a patient has. Don't neglect it and just take simple pain relievers.

DEAR DR. LAMB — Could you please tell me what can be done for hardening of the arteries? My father cannot take three steps without pain in his legs. He also has osteoarthritis of the spine. Could this be a contributing factor to his leg problem?

DEAR READER — Hardening of the arteries means fatty-cholesterol deposits in the arteries. If they are in the arteries to the heart, they can cause heart attacks. If they are in the arteries to the brain, they can cause strokes.

They can develop in the large arteries to the legs. If they obstruct the circulation to the legs enough, they can cause severe cramps and leg pain on walking, but the distance is usually more than three steps. In such cases, if the patient's health permits it and the obstruction is localized, a surgeon may put in a bypass graft to detour the blood around the obstruction. In many cases, however, the obstruction involves the entire artery length, and it is not possible to detour it.

Arthritis of the spine can cause spurs and deformities that press on nerves going to the legs and cause leg pain.

(NEWSPAPER ENTERPRISE ASSN.)

Wives Are Worth A Lot

LONDON (AP) — If Peter, Peter Pumpkin Eater had been able to keep his wife, he would have had quite an investment.

The Legal and General Assurance Society Ltd., one of Britain's biggest insurance companies, says a wife is worth 204.63 pounds, or $380.61, a week.

That's figured from work done at home at rates typically paid cooks, child minders, waitresses, dishwashers, cleaners and other workers.

The figure, published Wednesday, is based on a 12- to 14-hour work day, seven days a week.

The company said it was devised to highlight the cost to a husband if his wife dies without life insurance and he has to hire help.

A similar survey six years ago valued a housewife's work at 71 pounds, then worth $157.62, but inflation has taken its toll.

The higher figure is equivalent to that of an army sergeant major, a bishop of the Church of England or a fire chief, although they generally work far fewer hours. The average industrial weekly wage in Britain for men is $261.52 for 40 hours work and for women it's $170.

Ann Sedley, a women's rights officer of the National Council for Civil Liberties, said the figures prove "this is a very low price to pay for the kind of work women do at home."

No metal conducts heat and electricity as efficiently as silver. Silver wires lace silicon solar cells, and silver oxide batteries power hearing aids and calculators, submarines and satellites.

Cowboys Can't Let Down Now Says Coach Landry

DALLAS (AP) - Dallas Coach Tom Landry has just called upon his Cowboys for superhuman effort in four National Football League games against quality teams and received it.

Now, he's asking them to do it again. For another month.

"We'll be playing teams on the upbeat," Landry said Tuesday. "This is an important month for us. We can't afford to have an off day ... we can't sit back on our heels ... we have to get ready at a high level."

Dallas' 27-14 Monday night victory over the Buffalo Bills was the Cowboys' fourth consecutive - all against high caliber teams. The other victims were Los Angeles, Miami and Philadelphia.

The current stretch of four under Landry's bombsight includes Detroit, Washington, Chicago, and Baltimore.

"Detroit, Washington and Chicago have shown they can score on you," said Landry. "The Redskins are what I thought they would be at the start of the year ... Detroit is tough at home and Chicago beat Kansas City."

Landry had no immediate praise for Baltimore, which has lost nine in a row.

After those four games, the Cowboys finish the season against Philladelphia and the New York Giants.

"We have demonstrated in the last four weeks that we could possibly compete (for the Super Bowl)," Landry said. "Our defense always seems to make the game interesting (giving up big plays) and that has to concern you."

"Our defense keeps improving," Landry said. "Our secondary gets burned but always comes back. The second half we had against the Bills was very encouraging."

The Cowboys are 8-2 and tied with Philadelphia for the lead in the National Conference Eastern Division.

Landry said Philadelphia will be tough down the stretch.

He said "Philadelphia isn't going to lose again ... the Eagles have a very sound defense ... too sound to get beat more than once. We can't afford to have any emotional letdowns although we have played at a high peak for four weeks."

Asked if he realized his team had yielded more yards (370 per game) than it had gained (368), Landry said, "I don't like to think about those things. It's getting to where I don't read the stats."

Cowboy Injuries

DALLAS (AP) - Guards Kurt Petersen and Herb Scott and defensive back Steve Wilson were listed as questionable by the Dallas Cowboys Tuesday for next Sunday's National Football League game against the Detroit Lions.

Petersen has a sprained foot and bruised shoulder while Scott has a strained hamstring.

Listed as probable for the game were tight end Doug Cosbie, bruised ribs, linebacker Anthony Dickerson, bruised thigh, fullback Ron Springs, bruised knee, and defensive back Charlie Waters, a bruised eye.

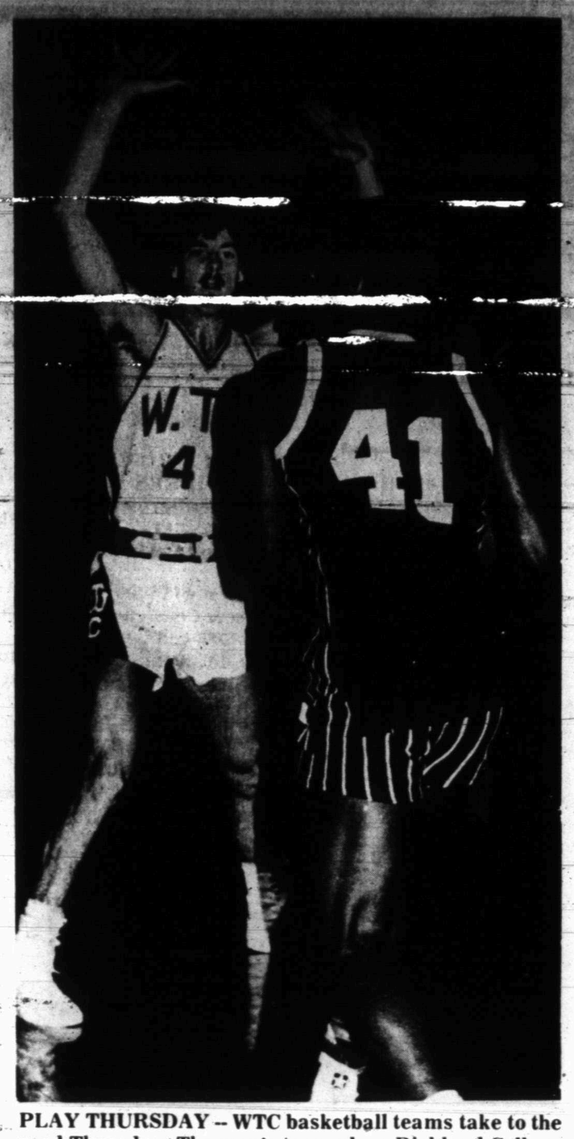

PLAY THURSDAY -- WTC basketball teams take to the road Thursday. The men's team plays Richland College in Dallas at 7:30 while the women's team tests Henderson County at 5:30 in Cisco. Above, Jefferson, Ind. freshman Dwayne Hunt is on defense for the Westerners. (SDN Staff Photo)

Cagers Tip Off Season Monday

Snyder High School and junior high open their 1981-82 basketball campaigns next week.

Monday will find the eighth grade girls and ninth grade boys in action at Rotan. Games start at 5 and 6 for the girls and at 7:15 for the boys.

The junior varsity and varsity units get started Tuesday. Snyder girls take on Clyde at 4 and 5:30 at the high school gym. Those games will be followed by the boys junior varsity and varsity hosting Abilene Cooper at 7 and 8:30.

Ken Housden is the girls varsity and junior varsity coach, while Larry Scott takes over as the boys varsity mentor this year. Bud Birk will be the assistant boys coach.

College Resumes Action Thursday

Western Texas College basketball teams resume action on the road Thursday night, in Dallas and Cisco.

Coach Larry Dunaway's Westerners, 2-1, take on Richland College in Dallas at 7:30 while Joe Cushings Dusters, also 2-1, open first-round action in the Cisco Junior College Tournament.

The tournament, to be played classic-style, begins with WTC facing 1980-81 Region 5 champion Henderson County at 5:30 p.m. Cisco plays St. Gregory of Oklahoma in the 7:30 game.

Further tourney action for the Dusters pits them against St. Gregory on Friday at 5:30 and against Cisco at 6 on Saturday.

The Westerners contine from Dallas on to Oklahoma City where they are scheduled against Bethany Nazarene at 7:30 Saturday.

Pro Basketball At A Glance

By The Associated Press

EASTERN CONFERENCE

Atlantic Division	W	L	Pct.	GB
Boston	5	1	.833	—
Philadelphia	5	1	.833	—
New York	3	3	.500	2
Washington	1	4	.200	3½
New Jersey	1	5	.167	4
Central Division				
Atlanta	3	2	.600	—
Milwaukee	3	2	.600	—
Chicago	4	4	.500	½
Cleveland	3	3	.500	½
Detroit	3	3	.500	½
Indiana	3	3	.500	½

WESTERN CONFERENCE

Midwest Division	W	L	Pct.	GB
San Antonio	5	1	.833	—
Utah	4	2	.667	1
Denver	3	4	.429	2½
Kansas City	2	3	.400	2½
Houston	2	4	.333	3
Dallas	1	6	.143	4½
Pacific Division				
Portland	7	0	1.000	—
Phoenix	4	3	.571	3
Seattle	2	3	.400	4
Golden State	2	4	.333	4½
Los Angeles	2	4	.333	4½
San Diego	1	4	.200	5

Tuesday's Games

New York 111, New Jersey 99
Indiana 109, Cleveland 102
Boston 90, Washington 84
Atlanta 94, Milwaukee 83
Philadelphia 95, Detroit 93
San Antonio 128, Los Angeles 102
Chicago 119, Kansas City 107
Phoenix 109, Denver 106
Portland 117, Dallas 95
Utah 106, San Diego 97
Seattle 123, Golden State 113

Lasorda Chosen AP Manager Of The Year

LOS ANGELES (AP) - Now that Tommy Lasorda has tasted the fruits of the ultimate victory, as he would put it, the manager of the Los Angeles Dodgers is looking for more.

"There's no law against winning the World Series again," said Lasorda. "And that's what we're going to attempt to do. Now that we know how to do it, let's keep on doing it - 1982 will again be the year for Dodger Blue."

Lasorda might not make anyone forget about Walt Whitman, but a panel of sportswriters and sportscasters throughout the country was impressed enough by the job he did on the field that he was made an overwhelming choice as the Associated Press' National League Manager of the Year.

Lasorda received 215 votes, while runnerup Whitey Herzog of the St. Louis Cardinals had 163. John McNamara of the Cincinnati Reds was third with 81 votes.

"I'm extremely honored to receive an award like this," said Lasorda, whose Dodgers won their first World series in 16 years last month by disposing of the New York Yankees in six games. "I certainly want to thank all the people who made it possible for me to receive it.

"I also feel that any award a manager receives becomes a reality only because of the contributions of his players, who made all of this possible. I want to thank them, I want to thank my coaches, and I want to thank the entire Dodger organization for all the help they gave me."

Valenzuela Takes Cy Young Award

NEW YORK (AP) - Fernando Valenzuela, the sensational Mexican left-hander who took baseball by storm in his rookie season, was named the National League's Cy Young Award winner today in a very close vote.

Valenzuela, who turned 21 last week, was 13-7 for the Los Angeles Dodgers this season, leading the league in four pitching categories and helping the Dodgers to their first world championship in 16 years. He became the first rookie ever to win Cy Young honors since the award was instituted in 1956.

A pair of three-time Cy Young winners, Tom Seaver of Cincinnati and Steve Carlton of Philadelphia, placed right behind Valenzuela in the voting by the Baseball Writers Association of America. Valenzuela received eight first-place votes, eight seconds and six thirds in the balloting for 70 points - based on five points for a first-place vote, three for second and one for third.

Seaver, who was 7-1 in each half of the split season, got eight first-place votes, seven for second and six for third, giving him 67 points. The difference between Valenzeula and Seaver was one second-place vote.

Carlton, who won the award in 1980, received five votes for first place, six for second and seven for third for 50 points.

Nolan Ryan of Houston, who led the NL in earned run average with a 1.69 mark, was fourth (3-3-4 28).

Valenzuela, who made 10 appearances with the Dodgers in 1980, is only the second pitcher to win the Cy Young honors in his first full season. Vida Blue of Oakland was the first to do so, in 1971.

The left-hander with the dancing screwball who inspired "Fernandomania" in Los Angeles, posted a 2.48 ERA, and led National league pitchers in four departments: complete games, 11; shutouts 8; innings pitched, 192, and strikeouts, 180.

Judoists Win Eight Places

Western Texas College judo team won eight places in the first WTC Invitational Judo Tournament held Saturday in the college gym.

The tournament attracted 106 entries from all over Texas and members of a judo club from Juarez, Mexico, Dr. Shel Hillis, WTC judo coach, said.

Winning first places for WTC were Blake Riggs of Midland in the men's 140-pound division and Mark Thomas of Alaska in the men's 200-pound division.

Ellen Thompson of Breckenridge won second in the women's heavy division, while Eric Johnson of Rogers, Ark., was second in the men's 160-division and Jerol Morrow of Houston was second in the men's heavy division.

Third places went to Tania Mackey of League City in the women's 120-division, Marjann Morrow of Snyder in the 140-division and Mike Cummings of Odessa in the men's heavy division.

TOURNAMENT WINNERS -- WTC judo team members who placed in Saturday's invitational tournament here were, left to right, front row, Tania Mackey, Marjann Morrow and Ellen Thompson, and back row, Blake Riggs, Eric Johnson, Mark Thomas and Jerol Morrow. Not pictured is Mike Cummings. (WTC Photo)

Passer Mike Calhoun...

Rice QB Among Best

HOUSTON (AP) - Rice quarterback Michael Calhoun, in one season as a starter, has placed himself in talented company among Southwest Conference passers.

Calhoun has thrown 19 touchdown passes this season, despite the Owls' 3-6 record and is only two TD shots away from tying the record of 21 set in 1968 by Southern Methodist's Chuck Hixson and tied in 1976 by Rice's Tommy Kramer.

Calhoun has two more games to surpass the record including Saturday's game against defending SWC champion Baylor.

Going into his 10th game, Calhoun has completed only 88 passes compared to Kramer's 213 through nine games in 1976. After nine games in 1976, Kramer had 17 touchdown passes.

Rice Coach Ray Alborn hopes to give Calhoun more protection against the Bears than he received in last week's 33-12 loss to SMU.

"Calhoun had to run for his life last week," Alborn noted. "Our offensive line looked like the New York Life team, it was all over the ground."

The Rice defense has yielded 51, 41 and 33 points in the past three games and Alborn traces part of the problem to injuries.

"We've been forced to go with some freshmen and they're going to make mistakes," Alborn said. "Once against SMU last week, we had two people take the quarterback on the option and forget the pitchman. That increases the odds dramatically for a long gainer."

Wide receiver Hosea Fortune will be the lone senior starting on offense for Saturday's game against the Bears.

Soccer Standings

Snyder Soccer Standings
FINAL STANDINGS

Age 4-5

Team	W	L	T	Pt
Buffaloes	5	2	0	10
Flames	4	4	0	8
Jets	4	3	0	8
Little Tigers	3	4	0	6
Cosmos	2	5	0	4

Age 6-7

Team	W	L	T	Pt
Rockets	8	0	0	16
Kicks	5	2	1	11
Stars	4	3	1	9
Tornadoes	4	3	1	9
Sting Rays	2	5	1	5
Cowboys	0	5	2	2
Sneaky Snakes	0	5	2	2

Age 8-9

Team	W	L	T	Pt
Rowdies	5	0	2	12
Super Sonics	4	2	2	10
Fireballs	3	3	1	7
Bullets	2	3	2	6
Saints	0	6	1	1

Age 10-11-12

Team	W	L	T	Pt
Golden Eagles	4	1	1	9
Oilers	3	2	1	7
Chiefs	0	4	2	2

League Bowling

Monday Roll-N-Hope
11-2-81

	W	L
1. Sam's Fishing Ser.	22	10
2. Diet Center	22	10
3. Russ' Rascals	19	13
4. Northern Electric	19	13
5. Sonic Drive In	18	14
6. Friendly Flower	16	16
7. Tom's Clock Shop	16	16
8. Western Pacesetters	16	16

Hi Scratch Game: Carlene Greene, 204; **Hi Scratch Series**: Carlene Greene, 493; **Hi Handicap Game**: Carlene Greene, 260; **Hi Handicap Series**: Carlene Greene, 661.

Converted Splits: Deanna McClure 3-10; Daphne Belvins 3-10; Melanie Kornegay 5-7; Terry Webb 3-10; Icy Foree 3-10; Carlene Greene 4-10.

NOTE: Carlene Greene bowled her first 200 game, a 204.

Wednesday Doubles Up
11-4-81

	W	L
1. Adventures Unlimited	26	6
2. Damn Yankees	23½	8½
3. Wes-Tex Drlg. Co.	18	14
4. Just Us	17	15
5. P.J.'s	16½	15½
6. Elco Widows	16	16
7. Ward & Son	15	17
8. Southwestern Belles	14	18
9. Hope Housing	14	18

Hi Scratch Game: Donna Garvin, 167; **Hi Scratch Series**: Juanell McMahan, 463; **Hi Handicap Game**: Dina Burt, 226; **Hi Handicap Series**: Dina Burt, 588.

Converted Splits: Jeanne Richardson, 2-7.

Schoolboy Top 10

Here is The Associated Press Schoolboy Football Poll with first place votes in parentheses, season records and points based on 10-9-8-7-6-5-4-3-2-1:

Class 5A
1. Port Arthur Jefferson (16) 9-0-0 186
2. San Antonio Holmes 9-0-0 158
3. Odessa Permian 9-0-0 132
4. Bryan (1) 9-0-0 124
5. Alice 10-0-0 99
6. El Paso Bel Air (1) 10-0-0 89
7. Richardson Lake Highlands 10-0-0 70
8. Lewisville 9-0-0 60
9. Dickinson 9-0-0 42
10. Temple 8-1-0 41

Class 4A
1. Huntsville (14) 9-0-0 180
2. Rockwall 9-0-0 158
3. Beaumont Hebert (2) 10-0-0 147
4. Brownwood (2) 8-1-0 139
5. Andrews 8-0-0 115
6. Beeville 8-1-0 74
7. Fort Bend Willowridge 8-1-0 57
8. Fredericksburg 9-0-1 40
9. Gonzales 9-1-0 28
10. Brownsville Pace 8-1-0 21

Class 3A
1. Refugio (16) 9-0-0 178
2. Port Isabel (2) 9-0-0 158
3. Littlefield 9-0-0 137
4. Marble Falls 8-0-1 113
5. Wylie 9-0-0 100
6. Newton 10-0-0 81
7. Breckenridge 8-1-0 76
8. Cameron 9-0-0 68
9. Barbers Hill 9-0-0 29
10. Manor (1) 8-0-0 26

Class 2A
1. Forney (13) 10-0-0 169
2. Pilot Point (2) 9-0-0 163
3. Shiner 9-0-0 146
4. Garrison 9-0-0 124
5. Tidehaven (1) 9-0-0 107
6. Holliday (2) 9-0-0 101
7. Grandview 9-0-0 81
8. Eastland 8-1-0 42
9. Blanco 9-0-0 28
10. Pottsboro 8-1-0 24

Class A
1. Motley County (11) 10-0-0 171
2. Wink (5) 10-0-0 168
3. Bremond (2) 10-0-0 148
4. Harleton 8-0-0 126
5. Aspermont (2) 9-0-0 108
6. Anthony 9-0-0 103
7. Meridian 9-1-0 68
8. Valley View 8-1-0 51
9. Rankin 7-1-0 29
10. Chester 9-1-0 25

Borger Picked As Tiger Foe At Regional

Late word was received this morning that Snyder High School will play Borger at 10:15 a.m. Saturday morning in the first round of the Class 4A Region I Volleyball Tournament in Lubbock.

Everman and Graham will vie at 11:30 a.m. with the winner of each first round game to meet in the championship finals at 3:15.

Tickets for the tournament, to be held at Lubbock High School Gym, are $2 for adults and $1 for students.

Football Banquet Set For Nov. 21

Snyder High School Football Booster Club last night voted to hold a banquet 7 p.m. Saturday, Nov. 21.

Location of the banquet has not been determined.

Guest speaker for the event will be Tony Mason, former head coach at the University of Arizona.

Tickets priced at $6 each will be available at the Snyder Athletic Center. Nov. 19 will be the deadline for purchasing tickets.

Next week's booster club meeting will be held on Monday night at 7 in the school cafeteia instead of Tuesday, in order to avoid conflict with high school basketball

Smith Upsets Peter Fleming

WEMBLEY, England (AP) - Britain's Jonathan Smith upset Peter Fleming 6-7, 7-6, 6-4 in the first round of the $185,000 Benson and Hedges Championships.

In other matches, Roscoe Tanner whipped Gilles Moretton of France 6-1, 6-2; Yannick Noah of France eliminated Rick Meyer 7-6, 6-3; Brian Gottfried downed Thierry Tulasne 5-7, 6-2, 6-3; Shlomo Glickstein of Israel beat Hank Pfister 6-3, 6-2 and Tim Mayotte defeated Bob Lutz 6-4, 6-1.

Cinema I 7:15 9:10
Peter Falk and his red-hot
Together they're going for
ALL THE MARBLES
PG
Cinema II 7:00 9:30
Mommie Dearest
PG
A Paramount Picture

CHEMICAL PUMP SERVICE
MAGNETO REPAIR— POULAN CHAIN SAWS
CHAIN SAW SHARPENING
TOM MACHEN
315 EAST HIWAY
SNYDER, TEXAS
HOME PH. 573-5219

"HAVE GUNS"
"WILL SELL"
USE OUR LAY-AWAY
AMMO
DEER SEASON STARTS NOV. 14 - JAN-3
CLIPS & GRIPS
SIGNATURE OR PAWN
CASH LOANS $10.00 — 250.00
Timely Pawn Loans
2409 Ave R, Snyder, Texas
915-573-9335

Classified Ads

6th DAY IS FREE

Call 573-5486

NOTICE TO CLASSIFIED AD CUSTOMERS

All ads are cash unless customer has an established account with The Snyder Daily News. Ads may be taken over the phone so that they may be processed but payments must be made prior to publication.

LOST AND FOUND 070

LOST: BLACK dog with brown markings & bobbed tail. Collar with B.J. Medium length hair. $100 reward. (806) 872-3074, Lamesa.

LIVER & white female Bird Dog lost 3 miles north of Union, 2 miles west in vicinity of Benny Rinehart farm. Answers to name of Spot. Reward. Call Allen Bruce collect, (214) 337-4754, home, (214) 223-8688 after 5.

WHITE & charcoal spotted male cat lost from Dr. Kidd's office. Wed., Nov. 4. Reward offered. Please call 573-2136 or 573-7656.

FOUND: 10 speed bike. West of Bassridge. Call 573-9318 or 573-0856.

PERSONAL 080

Ira Church of God Ladies Thanksgiving Supper
Wed., Nov. 11
5 to 7 p.m., Church Annex
Adults, 4.50, children under 12, 2.50

AGES 12 to 20. Do you have a drinking or drug problem in your family? If so and you need or want help call us the Alateens, 573-5337 or 573-8180 night or day!

IF YOU drink, that's your problem, if you want to stop, that's our problem. Alcoholics Anonymous, 573-5337 or 573-0011.

LIFT A FINGER. Report child abuse. 1-800-292-5400 toll free statewide child abuse hotline.

CLASSIFIED ADVERTISING RATES & SCHEDULES
15 WORDS MINIMUM

1 day per word	14¢
2 days per word	26¢
3 days per word	36¢
4 days per word	44¢
5 days per word	50¢
6 day	free
Each addition day 6¢ per word	
Legals, per word	11¢
Card of Thanks, per word	11¢

These rates for consecutive insertions only. All ads are cash unless customer has an established account with The Snyder Daily News.

The Publisher is not responsible for copy ommissions, typographical errors, or any unintentional error that may occur further than to correct it in the next issue after it is brought to his attention.

ERROR

The Daily News cannot be responsible for more than one incorrect insertion. Claims cannot be considered unless made within three days from date of first publication. No allowance can be made when errors do not materially affect the value of the advertisement.

All out of town orders must be accompanied by cash, check or money order. Deadline 4:30 Monday through Friday prior to any day of publication. Deadline Sunday, 4:30 p.m. Friday.

MISS YOUR PAPER?

Your Snyder Daily News should be delivered Monday through Friday by 6:00 p.m.

On Sunday by 8:00 a.m.

Your carrier strives to give prompt service, but should your paper be missing... please call 573-5486 Weekdays before 6:30 p.m. Sunday before 9:30 a.m

VEHICLES 090

1978 CAMERO. Loaded. T-top. Come see at 417 30th St. Priced to sell. 573-8668.

FOR SALE: 1979 Chevy LUV pickup. Only 20,000 miles. Call 573-8963 after 4.

FOR SALE: 1978 Chevette. 4-door, auto., air & radio. Good condition. Good gas mileage. $3,000.00. Call 573-3761 after 4.

80 Ford pickup. 302 V-8. Fully loaded. 2 gas tanks. $6500. Call 573-5381.

1979 OLDS Toronado. Yellow with moon roof. Fully loaded. 37,000 miles. Michelin tires. $8995 firm. Call Tom, 573-0183 or 573-8128 after 5.

1968 MALIBU Chevelle. 2 door. 327-cu. inches motor, rebuilt. Only 20,000 miles. Great hot rod potential. 863-2205.

1980 DATSUN 210. Silver with black vinyl top. Excellent mileage. $3,795. See at 2208 43rd.

69 Chrysler 300. Fully equipped including electric windows. $500. Call 573-4807.

FOR SALE: 1969 semi-high performance Ford Mustang. Totally rebuilt 302. Modified C4 semi-automatic transmission. $2,000 or best offer. Must see to appreciate. Call 573-8511, extension 240 after 1 p.m.; or call 728-3558 after 6 p.m.

MOTORCYCLES 110

FOR SALE: 1980 Honda Goldwing Interstate. With radio & extras. Call 573-4758.

BUSINESS OPPORTUNITY C 140

FOR SALE: Ladies clothing store. Must sell because of my health. If interested in good Christmas sales, please call 573-0067 betwee 9 a.m. & 5:30 p.m. for appointment.

NEED PERSON 21 years or older, club or civic group to operate a Family Fireworks Centre from December 21 to January 1st. Call collect now. (214) 576-3512.

BUSINESS SERVICES 150

ALL TYPES of roofing. Roofs repaired. Free estimates. Blackwell Roofing Co., 573-7819.

ALL TYPES of carpenter work. Call 863-2787, Hermleigh.

BUILD FENCES. Cedar picket, red wood, chain link. Call 573-5929.

CONCRETE WORK
Edwin Galyean
Small to large jobs & Heavy Duty Commercial
573-8264

DUMP TRUCK & front end loader. Free estimates. Don McAnelly, 573-3136.

FOR ELECTRICAL wiring. Call Ed Blocker, 573-7578.

LEWIS DOZERS. Dirt work, clean ups, tree grubbing, firebreak & fence row grading. Insured. Nights & before 8 a.m., 573-8900.

M&S DRILLING CO. INC. Water well drilling, pump repair. Toby Morton, 573-9697, Ray Sorrells, 573-8951.

WOMACK PVC Pipe & Supply. All sizes & schedules. Authorized Can★Tex distributor. Call 573-5540.

SAVE YOUR shoes...let our classified pages do the walking for you. Phone 573-5486.

PIANO TUNING & repair. Discounts are available. Ray Wood, P.O. Box 52, Big Spring, (915) 394-4464.

TERMITES, ROACHES SPIDERS
Tree & Weed Service, Etc.
573-7133
Alexander's Pest Control

Vicente (Chico) Olivarez Construction
573-8786 or 573-9622
We do any kind of concrete work large or small

WATERWELL SERVICE
Windmills & domestic pumps. Move, repair, replace. Tommy Marricle, 573-2493 before 8 a.m. & after 6 p.m.

OILFIELD SERVICE 152

GENE GROCE
WELDING. Now equipped to rebarrel transports. Structural steel for sale. All sizes. Check our prices. 573-2050.

EMPLOYMENT 160

STOCKMAN NEEDED. Monday through Friday, 9-5. Good benefits. See manager at TG&Y.

DRIVERS NEEDED. 18 years old or older. Commercial license needed but not required. Apply in person, Chromalloy Drilling Fluid, 624 Old Post Rd.

DOZER, MAINTAINER & back hoe operator needed at Flint Construction in Gail. (915) 856-4921, ask for Flint.

DISPATCHER WANTED. Starting salary $718 per month. Top salary $1045 per month. Shift work. Must be able to type 50 wpm. Apply at Snyder Police Department, 1911 27th St.

GREYHOUND FOOD Management Inc. would like to talk to persons interested in part-time or sub-work in the Snyder I.S.D. Food Service Dept. Call Catherine Allbritton or Darlene Marlar at 573-9391.

TOP NOTCH 80 barrel & 140 barrel vacuum truck drivers needed for new 1981 Mack Trucks. Also tank truck drivers needed for 1981 Mack tank trucks. Call (915) 856-4921, Gail.

NEEDED
Full-time or part-time LVN or RN. 3 to 11 shift or 11 to 7 shift. Salary plus benefits provided by company including health insurance, dental insurance, vacations, retirement plans, stock purchase plan. Call (806) 872-2141.

EXPERIENCED coaters & painters, hot oil operators & chain link fence builders. Top salary. Good working conditions. Top line equipment. Paid vacations & holidays, hospitalization. Uniform furnished. Odessa, Texas (915) 362-0441.

HELP WANTED
Experienced roustabout gang pusher. Yard in Ira. Call H.O.F.S.C.O., 573-5473.

IMMEDIATE OPENINGS for LVN's on 7-3 shift at $41 & 3-11 shift at $45. $1,000,000.00 hospital policy, life insurance, vacation pay, holidays, Savings Bond plan & meal. Travel expense if qualified. Apply, Kristi Lee Manor, 1941 Chestnut, Colorado City, 728-5247.

GILL'S FRIED Chicken needs poultry cutter. Days only, 10-3. Apply in person, ask for manager.

NOW TAKING applications for neat appearing full-time help. Apply in person only, Lota Burger, 3900 College Ave.

WANTED: TIRE service man. Apply in person, Central Tire Service, 1510 25th.

TAKING APPLICATIONS for all positions. Apply in person, Smorgasbord Restaurant, 102 E. Hwy.

NEEDED: EXPERIENCED driver to deliver drilling mud. Must be 21 years or older & have commercial license. Come by Imco yard at 1606 29th St. No telephone calls please.

MATURE ADULT individual needed for night supervisor at Snyder Dairy Queen's. Excellent starting salary. Please contact Paula Kimmel at 573-2651 or 573-8501.

EXPERIENCED SHIRT operations, pant pressers needed. Apply in person only, Snyder Laundry & Cleaners, 1401 26th St.

POSITION WANTED 161

EXPERIENCED CARPET installation. Also any type yard work. Willing. Call 573-8668 anytime.

WOMAN'S COLUMN 210

NEED HOUSEKEEPER & cook. 6 days a week. Good pay. Call 573-7728.

FAMOUS WATKINS Products. Minnie Swint. Local Distributor. 573-0521. 3008 38th.

WILL BABYSIT Friday nights, Saturday or Sunday. Call 573-3698.

CASH LOANS
$20-$250.00 to working men & women. Call Shirley, Timely Finance
2409 Ave. R
573-9335

MONEY TALKS. Learn the language. Sell your no-longer needed items here in Classified. Dial 573-5486.

FARMER'S COLUMN 220

PECANS FOR sale. $1.50 per lb. Call 573-9992.

COTTON MARKET HOTLINE
CALL 573-4172. Anytime day or night. Courtesy: Farmers Coop Gin Co., Snyder, Tx.

IRRIGATED NEW crop paper shell pecans. Pecan cracking available. Nutty Acres, 728-5936, 728-5816.

PECANS FOR sale. 1201 29th.

REGISTERED PERCENTAGE Maine-Anjou bulls. Price range, $1,000 to $1,250. Call 573-5466 or 573-2073.

HIGH quality, LOW fat beef for sale. Live or processed. Call 863-2276 for more information.

HAVE COTTON stripper. Will do cotton stripping. Call 573-3774.

RABBITS & cages for sale. 1001 28th St.

PRODUCTION RED chicks. 75¢. Peking ducks, $4.00. Mixed ducks, $2.50. Finch birds, $5.00. Parakeets, rare & normal, $11.00. 863-2740 before 5.

282 JOHN Deere cotton stripper. $1500. Will fit 706 International tractor. Call 573-7835.

SPORTING GOODS and SUPPLIES 240

N.I.B. 870 Rem. 12 g. V.R. $225. N.I.B. 257 Roberts, Ruger 77R. $225. Forester Deluxe, Pre 72, SAKO 308. $425. New 1½ ton chian hoist. $125. 573-0449.

HOMEMADE overcab camper. Good for deer hunting. $300. Camper shell for LWB. $150. Dog house, $10. Call 573-0081.

RECREATIONAL VEHICLES 250

1978 24' Trophy travel trailer. Twin beds. Fully self-contained. $5,650.00. N. Ave. R & Gilmore, 1 block east of G&G Grocery. 573-8078.

1979 PACE Arrow 28' motor home. 10,000 miles. Like new. Fully loaded with power plant, 2 roof airs, microwave, walk around bed, side bath. Sleeps 6. Must sell due to health. Call "Hogwild" Pruitt, (915) 677-3430.

MERCHANDISE 260

FOR SALE: Full size pool table & accessories. Diesel tank for pickup. Call 573-8823.

HANDMADE BABY quilts for sale. 303 25th St. Call 573-0349.

RENT TO OWN
NEW 19" & 25"
CURTIS MATHES
COLOR CONSOLE TV OR HOME
ENTERTAINMENT CENTER
Dollar TV & Rental
573-4712

Antique clocks, lamps, furniture. Buy antiques. We repair and refinish clocks, lamps, furniture. Use our Lay-a-way, in store financing for X'mas now. Come in now and look at all our recent acquisitions. China cabinets, 3 mirror vanities, buffet's, dressers, side boards, oak tables, wardrobes, small tables, tea trolleys, wedgewood china, rocker, washstands, hall trees, beautiful bars plus many other items including musical jewelry boxes. Largest clock selection in the south. 10% off any item before X'mas. Complete lamp supplies. Have the **pleasure of collecting** when **investing**, it grows every year!

House of Antieks
4008 College 573-4422
9:00-12:00 2:30-6:00

FOR SALE: Woman's full length dress coat. Bluish-gray. Size 16. Like new. Hardly worn. Call 573-8881 after 5 p.m.

FOR SALE: New Ventura acoustic guitar & case. $150. Peavy six speaker cabinet. $200. 573-8139.

LIVING ROOM furniture wanted. Highest prices. Call 573-9001.

NEW HOME sewing machines. Electrolux cleaners. Quality service. All machines. Stevens. Snyder Draperies, 573-6213.

PAIR OF matching arm chairs. Tan cotton corduroy. Call 573-6423.

RENT "N" OWN. Applicances, furniture, televisions, stereos. Rent "N" Own, 2514 Ave. R, 573-4844.

FOR SALE: 8-track stereo record player-cassette, PA system, shelves, gymnastic mats & more. 573-6269, 863-2247.

MAY TAG washer for sale. $250. Call 573-9522 after 5.

3½ YEAR old copy machine. Roll top paper, cuts different lengths. Excellent shape with Service Contract. Call 573-0139 between 8:30 & 5.

FOR SALE: 1975 Chev. Caprice Classic. 57,000 miles. $2,000. Shell pecans. $4.50 lb. Call 573-5647.

WHITE BUFFALO TRADING POST
2705 W. 25th St.
Mon-Fri. 9:30-5
new & used furniture & appliances
We Buy, Sell, & trade

FOR SALE: Lincoln welding machine, 1 bar-b-que pit, goats & a camper. Call 573-0933 or 573-3279.

COMPLETE BASKETBALL goal on 4" pipe. 65 Ford Fairlane, very good condition. Frigidaire stove, washer & dryer, aquarium, ping pong table, curtains, electric motors, tires & much more. 3111 Ave. X. 573-9638.

LADIES DIAMOND rings. Wedding sets, ¼ solitaire. $425 each. Four other rings. 573-3373, before 10 a.m. or after 4 p.m.

DOGS-PETS, ETC. 290

FOR SALE: AKC registered female English Bulldog. 1½ years old. Call 573-0463 after 5.

AKC REGISTERED Cocker Spaniel puppies for sale. $90. Call 573-8172.

DOBERMAN PUPS for sale. Call 573-8753 between 9 a.m. & 2 p.m.

GARAGE SALES 310

2 Family
Garage Sale
Thursday & Friday
2⅜ miles on
Camp Springs Road
clothes, furniture & misc.

Garage Sale
510 33rd
Wed. thru Fri. 3 p.m. til
Sat. 9 to 5
living room furniture, clothes, curtains, etc.

Garage Sale
2704 Ave. M.
Thurs., Fri. & Sat.
weather permitting
no sales before 10
mens & womens coats, lots of paperback books

Garage Sale
Association for Retarded Citizens open each Tuesday and Thursday, 10 a.m. to 4 p.m. 2504 Ave. W. All donations of usable items accepted. For local pickup on items, call 573-5610.

WANTED TO BUY 320

WANT TO buy used lumber. 2x6, 2x8, 2x10, 2x12. 14' or longer. Call 573-4474 after 5.

RENTALS 330

COMMERCIAL BUILDING for rent. 40' x 78'. 1906 37th St. 573-5285.

FURNISHED & unfurnished one & two bdrm. apartments for rent. Randall Apartments. Apartment 1914 #1 Coleman or call 573-0809.

FOR RENT: 1, 2 & 3 bdrm. garden apartments in Roby. Call Kidd Waddell, 776-2362 in Roby.

ONE & TWO bdrm. kitchenettes. Located 2 miles west on Lamesa Hwy. $45 per week. Phone 573-9226.

THE BUNKHOUSE
Beautiful rooms available. All utilities paid. Go by 26th & Ave. F. 573-3566.

MOBILE HOMES 340

FOR SALE: Mobile home lot with city utilities. 150'x50'. $4800. Located at 2104 Gilmore. 573-5304.

OIL, GAS LEASES 351

LAND OWNERS - Have MINERAL INTERESTS that you would like to LEASE? Call (915) 673-1952-695-5473.

REAL ESTATE 360

FOR SALE: House to be moved. Approximately 1600 sq. ft. Steel siding, completely insulated, kitchen built-ins, total electric, central heat, 1-806-634-5975, weekends 573-7533.

WIN A FREE 1-YEAR SUBSCRIPTION TO THE SNYDER DAILY NEWS

By Carrier:
1 Year — $43.89
6 Months — $22.57

By Mail In County:
1 Year — $30.04
6 Months — $18.01

PERSONS SUBSCRIBING OR RENEWING SUBSCRIPTION FOR 6-MONTHS OR MORE DURING NOVEMBER WILL HAVE A CHANCE FOR A FREE 1-YEAR SUBSCRIPTION. DRAWING TO BE HELD NOVEMBER 30, 1981

CLIP COUPON & BRING TO THE SNYDER DAILY NEWS, 2103 25th OR MAIL TO P.O. BOX 949 TODAY.

NAME _____
ADDRESS _____
CITY _____
STATE _____ ZIP _____

A SIMILAR DRAWING WILL BE HELD EACH MONTH

KIT 'N' CARLYLE™ by Larry Wright

Chimps Sent To Texas

MIAMI (AP) — Three chimpanzees who put in a total of 41 years behind bars at a Miami zoo were in a truck bound for Texas today — and to a new life on a simian "Fantasy Island."

The animals — Duchess, Colonel and Samantha — will join seven other chimps on an island at International Wildlife Park, a tourist attraction in Grand Prairie outside Dallas. The trio was sold for $7,000.

Although Metrozoo general curator Bill Zeigler had long planned to get rid of Duchess, a 15-year-old female considered incompatible with other chimps, his decision to sell the other two came as a surprise.

"I felt it was best for them," said Zeigler. "They will be able to stay with each other. But I feel they will never be a productive, breeding group of chimps."

The destiny of Duchess and her two companions Colonel, 24, and Samantha, 22, stirred controversy earlier this year. Zeigler said then that Samantha did not know how to behave like a chimp and would likely be given to a Univesity of Texas research center for "rehabilitation."

Reports of Zeigler's plan produced protests, even though Samantha was not to be subjected to research that would kill her. Zeigler later cited "public sentiment" as one reason for his decision not to send Duchess to the research center.

For their trip to the International Wildlife Park, the three chimps were drugged unconscious Monday and loaded into crates. All the animals recovered consciousness by the time the truck left for Texas, Zeigler said.

Duchess was given to the Crandon Park Zoo in 1972 by a Hialeah family, who for six years had raised her as a member of the family, even dressing her at times in girls' clothing.

For nine years afterward, Duchess lived in a cement-floored cage at the Crandon Park Zoo, now closed. Samantha and Colonel, also raised by humans as infants, came to live in a cage nextdoor to Duchess.

In late August, the door separating the cages was mysteriously left open. Since that time, Zeigler permitted the three to spend several hours a day together.

Many zookeepers expressed hope the three chimps could live together on Metrozoo's new paddock, but Zeigler said he decided not to risk it. When International Animal Exchange, Inc., the operator of the Texas park, offered to buy all the chimps, Zeigler agreed.

George Gray, an official at the park, said the three chimps will be housed inside this winter, and will be introduced to the island next spring. Gray said the company agreed the animals would never be used in lethal research.

Immigration Arrests Five

HOUSTON (AP) — Immigration agents have arrested five people and cracked a "pipeline" used to smuggle about 200 illegal aliens from Mexico through Houston to Chicago, authorities said Tuesday.

Charged with conspiring to transport, harbor and conceal illegal aliens were Gumaro Perez Jr., and his wife, Margarita, and Juan R. Medina. Julio Amador Gonzalez and his wife, Maria, of nearby Sugarland, also were arrested and charged.

Bond was set at $25,000 each by U.S. Magirstrate Calvin Botley.

James K. Story, an investigator with the Immigration and Naturalization Service's anti-smuggling division, said agents had spotted two cars with Latin Americans leave the Perez house Oct. 13 and another carload depart the following day.

If You Can Learn To Walk, You Can Ski Too

PARK CITY, Utah (AP) — "You're never too young to ski. If you can walk, then you can learn to ski," says Bill Marolt, alpine director of the United States Ski Team, which finished a strong third last season in the race for the Nation's Cup in World Cup Skiing.

"Skiing is exciting, exhilarating and challenging, and is also very safe," says Marolt. "If precaution is taken, if the youngsters are properly trained, and if their equipment fits and is adjusted correctly, they should enjoy their visits to the slopes immensely."

To help young skiers develop their skills and select proper equipment, the U.S. Ski Team, with headquarters in Park City, offers some hints to aid beginners, as well as those with limited experience on the mountain.

"The most important thing for a beginner to remember concerning skis is that they should not be too long or too stiff," says Bob Harkins, assistant alpine director. "A basic rule of thumb is that the skis should be slightly longer than the individual is tall. As opposed to very stiff skis, the flex should be fairly soft, which will then make it easier for the individual to turn the skis."

As an alternative to alpine skiing — best known as "downhill" or "slalom" — youngsters can choose to get their baptism on cross-country skis. This activity is generally considered to be safer, cheaper and easier to learn than alpine. It is also more readily accessible in snowy areas because it can be done in parks, on golf courses and in rural environments.

"For younger kids, ages 5 to 10, cross-country skiing comes pretty naturally," says Jim Page, director of the nordic team. "They can pick it up rather easily.

"As an activity, cross-country fits in really well with the current American interest in physical fitness and health. It's fun to do and good, basic exercise all rolled into one."

While most people enjoy skiing for its recreational benefits, youngsters who do excel competitively in the sport can look forward to a possible future spot on the U.S. Ski Team.

According to Inez Aimee, executive director of the U.S. Ski Team and the U.S. Ski Educational Foundation, the organization consists of approximately 100 men and women who participate in competitions around the world, along with hundreds of volunteers throughout the country who help to raise money. The team, which is together nearly year-round either training or competing, is divided into two disciplines — alpine and nordic. Alpine skiing consists of slalom, giant slalom and downhill events, while cross-country skiers and jumpers make up the nordic squad.

Konrad Rickenbach, head coach of the men's alpine squad, says that most of the world's top alpine racers got their start on skis between the ages of 2 and 5, but "a lot of that depends upon whether your parents have enough time to spend with you on the slopes and enough patience to cope with the long training process."

Rickenbach suggests that parents enter their children in ski shools, where they can participate with youngsters their own age and learn how to ski through "fun drills."

"The main ingredient for any child learning to ski, no matter what age they begin, is the fun factor," says Rickenbach. "If they enjoy what they're doing, then there's no stopping them."

America's top-ranked alpine skier, Phil Mahre, got his start on the ski slopes at the age of 5 and hasn't stopped since. Last year, the 24-year-old became the first non-European male ever to win the coveted World Cup Championship. Mahre's competitive nature and his talented twin brother, Steve, pushed him to an early start in racing, he recalls.

"I remember that I won my first race," says Mahre, who learned to ski at a small resort in Washington state managed by his parents. "I'm just a competitive person, it's in my blood. I always had my twin brother pushing me. I could beat the field by three or four seconds, but he was always right there."

While Mahre puts an emphasis on the competitive approach to skiing based on his own background, veteran alpine skier Cindy Nelson, 26, believes that the most important thing is "to have fun while you're doing it and if you have fun then there is no real age requirement."

Skiers don't become success stories overnight. World-class skiers unsually need 15-18 years of hard work before they try out for a spot on the Olympic team.

"Apart from the years on the skis," says women's alpine coach John McMurtry, "what is also very important is your discipline, determination, intelligence and athletic abilities."

Sterilization Method Safe

PALO ALTO, Calif. (AP) — A flexible, threadlike rubber plug is proving to be a safe, effective, and perhaps reversible method of sterilization for women, a researcher says.

"The results are extremely encouraging," said Dr. A.J. Kresch of Stanford University, who is testing the method in California. "There have been no failures (pregnancies) with normally formed plugs" among the 500 most recent volunteers.

The half-hour procedure, offered to carefully selected women at 11 centers in 10 cities, is done in a doctor's office with a local anesthetic, at about half the cost of other types of sterilizations, according to statements from RSP Laboratories of Stamford, Conn., which sponsored the trials. The other cities involved in the trials are New York, Los Angeles, Philadelphia, Washington, Houston, Phoenix, Wilmington, Del., Hartford, Conn., and Reading, Pa.

The procedure involves squirting a few drops of liquid silicone rubber into each fallopian tube with a thin instrument inserted through the vagina into the uterus.

The rubber gels quickly, forming a thin, flexible strand about 3 inches long that fits the Fallopian tube exactly. An X-ray detects whether the plug is "good."

By blocking passage of the egg from ovary to uterus, the plug provides contraception.

The procedure involves no incision, no stitches, no general anesthetic or hospital stay, and none of the risks or discomforts of abdominal surgery. More than 600 women have undergone "tubal occlusion" since 1978, when clinical trials began, with no serious side effects, said Sandra Powers, an RSP spokeswoman.

Data on the safety and effectiveness of the first 1,000 experimental sterilizations will be sent to the Food and Drug Administration next spring. The agency will decide whether the method can be licensed for widespread use.

MARKETS

Midday Stocks

NEW YORK (AP)

	High	Low	Last
Alcoa s	23½	23⅛	23¼
Am Airlin	13¾	13⅝	13⅝
Am Motors	2⅞	2¾	2⅞
Amer T&T	59¾	59⅝	59⅝
Armcoinc	25¼	25	25¼
AtlRichfld	46⅜	45⅞	46
Beth Steel	20⅛	20⅛	20⅛
Boeing	29⅝	29¼	29½
Borden	27¾	27½	27½
Brit Pet	23	22⅞	23
Burlngt Ind	24¾	24½	24½
CaterpTr	53¾	53½	53¾
Celanese	59¾	59½	59½
Chrysler	4⅛	4	4
CitiesSvce	51½	50⅞	51½
CocaCola	35½	35⅜	35⅜
DowChem	25⅞	25⅛	25⅝
duPont	39⅛	38⅝	38⅞
EastnAirL	6⅝	6½	6½
East Kodak	65½	65¼	65¼
ElPaso Co	24¾	24½	24⅝
Esmark s	53¾	53⅝	53⅝
Exxon s	30⅞	29⅞	30
Firestone	9⅞	9¼	9¾
FordMot	16¾	16½	16⅝
GnDynam	25⅝	25½	25½
Gen Elec	56	55¾	56
Gen Food	32⅛	32	32
Gen Motors	36¾	36½	36⅝
GenTel&El	33¾	33½	33⅝
Gen Tire	25¾	25¾	25¾
Goodrich	19¼	19¼	19¼
Goodyear	17⅝	17⅝	17⅝
GtAtlPac	4¼	4¼	4¼
Gulf Oil	35⅝	35⅜	35⅜
Gulf StaUt	12⅝	12½	12⅝
Honeywell	79¾	79½	79⅝
HoustInd s	19¾	19½	19½
HughesTl s	39	38½	38¾
IBM	52½	52	52
Int Paper	41⅛	41	41⅛
JohnsJn s	35⅛	35	35
K mart	16⅝	16¼	16⅝
Litton Ind	61½	60⅞	61⅛
ManvilleCp	[illegible]	[illegible]	[illegible]
Marathon	[illegible]	43	43¼
MartinM s	37¾	37⅝	37¾
MercTex s	32⅛	32⅛	32⅛
Mobil s	25	24⅝	24¾
Monsanto	68½	68¼	68¼
Motorola	70½	70	70
Penney JC	25⅜	25	25¼
Phelps Dod	34½	34¼	34⅜
PhillipPet	41⅝	41⅜	41⅜
Polaroid	19⅝	19	19
Proct Gamb	77½	77	77½
PubS NwMx	23⅛	23	23
RCA	17¼	17¼	17¼
RepTexCp	43	42¾	42¾
Safeway Str	25⅝	25½	25⅝
SantaFeInd s	21⅞	21⅝	21¾
SearsRoeb	16⅞	16⅝	16⅝
ShellOil	44½	44⅜	44½
Singer Co	16	16	16
Sony Corp	18½	18⅜	18½
Sou Pac	38¼	38	38
SouUnCo	23	23	23
StdOilCal s	43	42¾	42¾
StdOilInd	53¼	52⅝	52¾
StdOilOh	42⅛	41⅞	41¾
SunComp	40	39⅞	39⅞
Texaco Inc	31⅞	31⅝	31⅝
TexComBn	43	42¾	43
Texas Inst	81⅞	80¾	80¾
TexasInt s	34½	33⅞	34⅞
Tex Util	21¼	21⅛	21⅛
TimeInc s	37	37	37
TW Corp	16¾	16⅝	16⅝
TylerCp	20⅝	20½	20½
UAL Inc	19⅝	19½	19½
Un Carbide	48¾	48⅛	48⅜
UnOilCal	37¾	37⅜	37½
UnPacCp	54⅜	54⅛	54¼
Uniroyal	7¾	7⅝	7¾
US Steel	29¾	29½	29¾
Wal Mart	42¼	42¼	42¼
Westgh El	24½	24¼	24¼
Xerox Cp	39¾	39⅝	39¾

Grain

CHICAGO (AP) — Wheat No. 2 hard red winter 4.09½n Wednesday; No. 2 soft red winter 4.09½n. Corn No. 2 yellow 2.57½n (hopper) unquoted for (box). Oats No. 2 heavy 2.26¼n. Soybeans No. 1 yellow 6.25 n.

No. 2 yellow corn Tuesday was quoted at 2.57¾n (hopper) unquoted for (box).

ap-dn-11-11-81 1058cst

OBITUARIES

Hernandez

Mrs. Columbia Hernandez, 27, of Gail died at 8 a. m. today in St. Mary's Hospital at Lubbock.

Funeral arrangements were pending at Bell-Seale Funeral Home.

It was reported that Mrs. Hernandez had undergone surgery.

She is survived by her husband, Renaldo Hernandez.

Former Green Beret Is On Trial Now

FORT COLLINS, Colo. (AP) — Opening statements are scheduled for Thursday in the trial of a former Green Beret charged with attempted murder in the shooting of a Libyan dissident.

A jury was selected Tuesday to hear the case of Eugene Tafoya, 47, of Truth or Consequences, N.M. He is charged in the Oct. 14, 1980, shooting of Faisal Zagallai, then a student at Colorado State University and an outspoken critic of Libyan chief of state Col. Moammar Khadafy.

Tafoya has said he was employed by the CIA, but prosecutors say he was a hired killer on assignment from Khadafy supporters.

Zagallai survived the shooting, but lost an eye.

Hospital Notes

ADMISSIONS: Bill Caldwell, 207 Elm St. Zulema Garza, 2403 40th St. Bonnie Carroll, 1708 28th St. William Leggett, Rt. 1, Box 66. Michael Loper, 2011 Ave. N. Richard Horton, 2411 40th St. Mary Thompson, Star Rt. Box 9, Ira. Esmerelda Ovalle, P.O. Box 374.

DISMISSALS: Cathy Thompson and baby boy, Brian Sitton, Wallace Jones, Darleana Leverett, Rogelio Gomez, Eugene Kenney, Myrtle Best, Opal Rhodes, Charley Irwin.

BIRTHS

Rosalio and Rosalinda Gutierrez of the Old Post Rd., in Snyder are the parents of a 7 lb. 13 oz. baby boy. The baby arrived at 6:12 p.m. Tuesday, November 10, in Cogdell hospital.

Mr. and Mrs. Richard Daves, 3007 41st, are parents of a daughter born November 8 at 9:22 a.m. at Big Springs. The new arrival weighed in at 11 pounds, six ounces and was 23 inches long.

Grandparents are Mr. and Mrs. Bill Daves of Ira and Mr. and Mrs. O. N. Lofton of Snyder.

Car Fire Is Extinguished

Snyder firemen were called to the parking lot of K—Bob's on south College Ave. to extinguish a car fire yesterday evening.

Units of the fire department answered the call at 6:50 p.m. Tuesday evening and found a 1978 Ford driven by Mary Ann Jones, of Hermleigh, in flames in the parking lot. Although substantial damage was reported to the car, no injuries were reported in the incident.

Criminal Mischief Reported

Snyder police officers are investigating one complaint of criminal mischief reported Tuesday.

Tuesday evening, officers received a report of vandalism at the Spanish Park in north Snyder. According to reports, vandals had spray painted obscenities on the walls of a restroom in the park.

In other action on Tuesday, police made one arrest for disorderly conduct and placed three subjects in jail on charges of public intoxication.

The first permanent English colony in America was started at Jamestown, Va., in 1607.

letter to editor

To The Daily News:

As I was listening to the news on the radio this morning, they mentioned parades, celebrations, and protests to mark the observance of Veterans Day. I wonder if these protesters remember that it is the Vetetrans that fought for a free country that gives them the right to protest. On these special days, I am always reminded of a young man from Santa Anna, Tex., from the early days of the Vietnam War. He wanted to go and serve his country. He did not ask if we should be there. We were and he thought it was his duty to go, too.

He was too small to pass the physical to get in the Army. He went on special diets to gain weight and even joined the National Guard so that maybe that would help him. Others were also joining the Guard to keep from having to go to active duty, and many accused this young man of the same thing. After months of eating anything he could get his hands on, he made the weight minimum by just a few pounds and enlisted. He was sent straight from boot camp to Vietnam. He was proud and so was all his family and friends.

We were also proud of him when less than two months later he was sent home in a box to be buried. He was only about 20 years old and had his whole life to live, but he gave it for his country and for freedom. This young man and many others that gave their lives and the many who fought and came home to lead full and productive lives are the men that we are honoring today. Instead of protesting, we should be thankful that there are men and women willing to go to battle if necessary for our rights and freedom. To quote Donna Fowler from KSNY in some of her advertisements (although I state it a little different), "Hug a Veteran Today." In fact, hug one every day and thank God for them and the fact that they are here to hug.

Shirley Minyard
Box 543
Snyder

Classified Ads

FARM FOR sale. 160 acres +. In Fluvanna area. Call 573-7541.

FOR SALE by owner. 10 acres with 2000 sq. ft. 3 bdrm., 2 bath brick home. 28x32 metal barn, set of corrals, 2 water wells. 10 miles southeast of town. For more information call 573-3632.

LOIS GRAVES
REALTORS
573-0614
573-2540
3905 College

NEW LISTING
3-1¾-1: Beautiful home in extra good condition. Large shop in back. Well kept yard.
W. 30TH
Lot: 103 x110 on residential street. Ready to build! This lot is for you!
BEAUTIFUL HOME
3-3-2 in one of Snyder's finest areas.
BRICK ON ½ ACRE
Must see this 3-2-2 with extras. Built-ins, water well & more.
NORTH-WEST
Lovely 3-2 brick on 3½ acres. Game room. Built-ins in kitchen.
CEDAR CREEK
Residential lots in one of Snyders newest additions. Excellent locaton, overlooking the golf course. Call for information.
CUSTOM BUILDING AVAILABLE.
NORTH
Older home w 3 bedrooms. $15,000.
MITCHELL COUNTY
Acreage: Call for information.
Margaret Sherrod 573-3606
Mike Graves 573-2939
Lois Graves 573-2540

FOR SALE by owner. 2 bdrm. 2 bath house. Central heat, refrigerated air window units. West side. By appointment only. 573-5198.

BUYING? OR SELLING?
3-bd-R Brick 10 years old 25 miles out and thirty acres Owner financed
3-bd 2 B. 12 acres $130,000.00
Grocery store and good meat market
3 A & double wide. Extra trailer space $50,000.00
80 A and good house $58,000
BEAVERS REAL ESTATE
Office 573-9472
Virginia Eime 573-3713
Jean James 573-9705

Use Snyder Daily News Classified Ads 573-5486

573-5612
STEVENSON REAL ESTATE
4102 College

2½ miles on
COMPARE THIS LOVELY HOME..4 bedrooms, 2½ baths, approx. 2200 located in Bassridge..only in mid 80's..4516 Galveston.
COUNTRY SOUTH..house and 10 acres..$36,000.00.
EAST..607 35th..$14,500.00.
4501 DENISON..corner lot..3-2-2..check this value.
EAST..310 36th..3-1..$25,000.00.
EAST..410 33rd..$19,000.00.
OWNER FINANCED..2808 Ave. X..$20,000.00.
OWNER FINANCED..two houses on College..$12,500.00.
MOBILE HOME..3-2..storage houses..fenced..$25,000.00.
ONE ACRE EAST..water well..set up for mobile home.
DAYS 573-5612
NIGHTS & WEEKENDS
PAM HESTER 573-0466

MITCHELL COUNTY
220 acres - 100 acres in irrigation. Some financing available. Call Harley Smith, 573-7189 or Joyce Barnes Realty, 573-6970.

1. WE ARE MILES HOMES ADVISORS. Come by & let us discuss details.
2. ACRES IN country. 1 or more. TERMS.
3. COMMERCIAL ZONE - 2¾ A. $20,000. TERMS.
4. 9 ACRE pasture. Partially fenced. $10,000.
5. COLONIAL HILLS. Older home, large lot. Windmill. Terms.
6. IN TOWN. 9 acres. $15,000. Terms.
7. CORNER LOT. 75x140. Plumbed for mobile home. $3,700.
8. BLOCK LAND. In town. $7,000. Owner will carry papers.
ROSWELL RIGSBY
REAL ESTATE
PH. 573-7682

Use Snyder Daily News Classified Ads 573-5486

611 East Highway
JACK & JACK
Realtors
573-8571
573-3452
OWNER FINANCED!!! Lovely 3 bdrm. 2 bath brick with 8½ acres on Lubbock Hwy. Mid $70's.
WEST EDGE of town...3 bdrm. 2 bath brick, formal living room, nice den with fireplace. Mid $60's.
JUST LISTED...3 bdrm. 1 bath, carport. 1801 40th.
TO BE MOVED...2 bdrm. 1 bath A-Frame. Only $19,000.
LARGE OLDER HOME ...4 bdrm. 2½ baths. 2901 Ave. M.
NEW LISTING in Colonial Hills...3 bdrm. 2 bath brick. Excellent condition. Lots of extras.
BASSRIDGE...5 bdrm. 4 baths, a very unique custom built home. Must see to appreciate.
COUNTRY LIVING in town...2 bdrm., formal living and dining, den. Large picturesque lot, water well, trailer hook-up. Only $35,000.
These are only a few of our listings, please call us for information on others.
Joyce Reaves ... 573-8619
Joan Tate 573-8253
Kathy McFaul ... 573-8319
Howard Jones ... 573-3452
Dolores Jones ... 573-3452

Elizabeth Potts
REALTORS
573-8505
College Ave & 30th
TEMI HOLLADAY 573-3465
WENONA EVANS 573-8165
MARGARET BIRDWELL 573-6674
ELIZABETH POTTS 573-2404
EAST OF TOWN - Nice 3-2-2-barns & pens - 1-A.
EDGE OF TOWN - Beautiful 3-2-2-over 3 Acres.
HERMLEIGH - Brick 3-2-2-on 13 Acres.
DREAM HOME - Lg. 3-2-2 lg. den - 3 fireplaces.
WHY RENT? - Brick 3-1-fenced yard - 20's.
SOUTHEAST - Lovely 3-2-2-barn & pens - 10 A.
WESTRIDGE - Lg. 3-3-2-den-basement.
YOU CAN AFFORD - 3-1--2300 Ave. J--1007 27th.
NEW LISTING - 3-1-2--1801 40th.
SNYDER'S FINEST - Basridge-5-4-2-lots of extras.
OWNER WILL FINANCE - Lg. 3-2-2-see today!
OLDER HOME - 3-2-with 1 bdrm. apt. - 30,500.
NEW ON MARKET - Home with two rentals.
GREAT FOR DEVELOPMENT - 23 Acres in city limits.
MOBILE HOME AND LOTS - Call for info.

No Bond For Suspect in Nun's Rape And Murder

AMARILLO, Texas (AP) — Authorities say a teen-ager charged with murdering a 76-year-old nun was investigated in the case after police reviewed reports of an argument he had with a priest at a parochial school.

Johnny Frank Garrett, 17, is being held without bond after he was formally charged with capital murder Tuesday in the death of Sister Tadea Benz. The Catholic nun was found raped, stabbed, beaten and strangled in her room at the St. Francis Convent, three blocks from Garrett's home.

Potter County Sheriff T.L. Baker said he had been investigating Garrett as early as two or three days after Sister Tedea's body was found Oct. 31, but that at that point they had not linked him with the slaying.

Baker said they first connected him with the case after officials reviewed police reports about Garrett having argued with a priest at Alamo Catholic High School. Police Sgt. Walt Yerger — already aware of Garrett from a burglary investigation — and sheriff's Lt. Jimmy Boydston then compared Garrett's fingerprints with those taken from the convent, Baker said.

Garrett was arrested at his home about 5:30 p.m. Monday and authorities announced the arrest about three hours later.

On Tuesday, he appeared before Justice of the Peace L.B. Bartlett and was charged. Although Garrett was ordered held without bond on the murder charge, Bartlett also set $5,000 bond on an apparently unrelated charge of unauthorized use of a motor vehicle.

Garrett's mother was visibly shaken during the court appearance.

Charlotte Cameron covered her ears and shook her head when Bartlett read the complaint's charges that her son choked and strangled Sister Tadea in her second-floor room at the convent.

Potter County District Attorney Danny Hill said he will seek a grand jury indictment against Garrett Thursday.

Meanwhile, the bishop of the Roman Catholic Diocese of Amarillo said the sisters of St. Francis Convent had been "living in fear" since the Oct. 31 slaying, and he hoped that they would be able to rest easier now that a suspect had been arrested.

"They still would forgive any person who did this, but they wouldn't want anybody to go through that again," Bishop L.T. Matthiesen said. "I hope to make sure that this does not happen again."

Police had been concerned that their investigation would be hampered because other nuns, believing at first that Sister Tadea had died a natural death, had washed her face, wrapped her in blankets and sent her to a funeral home for embalming.

Police were summoned to the convent when the nuns found a broken pane of glass in the convent's community room and thought a burglary might have occurred. Investigating officers found nothing missing but learned of the nun's death and ordered a halt to the embalming.

An argon laser fingerprint device was used by Amarillo police to detect a partial print on a wood-handled knife found in the nun's room.

The first flush-deck aircraft carrier in the world was the HMS Argus. It weighed 15,775 tons and could accommodate 20 aircraft.

Furr's

FURR'S

TNT Receive FREE! Gifts When You Play TRADE•N•TAPE

We Gladly Redeem USDA Food Stamps

Towels — Large Roll — TNT — 38c Each

Flour — Food Club Pre-Sifted 5-Lb. Bag — TNT — 78c Each

Tuna — Food Club Chunk Light in Oil or Water 6½-oz. Can — TNT — 73c Each

Shortening — Food Club All Vegetable 3-Lb. Can — TNT — $1.48 Each

Sirloin Steak — USDA Choice — TNT — $2.39 Lb.

Ground Beef — Fresh Ground Daily 73% Lean — TNT — 98c Lb.

PURCHASE POWER!

Open 8am 'til Midnight Everyday!

Low Prices On Groceries

Beef Stew — Food Club 24-oz. Can — $1.38

Sour Cream — Gandy's 8-oz. Ctn. — 2 For 88c

Cat Food — Friskies Assorted 16½-oz. Can — 3 For 98c

Tomato Sauce — Del Monte Hot 8-oz. — 5 For $1

Pickles — Vlasic Sweet Butter Chips 48-oz. Jar — $1.48

Cocoa Mix — Food Club 12-Ct. Pkg. — 99c

Pumpkin — Libby's 29-oz. Can — 78c

Pie Shells — Pet Ritz 2-Ct. Pkg. — 68c

Cranberry Sauce — Ocean Spray Whole or Jellied 15 Oz. — 58c

Muffin Mix — Food Club Blueberry 13-oz. — 88c

Great Meats At Prices You'll Love

Club Steak — USDA Choice — $2.89 Lb.

Chuck Steak — USDA Choice Boneless — $1.89 Lb.

Rump Roast — USDA Choice Boneless — $2.49 Lb.

Cube Steak — USDA Choice Boneless — $2.88 Lb.

Arm Steak — USDA Choice Boneless — $2.29 Lb.

Pork Ribs — Country Style — $1.59 Lb.

Rib Steak — USDA Choice Large End — $2.79 Lb.

Store Locations

1616 26th

Prices In This Ad Effective Through Saturday, Nov. 14, 1981

Open 8am 'til Midnight Everyday

We Reserve The Right To limit Quantities

No Sales To Dealers

Clip & Redeem This Coupon

Fresh and Delicious Produce

Ruby Red Grapefruit — Texas' Finest Sugar Sweet — 4 For $1 Each

Calif. New Crop Walnuts — $1.19 Lb.

Dieffenbachia — 6 Inch Pot — $6.99 Each

Sweet Potatoes — Sugar Sweet — Lb. 49c

Yellow Onions — Colorado's Finest — 3 Lbs. $1.00

Oranges — Texas Sweet 5 Lb. — $1.39

Peanuts — Roasted and Salted — 2 Lb. $1.99

Cranberries — Ocean Spray Recipe Item of the Week — 12-oz. Pkg. 89c

One Stop Shopping Convenience

Cold Medicine — Nyquil — 10-oz. — $3.29

Nasal Spray — Sinex Regular or Long Acting — 10-oz. — $2.69

Dristan — Tablets 100's — $5.69

Mouthwash — Listerine — 24-oz. — $2.09

Facial Tissue — Posh Puff Decorator Upright Box 125's — 2 For $1

Filler Paper — Topcrest Size #6119 — 200-ct. — 99c

VALUABLE CROWNING TOUCH COUPON — SAVE $4.00 — Dutch Oven w/Cover — Our Reg. Price $19.99 — Coupon Savings $4.00 — Your Cost with Coupon $15.99

Save $1.00 on Polaroid Color Film

Time-Zero Supercolor — Polaroid

To the consumer: Complete this coupon and return it to: Polaroid Coupon Offer, P.O. Box 2808, Reidsville, NC 27322. Please enclose your sales receipt and the end panel from your Polaroid film box. Polaroid will reimburse you $1.00 for a single pack purchase of Time-Zero, Type 108, or Type 88 film. Coupons must be received by January 31, 1982. Please allow 60 days for delivery. Valid only in USA. Limit one per family or company. Coupon void where restricted by law. Coupon may not be transferred and must accompany requests for this offer. Polaroid reserves the right to limit claims by industrial or commercial users. Not responsible for illegible or incomplete coupons.

Time-Zero	Type 88	Type 108
$6.19 Price you pay	$4.89 Price you pay	$5.69 Price you pay
−$1.00 Refund	−$1.00 Refund	−$1.00 Refund
$5.19 Net value with Polaroid refund	$3.89 Net value with Polaroid refund	$4.69 Net value with Polaroid refund

Name ____ Address ____ City ____ State ____ Zip ____

TNT

1. Save your GOLD colored register tapes from Furr's
2. Select a gift from the TNT Gift Catalogue!
3. Fill out a TNT Gift Envelope, enclose register tapes, and submit to the Store Manager or Assistant Manager!
4. Pick up your FREE GIFT!

THE SNYDER DAILY NEWS

SECTION B WED., NOV. 11, 1981

looking back
from the sdn files

10 YEARS AGO

Scurry County Junior College District Trustees met for the first time in the board room of the new administration building at Western Texas College.

Snyder School Trustees increased the athletic department's budget by $7,000 to take care of expenses for spring football training. The local school was unexpectedly elevated to Class 4-A, the top classification, by the UIL.

Zelma Barbar Hart, 77, of Colorado City, had a hole-in-one on the fifth hole while playing golf at the Snyder Country Club.

15 YEARS AGO

Elected to two-year terms on the board of directors of the Snyder Chamber of Commerce were Charles Blakey, John Thomas, Ernest Sears, Hugh Boren Jr., Bill Dryden and Rex Robinson.

Sen. John Tower was reelected, with Scurry County giving him a margin of 1,406 to 1,176 over Waggoner Carr.

Snyder Jaycees were promoting a tuberculosis chest X-ray campaign in Snyder Schools.

Carl Mawhorter of Zanesville, Ohio, was named staff assistant to the city manager here, a position created to emphasize community development.

20 YEARS AGO

Dr. Floyd Golden, president of Eastern New Mexico University and a Scurry County native, spoke at a special event sponsored by the Stanfield Elementary School. He was one of 30 U. S. educators who made a tour of the Soviet Union.

A homecoming supper was held at the Dunn Community Center.

Injuries suffered in a traffic mishap on Nov. 2 proved fatal to W. J. Ely, who had been prominent in the cotton industry. He had served as a director of the National Cotton Council and had served as president of the Texas Cotton Ginners Association.

First Methodist Church in Snyder observed its 78th anniversary with special services conducted by the Rev. Haarry Vanderpool, pastor.

25 YEARS AGO

Contracts were awarded for construction of a new school building by the Hobbs School Board.

Nolan Watson, president of West Texas State Bank since it was organized in 1949, resigned and said he planned to enter private business.

Officers elected by the Snyder Fire Department were Jim Sullenger and Leonrd Keller, first and second chiefs; Kenneth Wood, president; Floyd Allman, secretary-treasurer, and the Rev. John Reaves, chaplain.

A contract was awarded to T. E. Shelburne and Son to build the Scurry County Library Building at a cost of $81,999.

The Rev. G. M. Cole, pastor of First Baptist Church, was elected to the executive board of the Baptist General Convention of Texas.

30 YEARS AGO

Congressman George Mahon, home from Washington during a recess, spoke a an assembly at Snyder High School and at a luncheon at the Snyder Counry Club.

Officers elected by the Snyder fire Department were N. W. Autry, chief; [illegible] tant chief; Gerald Sheid, second assistant chief; Howard Yealding, president; Leonard Keller, vice president; and Paul Spit- [illegible]

Dow Chemical Co. announced plans for experiments to determine whether magnesium could be produced from salt [illegible] south-central Borden County.

Conservationist Joins Staff Here

Range conservationist Mark Freeman has reported to the Snyder Field Office of the Soil Conservation Service for duty.

Freeman will provide range assistance in the Upper Colorado Soil and Water Conservation District which serves Scurry and Borden Counties.

A native of San Angelo, Freeman received his bachelor of science degree in wildlife and range management. After receiving his master of science degree in range management, he worked for the Texas A&M experiment station as a research associate in weed and brush control.

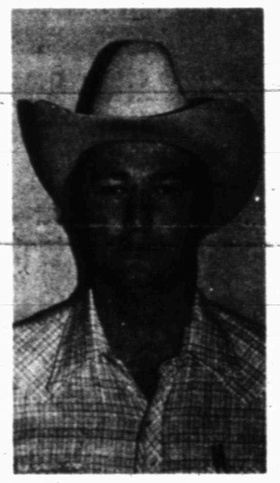

MARK FREEMAN

Freeman joined the Soil Conservation Service in September of 1980 as a range conservationist on the Colorado City field office staff, providing assistance through the Mitchell Soil and Water Conservation District.

Freeman will be providing range and wildlife management assistance to landusers in the Upper Colorado SWCD, with approximately 60 percent of hi time devoted to Borden County. During the next several months, he will be contacting ranchers in the fistrict to become acquainted with their operations.

Freeman is married to the former Minerva Brown. That have a 13-month-old daughter, Jaclyn. For the present time, the Freemans will continue to reside in Colorado City where Mrs. Freeman is a teacher in the Middle School.

For technical assistance on range, wildlife and other soil and water conservation problems, Freeman can be contacted at the Snyder Field Office, Soil Conservation Service, located in the Agricultural Service Center at 3423 Ave. T. The telephone number is 573-0171.

New Olympics Are Scheduled

LOS ANGELES (AP) — Envisioning a housework decathlon, a freeway driving relay and the Rosie Ruiz Marathon, local nihilists are making plans for something they can't believe in: the Nihilist Olympics.

"It will be a sort of alternative to the Olympics in 1984," which are to be held in Los Angeles, said Elisha Shapiro, 28, who has helped organize nihilist art festivals. Nihilism is a school of philosophy that rejects all established laws and institutions and denies there is a purpose to existence.

"I don't believe in anything," Ms. Shapiro said.

Classified Ads 573-5486

CHRISTMAS BAZAAR
To Benefit
West Texas Rehabilitation Center
Snyder Unit
Thurs. and Fri.
Nov. 12 and 13
1722 26th
(Southeast Corner of Square)
Hours 9 - 5
ARTS ★ CRAFTS ★ BAKED GOODS

AMERICA'S FAMILY DRUG STORE

ECKERD

You're going to like our Pharmacy.

WE'RE GOING TO MAKE SURE!

Need regular prescription refills?
To save time, phone in your next prescription refill to Eckerd's. Let us know when you'll be in our store and we'll have your prescription ready.

AIM TOOTHPASTE 4.6-OUNCE — Sale Priced 79¢. Fluoride toothpaste. Choice of types. Price reflects 15¢ off label. Limit 2

ALL SET HAIR SPRAY 9.1-OUNCE — Sale Priced 99¢. Aerosol hair spray. Your choice of types. Limit 2

COMTREX TABLETS or CAPSULES YOUR CHOICE — Sale Priced 1.49. Multi-Sympton cold reliever. Choice of 16 capsules or 24 tablets. Limit 2

PLANTERS MIXED NUTS 12-OUNCE — Sale Priced 2.99. Delicious mixed nuts. Less than 50% peanuts

SMUCKERS STRAWBERRY PRESERVES 18-OUNCE — Sale Priced 1.29. Topping for toast & muffins with strawberry flavor.

PALMOLIVE BATH SOAP 5-OUNCE — Sale Priced 2/ BARS 69¢. Deodorant bath soap. Gold bath bar. Limit 4

FRESH START DETERGENT 34½-OUNCE — Sale Priced 2.88. Concentrated laundry detergent for the whole wash. Limit 2

Great Gift Idea!
SOUNDESIGN POCKET AM/FM RADIO No. 2145 — Sale Priced 12.99. Slim styling. Telescopic antenna. Ear phone. Battery not included

RIGHT GUARD DEODORANT 10-OZ. 1.89. Aerosol spray in Bronze can. Limit 2

DAISY LADIES' SHAVER PACK OF 2 4/ PACKS 1.00. Disposable twin blade shavers by Gillette. Limit 2

KAOPECTATE LIQUID 8-OZ. 1.39. For relief of diarrhea. Limit 2

NEW FREEDOM MAXI PADS BOX OF 30 2.39. Beltless feminine protection. Limit 2

INTENSIVE CARE BATH BEADS by VASELINE 15-OZ. 99¢. Softens skin. Your choice of types. Limit 2

MAYBELLINE NAIL ENAMEL 79¢. Covers, strengthens & protects nails. Choice of shades.

BAUSCH & LOMB SALINE SOLUTION 12-OZ. 1.79. Lubricant for soft contact lens. Limit 2

HALLS COUGH DROPS BAG OF 30 69¢. Vapor action cough tablets.

NYLON WALLET 4.99. Machine washable. Durable nylon with self locking velcro

POTTING SOIL 4-QUART 2/ FOR 88¢. Ready-to-use. For all planting & potting

SINGLE BURNER HOT PLATE No. SNW 7.99. Chrome element cover. Heavy duty continous heat. Attached cord

TIMEX LIGHTED DIAL CLOCK No. 7373-402 6.99. Features snooze alarm & lighted dial. Compact

DUO TANG PORTFOLIO WITH POCKETS 5/ FOR 1.00. Assorted colored covers with clips and pockets

POLLENEX BODY ALIVE MASSAGER No. PG100 A5R 14.99. 2-speeds. Includes 5 attachments

MEMOREX CASSETTE TAPES PACK OF 2 2.99. 60-minute blank recording tapes

GALAXY 1500 WATT HEATER No. 98002 24.99. 2 heat levels with thermostat control & tip over safety switch

CHRISTMAS IS CLOSER THAN YOU THINK

BOXED CHRISTMAS CARDS 50% OFF MFR.'S SUGGESTED RETAIL PRICES. Share the spirit of the season. Choice of designs. 1 design per box

SATIN TREE ORNAMENTS 1.29. Choice of 9 packs 2-in., 6 pack 2½-in. or 5 pack 3-in. ornaments

4½-FOOT DOUGLAS FIR OR 6-FOOT SCOTCH PINE CHRISTMAS TREE YOUR CHOICE 14.88. Flame-resistant artificial trees. Short needle Douglas Fir or long needle Scotch Pine. Both have tapered branches. With stand.

GIANT MINT STICKS 5-OZ. 2/ FOR 88¢. Giant peppermint stick. Great stocking stuffer!

CASIO CALCULATOR NO. H-1 8.99. 8-digit blue digitron display. 4 function plus memory, percent & sq. ft. key

CANE OF JOTS CANDY 3-OZ. 79¢. Candy coated chocolate drops in plastic candy cane

KODAK EKTRALITE 10 CAMERA No. AL-10R 29.99. Built-in flash & fixed focus lens. Can use 400 ASA film for extended range

VIP PRO 1500 WATT HAIR DRYER Sale Priced 14.99. 4 speeds & 2 heat settings. Includes attachments

ELSINOR BUTTER COOKIES 1-POUND 1.99. Imported Danish cookies in a reusable tin. Limit 2

HOME ENTERTAINMENT CENTER 34.99. Mar-resistant hickory-tone vinyl laminated. Easy to assemble. No. 2204

NORTHERN MIST HAIRSETTER No. 1546 Sale Priced 19.99. Mist or dry styling. 20 popular size rollers

BRUT 33 SPLASH ON LOTION 7-OZ. 2.29. Splash on lotion by Faberge. Limit 2

VERTICAL AUDIO CABINET 49.99. Hickory-tone laminated. Protective glass doors. Dividers for records on bottom shelf. No. 3854

GENERAL ELECTRIC COFFEEMAKER WITH SPECIAL REBATE OFFER* SALE PRICE 21.99 LESS MFR'S MAIL-IN REBATE* - 4.00 FINAL COST AFTER REBATE 17.99. Brews-warms 2-10 cups of coffee. No-DCM-9

FISHER PRICE SNAP LOCK BEADS or ROCK A STACK 1.99. Choice of washable plastic rings that fit over cone or smooth plastic beads

GLASS HEX LAMP 29-INCH 16.99. Decorative accent lamp with pleated vinyl shade. Choice of colors

AIR KING 48-INCH CEILING FAN No. 5166-5167 99.99. Cane insert blades with brass trim. No Rainchecks Please!

FISHER PRICE ANIMAL GRABBERS 3.99. Soft, foam-backed terry-cloth. Choose from an assortment of animals

WEXFORD WINE SET 9.99. Includes wine decanter with stopper & 6 wine stems

USE OUR LAYAWAY PLAN

You're Going to Like Eckerd's Famous Photo Offer!

Twice the Prints Get an extra set of prints with every roll of color or black and white print film developed and printed... TODAY AND EVERYDAY.

Twice the Film Get two rolls of print film for the price of one Kodacolor or black and white, when you have your film processed at Eckerd's...TODAY AND EVERYDAY.

Twice the Guarantee Buy only the prints you want. No hassle-even if the goof was in the picture taking.

OPEN DAILY 9 to 9, SUNDAY 10 to 7. Sale Prices good thru Saturday

Varsity Square Shopping Center
573-2673

'Foreigner' Band Decreases From Six To Four

By MARY CAMPBELL
AP Newsfeatures Writer

"We've been away. It's great to know the kids want to hear and see us," says Lou Gramm, [illegible] of Foreigner.

"The concert business is better than it has been the last year or two. We're selling out almost every night and adding shows."

Foreigner has seen all four of its albums, on Atlantic Records, sell platinum. "Foreigner," "Double Vision" and "Head Games" came out in 1977, 1978 and 1979. Then there was a time lapse till July 1981 and "4."

It's the fourth album and Foreigner now is four people instead of the six, three English and three American, it used to be. Now Gramm is the only American.

As far as singles go, "Waiting for a Girl Like You," the first ballad the group has ever put out as a single and the first ballad they've performed in stage shows, was No. 31 and climbing on Oct. 24. The new album was No. 2 on the bestselling charts of that date.

"Urgent," also off the new album, got to No. 5 in mid-September. Two Foreigner singles have sold gold, "Hot Blooded" and "Double Vision," in 1978.

The group's music has been described as having "raunchy rock power." After they returned from touring Japan in January 1980, Gramm says, they took some time off. They'd been working steadily through the previous three years.

He says, "By Feb. 5 I was down in my basement in upstate New York writing songs again. I had a head full of ideas and thought I better put them down before they slipped away. I think most of the guys were in the Caribbean. I don't mind winter weather. I wanted to be home and hang out and rest and go to hockey games and normal day-to-day things.

"We had to rethink the direction of the band a little bit. We had been fortunate enough to come up with good songs just through the course of tours and going into studios. We felt after 'Head Games' we wanted to expand our sound a little bit. We didn't want to keep doing the same type of thing.

"The kids wouldn't have minded. We needed a little more self-satisfaction. We couldn't without thought run into the studio and start recording."

Thinking back, Gramm says, "The chemistry early in the band was that we would try anything for the benefit of the song.

"Al Greenwood played synthesizer and keyboards. Ian McDonald could play anything, sax, flute, guitar, keyboards. They also wrote songs. It turned out a lot of times their songs weren't used. You could almost feel the resentment start to build up. They wanted more writing credit.

"When we'd record, we could always count on Ian and Al coming up with something innovative for the songs. Whether it was resentment or whatever, it started to affect their creativity. Ian is a brilliant guy and he wanted to play just guitar.

"We were ready to go into the studio in June of last year and the songs weren't cutting it. It was emotionally wrenching to do but the move was made to go to four pieces so we could record the rhythm tracks and vocal and bring in musicians with fresh perspective.

"We have people coming out with us just to do the tour. I think we'll stay as four. I don't think there will be any new Foreigners." The other three are Mick Jones, guitar, Rick Wills, bass guitar, and Dennis Elliott, drums.

"Ian and Al are probably a little bit bitter," Gramm says. "In a year or so, maybe they won't be.

"We went in the studio in September 1980. We were shaken. Spirits were real low for us in the studio. We felt like we had lost something. But it gave us a lot of determination to make it right.

"If we weren't satisfied, we tore songs down to bass and drum tracks and built the tracks over again. We took this break from working and we trimmed down to four; this album was going to have to be special no matter how long it took." They finally stopped mixing the track at the end of May.

Gramm got his start in music in a neighborhood band in Rochester, playing drums. He sometimes sang backup vocals. "We did other bands' material," he says. "We wanted to take the big step and write our own material. Some of us didn't want to do that. We had six or seven in the band and all of a sudden it was four.

"That was 1972 and the beginning of Black Sheep. We couldn't find a singer that wanted to make the sacrifice of playing all original material and not making much money in Rochester. We found a drummer that was good so I was encouraged to make the move to be the singer." Black Sheep made two albums for Capitol.

Gramm says he met Mick Jones once and Jones heard one Black Sheep performance. Three years later, in 1976, when he was starting Foreigner, Jones phoned Gramm to audition for him. Gramm turned him down, liking Black Sheep's music and feeling loyal to the group. The group had had a truck accident and was waiting for insurance money, fearing its bookings would be canceled. The other members told Gramm to audition. It might be his big chance.

So he went to a recording studio in New York. "They played the music to 'Feels Like the First Time.' I asked to hear somebody else's voice who had auditioned so I could hear the melody. Mick said he didn't want me to be influenced. The music was blasting out of the speakers, he was shouting in my ear the melody and writing down the words.

"I was confident I could sing anything they wanted but they threw me in the deep end and I didn't have a clue what to sing.

"I was waiting for the 'Don't call us; we'll call you.' Mick asked if I'd hang around for a week or so and rehearse with the band. It ended up being a lot longer than that. I was never really told I was in.

"But within a day or so after that, I was over at Mick's apartment and we wrote 'The Damage Is done' and 'Long, Long Way from Home.' We clicked right away.

"I know this far exceeded any musical experience I'd had before. I didn't know if it was going to make it. I knew comparison would be made to certain bands, but I knew this was the beginning of something that would ultimately have its own personality."

Tee Shirt Slogan Is In Bad Taste

DAYTON, Ohio (AP) — A maker of T-shirts bearing the words, "I'd Walk Over You To See The Who," says he's not trying to offend anyone, though some people think the slogan is in bad taste.

"To me, it is about as low-down as a person could get to make a lousy dollar," said Walter Adams Sr. of Dayton. His son Walter, 22, was killed in a stampede before a Cincinnati concert by the rock group The Who.

T-shirt maker Steve Guccione of La Habra, Calif. says there has been time enough to mourn since the Dec. 3, 1979 deaths.

Ann Weldon, who represents the British rock group in the United States, said the shirts are "totally in bad taste."

In 1979, the tiny country of Liechtenstein exported $18,000 in goods per capita, the highest in the world and 20 times more than the United States in the same time period. Its people have a per capita income of $17,000. It has very little crime, unemployment, inflation or pollution, and its favorable tax laws attract industry and financial firms.

Why Worry?
You Have The
BEST RATES, BEST COVERAGE, BEST SERVICE
Boren & West Ins. Agency
1822 26th. 573-6911

PIGGLY WIGGLY
SHOP OUR KING SAVER ISLE FOR ADDITIONAL SAVINGS ON YOUR GROCERY BILL
PRICES EFFECTIVE THURS., NOV. 12 THRU SAT., NOV. 14

Fabulous Fortune of Prizes
AFFILIATED
Win A Trip To Hong Kong!

LETTUCE
ICEBERG HEAD 39¢
FLORIDA CORN ..... 7 EARS/$1

OVER $54
IN CASH
Start Playing Too

Special
CRISCO SHORTENING 3 LB. CAN
LIMIT 1 w/$10.00 PURCHASE OR MORE

Plus S&H Green Stamps
Every Day Low Price
Plus S&H Green Stamps
Eve

LEMONS
SUNKIST 12/$1

PEACHES
THRIFT KING 29 OZ. CAN 71¢

SPAM HORMEL
LUNCHEON MEAT 12 OZ. CAN $1.29

VER
Q&

Every Day Low Price
Plus S&H Green Stamps
Every Day Low Price
Plus

SOFT DRINKS
SHURFINE ASSORTED 2 LITER BOTTLE 99¢

FLOUR
LIGHT CRUST 5 LB. BAG 79¢

JELLO
ASSORTED 3OZ. PKG. 3/$1

POT
PLAIN O

Plus S&H Green Stamps
Every Day Low Price
Plus S&H Green Stamps
Every

AJAX CLEANSER
14 OZ. CONTAINER 39¢

PEANUT BUTTER
PETER PAN CRUNCHY 18 OZ. JAR $1.79

COFFEE
CHOCK-FULL-OF-NUTS 1 LB. CAN $1.99

B

Plus S&H Green Stamps
Plus S&H Green Stamps

Special
MARGARINE
CHIFFON SOFT STICK 1 LB. QUARTERS 48¢

Special
DR. PEPPER
Regular or Sugar-Free
6 Pk.
32 Oz. Bottles
Plus Deposit
$1.69

GEBH

At Piggly Wiggly You Get S&H Green St

Border Chopper Big Help On Rio Grande Patrol

EL PASO, Texas (AP) — Every morning, a lone hunter mounts his space-age steed and stalks a frustratingly wily prey — illegal aliens crossing the Rio Grande into the El Paso area.

The hunter: a U.S. Border Patrol agent. The steed: a helicopter.

"Helicopters are a great assistance to us because they can observe a lot that the ground units can't see," said Ed Garcia, acting director of the Border Patrol office in El Paso.

The helicopters provide the "eyes in the sky" in the Border Patrol's chore of attempting to stop the tide of illegal aliens sweeping across the river, said copter pilot John Jennings.

"It's frightening," Jennings said. "The country's actually being invaded and there's not a thing we can do about it."

But it's the job of Jennings and fellow pilots Ed Nichols and Loren Nichols to try. So they spend their days in the air above El Paso and the surrounding countryside, watching from above as their counterparts on the ground try to stop the human deluge.

Garcia said the helicopter has been used in El Paso for nearly two years. The Border Patrol also uses copters at its office in Chula Vista, Calif., he said.

Garcia said manpower shortages have limited the ability of the Border Patrol to keep Mexicans from illegally crossing the border to immigrate, look for jobs or simply shop in El Paso stores.

"Sometimes, we can't respond because of a lack of ground units," Garcia said. "Consequently, the chopper does see a lot of things that we can't take care of."

The patrol still picks up large numbers of illegal aliens as they cross or after they are caught holding jobs on the United States side of the border, but many go uncaptured and others are released and can try the crossing again.

"Because of the heavy volume and because usually the person caught crossing is not a chronic offender, we usually recommend voluntary departure for the ones we pick up," he said, adding that repeat offenders generally are formally deported.

"If we catch them here again after they've been deported, then we can seek prosecution," Garcia said.

Despite the frustrations, the chopper jockeys enjoy their work and develop a relationship with the illegal aliens that is at once menacing and friendly.

Jennings began a recent day helping ground units in a raid on an El Paso rock quarry where Border Patrol investigators believed several illegal aliens were working.

Before taking off, Jennings checked the maze of switches and dials in the Hughes 500 four-seater, slipped on his helmet and gloves and anchored his thermos between the seats.

"I always bring coffee along with me to make it as much like home as possible," he said.

After a smooth, low takeoff, Jennings headed westward toward the towering Franklin Mountains and the rock quarry where he was to meet agents traveling in unmarked vehicles.

As Jennings circled above, the other agents swept through the quarry searching for undocumented workers. Jennings spotted a group of men huddled among the rocks on a high, bulldozer-carved bluff and signaled to the agents below.

Six illegal aliens were taken into custody by the ground forces. Jennings waved and headed toward the Rio Grande for his daily search for Mexicans slipping across the shallow river on their way north.

As the copter made its way past the downtown skyline, Jennings told how the pilots sometimes quickly land their aircraft and make the arrests themselves.

"You can do so much more with a helicopter than with an airplane," he said. "We just land right beside of them and grab hold of them."

Because El Paso and Ciudad Juarez, Mexico, line either side of the river, Jennings said the Border Patrol gets complaints about noise caused by the low-flying helicopter.

"We have to be careful flying over private property," the big pilot said with a shrug. "They complain that we blow dirt and make too much noise. Or they get mad about us picking up their illegal help. A noisy, dusty helicopter is a prime thing to yell about."

He's careful about flying too low because an irate alien sometimes decides to see if a rock can bring a helicopter down.

"Some of these kids can really chunk a rock," he said. "You try to get out of arm range unless he looks like the Incredible Hulk, then you get completely out of the area."

Here and there along the river were apparent border crossers, including a group of about 40 near a downtown railroad bridge over the river. Jennings spotted a Border Patrol ground unit nearby and flew on. A rock sailed by.

Not all of the aliens are hostile. Many smiled and waved as the aircraft passed overhead. Jennings returned the waves through the open door.

Jennings spotted a Mexican standing on the north side of the river in his underwear, his trousers drying on a bush.

"Let's see if this gentleman would be interested in going back south," the pilot said as he landed the chopper on the riverbank.

Jennings motioned to the alien to head for home and the young Mexican man signaled that he would when his pants dried.

"He may go back and he may not," Jennings said as he steered the rising helicopter downriver. On a return trip a half hour later, the pilot saw the man standing in the same spot.

"My boy's still letting his pants dry," he said with a grin. "I guess he's waiting until he thinks he can make it."

Further downriver, a burly Mexican waved at Jennings as two women hid nearby.

"That big old heavy-set guy charges people to carry them across," he said. "He never gives us any trouble. But you can't catch him on this side of the river. If we ever catch him, we'll probably prosecute."

But that day, Jennings waved back and flew on.

Short-Term Securities Have Slipped

WASHINGTON (AP) — Short-term Treasury securities are paying the lowest interest rates in more than a year, and have slipped more than 4 percentage points in just over two months.

Officials reported sales of about $4.7 billion in six-month T-bills in Monday's auctions. The average discount rate was 11.51 percent, compared to 12.721 percent a week earlier.

The government also sold about $4.7 billion in three-month bills at an average yield of 11.128 percent, down sharply from 12.695 percent.

The yields were the lowest since the Sept. 22, 1980, level of 10.46 percent for three-month bills and Oct. 20, 1980, level of 11.407 percent for six-month bills.

Beginning today, banks and savings and loans may pay as much as 13.161 percent interest on six-month money market certificates, down from the previous 13.659 percent.

One of the world's largest runways, measuring over three miles in length, is at Florida's Kennedy Space Center. It will be used for Space Shuttle landings, starting in 1985.

OVER $540,000 IN CASH AND O
Playing Today... Y
Special
ISCO $1
ENING
3 LB. CAN
00 PURCHASE OR MORE
Every Day Lo
VERMI
Q&Q
5 OZ. PK
Plus S&H Gre
POTATO
PLAIN OR w/RIDGE
MORTO
16 OZ.
Every Day
BL
THRIFT KING
1 GAL. JUG
69¢
Plus S&H Green Stamps
EXTRA LEAN
LB. $1.89
16 OZ. JAR 49¢
Plus S&H Green Stamps
Special
GEBHARDT
CHILI
NO BEANS
LIMIT 2 19 OZ. CAN
89¢
Special
SMOKED SAUSAGE
HILLSHIRE FARM
HOT OR REGULAR
LB. $1.98
Green Stamps Too!!
Double S&H Green Stamps Wednesday And Saturday
With $5.00 Purchase or More

Odds to win and number of prizes unclaimed will be updated in all participating stores and newspapers each week after thirty (30) days. All tickets and Collector Cards must have same series number and are valid only in that Series Number Game. The total number and worth of prizes to be awarded will depend upon the number of winning tickets actually redeemed.

THE ODDS...
ODDS CHART EFFECTIVE October 30, 1981

PRIZE VALUE	NUMBER OF PRIZES	ODDS FOR ONE GAME TICKET	ODDS FOR 7 GAME TICKETS	ODDS FOR 14 GAME TICKETS**
$1,000	149	1 in 63,222	1 in 9,032	1 in 2,635
100	976	1 in 9,651	1 in 1,379	1 in 403
10	3,470	1 in 2,715	1 in 388	1 in 114
5	6,962	1 in 1,354	1 in 194	1 in 57
1.13* Product	55,780	1 in 189	1 in 25	1 in 7.1
61** Product	103,301	1 in 92	1 in 14	1 in 3.9

Odds vary depending on number of Game Tickets you obtain. The more you obtain, the better your chances of winning.

Odds to obtain all nine (9) Hong Kong Holiday markers and qualify for Grand Prize Drawing are 1 in 22.6. Odds to win Grand Prize Drawing will depend on the number of redemptions. FABULOUS FORTUNE OF PRIZES Series #WD19-9 being played in 226 participating Affiliated Food Stores in Texas.

Scheduled termination date of this promotion is December 9, 1981. However, FABULOUS FORTUNE OF PRIZES offer

HWI The Friendly Ones
Holiday SALE
© HWI Mr. Friendly
SALE STARTS TODAY!
MOST ITEMS IN THIS SALE PIECE AT REDUCED PRICES

UTILITY CART WITH DOOR
49.88
Foremost Furniture
• Durable Herculex laminated woodgrain finish in Sylvan Oak; scratch, stain & heat resistant
• Roll top door adds an extra touch of elegance
• Designed to accommodate microwave ovens
• Also ideal for home entertainment centers
• Ready to assemble; easy-roll casters
• Size 24¾" x 19¼" x 30½" high
651 397/6Q1(0-1)

Easy-To-Install FOLDING STAIRWAY
CHOICE OF OPENING SIZES AND CEILING HEIGHT
42.88
• Completely assembled
• Ready to install
• 3/16" steel ladder rods under every tread
• Eleven steps
163 717/25-105(1-5)
163 726/25-120(1-5)
163 735/22-105(1-5)
163 744/22-120(1-5)

CLOPAY FOLDING DOOR
FRUITWOOD FINISH
32" x 6'8" 23.44
38" x 6'8" 29.44
• Quick & easy to install
• Finished on both sides
• Install singly or pairs
• Antique brass hardware included
169 855/01797-2(0-1)
161 782/01803-3(0-1)

SKIL 7¼ Inch CIRCULAR SAW
37.88
• Rugged, dependable saw
• 1¾ HP motor; 4600 rpm
• Includes combination blade and blade wrench
320 637/574(0-1)

McCoy All Wood SAW HORSES
16 Inch High 11.88
24 Inch High 14.97
• Solidly constructed of western white pine; easy to assemble kit
• Smoothly finished with pre-drilled holes and screws
349 554/2001(0-1)
349 545/4001(0-1)

VISE-GRIP HOME & HOBBY TOOL SET
9.97
• 6" long nose and 7" curved jaw locking pliers
• Built-in wire cutters
316 580/213H(1-5)
Petersen Mfg. Co.

Pizza Pizza Pizza Pizza Pizza Pizza
STEAK HOAGIE
Pizza Inn's Delicious Hot Sandwich...A full quarter pound of lean, tender steak, with cheese, steak sauce and lettuce.
Italian Style...with cheese, sweet bell pepper, onion and our own Italian sauce.
Pizza inn
912 25th 573-3542

'Foreigner' Band Decreases From Six To Four

By MARY CAMPBELL
AP Newsfeatures Writer

"We've been away. It's great to know the kids want to hear and see us," says Lou Gramm, vocalist of Foreigner.

"The concert business is better than it has been the last year or two. We're selling out almost every night and adding shows."

Foreigner has seen all four of its albums, on Atlantic Records, sell platinum. "Foreigner," "Double Vision" and "Head Games" came out in 1977, 1978 and 1979. Then there was a time lapse till July 1981 and "4."

It's the fourth album and Foreigner now is four people instead of the six, three English and three American, it used to be. Now Gramm is the only American.

As far as singles go, "Waiting for a Girl Like You," the first ballad the group has ever put out as a single and the first ballad they've performed in stage shows, was No. 31 and climbing on Oct. 24. The new album was No. 2 on the bestselling charts of that date.

"Urgent," also off the new album, got to No. 5 in mid-September. Two Foreigner singles have sold gold, "Hot Blooded" and "Double Vision," in 1978.

The group's music has been described as having "raunchy rock power." After they returned from touring Japan in January 1980, Gramm says, they took some time off. They'd been working steadily through the previous three years.

He says, "By Feb. 5 I was down in my basement in upstate New York writing songs again. I had a head full of ideas and thought I better put them down before they slipped away. I think most of the guys were in the Caribbean. I don't mind winter weather. I wanted to be home and hang out and rest and go to hockey games and normal day-to-day things.

"We had to rethink the direction of the band a little bit. We had been fortunate enough to come up with good songs just through the course of tours and going into studios. We felt after 'Head Games' we wanted to expand our sound a little bit. We didn't want to keep doing the same type of thing.

"The kids wouldn't have minded. We needed a little more self-satisfaction. We couldn't without thought run into the studio and start recording."

Thinking back, Gramm says, "The chemistry early in the band was that we would try anything for the benefit of the song.

"Al Greenwood played synthesizer and keyboards. Ian McDonald could play anything, sax, flute, guitar, keyboards. They also wrote songs. It turned out a lot of times their songs weren't used. You could almost feel the resentment start to build up. They wanted more writing credit.

"When we'd record, we could always count on Ian and Al coming up with something innovative for the songs. Whether it was resentment or whatever, it started to affect their creativity. Ian is a brilliant guy and he wanted to play just guitar.

"We were ready to go into the studio in June of last year and the songs weren't cutting it. It was emotionally wrenching to do but the move was made to go to four pieces so we could record the rhythm tracks and vocal and bring in musicians with fresh perspective.

"We have people coming out with us just to do the tour. I think we'll stay as four. I don't think there will be any new Foreigners." The other three are Mick Jones, guitar, Rick Wills, bass guitar, and Dennis Elliott, drums.

"Ian and Al are probably a little bit bitter," Gramm says. "In a year or so, maybe they won't be.

"We went in the studio in September 1980. We were shaken. Spirits were real low for us in the studio. We felt like we had lost something. But it gave us a lot of determination to make it right.

"If we weren't satisfied, we tore songs down to bass and drum tracks and built the tracks over again. We took this break from working and we trimmed down to four; this album was going to have to be special no matter how long it took." They finally stopped mixing the track at the end of May.

Gramm got his start in music in a neighborhood band in Rochester, playing drums. He sometimes sang backup vocals. "We did other bands' material," he says. "We wanted to take the big step and write our own material. Some of us didn't want to do that. We had six or seven in the band and all of a sudden it was four.

"That was 1972 and the beginning of Black Sheep. We couldn't find a singer that wanted to make the sacrifice of playing all original material and not making much money in Rochester. We found a drummer that was good so I was encouraged to make the move to be the singer." Black Sheep made two albums for Capitol.

Gramm says he met Mick Jones once and Jones heard one Black Sheep performance. Three years later, in 1976, when he was starting Foreigner, Jones phoned Gramm to audition for him. Gramm turned him down, liking Black Sheep's music and feeling loyal to the group. The group had had a truck accident and was waiting for insurance money, fearing its bookings would be canceled. The other members told Gramm to audition. It might be his big chance.

So he went to a recording studio in New York. "They played the music to 'Feels Like the First Time.' I asked to hear somebody else's voice. I had auditioned so I could hear the melody. Mick said he didn't want me to be influenced. The music was blasting out of the speakers, he was shouting in my ear the melody and writing down the words.

"I was confident I could sing anything they wanted but they threw me in the deep end and I didn't have a clue what to sing.

"I was waiting for the 'Don't call us; we'll call you.' Mick asked if I'd hang around for a week or so and rehearse with the band. It ended up being a lot longer than that. I was never really told I was in.

"But within a day or so after that, I was over at Mick's apartment and we wrote 'The Damage Is Done' and 'Long, Long Way from Home.' We clicked right away.

"I know this far exceeded any musical experience I'd had before. I didn't know if it was going to make it. I knew comparison would be made to certain bands, but I knew this was the beginning of something that would ultimately have its own personality."

Tee Shirt Slogan Is In Bad Taste

DAYTON, Ohio (AP) — A maker of T-shirts bearing the words, "I'd Walk Over You To See The Who," says he's not trying to offend anyone, though some people think the slogan is in bad taste.

"To me, it is about as low-down as a person could get to make a lousy dollar," said Walter Adams Sr. of Dayton. His son Walter, 22, was killed in a stampede before a Cincinnati concert by the rock group The Who.

T-shirt maker Steve Guccione of La Habra, Calif. says there has been time enough to mourn since the Dec. 3, 1979 deaths.

Ann Weldon, who represents the British rock group in the United States, said the shirts are "totally in bad taste."

In 1979, the tiny country of Liechtenstein exported $18,000 in goods per capita, the highest in the world and 20 times more than the United States in the same time period. Its people have a per capita income of $17,000. It has very little crime, unemployment, inflation or pollution, and its favorable tax laws attract industry and financial firms.

Why Worry?
You Have The
BEST RATES, BEST COVERAGE, BEST SERVICE
Boren & West Ins. Agency
1822 26th. 573-6911

PIGGLY WIGGLY
SHOP OUR KING SAVER ISLE FOR ADDITIONAL SAVINGS ON YOUR GROCERY BILL
PRICES EFFECTIVE THURS., NOV. 12 THRU SAT., NOV. 14

Fabulous Fortune of Prizes
AFFILIATED
Win A Trip To Hong Kong!

LETTUCE ICEBERG HEAD 39¢
FLORIDA CORN ..... 7 EARS/$1

Plus S&H Green Stamps
LEMONS SUNKIST 12/$1

Every Day Low Price
SOFT DRINKS SHURFINE ASSORTED 2 LITER BOTTLE 99¢

Plus S&H Green Stamps
AJAX CLEANSER 14 OZ. CONTAINER 39¢

Every Day Low Price
PEACHES THRIFT KING 29 OZ. CAN 71¢

Plus S&H Green Stamps
FLOUR LIGHT CRUST 5 LB. BAG 79¢

Every Day Low Price
PEANUT BUTTER PETER PAN 18 OZ. JAR $1.79

Plus S&H Green Stamps
Special
MARGARINE CHIFFON SOFT STICK 1 LB. QUARTERS 48¢

Plus S&H Green Stamps
SPAM HORMEL LUNCHEON MEAT 12 OZ. CAN $1.29

Every Day Low Price
JELLO ASSORTED 3OZ. PKG. 3/$1

Plus S&H Green Stamps
COFFEE CHOCK-FULL-OF-NUTS 1 LB. CAN $1.99

Plus S&H Green Stamps
Special
DR. PEPPER Regular or Sugar-Free 6 Pk. 32 Oz. Bottles Plus Deposit $1.69

OVER $54 IN CASH
Start Playing Tod

Special
CRISCO SHORTENING 3 LB. CAN
LIMIT 1 w/$10.00 PURCHASE OR MORE

Plus S&H Green Stamps
VER Q&

Plus S
POT PLAIN OR

Every
B

GEBHA

At Piggly Wiggly You Get S&H Green Sta

EL PASO, "
Every morn
age steed a
frustratingly
illegal aliens
Rio Grande
Paso area.
The hunt
Border Patro

Border Chopper Big Help On Rio Grande Patrol

EL PASO, Texas (AP) — Every morning, a lone hunter mounts his space-age steed and stalks a frustratingly wily prey — illegal aliens crossing the Rio Grande into the El Paso area.

The hunter: a U.S. Border Patrol agent. The steed: a helicopter.

"Helicopters are a great assistance to us because they can observe a lot that the ground units can't see," said Ed Garcia, acting director of the Border Patrol office in El Paso.

The helicopters provide the "eyes in the sky" in the Border Patrol's chore of attempting to stop the tide of illegal aliens sweeping across the river, said copter pilot John Jennings.

"It's frightening," Jennings said. "The country's actually being invaded and there's not a thing we can do about it."

But it's the job of Jennings and fellow pilots Ed Nichols and Loren Nichols to try. So they spend their days in the air above El Paso and the surrounding countryside, watching from above as their counterparts on the ground try to stop the human deluge.

Garcia said the helicopter has been used in El Paso for nearly two years. The Border Patrol also uses copters at its office in Chula Vista, Calif., he said.

Garcia said manpower shortages have limited the ability of the Border Patrol to keep Mexicans from illegally crossing the border to immigrate, look for jobs or simply shop in El Paso stores.

"Sometimes, we can't respond because of a lack of ground units," Garcia said. "Consequently, the chopper does see a lot of things that we can't take care of."

The patrol still picks up large numbers of illegal aliens as they cross or after they are caught holding jobs on the United States side of the border, but many go uncaptured and others are released and can try the crossing again.

"Because of the heavy volume and because usually the person caught crossing is not a chronic offender, we usually recommend voluntary departure for the ones we pick up," he said, adding that repeat offenders generally are formally deported.

"If we catch them here again after they've been deported, then we can seek prosecution," Garcia said.

Despite the frustrations, the chopper jockeys enjoy their work and develop a relationship with the illegal aliens that is at once menacing and friendly.

Jennings began a recent day helping ground units in a raid on an El Paso rock quarry where Border Patrol investigators believed several illegal aliens were working.

Before taking off, Jennings checked the maze of switches and dials in the Hughes 500 four-seater, slipped on his helmet and gloves and anchored his thermos between the seats.

"I always bring coffee along with me to make it as much like home as possible," he said.

After a smooth, low takeoff, Jennings headed westward toward the towering Franklin Mountains and the rock quarry where he was to meet agents traveling in unmarked vehicles.

As Jennings circled above, the other agents swept through the quarry searching for undocumented workers. Jennings spotted a group of men huddled among the rocks on a high, bulldozer-carved bluff and signaled to the agents below.

Six illegal aliens were taken into custody by the ground forces. Jennings waved and headed toward the Rio Grande for his daily search for Mexicans slipping across the shallow river on their way north.

As the copter made its way past the downtown skyline, Jennings told how the pilots sometimes quickly land their aircraft and make the arrests themselves.

"You can do so much more with a helicopter than with an airplane," he said. "We just land right beside of them and grab hold of them."

Because El Paso and Ciudad Juarez, Mexico, line either side of the river, Jennings said the Border Patrol gets complaints about noise caused by the low-flying helicopter.

"We have to be careful flying over private property," the big pilot said with a shrug. "They complain that we blow dirt and make too much noise. Or they get mad about us picking up their illegal help. A noisy, dusty helicopter is a prime thing to yell about."

He's careful about flying too low because an irate alien sometimes decides to see if a rock can bring a helicopter down.

"Some of these kids can really chunk a rock," he said. "You try to get out of arm range unless he looks like the Incredible Hulk, then you get completely out of the area."

Here and there along the river were apparent border crossers, including a group of about 40 near a downtown railroad bridge over the river. Jennings spotted a Border Patrol ground unit nearby and flew on. A rock sailed by.

Not all of the aliens are hostile. Many smiled and waved as the aircraft passed overhead. Jennings returned the waves through the open door.

Jennings spotted a Mexican standing on the north side of the river in his underwear, his trousers drying on a bush.

"Let's see if this gentleman would be interested in going back south," the pilot said as he landed the chopper on the riverbank.

Jennings motioned to the alien to head for home and the young Mexican man signaled that he would when his pants dried.

"He may go back and he may not," Jennings said as he steered the rising helicopter downriver. On a return trip a half hour later, the pilot saw the man standing in the same spot.

"My boy's still letting his pants dry," he said with a grin. "I guess he's waiting until he thinks he can make it."

Further downriver, a burly Mexican waved at Jennings as two women hid nearby.

"That big old heavy-set guy charges people to carry them across," he said. "He never gives us any trouble. But you can't catch him on this side of the river. If we ever catch him, we'll probably prosecute."

But that day, Jennings waved back and flew on.

Short-Term Securities Have Slipped

WASHINGTON (AP) — Short-term Treasury securities are paying the lowest interest rates in more than a year, and have slipped more than 4 percentage points in just over two months.

Officials reported sales of about $4.7 billion in six-month T-bills in Monday's auctions. The average discount rate was 11.51 percent, compared to 12.721 percent a week earlier.

The government also sold about $4.7 billion in three-month bills at an average yield of 11.128 percent, down sharply from 12.695 percent.

The yields were the lowest since the Sept. 22, 1980, level of 10.46 percent for three-month bills and Oct. 20, 1980, level of 11.407 percent for six-month bills.

Beginning today, banks and savings and loans may pay as much as 13.161 percent interest on six-month money market certificates, down from the previous 13.659 percent.

One of the world's largest runways, measuring over three miles in length, is at Florida's Kennedy Space Center. It will be used for Space Shuttle landings, starting in 1985.

OVER $540,000 IN CASH AND GROCERY PRIZES

Odds to win and number of prizes unclaimed will be updated in participating stores and newspaper ads each week after thirty (30) days. All tickets and Collector Cards must have same series number and are valid only in that Series Number Game. The total number and worth of prizes to be awarded will depend upon the number of winning tickets actually redeemed.

THE ODDS...

ODDS CHART EFFECTIVE October 30, 1981

PRIZE VALUE	NUMBER OF PRIZES	ODDS FOR ONE GAME TICKET	ODDS FOR 7 GAME TICKETS	ODDS FOR 14 GAME TICKETS***
$1,000	149	1 in 63,222	1 in 9,032	1 in 2,635
100	976	1 in 9,651	1 in 1,379	1 in 603
10	3,470	1 in 2,715	1 in 388	1 in 114
5	6,962	1 in 1,354	1 in 194	1 in 57
1.13* Product	55,780	1 in 169	1 in 25	1 in 7.1
.61** Product	103,301	1 in 92	1 in 14	1 in 3.9
Total	170,638	1 in 54	1 in 7.8	1 in 2.3

*** Plus 10 JACKPOT MARKERS

*Average Retail Price of the ten product prizes as of 8 1 81

**Average Retail Price of ten product prizes as of 8 1 81

Odds vary depending on number of Game Tickets you obtain. The more you obtain, the better your chances of winning.

Odds to obtain all nine (9) Hong Kong Holiday markers and qualify for Grand Prize Drawing are 1 in 22.5. Odds to win Grand Prize Drawing will depend on the number of redemptions. FABULOUS FORTUNE OF PRIZES Series #WD19-5 being played in 226 participating Affiliated Food Stores in Texas.

Scheduled termination date of this promotion is December 9, 1981. However FABULOUS FORTUNE OF PRIZES offer may end when all Game Tickets are distributed.

Copyright Wallace Games 1981

NO PURCHASE NECESSARY!

STORE HOURS: SUN. 8-8, MON.-SAT. 8-9

Playing Today... You Could Be Richer Tonight!

Special — ISCO NING 3 LB. CAN 00 PURCHASE OR MORE $1.78 — Every Day Low Price

Special — CHUCK ROAST U.S.D.A. BONELESS LB. $1.48 — U.S.D.A BONELESS SWISS STEAK.. $1.68 — Plus S&H Green Stamps

VERMICELLI Q&Q 5 OZ. PKG. 5/$1 — Plus S&H Green Stamps

GREEN BEANS GREEN GIANT Cut Green Beans 16 OZ. CAN 2/89¢ — Every Day Low Price

ALPO DOG FOOD 15½ OZ. CAN 41¢ — Plus S&H Green Stamps

POTATO CHIPS PLAIN OR w/RIDGES MORTON'S 16 OZ. BAG $1.59 — Every Day Low Price

TOMATO SOUP SHURFINE 10 OZ. CAN 4/$1 — Plus S&H Green Stamps

TOMATO SAUCE HUNT'S 15 OZ. CAN 2/89¢ — Every Day Low Price

BLEACH THRIFT KING 1 GAL. JUG 69¢ — Plus S&H Green Stamps

STEW MEAT EXTRA LEAN LB. $1.89

SALAD MUSTARD SHURFINE 16 OZ. JAR 49¢ — Plus S&H Green Stamps

Special — GEBHARDT CHILI NO BEANS LIMIT 2 19 OZ. CAN 89¢

Special — SMOKED SAUSAGE HILLSHIRE FARM HOT OR REGULAR LB. $1.98

Green Stamps Too!! Double S&H Green Stamps Wednesday And Saturday With $5.00 Purchase or More

Pizza Pizza Pizza Pizza Pizza Pizza

STEAK HOAGIE

Pizza Inn's Delicious Hot Sandwich...A full quarter pound of lean, tender steak, with cheese, steak sauce and lettuce.

Italian Style...with cheese, sweet bell pepper, onion and our own Italian sauce.

Pizza inn

912 25th 573-3542

Cataloging Begins On Oswald's Collection

FORT WORTH, Texas (AP) — Marguerite Oswald's obsession with proving her son's innocence overflowed into 20 cardboard boxes of memorabilia, and even on her deathbed she expressed her hope that the documents would be preserved.

The Texas Christian University library has granted her wish and is cataloguing the material — voluminous testament to Mrs. Oswald's belief that her son, Lee Harvey Oswald, did not kill President John F. Kennedy in Dallas on Nov. 22, 1963.

"She felt she was a part of history," said Dr. Paul Parham, TCU's librarian, "and maybe through this collection of materials she saved, she will be a part of history."

Crammed in the boxes stacked in a room on the third floor of the library are notes, letters, documents, books and magazines.

Her handwritten notes in the margins of the Warren Commission's report on Kennedy's assassination are crowded with comments, such as, "None of this sounds like Lee" and "Lee never said this."

After living in near poverty on Fort Worth's west side, Mrs. Oswald died last January.

She did sell some of her son's correspondence to augment her Social Security income.

TSTA SPEAKER--Ace Alsup, deputy executive secretary of the Texas Retirement System, addressed the Snyder chapter of Texas State Teachers Association Monday afternoon at the junior high auditorium. Local teachers shown with Alsup are Margaret Presswood and Carole Haynes. (SDN Staff Photo)

Ward 3 Is Place For Men Who Don't Belong

HUNTINGTON, W.Va. (AP) — Huntington State Hospital's Ward Three is a tiny world apart, a colorless place where some two dozen potentially violent men spend most of their time aimlessly roaming a stark, empty hallway.

The bare walls are a pale, faded blue. The floor is grey terrazzo. The somber colors seem to reflect the mood of the pacing men who live on Ward Three.

Resignation reigns in this place. The purposeless pacing, the puddles of urine, the undertone of suppressed violence are evocative of scenes and smells at an urban zoo — in the section where the big cats are caged.

And like the lions and leopards in the zoo, the men on Ward Three have very little to do but pace.

"Ward Three is a locked ward; it's where we keep our patients who are likely to hurt themselves or others," said Margaret Myers, a registered nurse who supervises the building that houses the ward.

"It's also where we keep our male court-orders, those men who have been charged with crimes and who are being given psychiatric evaluations prior to standing trial."

Most states have their equivalents to Ward Three, society's answer to the dilemma of dealing with people whom the courts consider dangerous and the doctors consider mentally ill.

Two months ago, when a group of legislators visited the hospital, Mrs. Myers told them a dangerous situation existed on the ward. She said courts were sending too many young, violent men who were threatening the aides and constantly plotting escapes.

Now, she said, the ward is safer, at least for the time being.

"We're down to seven or eight court-orders now," she said. "The central office at Charleston intervened and the judges quit sending us court-orders there for a while."

But Mrs. Myers has no illusions that the improvement is permanent. She said the situation fluctuates depending on the ward's population, which includes mentally retarded patients, others with psychiatric problems and the court-orders.

"It's a matter of degrees," said Max Knickerbocker, the hospital superintendent. "You can't operate this type of facility a hundred percent free of assaultive attempts. When you get too many of these types together, they're quite a challenge to manage."

Juanita Smith, who supervises the night shift aides, was more outspoken.

"It's pure hell most of the time, because we don't have the staff," she said. "We really need four men on each shift and most of the time there are no more than three of us, just me and two male aides to look after 40 of these patients."

Vincent Perego, an aide assigned to the ward, nodded in agreement.

"That's right," he said. "Half the time you can't even take your break. We have to feed some of these men, give them showers, break up fights and see that they don't hurt themselves.

"Some of these court-orders are in here for rape, breaking and entering, attempted murder, sexual assault. It sometimes takes a minimum of four aides to hold one of them when they blow up."

Dear Abby

Climate Isn't Right For Family Moves

By Abigail Van Buren

© 1981 by Universal Press Syndicate

DEAR ABBY: My problem concerns my 87-year-old mother and my 67-year-old husband. They hate each other. Mother lives alone in a home she owns in Palm Beach, Fla. (Dad died four years ago.) Mother keeps writing that she's lonesome, wants to sell her house and come to live with George and me in Tucson. George says, "Absolutely not!" He usually has the last word, but I'm still working on him.

I can't go to visit my mother because I can't leave George for an overnight trip. He's not well and he needs me all the time.

Mother's widowed 82-year-old sister lives alone in Wisconsin. Aunt Ida wants Mother to come and live with her, but Mother says it's too cold in Wisconsin. Mother wants Aunt Ida to move in with her, but Aunt Ida says it's too hot in Florida.

I suggested that Mother hire a companion to live with her, but she says she can't find anyone. She refuses to consider a retirement home because "old people" bore her. Can you help me?"

MOTHER TROUBLE

DEAR TROUBLE: Older people are usually happier in their own familiar surroundings, so quit working on George to try to coexist with your mother.

Arrange to have someone look after George and go to visit your mother for a week or two. There are some fine senior citizens' assistance groups in the Palm Beach area. Contact one and find a compatible live-in companion for your mother. Nothing is impossible if you try. Good luck.

• • •

DEAR ABBY: My problem is not unique. Several of my friends face the same situation, so you'll be helping more than just me if you answer this in your column.

I am in my late 20s and I am gay. My appearance is strictly straight and I keep my sexual preference to myself. My problem is that everyone I know — family, friends, fellow employees and even neighbors — are forever trying to fix me up with a "nice woman." I am hounded to death with these offers. I have run out of excuses.

Being a closet gay is difficult enough to handle without all these well-meaning fixer-uppers.

How can I get everyone off my back without admitting my sexual preference?

GAY AND HAPPY

DEAR GAY: You are not obligated to explain why you're not interested in being fixed up — just say, "No thanks. I'll find my own." Period.

• • •

DEAR ABBY: How can a mother comment on the condition of a married daughter's home without hurting her or causing a rift? She is 27.

Two years ago our daughter was married. They furnished their home with cast-offs from me and her husband's parents, and every time we visit we are appalled at the way they live: sparsely furnished rooms, cluttered and not too clean.

They both work and their combined incomes are sufficient for them to add some new furniture, but apparently it never enters their minds. I believe she thinks because she's working she's not expected to keep her home in order.

I worked too, but I always came home to care for our home and a family of four.

My daughter has relatives and friends her age who do not live as she does. I'd so appreciate your help. (I can't believe I'm writing this.)

ILLINOIS MOTHER

DEAR MOTHER: Your daughter may or may not appreciate unsolicited advice, so if you really don't want to hurt her or cause a rift, keep your lip zipped, Mother.

• • •

Getting married? Whether you want a formal church wedding or a simple, "do-your-own-thing" ceremony, get Abby's new booklet. Send $1 plus a long, self-addressed, stamped (37 cents) envelope to: Abby's Wedding Booklet, 12060 Hawthorne Blvd., Suite 5000, Hawthorne, Calif. 90250.

HOMESTATE SAVINGS

We're on our way to SNYDER... and we'll pay YOU HIGHER EARNINGS NOW!

In just a matter of weeks, we will be opening our new office at 3405 College Ave. in Snyder and we're looking forward to serving you. In the meantime, you can take advantage of the many high yield savings plans offered at any of our convenient locations listed below. Our savings counselors will help you select the best savings plan to meet your needs . . . after all, we're here to help.

TAX-FREE 12 MONTH ALL SAVERS CERTIFICATE
$500. MINIMUM DEPOSIT
10.77%
ANNUAL YIELD
Here's tax relief now! Homestate Savings 12 month All Savers Certificate offers individuals up to $1000. tax-free interest income (Up to $2000. for married couples filing jointly).
The interest yield of 10.77 percent, effective for All Savers Certificate issued through Nov. 29, 1981, is equal to 70 percent of the average investment yield on 1 year U.S. Treasury bills as of 10-29-81 auction.
Any withdrawal before maturity results in a loss of tax exempt status. A three month's interest penalty is required for early withdrawal from All Saver's Certificates.

30 MONTH CERTIFICATE
$100. MINIMUM DEPOSIT
13.95%
ANNUAL RATE
15.19%
ANNUAL YIELD**
One of several inflation beating HIGH YIELD savings plans . . . call our savings counselors for the current 6 MONTH MONEY MARKET RATE and other short and long term investments.
**Yield assumes interest compounded daily, credited quarterly and left on deposit for one year. Substantial penalty for early withdrawal

WE'RE HERE TO HELP WITH OFFICES IN:
SWEETWATER: 208 Elm/236-6364 ABILENE: 11th & Judge Ely/673-8339
BIG SPRING: Coronado Plaza/263-0251 COLORADO CITY: 2205 Hickory/728-2667
ROTAN: 302 West Snyder/735-2273 HAMLIN: 443 So. Central Avenue/576-2631.
ROSCOE: Broadway and Main/766-3996

MONEY SAVING COUPONS
The Sunflower Group Overland Park, KS 66204 (913) 341-7536

SAVE 35¢ on two boxes of Post Toasties Corn Flakes

Post Toasties Corn Flakes have a cornfield fresh taste that's light and crisp.

save $1.10

redeem these coupons at any store selling these products

STORE COUPON
SAVE 35¢ on two boxes of Post Toasties Corn Flakes
35¢
To the retailer: General Foods Corp. will reimburse you for the face value of this coupon plus 7¢ for handling if you receive it on the sale of the specified product and if upon request you submit evidence of purchase thereof satisfactory to General Foods Corp. Coupon may not be assigned, transferred or reproduced. Customer must pay any sales tax. Void where prohibited, taxed or restricted by law. Good only in U.S.A., Puerto Rico and U.S. Gov't. Install Cash value 1/20¢. Coupon will not be honored if presented through outside agencies, brokers or others who are not retail distributors of our merchandise or specifically authorized by us to present coupons for redemption. For redemption of properly received and handled coupon, mail to: General Foods Corp., P.O. Box 103, Kankakee, IL 60902. This coupon good only on purchase of product indicated. Any other use constitutes fraud.
Limit — one coupon per purchase.
Offer expires March 31, 1982.
SGO 4C82-2
GENERAL FOODS CORPORATION

Ken-L Ration Tender Chunks

Cuts and chews like lean meat

TO USE AS 35¢ VALUE COUPON. CUT OUT THIS ENTIRE PORTION
4343
SAVE 35¢ on any 5 lb. or 10 lb. bag of Ken-L ration Tender Chunks
© 1981 The Quaker Oats Company

©1981 QOC STORE COUPON
GROCER: As our agent you may accept this coupon from retail customers only when redeemed on the specified product(s). Quaker will reimburse you for the face value of this coupon plus 7¢ for handling. Any other use may constitute fraud. Adequate proof of purchase must be submitted upon request. Customer pays any tax. This coupon is void if transferred, assigned, reproduced, taxed, licensed, restricted, or wherever prohibited by law. Offer good only in U.S.A. Cash value .001¢. Only retailers and Quaker-authorized clearing houses send to The Quaker Oats Company, P.O. Box 4106, Oak Park, IL 60303. TERMS OF OFFER: Redeemable only on the purchase of specified product(s). Any other use may constitute fraud. LIMIT ONE COUPON PER PACKAGE.
Coupon Expires July 31, 1982
4344

NOTE: CLIP ONLY ONE COUPON
SAVE 75¢ on any 20 lb. or 40 lb. bag of Ken-L ration Tender Chunks
CUT OUT THIS ENTIRE PORTION TO USE AS 75¢ VALUE COUPON

SPECIAL NOTICE

EFFECTIVE JAN. 1, 1982, STATE LAW REQUIRES YOU TO CARRY LIABILITY INSURANCE ON YOUR CAR

FAILURE TO CARRY LIABILITY INSURANCE CAN RESULT IN A FINE

COME BY OR CALL AND LET US HELP YOU

JOHNSON INS. AGENCY
2411 AVE. R
573-3821 OR 573-9314