THURSDAY

THE SNYDER DAILY NEWS

VOL. 18, NO. 186 SNYDER, TEXAS (79549) THURSDAY, DECEMBER 7, 1967 TEN PAGES—PRICE 5c

The SDN COLUMN

Several weeks ago, while most sports fans had their minds almost exclusively on football, the Snyder Quarterback Club interrupted the football train of thought at one of its regular meetings and appropriated $300 from its modest funds to rent the Scurry County Coliseum for two days.

The two days marked off on the calendar are Dec. 8-9, this Friday and Saturday, when the huge county facility will get its baptism into the sport of basketball.

The Canyon Reef Basketball Tournament, a fixture on the scene in West Texas for many years will be the attraction. Competing for the championship will be the Snyder High Tigers and six other teams (there were eight bracketed originally, but the Brownwood Lions withdrew because they are still involved in the high school football playoffs).

Although it is new and still regarded with awe by many visitors, the coliseum already has been used for a variety of activities, ranging from an outstanding art show to professional wrestling. Doug McGlaun and Glenn Barron, manager and assistant manager of the coliseum, have been anxious to try out the new basketball floor, and the tournament this weekend has given them the opportunity to do so. They've already got the floor assembled and the goals erected, and the coliseum has taken on the air of a sports palace.

The Quarterback Club hopes that use of the coliseum will increase the attendance at the tournament this year. The Canyon Reef event always has been regarded as one of the better pre-Christmas meets for high school basketball teams, but there are a lot of activities this time of year competing for the audience.

Basketball fans couldn't ask for a better deal. Everyone is assured a choice seat, since there are some 3,000 permanent, theater type seats in the horseshoe-shaped stands. There are excellent facilities for concessions, which will be operated by the Snyder High School Huddle of the Fellowship of Christian Athletes.

If you are addicted to nicotine, you can light up in the stands, since the ventilating system keeps the air clean.

If you are a basketball fan, you won't find a better attraction this weekend. If you haven't seen the coliseum, this is an opportunity to see it, along with some of its auxiliary equipment in use.

—WACIL McNAIR

★ ★ ★

Today In History

Today is Thursday, Dec. 7, the 341st day of 1967. There are 24 days left in the year.

Today's highlight in history:

On this date in 1941, the Japanese attacked Pearl Harbor.

On this date —

In 1542, Mary Queen of Scots was born.

In 1787, Delaware became the first state to ratify the U. S. Constitution.

In 1808, James Madison was elected president.

In 1836, Martin Van Buren won the presidential election.

In 1931, President Herbert Hoover refused to receive a delegation of hunger marchers at the White House.

In 1946, more than 100 persons died in a hotel fire in Atlanta, Ga.

Ten years ago, Yugoslavia said it would pursue an independent foreign policy, qualifying the country for continued U. S. aid.

Five years ago, President John F. Kennedy inspected the Strategic Air Command's underground command post near Omaha, Neb.

One year ago, Syria called for the overthrow of Jordan's King Hussein.

★ ★ ★

THE WEATHER

SNYDER TEMPERATURES: High reading Wednesday 71 degrees; low, 34; reading at 7 a.m. today 35 degrees.

Northwest Texas: Increasing cloudiness tonight and Friday. A little warmer in north and central portions tonight. Warmer Friday. Low tonight 28 to 38. High Friday 58 to 67.

Northeast Texas: Fair through Friday. Cooler tonight, low 32 to 42. High Friday 62 to 72.

Southwest Texas: Fair tonight and Friday and a little cooler. Low tonight 34 to 48 in north and 45 to 58 in south. High Friday 62 in north to 72 in south.

Southeast Texas: Fair tonight and Friday. A few showers near coast tonight. Low tonight 48 in interior to 60 along coast. High Friday 68 to 76.

SNYDER

A City

Bound To

SPARKLE

Tests Show Moonship Fireproof

SPACE CENTER, Houston (AP) — A moonship built with the design changes ordered after the blaze that killed three astronauts last winter has proved its fire safety in 41 tests by flame at the Manned Spacecraft Center.

The men who tested the dummy lunar module said Wednesday they had given their go-ahead for an exercise early next year in which two astronauts will check out a sister ship of the moon ferry. Still ahead are fire tests of the new command craft.

Air Force Maj. James Irwin and Navy Ltm. Cmdr. John Bull are the astronauts who will be sealed into a lunar module sitting in a vacuum chamber that produces the emptiness and the temperature extremes of space.

They will check the ship's livability, not its fire safety, but Irwin and Bull will be the first astronauts consigned to a spacecraft's oxygen atmosphere since last Jan. 27.

That night, lying in their Apollo command craft atop a rocket at Cape Kennedy, Air Force Lt. Cols. Virgil Grissom and Edward H. White II and Navy Lt. Cmdr. Roger B. Chaffee died when a flash fire broke out.

NASA ordered things that could burn removed from spacecraft on the assembly line, and other flammable materials shrouded in fireproof covers.

In the tests this fall, hot solder was applied to possible danger spots and wiring was overloaded and overheated. Robert L. Johnston, head of the Space Center's materials technology section, joined colleagues Wednesday in showing movies of the tests.

Pearl Harbor Remembers

PEARL HARBOR (AP)—The tolling of the bell and the playing of Taps—these were among the simple ceremonies today for the 26th anniversary of the Japanese attack on Pearl Harbor.

As in the past years, the sunken battleship Arizona provided a solemn site. A $7,500-scale model of the ship will be added to the sunken's ship's memorial museum.

The model, built in New York, is a gift of the Fleet Reserve Association. The 67,000 members of the association paid for it by donations.

Besides this, the anniversary of Dec. 7, 1941, was being marked by the presentation of colors, the playing of the National Anthem and the presentation of a wreath.

15 DAYS TILL CHRISTMAS

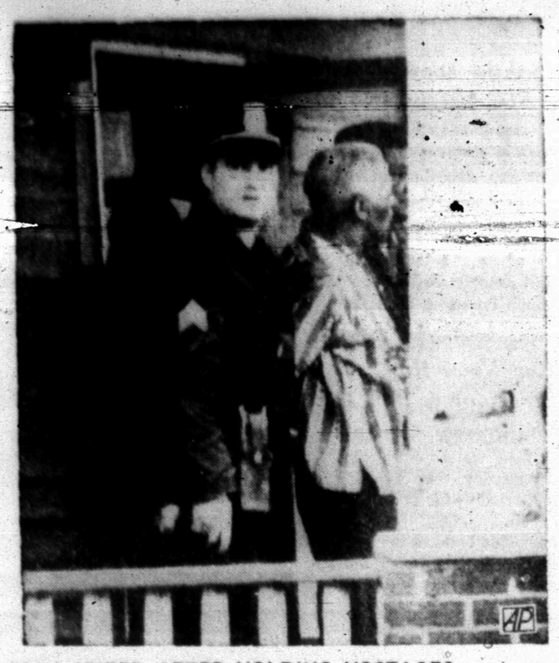

MAN SEIZED AFTER HOLDING HOSTAGES — A policeman stands behind Eugene Ector (striped shirt) after he was seized by detectives in Detroit as he emerged from the fortress home where he held scores of police at bay for 16 hours. Ector, the father of a Detroit riot victim, kept as many as nine persons locked in the house with two guns beside him. (AP Wirephoto)

US Envoy Denies Thai Bombing

By BOB HORTON
AP Military Writer

EGLIN AIR FORCE BASE, Fla. (AP)—Military sources report U.S. planes now are bombing Communist infiltration routes into Thailand from Laos, but the U.S. Embassy in Thailand categorically denies it.

An embassy spokesman also directly denied a report from the military sources that some American planes have been shot down over Thailand, and said the embassy knew nothing of any Communist antiaircraft guns or missiles in the country.

In contradicting reports, the spokesman said no U.S. armed forces of any kind are carrying out bombing missions on Thai soil, and added: "No U.S. planes have been lost to hostile fire from within Thailand."

The military sources were equally firm.

These same sources say:

—The Communists have sought to counter the raids by positioning antiaircraft guns and surface-to-air missiles in the extreme northeastern corner of Thailand.

—Some American planes have been shot down over Thailand although there has been no official statement on the losses.

These disclosures, made Wednesday by officers here, appear to indicate a worsening insurgency situation for the Thais, confronted more and more with Communist penetration of their borders.

The problem has required some Americans action similar to early U.S. efforts in South Vietnam, officers said.

He declined to be specific but said the actions involve U.S. air commandos in Thailand.

Eglin AFB is a major Air Force Tactical Command facility where air commandos—Air Force counterparts to the Army's Green Berets special forces—are trained.

Earlier last year the Pentagon acknowledged U.S.—flown helicopters were being used to ferry Thai troops into the northeast section for counterinsurgency operations.

But the Pentagon said then that U.S. pilots were under strict orders to avoid involvement in combat and would be replaced as soon as enough Thai chopper pilots had been trained.

The United States has undertaken a major buildup in Thailand the last few years with total American strength now exceeding 35,000 men, including some 1,000 air commandos. The commandos help train Thais in counterinsurgency operations.

Earlier this year both the U.S. and Thai governments acknowledged for the first time that many American air attacks on enemy supply lines and positions in South Vietnam were originating from Thailand bases. Nothing was said about bombing inside Thailand.

Since then, B52 bombers have been moved from Guam to Thailand to cut flying time to targets in South Vietnam as well as Laos.

The Air Force is reserving the B52s for the bigger operations in Vietnam and is sending World War II—vintage B26s—now designated A26—on the Thai bombing runs.

Officers here say U.S. pilots —not Thais—are piloting the bombing flights along the northeastern border of the country. They indicated the raids have been under way some time using A26s supplied to Thailand last year.

Anti-War Protesters Lose Third Round

By BOB MONROE
Associated Press Writer

NEW YORK (AP)—Chanting antiwar demonstrators staged a third round of "stop the draft" protests today, spilling through the streets from Manhattan's southern tip to midtown Times Square and the United Nations.

Scrambling police outnumbered them at virtually every turn, and the roving band which numbered about 700 at the start had dwindled to about 30 by the time the demonstrators dispersed some three hours later.

More than 200 of them had been arrested, on charges ranging from inciting to riot to disorderly conduct and parading without a permit.

Demonstration leaders, admitting frustration and charging police with harassment, called for another round of protests Friday, with Battery Park in Lower Manhattan as the staging area.

A solid wall of police cars blocked the entrance to the United Nations for the protest's finale, some five miles from its starting point.

More than 700 of the young demonstrators left the park in Lower Manhattan and sent only a token force to the downtown armed forces induction center, principal target of the two previous protests.

Employing new tactics plotted Wednesday night after two days of direct assaults on the center had failed, the roving bands ran through rain-wet streets while police pounded after them on horse and on foot. Circling helicopters followed their movement, too.

Some of the groups ran through the streets tossing flowers on parked cars. At the center a group of 75 picketed carrying a red, white and blue sign saying "Welfare workers get out of Vietnam now."

One counterdemonstrator picketed in the park carrying an American flag. He identified himself as John Ilick, 31, of Ramsey, N.J. and said, "I'm here to show the GIs somebody's rooting for them."

LAUNCH DRIVE — The annual Goodfellows Christmas Drive began this week with $50 contributions. Rev. Bill Knight (center) accepts checks from Don Adams, representing the Kiwanis Club, and from Bill Seale, representing the Lions Club.

Transplant Fails To Save Boy

By BRIAN SULLIVAN
Associated Press Writer

NEW YORK (AP) — Four grim men pushed their way into the small, crowded auditorium in the basement of Maimonides Hospital in Brooklyn. They had been up all night.

"I think, first of all, I'm sorry to have to report to you that we have bad news, not good news."

The speaker, Dr. Adrian Kantrowitz, 49, disclosed Wednesday that his 22-man medical team had failed in the second attempt in four days to transplant a human heart. The transplant of the healthy heart of a dead two-day old boy into the breast of a 2½-week-old boy was completed but the child died 6½ hours later.

"Really, it was quite unexpected," Dr. Kantrowitz said. The boy was doing "reasonably well," he said, but then the heart "stopped suddenly."

"We do not know at this time why this transplanted heart failed," he said.

Dr. Kantrowitz described the attempt as "unequivocally, a failure but said he and his team are planning to try such transplants again.

He insisted the attempted transplant had no connection with the South African operation four days ago in which the healthy heart of a 25-year-old woman killed in an automobile accident was successfully transplanted into a 55-year-old grocer.

Preparations for the Brooklyn operation started a week before the South African transplant, Dr. Kantrowitz said. Officials at Maimonides sent telegrams to 500 American hospitals seeking a suitable donor.

The older boy had already been born at the hospital but he had a defective valve on the right side of his heart which could not be operated upon. Then, Monday, the younger child was born in Philadelphia with brain damage that would kill him in two or three days.

With the consent of his parents, the newborn was rushed to Brooklyn. When he died the medical team began the 2¼-hour operation. The drama ended at 1 p.m. with the older child's death.

Union-Fluvanna Water Bids Due

The Union and Fluvanna Water Supply Corporation will open bids Dec. 21 for construction of a water system.

Construction is expected to begin in January on the system which will serve residents of the Union and Fluvanna communities, an area of approximately 85 square miles.

Total cost of the project has been estimated at $415,240. Of this amonut, $187,000 will come from a federal grant, $222,000 from a loan through the Farmers Home Administration, and $6,240 cash to be provided by the corporation.

The project is designed to serve its 163 rural members via 55 miles of six-inch and smaller pipeline, two pumping stations and three water storage tanks. The corporation will purchase treated water from the City of Snyder on a contract basis.

The minimum water bill to members will be $8 for the first 3,000 gallons; 80 cents per 1,000 for the next 3,000; 70 cents per 1,000 for the next 4,000 gallons and 50 cents per thousand for all over 10,000 gallons.

Corporation directors are L. M. Dawson, president; W. S. Bruner, vice president; O. P. Tate, secretary; R. V. Daugherty and Loyd Webb.

Joe Box of Snyder will supervise the project for the Farmers Home Administration, while consulting engineers are Yeatts and Decker of Abilene. Dan Cotton of Snyder serves as attorney for the corpration.

Lad Is Given Helping Hand

A small boy saw a welcome emblem in a window the other day when a large dog threatened him on a local street.

The youngster knocked on the door of the house with a "helping hand" emblem displayed. It was at 600 Twenty-eighth Street, and Mrs. Bill Guynes opened her door to discover a distraught lad asking for help. She escorted the boy to his home, and sure enough, just around the corner was a huge dog which had not been seen before in that neighborhood.

This is one of the purposes of the "Helping Hand" project promoted here by the VFW Auxiliary. Homes of volunteer helping hands are designated by the emblem and youngsters who need help for any reason feel safe in seeking aid at one of these homes.

More volunteers are needed to cover the city adequately. Anyone interested may call HI 3-9826 or HI 3-4256.

Drive Launched For Goodfellows

The Goodfellows Drive to provide toys and Christmas goodies to needy people of the area began this week with contributions totaling $123, according to an announcement by Rev. Bill Knight, chairman of the drive.

Rev. Knight, pastor of Northside Baptist Church, urged everyone to help make Christmas "brighter and happier" for needy children of the area through support of the Goodfellows.

He said headquarters have been established at 811 Twenty-fifth Street on the East Highway. Donations of clothing and toys may be turned in there. Cash contributions will be accepted at West Texas State Bank and Snyder National Bank. Volunteer lady workers will operate Goodfellow desks at the banks.

Lions Club members, at their luncheon meeting this week, contributed toys for the Goodfellows. Those who failed to bring toys to the meeting were "fined," and the ultimate result was $50 in cash and about $50 worth of toys, all going to the Goodfellows.

Persons who wish to mail in their contributions may send them to the Goodfellows in care of Post Office Box 661.

Anyone wishing further information may call HI-3-9401.

First contributions:

Kiwanis Club	$50.00
Lions Club	50.00
The El Feliz Club	10.00
Ladies Goodfellow Class, First Presbyterian Church	3.00
J. E. LeMond	10.00
TOTAL	$123.00

Meat Legislation Goes To President

WASHINGTON (AP) — Congress has sent to President Johnson legislation he says will guarantee American families that the meat on their tables is safe and fit to eat.

By ABIGAIL VAN BUREN

DEAR ABBY: I am a girl who will be 16 in 2 months, and my mother finally agreed to let me go in cars alone with boys. Well, to make a long story short, this real neat kid who is 18 asked to take me to a drive-in movie last Friday night, and I was on Cloud Sixteen because I've liked him for a long time. My mother said I had to be in by 12:30.

Well, at exactly 12:22 we pulled up in front of our house and we started to talk, and it was 2:10 before we noticed what time it was. Boy, did we ever say good - night fast.

Abby, I swear to God all we did was talk, but I guess my mother doesn't believe me. Now she's grounded me for a whole month. Do you think this is fair? How can I get my mother to give me another chance?

GROUNDED

DEAR GROUNDED: "In" means "in the house," not in front of it. I think the penalty is a little too stiff for the "crime," but since you're such a great "talker," maybe you can talk your mother down to 2 weeks.

* * *

DEAR ABBY: During World War II I went with a very nice young man, but he went off to the service. When the war was over he returned and called me to resume our friendship. I refused to see him because I was already interested in someone else.

I am now a widow, and he is still a bachelor. How can I let him know that I am available without demeaning myself?

AVAILABLE BUT PROUD

DEAR AVAILABLE: The ideal way would be to have a mutual friend get the news of your availability to him. If you have no mutual friend, send the gentleman a Christmas card, bearing your name only. If he doesn't rush back to your empty arms, don't blame him. Maybe it's his turn to be proud.

* * *

DEAR ABBY: A few years ago I clipped a little poem about "dirty dishes" out of your column, had it framed and hung it over my sink. Well, I just had my kitchen redecorated and the painters took down everything, and when it came time to put things up again, I couldn't find that little framed poem. I am just heartsick because I used to look at it so often and it gave me a real lift. Will you be angel and run it again? I will buy another frame for it if you do. Thank you, Abby.

SANTA ANA READER

DEAR READER: Here's the verse:

"Thank God for dirty dishes,
They have a tale to tell;
While other folks go hungry,
We're eating very well.
With Home and Health and Happiness
We shouldn't want to fuss,
For by this stack of evidence,
God's very good to us."

* * *

CONFIDENTAL TO Nitty Gritty": Since you asked for my opinion: I would like to see the girls wear their dresses a little longer and the boys wear their hair a little shorter.

Problems? Write to Abby, Box 69700, Los Angeles, Cal., 90069. For a personal reply, inclose a stamped, self-addressed envelope.

FOR ABBY'S NEW BOOKLET "WHAT TEEN - AGERS WANT TO KNOW," SEND $1.00 TO ABBY, BOX 69700, LOS ANGELES, CAL. 90069.

Wins Race With Truck

MEMPHIS, Tenn. (AP) — An ex-Air Force jet pilot won an air-land race with a tractor-trailer truck Wednesday and landed his crippled single-engine plane on an interstate highway.

Gilbert R. Worth, 35, of Greenville, Miss., said, "It was hair-raising, especially when we went beneath two underpasses."

Worth and his wife had been in Memphis for a business meeting and were returning home when the engine died. He began looking for a place to land and saw Interstate 55 below.

"All I could see on the road was a big semitruck, and I was sure I could outrun him," Worth said. He dropped down about 100 yards ahead of the slowing truck.

Fire Is Put Out

City Firemen extinguished a grass fire at Avenue E and the Santa Fe tracks at 4:25 p.m. Wednesday.

Firemen said the blaze "burned about a city block" of grass.

THE SNYDER DAILY NEWS

Published Sunday morning and each evening except Saturday by the Feather Printing and Publishing Co., Inc., at Snyder, Texas 79549.

Entered as second-class matter at the Post office at Snyder, Texas.

SUBSCRIPTION RATES: By carrier in Snyder 35 cents per week $1.50 per month. By mail in Scurry and adjoining Conuties, one year $9.95. Balance of Texas one year $12.50. All other States $15.00.

MEMBER OF THE ASSOCIATED PRESS.

The Associated Press is exclusively entitled to use for republication all news dispatches in this newspaper, also local news published herein. All rights reserved for republication of special dispatches.

Child Is Hit By Car Here

Michael Anthony Nelson, 2-years-old, sustained a mild concussion and multiple cuts and bruises when he was injured in a car-pedestrian mishap 48 feet west of Avenue R on Twenty-fifth Street at 4:07 p.m. Wednesday.

The child was taken to Cogdell Memorial Hospital by private car and later transferred to a physician's office. His condition this morning was described as satisfactory.

Driver of the car, Donald Lloyd Knipe, 3205 Forty-second Street, is a student at Snyder High School. He was traveling east on Twenty-fifth Street in a 1959 Chevrolet prior to the mishap.

Officers said witnesses reported the boy ran into the path of the vehicle. Parents of the victim were identified as Mr. and Mrs. Charles Nelson.

Police Patrolman Jim McKenzie investigated the mishap.

Plea Is Entered

A. Heartfield of Hearne pleaded guilty in District Court yesterday to a charge of theft over $50.

He received a 5-year prison term. If he makes restitution, he will be placed on probation.

TODAY'S MARKETS

FORT WORTH (AP) — Cattle 600; calves 400; steady; choice steers 25.75; cows 13.50-17.00; good and choice feeder steers 24.20-26.40, standard 21.80-22.60; good and choice heifers 22.00-23.50, standard and good 20.00-20.20; good and choice steer calves 26.50-28.90, standard and good 23.90-24.80, utility 22.90; choice and prime heifer calves 26.40-27.20, good and choice 22.80-24.50, standard and good 21.80-22.60, utility 21.20.

Hogs 75; steady to 50 lower; 230-260 lbs 16.50-17.25, 162 lbs 15.00; 260-310 lb sows 14.00-14.50.

Sheep untested.

AUSTIN (AP) — Poultry: East Texas weaker at 13.50. South Texas steady at 12.90. demand slow.

Automobile Disrupts Air Traffic Pattern

TULSA, Okla. (AP) — The traffic pattern at Tulsa International Airport was interrupted briefly when a car was spotted running up and down the runway, police said.

Officers arrested a Tulsa man for alleged drunken driving and a companion for being drunk in public.

Has Car Keys But No Car Door

BOWLING GREEN, Ky. (AP) — Frank Long walked out of his home Wednesday, car key in hand and ready to drive to work.

The key didn't do him any good: Somebody has stolen the car door.

NEW OFFICERS — New officers of the Head Start Parent Organization for 1967-1968 are, from left to right, Mrs. Eleodoro Garza, 2811 Avenue X, president; Gilbert Garcia, 114 Milburn, vice president; and, Mrs. Robert L. Anderson, 3906 Muriel Drive, secretary. The group meets on the last Monday evening of each month. Some of the parents act as aides at the Child Development Center on a volunteer basis.

Architect Resigns After Disagreement

COVENTRY, England (AP) — Sir Basil Spence, who designed Coventry Cathedral, has resigned as its consultant architect after a clash with the provost, the Very Rev. Harold Williams.

Spence said Wednesday night he found it "impossible" to work with the provost.

The trouble came to a head when the cathedral hired local architects to remove oak panelling from the bishop's room as maintenance.

"They are planning to rip out the wonderful oak panelling and they call it maintenance," Spence told newsmen. "... For the past five years I have been absolutely on the rack, never knowing what was happening and with no proper control on what went into the building.

Credit Paying Now Applies To Taxes

RED BLUFF, Calif. (AP) — The great American tradition of buying on credit goes a step further in Tehama County.

Recognizing that paying taxes can be burdensome for those short of cash, the Board of Supervisors says it will allow property owners to pay their local taxes with a bank credit card.

WANTED!
25 SALESMEN
and SALESLADIES
Phone HI 3-4143 For Appointment
Interviews Will Be Held Friday A.M. Only
Hoyt Furniture & Appliance

Guy L. Sullivan

DO YOU KNOW...

that you can continue to include full time college students until age 23 as dependent children with no increase in premium on American-Amicable Hospital plans?

American Amicable
LIFE INSURANCE COMPANY
EXECUTIVE OFFICES, WACO, TEXAS

P.O. Box 259 Snyder, Texas Ph. HI 3-5600

... BIG FOOD SAVINGS

SALAD DRESSING Kraft Miracle Whip, Qt. 49c

Food King, 10 Oz. MARASCHINO CHERRIES ... 39c
Shurfine, Large Can SWEET POTATOES ..... 3 For 89c
Wagner FRUIT DRINKS ..... 3 For 89c
Shurfine Cut GREEN BEANS ..... 4 For 89c
Zee WAX PAPER 100 Ft. 15c
Faultless SPRAY STARCH 22-Oz. 59c
Magic SPRAY SIZING 20-Oz. 59c
STA-PUF RINSE ½ Gallon 69c

QUIK Nestles 2 Lbs. 79c
TUNA Del Monte 3 For 89c

COFFEE Folger's Lb. 69c
Bama, 18-Oz. PEANUT BUTTER 49c
Bugles, Whistles, Daisies SNACKS ..... 3 For $1.00
Kraft AMBROSIA 26-Oz. Glass 69c
All Christmas Cards ½ Price

Gladiola FLOUR 5 Lb. Bag 55c
KLEENEX 280 Count 39c
ICE CREAM Gandy, ½ Gal. 69c
Del Monte PEAS 303 Can 4 For 89c

10 Towels HANDIWIPES Pkg. 45c
Shurfine Corn Oil OLEO 3 For 89c

CRISCO ..... 3 Lb. Can 75c
Hunt's, 300 Can TOMATO JUICE ..... 2 For 29c
Blackburn Crystal WHITE SYRUP Qt. 33c
Morton HONEY BUNS Pkg. 29c
Patio MEXICAN DINNERS ... 2 For 89c
Shurfine, 10 Oz. BROCCOLI SPEARS ..... 2 For 45c

YOU CAN BUY USDA CHOICE BEEF FOR LESS AT EVERYBODY'S. SHOP OUR MEAT DEPARTMENT FOR TOP QUALITY AT A SAVINGS.

USDA Choice, Excess Waste Removed SIRLOIN STEAK Lb. 89c
USDA Choice Lean & Tender ROUND STEAK Lb. 89c
Lean Fresh Ground Daily GROUND CHUCK Lb. 69c
Country Style Pure Pork SAUSAGE Lb. 59c
Lean Family Pak, Ours Are Lean PORK CHOPS Lb. 69c
Boneless No Waste, Bake Or Fry PORK TENDERLOIN Lb. ... 98c
Cook With Vegetables, Fresh Pork BACKBONE Lb. 49c
Serve For Breakfast DECKERS SMOKIES Pkg. ... 59c

SHOP EVERYBODY'S FOR QUALITY FRUITS & VEGETABLES AT A SAVINGS!

Home Grown Sweet Potatoes Lb. 10c
ORANGES .... 5 Lb. Bag 49c
Fresh TOMATOES Lb. 23c
Long Green CUCUMERS .. 2 Lbs. 25c

WE GIVE BUCCANEER STAMPS
DOUBLE STAMPS ON WEDNESDAY
AFFILIATED
Everybody's THRIFTWAY
1905 35th STREET SNYDER, TEXAS
Phone HI 3-4311
-WE GIVE BUCCANEER STAMPS-
"WHERE EVERY CUSTOMER IS IMPORTANT"

DOBLE PROGRAMA
JUEVES • HOY
$1.50 CARRO

-y-

OFFICERS — Seated from left, Mrs. Carl Couch, secretary-treasurer, Donna Couch, queen, Mrs. J. H. Young, director, and Mrs. Wade Davis, director. Standing, Wendell York, director, Buford Pettijohn, parade marshal, Bill Blankenship, J. H. Young, vice president, Darden Stokes, director, and Wayne York, president.

Riding Club Holds Turkey Dinner

The members of the Sundowners Riding Club and their guests met for a fellowship dinner of turkey and ham, with all the trimmings at the Towle Park barn, Dec. 1, at 6 p.m.

After the delicious meal, the club president, Mr. Wayne York was honored with a surprise birthday gift in appreciation for his efforts during the first year of the organization. Mrs. Alta Couch was given a lovely corsage of feathered mums for her work as club secretary.

Ribbons were awarded to members who had won in competition at play days recently. They were: Steve York, Larry York, Ricky Kruger, Donna Couch, Wendell York, who won in the junior and senior barrel race. Winners in the junior and senior flag race were Larry York, Ricky Kruger, Wayne York and Buford Pettijohn, Jr. and senior pole bending winners were Ricky Kruger, Joe Collier and Wayne York. Beginner riding winner was Jeanann York.

This competition is conducted by age groups and riding ability so everyone has a fair chance of winning ribbons.

Special guests for the evening were Mr. and Mrs. John Voss, Mr. and Mrs. Dillard Pope. Members and their families present were Mr. and Mrs. Wendell York, Jeanann, Mark and guest, Mr. and Mrs. J. H. Young, Ricky Kruger, Mr. and Mrs. Wayne York, Steve, Larry and Katrina, Mr. and Mrs. Preston Wilson, Tom and Reed, Mr. and Mrs. Herman Stokes, Darden and girls, Mr. and Mrs. Bill Blankenship and girls, Mr. and Mrs. Keith Collier and children, Mr. and Mrs. Carl Couch, Donna and Buford Pettijohn, Mr. and Mrs. Wade Davis, Cynthia and James.

A group of guitarists and one violinist played western music during the evening.

No business was conducted. The Sundowners Club invite all persons who own a horse and would like to ride with the group to make written applications to the club for membership. Applications should be mailed to Mrs. Carl Couch, 2912 Avenue F, Snyder, Texas 79549.

PLENTY OF FOOD was on hand for the event with ham and turkey as the main meat entree. A large variety of other dishes complimented the dinner.

WOMEN

Fantasy Fingernails

A new touch of elegance — instant fingertip magic.

This magic is easy to come by. Just take one set of artificial nails. Strip your own nails of polish and be sure cuticle around nail is pushed back and clean. Fasten artificial nails firmly with accompanying adhesive, allowing an hour or more for them to set. (Hair-drying time is a good occasion. Manufacturers suggest you put nails on at bedtime to give them several hours to adhere firmly. Okay — if you sleep alone and have no next-day housework!) Apply polish — two coats — in three smooth strokes. Choose one of the great new metallics, a jewel-like crystal, or a pearlized color (and it can be a wild one). When polish is completely dry, add a sparkling jewel, black dots or a star, an iridescent crescent, or other decorative mouche to one fingernail. Use a little of the fingernail adhesive to set a jewel or other mouche. For restrained elegance, decorate one finger of one hand only.

Just for a change, add lemon flavoring to sugar cookie dough. A half teaspoon of the flavoring will be enough for a recipe that calls for about 2½ cups of flour. Along with the flavoring you may also add a little grated lemon rind.

WOMEN'S CALENDAR

THURSDAY

Ladies Auxiliary to Snyder Fire Dept. 7:30 p.m. at central station.

FRIDAY

Duplicate bridge at Country Club, 9:30 a.m. Open.

SATURDAY

Alpha Study Club Christmas luncheon at Martha Ann Woman's Club. Hostesses Mrs. Wade Winston and Miss Myrtle Harrell.

When cookie dough is rich, always roll a small amount at one time and use a prepared pastry cloth and a cloth - covered rolling pin.

SNYDER Mechanical

712 AVE. S

Installation & Repairs Of
- Plumbing
- Heating
- Air Conditioning
- Pumps

PHONE HI 3-3803

We're Happy To Announce

Malinda Cunningham

Is Now Back At Work After A Brief Absence!

Come In, Let This Expert Stylist Design You A Coiffure That Will Make You Sparkle for the Holidays Ahead.

Marinello Beauty Salon

912 25th St. Phone HI 3-4542

What's Going On

Mr. Tom Roof of Burleson, Tex. and son, Dick Roof, of Fort Worth visited this week with their sister, aunt and uncle, Mr. and Mrs. Lynn Henderson, 3000 Ave. Y.

Batter Pudding

¼ cup butter
½ cup waterground white cornmeal
1 teaspoon salt
½ cup cold milk
1½ cups scalded milk
4 large eggs

Melt butter in a glass baking dish (10 by 6 by 1¾ inches) in a 350 degree oven shortly before batter is turned into dish so butter and dish are hot. In a medium saucepan, stir together the cornmeal, salt and cold milk; gradually stir in the scalded milk; keeping smooth. Cook and stir constantly over moderately low heat until thickened; set aside. In a medium mixing bowl, beat eggs until thickened and a pale yellow, gradually and smoothly stir into cornmeal mixture. Pour into the prepared baking dish. Bake in the 350 degree oven until puffed and set — about 35 minutes. Serve at once. Makes 6 servings.

School Menu

FRIDAY

Beef Stew w-Carrots, Potatoes & Onions
Buttered Cabbage
Pickled Beets
Cheese Cornbread
Pineapple Pudding
Milk

PRESTON WILSON, Mrs. Etta Wilson, Mrs. Ida Stokes, Mr. Herman Stokes and Mrs. John Voss.

The Plot Switches

THE GABRIEL HOUNDS. By Mary Stewart.

Miss Stewart, whose "This Rough Magic" and "Airs Above the Ground" were quite popular, is a skilled specialist in combining suspense and adventure with boy-gets-girl (or is it the other way around?) romance. It is a sure-fire combination when it is done as artfully as she does it.

The setting for this novel is Lebanon. Its heroine and narrator is 22 - year - old Christy, member of the wealthy Mansel family. While on a tour, she runs into her second cousin Charles Mansel. She had grown up with Charles, and there was a family assumption that some day they would be married. But she hasn't seen him for four years.

Together they decide to visit their great-aunt Harriet, an eccentric old recluse who has renounced both family and the world, and for many years has been living in a dusty, decrepit, almost deserted castle not far from Beirut.

Despite the fact that Aunt Harriet never receives visitors, Christy manages to invade the castle. She finds the recluse alive and reasonably healthy, but acting rather strangely; her only retainers are a strange young Englishman and three Arab servants.

Charles wants to visit Harriet too. After she refuses to see him, he sneaks into the castle at night. The exploring Charles and Christy decide their great-aunt is being used as a pawn in some sort of nefarious higgledy-piggledy. But how to find out what is going on?

Thi gs whirl to a climax with a kidnapping, fights and flights and a holocaust, but our hero and heroine unmask the villain, and the latter meets the retributive justice he deserves.

This is sheer entertainmnt, and nothing more; but after all, entertainment has its deserved place. The story is lively, full of surprises and plot switches, and should entice a good many readers seeking clever diversion.

Company luncheon salad: cooked shrimp served on lettuce with cooked frozen artichoke hearts, sliced tomatoes and sliced cucumber. Serve Thousand Island Dressing with this.

for all your printing needs

Feather Printing Co.

Phone HI 3-6331 2107 25th St.

A SHOCKING TURN of EVENTS!

PUBLIC ANNOUNCEMENT

HOYT FURNITURE & APPLIANCE

CLOSED FRIDAY

To Prepare For Our Gigantic Manufacturer's Surplus Warehouse Sale To Start Saturday. Great Savings On Absolutely Every Item In Our Huge Store. Famous Brands Will Be Sold For Fractions Of Actual Worth! This Is It! Don't Buy Until This Great Sale Unfolds. You'll Be Dollars And Dollars Ahead.

WAIT and WATCH

DON'T YOU DARE SPEND A DIME ON ANYTHING!

DOORS OPEN 10 A.M. — SATURDAY

Connally Sees No Sales Tax Hike

By LEE JONES

AUSTIN (AP) — Gov. John Connally says he doubts a sales tax increase will be necessary in 1968. And he repeated that he does not expect to be appointed secretary of defense.

The governor was hoarse, coughing and complaining of tiredness from his four-day trip to France, where he promoted San Antonio's HemisFair '68.

Connally returned home to find that several capitol reporters had chided him in columns for saying at a news conference last Wednesday he would not speculate on whether he would take the defense secretary's post but then telling Washington reporters several hours later such an offer would be "hard to turn down."

"I'm going to tell you the best I know at the time," he said at a news conference, defending himself against the "credibility gap" charges leveled in several columns.

As for the possibility he might become secretary of defense, he said "I don't think he is about to offer me that job—I hope he doesn't. You know I don't want it. I've served my time up there. I intend to serve out my term."

He remarked, however, that "any man who would say it is not difficult to turn down a cabinet position if offered is degrading a cabinet position."

During his and Mrs. Connally's two-night stay at the White House before they left for France, he said, President Johnson did not ask his opinion on who should succeed Secretary of Defense Robert McNamara.

The governor said he does not think "we are going to need the amount of money a sales tax increase would generate" although he would not "foreclose any possibility on a tax bill."

Widespread approval of a one-cent city sales tax by several dozen cities will not affect his tax program, he said. A penny hike in the two-cent state sales tax would raise $140 million a year, Connally said, and "I don't think we are going to need that kind of money."

While he has not ruled out any month for the special session to appropriate funds and balance the budget with new taxes, he said "It is highly unlikely I'd call one in January."

On other matters, Connally said:

—The French people impressed him with their friendliness and "their obvious concern over Franco-American relations."

—Election of two Republican legislators in special Harris County elections Tuesday was a disappointment.

—Eugene Locke, deputy U. S. Ambassador to South Vietnam, would "make a good governor" but he refuses to sell anybody on a race for governor and may never endorse a candidate.

WANTED!
25 SALESMEN
and SALESLADIES
Phone HI 3-4143 For Appointment
Interviews Will Be Held Friday A.M. Only
Hoyt Furniture & Appliance

Monuments-Markers
LASTING MEMORIALS FOR YOUR LOVED ONES
PLACED IN ALL SCURRY COUNTY CEMETERIES!
Also Curbing
Complete Selection
HILLSIDE MONUMENT CO.
Offices At Bell-Seale Funeral Home
3101 Ave. S Phone HI 3-5434

SAFEWAY
LOW PRICES EVERY DAY Plus SPECIALS!

See your Game Card for TV Channel and Time. Complete details at all Safeway Stores.

PLAY IRISH INTERNATIONAL Steeplechase PROGRAM #303 SWEEPSTAKES™
Doris McCorcle
Mrs. Louise Klossner
Alvin Barta
—Here Are Some of the Big Steeplechase Winners:—
Mrs. C. W. Hall, Snyder
Mr. Wendell Rehm, Snyder
J. H. Rodgers, Snyder
Mary Gutierez, Snyder
H. E. Merrfield, Snyder
Geogorie Gutierez, Snyder
Mrs. Moises Jaquez, Snyder
O. B. Walker, Snyder
Lorene Sellers, Snyder
Ewell Daniell, Snyder
Carrol Cathron, Snyder
J. F. Kuss, Hermleigh
Alvin Conde, Hermleigh
Mrs. R. A. Irving, Snyder
FOR RACE BROADCAST
TUNE IN RADIO KSNY — SNYDER
1450 On Your Dial
Each Saturday — 5:00-5:30 P.M.

$1,000.00 WINNERS!
J. Otis Watson, Fort Worth
Joyce L. Hughs, Carrollton
Eleanor H. Lewis, Bryan
Shirley Smith, Tyler
H. J. Willl, Abilene
Mrs. Ella Kaplan, Dallas
Dorothy J. Fick, Dallas
Minnie Pollard, Austin

Eleanor H. Lewis

Mrs. Willie Roark

Congratulations to WINNER of $2,500 Grand National Sweepstakes!
Mary Carter
811 Dallas Street
Wichita Falls, Texas
New Grand National Race now in progress. Save your tickets . . . you may win $2,500.00 in the new Grand National Sweepstakes.

Special! Gold Medal Flour 5-Lb. Bag 39¢ With $5.00 purchase or more excluding cigarettes.
Big Buy! Velkay Shortening 3-Lb. Can 49¢
Special! Pillsbury Cake Mixes Assorted—Regular Pkg. 29¢
Bold Detergent (25¢ off label) Special!—King Size 99¢
Zee Napkins White & Assorted Colors. Special!—80-Ct. Pkg. 10¢
Soda Crackers Melrose—1-Lb. Pkg. 19¢
Liquid Bleach White Magic—Gallon Plastic 39¢
Pooch Dog Food ★Regular or ★Liver 15½-oz. Can 8¢
White Corn Meal Covered Wagon. 5-Lb. Bag 39¢

Compare Safeway Bakery Prices!
White Bread ★Regular or ★Sandwich Sliced. Mrs. Wright's. —1½-Lb. Loaf 29¢
Sliced French Bread. Skylark. Special!—1-Lb. Loaf. 2 for 49¢
Flaky Gem Rolls Skylark. Brown & Serve. Special!—12-Ct. Pkg. 27¢

Special! Edwards Coffee All Grinds—1-Lb. Can 57¢
Safeway Pre-ground—1-Lb. Bag 49¢

Compare Everyday Low Prices!
Carnation Milk Canned. 14½-oz. Can 17¢ Why Pay 2/37¢
Nestle Morsels Semi-Sweet. 6-oz. Pkg. 25¢ Why Pay 29¢
Marshmallow Creme. Kraft. 7½-oz. Jar 25¢ Why Pay 28¢
Detergent Parade—49-oz. Pkg. 49¢ Why Pay 59¢
Margarine Coldbrook. Solids. 1-Lb. Pkg. 2 for 25¢ Why Pay 15¢
Baby Food Gerber's Strained. Fruits & Vegetables. 4½-oz. Jar 6 for 65¢
Heinz Ketchup 14-oz. Bottle 22¢ Why Pay 25¢
Cigarettes All Popular Brands. ★Reg or ★King—Cts. $3.15
Mixers Cragmont. Assorted Flavors—Qt. Bottle 2 for 25¢ Why Pay 2/29¢

Compare Low Prices on Frozen Foods!
Mellorine Joyett. Assorted Flavors. Special!—½-Gal. Carton 29¢
Orange Juice Scotch Treat. From Florida. 6-oz. Can 2 for 29¢
Cream Pies Bel-air. Assorted—14-oz. Pkg. 29¢
Cauliflower Bel-air—10-oz. Pkg. 4 for $1

Quick & Easy Convenience Foods!
Banquet Dinners Assorted. Frozen. Special! —Reg. Pkg. 3 for $1
Meat Pies Manor House. Assorted. Special! —8-oz. Pkg. 6 for $1
Campbell Soup Chicken Noodle. —10½-oz. Can 15¢
Wolf Chili All Meat. Special! —19-oz. Can 59¢
Cheese Pizza Bel-air. Frozen. —16-oz. Pkg. 65¢
Spam A Hormel product. —12-oz. Can 53¢
Spaghetti Prepared. Franco-American. —15¼-oz. Can 15¢
Potato Salad Lucerne. —1-Lb. Cts. 39¢
Waffles Bel-air. Frozen. —4-Ct. Pkg. 2 for 25¢
Beef Stew Austex. —15-oz. Can 43¢
Instant Coffee Maxwell House. —4-oz. Jar 95¢

Special! Sea Trader Chunk Tuna Light Meat—6½-oz. Can 25¢

Compare Dairy-Deli Prices!
Fresh Milk Lucerne 2% Low Fat. Gallon Carton 99¢
10¢ OFF Cheese Sale
10¢ off regular price of Safeway Chunk Cheese (12-oz. or more) on each package. ★Half Moon Longhorn ★Nippy Longhorn ★Mild Cheddar ★Sharp Cheddar ★Monterey Jack ★Swiss ★Kuminost

USDA Choice Grade Heavy Beef Sale!
Round Steak Full Cut. USDA Choice Heavy Beef—Lb. 79¢
(Boneless Round Steak. Full Cut. USDA Choice Heavy Beef—Lb. 89¢)
Rump Roast USDA Choice Grade Heavy Beef—Lb. 79¢
Boneless Roast ★Rump or ★Bottom Round. USDA Choice Grade Heavy Beef—Lb. $1.15
Eye of Round Roast Boneless. USDA Choice Heavy Beef—Lb. $1.49

USDA Choice Grade Lamb!
Leg-O-Lamb USDA Choice Grade Lamb—Lb. 89¢
Shoulder Roast Square Cut. Neck and Shank Off. USDA Choice—Lb. 69¢
Lamb Chops ★Rib ★T-Bone ★Sirloin. USDA Choice Grade—Lb. $1.19
Shoulder Chops Blade Cut. USDA Choice—Lb. 79¢

Smok-Y-Links Eckrich—10 oz. Pkg. 69¢
Cube Steaks Beef. Manor House. 20-oz. Pkg. $1
Lunch Meats Safeway. 4 Varieties. 8-oz. Pkg. 39¢
Leo's Meats Sliced. Lunch Meat. 2 Pkgs. 75¢ ★Beef ★Ham ★Corned Beef ★Dark Turkey ★Spicy Beef.
Sliced Turkey White. Or Chicken. Leo's. 2 Pkgs. 89¢
Pork Sausage Wingate. 2 Lb. Pkg. 89¢

Canned HAMS
Roth Black Hawk. 3-Lb. Can $3.49
Samuel's Mohawk. 5-Lb. Can $4.49

Sliced Bacon Safeway. 1-Lb. Pkg. (Thick Sliced . . . 2-Lb. Pkg. $1.25) 65¢
Pork Loin Rib Half—Lb. (Loin Half . . . Lb. 69¢) 65¢
Pork Chops Sliced from Quarter Pork Loin. —Lb. 69¢
Pork Roast Fresh Picnic. Whole. 6 to 8-Lb. Avg. —Lb. 39¢

Fryers USDA Inspected . . . Grade A. Everyday Low Price! (Cut-Up . . . Lb. 35¢) Whole Lb. 29¢

SAFEWAY FOR FRESH QUALITY PRODUCE!
Bananas Golden Ripe. Special! —Lb. 10¢
Lettuce Large and Crisp heads. —Head 23¢
Tangelos From Florida. Large and Jumbo Sizes. 2 Lbs. 29¢
Oranges Hamlin. Texas. Large Sizes. 2 Lbs. 29¢
Christmas Trees ★Scotch Pine or ★Douglas Fir $1.29 and up
Ruby Grapefruit Texas Grown. 5 Lb. Bag 59¢
Green Cabbage Full, firm heads—Lb. 7¢
Emperor Grapes ★Red or ★Ribier. Extra Fancy—Lb. 29¢
Pitted Prunes Sunsweet—12-oz. Pkg. 45¢
Extra Large Prunes Sunsweet. 1-Lb. Pkg. 45¢

Special! Green Giant Green Peas Fancy—17-oz. Can 5 for $1

Compare Non-Food Prices!
Nylon Hose Truly Fine. Seamless Mesh. ★Beige ★Suntone—Pair 59¢
Alka-Seltzer For that upset feeling. (60¢ Value)—25-Ct. Bottle 53¢
Bufferin Tablets 36-Ct. Bottle 49¢
Baby Shampoo Johnson & Johnson. (81 Value)—7-oz. Bottle 79¢

Prices Effective Thurs., Fri. and Sat., Dec. 7, 8 and 9, in Snyder
We Reserve the Right to Limit Quantities. No Sales to Dealers.
SAFEWAY
© Copyright 1960, Safeway Stores, Incorporated.

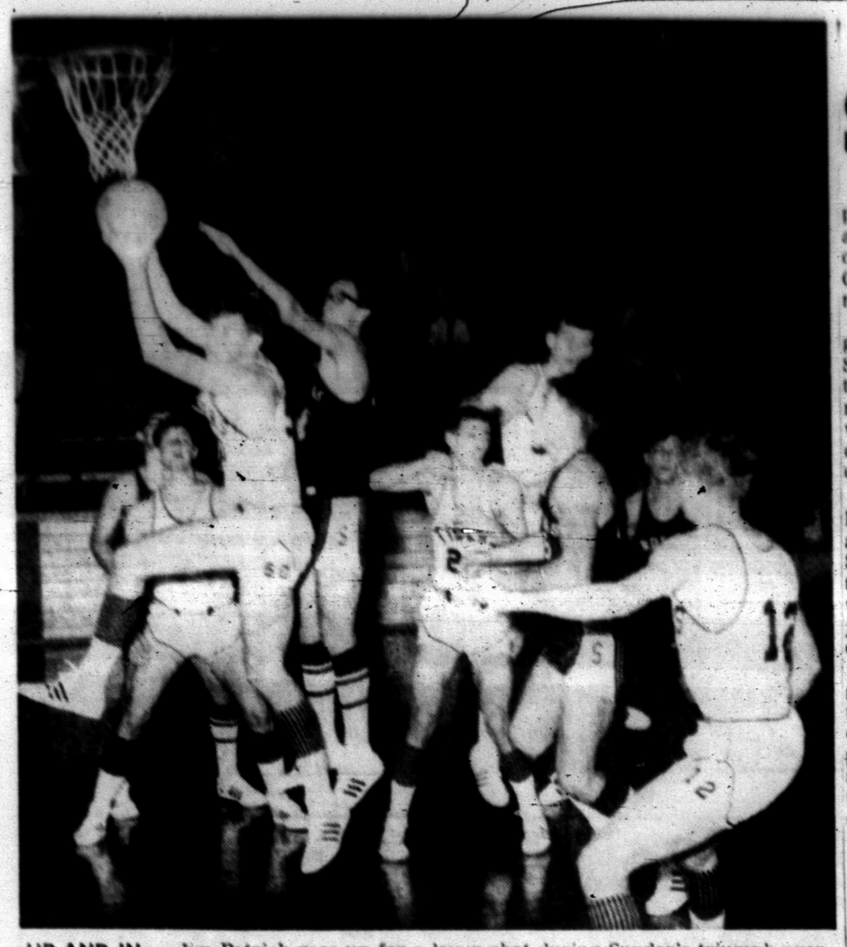

UP AND IN — Jim Patrick goes up for a layup shot during Snyder's triumph over Seminole here Tuesday night. Other Tigers (from left to right, white uniforms) are Frankie Grimmett, Mickey Almond, Jerry January and Tommy Bullard. Both teams can be seen in action again this weekend during the 13th annual Canyon Reef Basketball Tournament. It will be held Friday and Saturday in the Scurry County Coliseum.

AT CANYON REEF TOURNAMENT

Steers Favored To Retain Crown

They may get plenty of competition, but Big Spring's Steers are favored to retain their championship at the 13th annual Canyon Reef Basketball Tournament here this weekend.

The big two - day tourney begins at 3:30 p.m. Friday in the Scurry County Coliseum with the defending champion Steers meeting Brownfield. Seminole will get a first round bye because Brownwood cancelled out.

Other first round tilts find Phillips meeting Crane at 5 p.m. and Ft. Stockton taking on host Snyder at 8:30 p.m. In addition, the Texas Tech Freshmen will tangle with the McMurry junior varsity team in a special exhibition game at 6:30 p.m.

Coach Ned Underwood's Tigers may be the dark horse of the tournament. The Bengals own a 4-2 record for the campaign and surprised many observers with the ease in which they knocked off Seminole here earlier this week. Both of the Tiger losses were to Class AA teams in a tournament at Irving.

One reason the Steers from Big Spring is favored is experience. The AAAA squad has six lettermen including the outstanding Claude (Snake) Tusker, considered by many as the best outside shooter in the area. Another top regular returning is Danny Clendinin, a 6-0 senior guard, who also can put the ball in the basket from long distance.

Other Steer lettermen are seniors Charley Tubb (5-9) guard, Wayne Johnson (6-2) forward, Jerry McGuire (5-3) guard, and Senimal Johnson (5-9) guard. Big Spring tripped Lamesa, defending Class AAA state champion, by nine points in a recent affray. Kirby Pugh, former Brownfield mentor, coaches the Steers this season.

Brownfield, with five boys standing 6-0 or taller, has good height, but the Cubs are lacking in experience. Coach Glenn Hallum has only two returning lettermen — two - year numeral winner Joe Masson, and one-year letterman Roger Robeson. Gary Baccus, a 6-3 junior with "B" team experience, should be a big help.

Fort Stockton has one of the most experienced teams in the tournament. They can field six lettermen. Five of them are seniors, and one — Lionel Rubio — has two numerals to his credit. He stands 6-1 and holds down one of the post positions.

Seminole may not have been impressive here last week, but the Indians have four lettermen, including Mickey Ray, a senior with two years varsity experience. Coach Lee Caffey's boys could surprise a few people.

Crane's Golden Cranes have great height and experience. Ten men on the squad stand 6-0 or over. Included is Mike Pearl, a gigantic (6-8) center. He also weighs 190 pounds. Two forwards — Gary Thomas and Charley Hyche — have 6-4 height, and two others — Keith Cessna and Glen Fletcher — stand 6-3.

Fletcher and Tommy Jones (6-0) are two - year lettermen. One - year lettermen include Pearl Thomas, Jackie Ellison (6-0), Jackie Jeffery (6-0), Kenny Smith (5-9) and Roger Pettit (5-6).

Not much is known about Phillips, but the Blackhawks had good height last year, and some of these boys probably will return.

All things considered, it should be a whale of a tournament. Second round tilts are set for 8 a.m., 9:30 a.m., 1 a.m., 12:30 p.m., 5 p.m., 6:30 p.m. and 8 p.m. Saturday. Tickets cost 75 cents for adults and 25 cents for students.

INLAND STEEL BUILDING

INLAND

Attractive, low cost. Any length, any width, — pre-engineered for fast erection. Column-free interiors as wide as 120 ft.

For The Farmer Or For Business. Galvanized Or In Color.

For Free Estimate Call:
T. E. SHELBURNE & SON, INC.
Box 1096 Phone HI 3-6359
Snyder, Texas

Full Cage Slate Set

The Junior High basketball teams resume their schedule today with two 7th grade tilts on tap in the Travis gym. The Travis White tangles with the Lamar Red and Travis Blue meets Lamar Gray. The program begins at 4 p.m.

This weekend, the 8th and 9th grade teams of Lamar and Travis will compete in the Big Spring Tournament.

First round tilts Friday find Lamar colliding with Goliad. The 8th grade tilt begins at 2:30 p.m. in the Goliad gym. The 9th grade game begins at 4 p.m. in the high school gym.

Travis 8th tests Sweetwater at 4 p.m. in the Goliad gym, and the Travis 9th grade meets the Mustangs at 5:30 p.m. in the high school gym.

Coach John Gary of the 9th grade Lamar team announced a schedule change made this week. His team will play Sweetwater there on Dec. 15 rather than Dec. 14 as originally scheduled.

The Snyder High School "B" will meet Seminole again at 2:30 p.m. Friday in the first round of the Kermit Tournament.

BASKETBALL
CANYON REEF TOURNAMENT
DEC. 8-9

BROWNFIELD — BROWNWOOD — BIG SPRING
CRANE — FORT STOCKTON — PHILLIPS
SEMINOLE — SNYDER

Texas Tech Freshman vs. McMurry Jr. Varsity 6:30 P. M. Friday

Snyder vs. Seminole 8:30 P.M. Friday

Finals 8:00 P.M. Saturday

ADMISSION 75c 25c Per Session

Scurry Co. Coliseum

Be As Comfortable As In Your Home
Sponsored By Quarterback Club

SPORTS

B'wood, Seagraves Are Grid Favorites

By HAROLD V. RATLIFF
Associated Press Sports Writer

Autumn's Legions dwindle to eight teams this week as Texas schoolboy football decides its finalists in an upsetting campaign.

Abilene Cooper and Austin Reagan in Class AAAA, Brownwood and Seguin in Class AAA, Plano an San Antonio Randolph in class AA and Seagraves and Tidehaven in Class A seem to be the logical favorites to reach the big showdowns.

But there has been more of the illogical in the sizzling drive down the stretch. The defensive greatness of Richardson and McKinney, the offensive might of Kountze and the close-to-the vest efforts of little Clifton may give the finals a much different picture than now being painted.

Cooper seems to be an overwhelming favorite to clip Richardson, a two-time loser, in the Cotton Bowl Saturday afternoon. But Richardson has just finished felling two undefeated, untied teams in a row and even mighty Cooper, a 12-game, 443-point machine, holds no terrors for the doughty Eagles.

Reagan puts its undefeated, untied record on the line against Houston Bellaire with its mighty runner, Pat Curry, at Austin Saturday afternoon.

Class AAA has the only game matching undefeated, untied teams as El Campo clashes with Seguin at Victoria Friday night. However, the big game is considered to be Brownwood vs. McKinney at Fort Worth Saturday afternoon because Brownwood is the championship favorite.

MCKinney is undefeated but has been tied while Brownwood has lost one and tied one, but when Brownwood whipped Dumas 17-15 last week it established the Lions as the team to beat. But McKinney, with its fine defense and ace quarterback Gary Wood, poses trouble for Brownwood.

Plano, a former champion, runs into Phillips, which also won Class AA, at Vernon Saturday night. From this game will come the state championship favorite.

The other Class AA semifinal sends high-scoring Kountze against unbeaten, once-tied San Antonio Randolph at College Station Saturday night.

Kountze has rolled up 448 points although losing one game and tying one. Randolph, however, is only nine points behind and has a much better defensive record, giving up 37 points to 149 for Kountze.

Seagraves and Clifton clash at San Angelo and Rogers meets Tidehaven at Brenham, both games Friday night, in semifinals of Class A. Seagraves and Tidehaven are the only undefeated, untied teams.

Seagraves has been the favorite ever since the season opened and has given no indication down the line that it shouldn't still hold that spot.

Twelve out of 16 last week produced the best average of the playoffs. Here's how they look this week:

Class AAAA—Saturday, Abilene Cooper over Richardson, Austin Reagan over Houston Bellaire.

Class AAA—Friday night, Seguin over El Campo; Saturday, Brownwood over McKinney.

Class A — Saturday night, Plano over Phillips, San Antonio Randolph over Kountze.

Class A—Friday night, Seagraves over Clifton, Tidehaven over Rogers.

SCORES

BY THE ASSOCIATED PRESS

EAST

Columbia 79, CCNY 46
Temple 80, Lehigh 60
Cornell 88, Syracuse 70
St. Francis, N.Y., 68, King's, Pa., 64
St. Francis, Pa., 78, Westminster, Pa., 69
Brown 81, Canisius 62
MIT 73, Brandeis 57
Bowdoin 90, New Hampshire 85
Harvard 83, Wesleyan 73
Yale 84, Fordham 73
Delaware 82, Bucknell 79
Niagara 114, Villa Madonna 66
Baltimore Loyola 86, Washington, Md., 74
Bates 105, Merrimack 102
St. Bonaventure 105, Gannon 85
Providence 89, Assumption 80

SOUTH

American U. 63, Navy 59
Virginia Tech 71, Wake Forest 67
Kentucky 11, Xavier, Ohio,
West Virginia 65, St. John's, N.Y., 63
North Carolina 107, Kent State 83
Western Kentucky 80, La. Coll. 50
Richmond 86, George Washington 74
North Carolina St. 75, Maryland 62
Mississippi 99, Arkansas A&M 78

MIDWEST

Duke 93, Michigan 72
Chicago Loyola 102, Eastern Michigan 78
Louisville 57, Kansas 51

SOUTHWEST

New Mexico 92, Pepperdine 58
Okla. City 90, SMU 73

FAR WEST

Miami, Fla., 102, U. of Hawai 83
Utah State 88, Montana State 80
California 76, St. Mary's, Calif., 69

ABA Tilts In Overtime

BY THE ASSOCIATED PRESS

Minnesota and Indiana, fighting for the lead in the American Basketball Association's Eastern Division, both had to work overtime to maintain the status quo Wednesday night.

The Muskies, ahead of the Pacers by one-half game, beat New Orleans 119-113 in overtime. Indiana also had to play an extra period before defeating Kentucky 100-97.

In the only other ABA game, Anaheim crushed Houston 124-100.

In the National Basketball Association, Los Angeles beat Baltimore 136-125, Philadelphia edged Cincinnati 108-107, Boston nipped New York 115-113 and Detroit downed Chicago 135-121.

Mel Daniels scored five straight points in overtime to give the Muskies their road win. Erv Inninger got Minnesota the tie at the end of regulation time with 14 fourth-period points.

Bob Netolicky's basket in overtime gave the Pacers their road victory after the Colonels had tied the game at the end of the fourth period on Randy Mahaffay's basket with four seconds left.

Steve Chubin's 28 points led the Amigos to their road triumph. Anaheim scored 40 points in the third period to break the game open.

Offensive end David Moss, sophomore from Odessa, Tex., is the smallest man on Tulsa's football team. He's 5-8.

Texas Produced Three Top Passers

NEW YORK (AP) — Texas produced three of the top 10 forward passers and the total offense leader in the country, final college football statistics showed today.

Sal Olivas of El Paso who played for New Mexico State captured the total offensive championship with 2,184 yards in 10 games. The 6-foot-1, 200-pound senior quarterback ranked third in passing with 156 completions.

Mike Livingston, Southern Methodist's senior, quarterback who missed three early season games because of injuries, was fourth in passing with 152 completions.

Steve Ramsey, North Texas sophomore quarterback, was 10th with 119.

Detroit Upsets Chicago 135-121

BY THE ASSOCIATED PRESS

The up-and-coming young firm of Bing, Counts, Jones and Cunningham—specialists in the blazing finish—won courtroom battles all over the staid old National Basketball Association Wednesday night.

Everywhere, nice, quiet, predictable games were moving into the fourth quarter when suddenly things began to happen.

Dave Bing scored 15 points in the final period, leading Detroit to a 135-121 victory over Chicago. Mel Counts pumped in 15 in the fourth quarter as Los Angeles overtook Baltimore 136-125.

Sam Jones got 12 in the fourth period, sparking Boston's 115-113 squeaker over New York. And Billy Cunningham threw in 15 in the final period in Philadelphia's 108-107 comebacker over Baltimore.

In the American Basketball Association, Indiana edged Kentucky 100-97 in overtime, Anaheim crushed Houston 124-100 and Minnesota beat New Orleans 119-113 in overtime.

The Pistons got 44 points in the final period and moved within 2½ games of Boston, which leads in the Eastern Division by one-half game over Philadelphia. In all, Bing got 40 points. Bob Boozer topped Chicago with 30.

The Lakers were trailing the Bullets by 16 points with less than 10 minutes to play when they went on a spree, outscoring Baltimore 30-4 in the next 6½ minutes with Counts leading the way. He finished with 28 points and Jerry West had 32. Jack Marin's 27 points led Baltimore.

The Knicks carried a precarious lead over the Celtics into the opening minutes o. the final period when Jones began to hit. He finished with 27 points as did Bailey Howell. Cazzie Russell and Willis Reed had 25 for New York.

The 76ers didn't move ahead for good until with a little more than 10 minutes left and, even after Cunningham's contribution, they had to survive a last-ditch rally by the Royals. Oscar Robertson of Cincinnati topped the scorers with 31 points while Wilt Chamberlain led the 76ers with 29.

Linebacker In Limelight

BY THE ASSOCIATED PRESS

Most of the attention surrounding Southern Methodist's 28-14 victory over Texas Christian Saturday went to quarterback Mike Livingston, whose offensive statistics were remarkable.

But notice should not be lost of linebacker Bruce Portillo, whose defensive statistics were amazing.

Chosen Associated Press Lineman of the Week for the final weekend of the season, Portillo, a 190-pound sophomore from Irving, Tex., was all over the field, especially when TCU made as if to score.

He made nine tackles alone, assisted on 10 more, recovered a fumble to stop one TCU driver and intercepted two passes — one on the SMU 18 — to terminate two more.

In the meantime, Livingston completed 26 of 41 passes for 323 yards and three long touchdowns for the upset victory.

SMU Coach Hayden Fry termed Portillo's fine game "one of many he has played this season. I think he is most deserving of this recognition."

Portillo, who made Mustang fans forget all about the good linebackers of last season he replaced, is strong on pass interceptions, Fry said, and is particularly good on getting away from blockers.

Reb Coach Is Best

BEAUMONT, Tex. (AP) — Burley Bearden of Texas at Arlington succeeded himself Thursday as football coach of the year in the Southland Conference.

Last year, his first as head coach after 20 years as an assisant at Arlington, Bearden won the coaching honor for directing the Rebels to a co-championship with Lamar Tech.

This past season he did one better—the Rebels won the title outright and earned a Dec. 16 NCAA Pecan Bowl engagement.

Bearden was a unanimous choice of other conference coaches and sports information directors in the voting. The runnerup was Coach Vernon Glass of Lamar Tech.

The coaches and sports publicists also picked senior tackle Marvin Upshaw of Trinity and junior quarterback Mike Baylor of Texas at Arlington as defensive and offensive players of the year.

WAYNE BOREN CLYDE HALL

Snyder Insurance Agency

COMPLETE INSURANCE SERVICE

P. O. Box 530 Snyder, Texas
1820 26th Street Phone HI 3-3163

Sweetwater Area
Hereford Association

Premium & Range
BULL SALE

Nolan County Coliseum and Fairgrounds
SATURDAY, DECEMBER 9, 1967
Sale Starts Promptly At 1:00 P.M.
SWEETWATER, TEXAS

47 Bulls — 16 Females

Herd Bull Prospects, Top Range Bulls and Pens of Two and Three Ready To Service and Useful Females.

WALTER BRITTON, Auctioneer
TERMS OF SALE ARE CASH

Register For Frontier Jackpot Now Worth Five Books!

FINEST MEATS IN TOWN!

Always At EARLY'S

Folger's COFFEE Lb. ... 69c
USDA Choice Sirloin or T-BONE Lb. 89c
Fresh Pork TENDERLOIN Lb. .. 98c
USDA Choice, Center Cut CHUCK ROAST Lb. 59c
USDA Choice ARM ROAST Lb. 69c
Hormel Cure "81" HAMS Lb. $1.29
Shurfresh CRACKERS Lb. Box 19c
Kraft Marshmallow CREME 19c
Shurfine, Tall Can MILK ..... 2 For 29c
Pruff SPRAY STARCH 59c
Kraft VELVEETA 2 Lb. Box 99c
Food King OLEO Lb. ..... 2 For 35c

3 Lb. Can CRISCO 79c
Armour Star BACON Lb. 59c
Fresh Hamburger 3 Lbs. $1.00
Fresh Pork SAUSAGE Lb. 49c
Butt End, Shank End HAMS Lb. 39c
Lean BEEF RIBS Lb. 29c
Soflin NAPKINS 60 Ct. 10c

Giant CHEER or BOLD Each 59c
Gladiola MEAL 5 Lb. Bag 39c
Light Crust FLOUR 5 Lb. Box 59c

Shurfine COOKING OIL 24 Oz. Btl. 39c
Libby's PEARS No. 2½ Can 2 For 89c
Gerber's Strained BABY FOOD 3 For 29c

AG FOOD STORE

FRESH PRODUCE
Red Delicious Idaho APPLES, Lb. 15c
Chiquita BANANAS, Lb. .. 12½c
ORANGES, 5 Lb. Bag 49c

FROZEN FOODS
Pepperidge TURNOVERS . 2 for 89c
Gonzalli PIZZAS, Ea. 69c
Meads Frozen, 24 Ct. ROLLS ..... 2 for 49c

Early's Grocery & Market

A HELPFUL CONVINCER!

McCarthy May See Himself Symbol For Discontended

By JAMES MARLOW
AP News Analyst

WASHINGTON (AP) — At this point it looks like a kind of romantic adventure.

Sen. Eugene J. McCarthy of Minnesota hasn't declared himself a candidate for the presidency. Publicly he hasn't said he's out to dump President Johnson. But he is going to run in several presidential primaries.

It's hard to believe that McCarthy, a Johnson critic on Vietnam and other things, thinks he has a chance, if he does, for the presidential nomination at the Democratic convention next August.

He is not a national figure. He has been in Congress 18 years, 8 of them in the Senate, and his career there has not been particularly distinguished. Newsweek magazine said most of the senators consider him somewhat lazy.

And this week the Louis Harris poll among Democrats pictured him as a 4—1 underdog in any nationwide primary election contest with Johnson. What then is his purpose in getting involved in the presidential picture?

In announcing Nov. 30 he would enter the primaries, he indicated he would be satisfied if his campaign, built around Vietnam, persuaded the Johnson administration to move toward a negotiated settlement in the next five or six months.

If that doesn't happen, he said, "I think this challenge would have to go all the way to a challenge for the nomination for the presidency. It may not be me at that point. It might be someone else."

It has been suggested—but this is highly questionable—that McCarthy is acting as a stalking horse for another Democrat, Sen. Robert F. Kennedy of New York, in the sense that McCarthy will take the public pulse and Kennedy can move in against Johnson if it seems good.

In his announcement McCarthy never mentioned Johnson by name but he blasted him this week at breakfast with reporters, saying Johnson was not as "good as president as he could have been" and accusing Johnson of "using and eroding" government institutions and people.

Now that McCarthy has started down that road, he'll probably keep on. Discontent over Vietnam will be the basis of his campaign but he has said he will expand it to include other issues.

McCarthy, who taught at St. Thomas College in Minnesota, has been called an intellectual, a word which is losing its meaning. In recent years it has been applied so loosely to college teachers it's beginning to seem that anyone who can read a book is intellectual.

He's a witty man, gray-haired, 51, and is emerging on the national scene when the discontent over the war is widespread but scattered, taking many forms under many different leaderships.

McCarthy may hope to make himself a rallying symbol for the discontented, a single focus point, and through this become a force that will compel Johnson to soften up on Vietnam or be ruined politically if he doesn't.

There was a time, back in 1964, when McCarthy apparently saw eye to eye with Johnson although that was before the war got overheated. It was at that time that McCarthy was one of the 88 Senators who approved beforehand any action Johnson might take to repel Communist aggression in Southeast Asia. Many of those senators, including McCarthy, are now unhappy with what they did.

That was the Gulf of Tonkin resolution they voted on. McCarthy says now so many interpretations have been placed on the resolution it has taken on a meaning and significance not attributed to it when it was before the Senate.

Wives Are Coy Martyrs At Christmas

By HAL BOYLE

NEW YORK (AP) — One of life's little ordeals for a husband is finding out what to give his wife for Christmas.

The rest of the year the average housewife is only too explicit in expressing her wants.

She wants the house painted or she wants the family to have a color television set or she wants a new giant-sized refrigerator or she wants a fur coat or she wants a new electric dishwasher that will also play music or she wants to take a vacation in Hawaii.

But at the approach of yuletide wives suddenly elect to become mysterious as to their demands and wishes. They turn into coy martyrs.

"And what do you want Santa Claus to bring you, dear?" asks the husband, after blanching at the three-page list of presents their children have drawn up as the bare requirements for their continued existence.

"Oh, nothing—nothing at all," replies the wife.

"What do you mean—nothing? You know darn well I'm going to get you something for Christmas. What would the kids think if I didn't? What would the neighbors say?"

"Well, I really don't want anything at all. Whatever you get, if you really feel you have to get me something, don't get me anything that is foolish and expensive."

So, if you're the husband, you start using the kids as intermediaries in the matter.

"Find out if your mother wants a bottle of perfume."

Back comes their report: "Mama don't want no perfume. She says she'd just as soon go on using that after shave lotion you won on a punchboard."

"How about a nice big electric blanket?"

"Mama says our electric bills are already too high."

"Well, she loves music. See if she'd like to have a collection of Mozart recordings."

"Mama says to tell you that if you spent more time in the house you'd know that our phonograph hasn't been working for at least four months."

Finally you give up on the kids and take your problem to a neighbor.

"Of course your wife said not to buy her something that was silly and expensive," he says with a superior air. "Of course she said she wanted something practical. So did my wife.

"But the last thing any wife wants for Christmas is anything that's practical. I'm buying my wife a silk evening stole decorated with rhinestones hand-painted by a noted artist who once shook hands with Picasso."

So, on the last shopping day before Christmas, you hasten to the department store. They don't have any rhinestone-studded silk evening stoles. Panic grabs you.

"But we do have—marked down to $127.49 from $350—a lovely houserobe made of genuine African ostrich feathers," says the salesman. "It's the only one we have left in stock."

"How many did you have to start with?"

"Two," says the honest salesman. "I just bought the other one for my own wife. Couldn't figure out what else to give her."

"Wrap it up. I'll take it with me."

Junior Editors Quiz on VAMPIRES

QUESTION: *Are there really such things as vampires?*

• • • •

ANSWER: Many primitive people believed in witches and demons. They thought diseases were caused by them and they used elaborate ceremonies to try to drive them away. Perhaps the most horrifying demon was the vampire, who was supposed to be the restless ghost of some dead person who would come out of a grave at night and suck blood from someone who was living. Today we realize that such notions were as untrue as those of vicious old witches whipping around the night sky on broomsticks. There is, however, a real vampire of the animal world, who actually does fly out at night and suck blood from living animals. This is the vampire bat of the tropical parts of America. This is, of course, not a ghost or demon but a little animal who has developed blood-sucking habits in order to keep alive. But its face (lower right) has such a vicious look that we can understand how some of the old superstitions may have arisen. Other kinds of bats are not harmful like the vampire. Most are useful to man since they devour such quantities of insects.

12-7

(Billy Paden of Chillicothe, Mo., wins a prize for this question. You can win $10 cash if your question, mailed to Junior Editors in care of this newspaper, is selected for a prize.)

CROSSWORD PUZZLE

ACROSS

1. Sluggish
5. Seafood
10. Pineapple
11. Woolly
13. Tooth
15. Principle
16. Risen
17. Restrain
18. Compeer
19. Hugh wave
21. Type measure
22. Opera extra
23. Gaelic
25. Tailor's iron
27. Deer track
29. Guns
32. Hair net
34. Exist
36. Youngster
37. Vandals
38. Met. singer
40. Nickel symbol
41. Harem room
42. Worldly
44. Coal car
46. Hair coloring
47. Wading bird
48. Accept

DOWN

1. Sharpshooter
2. Varnish ingredient
3. Burden
4. Debris
5. Shear
6. Stripling
7. One
8. Impertinent
9. Commonwealth
10. Mistreat
12. Pitcher
14. Orangutan
18. Banana genus
20. Word sounding like another
22. Therefore
24. Epic poetry
26. Astronaut's path
28. Alleged force
30. Nun bird
31. Fence steps
32. Lead pellets
33. Paintings
35. Turn inside out
38. Brunet
39. Specialty of 38 Across
42. Mal de —
43. Writing fluid
45. Note of the scale

SOLUTION OF YESTERDAY'S PUZZLE

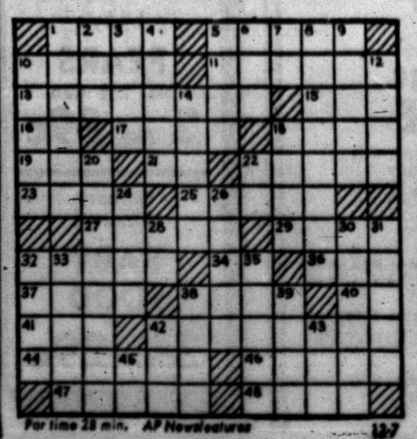

For time 28 min. AP Newsfeatures 12-7

MARY WORTH

KERRY DRAKE

NANCY

JOE PALOOKA

DEBBIE DEERE

REX MORGAN

WAYOUT

DENNIS THE MENACE

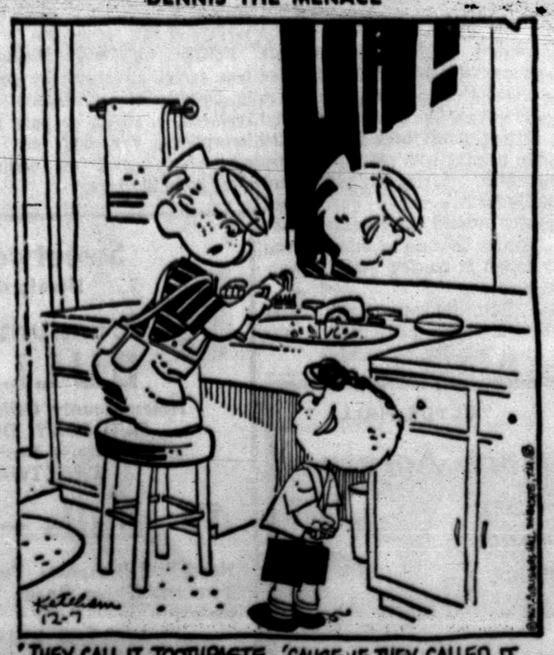

GRANDMA

BETTER BEEF BUYS at FURR'S

FARM PAC BLUE RIBBON BEEF

STEAK ROUND
Swiss or Pan Fry Lb. **88c**

FARM PAC BLUE RIBBON BEEF

STEAK SIRLOIN
Delicious Broiling Steak For Family Eating, Lb. **98c**

FARM PAC BLUE RIBBON BEEF

STEAK T-BONE
The Most Popular For Man Size Appetite Lb. **$1.07**

All Lean, No Waste
Tenderized Steak Lb. **$1.09**

Grand Oven Roast
RUMP ROAST Lb. **79c**

New York Thick Cut
BONELESS STEAK Lb. **$1.77**

Grand for Smothering
FAMILY STEAK Lb. **67c**

Fresh Baby Beef, Skinless
SLICED LIVER Lb. **49c**

Mohawk Canned
PICNICS ..... 3 Lbs. **$2.59**

BACON Farm Pac Lb. **59c**

FOR THE LOWEST POSSIBLE PRICES!

No Games, No Gimmicks — Save It All At Furrs!

SUGAR Imperial or Holly 5-Lb. Bag **49c**

PINEAPPLE JUICE Food Club 46 Oz. Can **25c**

SALAD DRESSING Food Club Qt. Jar **39c**

INSTANT BREAKFAST Food Club Assorted Flavors Pkg. **49c**

HAIR SPRAY Aqua Net 13 Oz. Can **47c**

DOG FOOD Pard No. 300 Can ..... 2 FOR **25c**

DINNERS Morton, Fresh Frozen, Chicken, Beef, Turkey, Salisbury Steak, Meat Loaf, Spaghetti & Meat or Macaroni & Cheese, Your Choice **39c**

BLEACH Topco ½ Gallon **23c**

Fresh Fruits & Vegetables

Tomatoes Fancy Pink Lb. **19c**

CORN Fresh Calif. Pink, Each ... 6 FOR **39c**

Christmas Tree White Flocked 6 Ft., 57 Branches **$11.99**

Christmas Cards Reg. $1.50 to $5.00 **Half Price**

GIFT WRAP 6 Rolls **88c**

Fleishmann's Corn Oil
MARGARINE 1-Lb. Pkg. **39c**

Chiffon Diet
MARGARINE 1-Lb. Ctn. **39c**

White House
APPLE SAUCE No. 303 Can **19c**

Diamond
ALUMINUM FOIL 25 Ft. Roll **23c**

Comstock Pie Sliced
APPLES No. 2 Can **27c**

Chocolate Cookies, Nabisco
CHIPS AHOY Pkg. **49c**

Austex, With Beans
CHILI No. 300 Can **35c**

hury
OUR 25-Lb. Bag **$2.19**

DECORATE YOUR WHOLE HOME
FREE Christmas DECORATION
WHEN YOU BUY

Fresh Frozen Food Savings

FRUIT PIES Morton, Fresh Frozen Apple, Peach, Coconut Custard or Pumpkin Pkg. **25c**

Top Frost, Chopped or Leaf, Fresh Frozen
SPINACH 10 Oz. Pkg. .. **12½c**

Gonzalli, Assorted, Fresh Frozen
PIZZA 22 Oz. Pkg. **79c**

Furr's SUPER MARKETS

READ THEM OFTEN CLASSIFIED ADS USE THEM OFTEN

CLASSIFIED ADVERTISING RATES & SCHEDULE

15 WORD MINIMUM

1 day per word	8c
2 days per word	11c
3 days per word	15c
4 days per word	18c
5 days per word	20c
6th day	22c
Legals, per day	6c
Card of Thanks, per word	6c

Each additional day 2c per word. These rates for consecutive insertions only. All ads are cash unless customer has an established credit account with The Snyder Daily News. No refund will be made on an ad after appearing in paper. The Publisher is not responsible for copy omissions, typographical errors or any unintentional error that may occur further than to correct it in the next issue after it is brought to his attention.

ERRORS

The Daily News can not be responsible for more than one incorrect insertion. Claims cannot be considered unless made within three days from date of publication. No allowance can be made when errors do not materially affect the value of the advertisement. All out of town orders must be accompanied by cash, check or money order.

Deadline 4:30 p.m. Monday through Friday, prior to day of publication.

Deadline Sunday, 4:30 p.m. Friday.

BUTANE

CALL SCURRY Butane Company HI 3-3721 for prompt gas delivery. Sales and domestic and commercial appliances.

ANNOUNCEMENTS A

LODGES A-1

CALLED MEETING Scurry Lodge No. 706 AF and AM, Thursday, Dec. 7, 1967 7:30 p.m. Work in EA Degree. Members urged to atten, visitors welcome. Jim Simpson, W.M. Marvin Hanback, Sec.

SPECIAL NOTICES A-2

PERRY'S WILL flock green and aluminum trees. 4 ft. trees $3.44, 5 ft. trees $4.44, 6 ft to 7 ft. trees $6.44. Call HI 3-4231.

PERSONAL A-5

REDUCE SAFE, simple and fast with Gobese tablets. Only $1.98. Hall Drug.

AUTOMOBILES B

AUTOS FOR SALE B-1

1960 FORD, factory air and power, automatic transmission, extra clean, excellent mechanical condition, almost new tires. $475.00 cash or swap for cattle. Call HI 3-5491 or HI 3-7931.

1963 CHEVROLET, 409 motor, 3-4-bbl, good condition. Call HI 3-9454.

FOR SALE: 1965 CHEVROLET Super Sport, 327 engine, 4 Speed, Fender amplifier and Fender Guitar. Call HI 3-7486.

TRUCKS FOR SALE B-2

1956 GMC ½ ton V8 automatic, new tires, IFC. $365.00. McCormick Super 66.

1958 FORD pick-up. Good condition. Call HI 3-3128.

AUTO ACCESSORIES B-4

YOUR B. F. Goodrich tire dealer — Bill Bowlin at the Texaco Truck Corner, Clairemont Road and 84 Bypass. Nothing down 12 months to pay. Phone HI 3-9239.

USE CLASSIFIED ADS!

BUSINESS SERVICES D

BLDG. SPECIALIST D-2

H. H. STEVENSON CONTRACTING CO.
Special Built
- Storm Doors
- Storm Windows
- Aluminum Screens

4004 Ave. S Phone HI 3-5127

EXTERMINATORS D-5

ROACHES AND silver fish, any size house, guaranteed for one year. $9.95. AAA Exterminators. HI 3-9863.

HOME CLEANERS D-8

WHY WAIT for carpet to dry? Clean with New Host. Use room instantly. Hammond Carpet Co. 3906 Ave. S. HI 3-6801.

HOME CLEANERS D-8

WHY WAIT for carpet to dry? Clean with New Host. Use room instantly. Hammond Carpet Co. 3906 Ave. S. HI 3-6801.

CATERING SERVICE D-28

MRS. TOMMIE WHITE Catering Service. For your Thanksgiving and Christmas Parties. Dial 806—SW 9-3444, or write 3401 31st Lubbock, Texas. 79407.

EMPLOYMENT E

HELP WANTED MALE E-1

MEN WANTED Ages: 17-35

No experience necessary. Men who want to become F. A. A. Licensed Jet Propulsion Mechanics. $250-350 per mo. during training period and up to $5.00 per hour after license.

Members of Aerospace Science, American Rocket Society and Society of Professional Engineers.

HOFFMAN AIRCRAFT
For interview write Box E-2, c/o Snyder Daily News.

HELP WANTED FEMALE E-2

WANTED: COMPANION for elderly lady, must live in. Call HI 3-7391.

EMPLOYMENT E

HELP WANTED FEMALE E-2

THE PROFIT IS GREAT
THE INVESTMENT IS SMALL
WHY NOT INVESTIGATE?
AVON
Write Box 1174
San Angelo, Texas

WOMAN'S COLUMN H

CHILD CARE H-3

KIDDIES COTTAGE NURSERY
By the hour, day, & week.
2266 Sunset Phone 3-3119

BUY OR SELL THROUGH CLASSIFIED ADS—

MERCHANDISE K

DOGS, PETS, ETC. K-3

SIAMESE KITTENS for sale. Call HI 3-9085.

HOUSEHOLD GOODS K-4

LOST BRIGHT carpet colors, restore them with Blue Lustre. Rent electric shampooer $1. Perry Brothers.

REPOSSESSED 1967 Singer zig-zag sewing machine, makes buton holes, fancy stitching and sews on buttons. $39.95 or $8.00 month. Write Credit Manager, Box 1292, Abilene, Texas.

BLUE LUSTRE not only rids carpets of soil but leaves pile soft and lofty. Rent electric shampooer $1. Sherwin Williams 3809 Ave. S.

RECONDITIONED MAYTAG automatic washers, used Butane cook stove. See at Marshall Boyd's Appliance Service, 1903½ 17th.

FOR SALE: Color T.V. and electric range. HI 3-9722 after 5:00 p.m.

ELECTROLUX
Sales Service
Supplies
Don Adams 216 31st
HI 3-3747

SINGER
For Sales or Service
On Sewing Machines & Vacuum Cleaners.
113 E. 3rd North Side of Sq.
Sweetwater BE 4-5841
Or Snyder HI 3-9519

NOW OPEN
WILLIAMSON KIRBY CO.
Authorized Kirby
SALES & SERVICE
Repair on all makes
Bags—Belts—Hose
Carpet Shampooing
FREE PICKUP & DELIVERY
2612 Ave. S Phone HI 3-9011

MUSICAL INSTRUMENTS K-5

I Am Prepared To Care For Your Needs For
PIANO TUNING
Ralph J. Wesson
HI 3-7488
Satisfaction Guaranteed

PIANO IN STORAGE
Beautiful spinet-console stored locally. Reported like new. Responsible party can take a big saving on low payment balance. Write Joplin Piano, 315 South 16th, Waco, Texas.

WEARING APPAREL K-10

KNAPP SHOES
H. E. AYLOR
HI 3-9644
FOR CUSHIONED COMFORT

MISCELLANEOUS K-11

TREAT RUGS right, they'll be a delight if cleaned with Blue Lustre. Rent electric shampooer $1. Clark Lumber Co.

GUITAR AMPLIFIER $55.00, 12 inch speaker $5.00, boys bike $10.00. Call HI 3-5627.

McDONALD WELDING SUPPLY
Is your oxygen acetylene dealer.
All Sizes, Makes and Prices — Cattle Feeders and Cattle Trailers.
1110 Ave. S

GARAGE SALE: 2305 40th. St. all week end. Lots of mens, womens, boys and some baby cloches, stroller, car bed and other items.

RENTALS L

FURNISHED APTS. L-3

TWO ROOM and three-room furnished apartments. Also two bedroom apartments with or without T V Jack & Jack Realty. Hi 3-3457 or HI 3-3566.

TWO BEDROOM furnished apartment. 1901 Coleman. Upstairs, $65.00 month, bills paid. Call Pope at Hi 3-4331 or HI 3-7166 after 6 p.m.

LUXURY ONE bedroom apartment. Colonial Garden Apartments, 2604 25th St. Contact Browning Realty. HI 3-6306, or HI 3-3158 nights.

CLEAN FURNISHED two bedroom house, plumbed for washer, adults only. Phone HI 3-5126 after 4:00 p.m.

RENTALS L

FURNISHED APTS. L-3

ENGLAND APARTMENTS
3 and 4 room, furnished or unfurnished. TV cable, all bills paid.
Call
B. E. Griggs — HI 3-5434
Bud England — HI 3-6150

UNFURNISHED APTS. L-4

UNFURNISHED APARTMENTS for rent. Newly refinished. Phone HI 3-3849 or HI 3-3431.

TWO BEDROOM unfurnished, water paid. SCAT furnished. Call HI 3-6725, HI 3-4497 or HI 3-5530.

FURNISHED HOUSES L-5

FURNISHED HOUSES, one bedroom and two bedroom. Reasonable rent, good location. Apply 1205 28th.

TWO BEDROOM furnished house, $60.00 month, bills paid. Adults. Call HI 3-3567 or HI 3-4428.

UNFURNISHED HOUSES L-6

NICE LARGE three room and bath house in country. Water and gas furnished, quiet location. S. L. Morris HI 3-3001.

COUNTRY—GOOD 5 room house, plumbed for washer. On one acre, good water HI 3-7170.

NICE CLEAN, two bedroom house 2708 26th. Call HI 3-3135. Mrs. R. L. Terry.

THREE BEDROOM and two bedroom houses for rent. Call HI 3-4400.

THREE BEDROOM house 125 20th Place. Call Colorado City RA 8-3767.

TWO BEROOM, 706 30th. Call HI 3-4586.

THREE BEDROOM on Big Spring Hwy., central heat and air. Call HI 3-4425.

REAL ESTATE M

HOUSES FOR SALE M-2

BUYING OR SELLING YOUR HOME?
COMPLETE REAL ESTATE SERVICE

WEST, Houston St., beautiful Spanish style. It's all brick, brand new. Three bedroom, 2 baths, built-ins in kitchen. Double garage.

SOUTHWEST, 3110 40th. It's completely re-done inside. Three bedroom, 2 baths, new gold carpet throughout. Large rooms, plenty closets.

BARGAINS. Older homes, furniture goes. 1010 26th Street. 3708 Noble Dr.

FOR RENT. Very large 3 bedroom 2 baths, large rooms, plenty closets, $80 a month. 310 29th St.

FOR RENT. One bedroom apartments, total electric, clean, comfortable, very livable. Bill paid, $70 a month unfurnished, $80 a month furnished. Address 2604 25th St. Colonial Apartments.

Let us show you FHA and VA repossessed homes. Good buys, refinished. No down payment.

We are building contractors. Have choice lots . . . your plans or ours.

AUTHORIZED F.H.A. BROKER
CALL US
BROWNING REALTY
1906 26th. Street
Phone HI 3-6306 Night HI 3-3158

1. Lamesa Highway, minutes from town, two bedroom brick on 2 acres of land, fenced, barn and water well.
2. Southwest — Two Bedroom brick, den, large living room with dining area, breakfast nook in kitchen, tile bath, fenced yard. Reasonably priced.
3. 3720 Austin—Three bedroom, dining room, guest house. Price $10,250.

TEAL REAL ESTATE
Building Contractor
4201½ Ave. S.
Office HI 3-4133
Night: Dillard Teal HI 3-4133

SOUTHWEST . . . 3757 Highland Drive . . . 3 bedroom . . . payments $74.00 . . . pick up payments.

RENTAL NORTH . . . lovely two bedroom . . . two bath brick home in country. . . . carpet . . . built ins . . . $70.00 monthly to right party.

SOUTHWEST . . . 2314 40th St. . . . about 2000 sq. feet . . 100% financing.

RENTAL EAST . . . 3 bedroom . . . 2 bath. $75.00 mo.

COLONIAL HILLS . . . OWNER SAYS LETS HAVE A FIRM OFFER . . . LEAVING TOWN.

NO DOWN PAYMENT HOMES IN ALL AREAS . . . at any house where it states to "see any broker" please call us and we will give you the information needed . . . house have been reduced.

STEVENSON REAL ESTATE
South Side Of Square
Business Phone: HI 3-5612
Night & Weekends — HI 3-5612
Anita Arnold — 3-7175

FOR SALE OR RENT
Nice three bedroom house near Elementary, Jr. High and High Schools.
STEVENSON REAL ESTATE
South Side of Square
Phone HI 3-5612

NEAR WEST Schools: three bedroom, 2 bath brick, large family room, with fireplace, carpeted, drapes, fenced yard. Would take pickup or car on down payment. See owner at 3005 Crockett, Saturday, Sunday or after 5:30 week days.

TWO BEDROOM, large den and kitchen, carpeted through out. Call H 3-7581 or H 3-9740 after 4:00 p.m.

REAL ESTATE M

HOUSES FOR SALE M-2

Don't tell Santa you want a Home, Tell us.

Southwest No Down Payment Homes

3102 39th, 2 Bdrms.	$7400
3742 Highland, 2 Bdrms.	$7600
3726 Ave. U, 3 Bdrms.	$7850
4004 Ave. U, 4 Bdrms.	$7850
4006 Ave. U, 4 Bdrms.	$7600
4102 Ave. U, 4 Bdrms.	$7600
3822 Ave. V, 2 Bdrms.	$7400

East Side No Down Payment Homes

111 Chestnut, 2 Bdrms.	$5900
111 Hickory, 2 Bdrms.	$5750
1810 Scott St., 3 Bdrms.	$6200
211 35th St., 2 Bdrms.	$6550
207 34th, 2 Bdrms.	$6450
3904 Muriel Dr., 2 Bdrms.	$5500
3103 41st, 3 Bdrms.	$10,250

Large New Brick Home, 3 Bdrms., 2 Bths., Den with Fireplace, Carpet & all the Trimmings, $18,750, & it does have a down payment.

JACK & JACK REALTY
611 East Hwy. Ph HI 3-3452
Night HI 3-3566
Mr. J. M. (Joe) Glass
HI 3-3860
Tommie Vandiver HI 3-6115

BUYING? OR SELLING?
3 640 acre tracts, adj. Co. 1 grassland.
5 320 acre tracts, Scurry Co. farmland.
3 160 acre tracts, Scurry Co. farmland.
2 80 acre tracts, Scurry Co. close in.
2 20 acre tracts, close in, no house.
10 5 acre tracts, close in, no house.
2 BR house, 111 Browning St. No DP, partly furnished, owner pays closing.
3 BR brick, close in, 3 acres, $23,500.
5 sections grassland, adjoining Co. $60.
Good rentals, 2 & 3 bedroom.

FORREST W. BEAVERS
Realtor Insurance & Loans
103 Brownfield Bldg.
Phone HI 3-9472
Virginia Elms HI 3-3713
Forrest Beavers HI 3-4467

All F.H.A. Repossessions will now be listed in the Snyder Daily News. All have no down payment, any house you see listed and want to see it ,give us a call, we are ready to serve you 24 hours a day, 7 days a week.

Southwest: Large 3 bedroom at 4010 Austin, $300 Down, $84 Mo.

West: 3 Bedroom, 2 Bath at 3010 38th. Total Financing, $68 Mo.

3206 40th. Nice 2 Bdrm. on the corner, good financing with very low monthly payments.

206 33rd. 3 bdrm., 2 bath. No down payment, payments like rent.

MERLE NEWTON REALTY
3311 Big Spring Hwy. HI 3-6928
NIGHT Phone HI 3-6928

1. Austin Avenue, across from High School, can be financed to right person.
2. Outside city limits 3 acre tracts of land.
3. 1704 28th. Small down payment and $40.00 month.
4. 2803 Ave. X, well built modern two bedroom home.
5. 300 a. fame and grass in the county for $105.00 acre.
6. Other farms at $175.00 acre with half mineral and house.
7. Let us show you any FHA home, nothing down.

ROSWELL RIGSBY
R. W. Webb Real Estate
200 E. Hwy. Ph. HI 3-9278

FOR SALE OR TRADE
BASSRIDGE ADDITION
3 bedroom, 2 large baths with dressing tables, linen and storage area galore, 40 ft. kitchen, family room combination with built-ins and woodburning fireplace. Plenty closets and storage. A real value.
Contact Prentis Bass
HI 3-6827 or HI 3-3301
BASS REAL ESTATE
We need listings!!

Attention Every One — Any house in town with a F.H.A sign in the window, can now be bought without a Dwn. Pymt. Call me for an appointment to see the house of your choice.

Half Section Farm For Sale This good farm—with over 200 acres of feed grain and cotton allotment combined. Priced to sell.

We have 40 Ac. — 37 Ac. — 15 Ac. — 266 Ac. — 320 Ac. —310 Ac. — 240 Ac. Farms Also several sec ranches.

S.W. Snyder — 3 bedroom for rent — $80 Month.

For Rent—3 bedroom, 2 baths, one mile west on 37th St.

BRIGHT'S REAL ESTATE
Northwest Corner Of Square
Ph. HI 3-6137 Day or Night

LOTS FOR SALE M-4

"Need Christmas Money"
Will sacrifice one or more of my beautiful, level, quarter acre view lots located in Arizona's finest recreational area. Only $195.00 each or all four for $695.-00. George Garwood, 721 South 19th Ave., Phoenix, Arizona 85009. Telephone 943-9272.

REAL ESTATE M

FARMS-RANCHES M-6

120 ACRES cultivated black land farm. Three miles northeast of Hermleigh. Aubrey Williams, Rt. 1, Hermleigh, MO 3-2314.

WELL IMPROVED 165 acre farm, ½ minerals, good house, good well water, 5½ miles S.E. Hermleigh, 36 acre cotton allotment. Call Sweetwater BE 4-2244.

FOR SALE-LEASE M-10

FOR SALE or rent, two bedroom house. 410 30th. Call HI 3-9377 or HI 3-4442. Only $750.00 remaining on loan.

WANTED TO LEASE M-13

WANTED TO lease pasture, anything from small acreage to ¼ section. Call HI 3-7594 after 4:00 p.m.

Public Notice

CONTRACTORS' NOTICE OF TEXAS HIGHWAY CONSTRUCTION

Sealed proposals for constructing 182.-147 miles of Asph. Conc. Pav. & Seal Coat From FM 670 To 3.0 Mi. W. Colorado City, Fr: 3.0 Mi. E. Colorado City To Nolan Co. Ll., Fr: 2.0 Mi SW of Roscoe To 4.0 Mi. W. Sweetwater, Fr: IH 20 W. of Sweetwater To IH 20 East Sweetwater, Fr: 1.0 Mile NW Roscoe To Mitchell Co Line, Fr: 1.0 Mile South Hermleigh To 2.0 Miles North Hermleigh, Fr: R.S.&P. RR To North City Limits in Snyder, Fr: Loop 432 To East City Limits in Sweetwater, Fr: 11.6 Miles South Sweetwater to 7.8 Miles North Coke County Line, Fr: 7.8 Miles North Coke County Line To Coke County Line, Fr: Deep Creek To Loop 401 in Snyder, Fr: Rotan To Hobbs, Fr: Loop 377 To Colorado City, Fr: IH 20 To Lake Sweetwater, Fr: Garza County Line To US 180 at Gail, Fr: Howard Co Line to Scurry County Line, Fr: 27th St. To US 180 in Snyder, Fr: Martin County Line to US 87, Fr: US 380 To Scurry County Line, Fr: Dawson County Line To Howard County Line, Fr: US 180 To Ira, Fr: US 84 To Pyron, Fr: US 180 To Ira, Fr: Scurry County Line To Hobbs, Fr: US 87 To: FM 846, Fr: FM 1231 in Snyder To 2.0 Miles East, Fr: Mitchell County Line To FM 821 & Fr: SH 163 To Howard County Line on Highway No. IH 20, Loop 432, US 84, Loop 367, US 180, etc., SH 70, FM 611, SH 208, FM 1856, FM 669, SH 350, FM 846, FM 1231, FM 1584, FM 1606, FM 1612, FM 1609, FM 1614, FM 2230, FM 1673 & FM 2183 covered by C 5-8-55, C 6-1-47, C 6-2-43, C 6-15-2, C 53-12-23, C 53-16-1, C 53-17-3, C 263-6-12, C 264-2-15, C 264-3-11, C 295-4-16, C 318-5-11, C 332-2-10, C 488-1-8, C 558-2-3, C 693 2-6, C 693-3-11, C 1155-2-5, C 1361-2-9, C 1503-1-4, C 1526-1-5, C 1528-1-4, C 1530-1-4, C 1532-1-3, C 2149-1-4, C 2189-1-2, C 2328-1-2 & C2328-2-3 in Mitchell, Nolan, Scurry, Fisher, Borden, Howard & Kent Counties, will be received at the Highway Department, Austin, until 9:00 A.M. December 12, 1967, and then publicly opened and read.

Plans and specifications including minimum wage rates as provided by Law are available at the office of A. L. McKee, Resident Engineer, Abilene, Texas, and Texas Highway Department, Austin. Usual rights reserved.

Public Notice

CITATION BY PUBLICATION
THE STATE OF TEXAS TO: RUSSELL DASHIELL, Defendant, Greeting.

YOU ARE HEREBY COMMANDED to appear before the District Court 132nd Judicial District of Scurry County at the Courthouse thereof, in Snyder, Texas, by filing a written answer at or before 10 o'clock A. M. of the first Monday next after the expiration of forty - two days from the date of the issuance of this citation, same being the 1st day of January A. D. 1968, to Plaintiff's Petition filed in sad court, on the 30th day of March A. D. 1967, in this cause, numbered 9485 on the docket of said court and styled KAY DASHIELL, Plaintiff, vs. RUSSELL DASHIELL, Defendant.

A brief statement of the nature of this suit is as follows, to - wit: Petition Divorce.

If this citation is not served within ninety days after the date of its issuance, it shall be returned unserved.

The officer executing this writ shall promptly serve the same according to requirements of law, and the mandates hereof, and make due return as the law directs.

Witness, Clerk of the District Court (s) of Scurry County, Texas.

Issued and given under my hand and the seal of said court at Snyder, Texas, this the 14th day of November A. D. 1967.

(s) Zada D. Chapman Clerk,
132nd Judicial District Court
Scurry County, Texas.
(s) By Alta Bavousett, Deputy.
(SEAL)

WE BUY EXTRA CLEAN USED CARS
DENSON'S USED CARS

CHEMICAL PUMP SERVICE
- Texstream
- Western
- McCord
- Manzel Lubricators

TOM MACHEN
310 East Highway
Phone HI 3-6562

DO YOU KNOW THE P.D.Q.'s
AND WHAT THEY STAND FOR.
Every Dealer Has Price . . Design . . Quality
BUT
We Have The SERVICE
Before & After The Sale
See Us At:
THOMAS CHRYSLER
Your Dodge And Plymouth Dealer
2103 25th St HI 3-9386

FHA Listings

FHA properties are offered for sale to qualified purchasers without regard to the prospective purchaser's race, color, creed or national origin. Purchasers should contact the real estate broker of their choice. Offers to purchase may be submitted direct to FHA when purchaser cannot secure the services of a qualified broker. The local FHA office is located at 1601 Avenue 'N', Lubbock, Texas.

The Commissioner has acquired the following properties and the disposition programs have been completed: (All offers on the following properties will be considered simultaneous through 12-11-67 (because of weekend).

49-402576 1905 Coleman St.
$6000 AS IS. All Cash. No Warranty.
MDR 2 percent
Description: Asb 4LU 8 4 4-CPD WH

49-402581 1907 Coleman St.
$6000. AS IS. All Cash. No Warranty.
MDR 2 percent
Description: Asb 4LU 8 4 4-CPD WH

49-402569 1913 Coleman St.
$6000. AS IS. All Cash. No Warranty.
MDR 2 percent
Description: Asb 4LU 8 4 4-CPD WH

49-402579 1914 Coleman St.
$6000. AS IS. All Cash. No Warranty.
MDR 2 percent
Description: Asb. 4LU 8 4 4CPD WH

49-402572 1904 Coleman St.
$6000. AS IS. All Cash. No Warranty.
MDR 2 percent
Description: Asb 4LU 8 4 4-CPD WH

49-402577 1903 Coleman St.
$6000. AS IS. All Cash. No Warranty.
MDR 2 percent
Description: Asb 4LU 8 4 4-CPD WH

CORRECTED LISTING:

49-435607-203 111 Hickory Street
$5,750.00 Repaired NDP MDR $50
ML $5,750 MT 30Yrs.
Description: Wd 2 1 1-D WH
OFFERS SUBMITTED:
49-398012-203 2408 Sunset

1965 DODGE D-100, ½ Ton ..... $ 995
1962 INTERNATIONAL C-110, V-8, 4 Speed ..... $ 675
1961 GMC V-6, 4 Speed ..... $ 495
1958 FORD F-600 Dump Truck ..... $ 479
1959 INTERNATIONAL A-100 ..... $ 295
1963 SCOUT Pickup 4 Wheel Drive, Front End Winch $ 995

SNYDER TRUCK & TRACTOR CO.
E. Highway Ph. HI 3-9346

SANTA and the PIGWIDGEN

By LUCRECE BEALE

Synopsis: Tweedlekness says he will go with Claus to find the Pigwidgen. He says the elves who are also under a curse will give them special weapons.

CHAPTER SIX
FOUR GIFTS

THE SOPCHOPPY River cascaded through dark and fearful channels far beneath the earth. Claus lay flat on his stomach and clutched the sides of the matchstick raft.

The gushing waters surged around him and he thought every minute would surely be his last. But Patrick Tweedleknees, with only his firefly flashlight to see by, calmly poked the raft through the boiling flood witha long - handled broom.

At last the waters calmed and Claus dared to open his eyes. He saw a blue - lighted cavern ahead. The river flowed gently into the cave and Tweedleknees, leaping ashore, said, "This is Elfland."

Claus staggered off the raft. He was greeted by hundreds of elves. They shouted, "It's a giant! Tweedlekness has brought a giant!"

Tweedlekness explained crossly that Claus was not a giant but a perfectly ordinary man who meant to destory the Pidwidgen who had cursed all the children and elves of the land.

The elves gazed at Claus in awe.

"How brave he is!" they murmured. "How strong!"

"And I," said Tweedleknees jealously, "I am going to help him."

"We'll all help!" shouted the elves. "We'll give you the weapons to slay the Pigwidgen."

They rushed off to the workbenches that filled the cavern. They set to work hammering and sawing and bolting and whittling and, all the time, singing at the top of their squeaky lungs.

"What are they making?" shouted Claus above the din.

"Who knows?" replied Tweedleknees. "Elves can make anything."

"I like to make toys," said Claus modestly.

"Elves make toys, too. In fact, it's their favorite thing."

Tweedleknees showed Claus to a huge storeroom filled with tricycles and hobby horses and wagons and dolls and fire engines and a hundred other toys.

"What do you do with them?" cried Claus admiringly.

Tweedleknees shrugged. "Store them here. It's a hobby. It keeps us busy."

"But think how children would enjoy them!" said Claus.

"Children are everywhere," reminded Tweedleknees. "Elves are here and cannot leave."

A gray-haired, spectacle elf tugged at Claus' sleeve. "We're finished now," he said. "See what we have made."

The elves gathered around and the old elf gave Claus four wondrous gifts.

First, a bow and an arrow which would always find its mark.

Second, a ring. When twisted three times it would cause a creature to change its shape.

Third, a mouthharp, the sound of which could charm the fiercest foe.

And finally, a dagger whose point had been dipped in a deadly poison.

Claus' heart pounded with excitement. With such weapons as these he could surely destroy the wicked Pigwidgen.

But the old elf warned, "There's one thing you must remember. The magic of each gift will work but once. Therefore use with care."

Tomorrow: The Giant

"Use the magic with great care," urged the old elf.

TV Schedules

KRBC ABILENE Ch. 9

KRBC—Mon. Thru Fri. Daytime

7:00 Today	12:30 Make Deal
7:25 Harry Holt	1:00 Days Lives
7:30 Today	1:30 Doctors
8:25 Devotions	2:00 Other world
9:00 Judgment	2:30 Don't say
9:25 News	3:00 Match game
9:30 Con'tration	3:25 News
10:00 Personality	3:30 Fam. game
10:30 Squares	4:00 Talking
11:00 Jeopardy	4:30 Newlywed
11:30 Eye guess	5:00 Date game
11:55 News	5:30 News-w'thr
12:00 News-weather	6:00 News
12:15 S. Chappel	

KRBC—Thursday Evening

6:30 Dan'l Boone	9:00 D. Martin
7:30 Ironside	10:00 News-weath'
8:30 Dragnet	10:30 Tonight

KRBC—Friday Evening

5:00 Bid-Buy	9:00 Pennsula
6:30 Rudolph	10:00 News
7:30 Star trek	10:30 Tonight
8:30 Accidental	

KWAB BIG SPRING Channel 4

KWAB—Mon. thru Fri. Daytime

5:55 Sign on	11:45 Guid Lite
6:00 Semester	12:00 News
6:30 Farm news	12:15 Farm facts
7:00 Weather	12:25 Weather
7:05 News	12:30 World turns
7:30 Cartoons	1:00 Many splend'
8:00 Capt. K'roo	1:30 Houseparty
9:00 Can. camera	2:00 Hospital
9:30 Hillbillies	2:30 Edge nite
10:00 Andy	3:00 Sec. storm
10:30 Van Dyke	3:30 Shadows
11:00 Love life	4:00 Fugitive
11:25 News	5:30 CBS News
11:30 Search	6:00 News

KWAB—Thursday Evening

5:00 Santa letter	11:15 News
6:30 Dm strip	10:30 FBI
8:00 Movie	11:30 Cimarron

KWAB—Friday Evening

5:00 Bat Man	10:00 News
6:30 Gorillas	10:15 Football
7:30 Gomer	10:45 Thratre
8:00 Hondo	12:45 Sign off
9:00 Judd	

KCBD LUBBOCK Ch. 11—Scat 5

KCBD—Mon. Thru Fri. Daytime

7:00 Headlines	12:55 News
7:05 Farm news	1:00 Days our life
7:25 Weather	1:30 Doctors
7:30 Today	2:00 Other world
9:00 Judgement	2:30 Don't say
9:30 Con'tration	3:00 Match game
10:00 Personality	3:30 Date game
10:30 Squares	4:00 Donna Reed
11:30 Eye guess	4:30 Lassie
11:55 News	5:00 Wells fargo
12:00 Report	5:30 News
12:15 Closeup	6:00 News
12:30 Make deal	

KCBD—Thursday Evening

6:30 Dan'l Boone	9:00 D. Martin
7:30 Ironside	10:00 News
8:30 Dragnet	10:30 Tonight

KCBD—Friday Evening

6:30 Rudolph	10:00 News
7:30 Movie	10:30 Tonight
9:00 Ac. family	

WFAA DALLAS Scat 3

WFAA—Mon. Thru Fri. Daytime

6:00 OP Lift	1:00 Newlywed
6:30 M. Cox	1:30 Dream girl
6:55 News	1:55 News
7:00 L&Hc dy	2:00 Hospital
7:30 Pep'mint	2:30 Shadows
8:25 Doctor	3:00 Dating
8:30 Early show	3:30 Fam game
10:25 News	4:00 Temptation
10:30 Mom in law	4:30 Sumpn else
11:0 Talking	5:30 News
11:30 D. Reed	6:00 News-wthr
12:00 Fugitive	

WFAA—Thursday Evening

6:30 Batman	10:30 Joey Bishop
7:00 Flying Nun	12:00 News
7:30 Bewitched	12:10 L&Hardy
8:00 That girl	12:40 House call
8:0 Peyton pl	12:43 FBI
9:00 Company	12:44 Prayer
9:00 NFL East	12:45 Sign off
10:00 News	

WFAA—Friday Evening

6:30 Wizard	11:00 Weather
7:30 Hondo	11:02 Movie
8:30 W. Sonnett	12:45 Movie 2
9:00 Judd	3:00 Movie
10:00 News	5:00 Movie
10:30 Movie	

KMID MIDLAND Channel 2

KMID—Mon. Thru Fri. Daytime

7:00 Today	1:00 Days of lives
9:00 Judgment	1:30 Doctors
9:25 News	2:00 Other world
9:30 Con'tration	2:30 Don't say
10:00 Personality	3:00 Match game
10:30 Squares	3:25 News
11:00 Jeopardy	3:30 Romp room
11:30 Eye guess	4:00 Comics
11:55 News	5:00 Beaver
12:00 Masterson	5:30 Hunt-Brink
12:30 Make deal	6:00 News-wthr
12:55 News	

KMID—Thursday Evening

6:30 Dan'l Boone	9:00 Dean Martin
7:30 Ironside	10:00 News-wthr
8:30 Dragnet	10:30 Tonight

KMID—Friday Evening

6:30 Rudolph	9:00 J tor danger
7:30 Star trek	10:00 News-wthr
8:30 Wagon train	10:30 Tonight

KTVT FT. WORTH Scat 4

KTVT—Mon. Thru Fri. Daytime

6:45 Meditations	12:30 Romper room
6:50 News	1:00 Hollywood
7:00 Theatre	2:30 Hon'mooners
8:30 Pat Boone	3:00 Capt. Zero
10:00 Per. Match	3:30 Popeye
10:30 J. LaLanne	4:00 M Mouse
11:00 Hallmark	4:30 Flintstones
11:10 News	5:00 Munsters
11:30 Cartoons	5:30 Twilight zone
12:00 Sea Hunt	

KTVT—Thursday Evening

6:00 Rifleman	10:15 Movie
6:30 Chevenne	11:00 Movie
7:30 Battlefield	12:30 News
9:00 Movie	12:40 Meditations
10:00 News	12:45 sign off

KTVT—Friday Evening

6:00 Rifleman	10:15 Movie
6:30 Chevenne	11:00 Late show
7:30 Maverick	12:30 Outdoors
8:30 Lawman	12:35 News
9:00 Movie	12:45 Meditations
10:00 News	12:50 Sign off

KTXS SWEETWATER Ch. 12

KTXS—Mon. Thru Fri. Daytime

5:55 Semester	12:15 Farm facts
6:30 Farm news	12:25 Weather
7:00 Weather	12:30 World turns
7:05 News	1:00 Many Splen.
7:30 Cartoons	1:30 Houseparty
8:00 Capt. K'roo	2:00 Hospital
9:00 C. camera	2:30 Edge night
9:30 Hillbillies	3:00 Sec. storm
10:00 Andy	3:30 Shadows
10:30 Van Dyke	4:00 Fugitive
11:00 Love life	5:30 News
11:25 News	6:00 News
11:30 Search	6:10 Sports
11:40 Guiding life	6:20 Weather
12:00 News	

KTXS—Thursday Evening

6:30 Dim strip	10:30 FBI
8:00 Movie	11:30 Cimmarron C.
10:00 News-weath'	12:45 Sign off

KTXS—Friday Evening

5:00 Batman	10:00 News-w'thr
6:30 Gorillas	10:15 focus
7:30 Gomer	10:45 Movie
8:00 Hondo	12:15 Sign off
9:00 Judd	

KLBK LUBBOCK Ch. 13—Scat 6

KLBK—Mon. Thru Fri. Daytime

5:55 Sign on	11:30 Search
6:00 Semester	11:45 Guid. light
6:30 Farm news	12:00 News
7:00 Weather	12:30 World turns
7:05 News	1:00 Many Splend'
7:30 Morn show	1:30 H'party
8:00 Capt. Kanga	2:00 Hospital
9:00 C. Camera	2:30 Edge night
9:30 Hillbillies	3:00 Sec. storm
10:00 Andy	3:30 Hollywood
10:30 D. van Dyke	4:00 Fugitive
11:00 Love life	5:30 News
11:25 News	6:00 News

KLBK—Thursday Evening

5:00 That girl	10:00 News-weath'
6:30 Cim strip	10:30 FBI
8:00 Movie	11:30 Cimmarron C

KLBK—Friday Programs

WIN! $100.00 with Piggly Wiggly's...

PRO-SCORES

"THE FAMILY FUN GAME! . . . NO PURCHASE NECESSARY!"

THIS WEEK

MATCH THE SCORE OF THE **Dallas Cowboys vs. Philadelphia** To Be Played December 10

"HOW TO WIN!"

1. Pick up your free pro-score ticket each time you visit Piggly Wiggly.
2. Watch National TV Pro-Score board for score of game each week.
3. Compare scores on your tickets.
4. You win $100.00 cash if score on your ticket matches score of the game. Winning tickets may be redeemed only on Monday or Tuesday following the game.
5. Save all your tickets for each game. — You may have more than one winner.

GIFT CERTIFICATES in any denomination are available at Piggly Wiggly! Ask your store manager.

PREPARE FOR THE HOLIDAY

THESE PRICES GOOD DEC. 7-9 in Snyder
WE RESERVE THE RIGHT TO LIMIT QUANTITIES.

China Buy of the Week:

Translucent Porcelain China FINE CHINA SAUCERS **29¢** with each $5 purchase

FREE! THIS WEEK 50 BONUS S&H GREEN STAMPS With The Purchase of COVERED CASSEROLE $4.99

Libby's Golden **CORN** 5 Cream Style or Whole Kernal No. 303 Cans **$1**

C&H Holly or Imperial **SUGAR** 10 Lb. Bag **97¢**

Van Camp's, **TUNA** for Perfect Casseroles No. ½ Can **25¢**

Cut Yams	Bruce's in Syrup	No. 3 Squat Can 19¢
Pears	Rosedale Halves	No. 303 Can 29¢
Flour	Sunlight, Fully Guaranteed	5-Lb. Bag 39¢
Sweet Pickles	Rainbo Whole	22-Oz. Jar 49¢
Crackers	Pride Saltine	1-Lb. Box 23¢
Vegetable Oil	Bessie Lee	24-Ounce Bottle 47¢

HOW CAN YOU LOSE?
The Refill for the Eversharp Jotter DALLAS COWBOY PEN is 98c

The Complete Pen, A $2.00 Value is only **49¢**

AT PIGGLY WIGGLY While Supply Lasts

Official Dallas Cowboy Fan Club Pen!

FRANKFURTERS Farmer Jones, Plump-Tender and Juicy Pound **45¢**

Extra Lean, Perfect for Broiling **Ground Chuck** Pound 59¢

Swift's Premium, U.S.D.A. Gov't Inspected **Baking Hens** 5-6 Lb. Average Lb. 39¢

Cedar Valley **Sliced Bacon** 2-Lb. Pkg. 98¢

PIGGLY WIGGLY IS No. 1 IN TEXAS

U.S.D.A. CHOICE **SIRLOIN STEAK** U.S.D.A. Choice, Aged Heavy Beef, Valu-Trimmed Pound **89¢**

U.S.D.A. CHOICE **T-BONE STEAK** U.S.D.A. Choice, Aged Heavy Beef, Valu-Trimmed **98¢**

SWISS STEAK Arm Cuts of U.S.D.A. Choice Beef, Valu-Trimmed U.S.D.A. CHOICE Pound **78¢**

Cedar Farm, Lean, Boneless, Fully Cooked **Canned Picnics** 3-Lb. Can $2.39

Neuhoff Preferred **Sausage** 2-Lb. Pkg. 99¢

Gorton's Headless **Whiting Fish** 1½-Lb. Pkg. 39¢

SHOP Your Piggly Wiggly "CHRISTMAS" Dinner Center TODAY!

Special Values!

Libby's Fancy Green, Sweet **PEAS** 5 No. 303 Cans **$1**

Toilet Tissue	Soft Ply Assorted Colors	4-Roll Pkg. 39¢
Flour	Golden West	10-Lb. Bag $1.09
Gaines Burgers	Chicken or Liver	36-Oz. Pkg. 98¢

Garden-Fresh Fruits and Vegetables!

ORANGES California, Navel Everyone's Favorite Pound **19¢**

APPLES	Winesap Crisp, Tart	Pound 19¢
LETTUCE	Romaine, Large Crisp, Heads	Each 19¢
CELERY	California, Green Pascal, Hearts	Cello Bag 39¢
RED GRAPES	Large Clusters	Pound 35¢

Frozen Selections for Your Freezer!

Johnston's Apple **PIES** 36-Ounce Package **59¢**

BROCCOLI	Silverdale, Spears	5 8-Ounce Packages $1
ROLLS	Food Mart Parkerhouse	3 24-Count Packages $1
STRAWBERRIES	Naturipe	10-Oz. Pkg. 27¢

Dress Your Home in the Spirit of Christmas!

CHRISTMAS FOIL WRAP Cleo 10 Roll Deluxe Assorted Foils per box, Regular $2.44 Retail **$1.99**

TREE LITES, Leco, C-7½ Individual burning, 7 lites per string, Indoor, Regular $1.49 Value ..... 99¢
15 lite string, Regular $2.59 ..... $1.99

ALKA-SELTZER, 25-Count Bottle, Regular 69¢ Value 49¢

BATTERIES, Ray-O-Vac, Size D or C, Twin Pack, Regular 50¢ Retail ..... 35¢

CHRISTMAS PAPER WRAP, Cleo, 10-Roll Deluxe, Assorted Paper per box, Regular $1.99 Retail $1.59

TREE LITES, Leco, C-9 Individual Burning, Outdoor, 7 Lites per string, $1.99 Retail $1.69
15 Lites per string, $3.77 Retail $2.99

ICICLES, Brite Star, Silver, 300 Count strands per package, Regular 25¢ Retail ..... 19¢

DOLLS, Wendy or Fighting Ace, Large Size, Regular $1.99 Value ..... 77¢

DOLL CLOTHES, Wendy 41 Series Doll Clothes, Small Size Carton, Assorted Items, Regular 79¢ Value 2/88¢

DOLL CLOTHES, Wendy 42 Series or Fighting Ace, Large Size Carton, Assorted Items, Value Up to $2.39 Each ..... 77¢

CHRISTMAS BOWS, Cleo, Taffy Assortment, Regular 79¢ Retail ..... 69¢

ROASTER PAN, Columbian, Blue Enamel, Holds 4 to 6 Pound Fowl, Regular 98¢ Retail ..... 69¢

ROASTER, Mirro Aluminum, with Cover, 20 Pound Capacity, Regular $7.25 Retail $3.99

BAKE AND ROAST PAN, Mirro, Teflon, large size, Regular $2.99 Retail $2.49

FRY PAN, Mirro Teflon, 10-Inch Size, Regular $2.49 Value $1.79

HAIR SPRAY, Aqua Net, 13-Ounce Can, Regular, Super or Unscented. Regular 98¢ Value ..... 53¢

MOUTHWASH, Listerine, 14-Ounce Bottle, Regular $1.15 Value ..... 89¢

ANACIN, 100-Count Bottle, Regular $1.39 Retail $1.09

BATH OIL, Helene Curtis, Tender Touch, Regular $1.50 Retail $1.19

SHAMPOO, Helene Curtis, Enden Lotion, 5-Ounce Bottle, Regular 89¢ Retail ..... 69¢

PEPTO BISMOL, 8-Ounce Bottle or 12-Count Tablet, Regular 98¢ Retail ..... 79¢

CONTAC, 10-Count Capsule per Package, Regular $1.49 Value ..... 99¢

TOOTHPASTE, Colgate, Family Size Tube, Regular, 95¢ Value ..... 59¢

VAP-O-RUB, Vicks, Small Size Jar, Regular 55¢ Retail 39¢

EXCEDRIN, 100-Count Bottle, Regular $1.59 Value $1.19

CHRISTMAS **CARDS** Hawthorne, Boxed, Assorted Foils, Embossed, Flecked, Religious.

Reg. $3.75 retail	$1.49
Reg. $2.95 retail	$1.19
Reg. $2.00 retail	69¢

GIFT WRAP Christmas Wrap Paper or Foil, Cleo 6 Roll Box, Bright Assorted Colors and Designs, Regular 99¢ **69¢**

Gandy's **Ice Cream** ½ Gal. Ctn. **69¢**

More food for LESS.... always at...

PIGGLY WIGGLY

No. 1 in Texas!

Assorted Varieties **CHRISTMAS FLOWERS**

All 10¢ retail	2 for 15¢
All 19¢ retail	3 for 39¢
All 29¢ retail	3 for 77¢
All 39¢ retail	3 for $1

Attend The PLAINS AGRICULTURAL FORUM, DECEMBER 7 & 8, 1967 at the KoKo Palace in Lubbock.

Goldberg Seeks To Quit UN Post

By JOHN M. HIGHTOWER
AP Special Correspondent

WASHINGTON (AP) — Ambassador Arthur J. Goldberg is considering resigning soon from his post as top U.S. representative at the United Nations.

Goldberg has discussed his resignation with President Johnson and it is understood that Johnson is agreeable to his desires.

But Goldberg has not submitted his resignation formally, according to information available here, and no time has been set by him and the President for him to leave his post.

Goldberg spent Wednesday in Washington, attending a Cabinet meeting and conferring with administration officials.

Afterward it was learned he had talked with the President on several occasions, going back some time, about ending his career at the U.N.

Goldberg, 59, has been Johnson's ambassador to the world organization since July 1965. He has told friends he does not consider himself a career public official and is understood to have been interested in returning to the private practice of law, probably in New York.

However, there has also been speculation he might be returned to the Supreme Court by the President when a vacancy develops there. Goldberg left the high court at the President's request to take the U.N. assignment following the death of Ambassador Adlai E. Stevenson. He earlier served in the Cabinet of President John F. Kennedy as labor secretary, bringing to that job years of experience as a lawyer and negotiator in the labor field.

Goldberg is known in government circles and at the U.N. as a "dove" on issues arising out of the Vietnam war and there have been reports from time to time he was dissatisfied with administration handling of war policy problems.

On several occasions Goldberg has been the spokesman for U.S. statements defining Vietnam war and peace aims and calling on North Vietnam to negotiate.

Recently, in congressional testimony, he announced the United States is prepared to have representatives of the National Liberation Front, political arm of the Viet Cong in South Vietnam, invited to attend U.N. Security Council discussions of peace-making problems.

The Weather Elsewhere

BY THE ASSOCIATED PRESS

	High	Low	Pr.
Albany, cloudy	32	26	.02
Albuquerque, clear	55	26	..
Atlanta, clear	64	46	..
Bismarck, cloudy	35	23	..
Boise, cloudy	38	33	..
Boston, cloudy	39	33	..
Buffalo, rain	40	34	.10
Chicago, rain	48	47	.10
Cincinnati, cloudy	53	52	.04
Cleveland, cloudy	49	43	.05
Denver, cloudy	44	17	..
Des Moines, rain	49	36	.04
Detroit, rain	45	39	.21
Fairbanks, cloudy	M	M	M
Fort Worth, clear	76	41	..
Helena, cloudy	35	13	..
Honolulu, cloudy	85	74	..
Indianapolis, cloudy	51	50	.05
Jacksonville, cloudy	71	53	..
Juneau, cloudy	32	23	..
Kansas City, clear	58	38	..
Los Angeles, cloudy	66	50	..
Louisville, cloudy	54	53	.07
Memphis, clear	64	51	..
Miami, cloudy	75	71	..
Milwaukee, rain	43	43	.02
Mpls.-St. P., cloudy	39	37	..
New Orleans, cloudy	76	60	..
New York, cloudy	40	39	..
Okla. City, clear	67	35	..
Omaha, cloudy	40	31	.02
Philadelphia, cloudy	45	36	..
Phoenix, cloudy	67	40	..
Pittsburgh, cloudy	52	45	.07
Ptlnd, Me., cloudy	39	28	..
Ptlnd, Ore., cloudy	44	37	.59
Rapid City, clear	41	13	..
Richmond, cloudy	53	31	..
St. Louis, clear	62	42	..
Salt Lk. City, cloudy	32	17	..
San Diego, cloudy	66	56	..
San Fran., rain	53	52	.27
Seattle, cloudy	46	36	.39
Tampa, cloudy	73	61	..
Washington, cloudy	49	37	..
Winnipeg, cloudy	33	29	..

(M-Missing)

Taxis To Sport Water-Filled Bumpers

PORTLAND, Ore. (AP) — Two Portland taxi companies are trying out a water-filled bumper that is said to take much of the shock out of crashes. Kermit Stewart, the manager of one of the firms, tested the bumper by having a man drive him into the side of the taxicab office.

"It only moved me just a little bit," Stewart said.

Bronze Horse Is Famous Art Fraud

NEW YORK (AP) — The Metropolitan Museum of Art says its famous bronze horse, long considered a masterpiece of ancient Greek art, is a 50-year-old fake.

The museum startled 800 patrons attending a seminar on art forgery Wednesday night when it revealed for the first time that the horse it regarded as "the quintessence of the ancient Greek sprit," was merely a famous fraud.

The horse was probably cast in Paris shortly after World War I rather than in Greece around 470 B.C., the museum said.

The 15-inch statue purchased by the museum in 1923 was even acclaimed by the Encyclopedia Britannica for its beauty and grace. It was so famous and popular that several thousand plaster casts were made and sold. They are still on sale.

The museum doesn't know who the forger was but a thin line and a couple of holes gave him away, said James V. Noble, Metropolitan vice director for administration and the man who saw through the whole thing.

The line was a filed-down mold mark, which proved the horse was cast in a process not developed until the 14th Century.

One of the holes was for an iron or bronze spike used on life-sized statues to chase birds away. It's unneeded on a 15-inch statue, Noble said. The other hole was for a bridle attachement but it was too far from its proper spot, Noble explained.

He first made these deductions in 1961, immediately took the horse off the museum floor and began an investigation that ranged through museums around the world.

University Plans New Purchasing Program

CINCINNATI, Ohio (AP) — The University of Cincinnati plans to buy more growth stocks in the future instead of sticking to high-grade corporate bonds that yield a fixed return.

The board of directors approved the change after Philip M. Meyers, the board's finance committee chairman, delivered a lecture on practical finance.

Meyers said it now takes $400,000 invested at straight interest to pay a professor's salary and added that UC's $35-million endowment fund earns only about $1 million a year toward a $58.5-million operating budget.

BOOST SCOUTS — Charles Amato (left), local Boy Scout executive, presents Wacil McNair, editor of the Snyder Daily News, a publicity award. The newspaper and radio station KSNY received awards for contributions to the scouting program during the past year.

Awards Are Presented At District Scout Banquet

The Lone Buffalo District of the Buffalo Trail Council held its annual banquet Tuesday night in the high school cafeteria, and a number of awards were presented.

The Snyder High School choir, under the direction of J. D. Smith, provided inspirational music.

Elmo Weyel, district chairman presented the camping award to Bob Bell, scoutmaster of Troop 36, which is sponsored by the Snyder Rotary Club.

Robert H. Stewart presented the new charter for Pack 77 of Hermleigh to Jesse Tate, president of the Hermleigh Lions Club.

Hubert Cargile presented the Den Mothers Scouters Key to Mrs. Harold (Zola) Kornegay, Den Mother of Pack 36, sponsored by East Elementary P-TA.

Scoutmaster Billy Campbell of Troop 35 received the Scouters Key from Lyle Deffebach. The Snyder Kiwanis Club sponsors Troop 35.

Weyel also presented a certificate of appreciation to Cargile for his work as chairman of the 1966 roundup. Weyel received an award from Stewart "in appreciation of his performance as Lone Buffalo District Chairman," and he expressed appreciation to everyone who helped make the banquet a success.

Publicity awards were presented to the Snyder Daily News and to Radio Station KSNY.

HOSPITAL NOTES

Chaplain: Rev. Jim Moseley

ADMISSIONS: Ray Haney, Rt. 1; Sue Simmons, 2101 Forty - third; Michael Nelson, 1110 Thirty - fourth; Tracy Darwin, 3204 Ave. L; Bill Atwood, Jr., 3100 El Paso; Amanda Land, Loraine.

DISMISSALS: James Paul Williams, Cindy Thomas, Vonee Reneau; Lorene Warneke, Lorenzo Zamora, Bill Atwood, Jr., Floyd Weems.

BIRTHS

Mr. and Mrs. Jerry Proctor, Dallas, are the parents of an 8 lb. ¼ oz. baby girl born Nov. 22. Maternal grandparents are Mr. and Mrs. Dave Harlin, Sr., and paternal grandparents are Mr. and Mrs. G. P. Proctor.

Ancient Egypt worshiped birds and used their images as characters in hieroglyphics. Thousands of mummified birds have been found in burial vaults.

LETTERS TO SANTA

Dear Santa: I am in the first grade. I want a football, a tee and pump also a thingmaker. Get if you can. Some nuts and candy.

Danny House

* * *

Dear Mr. Claus: Please bring us a gun, a bicycle (with a horn), and a firetruck (with a horn), Bring De Anne, Schell, Laura and Lana some dollies (without horns). There will be cookies on the coffee table. Help yourself.

Roger and Jamey Powell

* * *

Dear Santa: I want three things for Christmas. I want a watch, rat patrol and hands. My aunts, uncles, mommy and daddy want you to get them something. Here's what they want:

My Aunt Janet wants a million dollars.

My Aunt Boe wants a family ring.

My Aunt Joann wants a new house.

My Mommy wants a fireplace.

My Daddy wants a new shirt.

My cousin Sid wants a thousand dollars.

My cousin Freddie Joe wants all the GI Joe stuff.

My cousin Delinda wants a Baby Doll.

My sister Karen wants Little Miss Fussy.

My sister Connie wants everything for Christmas.

Please don't forget anybody for Christmas.

Kathy Weber

* * *

Dear Santa: We have been pretty good boys and girls. Would you please remember to bring us some things at Christmas? Please remember the children everywhere who do not have any toys, food and clothes. We will be glad for you to give them some of ours.

We hope you have a happy Christmas.

The Children of St. John's Day School

Lynda, Charles' Abode Discovered

By FRANCES LEWINE
Associated Press Writer

WASHINGTON (AP) — The President's daughter and her Marine fiance lost a major skirmish in their battle for some privacy—their newly rented house has been discovered in a quiet Arlington, Va., neighborhood.

The Wednesday disclosure, three days before their wedding, was sure to disappoint Lynda Bird Johnson and Capt. Charles S. Robb.

Robb earlier told reporters he and his bride-to-be had rented a furnished house in the "Washington metropolitan area." But Robb said he preferred not to discuss it any further "just so that we do have some privacy."

"I think you will understand," added the 28-year-old Marine.

But it didn't take long for their secret to leak out, especially when neighbors spotted some unusual telephone installation going on at 3556 Valley St.

The house, located in a cul de sac development—one of a cluster of 15 homes, reportedly in about the $50,000 range—is an L-shaped, ranch-style dwelling.

The couple had planned to live there for a brief time until Robb reports March 29 to Camp Pendleton, Calif., on his way to a year's duty in Vietnam.

The First Family was saddened by the death Wednesday night of pastry chef Clement Maggia, 74, who had been in the process of completing a 6-foot tall, 250-pound wedding cake.

Maggia died of a heart attack after dining with his wife and relatives at a Washington hotel. The executive chef and instructor at the Greenbriar resort hotel in White Sulphur Springs, W. Va., had baked the cake there and come to the White House Monday to put the five layers together and apply the elaborate white fondant icing.

Earlier Robb paid his $2 for a marriage license at the District of Columbia marriage license bureau. He went alone but was quickly surrounded by photographers. Robb apologized to the clerk for the resulting commotion.

He and Lynda were supposed to have a free night Wednesday from the round of partying in their honor. They were out somewhere together when the news came of the chef's death and the secret of their house got out.

Slingshot Snipers Plague Motorists

OCEANSIDE, Calif. (AP) — On five occasions, motorists have complained this week of a highway sniper along Interstate 5.

The attack has shattered windshields and car windows. No injuries have been reported.

Today police say they think they know whom to blame—youngsters shooting marbles with slingshots.

Heavy Duty
TRACTOR RADIATORS
Farmall M $75.95
Ford 1953 Up ... $45.00
Minn. Moline UTU $68.49
Prices Include Exchange
Graves Radiator Shop
2503 Ave. U Ph. HI 3-6732

HI 3-3514
SNYDER AMBULANCE SERVICE
Odis Glasscock

CALL • SCAT •
MORE TO SEE ON THE CABLE!
No. 6—KLBK—CBS-ABC
No. 5—KCBD—NBC
No. 4—KTVT—Independent
No. 3—WFAA—ABC
No. 2—KERA—EDUC. & KRLD—CBS
FOR THE BEST IN VIEWING
PLUS 3 CHANNELS OF FM MUSIC
DALLAS & FT. WORTH By Micro-Wave
Snyder Community Antenna Television
HI 3-4327

A SHOCKING TURN of EVENTS!
PUBLIC ANNOUNCEMENT
HOYT FURNITURE & APPLIANCE
CLOSED FRIDAY
To Prepare For Our Gigantic Manufacturer's Surplus Warehouse Sale To Start Saturday. Great Savings On Absolutely Every Item In Our Huge Store. Famous Brands Will Be Sold For Fractions Of Actual Worth! This Is It! Don't Buy Until This Great Sale Unfolds. You'll Be Dollars And Dollars Ahead.
WAIT and WATCH
DON'T YOU DARE SPEND A DIME ON ANYTHING!
DOORS OPEN 10 A.M. – SATURDAY

FINAL Close-out
½ Of Marked Prices!
Everything Must Go – Shoes, Oil Filters, Anti-Freeze, Hair Spray, Glassware, Drugs, Motor Oil, Spark Plugs, Christmas Cards, Paste, Pencils and May More – All ½ Priced.
AUCTION
ALL ITEMS REMAINING WILL BE AUCTIONED AT 5:30 P.M. SAT. EVENING!
"WHERE YOU ALWAYS BUY THE BEST FOR LESS"
GIBSON'S
GIBSON'S DISCOUNT CENTER
1909 25th St. – West Of Brownfield Building