The Midland Reporter-Telegram

THE BEST INVESTMENT FOR YOUR ADVERTISING DOLLAR
DIAL 682-5311, P.O. Box 1650, MIDLAND, TEXAS
Vol. 48, No. 66, Daily 15¢ Sunday 35¢

HOME EDITION

WEDNESDAY, MAY 26, 1976
40 PAGES, 6 SECTIONS

—Staff Photo

A NEW RULE this summer at all city swimming pools is that children must reach a chin height of 3½ feet to be admitted without an adult. Monica Alvarado, daughter of Mr. and Mrs. Frank Alvarado, attempts to measure up as acting recreation superintendent Em Carnett watches. (Related Story, Page 3A)

Taxes would rise 30 cents if teacher raises approved

By LUANNA CROW

School taxes would jump more than 30 cents next year if Midland public school teachers are granted a requested 11 per cent pay raise.

The resulting 30.5 cent hike would push the maintenance and operations tax rate to $1.53 per $100 assessment on 75 per cent valuation, a formula 3 cents beyond the limits set by Texas law.

Even without the 11 per cent pay hike, maintenance and operations taxes are expected to rise 14.5 cents.

"Obviously, we can't grant an 11 per cent increase," said board of trustees president Joe Dominey in an interview after Tuesday's board meeting.

However, no action was taken during the meeting, and the matter was shelved pending additional study on the school district's budget for 1976-77. Action also was delayed on salary supplements for coaches and school sponsors as well as a proposal by the Teacher Welfare Committee that the school district pick up the tab on a health insurance policy.

Spokesman for the Teacher Welfare Committee Bob Watkins said it was a "coincidence" the the group asked the district to pay teachers' insurance premiums just two weeks after more than 400 teachers and principals turned out to ask for an 11 per cent across-the-board pay hike.

Trustees already had approved a 3.5 per cent wage increase in their April 6 meeting. Dr. James H. Mailey, superintendent, said the raise is "the identical increment the state uses except ours extends beyond where the state (scale) flattens out."

Last year, teachers were awarded raises averaging about $1,400.

In making their plea for the 11 per cent increase for 1976-77, teachers cited the rising cost of living. They said they didn't know, however, how much more money such an increase would require.

Those figures, prepared by district officials for the Tuesday meeting, show an increase of $1,269,154 (including Social Security) over the $11,145,498 paid in professional salaries this year.

According to Don Furgeson, business manager, an 11 per cent salary hike likely would have to be applied to all employes if it were awarded to teachers and principals. A pay raise for all employes plus $550,227 anticipated as next year's increase in utilities, supplies, equipment, travel and insurance would total $2,066,098.

Although school officials expect local fund revenue next year to reach $16,369,627 — $226,735 over this year — it still leaves the district short $1,839,363. Mailey said the sum would be equivalent to an additional 30.5 cents in taxation.

He told the trustees, too, increased expenses for the 1976-77 school term, including the 3.5 per cent teacher pay raise already approved, probably will require a tax hike of 14.5 cents for operations and maintenance. Debt service also will require a tax hike of 3.5 cents for a total tax rate of $1.605 per $100 assessment on 75 per cent valuation.

If the 3.5 cent debt service hike were attached to the 30.5 cents required for the 11 per cent pay increase, the total tax rate would jump to $1.765.

Although the state sets no limit for

(Continued on Page 4A)

Boundaries changed

By LINDA SCHAFFRINA

The Midland school board Thursday changed high school and freshman school attendance zone boundaries to include a six-block area north of Wadley Street in the Lee High School zone and the Skyline Terrace addition in the Midland High School zone.

An overflow crowd of about 65 attended the meeting at the district administrative office building.

The dividing line was moved north from Stutz Place to Haynes Drive between Garfield and Lanham. This action moved the 2300 and 2400 blocks of Stutz Place, Auburn Place and Metz Place into the Lee zone. The dividing line was moved west from Midkiff Road to Midland Drive, north to FM 868 and east to Midkiff Road in order to include the Skyline Terrace addition in the Midland zone.

The new boundary line is now as follows: "Beginning at the intersection of Wadley and Garfield, proceed north along Garfield to Haynes Drive, west on Haynes Drive to Lanham, north on Lanham to the alley north of Emerson Drive, west along the alley north of Emerson Drive to Ward Street, south on Ward to Haynes Drive, west on Haynes Drive to Midkiff Road, across Midkiff Road continue west along the alley located south of Haynes and south of the cul-de-sacs and its extension to the intersection with Midland Drive, north on Midland Drive to its intersection with Farm Road 868, east on Farm Road 868 to its intersection with Midkiff Road, north on Midkiff Road to the county line."

The boundary lines for Edison Freshman School are the same as for Midland and those for Austin Freshman School are the same as for Lee. The changes made Tuesday will affect students entering freshman schools beginning next year but will not affect students already enrolled in or entering one of the the high schools.

At the board's May 11 meeting residents from the 2300 and 2400 blocks of Metz Place, Auburn Place and Stutz Place requested that their area be moved to the Lee zone. They said they had been led to believe their property was in the Lee zone when they purchased it.

At that meeting, newly elected trustee Ed Runyan moved that the boundary between Garfield Street and Lanham Street be moved north to Haynes to comply with this request. His motion also included a provision to include Skyline Terrace addition in the Midland zone by moving the boundary west on Haynes and its extension to the intersection of the alley west of Boulder Drive, north along that alley to FM 868 and east on FM 868 to Midkiff Road. Tuesday, the board adopted an amendment by trustee Johnny Warren to extend the line further west from Boulder Drive to Midland Drive, north to FM 868 and east to Midkiff Road.

The motion carried by a four to two

(Continued on Page 4A)

Ford holds on to lead, wins 3 primaries

By DAVE GOLDBERG
Associated Press Writer

The heaviest presidential primary day in American history is over with President Ford holding off Ronald Reagan on what might have been a big Reagan day and Democratic front-runner Jimmy Carter increasing his delegate lead.

There were six primaries on Tuesday, three in Southern or border states and three in the Far West, areas that are the cornerstone of Reagan's Sun Belt strategy.

Ford managed a split in the popular vote, winning as expected in Oregon and beating Reagan by narrow margins in Tennesee and Kentucky. Ford picked up 76 delegates in the six contests, but Reagan's bigger wins in Nevada, Idaho and Arkansas gave him 100 additional delegates, a net gain of 24 delegates on the day.

With Tuesday's contests included, the President still leads, 777 delegates to 644 for Reagan in the race for the GOP presidential nomination.

Carter won Arkansas, Kentucky and Tennessee, but lost Oregon, considered the day's main event, to Sen. Frank Church. Church also won in his home state of Idaho. California Gov. Edmund G. Brown Jr. easily captured the Nevada primary.

But Carter, despite the mixed results, won a total of 137 delegates, combining those picked up in primaries with 28 more in district conventions in Missouri and two in an Alabama runoff. That puts the former Georgia governor past the halfway mark with 877 of the 1,505 delegates needed for the Democratic nomination.

Carter picked up an added boost today when Mayor Abraham D. Beame of New York endorsed him for the Democratic nomination.

Rep. Morris K. Udall of Arizona, who picked up a scattered six delegates Tuesday, remains second with 298.5. There is also a bloc of 399.5 uncommitted votes.

Reagan had predicted he would win at least four of the six and it looked for a while like he might squeeze out a win in Tennessee to make his prediction good. Ford's margin was narrow through much of the evening, and Reagan pulled to within 123 votes with about 50 precincts left to report.

But those precincts were in the Knoxville area, where Ford had done well all night and when they were finally counted, the President had squeezed through to a 1,500-vote victory, although he lost the delegate race 22-21 because of weighting by congressional districts.

Stuart Spencer, Ford's deputy campaign manager, said the President was happy with the results. "This is the night Reagan had to make a big comeback," Spencer said. "He didn't do it."

(Related Story, Page 3A)

Reagan said he was pleased with his wins in Arkansas, Idaho and Nevada. He said of Kentucky and Tennessee, "I feel good doing as well as I did in these border states."

Church called the Oregon and Idaho wins "a quantum leap forward for my campaign." And he added: "The results tonight show people are taking a second look at Jimmy Carter."

But Carter emphasized his delegate harvest and that he has won half the primaries he has entered in May.

Udall, who won only six delegates Tuesday, said he was still in the race. "I won delegates in Arkansas and Kentucky," he said. "Mo Udall is a national candidate."

"Obviously I like to win," said Brown, a winner last week in Maryland, of the results in Oregon, where he was a write-in candidate. "But a write-in requires a commitment far greater than just punching a hole by the candidate's name."

He added: "If tonight means anything, it means the process is continuing to expand and open. The California primary is critical."

Here are the returns from Tuesday's contests:

Oregon

With 100 per cent of the precincts counted:

Ford 146,940 or 52 per cent and 16 delegates.

Reagan 133,198 or 48 per cent and 14 delegates.

Among the Democrats:

Church 143,096 or 35 per cent and 15 delegates.

Carter 113,281 or 28 per cent and 12 delegates.

Brown 86,917 or 22 per cent and 7 delegates.

The rest were scattered.

Tennessee

With 99 per cent of the precincts reporting:

Ford 120,557 or 50 per cent and 21 delegates.

Reagan 118,451 or 49 per cent and 22 delegates.

On the Democratic side:

Carter 256,941 or 78 per cent and 36 delegates.

Wallace 36,397 or 11 per cent and one delegate.

The rest of the vote was split seven ways and nine uncommitted delegates were chosen.

Kentucky

With 99 per cent of the precincts counted:

Ford 67,796 or 51 per cent and 19 delegates.

Reagan 62,269 or 47 per cent and 18 delegates.

The rest were for a minor local

(Continued on Page 4A)

PBPA to meet in Midland

More than 400 oilmen are expected to take part Thursday and Friday in the 14th Annual Meeting of the Permian Basin Petroleum Association at the Midland Country Club.

The meeting will climax Friday night with the installation of new offices and a speech by John B. Connally, former governor of Texas.

Members of the association will take part in a golf tournament Thursday.

Independent Petroleum Association President A. V. Jones of Albany will speak to the membership at noon Friday, and the annual board of directors business meeting will get under way at 2 p.m.

A feature of the business meeting will be a panel discussion on "Legislation and Energy." The panelists will be U.S. Rep. Dick White of El Paso, State Sen. Pete Snelson of Midland, State Rep. Tom Craddick of

(Continued on Page 4A)

LATE NEWS

WASHINGTON (AP) — The Senate intelligence committee tentatively decided today to make public a report dealing with Lee Harvey Oswald's motives in shooting President John F. Kennedy.

WEATHER

Partly cloudy through Thursday. Low tonight upper 50s. High Thursday upper 70s.

Complete details on Page 4A.

INDEX

RRC unitizes Yates oil field and authorizes fluid injection program. Page 1C.

Bill Droege's 11th-inning single gives Midland Cubs 5-4 win over Shreveport. Page 1E.

Bridge	5A
Classified	3D
Comics	5E
Editorial	4E
Entertainment	5B
Markets	1D
Obituaries	4A
Oil & gas	1C
Sports	1E
Women's news	1B

Wall crumbles before citizens' opposition

By DEBBIE PIERCE

Like the walls of Jericho, the wall came tumbling down Tuesday — before it was even constructed.

The Midland City Council, meeting for the third time on the proposed 28-foot high, 320-foot long tennis facility wall in north Midland, heard the developers give up the idea of the structure after area residents continued their protests.

Council unanimously approved the requested zone change to allow development of a planned district south of Cimmaron and east of Garfield.

Residents in the neighborhood had met a number of times with Martin Allday, who presented the request on behalf of the property's owner William Rhoden. Neighbors objected mainly to construction of a tennis facility with its proposed 28-foot-high by 320-foot-long curved wall.

Allday said the landowners had agreed not to construct a tennis facility on the property but would continue with plans to build 10 patio townhouses on the west end of the land, seven inside lots for construction of four to five homes, a common area of ponds and fountains, guard house, and service facility.

He suggested the land upon which the tennis facility would have been built be divided into six lots for construction of townhouses. He noted a possibility exists that one home will be built on the land, rather than townhouses, but the owners wanted the right to construct the townhouses.

Allday said the structures built would be no more than 28 feet, nine inches in height, one-half floor less than that permitted under the single-family zoning originally held by the property. He said the first-floor units would be constructed with common party walls between them, and that the second-floor areas and roofs would have at least 10 feet of open space between them. He said no second-floor area would be wider than the lots to the east.

Another item objected to by neighbors was a proposed storage shed since residents said it would be noisy and unpleasant in appearance. Allday said no structure of this type would be taller than the eight-foot masonry construction-type wall partially surrounding the development.

Residents urged the proposed townhouses not be over 17 feet high, the height of other buildings in the area.

But councilman Charles Tighe and Mayor Ernest Angelo Jr. said they could not understand further objections to the new proposal. Tighe said this plan would be the best way to develop the property, and Angelo noted the 28-foot six-inches in height is six feet lower than could legally be built without the zone change. Tighe also said the structures would look like a home, not a wall, and that garbage cans and noise were "some of the inconveniences we all must put up with in order to live in a community like this."

Council approved the request and its preliminary plat unanimously, with Councilman Carroll Thomas absent.

County seniors to graduate Thursday

More than 1,000 Midland high school seniors will receive diplomas in graduation exercises Thursday night.

Midland High School and Lee High School will both conduct their exercises in Midland Memorial Stadium, Midland at 6 p.m. and Lee at 9 p.m. Greenwood High School's ceremony will be at 8 p.m. in the school's gymnasium located southeast of Midland.

Approximately 450 Midland High seniors will receive their diplomas from Johnny Warren, vice president of the school board, with assistance from board members David Grimes and James Ramsoure. John Adams will present the valedictory address and David Turner the salutatory.

Jeff Webb, student body president, will give the invocation; Bill Wells, head counselor, will announce awards, scholarships and honors; Audrey L. Gill, principal, will present the class; Dr. Douglas Brown, assistant superintendent of schools, will certify the class; Don McCartney, Midland choir director, will lead the alma mater; Bill O'Neil, president of the senior class, will give the benediction, and the Midland band will play the processional and recessional.

School board president Joe H. Dominey will present diplomas to the approximately 600 Lee graduates. James Michael Berry is Lee valedictorian and Maralee Buttery is salutatorian.

Carl Edward Comstock, student body president, will give the invocation; Eugene Isaacs, guidance director, will announce awards and scholarships; Dr. L. Glenn Neswick, principal, will present the class; Dr. James H. Mailey, school superintendent, will certify the class; Robin Lisa Malone, chaplain of the student body, will give the benediction; and the Lee Band will play the processional and recessional.

Fifteen students will graduate from Greenwood High School. William J. Mewhorter, president of Western State Bank, will speak at the ceremony. Denise Brooks is valedictorian and Rae Garcia, salutatorian. Mel Williams, superintendent of the Greenwood Independent School District, and Bud Lea, school board president, will present the diplomas.

The Rev. Tom Hale, pastor of Greenwood Baptist Church, will present the invocation and benediction. Kim White and Donna Pyle will play organ and piano music.

Man whose suitcase exploded not yet identified

TEL AVIV, Israel (AP) — Security officers said today that the blond European whose suitcase bomb killed him and a woman security guard in Israel's international airport was traveling on a forged Dutch passport and they had not been able to identify him.

Security sources said the man's ticket, found in the wreckage left by the explosion Tuesday, was bought at a small town in Austria near the Hungarian border.

He arrived in Tel Aviv on an Austrian airliner from Vienna, the sources said, and apparently planned to leave his boobytrapped luggage at the airport while he flew on to Tehran, Iran, aboard an Air France plane. He was also ticketed from Tehran to Athens.

A 22-year-old security woman became suspicious of the man, took him into a search area, and ordered him to open the red bag he was carrying. When he did, it exploded, killing them and wounding 10 Israelis in the arrival hall of Ben-Gurion International Airport.

A second suitcase bomb went off half an hour later as police were dragging it from the arrival hall. It caused no damage or casualties. The police blew open a third suitcase with detonators, but it contained only clothes.

In Beirut, the radical Popular Front for the Liberation of Palestine (PFLP) claimed it was responsible for the bombings. But its account differed considerably from what happened, and Israeli newspapers blamed the Palestine Liberation Organization.

(A small package exploded in the New Delhi airport early today. The explosion blew out 60 windows in the baggage room but caused no injuries. A spokesman for Japan Air Lines said the package came from Indonesia via Singapore and Bangkok and was addressed to the office of Aeroflot, the Soviet airline, in the Indian capital.)

The Tel Aviv bomber's forged passport identified him as Hugo Miller, but officers said that was not his name.

"We have no idea of his real identity or nationality," said one police officer. "It is too early."

Israeli newspapers charged that Austria was responsible for letting the explosive suitcase get aboard the Austrian Airlines plane. Austrian security authorities said the man's baggage was checked and appeared harmless.

The dead woman, one of six sisters, was being given a military funeral today.

One official said she "averted a much greater tragedy" by taking the man from the crowded arrival hall into the special search area.

The explosion shattered the thick glass security shield around the search booth. A security guard who was nearby was critically burned. A girl's hair and clothes caught fire, and a customs man smothered the flames with his body. Glass cut the face of a man in a wheelchair.

Smoke filled the terminal building as hundreds of workers and travelers rushed out. Loudspeakers warned everyone to keep away from the bombed area.

The Palestinian version of the bombing said: "An assault group of PFLP fighters broke in to the airport and managed to explode heavy explosive charges that resulted in great numbers of killed and wounded."

At least, you know it's for good cause

By JEFFREY MILLS

WASHINGTON (AP) — If your collection of Conway Twitty's greatest hits never arrived in the mail, chances are it's gone for a good purpose — helping the cash-starved Postal Service solve its debt problems.

The Postal Service is making profits from auctioning off books and records after its new mail sorting machines have ripped them from their wrappers.

Spokesmen for the book and record industries said Tuesday that their merchandise has received unprecedented damage in the mail since the Postal Service began using an automated system for sorting packages.

But in many cases, the book or record isn't damaged. It's simply separated from its packaging — and its address — by the machines, they said. In these cases, postal regulations allow the intact book or record to be auctioned off after a 60-day waiting period.

The book and record industries are pressing for an end to the auctions.

Congressional investigators have criticized some of the devices used to sort packages as "nonsense machines" that cause needless damage.

"When the Postal Service can auction off books that become loose in the mail this gives it an economic reason not to locate the rightful owner," Leo Albert, a spokesman for the book publishing industry, told a House Post Office subcommittee.

The Postal Service has announced a moratorium on auctions of books and records from June 1 to Aug. 31 while it looks for alternatives to the auctions.

A spokesman for the financially troubled Postal Service said no figures are available on the proceeds from postal auctions since the service's billion dollar bulk mail system was completed this year. The mail agency says books and records are its biggest problems in the new system.

'Excitement of chase' prompted shooting

FAIRFIELD, Tex. (AP) — Investigators said David Glen Long, 18, told them he shot State Trooper David Brooks Russ because he craved "the excitement of a wild chase in which I could outrun the police."

Russ, 26, was reported in critical but stable condition Tuesday in a Corsicana hospital with a chest wound suffered late the afternoon before. The patrolman was shot after he stopped a car for a traffic violation on Interstate 45 near this North Central Texas town.

Long, a roommate of a Harris County deputy sheriff, remained in jail here Tuesday charged with the shooting. He surrendered Monday night after nearly 100 officers joined in a search for him, employing a helicopter and bloodhounds.

Patrolman Larry McCaig said he took Long into custody without a struggle after spotting the Houston youth near a road in the area of the shooting.

Justice of the Peace L. R. Whatley ordered Long held under $75,000 bond on a charge of deadly assault upon a peace officer.

Officers said Long had a .357 magnum pistol in his possession when arrested. A Department of Public Safety spokesman said Russ was shot with a .357 magnum.

Freestone County Atty. Robert Gage said Long told investigators that three weeks ago he moved into a Houston apartment with a deputy named "Quinn." A spokesman for the Harris County sheriff's department identified a Mike Quinn as a deputy assigned to jail duties. Police said they believed the gun they found in Long's possession belonged to the deputy.

Administration cutback plan on food stamps to draw suit

By BRIAN B. KING
Associated Press Writer

WASHINGTON (AP) — More than half the states, 53 labor unions and 22 church groups are joining 73 food-stamp families to sue the Ford administration in an attempt to stop a sharp cutback in the food stamp program.

Ronald Pollack, director of the private non-profit Food Research and Action Center who will argue the case for almost 200 plaintiffs, said the suit will be filed in U.S. District Court today.

According to current Agriculture Department estimates, about 1.66 million families would be eliminated entirely from the food-stamp rolls under new regulations that begin taking effect next Tuesday.

An additional 1.72 million families with incomes just under the official poverty lines would remain in the program but would have to pay more cash for the stamps. Administration officials say the other two million-plus families remaining in the program will see their benefits increase.

The administration predicts the new regulations will save taxpayers $1.2 billion a year when fully effective six months from now. About 18.8 million persons in 5.88 million households now benefit from the 12-year-old program, costing the federal government $5.7 billion a year.

President Ford issued the new rules in February, saying Congress was taking too long to make changes in the food stamp program. Ford and Congress say changes are needed because of public criticism that the program is too expensive, too complicated and filled with loopholes.

The new rules would limit stamps to households with gross incomes that are no more than $100 a month above the nonfarm poverty lines, or $125 above if the family had a member over 65 years old.

For the typical three-person food-stamp family in the continental United States, the new ceiling would be $383 a month plus $100. The present system does not have a gross income ceiling but consists of a net income figure calculated by deducting some expenses.

More than 800 pages of legal briefs and affidavits were compiled in preparation for the suit. Pollack said he hoped for a temporary restraining order against the new rules by Friday.

The plaintiffs charged that the Agriculture Department violated the Constitution, the Food Stamp Act and the Administrative Process Act in drafting the regulations at Ford's orders. The defendants are Agriculture Secretary Earl L. Butz, the Agriculture Department and some food-stamp officials.

The suit claimed that the new rules unconstitutionally discriminate against working families because welfare families are automatically eligible by statute.

Ford would ask Henry Kissinger to stay on job

The Washington Post

SAN JOSE, Calif. — President Ford said Tuesday that if he is elected in November he will ask Henry A. Kissinger to stay on as Secretary of State.

Mr. Ford made the statement during a brief meeting with reporters at the airport here. Earlier, he had declared his strong approval of Kissinger at a question-and-answer question with the Los Angeles Press Club.

In Los Angeles the President also dealt with the politically sensitive issue of school busing and said that some judges had gone "far too far" in issuing busing orders to achieve racial desegregation.

"... The net result is that we have torn up a number of communities and it is tragic and sad," the President said.

Mr. Ford said he wouldn't name the judges he had in mind because Attorney General Edward Levi "admonishes me not to do so."

Only Tuesday, however, the President specifically criticized federal judge Charles R. Richey for a court decision aimed at preventing tuna fishermen from using porpoise-killing nets.

In a bid for the votes of a few hundred fishermen the President went aboard the tuna boat Theresa Janene in San Diego harbor and claimed that "the tuna industry will be ended, will be destroyed if the full impact of Judge Richey's decision is carried out."

Crest Shop
ATTENTION BOYS!
stock up on your summer camp supplies at the Crest Shop. . .

☐ [illegible] $9.00
☐ [illegible] $1.60
☐ [illegible] $4.00
☐ [illegible] $5.00
☐ [illegible]
☐ [illegible] $6.50
☐ [illegible] $5.00

S & Q Clothiers
SUBURBAN ONLY

Recruiting pressure detailed

WASHINGTON (AP) — Marine recruiters have been pressured into filling their enlistment quotas with unqualified men whose shortcomings quickly make them targets of abuse from boot camp drill instructors, according to testimony before a House subcommittee.

The villain of this scenario, the House panel was told Tuesday, is the concept of an all volunteer military that forces recruiters who must meet quotas to cheat on standards when signing up enlistees.

Marine Commandant Louis H. Wilson and his manpower deputy, Lt. Gen. Robert H. Barrow, were scheduled to testify today before the House military subcommittee conducting the probe.

A former Marine recruiter from Detroit told the panel Tuesday that recruiters cheat and sign up men who do not meet the corps' mental, moral and physical standards in order to get enough volunteers.

And a former recruit told the panel he tried to commit suicide because his learning disability and slowness made drill instructors in San Diego so angry that one threatened to kill him.

The former recruit, Ronald Bannister, 17, of Mill Valley, Calif., said a drill instructor threatened to dump him in San Diego Bay and report him absent without leave. He said drill instructors called him crazy when he was unable to do simple jobs like bringing them coffee.

"It made me feel very put down, like dirt," Bannister testified. "It was not my fault I could not bring the coffee back. It was not my fault because the mess hall was closed and the dishes and everything were put away."

Bannister's uncle, Preston Bannister, said he asked the subcommittee to let his nephew testify because the young man's case was similar to that of Lynn E. McClure, a mentally deficient recruit whose death in a mock bayonet exercise at the San Diego Marine Training Center touched off the probe.

Former Marine recruiter Kenneth Taylor said, "I would have signed Bannister up in a minute and I would have signed McClure up in a flash." Taylor said he bent rules to sign up unfit recruits and that he "maneuvered" police records.

Lebanese death toll jumps by 44

BEIRUT, Lebanon (AP) — Police today reported at least 44 more persons killed and 77 wounded during another night of fighting in Beirut and eastern and northern Lebanon.

There were heavy artillery duels between the Christian and Moslem sectors of Beirut.

Raymond Edde, the unsuccessful leftist-backed Christian candidate in the recent presidential election, was recovering from a foot wound suffered in an attempt by Christian foes to assassinate him Tuesday.

Edde, 63-year-old leader of the moderate National Bloc party, was attacked by militiamen who fired more than 100 machine-gun bullets into his limousine at a roadblock near Byblos, Edde's hometown 20 miles north of Beirut.

Edde said his assailants were from Pierre Gemayel's right-wing Phalangist party. Gemayel denied the charge and denounced the attackers.

Phalangists and supporters of Edde battled in Byblos Monday, and at least 18 persons were killed. Edde and Gemayel held a reconciliation session sponsored by Christian Patriarch Antonios Khreish earlier Tuesday before the attack on Edde.

A spokesman at the American University Hospital in Beirut said Edde was "in no danger and recovering without complications." A bullet fractured his right foot, the spokesman said.

Syrian spokesmen said President-elect Elias Sarkis has received assurance from President Suleiman Franjieh that he is willing to resign whenever Sarkis asks him to.

The two Christian leaders met for five hours on Tuesday. The Syrian state radio said Franjieh told Sarkis: "I feel now that I can pass on the reins of power to you whenever you want after the success of your peacemaking effort."

Franjieh's resignation has been a major leftist condition to negotiation of a political settlement. His term expires in September.

Beirut newspapers reported Tuesday that Sarkis had won tentative agreement from Moslem and Christian leaders to declare an armistice and meet in a roundtable peace conference shortly after he takes office.

Air Conditioning Service
New Rebuilt Compressors
DOWNTOWN GULF
501 W. WALL 683-2217

The Midland Reporter-Telegram
Published by Reporter Telegram Publishing Company evenings (except Saturday and Sunday) and Sunday morning, 201 E. Illinois Street, P.O. Box 1650, Midland Texas 79701
Second Class Postage Paid at Midland, Texas

HOME DELIVERY
by the month
Evenings Only $1.95
Sunday with Evening 62¢ plus 3¢ tax 65
Evening and Sunday $2.60
Sunday Only, $1.43 plus 7¢ tax $1.50

HOME DELIVERY
Paid-In-Advance

	1-Yr.	6-Mos.	1-Mo.
Evenings and Sunday	$29.70	$15.10	$2.60
Evenings Only	$23.40	$11.70	$1.95
Sunday Only	$18.00	$9.00	$1.75

MAIL RATES IN TEXAS

	1-Yr.	6-Mos.	1-Mo.
Evenings and Sunday	$29.70	$15.10	$2.60
Evening Only	$23.40	$11.70	$1.95
Sunday Only	$18.00	$9.00	$1.75

All prices include applicable sales taxes. All subscriptions payable in advance.

MAIL RATES OUTSIDE TEXAS

Evenings & Sunday	$36.00	$18.00	$3.00
Evening Only	$24.00	$12.00	$2.00
Sunday Only	$24.00	$12.00	$2.00

Foreign and other rates furnished upon request. All subscriptions payable in advance.

COPIES
10¢
TELEPHONE ANSWERING SERVICE
$15.00
Old Fashioned Prices
with
Up-to-date Equipment
including
I B M MEMORY TYPEWRITER
Complete Secretarial Service
(A B Dick Mimeograph Machine)
GEOLOGICAL SUPPLIES
ENGINEERING AND GEOLOGICAL LIBRARY
PRODUCTION DATA AND REPORTS
"E" LOG LIBRARY
320 West Illinois Midland, Texas 79701
Phone: 683-5154

suiting the successful, Hollywood Clothes

The best things in life mark the lifestyle of the successful man. His tasteful sense of style, the easy luxary of his home and business environment, his well bred circle of friends and associates. Of course, he wears the best in clothing, also Hollywood Clothes. For in Hollywood Clothes, he finds tastefully superior style and comfort, tailored in exclusive luxary fabrics finished with meticulous attention to detail. If you are successful but don't know Hollywood, you are missing an experience you well deserve.

from $295.00

Use our convenient
OPTION CHARGE PLAN

S & Q Clothiers
downtown • suburban

Violent weather front gradually moves

By The Asociated Press

Tornadoes, boiling thunderstorms—often laced with riddling hail—and flooding rains kept a broad expanse of Texas as target today, with the savage weather gradually shifting southward.

It was a continuing siege by the elements which ravaged Graham in North Central Texas with winds up to 110 miles per hour Tuesday, inflicting property losses estimated up to $15 million but few injuries.

More than a dozen tornadoes whirled across one part of the state or another, also causing damage in a number of places.

At the same time the marathon rains, falling on already saturated soil at many points, posed threats of flash flooding, mostly in low areas. Official forecasters kept a flash flood watch in force today for the central and east parts of North Texas, generally east of a line linking Gainesville, Mineral Wells and Lampasas.

Rainfall amounts before the added downpours during the night ranged up to an unofficial 10 inches outside Mineral Wells in the north central part of the state.

Hail accumulated more than a foot deep in Mineral Wells, where it shattered windows at the Palo Pinto General Hospital and two convalescent homes. Occupants were moved into hallways for protection from the falling chunks of ice.

As late as 5:15 a.m. today Navy observers spotted a funnel cloud four miles northwest of the Naval Air Station at Corpus Christi, but it apparently caused no harm.

Sheriff's officers reported another twister spun harmlessly across the countryside 13 miles northwest of Hondo in Southwest Texas shortly before 1 a.m.

Capping a series of other tornado and severe thunderstorm alerts, the National Weather Service kept 51 counties across the south part of the state under a tornado watch until 8 a.m. today. It covered a 140-mile-wide belt centering on a line from 30 miles west-northwest of Laredo on the Mexican border eastward to 50 miles southeast of College Station.

A rash of twisters whipped through the area around Abilene in West Central Texas— three around Hamby and others at Elmdale, Clyde, Baird and Ft. Phantom Hill Lake. Two others swung near Crowell, which is west of Wichita Falls, and hail the size of baseballs battered Seymour and Olney in the same vicinity.

State police placed damage at $700,000 in an area north of Abilene, where Hamby suffered worst. There was damage to 26 houses and three mobile homes at Hamby, and a driving education trailer and demonstrator was wrecked at Baird. A small factory at neighboring Clyde also suffered damage.

Farther west in West Texas, winds estimated at 85 to 100 m.p.h. destroyed four trailer homes and toppled a radio transmitting tower. Four persons were treated for injuries and dismissed.

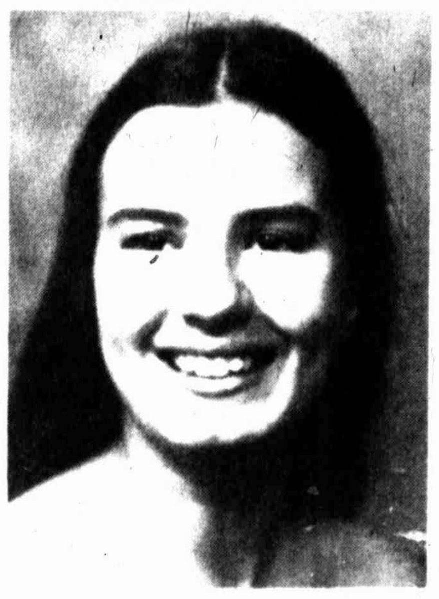

ANN SHAUNESSY, daughter of Mrs. Dena Shaunessy of 2801 Gulf St. has been named recipient of a $500 scholarship sponsored by the Lee High School chapter of National Honor Society. Miss Shaunessy, a Lee senior, plans to attend St. Edwards University in Austin.

Swimming pools open Saturday

Midlanders who seek "fun in the sun" will have a golden opportunity Saturday when four of the city's public swimming pools officially open for the season.

Alamo, Ulmer, Washington and Hogan pools will all have qualified lifeguards on duty during pool hours.

Alamo Pool at 900 N. Midland Dr. will be open from 2-7 p.m. Monday, Wednesday and Friday through Sunday, and 2-5 p.m. on Tuesday and Thursday. Family swims will be available each Tuesday and Thursday from 5-8 p.m.

Ulmer Pool, 2800 W. Kentucky, will have its hours from 1-6 p.m. Monday through Friday, and 1-7 p.m. on Saturday and Sunday.

Washington Pool, located at 1601 E. Indiana, will be open from 1-7 p.m. Monday through Sunday, and Hogan Pool on E. Wadley will have the same hours of operation.

Acting city recreation superintendent Em Carnett said a new rule to be observed this year in all four pools will be that ~~children~~ must reach a chin height of three and one-half feet to be admitted without an adult.

Instructors at all pools are Red Cross certified Water Safety Instructors, and all lifeguards are certified advanced lifesavers. Lessons will begin June 7 at all pools.

Halff Pool, at 100 E. New Jersey, has been closed for the summer due to repairs.

United Methodists name new ministers

GLORIETA, N. M. — Pastoral appointments within the Northwest Texas Conference of the United Methodist Church were announced here Tuesday night.

The annual conference meeting of the Northwest Texas unit of the United Methodist denomination opened Tuesday morning at the Glorieta Baptist Conference Center. The Northwest Texas conclave is being held jointly with the New Mexico Area Conference of the denomination, both of which have Dr. Alsie H. Carleton as presiding bishop. Dr. Carleton is presiding at sessions of the joint gathering.

Pastors of most churches within the Big Spring District of the Northwest Texas Conference, which includes units in Midland, Stanton, Andrews, Garden City, Snyder and Big Spring, among others, were returned to their present posts for another year.

The Rev. Wilbart Bledsoe, pastor of Midland's Hollowell United Methodist Church, has been given disability leave and the Hollowell pulpit will be supplied. The Ackerly Methodist Church has a new lay pastor, Ray Forbes, who replaces William Gaede after a year's service there. The Seminole pastorate will be filled by the Rev. William Rives of Clarendon, replacing the Rev. Henry Salley who goes to Paducah-Dumont.

First United Methodist churches of Midland and Lamesa will receive new associate pastors.

The Midland church will have two associates, Bill Weir and Jerry Wyett, both from Perkins School of Theology of Southern Methodist University, in replacement of the Rev. J. B. Stewart who is retiring. Mr. Stewart has been associate minister at Midland for the last four years.

Lamesa's First Church will have an associate minister for the first time. He is the Rev. W. L. Armstrong Jr., heretofore a United Methodist missionary assigned to the denomination's Board of Global Ministries.

Dr. J. Walter Browers, superintendent of the Big Spring District of the denomination, has been reappointed to a second year in that post. Ministers of Midland churches being returned for another year include Dr. Charles Lutrick, First Church; the Rev. Roy Havens, Asbury; the Rev. William Wilkinson, St. Luke's with the Rev. Curtis Cadenhead as associate; the Rev. Caleb Hildebrand, St. Mark's; the Rev. Thomas Nelson, St. Paul Church. At Andrews, the Rev. Keith Wiseman will again serve as pastor of Means Memorial United Methodist and Hazel House will fill the pulpit at Wesley Church. Pastors of Lamesa's two United Methodist units being returned for another year are the Rev. Alvis Cooley at First Church and the Rev. W. O. Rucker Jr. at Northridge. The Rev. Davis Edens will be in his second term as pastor of Stanton's United Methodist Church and Fred Witta will serve at Garden City. Big Spring's First Church will have the Rev. William Fleming as pastor for the second year, and Wesley Church of that city will again be served by the Rev. Jene C. Greer. The third Methodist unit in Big Spring, North Birdwell Church, will be supplied. Coahoma-Westbrook will be served by the Rev. Homer Salley. Colorado City's First Church will again be pastored by the Rev. Robert Ford, and the St. Luke-Dorn churches there will be served by Loren Gardner. Snyder's First UMC will be served by the Rev. David Robertson for the second year and the Trinity-Dunn units will have the Rev. James Terry, serving his fifth year. Union-Ira churches of the Snyder area will be served by the Rev. Wayland Dowden.

In addition to the Big Spring District, the Northwest Texas Methodist Conference also includes the Lubbock, Abilene, Amarillo, Pampa, Plainview and Seymour districts. Former Midland pastors Dr. W. A. Appling, Dr. J. Weldon Butler and the Rev. O. A. McBrayer serve as superintendents of the Pampa, Amarillo and Lubbock districts respectively.

Aborigine appointed

Agence France Presse

CANBERRA — An aborigine, Sir Douglas Nicholls, 69, has been appointed governor of South Australia, it was announced Tuesday.

This is the highest post ever achieved by a member of the black race which alone occupied Australia until less than 200 years ago.

The appointment to the largely ceremonial post was announced by the acting premier of South Australia, Desmond Corcoran.

Although not an aboriginal rights activist, Sir Douglas was honored because of his efforts over many years in the social welfare field on behalf of aborigines.

Angola media nationalized

Agence France-Presse

LUANDA — The Angolan government will nationalize the country's radio, television and newspapers, it was announced in a statement issued after a cabinet meeting.

The main newspapers to be taken over are the "Journal de Angola" and the "Diario de Luanda."

The statement also announced that a national oil company called "Sonangol" will be formed. Premier Lopo de Nascimento already announced on May 1st after visiting the oil-rich enclave of Cabinda that Angola would have its own nationalized enterprise to deal with its oil policy.

The cabinet also decided that Angolans will vote on June 27, for the first time since independence, to elect members of local people's councils.

Special constabulary returning in Ulster

Agence France-Presse

BELFAST — The Ulster Special Constabulary — the Protestant "B Specials" much hated by the Catholic minority and disbanded in 1969 by the British government — is to be resurrected within two days.

The province's spiral of violences was given another potential twist Tuesday when the organization's spokesman announced that unarmed patrols of "B Specials" would be formed "for the protection of all the inhabitants of Northern Ireland."

The move comes 24 hours after Protestant loyalist leaders the Rev. Ian Paisley Baird said measures would be taken to protect loyalist areas.

The spokesman said the patrols would be both overt and covert and "where possible" would work in harmony with the official Royal Ulster Constabulary (RUC).

He justified reforming the militia by the recent wave of violence which has cost nine lives in the past nine days in Ulster. Two RUC men were badly wounded in two ambushes in County Armagh during the past two days.

Shop Thursday 10:00 'til 9:00

DUNLAP'S HAS

LEVI'S DENIM BELL JEANS

FOR MEN AND BOYS

Levi's Bell Bottoms blues in all cotton heavy weight denim. Look and feel better with each wearing. And of course, LEVI'S ... the first name in Jeans. Sizes 26 to 38

Levi's

DUNLAPS

ONLY 12.90

AMERICA'S NO. 1 WALKING SHOE
NOW WITH CREPE SOLE

Sizes 5 to 10
Colors of Black-Tone-Bone
White-Gray-Red-Navy-Gold

DUNLAPS

THE PERFECT SUMMER TOPPER

RIBBED SHELL

Reg. 7.00 SALE 3.99

Super switchable separate that can be a sport shell or dress-up separate under sheer blouse or jacket. Convenient zipper back, great fot. In beige, white, pink, yellow, blue, apple green, forest green, black, red, brown, and brick. S, M, L

DUNLAPS

DELLWOOD PLAZA
SHOP THURS. NITE 'TIL 9:00 P.M.

MEN'S FASHION

LEISURE SUIT

Regular Price 46.50 SALE $29.80

DUNLAPS OFFERS A GREAT BUY ON YOUR FAVORITE LEISURE SUIT. COMES IN BRITISH TAN- CHOCOLATE AND NAVY SIZES 36 TO 46 — EXCELLENT SELECTION.

LEISURE SHIRTS
Val to 20.00 SALE 8.99
Print Leisure Shirts Sizes S.M.L.XL. Over 200 to choose from

DRESS SHIRTS
5.99 EACH
PASTELS STRIPES PRINTS
SHORT SLEEVES 14½ to 17

SPORT SHIRTS
5.99 EACH
SUMMER WHITE Reg. 10.00
Sizes S.M.L.XL. SHORT SLEEVES

DRESS SLACKS
8.90-9.90
Values to 20.00 Solids & checks. Sizes 29 to 38

MUNSINGWEAR SOCKS
SALE 99¢ EACH
Black Navy Brown Gray
Green Burgandy Blue Tan

DUNLAPS

DELLWOOD PLAZA

SHOP THURSDAY NIGHT TILL 9:00 P.M.

WEATHER SUMMARY

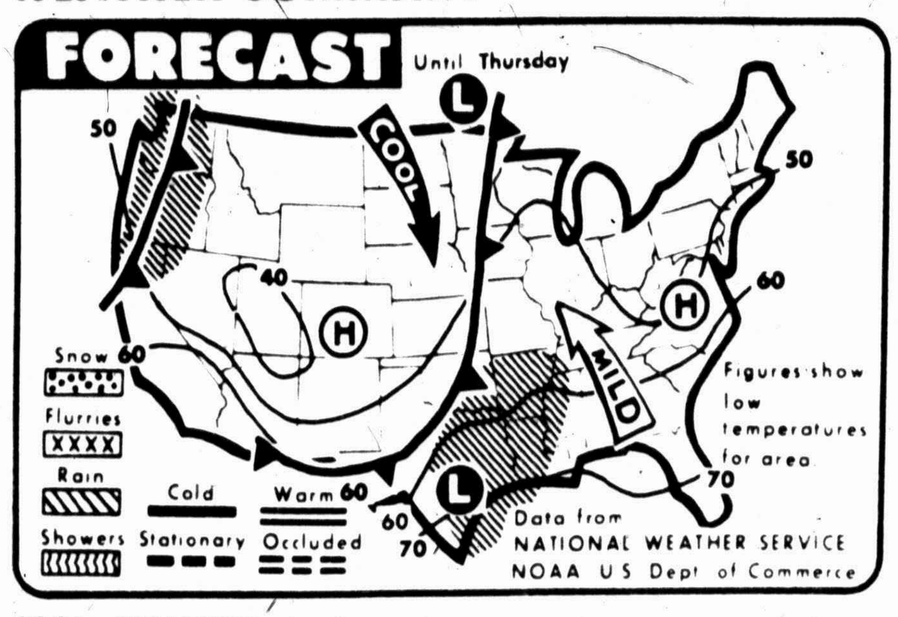

COOL WEATHER is forecast today for much of the nation. Mild weather is expected for most of the East, and rain is predicted for the Pacific Northwest and from the central Gulf to the lower Midwest.

MIDLAND STATISTICS

MIDLAND, ODESSA, CRANE, RANKIN, McCAMEY, BIG LAKE, GARDEN CITY FORECAST: Partly cloudy tonight and Thursday. Low tonight upper 50s, high Thursday upper 70s. Northwest winds 10-15 m.p.h. tonight.

ANDREWS, LAMESA, STANTON, BIG SPRING FORECAST: Partly cloudy tonight and Thursday. Low tonight upper 50s, high Thursday upper 70s. Northwest winds 10-15 m.p.h. tonight.

NATIONAL WEATHER SERVICE READINGS

Yesterday's High	86 degrees
Overnight Low	50 degrees
Noon today	80 degrees
Sunset today	8:46 p.m.
Sunrise tomorrow	6:45 a.m.
Precipitation	
Last 24 hours	0.14 inches
This month to date	1.08 inches
1976 to date	3.61 inches

LOCAL TEMPERATURES

noon	83	Midnight	64
1 p.m.	86	1 a.m.	63
2 p.m.	79	2 a.m.	58
3 p.m.	75	3 a.m.	55
4 p.m.	63	4 a.m.	54
5 p.m.	72	5 a.m.	51
6 p.m.	74	6 a.m.	50
7 p.m.	77	7 a.m.	55
8 p.m.	73	8 a.m.	64
9 p.m.	72	9 a.m.	63
10 p.m.	70	10 a.m.	69
11 p.m.	66	11 a.m.	76
		Noon	80

SOUTHWEST TEMPERATURES

	H	L
Abilene	83	58
Denver	65	44
Amarillo	60	50
El Paso	84	68
F. Worth	75	68
Houston	86	74
Lubbock	83	50
Marfa	64	36
Okla. City	69	57
Wich. Falls	78	66

Record high for a May 25 is 101 degrees, set in 1953. Record low for a May 26 is 48 degrees, set in 1950.

Extended Texas forecast

North Texas: Partly cloudy with mild nights and warm afternoons Friday through Sunday. Afternoon highs upper 70s to near 90. Lows near 50 to mid 60s.

South Texas: Cooler Friday. A little warmer Saturday and Sunday. Little or no precipitation. Afternoon highs low to mid 80s Friday warming to the mid 80s to low 90s Sunday. Overnight lows 50s north to mid 60s south Friday and mostly in the 60s Saturday and Sunday.

West Texas: Fair with cool nights and warm afternoons Friday through Sunday. Lows upper 40s north to near 60 south. Highs mid 80s north to lower 90s south except near 100 Rio Grande Valley.

New Mexico, Oklahoma

Oklahoma: Decreasing cloudiness and showers in west tonight with scattered showers or thunderstorms east. Decreasing cloudiness and showers east Thursday while fair to partly cloudy west. Low tonight upper 40s Panhandle to upper 50s southeast. High Thursday mostly 70s.

New Mexico: Fair tonight and Thursday. Low tonight 30 to 45 mountains, 40s and 50s elsewhere. High Thursday 60s and 70s mountains and north, 70s and 80s elsewhere.

Weather elsewhere

	HI	LO	Prc	Otlk
Albany	59	49		rn
Albu'que	78	50		clr
Amarillo	60	52	.39	cdy
Anchorage	56	42		cdy
Asheville	66	50	.05	cdy
Atlanta	78	58		cdy
Birmingham	75	51		cdy
Bismarck	70	51	.21	cdy
Boise	67	39		clr
Boston	55	50		cdy
Brownsville	85	74		cdy
Buffalo	61	50		cdy
Charleston	71	41		cdy
Charlotte	69	58		cdy
Chicago	65	47		clr
Cincinnati	71	44		clr
Cleveland	55	48	.02	cdy
Denver	65	44		cdy
Des Moines	72	49		cdy
Detroit	65	40		cdy
Fairbanks	64	51		cdy
Fort Worth	75	68	.45	rn
Green Bay	61	44		clr
Helena	59	40		clr
Honolulu	85	71		clr
Houston	86	74	.25	rn
Ind'apolis	[illegible]	48		cdy
Jacks'ville	79	64		cdy
Juneau	52	42	.02	rn
Kansas City	70	54		rn
Las Vegas	93	[illegible]		clr
Little Rock	76	62		rn
Los Angeles	69	56		clr
Louisville	72	50		cdy
Marquette	58	[illegible]		clr
Memphis	78	57		cdy
Miami	90	74		cdy
Milwaukee	58	40		clr
Mpls-St. P.	76	53		clr
New Orleans	82	66		rn
New York	67	50		cdy
Okla. City	69	57	.60	rn
Omaha	73	50		cdy
Orlando	86	64	.12	cdy
Philad'phia	63	50		cdy
Phoenix	94	69		clr
Pittsburgh	55	46	.20	cdy
P'tland Me.	53	45		cdy
P'tland Ore.	65	54		cdy
Rapid City	73	47	.49	cdy
Richmond	70	53	.07	cdy
St. Louis	71	45		cdy
Salt Lake	71	43		clr
San Diego	69	62		cdy
San Fran	66	53		clr
Seattle	61	50		rn
Spokane	63	42		cdy
Tampa	82	68		cdy
Washington	72	55	.38	cdy

Texas area forecasts

North Texas: Cloudy tonight with [illegible] showers and thunderstorms, a few severe. [illegible] west and decreasing cloudiness with a few thunderstorms [illegible] east Thursday. Low tonight 58 to 68. High Thursday [illegible].

South Texas: Decreasing cloudiness and thundershower activity from west tonight becoming mostly fair by Thursday afternoon. Low tonight 60 to 73. High Thursday 78 to 91.

West Texas: Partly cloudy most sections tonight with scattered showers and thunderstorms. Fair north and partly cloudy south Thursday. Low tonight near 50 north, upper 40s mountains to near 60 Big Bend. High Thursday low 70s north, mid 80s southeast and low 90s Big Bend.

Rain, high winds whip Permian Basin area

A brief thunderstorm Tuesday afternoon dropped more than .14 inch of rain on Midland, with peak wind gusts recorded at 56 m.p.h., a National Weather Service spokesman said. Other areas of the Permian Basin received rain and were whipped by strong winds, but no wind damage was reported.

This morning dawned sunny in Andrews, Lamesa, Stanton, Crane, Rankin, McCamey, Big Lake and Midland, although morning temperatures were cool. A few light clouds dotted the sky in Crane. No wind was reported in the area towns.

Tonight should be cool again, with the low expected to dip into the upper 50s, the weatherman said. Thursday's temperatures also should be cooler, as the high is expected to climb only into the upper 70s.

Winds tonight should blow from the northwest at 10-15 m.p.h., the weatherman said.

Tarzan woman reports assault

STANTON — A Tarzan woman told Martin County Sheriff Dan Saunders she was assaulted Tuesday afternoon by a man when she stopped at the intersection of FM 1212 and Texas 349, a sheriff's office spokesman said.

Etta Dean Long, 38, told sheriff's deputies she stopped for a stop sign at the intersection 7½ miles north of Midland in Martin County when a man reached into her car and tried to pull her out.

She struggled with the man, tearing the right sleeve off his shirt, and he scratched her left arm, the spokesman said. Mrs. Long then stepped on the gas pedal and left, spinning the man around.

Mrs. Long told deputies that she had seen no one when she stopped at the stop sign. She said there was another man, but he did not attack her.

The Martin County Sheriff's Office is continuing its investigation.

The incident first was reported to the Midland Police Department, who turned it over to the Midland County Sheriff's Office. The case then was given to Martin County law enforcement officials.

Pickett ruling appeal upheld

AUSTIN — The Texas Court of Criminal Appeals has upheld a ruling by District Court Judge Perry D. Pickett that Midland bondsmen Odell Walker and his brother Thomas had insufficient securities to back a $40,000 bail bond on Juan Geras "Johnny" Zarate, 20.

The appellate court's decision came in its dismissal of an appeal of Pickett's ruling. That appeal had been made by Odessa attorney H. Thomas Hirsch in behalf of the Walker brothers.

Last Dec. 22, Judge Pickett ordered the Walker brothers off Zarate's bail bail and suggested that the defendant, charged with possession of marijuana, seek another bondsman or bonding company.

Pickett had ruled that the Walker brothers' assets were insufficient to back the $40,000 bond on Zarate.

His ruling came after open-court arguments between Hirsch and Midland County Dist. Atty. Jim Mashburn, who contended that the Walker brothers did not have enough collateral to validly underwrite the $40,000 bond.

Zarate is free under another $40,000 bond while his case is pending trial in state court in Midland.

Paintings exhibited

Marilyn Todd, Midland College art faculty member Tuesday night exhibited some of her oils and watercolor painting during a discussion of artistic techniques for the Evening Lions Club.

Mrs. Todd's Western style works often feature horses and ranches. Also displayed for the meeting were some of her etchings.

BIRTHS

MIDLAND MEMORIAL

Friday, May 21

Mr. and Mrs. Robert Wayne Shain, 2200 S. Lamesa Rd. #40, girl.

Saturday, May 22

Mr. and Mrs. Michael Lynn Jenkins, Route 2, Box 1000, boy.

Mr. and Mrs. Billy Steve Franklin, 2817 Roosevelt St., boy.

Sunday, May 23

Mr. and Mrs. John C. Cervantez, 1216 Lynn St., girl.

Monday, May 24

Mr. and Mrs. Phillip Ross Middleton, Route 1, Box 16A-5, girl.

Mr. and Mrs. Eddie Ray Williams, 400 1/2 East Dormard St., boy.

The Midland school board discusses teachers' salaries and boundary changes.

Granting teacher raise would increase taxes

(Continued from Page 1)

the debt service tax rate, it holds the maintenance and operations rate at $1.50, a boundary that would be broken by a 30.5 cent tax boost. Mailey said, however, the assessment rate could be changed although such a change also would involve Midland College which utilizes the same taxing district.

If the board chooses to retain the 3.5 per cent increase for teachers, the additional $463,834 required for that increase plus the anticipated $835,540 hike in district expenditures will push the tax rate for maintenance and operations to $1.370 under the present formula. The net increase would be $868,674 for those expenditures.

In other salary-related matters, trustees viewed a recommended schedule of salary supplements for school sponsors and athletic coaches which totals $65,000 more than in the current school term. One hundred forty-two sponsors and coaches would receive a total of $183,300 under the plan.

George Leonberger, student council advisor at Edison Freshman School, told trustees the $400 he currently receives is adequate and the recommended $600 is too much. Conversely, he said the proposed change of $500 to $1,000 for debate and forensics sponsors is inadequate.

Leonberger also objected to the open salaries listed for head high school football coaches, observing that a football coach makes "$10,000 more than a K-1 (kindergarten-first grade) teacher."

According to Furgeson, the average teacher salary currently is $12,560. With the 3.5 per cent increase for next year, the minimum a teacher can make will be $9,450 and the maximum pay, without supplements for merit or additional responsibility, is $15,495.

Lee High School football coach Jim Acree's salary was raised this spring to $20,300 while Midland High School coach Jerry Hopkins was hired this spring at a salary of $22,000. Neither coach teaches any classes, according to Mailey, and the bulk of their salaries comes from local funds.

"I don't believe they're worth that much," Leonberger said, noting the disparity between the salaries of coaches and regular classroom teachers creates "internal problems."

Trustee Johnny Warren pointed out the salaries could, perhaps, be justified because the tenure of a coach is uncertain and because athletics is a revenue-producing facet of the school district. "It's the only one that shows a possible or a potential profit," he said, adding he doesn't feel it is "fair to the school and the children not to be competitive."

Leonberger questioned whether all athletic expenses are taken into consideration when figuring the cost of the athletic program.

The school district's budget for 1975-76 shows an estimated income of $85,300 for all athletic activities (not just football). Despite the income, however, the program demands $115,211 in expenditures excluding coaching salaries and maintenance and operation of the stadium.

Furgeson said athletic program income "offsets about half the expenses for equipment, supplies, travel and insurance."

James Ramsoure, board of trustees secretary, said he he has discovered resentment on the part of classroom teachers because of the football coaches' higher salaries and their freedom from classroom responsibility.

Warren, however, countered that such coaches as John Reddell who coached at Midland High this year exert a "positive influence" on the school and its students.

Leonberger followed Warren's observation by proposing that the district "do elementary teachers the same way" by compensating them also for their positive influence.

In still a third teacher-related matter covered in the Tuesday meeting, educators presented the Teacher Welfare Committee's request that the district assume the cost of employee health insurance.

Watkins, spokesman for the group, said premiums would be lower if all the district employes participated in the plan but the only viable way to include them all would require the system to take over the entire cost. The proposed plan, which includes dental as well as basic health coverage, would cost approximately $337,680 for 12 months if applied district wide.

Mailey said he has received information from the Texas Association of School Boards indicating such an insurance policy is equivalent to $300 to $320 in salary.

Watkins said only 43.6 per cent of the school district's employes participate in the present group insurance plan, paid for entirely by the employes at a cost of $17.64 monthly for the employe only. Cost of family coverage is graduated.

The teacher spokesman said the current plan is inadequate but improving coverage would involve a large rise in premiums.

Ford holds on to lead

(Continued from Page 1)

candidate and on the uncommitted line.

Among the Democrats, it was:

Carter 181,363 or 59 per cent and 37 delegates.

Wallace 51,907 or 17 per cent and 7 delegates.

Rep. Morris K. Udall of Arizona 33,217 or 11 per cent and 2 delegates.

Antiabortion candidate Ellen McCormack had 5 per cent, and the rest was scattered.

Arkansas

With 99 per cent of the Republican precincts counted:

Reagan 20,164 or 63 per cent and 17 delegates.

Ford 11,399 or 36 per cent and 10 delegates.

On the Democratic side, with 99 per cent reported:

Carter 311,414 or 63 per cent and 17 delegates.

Wallace 82,012 or 16 per cent and 5 delegates.

The rest was scattered. Udall had one delegate and three were uncommmitted.

Idaho

With 99 per cent of the precincts tallied:

Reagan 66,415 or 74 per cent and 16 delegates.

Ford 22,200 or 25 per cent and 5 delegates.

That had Reagan ahead for 16 delegates, Ford for 5.

In the Democratic primary:

Church 58,122 or 80 per cent and 14 delegates.

Carter 8,768 or 12 per cent and 2 delegates.

The balance of the vote was scattered.

Nevada

With 99 per cent of the precincts reporting:

Reagan 31,516 or 66 per cent and 13 delegates.

Ford 13,753 or 39 per cent and 5 delegates.

Among the Democrats there:

Brown 39,484 or 53 per cent and 6 delegates.

Carter 17,435 or 23 per cent and 3 delegates.

Church 6,739 or 9 per cent and 1 delegate.

One delegate was uncommited.

Missouri

In Democratic district conventions in Missouri, Carter picked up 28 delegates, Udall 3, Jackson 1, McCormack 1 and 21 were uncommitted.

Alabama

In runoff elections for eight Democratic delegate seats, Wallace won four, Carter two and two were uncommitted.

DEATHS

Mrs. Tumlinson dies in home

SAN ANGELO — Mrs. Nettie Tumlinson, 69, of San Angelo, mother of Oscar Tumlinson of Midland, died Monday in a nursing home here.

Services were held at 2 p.m. today in Johnson's Funeral Home with the Rev. Ralph Graham, associate pastor of College Hills Baptist Church, officiating. Burial was in Fairmount Cemetery.

She was born May 18, 1907, in Marble Falls and was married to L. M. "Pat" Tumlinson in Lampasas.

Ex-Midlander dies in Austin

AUSTIN — Mrs. Calvin C. Boykin Sr., 71, formerly of Midland, died Tuesday in an Austin hospital.

Services were held today in St. Matthew's Episcopal Church, with burial at Capital Memorial Park.

Survivors include her husband; two sons; a daughter; five grandchildren and three great-grandchildren.

Services pend for H. M. Smith

Horace M. Smith, 83, of Fort Stockton, died early this morning in a Midland hospital.

Services are pending at the Newnie W. Ellis Chapel.

He is survived by a son, Mayland Smith McHenry of Chicago, Ill.

Candidates file Statements

Ann Page and Steve Scott submitted financial reports this week on contributions and expenditures for their school board campaigns.

Reports for candidates not in the April 24 runoff were due May 3.

In her final report, Ann Page reported contributions totaling $3,136.61 and expenditures totalling $3,097.41.

Steve Scott reported contributions of $4,245. and expenditures of $3,801.33 in his latest report. His final report may be filed at any time before January 1977.

Schools dismiss for summertime

The lazy days of summer vacation begin this week for students in all of Midland's public and private schools.

Thursday is the last day of school for youngsters in the Midland Independent School District, Greenwood Independent School District and Hillander, Trinity and St. Ann's private schools.

Classes ended today for Midland Christian School.

PBPA to hold annual meeting

(Continued from Page 1)

Midland; Jon Massey of the Oil Investment Institute in Washington, and New Mexico State Rep. Bob Moran of Hobbs.

The President's Reception, honoring current president Robert A. Dean of Midland, will start at 7 p.m.

Connally will deliver his address at the banquet which begins at 8 p.m. Friday.

Boundaries changed

(Continued from Page 1)

margin with newly elected members David Grimes and Ann Page dissenting.

The board affirmed that the change includes the 21 Wadley and Chapparal apartments in the Midland zone.

During discussion on the motion, board president Joe Dominey said the original intent of the board in making the January 1975 zone change in which the six-block area in question was moved to the Midland zone was to include only unoccupied areas.

Since, in fact, some of the area was occupied at that time he recommended accepting the proposed changes.

Grimes expressed concern about setting precedents in boundary changes. "We have a history of when a problem arises on boundaries, we change the boundaries," he said.

He said he believes the community favors equal high schools. "I really believe our duty is to the community," he said.

Several board members expressed concern that equality in enrollment be achieved between the two high schools. Runyan said he expected a net increase for Midland with the new changes, since he believes there will be more houses in Skyline Terrace than in the six-block area moved to the Lee zone.

Warren said he would vote for the motion only if he believed Skyline Terrace provided more potential for growth. He said he wanted the board to agree to acquire more unoccupied areas for the Midland zone if this boundary adjustment does not equalize enrollments at the two schools. The board agreed that it was within its jurisdiction to consider boundaries every year.

Grimes requested that the willingness of the board to readjust boundaries to equalize enrollment be included in the district's policy manual.

The board members agreed this change should not be construed as setting a precedent for further changes simply on the demand of groups of individuals.

Trustee Don Sparks said the reason for this change was the poor way in which the plan was presented and the confusion resulting. He suggested an effort to fully publicize this change.

Attorney Pat Baskin spoke against moving any area out of the Midland zone. "We're saying 'Let's trade warm students for raw acreage.'" Baskin said he believes that additions will be necessary to equalize enrollments. "We're not in any serious danger of catching up within the next few years," he quipped.

Baskin said by going 20 miles it is possible to see what happens when no effort is made to keep schools equal. He said we must equalize the schools now and keep them equal because if we wait it will be too late and they will never be equal again. "If I sound frantic it's because I am," he said.

Following the boundary action, the board heard and denied two transfer requests. After one of the denials Sparks said, "This board is inconsistent in the way it handles transfer requests." He urged members to be consistent in their voting.

Trustees also met in executive session Tuesday to discuss strategy on the pending integration suit with their attorneys.

The contract to air condition three kitchens was awarded to Anthony Mechanical with a bid of $41,107 and a completion time of 120 days. Other bidders were Fitzqerald Weather Mart at $56,400 and 120 days and Permian Air Conditioning at $49,981 and 130 days. Original estimates last summer for the job were for $56,000.

In other action the board:

—Approved a contract with the city of Midland for joint ownership and operation of tennis court facilities at Midland and Lee High Schools.

—Heard a report on law-focused education and drug education and crime prevention programs.

—Awarded contracts for stage curtains at Lee High School and drafting tables for Alamo Junior High School. Bids were received for both the preferred and an alternate fabric for the stage curtains, but the board chose to award the contract for the preferred fabric. The contract was awarded to National Stage Equipment of Waco with a bid of $3,440. Its bid for the alternate fabric was $2,794.

Other bidders were Mid-Continent Stage Equipment of Ardmore, Okla., with a bid of $5,919 for the preferred fabric and $5,079 for the alternate fabric and Texas Scenic Company of San Antonio, bidding $5,849 for the preferred fabric and $4,967 for the alternate fabric.

The contract for the art-drafting desks was awarded to Carter Craft of Plano with a bid of $1,091.25. Other bidders were American Desk Manufacturing Company of Temple, $1,152.30; Conex Sales Company of Lubbock, $1,171.50, and Indeco Sales Company of Lubbock, $1,177.50.

The contract for adjustable stools was awarded to Conex Sales Company for $165.60. Other bidders were American Desk Manufacturing Company, $173.25, Carter Craft, $176.25; Foremost Equipment Company of Temple, $169.50, and Indeco Sales Company, $170.25.

—Approved leaves and resignations.

BRIDGE

Choose right card to begin finesse

CHOOSE RIGHT CARD
ALFRED SHEINWOLD

It is often correct to lead a high card to begin a finesse. If your high card wins the trick, you are in position to repeat the finesse at once. Still, leading the high card may cost you a trick.

North dealer
Neither side vulnerable

NORTH
♠ Q J 6 4
♡ A Q J 2
♢ 7
♣ K Q J 4

WEST
♠ 9 8 7 3
♡ 10 9 8
♢ A 9 6 2
♣ A 6

EAST
♠ K
♡ K 7 5 4
♢ 8 5 4
♣ 10 9 7 5 3

SOUTH
♠ A 10 5 2
♡ 6 3
♢ K Q J 10 3
♣ 8 2

North	East	South	West
1 ♣	Pass	1 ♢	Pass
1 ♡	Pass	1 ♠	Pass
3 ♠	Pass	4 ♠	All Pass

Opening lead — ♡ 10

Dummy's jack of hearts lost the first trick to the king, and back came a heart to dummy's queen.

Now South led the queen of spades from dummy, and his game contract went down the drain.

East covered with the king of spades, and South took the ace. Now West had to make a trump trick in addition to his two aces.

South should lead a low spade from dummy at the third trick. East must play his king just the same, and South wins with the ace. South knocks out the ace of diamonds, draws the rest of the trumps ending in his own hand and runs the rest of the diamonds.

TEN MIGHT WIN

What if East held K-x or K-x-x instead of just the singleton king? Then East would play a low spade on the first round of trumps, and South would win a finesse with the ten. South would get back to dummy with a club and would repeat the trump finesse.

Declarer might have to start the trumps with the queen if dummy had no further entry, but there's no need to waste high cards when you can get back to dummy as often as necessary.

DAILY QUESTION

Partner opens with one club, and the next player passes. You hold: SK HK754 D854 C109753. What do you say?

ANSWER: Bid one heart. Show a major suit rather than raise partner's minor suit.

East Germany builds ostentatious palace

By **PETER OSNOS**
The Washington Post

EAST BERLIN — On the site of an imperial palace in Berlin's center where kaisers once ruled over a united Germany, the Communists who govern here now have just built a vast and glittering palace of the Republic at a cost, according to some estimates, of nearly a half billion dollars.

The building, more ostentatious than any in West Berlin, stands as another impressive monument to the divided land that Germany has become, as much a symbol in its way as the Communists' barbed wire and concrete wall that winds through the city.

"That palace," a Western diplomat observed, "is clearly meant to say to the world: East Germany has arrived, finally and forever."

The message was dramatically conveyed recently when the building was inaugurated to house the Ninth Congress of the Socialist Unity Party, as the Communists are called. From the podium on opening day, Party Leader Erich Honecker hailed what is undoubtedly his regime's greatest gain since the last congress in 1971 — achievement of full international recognition for the German Democratic Republic.

"The imperialist blockade imposed on our state has irrevocably ended in failure," he said to resounding applause from the delegates, and the possibility of German reunification is "no longer a question. History has passed its judgment."

Fashioned from the Soviet sector of Germany, amidst the ravages of World War II defeat, the GDR was gradually molded in Moscow's image into a formidable industrial and military force, today one of the world's strongest. Yet real acceptance as a nation remained an elusive goal — a hostage primarily to East-West tensions in the cold war years.

Now East Germany has claimed its place.

Since 1971, the number of countries maintaining diplomatic ties with East Berlin has risen from barely 30 to 121, including all the major Western powers. The GDR — along with West Germany — has joined the United Nations. And the boundaries of both countries are embedded in international treaties.

"Under the leadership of the working class," Honecker declared with emotion in his speech," the people of the German Democratic Republic have, in keeping with the course of history, realized their right to socio-economic, governmental and national self-determination."

Having at last attained that stature, the GDR is sparing no effort in celebrating the point.

To provide the proper setting at this formal assertion of success, for instance, workmen were ordered to labor day and night for months so the palace would be ready, a suitable mecca of marble and glass. It has a hexagonal main auditorium, multiple chandeliered halls, restaurants and facades; in all, a structure so grand that it transforms the downtown.

(The enormous expense has given rise to an ironic pun in German that turns the name of the building into "Burden of the Republic.")

Imposing embassies are being readied for the most important recent arrivals — the United States will shortly take over the spacious headquarters of the GDR trade unions — and many higher ranking diplomats have been housed in residences formally used by top East German officials.

With due regard for the subtler symbols of their position, GDR authorities invariably refer to Berlin as "Haupstadt" — the capital — of East Germany rather than by its name. That is now, as it also was before, a technical violation of Allied agreements reached at the end of World War II when the city was placed under joint four-power control.

"Bringing into play all the potential of our republic," Honecker told the party congress," we shall forge ahead with construction work in the capital city at a still faster pace. We want all citizens of our republic to take justified pride in their country's capital."

What that sort of bravado reflects, said several Western diplomats stationed here, is the GDR's continuing need to reaffirm its identity at every opportunity despite the diplomatic gains of recent years.

"After 25 years of ostracism from so much of the world, they almost can't help going overboard," commented one European.

In practice, however, East Germany's attitude seems to have substantially slowed the improvement of relations with the United States that might have been expected after the establishment of ties in September 1974. Even the presence of a distinguished ambassador, former Kentucky Sen. John Sherman Cooper (who has announced plans to retire) evidently hasn't helped.

A consular agreement, for instance, is stalled, sources said, by East Germany's insistence that the existence of GDR nationality be specified in ways that the United States maintains would contravene diplomatic practice — a minor point perhaps, but apparently crucial to the East Germans.

Permanent accreditation of American correspondents in East Berlin has been held up because the GDR refuses to grant the privilege to anyone regularly based in Bonn or West Berlin, the most convenient places from which to cover the GDR.

Clerk named for Tarrant

FORT WORTH (AP) — Madrin Huffman has been named Tarrant County clerk in the wake of Ed Loftin's resignation Monday.

Huffman was the choice of County Judge Mike Moncrief and county commissioners.

District Court Judge Charles Murray said Loftin's resignation was a face-saving gesture to avoid a judgment that would have removed him from office.

A jury ruled last week that Loftin was "an habitual drunkard" who was incompetent to hold office.

Dist. Atty. Tim Curry said he planned to dismiss a drunk driving case against Loftin.

"Since he is no longer in office, I believe it proper to drop the drunk driving case which is still pending," Curry said. "We have achieved our primary objective and some people would think we were out for blood if we brought him to trial."

Commissioner Dick Andersen declined to vote to ratify Huffman. He said he was concerned Huffman would carry out a "blood bath" against deputy county clerks who supported Loftin's bid to remain in office. Huffman said Andersen's fears were groundless.

Huffman, who had been Loftin's chief deputy, will serve in the $25,000-a-year job at least until the November general election.

—Staff Photo by Charles McCain

THREE MIDLANDERS received the rank of Eagle Scout Monday at St. Luke's Methodist Church. The boys' mothers are shown adjusting the Eagle neckerchiefs for their sons during the ceremony held by Troop 160. From left are Mrs. K. D. Vanhorn and son Craig, Mrs. R. H. Westbrook and son James, and Mrs. Steve Boone Jr. and son Stephen.

Police uncertain of child's status

NEWNAN, Ga. (AP) — Police here say they are not sure now whether 6-year-old Angela Trebbe was kidnaped two weeks ago or merely reclaimed by her legal guardian.

The little girl has been located at the home of an aunt in Garland, Tex., Coweta County investigator Dale Shradlin said Monday. "She's fine," Spradlin said.

It turns out, Spradlin said, that custody of Angela was given to two aunts after the girl's mother was killed last year and her father was charged with the slaying. A Texas judge awarded custody of the child to an aunt in Texas, and a Georgia judge to an aunt who lives near Newnan, Ga. 4

"Now the juvenile court in Coweta County is contacting the Texas court and the two judges will decide who has custody of the child," Spradlin said. "If we do have jurisdiction, then we'll start back on the criminal investigation."

The child was taken off a county school bus by a woman who said there was a family emergency and driven away in a station wagon with Texas license plates by the woman and a man. Spradlin said he has not identified the couple.

MIRROR CLOSEOUT

from Knorr's

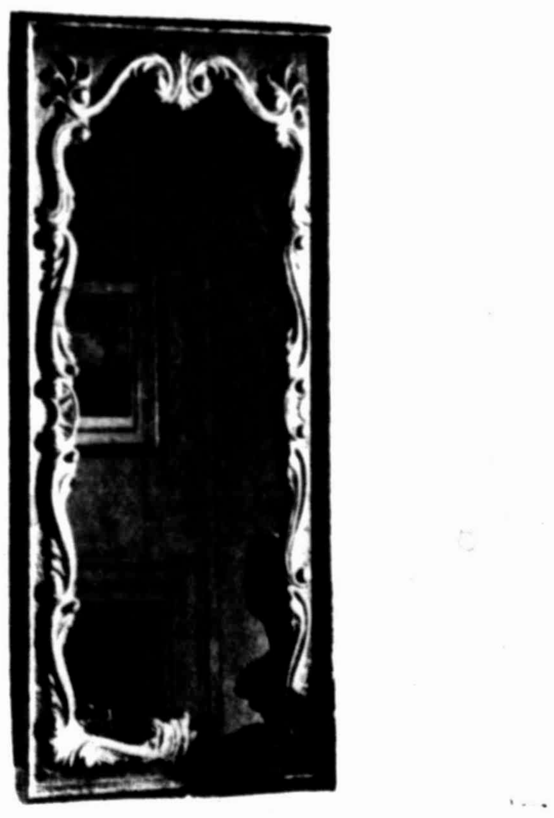

This elegantly vertical mirror has been discontinued by famous HERITAGE and Knorr's is closing out the remaining stock at a fantastic price. This beautiful mirror is finished in antique brown with ornate scroll work in antique white and trimmed in antique gold. 25¼" wide, 52" high. Limit 4 to a customer. Matching painted chest also available at ½ price.

Reg. 159.50 ONE WEEK ONLY 49.50

Knorr FURNITURE
2200 W. Texas . . . At the Village

White Wicker

SPECIAL PRICE YOUR CHOICE $369.50 SET

SAVE $80.00

What great white wicker Knorr's has for you now! This is the thing, hand woven wicker with strict attention to detail and quality. Give your home the cheerful look of wicker. Perk up any room with white finish and fresh floral design of the cushions.

SEATING GROUP. Here's relaxation plus, with settee, lamp table and 2 chairs. Reg. 449.50 Special $369.50 set

5 pc. DINETTE. Add charm to the breakfast nook, patio, sun room or even a small balcony with this delightful white wicker set. It has a 42" round table and four side chairs. Use it for games as well as for dining. Reg. 449.50 Special $369.50 set

Knorr FURNITURE
2200 W. TEXAS . . . AT THE VILLAGE

Despite Hays admission, matter not settled yet

By DAVE RILEY

WASHINGTON (AP) — Following Rep. Wayne Hays' admission that he had a "personal relationship" with a woman employe, the question remaining in dispute is whether she received $14,000 a year at taxpayer expense to be his mistress or whether she was a productive employe of Congress.

The Justice Department is trying to resolve that question and the little-used House ethics committee may make an effort, too.

Hays, in an emotional speech before the full House on Tuesday, admitted he lied when he denied having a relationship with Elizabeth Ray, a shapely clerk on the payroll of his House Administration Committee. But he contended he was telling the truth when he said he did not keep her on the government payroll at $14,000 a year just for her sexual services.

Rep. Wayne L. Hays

FBI agents were reportedly continuing their investigation for the Justice Department of Hays' relationship with Miss Ray as the House ethics committee was receiving strong pressure to open its own probe.

Twenty-eight House members, in a letter to ethics committee chairman John J. Flynt, urged the panel to launch an investigation "in order to guarantee the integrity of the House of Representatives, its members and its committees."

Flynt was campaigning in his home state of Georgia as Hays made his speech admitting his relationship with Miss Ray, but said he was flying to Washington immediately. He said all of the requests for an investigation, including a telephoned request from Hays himself, were "informal," noting his panel could act only on a formal request.

Four of the 28 members who signed the letter asking for the ethics committee investigation also sent a letter to Speaker Carl Albert. Albert and other House leaders were in London to accept a loan of the Magna Carta for the Bicentennial celebration.

In his confession before the crowded House chamber, the 65-year-old Hays denied keeping Miss Ray, 33, on the government payroll as his mistress. He said he lied about his relationship with her because he did not want his new wife to find out about it.

"Six weeks ago, I was married to the woman I love more than any other person or thing in this world.... Prior to this time, and for an extended period of time, I did have a relationship with Elizabeth Ray. I was legally separated and single. It was voluntary on her part and mine," Hays said.

He said he ended the relationship before his remarriage. He was divorced from his first wife in January.

Hays insisted that Miss Ray performed office duties for her pay, despite her contention that she could not type or handle telephones and that she did not do any work for Hays' committee.

Miss Ray, who says she was on the payroll only to be available for sex with Hays, denied Tuesday that her relationship with the congressman ended with his remarriage. She said she had seen him four times since his marriage and that they had been intimate twice.

"I'm not taking anything back. I'm telling the truth," she said.

Meanwhile, the Washington Post said it found that Miss Ray's name was not included on a list of House Administration Committee employes in monthly reports from November 1975 to February 1976. Hayes was required to file the reports under House rules requiring that all committee employes be named.

The report for November 1975, signed by Hays on Dec. 15, does not list Miss Ray's name. Her name does appear on House payroll records.

Failure to list Miss Ray in the committee staff reports for four months had the effect of keeping her employment secret until payroll records were published in the Congressional Record on April 1, the Post quoted a congressional source as saying.

In admitting he lied about his relationship with Miss Ray, Hayes told his colleagues in the House chamber, "I now realize that I committed a grievous error in not presenting all the facts."

But, he said, "I stand by my previous denial of Miss Ray's allegation that she was hired to be my mistress. I further stand by my statement that Miss Ray is a seriously disturbed young lady, and I deeply regret that our relationship, and its termination, has apparently greatly aggravated her emotional and psychological problems."

Hays said that when he decided to marry Patricia Peak, who was in charge of his Ohio office, he told Miss Ray their relationship would have to end and that made her hysterical. He said she threatened suicide and blackmail.

"Only time will tell if Miss Ray has been successful in destroying my career," he said. "I pray to God she has not destroyed my marriage."

Miss Ray first told her story on Sunday in the Washington Post and Hayes immediately lashed out at the newspaper. He denied having any relationship with Miss Ray, said the Post was carrying on a personal vendetta against him and threatened legal action against the paper.

He made no mention in his House speech of his allegations against the Post, which reported that two of its reporters had listened in on a call beween Hays and Miss Ray at Miss Ray's request.

Hays' Tuesday speech won mixed reviews. About 25 House members shook his hand after the speech and Rep. Patricia Schroeder, D-Colo., kissed him. Rep. John B. Anderson, R-Ill., said he thought the speech did Hays some good among his colleagues. "He admitted he had lied on his relationship with the young woman," Anderson said. "But that is not enough. There should be a hearing...."

Rep. Paul Simon, D-Ill., said "the fundamental question of whether she did any work remains. Their personal relations are not my business or the business of the House."

Rep. William F. Goodling, R-Pa., called on Hays to either exonerate himself completely or resign.

"I, for one, am sick and tired of the kind of political arrogance that allows some elected officials to assume that winning an election gives them the right to do anything they please, regardless of whether it is right legally or morally," Goodling said.

TO PUT THE
WANT ADS
TO WORK
DIAL 682-5311

SAFETY
SHOES
GENERAL CLOTHING
RED WING
SHOES
300 E. Florida

Hometown folks apparently not too bothered by scandal

By GEORGE ESPER

FLUSHING, Ohio (AP) — This is a town in eastern Ohio where cows graze in pastures, the local restaurant sells Mail Pouch and Red Man chewing tobaccos and country fresh eggs are 75 cents a dozen.

Flushing, population 1,200, is the home town of Wayne L. Hays, the Democratic congressman who local Mayor Willis Davis says nobody likes but everybody votes for.

Hays' married daughter, Geeta Steiner, 21, is standing on the lawn of her mother's two-story white frame home on tree-lined Wood Street. This is where Geeta grew up in happier times.

There is a nostalgia of the small town here and outwardly Wood Street remains undisturbed by Hays' admission Tuesday that he had a "relationship" with Elizabeth Ray, a 33-year-old staff assistant.

Martha Hays, his former wife of 38 years whom he divorced last January, is upstairs resting as the congressman denies putting Miss Ray on the congressional payroll for sexual favors but says he was legally separated and single at the time of the relationship. He adds that their affair was by mutual consent.

"Only time will tell if Miss Ray has been successful in destroying my career," he says in an emotional speech to the House Tuesday, his most difficult in 27 years in Congress.

"I don't think so," says Geeta on whether it will hurt her father's career. "He was legally separated. He is human like everyone else and I think most people realize this. He didn't hire her for that purpose. He doesn't work that way.

"My mother is fine. She is upstairs relaxing. She has no comment. She feels like I do, complete confidence in Dad."

The relationship with Miss Ray has generated banner headlines in newspapers in Hays' eight-county Ohio district and in neighboring Wheeling, W.Va. Most constituents say his political career might be hurt but not enough to cost him reelection.

"Oh, I don't know," says Mayor Davis, also a Democrat. "Actually, some people don't think too much of it. If they're going to make an example out of Mr. Hays then they should clean all the dirty closets out."

Hays, 65, left the white frame home on Wood Street after divorcing Martha, and was married April 11 to Pat Peak, manager of his office in nearby St. Clairsville. They live on his farm 10 miles south on Ohio 149 when Hays is not in Washington.

On one side of the road is the farm with big red letters on one of the barns: "Red Gate Farms — Tennessee Walking Horses, Angus Cattle."

On the other side of the road is the big red remodeled brick house with four tall white pillars.

Many residents here don't want to discuss the Hays case, and when they do they are reluctant to give their names. One example is a neighbor of Martha Hays, an elderly woman, who says she will vote for the congressman again.

"Wayne Hays did a lot of things for Flushing," the neighbor says. "The new post office. And if somebody needs something, a pension or retirement, he does those things."

Hired hands of Congress pleased at Hays' ordeal

By MARY RUSSELL and
LAURENCEE STERN
The Washington Post

WASHINGTON — The proletariat of Congress — the barbers whose tips he eliminated, the elevator operators whose stools he removed, the kitchen help who felt the lash of his anger — were among the chief celebrants Tuesday of the ordeal of Rep. Wayne L. Hays (D-Ohio).

"It couldn't happen to a nicer guy," muttered a House of Representatives elevator operator as she disgorged a load of passengers in the Capitol. It was a sentiment that echoed, with minor exception, from the sculleries to the floor of the House.

IN THE HOUSE, secretary jokes were the humor of the day. "have you heard about the congressman who passed out cards to his staff saying 'Hi, My name is -----and I can type 50 words a minute'" one member of the House burbled to a reporter.

The only public sounds of sympathy for Hays came at the height of Tuesday's moral melodrama in the House, when the 65-year-old Ohio Congressman took the floor to deliver his emotional mea culpa.

"No one has ever said that I am also a human being ... capable of emotions and of errors. But I am ... and I have erred," Hays declared. He admitted the nature of the services provided by Elizabeth Ray, the secretary who said Hays paid her $14,000 a year for her sexual favors.

"IT TOOK COURAGE to make that speech," said Rep. Spark M. Matsunaga (D-Hawaii).

"It was a real-life episode," obsereved Rep. Joseph Gaydos (D-Pa.) who serves on Hays' House Administration Committee. "If the circumstances he outlined are true, it will be hard to substantiate the original accusations."

More than two dozen members of the House — Democrats and Republicans — felt differently. They filed a letter with House Ethics Committee chairman John J. Flynt (D-Ga.) asking that he go ahead with an investigation of possible violations of the House code of official conduct.

IN THE PAST when misfortune fell upon a member of the House, such as Wilbur Mills or the late Adam Clayton Powell, there was a clubby reservoir of compassion for the afflicted colleague.

Hays sat as chief magistrate of the congressional trial of flamboyant Harlem Congressman Powell, who also stood accused of using the congressional payroll to employ acquaintances of dubious productivity.

Perhaps there were those in the House Tuesday who remembered the treatment meted out to Powell.

Others, such as Rep. Donald M. Fraser (D-Minn.), remembered the stings inflicted by Hays in his capacity as the Sultan of the voucher. Hays once threatened to hold up the pay voucher of a Fraser aide who lined up witnesses opposing the Ohio congressman's stand on a piece of legislation.

THE HARSHEST REACTION of all came from freshman Rep. Bill Goodling (R-Pa.) who called upon Hays to "remove this cloud from Congress by either exonerating himself of all charges or resigning."

"I, for one, am sick and tired of the kind of political arrogance that allows some elected officials to assume that winning an election gives them the right to do anything they please regardless of whether it is right legally or morally," Goodling declaimed.

THE FLOOR OF THE HOUSE has been a major theater of political drama through the years.

But as Rep. Paul Simon (D-Ill.) observed, with a critic's acuity, "I doubt there's been any occasion when a member disclosed publicly on the floor that he had been keeping a mistress."

With his speech of admission, contradicting his earlier denials that he did have "a relationship" with Elizabeth Ray, the underlying issue in the affair now turns on the question of whether that relationship was conducted on the time and at the expense of the United States taxpayers.

RAY INSISTS that she could not type, not file, not even answer the phone. The burden of truth that now appears to fall on Hays is to demonstrate the falsity of her claims that the only services she performed for him were in the boudoir of her suburban apartment.

As Simons argued, "The fundamental question of whether she did any work remains. Their personal relations are not my business or the business of the House."

The attitude of many of Hays' peers toward his plight was succinctly expressed by Rep. Tom Steed (D-Okla.).

"I'M GLAD IT'S his problem and not mine," Steed reflected.

Enjoy a 10-minute call to New York
and you could say all this
for just $2.44

"Hello?" "Hi Marge, this is Suzie." "Suzie, Suzie, Suzie! What a pleasant surprise!" "How are ya?" "I'm doing just fine. How are things with you?" "Oh, things are terrific around here since you left." "I'll bet. You know I miss you guys." "How do you like your new house?" "Oh, Suzie, it's terrific." "Did you get what you wanted?" "That and more." "Well?" "Well what?" "Tell me about your stupid new house." "Suzie, it's fabulous." "Did you get the big back yard you wanted?" "Three acres with a pond." "Do you have a garden?" "We have a greenhouse!" "Do you have a nice kitchen?" "A huge kitchen with all new appliances!" "Do you have some aspirin?" "Aspirin?" "Yeah, you're making me sick." "You should complain. You're not exactly living in a dump." "How does Fred like his new job?" "Suzie, he's a new man." "He likes it?" "He loves it. Absolutely loves it." "That's good." "How is Jack?" "Fine. He's going through a do-it-yourself phase right now." "Oh, good." "Everytime I ask him to do something, he yells 'Do it yourself!'" "Oh, not good." "When are you coming to visit us?" "When are you going to invite us?" "You know you have a standing invitation." "Yeah, but we'd rather sit." "I'm serious. When are you coming?" "Name a date." "How about in a few weeks . . . say the week of the 29th?" "Wait a minute, let me get my calendar . . . the 29th?" "That's a Saturday." "Yeah. Sounds good." "Okay, it's a deal. We'll be expecting you." "What do you want us to bring?" "Just bring your sense of humor." "No." "No?" "Just joking." "Funny." "You missed a great party at the Smiths' last night." "They had a party? They never have parties." "They've been waiting for you to move away." "What happened?" "Well, for starters, Jackie's dog ate the main course before any of the guests arrived." "You're kidding." "No. Then the air conditioning went on the blink." "No wonder they never had any parties. What did everyone do?" "We starved and perspired a lot." "Sounds awful." "Speaking of starving, how's the old diet?" "I'll tell you if you tell me." "125" "Oh, Susan! You've been cheating!" "No I haven't." "Well how can you lose weight if you've been eating?" "How about you?" "I'm not telling." "Come on." "One txvie five." "What?" "One txvie five." "Marge, you're mumbling." "One txvie five." "One forty five?" "Less." "One thirty five?" "See, that's not so bad." "That's terrible." "I know." "What's your excuse?" "A perfectly understandable insecurity resulting from having to adapt to new surroundings." "New surroundings. The only new surroundings you're gonna have to adapt to is the lard surrounding your midsection." "Hey, look. Go easy kid. I don't have you to nag me any more." "Well, it hasn't been easy for me either." "Hey, Fred just walked in. He wants to speak to Jack." "Just a minute . . . Hey, Jack, you want to talk to Fred? . . . He'll be here in a second." "Hello?" "Hi, Fred." "Hi Suzie, where's your terrible husband?" "He's coming." "Here . . ." "Hello Fred?" "Jack old buddy, how are you?" "I hear you're burning up the track at the new job." "It's terrific. I love it." "That's the first time I ever heard you say you liked work." "You know I love work." "Yeah, I know. You can sit and watch it for hours." "Hey, I had an incredible dream last night." "Oh?" "Yeah, I dreamed I went to Coney Island of all places. I went on the chute-the-chute, ate hot dogs and popcorn, and had a ball. It was the greatest dream in the world." "You think that was great, I dreamed I went to a party, and I had a blonde on one arm and a brunette on the other." "Gee, you should have called me. Ha. Ha. Ha." "I did, but Marge said you had gone to Coney Island." "Ha. Ha. Ha. Ha." "Ha. Ha. Ha. Ha." "How's the old ball team?" "We still haven't found your replacement yet." "I told you there's no substitute for excellence." "It's not that, it's just that everyone we talk to refuses to haul water." "Funny. Now that's funny." "Are you playing on a team now?" "No, I just haven't had the time." "Know what you mean." "I think I'm gonna have to bag it until next season. I know some guys at the office have a team and I think I can join it, but right now Marge and I are just too busy getting settled." "Well, don't let the old arm rust up." "No way." "Did I hear Suzie say we're coming up to visit you all?" "I don't know." "Yeah, I think we are." "Great. You'll like it here." "I'm sure we will." "But I'll tell you something though, the people are not as friendly." "Maybe you should start using a mouth wash." "Funny. Hey, you'll never guess what Freddie's doing now." "What's Freddie doing now?" "He and the neighbor's kid are building a car." "Did you say building a car?" "The guy next door has a complete machine shop in his basement. It's unbelievable." "I bet Freddie went bananas." "You're not kidding. Instant friendship." "That's not a friendship. That's a merger." "I think between them, they have enough tools to supply the Army Corps of Engineers." "Terrific." "Yeah, I don't know what's going to happen to that kid, but I hope I'll be around when it does." "Big things." "No doubt about it." "If only his father were as talented." "Easy, elephant ears." "Hey, Suzie wants to talk to Marge somemore. I guess I'll see you when I see you." "Yeah. Take it easy." "Good luck on the new job." "Thanks, bye." "Bye." "Marge?" "Yeah." "Now don't forget the weekend of the 29th. We're looking forward to seeing you and your new house." "We're looking forward to seeing you, too. Bring your diet calendar." "Right." "Wait a minute, Freddie wants to talk to Janey. Is she there?" "I thought he'd never ask. Just see . . ." "Janey?" "Hi Freddie." "How are you?" "Fine." "You wouldn't believe what I'm doing." "What?" "Building a car." "Building a car?" "From the ground up." "Oh, wow. What kind of car?" "We designed it." "We?" "This guy next door and me. His dad has a complete machine shop in the basement." "Oh, lucky for you." "I know." "Well, what else is new?" "Not much. What's new with you?" "Not much." "We should have the frame ready tomorrow." "Do you miss me?" "Oh, yeah." "Really?" "Yeah." "I miss you." "Well, I guess we better go now, eh?" "If you want to." "Yeah, my Mom wants to talk to your Mom some more." "Okay, Freddie, bye. I . . ." "What." "Oh, never mind." "Okay, goodbye." "Bye." "Suzie?" "Yeah." "I just realized something." "What." "The weekend of the 29th is taken. Fred tells me we have to go out of town that week. How about the next week?" "Fine with us." "Okay, we'll be expecting you then." "Good." "Take care, Suzie, and thanks for calling." "My pleasure. Take care of yourself. And lose those pounds." "Nag. Nag. Nag." "Goodbye." "Bye."

A 10-minute call to New York dialed the One-Plus way (5 p.m. to 11 p.m., Monday through Friday) costs just $2.44 plus tax.

So pick up the phone and enjoy. You can say such a lot for such a little.

Southwestern Bell

Long Distance.
What else is so nice for the price?

20307

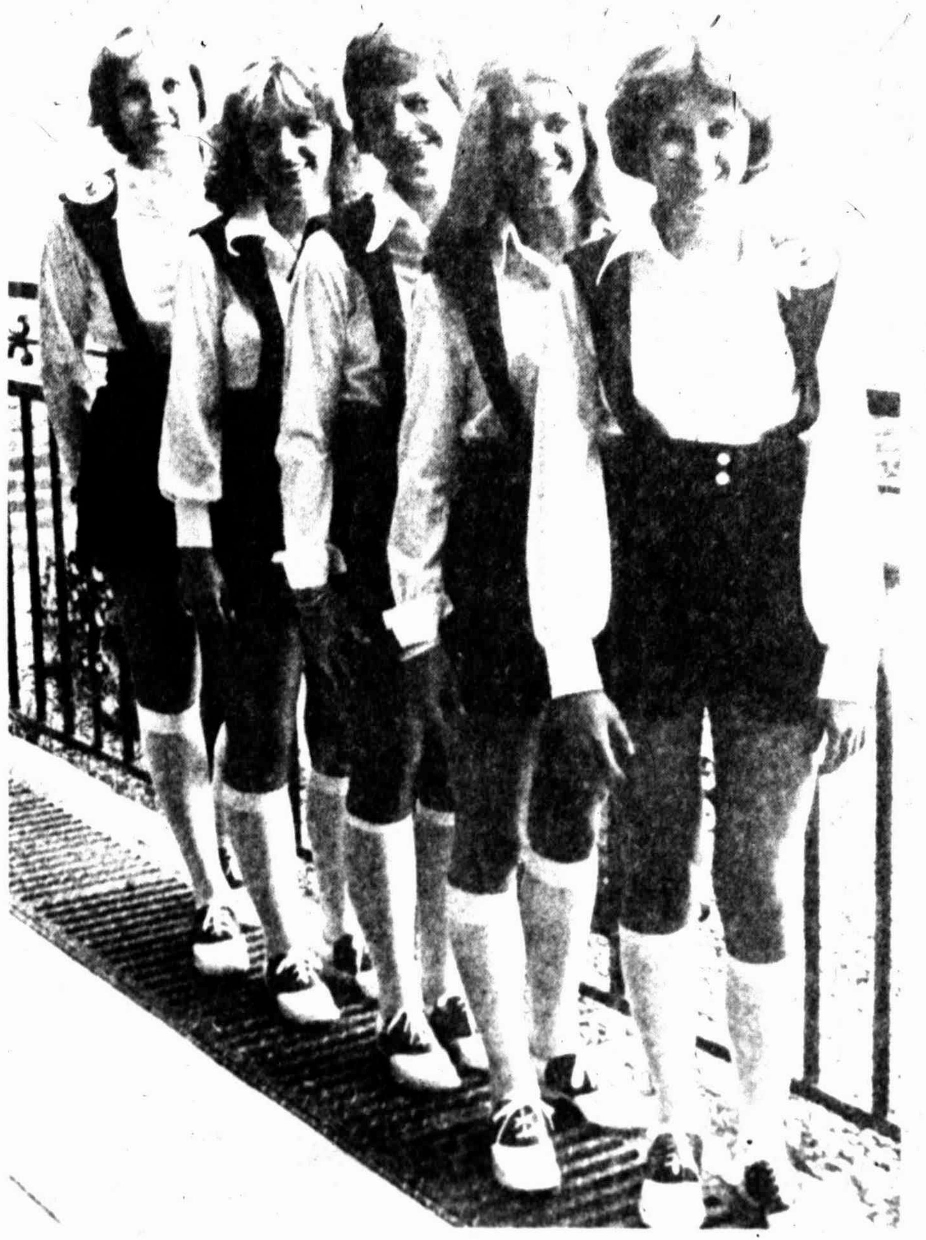

LEE HIGH SCHOOL Rebelettes officers for 1976-77 are, from left, Brenda Ewan, Dani Wright, Janis Sanders, Margaret Loftis and Xan Pfiffer. Miss Loftis is group captain and the other four are lieutenants.

Ector men receive paroles

AUSTIN—Four persons convicted of crimes in Ector County are among the individuals released this month by the state Board of Pardons and Paroles.

Bryan Y. Graves, convicted of aggravated assault in May, 1975 has been paroled to El Paso County. Jane E. Pemberton, convicted of forgery by passing in March 1975, was paroled to Ector County. Dennis R. Sheldon, convicted of possession of marijuana in November 1971 was paroled to Arizona. Elliot L. Prince, convicted of robbery by assault in July 1969 was paroled to Ector County.

PBRPC gets grant

AUSTIN—The Governor's Committee on Aging has approved 15 grants totaling $1,313,083 for programs for the elderly including $45,784 for the Permian Basin Regional Planning Commission in Midland.

AUCTION

BEL AIR DRILLING COMPANY AND
RENTAL & FISHING TOOLS

MAY 27 10:00 A.M.
MIDLAND, TEXAS

Brown Oil Tool Co. Yard 1 Mile West of Midland Airport on Highway 80, Midland, Texas

This Rig to Be Sold Offsite by Color Slides. The U 34 Rig will be Sold at Approximately 12:00 by the use of Color Slides. Buyers should inspect the Rig prior to the Auction. For Information on this Rig Contact 915/563-1477

UNIT RIG U 34 DD w FOSTER Air Break-out & Makeup Catheads, P.B. WAUKESHA WAK [illegible] w WICHTEX 90 Double Pole Telescoping Mast Substructure, OILWELL 712P Duplex Mud Pump, P.B. WAUKESHA WAKBU, **Traveling Equipment Block** McKISSICK [illegible] Hook, BYRON JACKSON 460 **Swivel** [illegible] **Drill Pipe** 3,100' of 4" OD **Drill Collars** [illegible] to 5" OD x 31' **Related Equipment** OILWELL 612P, OILWELL 712P, WHEATLEY 4 x 8 Duplex, WAUKESHA 145GZBU [illegible] BJ 460 & C 60 Hooks, BJ Elevators, MARTIN DECKER Weight Indicator, BJ Type C Rotary Tongs, THOMPSON Shale Shaker, 7' x 12' Steel Doghouse, Assorted Subs, Assorted Pump Parts, Assorted Engine Parts

This Sale Includes a Very Large Assortment of Elevators WILSON & BYRON JACKSON 4 1/8 16" Drill Pipe & Casing **Slips** BYRON JACKSON 50 Ton Air Slips VARCO, BAASH ROSS, MISSION, HINDERLITER, WKM & GUIBERSON **Spiders & Slips** MISSION, WKM, HINDERLITER & BAASH ROSS **Kelly & Kelly Drive Bushings** 2" 3½" Hex & Square **Air Compressors & Volume Tanks** LEROI, IHC & WESTINGHOUSE **Blowout Preventers** GUIBERSON 6", SHAFFER & CAMERON 12" **BOP RAMS** SHAFFER & CAMERON **Well Heads & Rotating Heads**, **Swivels, Tongs** KELCO, BYRON JACKSON & DUNN **Large Numbers of Spools, Adapters & Flanges, Tees, Valves & Chokes, Tubing** 20,910' of 3", 10,500' of 2 7/8", 10,500' of 2 3/8", 8,040' of 1½", 3,150' of 1", 480' of 2 7/8" Open Hole Drill Pipe **Miscellaneous Rotary Drilling Tools** Packer Tool, Wire Line Cutters, MARTIN DECKER Weight Indicator, Casing Scratchers, Rotary Subs, Rod Elevators **Rotary Fishing Tools** Casing Spears & Grapples, Overshots & Grapples, Rotary Shoes, Safety Joints, Casing Cutters, Inserts, Trip Spears, Extension Bowl, Top Subs, Grabs, Sockets, Taps & Etc. **Cable Fishing Tools** Long & Short Stroke Jars, Taper Mills, Trip Spears, Baskets, Sucker Rod Jars, Grabs, Drive Down Tools, Safety Joints, Rope Sockets, Mule Shoe Bottoms, Chisel Bottoms **Cable Tool Bits** Spang 4", Long Paddle Spang 5¼", Long Paddle **Cable Tool Jars** 5/8" Sucker Rod Jars, 2" OD Cable Tool Jars **Cable Tool Stems; Sand Pumps & Light Plant, Drill Collars:** 17 - 4 7/16" OD x 2" ID x 30', 2 - 4½" & 4 7/16" OD x 2" ID x 30' **Mud Pump** OILWELL 5" x 10" Mud Pump, P.B. WAUKESHA **Trailer:** 25' Tandem Pipe Trailer

Additional Equipment Not Previously Advertised Blowout Preventers: HYDRIL 10", Series 900, 2 HYDRIL 6", Series 1500, 2 CAMERON 12", QRC, 25 CAMERON, SHAFFER & GUIBERSON Manual BOP's, Drilling & Rotating Heads **Drill Pipe & Tubing:** 108 Jts. of 3½" HYDRIL Drill Pipe, 158 Jts. of 2 7/8" Drill Pipe, 190 Jts. of 1 5/8" Drill Pipe, 65 Jts. of 2 3/8" Drill Pipe, 1500 Jts. of 3½" Tubing, N-80, 350 Jts. of 2 7/8" Tubing, N-80, 785 Jts. of 2 3/8" Tubing, 340 Jts. of 2 1/16" N-80 Tubing, 278 Jts. of 1½" Tubing, N-80, 104 Jts. of 1" HYDRIL Tubing **Radio Equipment:** 2 GE Base Stations, Tube Type, 2 GE Remote Base Stations, Tube Type, MOTOROLA Remote Base Station, Tube Type, 3 GE Mobil Units, Tube Type

TXGC 76-0111

Write/Call for Descriptive Brochure
NELSON INTERNATIONAL
6000 NORTH CENTRAL EXPRESSWAY • DALLAS, TEXAS 75206 • 214/692-0892

No-name foods less expensive

PARIS (AP)—Shoppers using the largest supermarket chain in France find the usual name brands on the shelves, but since April 1 they also have been finding goods in plain, white packages or cans bearing only the name of the product inside—"Coffee," "Spaghetti," "Beans."

According to an official of the chain, the shoppers also are finding that the goods in the white packages — called "free products" — are 7 to 30 per cent cheaper than the name brands on the same shelves.

The new idea of the Carrefour chain, which has 38 giant supermarkets throughout France, has come under sharp attack from competitors, manufacturers, advertisers and consumer organizations.

The plan is similar to what American supermarket chains do in marketing their own brands of foods at prices cheaper than big-name brands. But Carrefour cuts costs even more because packaging and advertising are less expensive.

Carrefour, which had a turnover of $2.2 billion last year, launched the idea in a nationwide blaze of publicity and reported that it increased the number of customers by 9 per cent in its first four weeks.

A clamor of indignation has come from all sides. The scheme "undermines the very basis of the free enterprise system," hundered one leading food processor. "It has done more to pave the way to a socialistic society in France than all the leaders of the Communist party taken together."

The sponsor of the idea, 62-year-old distribution tycoon Marcel Fournier, is one of the pillars of the French capitalist system and the very antithesis of a Communist. His associates say Fournier shrugs off the attacks as a combination of spite and envy.

Competitors have accused Fournier of unfair trading practices. Advertising agencies have denounced the multimillion-dollar publicity campaign for the "free products" as false and misleading. Manufacturers' associations have tried — unsuccessfully — to organize a boycott to cut off Carrefour's sources of supply. Even the consumer organizationa are up in arms, claiming that Carrefour has no proof of its assertion that the nameless products are cheaper and at least as good as nationally advertised brands.

The controversial idea came from Fournier's team of marketing experts headed by Etienne Thil, a former journalist. Only 50 of the 35,000 products sold by the Carrefour chain are affected by the scheme thus far, but Thil says it is so successful that it will undoubtedly be expanded.

A spot check in the chain's 215,000-square-foot supermarket south of Paris showed that nearly every shopper had at least one "free product" in his cart.

Federal Reserve moves to tighten money supply

By JOHN CUNNIFF
AP Business Analyst

NEW YORK (AP) — The Federal Reserve apparently has decided that the recovery is threatening to overheat and thus has moved to tighten the nation's money supply, which it controls.

Its purpose is to keep the easy flow of funds from, in itself, becoming inflationary. But its effect is likely to slow the economy.

This may seem too academic to interest you, but be assured it is not so. It is a pocketbook issue perhaps more important than any other facing Americans.

When the Fed gets tight, and stays that way for many months, it usually means the economy begins to slow, interest rates tend to rise and expansion plans are postponed or abandoned.

For those people contemplating loans for automobiles in this, one of the most vigorous automobile sales years ever, it might eventually mean higher monthly payments.

For those who plan to buy houses it means, almost certainly, that the supply of money for mortgages will decline some, and that the cost of available mortgage funds will rise.

For stock market investors it probably means lower prices, although not necessarily. But on Monday, when investors realized that the Fed was indeed tightening up, stock prices took a very sharp drop.

For entrepreneurs with ideas and ambitions and only in need of money to put both into action, tight money is bad news. When money is scarce, it goes to the most creditworthy customers.

For established businessmen it means having to think twice about expanding the existing plant, or adding new equipment or workers. If the economic advance is to be slowed, then everyone's sales will be lessened.

All this is relative, however. The Fed doesn't intentionally aim at pitching the economy into a recession. Its goal in tightening the money supply is to control the advance and avoid the boom-bust cycle.

In keeping demand in line with supply, it reasons, inflation can be controlled and the recovery prolonged. Once demand exceeds supply you get inflation; better to avoid it in the first place, the Fed reasons.

Few economists argue with the notion of prevention being better than correction, but more than a few are now asking questions about the theory's implementation at the present times.

The question that underlies all considerations is whether demand is outpacing the ability of the country to produce, and thus threatening a renewed and destructive inflation. Or could the threats to economic stability — including the threat of inflation — be caused by other factors?

The Fed's Board of Governors, and its Open Market Committee which implements policy, operate with a great deal of independence, even from control by the President. And often it closely guards its reasoning.

It is for this reason primarily that congressmen increasingly are looking into the activities of the Fed.

Postal cutback seen more likely

WASHINGTON (AP)—The prospect of a cutback in mail service appears to be growing as sentiment hardens in Congress against pumping large new federal subsidies into the financially ailing Postal Service.

The latest setback for proponents of the subsidy came Monday when the senior Republican on the House Post Office Committee announced misgivings about the pending legislation. Rep. Ed Derwinski, R-Ill., said he remained unconvinced that taxpayer money should be used to finance mail service.

The Postal Service has indicated that without new funds, service reductions can be expected this summer. Officials say the money is needed to offset the agency's chronic deficit. Eliminating Saturday mail delivery reportedly is the most likely cutback. The Postal Service already is readying the legal work that would ne needed to propose such a cut by midsummer.

Officials of the Postal Service and the agency's supporters in Congress say they are not optimistic about getting the funds needed to avoid service cuts.

"We are still hoping for legislation, but the chances look pretty dim now," one high postal official said. "Meanwhile, there are cutback measures waiting in the wings that aren't going to be popular."

The legislation that the Postal Service wants, authorizing $4.5 billion over a three-year period, is languishing in the Senate Post Office Committee. The panel scheduled action on the bill for earlier this month, then postponed it until June in hopes of obtaining President Ford's agreement on a compromise.

Meetings were held involving officials of the Ford administration and the Postal Service and senior members of the postal committees of Congress. However, the administration has not agreed to any more money, knowledgable sources said.

While the meetings were taking place, supporters of the subsidy received another setback when House-Senate conferees decided against including any additional postal money in the budget target for the next fiscal year.

Texas jobless rate declines

AUSTIN, Tex. (AP)—Unemployment in Texas dipped to 4.8 per cent of the labor force in April, its lowest level in 17 months, the Texas Employment Commission said Tuesday.

"Not since November 1974 has the unemployment rate been below 5 per cent," said TEC chairman Harold Dudley.

Dudley said the decline in joblessness resulted mainly from seasonal factors, with increased construction and agricultural employment contributing to the improvement.

Total employment increased from 5,029,000 in March to 5,062,300 in April, a gain of 32,700 jobs, Dudley said.

The national jobless figure was 7.4 per cent of the labor force in April, he said.

Lack of housing to get worse, conference told

VANCOUVER, B.C. (AP) — You think there's a housing shortage now?

In the next 30 years, the United Nations says, 3.5 billion more people will need places to live, and that's enough to create 3,500 cities of a million residents each. There are fewer than 300 cities of that size now.

Aware of that, 4,000 delegates from 120 nations meet here for two weeks beginning Sunday in the fifth United Nations conference to be held this decade — the U.N. Conference on Human Settlements, or Habitat.

Delegates, in committee work and plenary sessions, will try to devise ways for coping with the worldwide urban crisis.

Participants in the conference and a parallel gathering — Habitat Forum, opening Thursday for representatives of nongovernmental organizations — face facts, the U.N. says, like these:

—Another 600 million housing units will be needed in the next 30 years, or more than those existing in the entire world today.

—Even now, the World Health Organiztion believes more than a billion people don't have basics, like safe water to drink.

—Cities, towns and villages, especially those in developing countries, already are in crisis, lacking jobs, choked by pollution, crowded, inundated by slums, devoid of good transportation and riddled by crime.

"In the quest for human dignity, shelter ranks with nutrition and health care as an absolute necessity," said Prime Minister Pierre Elliott Trudeau in outlining goals for the conference.

"Yet no country in the world can claim that it promides adequate shelter to all its people — not those with the richest of technologies, not those with the most temperate of climates."

MALONE OFFICE EQUIPMENT
402 Kent St. 682-8822

25% OFF

parts and labor
for complete chemical
cleaning of all major
brands of typewriters
and adding machines.
All work guaranteed
May 24 through 29, 1976

MUSIC...
JUST FOR THE TWO OF US

Coming Soon!

KWMJ
FM STEREO 103
Odessa

A matter of trust and confidence.

Sheriff Ed Darnell has the respect of all law enforcement agencies and officers, not only in West Texas, but throughout the state and nation. They know they can depend on him to cooperate with them in every way ... that they can trust and depend on him to act quickly and responsibly when he can help. Our Sheriff is personally acquainted with more law enforcement officers than any man in Texas ... and that's important when prompt action and teamwork are needed. Any way you look at it, Ed Darnell is the best Sheriff in Texas. We need him.

Re-Elect
SHERIFF
ED DARNELL

He Does The Job

Absentee voting Today, Tomorrow,
Friday and Tuesday ONLY!

Pol. Ad. paid for by Committee For Good Law Enforcement,
Midland, Texas, Reese Cleveland, Chairman, P.O. Box 1032

Graham storm damage total may hit $15 million

GRAHAM, Tex. (AP) — The roar of chain saws and the clinking of broken glass being swept could be heard today as residents and volunteers pitched in with city workers to clean up this North Central Texas town heavily damaged by a wind and hail storm.

Winds clocked up to 110 miles per hour and golf ball size hail snapped tree limbs and shattered glass throughout this town of 8,000 people Tuesday morning.

Damage estimates range from $12 million to $15 million.

There were no deaths reported, although 15 persons reported to the Graham General Hospital.

"I'm glad there were no more injuries," Mayor E. Bruce Street Jr. said. He sent out the appeal for persons with chain saws to help clear streets and driveways.

City employes, as well as utility workmen, worked through the night restoring power.

The Department of Public Safety sent in state troopers to close off the town during mopup operations.

One of two persons hospitalized was a workman who broke his arm when he fell from a tree. Johnny Roberts, 32, was helping clear trees and branches from city streets.

One woman eight months pregnant was cut on the arm. She had left her mobile home for a safer place in her neighbor's mobile home which was overturned by high winds. Her home was not damaged.

Large piles of hail remained in the street several hours after the storm had passed, because the building hoasing city equipment was blown down.

Two hangars and at least two airplanes were damaged at the Graham Municipal Airport.

Wichita Falls lawyer Glen Purtle said he was in town to try a case and was sitting in his car in front of the Young County courthouse when the storm hit.

"There was hail, wind and rain all at the same time," he said. He said the hail was so large that its noise drowned out his car radio.

Mrs. Barbara Shoemate, a deputy clerk in the courthouse, said she was in the office of State District Court Judge John Bradshaw when the parts of the roof began to come through the window.

"We tried to get out the door but the wind was so strong we could hardly move," she said.

A large water tank overlooking the downtown area was destroyed although residents said it wes partially damaged and empty from a previous storm.

Winds twisted the light standards at Graham High School stadium and at the Hipp Rodeo Arena north of town.

Gene Henderson, a salesman for the Glass Motor Co. said he was sitting in a new car on the showroom floor listening to the radio.

"The radio said it was going to rain," he said, "but that it wasn't going to be bad. Then the radio just kinda faded out."

About five minutes later the windows started blowing out.

"I got out of that car and ran into the office," Henderson said.

One of the most heavily damaged businesses was the Graham Wholesale Floral Co., where more than 1,000 panes of glass were destroyed when three greenhouses collapsed.

Almost a third of the plants were destroyed. Thirty employes managed to make it to a vault and were not injured by flying glass.

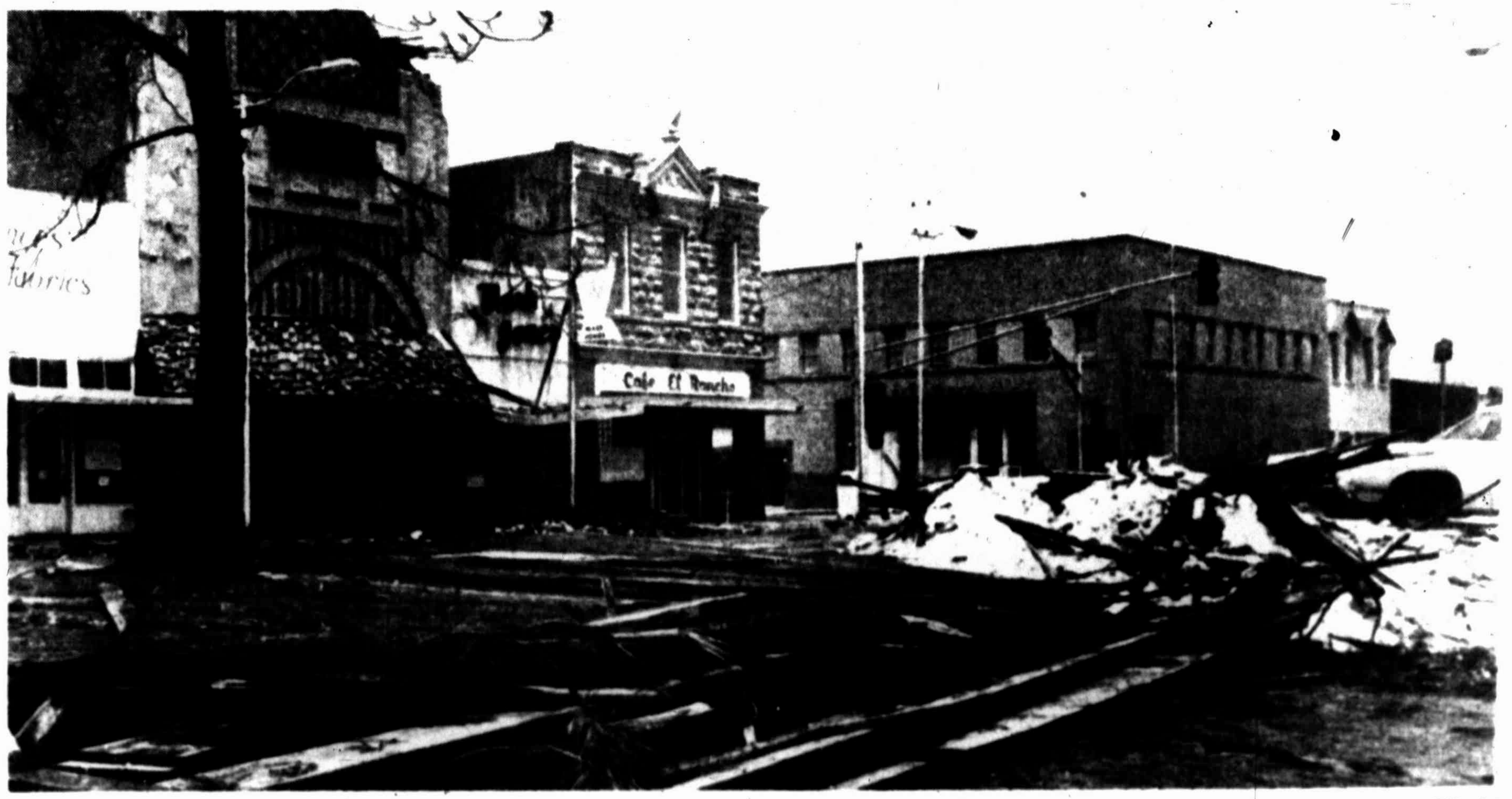

Downtown Graham evidences fury of storm.

—AP Wirephoto

A&M regents approve operating budgets

COLLEGE STATION, Tex. (AP) — Texas A&M University System regents have approved 1976-77 operating budgets totaling $286,688,616, an increase of $23.6 million over the current funding level.

Regents attributed most of the increase to large enrollment gains and expanded research activities. The action came Tuesday.

Effective Sept. 1, budgets for the system's separate units will be: Texas A&M, $161,834,431; Prairie View A&M, $25,140,899; Tarleton State, $7,851,222; Moddy College of Marine Sciences and Maritime Resources, $2,549,381; Texas Agricultural Experiment Station, $26,813,975; Texas Agricultural Extension Service, $32,790,715; Texas Engineering Experiment Station (including TTI), $15,140,513; Texas Engineering Extension Service, $4,328,312; Texas Forest Service, $6,162,835; Rodent and Predatory Animal Control Service, $1,197,952, and system offices and departments, $2,878,381.

Separate state agency budgets administerd by the regents include $1,203,220 for the Texas Veterinary Medical Diagnostic Laboratory and $85,000 for the Texas Petroleum Research Committee.

The board named Dr. Daniel C. Pfannstiel as director of the Texas Agricultural Extension Service. Pfannstiel had been associate director.

Pfannstiel succeeds Dr. O.H. Kunkel, Texas A&M dean of agriculture who had been acting director since February.

Regents also approved building contracts totaling $2,127,315 for construction projects at College Station, Stephenville and Conroe.

Jones & Williams Construction Co. of Waco was awarded a $1,019,500 contract to convert an obsolete dormitory at Texas A&M into an office and classroom building.

Other Texas A&M awards were $437,380 to Jordan & Woods of College Station to build three new greenhouses and a supporting office and laboratory facility and $83,685 to R.B. Butler Inc. of Bryan to repair a fuel storage tank.

Ed A. Wilson Inc. of Fort Worth received a $511,850 contract to renovate Tarleton State's science building and Trans-Am Construction Co. of Navasota was given a $74,900 contract to build a district headquarters facility at Conroe for the Texas Forest Service.

In other business, regents approved establishment here of the Public Works Resource Center to serve as a state clearinghouse for new urban-related technology.

James R. Bradley, director of the Texas Engineering Extension Service under which the center will be operated, said the facility will be "a focal point where public works technology may be collected and disseminated on an organized basis."

A system-wide student accident and health insurance program was authorized through a policy offered by Keystone Life Insurance Co. of Carrollton. The firm was the low bidder on a proposal drawn up by a committee comprised of students from Texas A&M, Prairie View A&M and Tarleton.

Room and board rates at Prairie View A&M were increased a total of $50 per semester to offset higher costs for labor and supplies.

Kennedy dad of year

NEW YORK (AP) — The National Fathers Day Committee has awarded Sen. Edward M. Kennedy of Massachusetts a "Father of the Year" award.

Kennedy, who was named national Father of the Year on Tuesday, is the third Kennedy brother to receive that honor. The late President John F. Kennedy and the late Sen. Robert F. Kennedy won in 1962 and 1960 respectively.

This year's other six father award recipients were New Jersey Gov. Brendan T. Byrne, Olympic track gold medalist Jesse Owens, Hughes Rudd of CBS News, NBC Science reporter Dr. Frank Field, American Basketball Association Commissioner Dave DeBusschere, Broadway actor and singer John Cullum and entertainer Ray Heatherton.

Bing Crosby out of hospital

COLUMBUS, Ohio (AP) — Bing Crosby has been released from Riverside Hospital where doctors removed a piece of food that became lodged in the singer's throat.

Hospital officials said Crosby, who was released Tuesday after an overnight stay, had been dining with friends Monday night when the food became stuck in his throat. He was initially treated by a doctor in his party and then taken to the hospital by car.

The 72-year-old singer was given a general anesthetic and the food removed from his esophagus with forceps, the hospital said.

Crosby later withdrew from the $200,000 Memorial Golf Tournament in suburban Dublin.

FREE M ONOGRAMMING

GRAMMER-MURPHEY

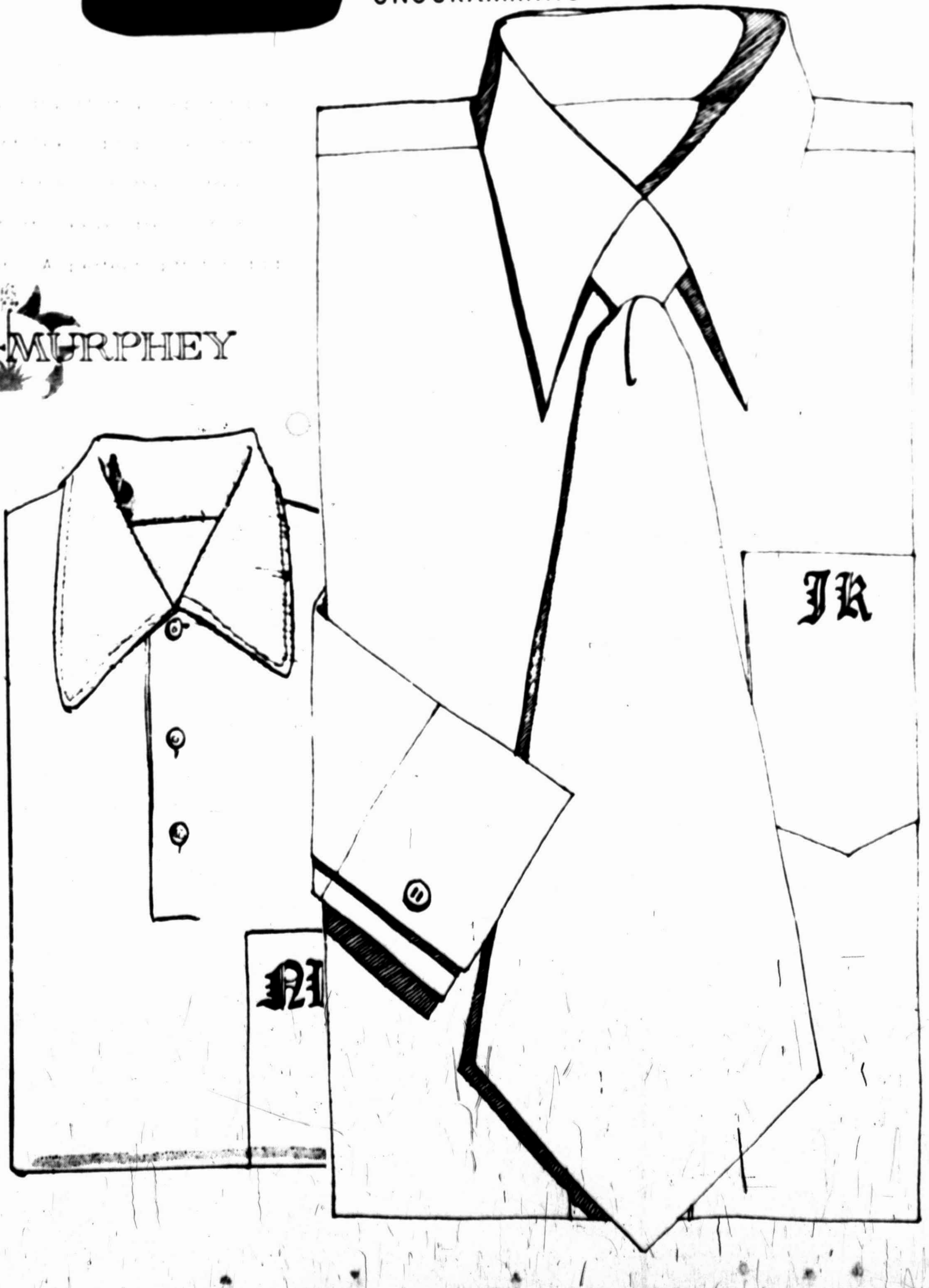

the week of the fanfare!

thru Saturday!

20% off

GRAMMER-MURPHEY

MRS. ERNI
president of
meeting in t
Club. Other
first vice pr
vice preside
ding secreta

n

nd ran into
y damaged
Graham
here more
lass were
reenhouses

lants were
s managed
d were not

—AP Wirephoto

The Midland Reporter-Telegram

WED., MAY 26, 1976

MRS. ERNEST ANGELO, center, was installed as president of the Contemporary Study Club at a meeting in the Fireplace Room of Midland Country Club. Other 1976-77 officers are Mrs. R. C. Bennett, first vice president; Mrs. O. F. Hedrick Jr., second vice president; Mrs. Richard Rowan, corresponding secretary; Mrs. David N. Grimes, recording secretary; Mrs. James L. Harben, treasurer, and Mrs. Winfree Brown, advisor. Mrs. R. L. Noah, right, was the installing officer, and Martha Rowan, left, guitarist, offered the program. Guests attending were Mrs. Betty Pendergraft and Mrs. J. C. Ryan.

Here's a way for aging woman to beat the clock

Copley News Service

The 40th birthday, contrary to popular opinion, is not The End.

Nor is the 45th. Or the 50th.

In fact there just isn't any point, according to Gloria Heidi, at which a woman need relegate herself to conservative clothes, sensible shoes and no-nonsense haircuts.

Heidi, a former fashion model, teacher of modeling, fashion and beauty, and author of the book, "Winning the Age Game" (Doubleday), has a strong message for women of the middle years.

Mature is not synonymous with matronly, she says.

And fashion flair and feminine appeal are not the exclusive domain of the very young.

She proves both those points in lectures and demonstrations. Using two professional models of "that certain age" — a term Heidi prefers to middle-aged or past 40 — she shows how relatively simple, inexpensive and minor changes in clothing and accessories can pare years off the appearance.

First she calls out a model dressed in a classic, safe style of the middle-aged matron. The basic look hasn't changed in probably 20 years.

It starts with a tailored suit. In this case a pantsuit in beige. It was accessorized with a white turban to match the plain white blouse, a pair of very basic beige pumps, a double strand of nondescript beads and a proper "Mamma bag" handbag.

A "Mamma bag" is a neat, middle-sized handbag with double handles and convenient side pockets.

Even on the model — an exceptionally attractive woman who does all the right things with her hair and makeup — the look was...well, blah.

And it loudly proclaimed its wearer as past 40.

It was too timid, Heidi explained. It lacked any touch of the new look, lacked color and expressed nothing in the way of individual personality.

In her effort to be appropriately dressed for her age, the woman who selects such a safe ensemble loses out on all the fun of the fashion game, Heidi said, and does herself a disservice in the process.

At the other extreme is the mature woman who signs herself up for full membership in the youth cult, desperately seeking to re-create the look portrayed in the slicker fashion magazines with no regard to her own sense of the ridiculous.

To illustrate that, Heidi called back the same model, this time garbed in boldly printed, wide-legged pants, which were cropped off abruptly at mid-calf. With them she wore a shoulder-baring peasant blouse, ropes of ethnic jewelry and an embroidered fanny wrapper scarf.

Again, even considering the model's obvious attributes, the costume didn't work. In fact, it looked ludicrous.

Although Heidi stresses the importance of not dressing too old for one's years, she used this example to illustrate the equal importance of realizing that there are some looks that are, without question, too young for the mature woman.

So what is a woman of that certain age to wear if she chooses to look neither matronly or moronic?

Again the model appeared.

This time the look was smashing.

She wore a man-tailored, black pantsuit, which could have been much too severe, had it not been so tastefully accessorized with a black-on-white printed shirt, fluffy red, black and white printed kerchief at the throat and an enormous fake white flower on the lapel.

It was the look Heidi calls "ageless."

It is.

Mrs. Grant installed president

Mrs. Dan Cotten was hostess for a recent business meeting of Beta Eta Chapter of Epsilon Sigma Alpha, with Mrs. S. L. Davis serving as co-hostess.

Mrs. Jerry Newnham was received into the chapter by transfer of membership from a Hobbs, N.M. chapter.

It was announced that chapter member, Mrs. Reggie Medley, was recently elected president of District VIII and members decided to host the leadership seminar for the new president during September.

Educational director, Mrs. Charles Campanella, presented the program.

New officers were installed by retiring president, Mrs. Davis, who followed the theme, "Time," which will be used by Mrs. Clarence Grant during her term as president.

Other officers include Mrs. Medley, vice president; Mrs. Don Robinson, recording secretary; Mrs. Campanella, corresponding secretary, and Mrs. Frank Felts, treasurer.

NEEDLEPLAY

DEAR ERICA: I want to begin a tapestry that is 30 by 40 inches. What is a good size canvas mesh to use? Should I use the long and short stitch you showed on your TV show? Is it possible to stitch other stitches on top of ones already there? If I sound slightly confused, it's because I am. . .—Annette Foerster, East Newport, N.Y.

DEAR ANNETTE: A No. 12 mesh (12 threads to the inch) is ideal for making a needlepoint "tapestry" with two threads of Persian wool for the stitching. First, you need inspiration; books, postcards from museum collections, print collections from public libraries are all sources you can use. Take the design to your local newspaper office, or look in the yellow pages under "Blueprint" and have the design photostatically enlarged to the size you want.

Pay special attention to the close-up photos of details of tapestries because they show how the long, vertical lines of shading blend.

Blending hues to give dramatic shading effects is achieved by staggering the lengths of your stitches (yes— —the long and short stitch) in one color and letting another color (or shade of the same color) come to meet them in varying lengths, too. That way they "interlock" for subtle shading.

Society meets for luncheon

The Midland Society of University Women met in the home of Mrs. Reed Collins, 1704 Maberry St., for a salad luncheon.

New MSUW officers are Mrs. C. Louis Chase, president; Mrs. Leslie Dunlap, first vice president; Mrs. Robert Morgan, second ond VP Mrs. Harry Denton, third VP; Mrs. Edwin Unger, recording secretary; Mrs. Terry Clay, corresponding secretary, and Mrs. Arlen Edgar, treasurer.

Attendants reported

Mary Ann Reed and Stephen Lee Johnson Saturday were married in St. Ann's Catholic Church, with the Rev. Dan Schuckenbrock officiating the double ring vows.

Monte Lawson served as maid of honor and Mrs. Jan Reed of Austin, sister-in-law of the bride, was matron of honor. Bridesmaids were Caroline Reed, niece of the bride, Janis Johnson, sister of the bridegroom, Missy Donnell, Becky Baskin and Jessica Duval of Lubbock. Flower girl was Stephanie Reed, niece of the bride.

Best man was David Johnson, brother of the bridegroom. Peter Reed and Damian Reed, both brothers of the bride, seated the guests. Groomsmen were Tim Johnson, brother of the bridegroom, Joe Reed and Tim Reed of Midland, both brothers of the bride, Andy Reed of Austin, also brother of the bride, Chuck Snure and G. II Lasseter. Scroll bearers were Tony Reed and Alan Reed, nephews of the bride.

Mrs. Gary Hall, organist, and Janis Johnson and Tim Johnson, sister and brother of the bridegroom, soloists, provided wedding music.

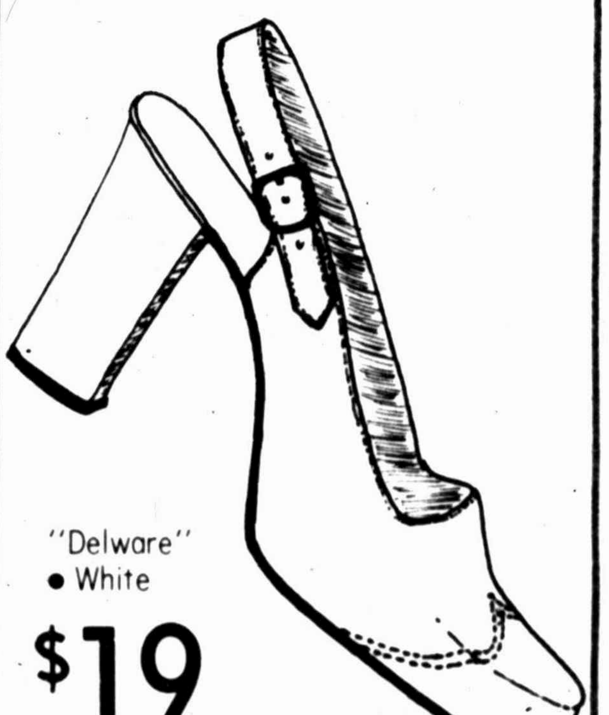

GRADUATE with
connie

"Delware"
● White
$19

Open: Mon.-Sat. 9:30-6:00 p.m.

EARL MATNEY Shoes

2509 W. Ohio
682-9691

Sears
3 DAYS ONLY
PROFESSIONAL EAR PIERCING
Sears low price
$10

INCLUDES 24K GOLD PLATED SURGICAL STAINLESS STEEL EARRINGS.

Now have your ears pierced by the new Sta-Quick® process that is so quick and painless you'll wonder why you waited so long. Accurate, one-step system takes less than 1/100th of a second ... supersharp point at tips of presterilized studs for easy, painless application. Lovely 24K gold plated stainless steel starter studs to wear now, and later are included at this Sears low price.

Jewelry Department

CHARGE IT on Sears Revolving Charge

3 DAYS ONLY! Thursday, Friday, Saturday-May 27, 28, 29
10:00 a.m. 'til 7:00 p.m.

Parent or guardian must accompany those who are 18 years of age or younger

Shop Sears Jewelry Department
See our complete selection of fashion earrings and jewelry

MIDLAND Cuthbert & Midkiff Phone 794-2581

STORE HOURS
Mon. Tues. Wed. 9:30-6:00
Thurs. Fri. 9:30-9:00
Saturday 9:30-7:00

SHOP AT SEARS AND SAVE
Satisfaction Guaranteed or Your Money Back

Sears
SEARS, ROEBUCK AND CO.

EVA SAYS:
'Come to my fabulous
HOLIDAY SALE
dahlings!'

"Elegant Lady," the no-fuss wig for today's woman-on-the-go!

regularly
$20 and $25
now, just for you
$16.99

Play it straight! Play it curly . . . with "Play•Curls"

Isn't it marvelous? Three of my most beautiful wigs, styled in the newest fashions and all at great savings just for you . . . in all the natural colors and frosteds too! All three are of easy care, natural blend Dynel® Come early for a better choice!

DON'T MISS THIS FABULOUS EVA GABOR WIG SALE

Eva's exciting 'short cut' wig: "Capri."

GRAMMER-MURPHEY

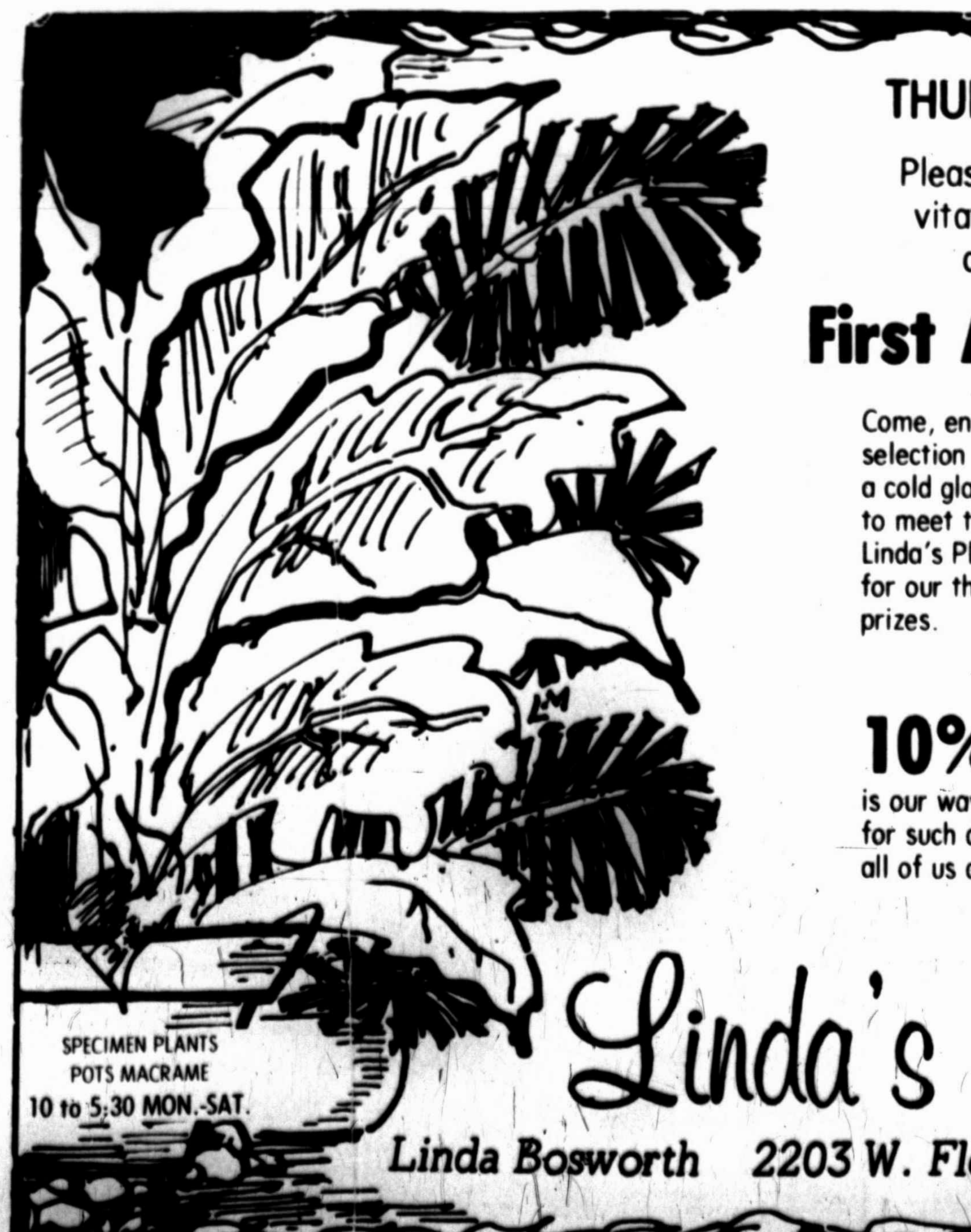

THURS.-FRI.-SAT.

Please accept our invitation and help us celebrate our

First Anniversary

Come, enjoy our spectacular selection of foliage plants, a cold glass of punch, a chance to meet the lovely staff at Linda's Place. Be sure to register for our three beautiful door prizes.

10% or more off every thing in our shop is our way of saying Thank you for such a green year from all of us at

Linda's Place

SPECIMEN PLANTS
POTS MACRAME
10 to 5:30 MON.-SAT.

Linda Bosworth 2203 W. Florida 683-8642

Tejas Garden Club installed Mrs. Richard Stovall, left, as its new president during a luncheon. She is shown with Mrs. Edwin J. White outgoing president.

Tejas club installs officers

The Tejas Garden Club met in Midland Country Club for a luncheon and installation of officers.

Hostesses were Mrs. Edwin J. White and Mrs. G. W. Specht.

Mrs. J. Keith Somerville installed the following: Mrs. Richard Stovall, president. Mrs. Royce McClure, first vice president. Mrs. Joe Maroney, second vice president; Mrs. S. J. Iverson Jr., reporter-historian. Mrs. Joe Feagan, recording secretary; Mrs. R. B. Fowler, treasurer, and Mrs. Ray Diemer, parliamentarian.

Mrs. White, outgoing president, presented her board members with gifts of appreciation.

Special prizes were won by Mrs. Marvin Peck and Mrs. Iverson.

Jim Walters spoke on transcendental meditation.

Miss Guffey entertained

Pattie Jo Guffey of Dallas, bride-elect of Michael Jones, was honored with an introductory brunch and display shower in the home of Mrs. Jimmy Floyd, 1510 Princeton St.

Other hostesses were Mrs. Jim E. Barron, Mrs. Jeri Carson, Mrs. E. K. Browning, Mrs. Bill Johnson, Mrs. James D. Ross, Mrs. Sheridan W. Tift and Mrs. Delmer Woods.

A silver appointed serving table carried out a yellow and white color scheme with a cascade centerpiece of yellow and white Sweetheart daisies, white orchid jonquils and yellow moss tipped tulips.

Corsages were presented the bride-elect, her sister, Mrs. Allen Balser of Dallas, Mrs. Bob L. Jones, mother of the prospective bridegroom, and Leigh Ann Jones, guest registrar.

Members of the house party also included Christy Barron, Angela Floyd and Renee Floyd.

Parties held for bride

Several bridal courtesies honored Mrs. Russell Green, the former Pam Williams, just prior to her marriage Saturday in the Episcopal Church of the Holy Trinity.

A lingerie shower was given in the home of Mrs. Leonard Busby, 1707 Cuthbert St. A decorative umbrella centered the gift table.

The bridesmaid luncheon given Friday in the Garden Room of Midland Country Club was hosted by Mrs. J. M. Patterson. A floral arrangement in the bride's chosen colors centered the serving table.

A bridal brunch was held Saturday morning in the home of Mr. and Mrs. James C. Henderson, 2606 W. Dengar St.

The rehearsal dinner was hosted by the bridegroom's parents, Mr. and Mrs. Howard R. Green of Edmond, Okla., in Ranchland Hill Country Club.

Out-of-city guests included Mr. and Mrs. W. E. Martin of Houston, maternal grandparents of the bride; S. B. Williams of Waco, paternal grandfather of the bride, and Mrs. Dennis Sadtler of Beaumont, maternal grandmother of the bridegroom.

Museum plans summer events

The Museum of the Southwest is planning summer classes for children and adults.

For children, there will be: Basic drawing, 10 a.m. to 12 noon June 4-July 9, and arts and crafts, Fridays; arts and crafts, 2 to 4 p.m., June 15-July 1, Tuesdays and Thursdays, Suzanne Reynolds, instructor.

Adults may participate in: Pottery, June 7-July 26, 7 to 10 p.m., Mondays, Carol Bailey, instructor; pottery, June 8-July 27, 1 to 4 p.m. Tuesdays, Julie Hankins, instructor; lithography, June 14-July 9, 1 to 3 p.m., Cynthia Corley, instructor; watercolor and acrylic July 5-9, 9 a.m. to 12 noon, Mondays through Fridays, Marilyn Todd, instructor; quilting, June 5-July 9, 1 to 3 p.m., Wednesdays, Suzanne Reynolds, instructor.

Luncheon set

The Midland Woman's Club will have a "Final Fling" salad luncheon from 11 a.m. to 2 p.m. Friday in the Hogan Park clubhouse. The public (including men) is invited to attend.

DEAR ABBY

Most moms would have told truth

By ABIGAIL VAN BUREN

DEAR ABBY: I am a high schoolteacher. Yesterday I found a crumpled note written by one of my students. It read:

Hi, Tina:

Yesterday Nancy and I skipped school. We went to her house and watched television. Her mother works which makes it nice. When I went home at 4 o'clock my mother told me that the school had telephoned to find out why I was absent. Lucky for me, my mom said that I was home sick.

Abby, a child skipped school, and her mother lied to protect her. This type of thing is very discouraging. What is happening to integrity of people today?

UPSET TEACHER

DEAR TEACHER: There have always been mothers who would lie to cover up for their children, and there always will be. But I believe they are in the minority. Most mothers would have told the truth and let their child suffer the consequences.

DEAR ABBY: A few months ago my best friend asked me to be her maid of honor, and of course, I was delighted. I live in Iowa and the wedding will take place in California, which is where she lives.

Nothing was mentioned about who would pay my plane fare, so I guess I am expected to pay it. We are both working girls, and I doubt if her parents can foot the bill for my transportation, although they are putting on the wedding and the plans are quite lavish.

Should I write and mention my plane fare? Or do you think I should just assume that I'm expected to pay it myself? When she asked me to be her maid of honor she said that her parents were buying the gowns for the girls in the wedding party, but we would have to buy our own shoes. Hurry your reply.

NEEDS TO KNOW

DEAR NEEDS: Since nothing has been mentioned about your plane fare, it's safe to assume that you are expected to pay your own way. If she sends you a ticket, it will be a pleasant surprise.

DEAR ABBY: Help. How does a terrible housekeeper learn to keep a reasonably neat house? Don't tell me to force myself to do my housework before my pleasurable jobs. I sew a lot and do things with my children (like coloring, playing games and working puzzles), but I find myself letting my housework go.

The kids always have clean clothes and good meals, but my house in a wreck. There must be a smooth routine or method in a book somewhere, but I'm too ashamed to ask for it—after 10 years of marriage.

HOPELESS IN ILLINOIS

DEAR HOPELESS: Nobody's hopeless. First, teach your children to hang up their clothes (when they're old enough) and put away their toys before going to bed. Don't let the children undress anywhere except their bedroom. (This goes for shoes, too).

After breakfast, wash the dishes immediately, so they won't stack up.

Don't ever set anything down. Put it where it belongs.

POPPY DAY KING AND QUEEN were honored by the American Legion Auxiliary of Woods W. Lynch Post No. 19 at a meeting in the American Legion Hall. They are Rhonda Rose and Jerry Wayne Ervin. The auxiliary sponsored the sale of poppies to benefit American war veterans Friday and Saturday. Runner-up for king in the sale of poppies was Jimmy Caruthers. Betsy Nitch was second place and Cindy Byron was third place runner-up for queen.

Membership awarded

Mrs. Margaret Coleman, math and science teacher at Fannin Elementary School, has been presented a life membership in the Texas Congress of Parents and Teachers.

Mrs. Coleman, who is retiring this year, was honored by the school's faculty with a dinner in the home of Mr. and Mrs. C. T. Greer.

The membership was presented by the Fannin Parent-Teacher Association unit.

The PTA's executive committee and Fannin faculty were honored with an appreciation tea held in the home of Mrs. Henry H. Krusekopf Jr., outgoing PTA president.

SENIOR PARTIES

Jeanie Barthel, graduating senior at Lee High School, was honored with a dinner party hosted by Mrs. Chester L. Tyra at La Bodega Restaurant.

Miss Barthel plans to enter Texas Tech University in the fall.

Guests included Liz Alexander, Kristi Scott, Sherry Drennan, Kim Freeman, Cathy Campbell and Donette Earl. Mrs. Joe Barthel, mother of the honoree, was a special guest.

Linda Faulk, left, a new alumna, is being served by Mary Emma Bennett, right, telephone chairman, at the final 1975-76 meeting of Midland Delta Delta Delta Alumnae Association in the home of Mrs. Susan Askins, 3302 Golf Course Road.

Alumnae installation held

The Midland Delta Delta Delta Alumnae Association met in the home of Mrs. Susan Askins for its final meeting of the year. Co-hostess was Mrs. Marilyn Spears.

New officers for 1976-77 were installed. They are Doris Bumpus, president; Janet Considine, vice president; Arlene Bailey, secretary and publicity; Robin McBride, treasurer; and Caroline Brown, Panhellenic representative.

Committee chairmen appointed include Carolyn Drake, reference; Mrs. Askins, social; Mary Emma Bennett, telephone, and Kathy Childress, correspondence.

Tri-Delts will begin their new year Aug. 12 with a back-to-school party for collegiates and alumnae. New members to the area wishing to be contacted for next year's meetings should contact Mrs. Considine at 694-4446.

Shower reported

Linda Faulk, bride-elect of Bruce Gilmour, was honored with a kitchen shower in the home of Mrs. Wilburn Buttery.

Mrs. Garland Chapman was the co-hostess.

Miss Faulk, her mother, Mrs. George Faulk, and the mother of the bridegroom-to-be, Mrs. Hugh Gilmour, were presented with corsages.

Maralee Buttery assisted with registering guests.

COMING EVENTS

Thursday

Texas Chapter No. 122 TOPS, 7 p.m., Covenant Presbyterian Church.

Recovery, Inc., 7:30 p.m., Permian Basin Community Center for Mental Health and Mental Retardation, 3701 N. Big Spring St.

Children's Story Hour, 10 a.m., Midland County Public Library.

Grace Guild of Grace Lutheran Church, 9:30 a.m., Fellowship Hall.

Overeaters Anonymous, 7:30 p.m., St. Paul's United Methodist Church.

St. Ann's Pre-School Mothers Club, 7:30 p.m., Parish Rectory Room.

Midland Senior Center, 9:30 a.m.-12 noon, painting with June; 1 p.m., table games, First Christian Church.

Midland Senior Center, 7 p.m.-11 p.m., dancing, Parks and Recreation Gym.

Midland Chapter No. 32, Parents Without Partners, 7:30 p.m., amigo dinner, 2211 Ward St.

"THINKING" with ODOM
PHILIPPIANS 4:8

Sometimes people cite Matthew 7:1 when others find occasion to criticize them for their religious practices. The passage reads thusly: "Judge not that ye be not judged." Their conclusion is that if you find fault with another's belief and practice you are judging, and will therefore be condemned. Such an idea of that passage is certainly not compatible with the teachings of the rest of the New Testament!

For instance, in Matthew 23 we have a record of 39 verses where our Lord rebuked and condemned others for their religious practices. I wonder if the Lord was "judging" these folks? In the first epistle to the Corinthians the apostle Paul spent chapter after chapter critizing and condemning these members of the Lord's church for their ungodly practices. I wonder if we are to conclude that he was "judging" them and falls under the condemnation pronounced in Matthew 7:1?

[illegible]

[illegible]

CHURCH OF CHRIST
CUTHBERT & AUSTIN STREETS
HEAR MR. ODOM EACH SUNDAY
8:30 A. M. KCRS 550 KC

UNITED JUBILATION
3207 W. Wadley • 694-9773
Santa Fe Square • Odessa
Men's & Women's Leisure Wear
Mon.-Sat. 10 a.m.-6 p.m.

Nina Ricci
Diane Von Furstenberg
Oscar de la Renta
menrad
atelier
SILHOUETTE
GIVENCHY I
Christian Dior
NEOSTYLE
LANVIN
MARWITZ
METZLER
HARDAWAY OPTICAL
Optical Goods
WE FILL ALL PRESCRIPTIONS ℞
HARD & SOFT CONTACTS & EXCLUSIVELY THE BURNOR LENS
• EYEWEAR DESIGN • PROFESSIONAL FITTINGS
• PROFESSIONAL QUALITY • PROFESSIONAL STYLING
Shop For The Newest & Latest Eye Fashions from Europe
PERSONALIZED EYE WEAR & PRESCRIPTION SPORTSGLASSES
2201 W. TENNESSEE
683-2701
683-2702
Also: Industrial Safety Glasses

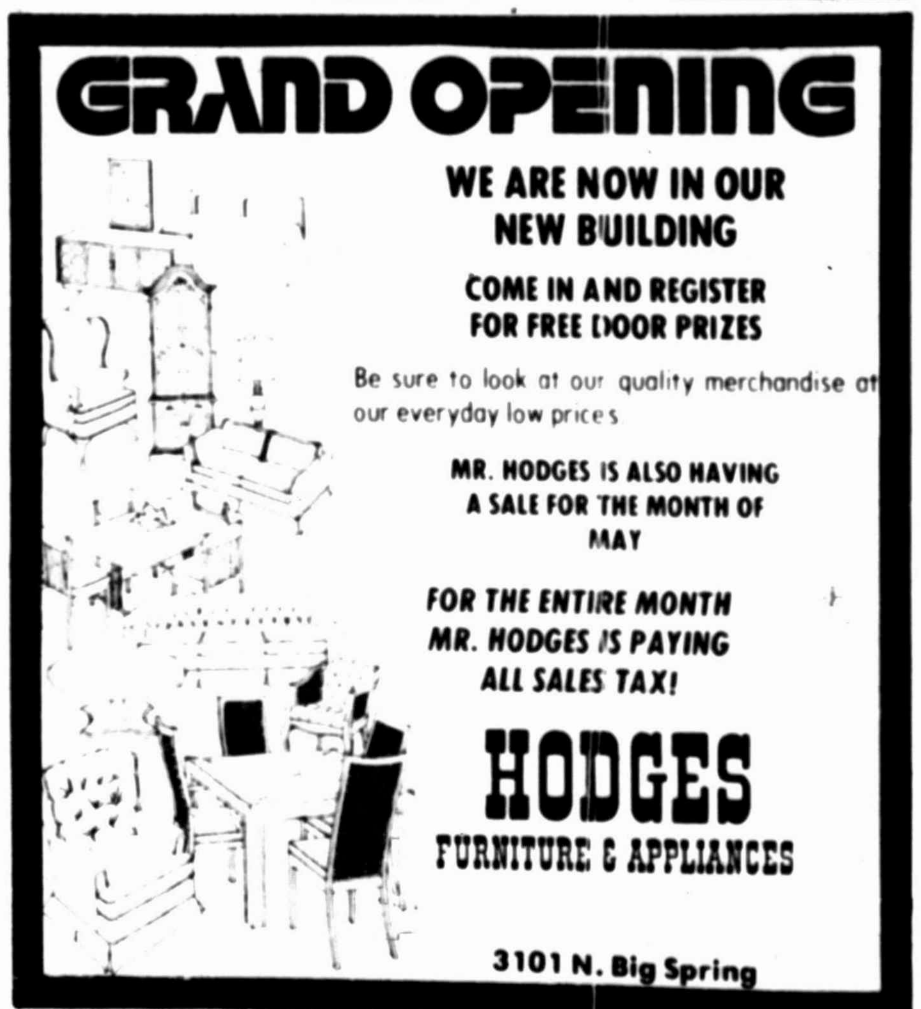

GRAND OPENING
WE ARE NOW IN OUR NEW BUILDING
COME IN AND REGISTER FOR FREE DOOR PRIZES
Be sure to look at our quality merchandise at our everyday low prices
MR. HODGES IS ALSO HAVING A SALE FOR THE MONTH OF MAY
FOR THE ENTIRE MONTH MR. HODGES IS PAYING ALL SALES TAX!
HODGES
FURNITURE & APPLIANCES
3101 N. Big Spring

RAG DOLL
GRIGSBY'S
NOW AT THE RAG DOLL
BOY'S-SIZED
Levi's JEANS
Now all the styling and fit that Levis' jeans are famous for in
• WASHED LOOK
• BIG BELLS
• BELLS
Great 100% cotton blue denim. Boy's waist sizes and choice of lengths.
$15 and $16.
Don't forget our Gift Certificates and Free Gift Wrap
321 Dodson
Shop 9:30 to 6
Call 684-6764

THE WINE DRINKER

Age improves Cabernet Sauvignon

By TOM GABLE
Copley News Service

The Cabernet Sauvignon is the fine red wine grape of the Bordeaux area of France, the Napa Valley of California, the Yakima Valley of Washington and emerging areas in Australia, Chile, and other parts of the world.

Wines made from this black grape can be long-lived but are often hard and astringent when young. However, as the tannins soften with time, the good Cabernet Sauvignon wines round off and become balanced, complex and elegant. The greatest wines from this grape improve with 30, 40 and more years of bottle age.

There are several levels of Cabernet Sauvignon wines generally available throughout the world.

At the top are the best of Bordeaux: Chateaus Mouton Rothschild, Latour, Lafite Rothschild, Margaux, La Mission Haut Brion, and Haut Brion. Their prices range from $15 to $45 a bottle for the recent vintage of 1970. Each has its own style, built on the solid base of Cabernet Sauvignon grapes, although this grape name doesn't appear on the labels.

In California, the best Cabernet Sauvignons come from Heitz Cellars, Beaulieu Vineyards, Spring Mountain Winery, Freemark Abbey, and Ridge. The name of the grape is prominently featured on their labels. The wines, as with the best from France, have clearly distinguishable Cabernet character in the aroma and flavor but have been given other dimensions because of microclimates, soil differences and wine-making techniques.

The 1970 vintage is the best in many years and prices of these top wines range from $7.50 a bottle to $30.

There are perhaps 50 or more wines at the next level of quality, which is also the next lower level of prices.

Some of the more familiar and available wines from French chateaus include Pape Clement, Lascombes, Palmer, Leoville-Barton, Leoville-Lascases, Cos d'Estournel, Ducru-Beaucaillou and Gruaud-Larose. Prices range from $8 to $12, and can go higher, depending upon local and regional laws and merchant mark-up policies.

California Cabernet Sauvignon wines in the $6 to $8 range in broader distribution would include:

Robert Mondavi, Oakville, Inglenook Cask Selections, Sterling, Mayacamas, Louis Martini Special Selections and Charles Krug Special Selections.

WEST TEXAS CHAPTER of the American Guild of Organists had an outdoor supper party honoring church ministers at the home of Mr. and Mrs. E. F. Motter, 903 Princeton St. Pictured, left to right, are Steve Edwards, Stephen Spain, Linda Lassiter and Marland Birdwell. The Rev. Mr. Birdwell is rector of St. Mary's Episcopal Church in Big Spring.

HAROLDS CLUB
RENO
MAIN
ENTRANCE

MIDLAND CPA WIVES Club entertained with a "Las Vegas Party" in the Coors' Hospitality Room. Shown at the party are, left to right, Mrs. J. D. Faircloth, Mrs. Ken Arnold, Mrs. Jesse A. Faught Jr. and Mrs. Benny R. Polston.

Educators conduct orientation

The Epsilon Eta Chapter of the Delta Kappa Gamma Society held an orientation meeting in the home of the membership chairman, Mrs. Ruth Newton.

The purpose of the organization of key women educators was discussed. Its history and heritage were delineated, and the significance of its insignia as well as the obligations and privileges of membership were outlined.

Members presenting information were Mrs. J. B. Bain, retiring president.; Gladys Griffin, incoming president; Carolyn Sowell, parliamentarian; Mrs. Joe Smith, Mrs. Charles Eiland and Mrs. Newton. New members participating were Mrs. Walter Ashby, Mrs. Margie Green, Mrs. Wayne Culvahouse and Carol Conard.

JUST ARRIVED!
Levi's
BIG BELLS
in sizes 25-34!
16.00
The ones you've been asking for! Tough denim with the famous Levi's fit and bell bottoms. Just the way you like them. Stock up now!
THE ram
fashion 'n' things for all ages
3001 CUTHBERT
CORNER CUTHBERT & ANDREWS HWY.
694-2516
OPEN MON.-SAT. 10-7
THURS. 'TIL 8 p.m.

Beauty by Maxine
WE HAVE MOVED
TO
106 ANDREWS HWY.
[illegible] MAXINE INVITE ALL THEIR OLD & NEW CUSTOMERS TO VISIT THEM AT THE NEW LOCATION
OPEN TUESDAY THROUGH SATURDAY
MEN & WOMEN'S HAIR STYLING
LONG AND SHORT HAIR
OUR NEW PH. NO. IS 682-7113

SENIOR PARTIES

Robin Malone, daughter of Mr. and Mrs. William H. Malone, 2105 Winfield St., was honored with a banana split party in the home of Mrs. S. O. Hawley with her daughters Gail and Jill, serving as co-hostesses.

Spring flower corsages were presented to both Miss Malone and her mother, a special guest. The honoree was the recipient of a hostess gift.

A graduating senior from Lee High School, Miss Malone plans to attend Baylor University in the fall on a scholarship she received from Baylor as one of the winners' in the Texas Junior Miss Pageant.

•

The Glenn Noles residence, 4415 Tanforan St., was the scene of a graduation party honoring Suzanne Finley, daughter of Mr. and Mrs. James Finley, 3610 Gulf St. Co-hostesses were Cindy Noles and Mrs. B. L. Young.

Miss Finley, who will graduate Thursday from Lee High School, plans to attend Midland College.

Special guest was the honoree's mother.

•

Janet Farmer and Pam Calaway were honorees at a graduation luncheon given by Jamie Jones at La Bodega Restaurant. Both students will be Lee High School graduates.

Attending were Robin Hammond, Renee Ennis, Sharon Josefy, June Scobey, Selena Kelly and Holley Ellis.

Miss Farmer, daughter of Mrs. Alpha Farmer, plans to spend the summer in Australia before entering Texas A&M University in the fall. Miss Calaway, daughter of Mr. and Mrs. F. M. Calaway, plans to enter Midland College.

•

Jane Bennett, daughter of Mr. and Mrs. R. C. Bennett, 3221 Maxwell St., was entertained with a swimming party in the home of Mr. and Mrs. Richard Gaddy.

Miss Bennett, who will be a Lee High School graduate, plans to attend Texas A&M University this fall.

Fifty-five guests attended the party, cohosted by Mr. and Mrs. Jack Russell, Mr. and Mrs. Roger Stephenson, Mr. and Mrs. John P. Bates, Mr. and Mrs. James Davis, Mr. and Mrs. C. L. Corbett, Mr. and Mrs. J. R. Rowan and Mr. and Mrs. R. C. Roberts.

Special guests were the honoree's parents.

•

A swimming party for Kathy Macina, Midland High School graduating senior, and Janet Orem, who will graduate from Lee High School, was held at the home of Mrs. Jack L. Hart, 2512 Country Club. Mrs. Hart was assisted by Nancy Hart and Mrs. W. R. Larsen.

Miss Macina, daughter of Mr. and Mrs. Bob Macina of 2404 Sinclair St., plans to attend Texas Tech University. Miss Orem will journey to India on a Girl Scout scholarship in September and plans to enroll at Texas Tech Sept. 14.

Approximately 24 guests attended. Gifts were presented the honorees, and both mothers were present.

•

Pam Thacker, Lee High School senior, was the honoree at a punch party given by Mrs. Johnnie Burns and Mrs. Jim Cooley in the Burns' residence, 805 Brooks St.

•

Patti Roper, Lee High School graduating senior, was honored with an ice cream party given by Mrs. Denny Fidler and her daughter, Karen, 4432 Leddy St. Miss Roper, daughter of Mr. and Mrs. Joe Roper, plans to attend Texas Tech University.

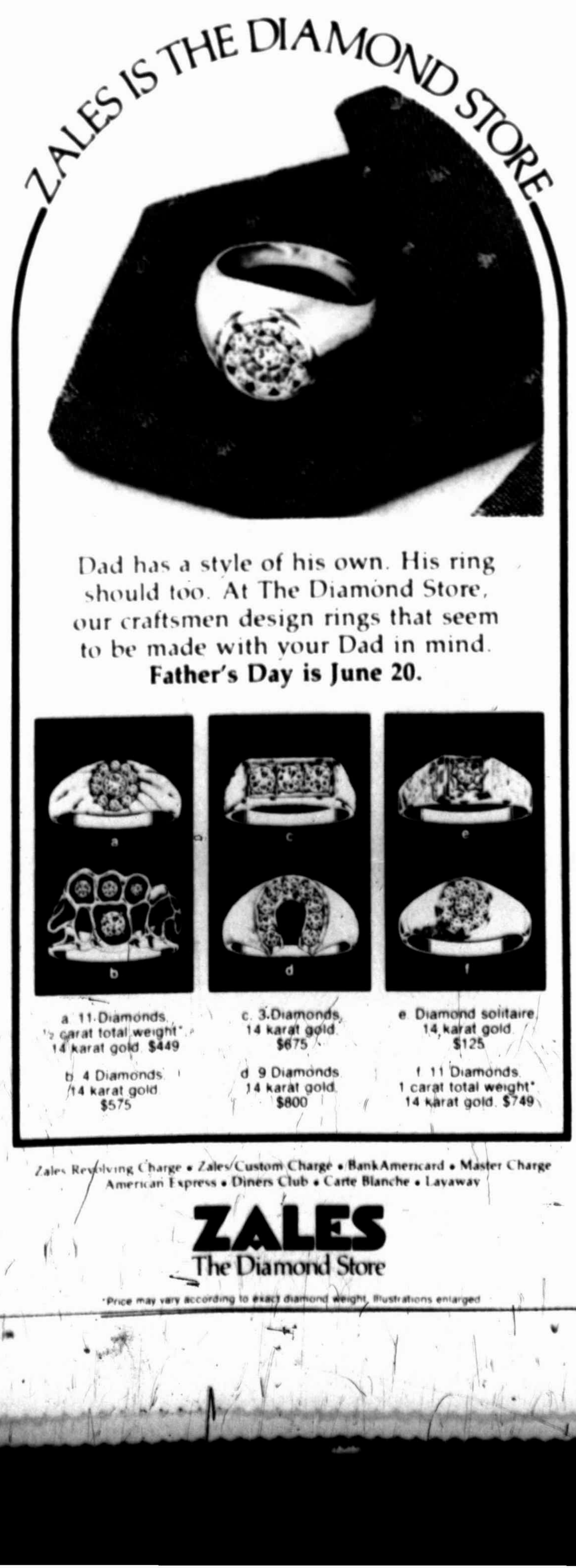
ZALES IS THE DIAMOND STORE
Dad has a style of his own. His ring should too. At The Diamond Store, our craftsmen design rings that seem to be made with your Dad in mind.
Father's Day is June 20.
a. 11 Diamonds ½ carat total weight* 14 karat gold $449
b. 4 Diamonds 14 karat gold $575
c. 3 Diamonds 14 karat gold $675
d. 9 Diamonds 14 karat gold $800
e. Diamond solitaire 14 karat gold $125
f. 11 Diamonds 1 carat total weight* 14 karat gold $749
Zales Revolving Charge • Zales Custom Charge • BankAmericard • Master Charge
American Express • Diners Club • Carte Blanche • Layaway
ZALES
The Diamond Store
*Price may vary according to exact diamond weight. Illustrations enlarged.

KRESGE'S
WED.- THURS.- FRI.- SAT. ONLY
MEMORIAL DAY SALE!
KRESGE'S ADVERTISED MERCHANDISE POLICY
SHORT SHORTS
Our Reg. 2.96
2.57
KNIT SHELL TOPS
Our Reg. 2.96
Cool and pretty summer shells in print polyester knit. Misses sizes.
2.57
100% POLYESTER DOUBLE-KNIT
NO-IRON FABRIC
Our Reg. 1.77
$1.33
KNEE-HI SOCKS
Our Reg. 64
2 Prs. For $1
TOTS' SUNSUITS
Our Reg. 1.37
97¢
Summer bubbles in print polyester cotton. 2-4.
HI-WEDGE SLINGS
Our Reg. 4.97
3.88
Soft vinyl with matching rope covered wedge.
JR. SHORTS
Our Reg. 2.22
1.57
Pre-washed cotton denim boxer waist shorts. 3-7.
MEN'S KNIT TANK TOP
Our Reg. 2.44
1.77
Cotton knit in solid colors or stripes with contrasting trim. Save now!
FRAYED-LEG JEAN SHORTS
Our Reg. 4.97
3.66
Western style with frayed legs. Rugged cotton twill for comfortable wear.
HOODED MOTORIZED 24" GRILL
Our Regular 19.33
15.66
4 Days Only
Roll this big, family-size grill out to your back yard patio and enjoy outdoor summer dining! Chrome-plated spit, tines and adjustable grid. Folds for easy storage. UL approved.
FOLDING FURNITURE
Our Reg. 5.96 4.96 Chair
Our Reg. 11.96 9.96 Chaise
Cool, lightweight, weather-resistant. Aluminum frame, polypropylene web. 5x4x4-web chair, 6x15-web 72" chaise.
50-QT. CHEST
Our Reg. 16.97
11.97
Polyurethane insulated plastic foam. Hinged.
1-GALLON JUG
2.33
Insulated plastic. Wide mouth pouring spout.
51 STYROCUPS
42¢
6-ounce insulated cups for hot or cold drinks.
PAPER PLATES
64¢ pkg.
Package of 100 white 9" plates, fluted rim.
Thurs., Fri., Sat. Only DINETTE SPECIAL
Shopper's Macaroni/cheese Luncheon with 10-oz. Coke .... 99¢
S. S. KRESGE COMPANY

SENIOR ACTIVITIES CENTER had a special dinner party in observance of Senior Citizens Month. Pictured are, left to right, Dr. and Mrs. Henry Page, Mr. and Mrs. Wayne Kohout and Em Carnett.

Midland Branch, American Association of University Women, had an officer installation luncheon. Mrs. Jimmy Floyd, left, is the outgoing president, and Mrs. Dan Kallus is the new president.

New officers are installed

The Lancaster Garden Center-Museum of the Southwest was the setting for a luncheon held by the Midland Branch of the American Association of University Women.

New officers installed were Mrs. Dan Kallus, president; Mrs. John Knepler, first vice president; Mrs. Gary Geron, second vice president; Mrs. Barton Evans, third vice president; Mrs. Larry McIntosh, recording secretary; Mrs. E. J. Holm, corresponding secretary, and Mrs. Jack Jordan, treasurer.

The program was a book review presented by Mrs. Richard Prigmore. The outgoing president, Mrs. Jimmy Floyd, and Mrs. Prigmore were presented gifts of appreciation.

Any women graduates of accredited colleges or universities are eligible for membership and are invited to contact the AAUW membership chairman, Mrs. Geron, 694-2318, for information.

Birthday party given

The Beta Delta Chapter of Beta Sigma Phi met in the home of Mrs. Mike Williams for its secret sister birthday party and end of the year meeting.

Mrs. Pete Wilkinson, president, discussed plans for next year, and a state project, the Bonnie Slawson family, was voted on.

The past president's gavel guard and a yellow rose was presented Mrs. Bill Morgan. Perfect attendance charms were awarded Mrs. Mickey Pepper, Mrs. Morgan, Mrs. Mike Williams and Mrs. Bill Claxton. Best pledge of the year was Mrs. Buth Brown, and friendliest girl was Mrs. Fred Adams.

It was announced a hamburger cookout is planned for 7:30 p.m. June 5 at the home of Mr. and Mrs. Jerry Blanton. Summer parties include a Coke party at 1:30 p.m. June 9 in the home of Mrs. Gene Blex, and a brunch June 19 in the home of Mrs. Claxton.

Chapter has installation

The Texas Zeta Delta Chapter of Phi Sigma Alpha Sorority met in the home of its new president, Gladys Tarter, 1011 W. Missouri St., for initiation of a new member, Elsie Dean.

The initiation was performed by Tarter, Amy Morgan and Jane Hudson.

Laura Ellis was awarded a gavel pin for serving as the chapter's president last year.

Connie Latuda, former court reporter and deputy of the law in Colorado, was the speaker.

Attending were Latuda, Dean, Morgan, Merie Mertie Miles, Hudson, Ellis and Tarter.

Asparagus spring treat

By TOM HOGE
AP Newsfeatures Writer

That adaptable stalk known as asparagus is the favorite vegetable of many Americans because it can be served in innumerable ways during the season, which runs roughly from March through June.

The ancient Greeks used to gather wild asparagus, which flourished in southeastern Europe, but apparently they never cultivated it. This may have been because one fourth-century B.C. writer claimed that it could harm one's vision, a theory about as reliable as the ancient claim that tomatoes were poisonous.

It was a different story with the Romans, who began growing the vegetable in their gardens as far back as 200 B.C. Historians say Roman gardeners developed stalks that weighed up to three pounds and that must have been pretty tough. The Emperor Augustus was fond of asparagus, which the Romans not only cooked fresh; they also dried the shoots and later boiled them.

Asparagus is served today in many guises, including salads, soups and hot dishes galore with a wide variety of sauces. It goes well with almost any meat, fish or fowl. It also does things for dishes made with eggs and cheese.

In my opinion asparagus is equally good served hot with a Hollandaise sauce or cold with a vinaigrette dressing. It may be more costly than some vegetables, but it is worth a splurge once a week at least.

Asparagus buffs will tell you that when the whole stalks are cooked they should not lie flat in water, but should be tied top and bottom in bunches and stood up in the bottom of a double boiler. If the lower stalks are tough, break them off and discard. Asparagus is usually done in 15 minutes if you insist on laying the shoots full length in about 1½ cups of boiling water per bunch. This allows five minutes cooking time with the lid off and 10 more covered. If you cook the stalks upright, allow an added 5 minutes for the exposed tips to steam, since the water will not reach them. Test for tenderness before serving.

Here's a recipe for asparagus in orange-lemon sauce:

1 bunch (about 2 pounds) asparagus
¼ pound butter or margarine
¼ cup fresh orange juice
4 teaspoons fresh lemon juice
½ teaspoon grated orange rind
½ teaspoon grated lemon rind

Break off asparagus stalks as far down as they snap easily. Wash asparagus. Cook covered in about 1½ cups salted, boiling water till tender. Drain if necessary. Melt butter and stir in remaining ingredients. Heat to serving temperature, stirring occasionally. Serve over cooked asparagus. Garnish with lemon slices. Serves 6.

Fine chopping

When you want to chop parsley really fine, sprinkle it lightly with salt and chop in the usual way.

Clean boards

To keep bread or cutting boards clean, sprinkle salt on them and then scrub well with the cut half of a lemon.

Exemplar day observed

The Xi Pi Kappa Chapter of Beta Sigma Phi met in the Garden Room of Midland Country Club for its Exemplar Day celebration.

Four new members were given the Exemplar Ritual. They are Mrs. Judy Golden, Mrs. Louise Etheredge, Mrs. Mary Ellen Reagan and Mrs. Randy Wallace.

The outgoing president, Mrs. Cecile Wiginton, presented awards to her retiring officers. The best program award went to Mrs. Lynda Lane and Mrs. Rheta Edwards.

Installed as 1976-77 officers were Mrs. Jimmie Goodenough, president; Mrs. Connie Brown, vice president; Mrs. Wiginton, recording secretary; Mrs. Betsy Farrer, corresponding secretary; Mrs. Maile Stewart, treasurer.

Secret sisters were revealed and names for new ones were drawn.

Announce birth

ARLINGTON — Mr. and Mrs. Lloyd Brosius of this city, formerly of Midland, announce the birth of a son, Kevin Andrew, May 22, weighing seven pounds, eight ounces.

Paternal grandparents are Mr. and Mrs. George Brosius of Whitney. Mr. and Mrs. C. W. Fitzpatrick of Midland are the infant's maternal grandparents.

HOROSCOPE

By CARROLL RIGHTER

(Thurs., May 27)

GENERAL TENDENCIES: A good day for you to get away alone and decide a course of action whereby you can gain the goodwill of others. Advisers are now in a position to give the information you need.

ARIES (Mar. 21 to Apr. 19) Do the important work that will improve your position in life and put aside whatever is of a frivolous nature. Make repairs to property.

TAURUS (Apr. 20 to May 20) Once your work is done, get together with good friends at the recreations that are mutually enjoyable. Be wary of strangers.

GEMINI (May 21 to June 21) Make plans that will make you a more successful person. Be sure not to lose your temper with others. Strive for happiness.

MOON CHILDREN (June 22 to July 21) Strengthen your bonds of friendship with others by showing more affection for them. Engage in group activities and have fun.

LEO (July 22 to Aug. 21) Find out what your true position is with higher-up who can give the support you need. Find better ways of self-expression. Obtain the data you need.

VIRGO (Aug. 22 to Sept. 22) Consult experts who can help you advance in your line of endeavor. Be more practical in handling business matters. Take health treatments.

LIBRA (Sept. 23 to Oct. 23) Attend to work that you intuitively feel should be done. Find the best way to have more understanding with mate. Control your temper.

SCORPIO (Oct. 23 to Nov. 21) Listen to what associates have to suggest and follow the best ideas. Good day for reconciliation with persons who have been opposing you.

SAGITTARIUS (Nov. 22 to Dec. 21) Follow your schedule wisely today and do your work more efficiently. Taking the treatments you need should not be neglected now.

CAPRICORN (Dec. 22 to Jan. 20) Planning to enjoy recreation that is not too costly is wise. Avoid one who is a spendthrift. Improve your appearance.

AGUARIUS (Jan. 21 to Feb. 19) You have fine ideas now for improving the situation at home and making everything there more delightful. Do some entertaining tonight.

PISCES (Feb. 20 to Mar. 20) Visit new sites where you can appreciate life so that you can operate more sensibly in the future. Use your money wisely.

Texas Zeta Delta Chapter of Phi Sigma Alpha members pictured are Mrs. Laura Ellis, left, outgoing president of the chapter, and Mrs. Gladys Tarter, incoming president.

Chemical solvents can harm plumbing drains

By GENE GARY
Copley News Service

Q. We have heard varying opinions on the use of chemical solvents to clear clogged plumbing drains. Can you give us some advice on this? We are having a little trouble which we suspect is due to a clogged drain. — Jim L. L.

A. To protect yourself and your plumbing equipment, be sure you know what you are doing when you use chemical solvents to clear a clogged drain. Use drain solvents with the utmost care and according to the directions on the package.

The Plumbing-Heating-Cooling Information Bureau says that unless so used, the solvents can be highly injurious, not only to the plumbing system but to yourself and others as well. If incorrectly used, solvents can cause serious damage to pipes, chomium drain outlets and fixture enamel, and bring about adverse effects to the user from skin contact and fumes. If you use a solvent, follow directions to the letter — no shortcuts. And if you use one and it doesn't accomplish the purpose, tell your plumbing contractor what you have done before letting him begin work. Most solvents will work as advertised, but just be careful.

Q. Brick walks through my yard will not retain their natural red color. White spots keep showing up. I have used the so-called tree wax sealer and other preparations, but these do not do the job. In fact, the bricks look worse.

Is there anything I can do to keep the bricks permanently looking like bricks are supposed to look, such as when they are wet? — Roger K.

A. The white spots are due to efflorescence — moisture working its way through and carrying salts with it which remain on the surface when the water evaporates.

Masonry cleaning and etching preparations are available at masonry supply houses, which will remove soil and various stains, including the white spots. It will also take off the other preparations which you have used, which is necessary before you apply a new finish. If there is any excess mortar clinging to the brick surface, this can be removed with a solution of muriatic acid, one part acid to 20 parts of water. Be very careful to protect your eyes, face and hands when using the acid.

After the brick surface is thoroughly cleaned, a clear masonry sealer should be applied. If you wish to wax the walks, be certain to use a good exterior wax. There also is a sealer for masonry products which comes in colors, which may give you a richer, deeper red than the natural brick, or more like the color of red brick when it is wet. Possibly the reason you did not get good results from the preparations you previously used is that the brick surface was not first thoroughly cleaned. That is essential.

SUPPORT
TALL CITY OPTIMIST
DRUG ABUSE PROGRAM

SPECIAL! ALL
DRACAENA MARGINATA
20% OFF
12" TO 12' SIZES
A Bit of Green
MON. TO SAT. 10-6
SUNDAYS 1 to 6
409 KENT Across from Peyton's Bicycle Shop 682-3377

THE GREATEST
IN COUNTRY-WESTERN
Mickey Somers Duo
at
The Permian Room
Nightly
MIDLAND'S
RODEWAY
INN
RODEWAY INNS
Interstate 20 W.
at Rankin Hwy.
Your Host Ken and Audrey Larson

Seale
FURNITURE AND
APPLIANCE CENTER
3712 W. WALL
WILL BE CLOSED THURSDAY,
MAY 27 UNTIL 4:00 P.M. TO
MARKDOWN PRICES FOR THE
MAD MAY MARATHON

SANITARY
plumbing-heating
air conditioning
694-8871

He gave then!
Will you give now?
BUY & WEAR A
BUDDY POPPY
Made by Disabled Veterans
All proceeds go to disabled,
veterans and widows
Veterans of Foreign Wars
of the USA
Post 7208

AFTAH Printing
684-9601
A.D. "Skeet" Hall
213 W. Indiana

LEVI'S
GENERAL CLOTHING
300 E. Florida

Los Patios Restaurant
2101 W. WADLEY MIDLAND, TEXAS
FEATURING
GOURMET DISHES
FROM AROUND THE WORLD
When Only The Best Will Do ...
Dine at Los Patios
NOTE: Our Sunday Brunch Buffet Served 11:30 A.M.-2:30 P.M. Is "The Talk Of The Town." A Delightful Dining Treat For The Whole Family
RESERVATIONS Suggested and Appreciated
PHONE 682-6711

Thick or Thin at Pizza inn
Pizza Inn's Old Fashion Thick Crust Pizza ... or our Original Thin Crust. Your Choice ... Both from the makers of America's Favorite Pizza
Bring this coupon
Old Fashion Thick Crust
Pizza inn. Your Choice
Our Original Thin Crust
Buy any giant, large or medium size Old Fashion Thick Crust Pizza at regular menu price and receive one Old Fashion Thick Crust Pizza of the next smaller size with equal number of ingredients FREE
or
Buy any giant, large or medium size Original Thin Crust Pizza at regular menu price and receive one Original Thin Crust Pizza of the next smaller size with equal number of ingredients FREE
Valid thru June 2, 1976
TOT-6
PLEASE PRESENT WITH GUEST CHECK
3316 Illinois 694-9651
2120 Andrews Hwy/Odessa 332-7324
2212 E. 8th/Odessa 337-2397
2151 East 42nd/Odessa 362-0479
1702 N. Gregg/Big Spring 263-1381
Pizza inn

Wild West show tops Lamesa Bicentennial

LAMESA — A Wild West Show will be one of the major events in Lamesa's July 3 Bicentennial celebration, "Happy Birthday America."

The show is being put together by Ralph and Riley Miller of Justiceburg who have produced such shows around the country since the 1940's.

The show will include wild bronc riding, trick riding, Roman riding and ritualistic Indian dancing performed by a group of Sioux from South Dakota. The Fort Hood Mounted Calvary will also perform. This group has traveled throughout the United States for the last two years presenting the spirit of the Calvary of the 1880's.

At an organizational meeting for the event Friday, J. Terry Brown was named chairman of the Arrangements Division. Other permanent chairmen will be appointed at a later date.

The Lamesa Optimist Club has scheduled a tractor pulling contest in the Rodeo Arena, adjacent to Forrest Park, where the main celebration will be. Softball teams will be playing on the north side of the park.

Activities will be divided into two basic categories, pioneer and contemporary. Both will be designed to be broad in scope and reflect the many cultures which have helped the area to develop.

Displays including art work and farm equipment and early day household goods are planned. Activities such as dominoe playing, horseshoe pitching, sack races and other games are also expected. All types of food and drinks are planned for the event.

Activities will revolve around the central area or hub which will be the site of continuous entertainment.

A community worship service will be held July 4 on the football field. Grant Teaff, head football coach at Baylor University, will speak. W. A. Anderson will be guest soloist. A community sing will precede the service.

A covered dish luncheon will follow with singing, visiting and games for the children in the afternoon. The Borden County Museum will be open.

Proceeds from the Bicentennial celebration will go toward completion of a community park on property donated by Mardes Clayton, a life-long resident of the county.

Flour to fly at show Sunday

BIG SPRING — Aeroplane antics, from aerobatics to flour-bombing and paper-cutting via spinning props, and hot-air ballooning will be demonstrated Sunday at the Big Spring Jaycees' Bicentennial Airshow and Fly-in at the Howard County Airport.

Flour-bombing at 10:30 a.m. will get the airshow underway. A pilot, explained Jaycee project chairman Ken Johnson, will heave a sack of flour at a ground target while flying about 150 feet from the ground.

The show's registration will begin at 10 a.m.

Outside of flour-bombing, air events will be held from 2 to 5 p.m.

Doing aerobatics will be Lowell Haack of San Antonio.

Fred Stella of Midland will do some hot-air ballooning and crop duster Buster Weaver of Big Spring will show off his skill and dare.

Other events will include paper-cutting with aircraft propellers and a radio-controlled model airplane show by the Hi-Sky Radio-Control Club.

General admission to the event will be $1.50 for adults, $1 for children 6 to 12, and no admission will be asked of children under 6.

Fly-in visitors to the airshow will be admitted free of charge. Those fliers will be eligible for a door prize.

Sydney landmark destroyed by fire

Agence France-Presse

SYDNEY — Sydney's Strand Arcade, described by a national trust spokesman as a priceless piece of Victorian architecture, was destroyed by fire early today.

The Strand, which was built in 1891, was in the final stages of an expensive restoration plan that started nearly four years ago after it was sold for $6 million.

More than 100 firemen blocked off Pitt and George Streets in the heart of Sydney before dawn as they fought a hopeless battle against the flames.

There were more than one hundred shops in the four-story arcade with its great glass roof, delicate iron lace, cedar shop fronts and potted palm trees.

The national trust spokesman later described the fire as "a tragedy to Australian architecture and culture."

KIM DONICE WILSON, daughter of Mr. and Mrs. Bill R. Wilson of 1500 Ventura St., has been named recipient of a four-year scholarship to Midland College and the University of Texas of the Permian Basin. The first two years of the award, which provides up to $300 per year, is sponsored by the Midland National Bank. Miss Wilson is a senior at Midland High School.

Special gifts division sets fund luncheon

The Special Gifts Division of the Midland Salvation Army will open its part of the $350,000 Salvation Army Development Fund campaign with a luncheon at the Midland Country Club at noon Thursday.

The Special Gifts Division, composed of 50 workers, is one of two divisions organized for the campaign. They are to contact prospects for the campaign during the next four weeks.

Richard Mendenhall, assisted by Deane Stoltz, will serve as chairman of the division.

The development program is seeking to raise funds to consolidate all of the Salvation Army operation into one location in Midland, with a major building program slated adjacent to the present facilities at 300 S. Baird.

Oil firm 'pipeline' brings pleasure

By BILL KAUFMAN
Newsday

NEW YORK — On Dec. 7, 1940, Mozart's "Marriage of Figaro" was performed at the old Metropolitan Opera House in New York and broadcast to listeners around the country. Since then, on the average, 20 broadcasts per season have been beamed to opera devotees in the longest corporate underwriting of the same program by the same firm over a nationwide radio network.

Texaco's underwriting of the opera broadcasts is not only a tribute to the stability possible in a marriage between wealthy industry and perennially poor culture, but also an example of how major oil companies have come to play a gargantuan role in the nation's arts. Last year, a handful of major oil companies spread more than $15 million around the country for opera broadcasts, art shows, modern dance and the like. Industry has become the mid-1970s reincarnation of the Renaissance Medicis, and oil companies are the leaders in the field.

THE OPERA BROADCASTS are also significant because of Texao's approach — as a cultural patron rather than a commercial pitchman. The benefits the oil companies derive from their millions are subtle. The four-hour opera broadcasts with commentator Peter Allen, which include such features as an analysis of the production, and a listener's quiz or an interview with a performer, or both, carry no commercials — only one mention of Texao during each intermission. By accepted radio practice, Texaco could use between 21 and 28 minutes of that substantial chunk of air time to hard sell anything from gasoline to tubeless tires and antifreeze. But it doesn't.

Texaco's low profile sponsorhsip of the broadcasts borders, by most advertising industry standards, on sub-rosa. The oil firm's stated policy: "To win a high level of good will by associating the name 'Texaco' with that of the Metropolitan Opera at the highest artistic level even to the extent of avoiding all discussion of company products by direct commercials." Geraldine Souvaine, who has written and produced the broadcasts since their inception, said that during each opera season she and Texaco receive about 10,000 letters from listeners. "If I get 10 complaints a year, that's a lot," she said.

The radio "network" controlled by Texaco, which buys air time on 145 commercial and more than 100 noncommercial stations, reaches an average of 1.3 million adults on any given Saturday afternoon. Though no one at Texaco will reveal what the company pays to line up all those stations, a Met spokesman said that Texaco paid it $280,000 just for the right to broadcast 20 productions last season, and paid additional fees to singers.

THE MOST OBVIOUS example of culture nurtured by the oil industry lately is the Public Broadcasting Service, which enjoys a reputation for high-level programing, financed in large part by such giants as Mobil, Exxon and Atlantic Richfield. That has led Variety, the show business trade publication, to dub PBS the "Petroleum Broadcasting System."

Variety also referred to oil company spending on public televison as "guilt money." A 1974 Gallup Poll inquiring into public attitudes about who or what was responsible for the energy crisis showed that a plurality of those polled blamed oil interests. Most oil firms, however, maintain that they haven't been pumping more money into the arts and other philanthropies to offset the negative publicity generated by the energy crisis — pouring oil on troubled waters, as it were.

"Our direct cash contributions and programs have not changed much," said Don Jones, a spokesman for Standard Oil of California. Jones said that such funding was about the same before the oil crisis "and has averaged nearly $500,000 a year during the past five years."

Wilson Fadley, a spokesman for the Internal Revenue Service, noted that corporations often set up tax-exempt foundations to contribute funds for their activities. In the complex area of corporate finance, Fadley said, a company is limited to deducting 5 per cent of net income before taxes for philanthropic purposes. For instance, if a firm has a net income of $10 million before taxes, it may deduct a maximum of $500,000, provided it has donated that much. If a firm is in the maximum 48 per cent bracket, meaning it pays 48 cents in taxes for each dollar of income, that can be a substantial benefit.

However, Jim Flug, director of the Energy Action Committee, a lobby group in Washington which has been consistently critical of the oil industry, said, "When you think of the oil trust's total profit picture, the amount they give is really quite minuscule."

Flug also noted that since oil supply problems arose, "the companies don't advertise specific products. They've got to fall back on institutional advertising and corporate image rebuilding." Virtually all of the advertising by the big oil companies now empasizes such things as what is being done for ecology and the quest for "new energy sources" like offshore drilling, as depicted in many current Texaco TV commercials. The oil companies also exploit their cultural patronage by advertising heavily in newspapers and through their own public relations efforts. (Atlantic Richfield spent about $600,000 to advertise and promote "The Adams Chronicles," above and beyond the $1.2 million it contributed to produce the PBS series.)

HERE ARE SOME examples of oil company commitments to the arts:

—Mobil's large-scale PBS offerings, such as "Decades of Decision," "upstairs, Downstairs" and "Masterpiece Theater," and its contributions to "Sesame Street" and "The Electric Company"; sponsorship of projects with the Museum of Modern Art in New York, such as its "Summergarden" program of music and dance (which received $40,000 this year alone), grants to the Corcoran Gallery in Washingon and the San Francisco Museum of Art; sponsorship of music festivals at Washington's Kennedy Center, including "The 12 Days of Christmas" last December, a series of 20 holiday concerts; and most recently, purchase of four dramatic series produced by the British Broadcasting System and Time-Life Television, which it will present on PBS in the next 18 months.

—Exxon's many PBS projects, including the "Theater in America" series and "Vibrations Encore"; the underwriting of artistconductors-in-residence for major symphony orchestras in Atlanta, Washington, D.C., Milwaukee, St. Paul and San Diego (with a grant of $82,000); numerous displays at major museums like the Whitney Museum of American Art; underwriting of the New York Philharmonic Orchestra radio broadcasts ($300,000 this year), and participation in Lincoln Center's annual, free Out-of-Doors Festival ($70,000 this year).

—Shell Oil Co.'s support of symphony orchestras and regional ballet in 24 cities, such as the New Orleans Philharmonic Society ($4,500); the the New Oleans Museum of Art ($3,500); public TV in Houston; Houston's Alley Theater, and donations ($71,000 this year) for the arts in various key cities Shell has large numbers of employes.

—Atlantic Richfield Co.'s $1.2 million contribution for the "Adams Chronicles;" support (in an undisclosed amount) toward establishment of a new fine arts center in downtown Los Angeles, including the Arco Center for Visual Arts at corporate headquarters in that city.

—Gulf Oil's underwriting of "The National Geographic Series" on PBS, which cost about $1 million; support of regional dance and theater groups to the extent of about $500,000.

—Phillips Petroleum's support of 21 arts agencies around the nation, including a major exhibition at the Denver Art Museum, the Wolf Trap concerts near Washingtn and the Museum of African Arts in Washington, the Opera of Puerto Rico and the Bartlesville (Okla.) Ballet.

Culp's Plumbing, Heating & Air Conditioning
is
incorporating
a new service
COMMERCIAL REFRIGERATION
and
ice machines
Servicing Midland for 15 yrs.
REPAIRS & REMODELING
R.V. Culp-Owner
1011 S. BIG SPRING 683-2450

IT'S CARNIVAL·TIME IT'S CARNIVAL·TIME
CARNIVAL
MIDLAND JAYCEES PRESENT
FRAZIERS WORLD FAIR SHOWS
A Midway Packed With Thrills, Spills & Chills For The Entire Family
WED., MAY 26-MON., MAY 31
OPEN 5:00 DAILY – 12 NOON SAT. & SUN.
PEOPLE OF ALL AGES
PLAYLAND ARCADE
COMPLETE KIDDIE LAND FOR THE TINKER TOTS
ALL NEW, ALL MODERN
LOOK AT THESE FANTASTIC RIDES
- SUPER TWISTER
- DRACULA'S DUNGEON
- STALKERS IN THE NIGHT
- THE ROCKY ROAD TO DUBLIN
- THE FLYING BOBS
- THE SKY DIVER (90' HIGH)
- THE SIZZLERS
- THE ALL NEW TIP-TOP
- YO - YO SENSATIONAL
- SIBERINN SPUTNIK
FREE PARKING
FREE ENTRANCE TO THE FAIR GROUNDS
WEST HIGHWAY 80
(DIRECTLY ACROSS FROM HOLIDAY INN)
IT'S CARNIVAL·TIME IT'S CARNIVAL·TIME

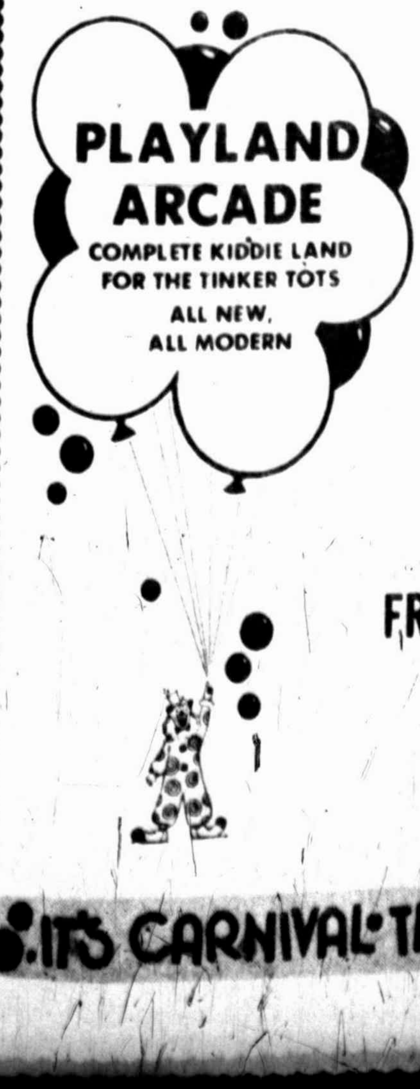

WESTWOOD cinema
4310 Andrews Highway 694-2261
☆ ENDS THURS. ☆
NIGHTLY at 8:00 P.M.
MATINEE SATURDAY & SUNDAY at 2:00 P.M.
Admission $2.50
UNDER 12 YEARS $1.00
(R) UNSUITABLE FOR THOSE UNDER 17 AYEARS OF AGE

What if it was your sister?
"TRACKDOWN"

HOWARD Hodge THEATRE
DIAL 682-1631
☆ ENDS THURS. ☆
BOX OFFICE OPEN 1:45 P.M.
ADMISSION $2.50
UNDER 12 YEARS. $1.25
FEATURE TIMES
2:00 3:45 5:30 7:20 9:05

they took his land... his horses ...his woman... but... they couldn't take Chino!
BRONSON IS CHINO
starring CHARLES BRONSON costarring Jill Ireland

RITZ
205 N. MAIN ST.
DIAL 684-7687
PASS LIST SUSPENDED
☆ NOW SHOWING ☆
NIGHTLY at 8:00
MATINEE SATURDAY & SUNDAY at 2 P.M.
ADMISSION $2.50-UNDER 12 YEARS $1.25
PASS LIST SUSPENDED
MARLON BRANDO JACK NICHOLSON
"THE MISSOURI BREAKS"
PG United Artists

CHIEF
On Andrews Hwy. 694-5811
☆ LAST TIMES TONITE ☆
OPEN 8:00 P.M.
FIRST SHOW STARTS AT DUSK
ONE PERFORMANCE ONLY EACH EVENING
"LUCKY LADY" FIRST-"DANCE KINGS" SECOND
BURT REYNOLDS IN 2 ACTION-PACKED HITS!
"LUCKY LADY"
"W.W. AND THE DIXIE DANCE KINGS"
BOTH RATED (PG)

PHONE 694-1411
TEXAN
WEST HIGHWAY 80
☆ NOW SHOWING ☆
OPEN 8:00 P.M.
FIRST SHOW STARTS AT DUSK
ADMISSION $1.75
UNDER 12 YEARS 50¢
ONE PERFORMANCE ONLY EACH EVENING
"GODEZILLA" FIRST-"VAPOR" SECOND

GIANT AGAINST GIANT... the ultimate battle
GODZILLA VS MEGALON
ALL NEW NEVER BEFORE SEEN!
PLUS

IT LOVES LIKE A MAN...
BORN OF WOMAN...
RE-CREATED BY OUTER SPACE!
THE HUMAN VAPOR
HALF HUMAN!
HALF BEAST!
IT DESTROYS!
IT KILLS!
ON THE GIANT SCREEN IN LIVING COLOR
(PG)

FIESTA
N. Big Spring 682-0981
☆ TONITE ONLY ☆
Open 8 p.m.
FIRST SHOW STARTS AT DUSK
ADMISSION $1.75-UNDER 12 YEARS 50¢
ONE PERFORMANCE ONLY EACH EVENING
UNA GRANDE DOBLE PRESENTACION

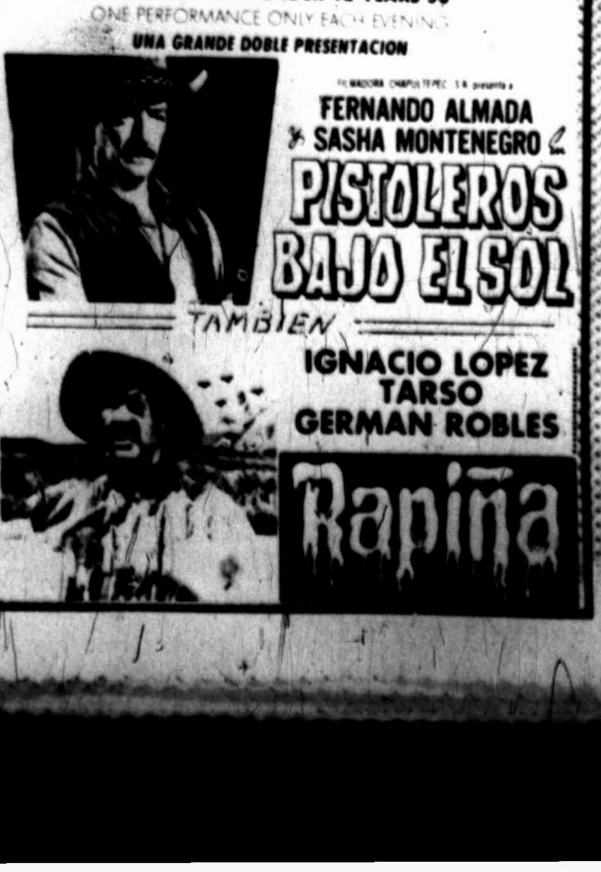

Geico fortune heir files for Chapter XI bankruptcy

By WILLIAM H. JONES
The Washington Post

WASHINGTON — Leo Goodwin, Jr., son of the founder of Government Employees Insurance Co., has filed one of the largest personal bankruptcy cases on record in the wake of the large automobile insurance firm's recent financial woes.

According to papers dated May 13 at Federal Bankruptcy Court in Hyattsville, Md., Goodwin has assets of $26.55 million and he owes $29.99 million to 40 banks, savings and loan associations, insurance companies and individuals from coast to coast.

Godwin, who has homes in Potomac, Mich., and Ft. Lauderdale, Fla., filed a petition under Chapter XI of the bankruptcy act, seeking court protection for his remaining assets as well as personal property while he attempts to reorganize his debts.

The Chapter XI proceeding is designed to give creditors equal protection in seeking to get payment on their claims and to give Goodwin an opportunity to consolidate various legal actions in one proceeding.

Goodwin's case was assigned to the federal referee in bankruptcy, Judge Glenn J. Goldburn, who will announce the time for an initial meeting of creditors in court.

Son of Geico founder Leo Goodwin Sr., who died in 1971, the 61-year old Goodwin lists himself as a private investment banker. He became one of the country's most wealthy men on the basis of his ownership of Geico stock, much of which was pledged as collateral for business loans from such banks as Riggs National and National Bank of Washington; Citibank, Bankers Trust Co., and Marine Midland of New York, and many other financial institutions.

With the dramatic collapse of Geico stock in recent months, after the local firm posted a record $16 million loss for 1975 and decided on a broad retrenchment in its business, Goodwin's portfolio of Geico stock plummeted in market value.

As of Feb. 11, Goodwin owned 877,937 shares of Geico common stock — or about 5 per cent of the company's stock outstanding. Trading in the early 1970s at more than $60 a share, Geico shares owned by Goodwin were worth more than $50 million. Now trading in a range of slightly more than $4 a share, Goodwin's holdings are worth less than $4 million.

Reportedly, more than 500,000 shares of Geico owned by Goodwin were pledged as collateral for loans in recent years to various business ventures, incuding real estate, a hotel, marina, lumber firm and boat company, mainly in the Ft. Lauderdale area.

Informed sources said Goodwin submitted his resignation last week from the Geico board of directors, where he served as a member of the executive committee. Geico officials refused to discuss the status of Goodwin, a director since 1948.

Goodwin also has served as a director of Geico affiliates in life insurance, consumer finance and high-risk auto insurance and he has owned a substantial bloc of shares in each of these firms as well.

Despite Geico's precarious state, D.C. Insurance Superintendent Maximilian Wallach said that the company still has time in which to find the infusion of money with no immediate threat to the big insurer's solvency.

Among the creditors listed by Goodwin in his bankruptcy petition is the Internal Revenue Service. Although no exact debts are listed for each creditor, government sources said several federal tax actions have been filed against Goodwin and related estates.

A trial is set for the week on June 7 in Miami on an IRS claim that Goodwin and a former wife, Frances B. Goodwin, owe back taxes of $554,831 for 1966; $139,517 for 1967 and $57,364 for 1968, plus interest. Moreover, sources said a separate government action filed recently seeks nearly $1.5 million of additional alleged back taxes over a three-year period.

The Goodwin petition lists $20.94 million of personal property (including his Geico shares), $5.42 million of real property and $185,919 in cash among his assets. Of the $29.29 million in debts, Goodwin listed $17.37 million due 20 holders, which he said would be extinguished if securities held were liquidated at the market value before May. The remaining debts of nearly $12 million are due 25 holders.

Pan American Bank of Broward County, Florida, already has moved after winning a court judgment in Ft. Lauderdale, because Goodwin is four months overdue on a promissory note, a lawyer for the bank said. However, the bank claim, for about $150,000, has been blocked by the bankruptcy action.

Goodwin's petition said he owns 25 per cent or more of the stock in nine firms, including Combined Properties Corp. of Washington (recently renamed Comprop Inc.). He is chairman of the formerly public company, which bought up its shares and went private late in 1975.

Comprop and its successor developed Washington area shopping centers, many of which include Dart Drug branches. Dart Drug president Herbert Haft also is president of Comprop. The Goodwin petition revealed that a Richmond stockholder of the former Combined Properties has lodged a class action, claiming that public stockholders of the old company are due money. Haft said Comprop believes the suit is without merit.

The most recent large personal bankruptcy case was that of DuPont Co. heir Lammot du Pont Copeland Jr., of Wilmington, Del., whose initial court petition in 1970 listed assets of $25.7 million and debts of $59.1 million.

In addition to companies already named, Goodwin's petition listed the following as creditors owed money of unstated amounts:

American Bank, Hallandale, Fla.; American National Bank & Trust, Ft. Lauderdale; Bank of Virginia, Richmond; Barnett Bank, Ft. Lauderdale; Citizens Federal Savings & Loan, Miami; City National Bank & Trust, Columbus, Ohio; Dixie Lumber & Supply Inc.; the estate of Leo Goodwin Sr.; and the estate of Henry Milander, Hialeah, Fa.

Also, Executive Bank of Florida; First Federal of Broward, Coral Springs, Fla., First National Bank of Chicago; First National Bank of Hialeah; First National Bank of Hollywood, Fla.; First National Bank of Miami; Florida Coast Bank of Pompano Beach, Fla.; Florida National Properties, Coral Springs; First National Bank of San Antonio; Paul Herta, N. Miami; and Lincoln National Life Insurance Co., Ft Wayne, Ind.

Also, B.D. McMichael and Marjorie B. McMichael, Pompano Beach; Robert D. Meyer, Ft Lauderdale; Midland Mutual Life Insurnace Co.; National Life Insurance Co., Montpelier, Vt.; Royal Bank of Canada; William C. and Betty L. Runnstrom, Ft. Lauderdale; William Skillings, Ft. Lauderdale; Southport American National Bank, Ft. Lauderdale; Valley National Bank, Monterey, Calif.; Mershon, Sawyer, Johnson, Dunwoody & Cole, Miami; and Madsen, Sapp and Barnes, Ft. Lauderdale.

Sinatra letter sold at auction

CHICAGO (AP) — A copyrighted letter in which Frank Sinatra called Chicago Daily News columnist Mike Royko a "pimp" has been sold to a Rockford, Ill., museum owner.

Mrs. Vie Carlson purchased the letter for $400, and proceeds from the sale of the letter will go the Salvation Army, Royko said Tuesday in his column.

Sinatra wrote the letter during a recent stay in Chicago after Royko had criticized the singer for using Chicago police officers as bodyguards during his visit.

Sales tax for school use urged

CANYON, Tex. (AP) — A legislative committee looking into the problems of public school financing has been told that sales taxes on non-essential items—not the property tax—should be used to pay for education.

The House Committee on Alternatives to Public School Financing held a public hearing at West Texas State University Monday.

Clarence Mason, a Muleshoe farmer, said taxes should first be levied on non essential items and activites rather than food and clothing.

Mason suggested taxes on non-commercial vehicles, travel trailers, recreational equipment such as tape decks, boats, hunting and skiing equipment, alcohol, tobacco or "anything you don't have to have."

Mrs. Carol Pack, wife of a Hutchinson County farmer, suggested taxing agricultural land on its productive value rather than market value.

She also suggested taxing motor vehicles or natural gas.

"The prices paid for land right now in our area are not realistic. It would wipe us out in agriculture to try to pay for land at that price while making a living in farming," she said.

House committee members attending the session included Chairman Tom Massey, D-San Aangelo; Bill Heatly, D-Paducah; Frank Hartung, R-Houston; Mrs. Wilhelmina Delco, D-Austin; and Ruben Torres, D-Port Isabel.

James Fortenberry, a Parmer County resident, presented the committee with a resolution calling for financing school education through the retail sales tax. The resolution, presented on behalf of several Parmer County educators, said the sales tax would have the advantage of taxing all residents, not just property owners.

The tax, the resolution said, should then be returned to individual school districts on the basis of average daily attendance, the number of teachers and administrators assigned to those districts and other criteria used for measuring educational needs.

Miss Your Paper?

If you miss your Reporter-Telegram, call 682-5311 before 6:30 p.m. weekdays and before 10:30 a.m. Sunday and a copy will be sent to you by a special carrier.

When Paying Your Newspaper By Check

Please make all checks payable to The Reporter-Telegram.

Linwood Pitman dies

PORTLAND, Maine (AP) — Linwood T. Pitman, a former newspaper reporter and Maine broadcasting pioneer, died Sunday. He was 81.

Matthews JEWELERS
30% OFF
ON ALL ITEMS IN OUR SHOWROOM
215 W. WALL

COMFORT PLUS
BY HAGGAR
A distinctive houndstooth check adds character to Haggar's Comfort Plus slacks and tops.
The $25 top matches $18 slacks with an Expand-O-Matic® waistband that stretches to keep you comfortable and prevents waistband roll.
Both slacks and top are machine washable, 100% Monsanto® polyester doubleknit with the Wear-Dated® warranty that guarantees this outfit for one full year of normal wear.
A complete Haggar outfit. Slacks, $18. Top, $25
Anthony's
C. R. ANTHONY CO.

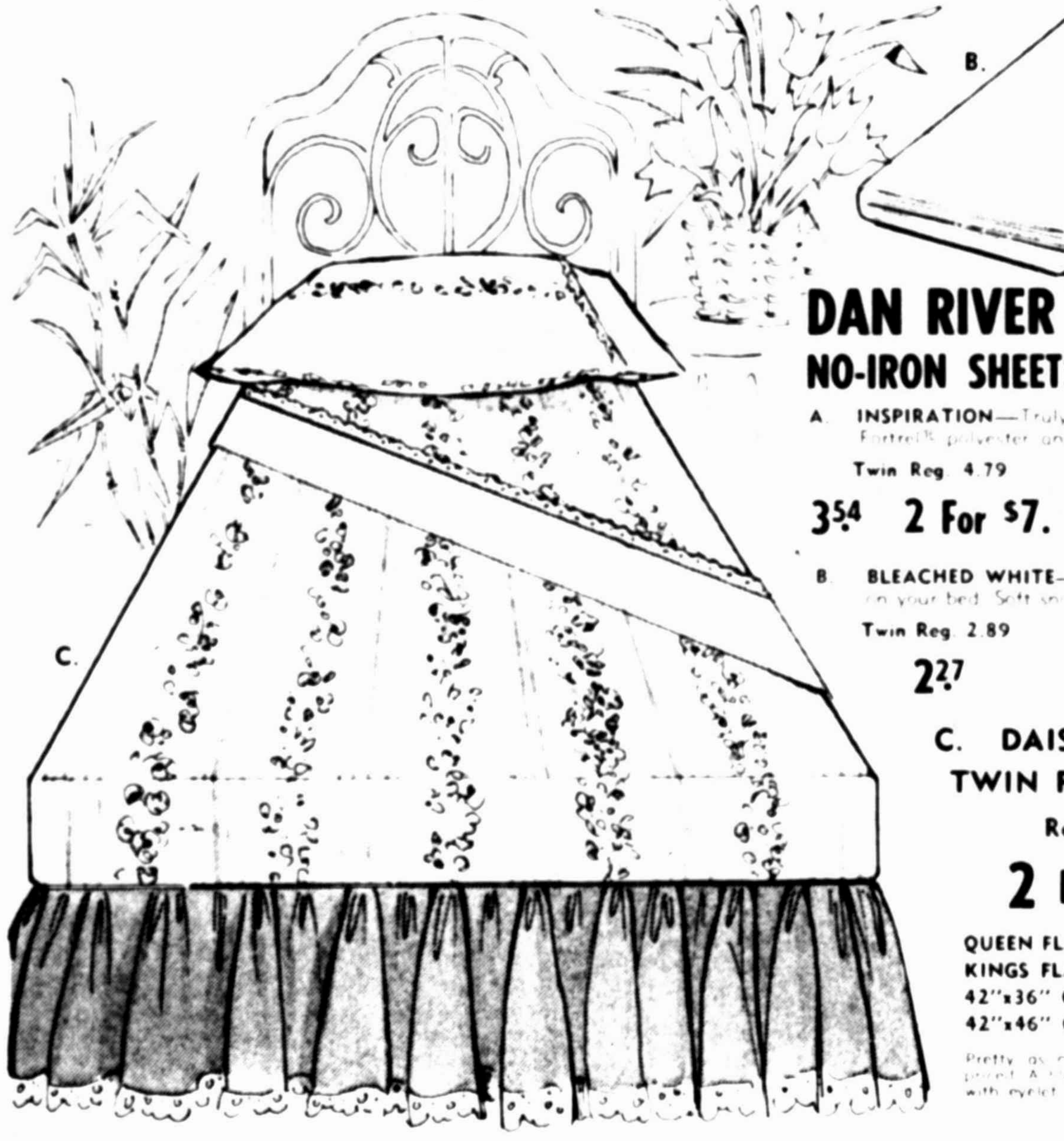

Anthony's
C. R. ANTHONY CO.

SPRING WHITE SALE

Polyester Pillow With a Fluffy Shape
Reg. 2.99 2 For 4.88

Luxurious Pillow of The Finest Quality
Reg. 3.99 2 For 6.88

Dan River

DAN RIVER NO-IRON SHEETS FORTREL POLYESTER AND COTTON
A. INSPIRATION—Truly a garden [illegible] Fortrel polyester and [illegible] cotton [illegible] Pink and Blue
Twin Reg. 4.79 3.54 2 For $7. Full Reg. 5.99 4.54 2 For $9. 42"x36" Cases Reg. 3.79 pr. $3. Pair
B. BLEACHED WHITE—Just plain attractive [illegible] on your bed. Soft snow white muslin. Flat or fitted.
Twin Reg. 2.89 2.27 Full Reg. 3.69 2.87 42"x36" Cases Reg. 1.99 1.77 pr.

C. DAISY MAE FLORAL STRIPE SHEETS
TWIN FLAT-FITTED Reg. 3.99 2 FOR 5.50
FULL FLAT-FITTED Reg. 4.99 2 FOR $7.
QUEEN FLAT OR FITTED Reg. 8.99 2 for $12
KINGS FLAT OR FITTED Reg. 10.99 2 for $16
42"x36" CASES Reg. 3.49 pr. 2.75 pr.
42"x46" CASES Reg. 3.99 pr. 3.25 pr.
Pretty as a daisy [illegible] forever fresh, forever lively and now specially priced. A blending of [illegible] Fortrel polyester and [illegible] cotton floral stripe with eyelet lace border on a white background. Yellow, Blue and Pink.

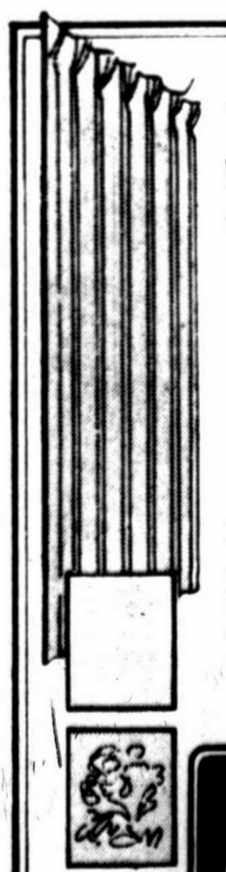
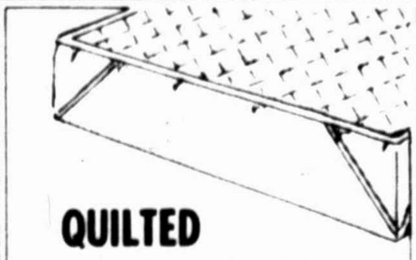

Treat Your Windows to Style With Drapes
Reg. 7.99 6.54 PAIR
An elegant look and now sale priced. Four beautiful patterns in five pinch pleated foam backed drapes. Easy care polyester and cotton and rayon blends.

QUILTED MATTRESS PADS
Cover and protect your mattress with our preshrunk cotton covered mattress pads, polyester filled for lasting use.
TWIN FLAT Reg. 5.99 5.14
TWIN FITTED Reg. 6.99 6.14
FULL FLAT Reg. 7.99 7.14
FULL FITTED Reg. 8.99 8.14
QUEEN FITTED Reg. 11.99 10.84
KING FITTED Reg. 14.99 13.84

3 PIECE TIER SETS
Reg. 2.49 1.77 ea. 2 For 3.50
Bright touches of color that add a new look to your windows. 36" length in a variety of styles and colors.

5-PIECE BOXED BATHROOM ENSEMBLE
Reg. 7.99 6.88 A Set
The total look for bathroom design [illegible] machine washable, quick to dry, 100% polyester pile. Gold, Avocado, Royal, Pink, White, Brown.

ACCENT YOUR BATH WITH COLORFUL TOWELS
Reg. 1.59 3 For $4.
A rainbow of colors to match in pairs or mix with prints. 22"x44" or 24"x44." Solids, stripes and prints.

Anthony's
C. R. ANTHONY CO.
Midkiff and Cuthbert
Town & Country Shopping Center
master charge
BANKAMERICARD

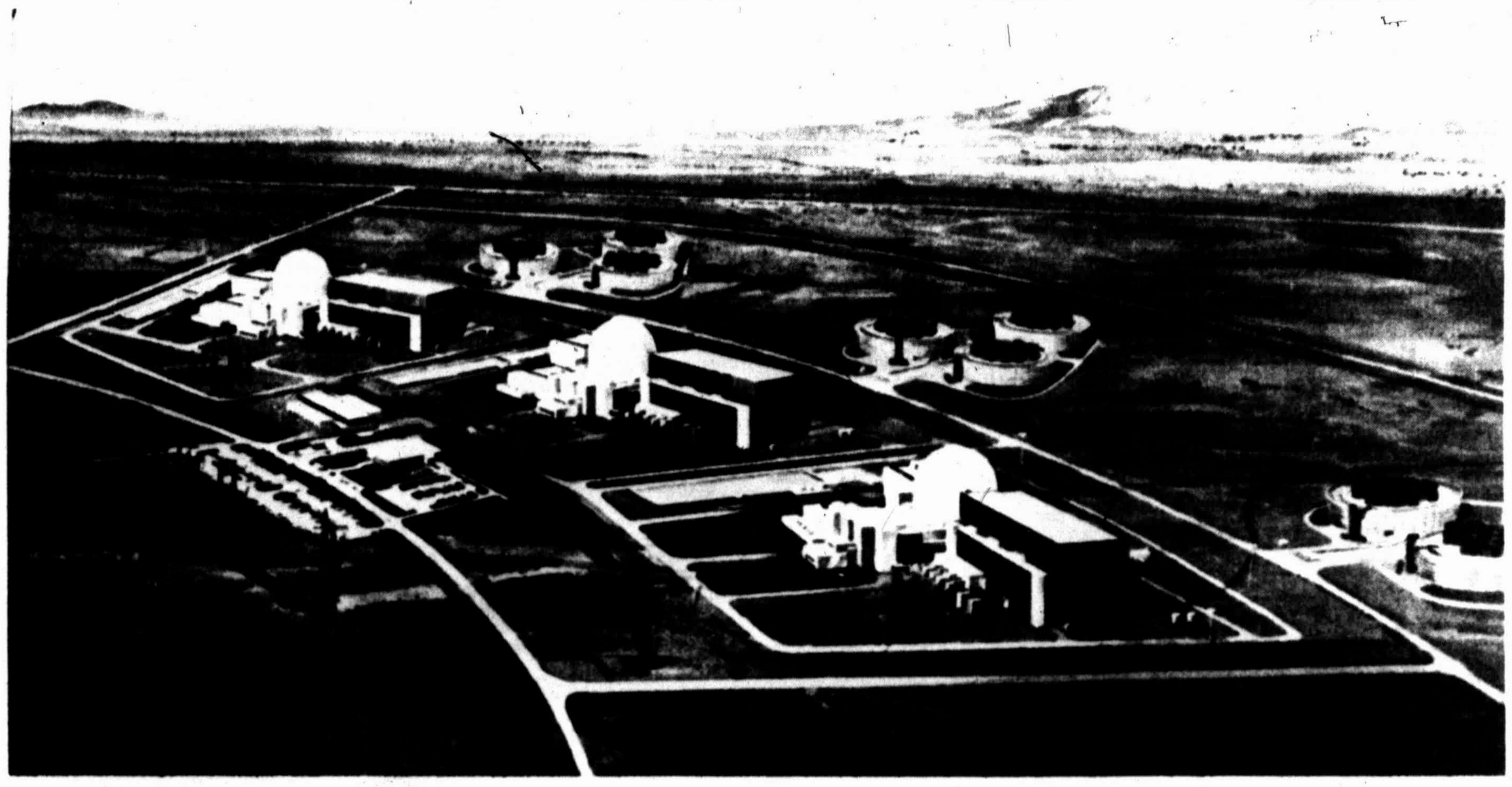

THIS DRAWING SHOWS how the proposed Palo Verde Nuclear Power Project, 45 miles west of Phoenix, Ariz., will look when finished. The Arizona Public Service Co. is acting as project manager for the plant, the first to be constructed in Arizona. Unit one of the plant is scheduled for production in 1982.

Historical Yates oil pool unitized

AUSTIN, Tex. (AP)—The railroad commission unitized the prolific Yates Oil Field of Pecos County on Tuesday, an act that is expected to boost total production by 200 million barrels of crude.

Coupled with the unitization order was authorization for injection of liquids to increase pressure and productivity and a doubling of the field's allowable to 100,000 barrels a day.

●

ENERGY

OIL & GAS

●

Marathon Oil Co. applied for the unitization, with voluntary agreement from 99.996 per cent of the working interest and 89.5 per cent of the royalty interest.

Unitization means all the oil in a field is withdrawn by a single producer, with the resulting income divided pro rata among the interests. It enables the use of pressure maintenance techniques that cause oil to move underground across lease lines.

Commission examiners found that anticipated additional production from the 26,400-acre field would more than offset the cost of the fluid injection operation.

The field was discovered in 1926. It has 588 oil wells, producing from depths ranging from 1,000 to 1,500 feet. More than 600 million barrels have been produced since discovery, and its production total is expected to hit 1.4 billion barrels with the additional production from injection.

Purchase announced

Southeast Roofing Products Co., a recently organized subsidiary of Elcor Chemical Corp. with headquarters in Midland, has signed a definitive agreement with The Logan-Long Co., Inc., to acquire the asphalt roofing products business and assets at Tuscaloosa, Ala.

Logan-Long is a subsidiary of Bird & Son, Inc. The agreement is subject only to normal closing conditions and timely receipt of approval by the Federal Trade Commission, Roy E. Campbell, Elcor president, said.

Campbell also announced that Elcor has entered into a loan agreement with Republic National Bank of Dallas providing for a $10 million unsecured credit line.

Proceeds of the loan may be used for acquisitions, for retirement debt and for general corporate purposes, Campbell said.

Dividend set

LOS ANGELES, Calif. — Occidental Petroleum Corp.'s board of directors has declared a regular quarterly cash dividend of 25 cents per common share, payable July 15 to shareholders of record June 10.

Discovery potentials

H. B. Rhoads of Midland has completed No. 1 Viola as a Canyon lime oil discovery in Tom Green County, 10 miles south of San Angelo.

It pumped eight barrels of 39.2-gravity oil and 13 barrels of water on 24-hour potential test, with gas-oil ratio measuring 25-1.

Completion was effected through perforations at 4,596-4,620 feet, after treating the pay with 6,000 gallons of acid.

Drilled to 5,041 feet, operator set 4½-inch casing at 4,728 feet, and plugged back to 4,653 feet. Top of the Canyon lime was picked at 4,596 feet, under kelly bushing elevation of 2,032 feet.

Location is 660 feet from south and east lines of section 7, block 25, H&TC survey.

Witnesses testify

NEW ORLEANS (AP) — Some 35 witnesses testified at a federal hearing Tuesday on the proposed Louisiana offshore oil port — most of them in favor of the project.

Proponents saw longterm economic advantages to the state and nation over what they considered possible minimum environmental damage.

But one of the most vocal critics, Louisiana Ecology Center Vice President John R. Hammond, accused federal representatives of an "unjustifiable rush to judgment" to push the license through.

Testimony taken by the Coast Guard, the Army Corps of Engineers, and the Transportation Department's Office of Deepwater Ports will be submitted to Transportation Secretary William Coleman for a decision on the license.

A group of oil companies known as Louisiana Offshore Oil Port (LOOP) plans to build the offshore terminal from which oil would be pumped ashore by an underwater pipeline and stored in underground salt dome cavities.

Estimates are that 1.4 million barrels of oil would be pumped daily through the LOOP facility.

Gov. Edwin Edwards told the hearing that the project was "environmentally acceptable and economically feasible."

But Hammond asked the Coast Guard to allow 30 more days for comments on the preliminary draft of an environmental impact statement, then allow additional comment on the final draft of that statement.

Hammond charged that oil companies intend "to transform the Baton Rouge-New Orleans corridor into the the petrochemical sewer of the nation."

He said they want to expand the Gulf Coast into "the soft underbelly of the South" because environmental objectives have made it impossible to plan such projects on the East Coast.

Yates well opens pool

C. F. Lawrence & Associates, Inc., Midland, completed a Yates gas discovery in North Pecos, 15 miles west and slightly north of Girvin.

No. 1 Jacoby-State finaled for a calculated, absolute open flow of 1.1 million cubic feet of dry gas daily, through perforations at 665-900 feet. Completion was natural.

Drilled to 3,725 feet, it has 5½-inch casing set at total depth, and is plugged back to 2,700 feet.

Top of the Yates was picked at 832 feet, under ground elevation of 2,357 feet.

Location is 1,980 feet from southwest and 660 feet from northwest lines of section 30, block 2, H&TC survey.

Operating yards open

HOUSTON — WellTech, Inc., announced the establishment of its 10th and 11th operating yards which are located at Pearsall and Refugio.

Personnel and equipment are under the management of Joe Seay who has joined WellTech as district manager for the Pearsall operation, and Clyde Henning, Refugio district manager.

Offshore oil production

AUSTIN, Tex. (AP) — State and federal leases off the Texas coast have produced a total of 15,166,733 barrels of crude oil and 1,236,325,005 thousand cubic feet (mcf) of natural gas this year, the Texas Railroad Commission said Tuesday.

March crude oil production offshore was 89,379 barrels, compared to 40,444 barrels for the same month in 1975.

Gas well production amounted to 17,134,448 mcf this March compared to 18,442,839 a year earlier.

Five Permian Basin areas gain locations for wildcat projects

Wildcat sites have been staked in Dawson, Fisher, McCulloch, Runnels and Sutton counties.

Amoco Production Co. filed applications to drill three wildcats in Dawson County.

No. 1-A Donna Alexander is 1,980 feet from south and 660 feet from east lines of section 56, block 35, T-6-N, CCSD&RGNG survey, eight miles north of Lamesa.

It is scheduled to 9,300 feet, and is ¾ mile south and slightly east of an 8,800-foot failure.

No. 1 Marian Perry Trust is 1,320 feet from north and 660 feet from west lines of section 69, block 35, T-6-N, Georgetown RR survey, one mile west of Lamesa.

It is slated to 9,500 feet, and is ¾ mile west of a 12,227-foot failure.

No. 1 C. C. Rodgers is 660 feet from south and 1,320 feet from west lines of labor 22, league 275, Glasscock CSL survey, 12 miles southwest of Lamesa.

It is slated to 9,750 feet, and is 1¼ mile west of a 12,110-foot failure.

FISHER TRY

Arledge Engineering, Inc. of Dallas has scheduled No. 1 E. J. Edwards, a 5,900-foot venture in Fisher, two miles east of Rotan.

Drillsite is 2,173 feet from north and 973 feet from east lines of section 115, block 2, H&TC survey, two miles south of the Ella (Ellenburger) field.

McCULLOCH WILDCATS

Bill Roddie of Lohn staked site for an 1,800-foot wildcat in McCulloch, five miles east of Lohn. It is No. 1-A B. H. Roddie.

Location is 1,470 feet from south and 180 feet from west lines of F. W. Roccius survey 633 (shows John Heinsohn survey 633 on some maps.) It is one location southeast of the Strawn opener in the Hall multipay gas field.

Explorado Oil Co. of Stamford has scheduled No. 1 Henry Land as a 1,200-foot try in McCulloch, two miles northeast of Lohn and in the vicinity of the depleted Big Chief (Pennsylvanian) oil field and depleted Lohn gas field.

Drillsite is 250 feet from north and 500 feet from west lines of J. W. Barnett survey 1056. Ground elevation is 1,574 feet.

RUNNELS EXPLORATION

Campana Petroleum Co. of Midland has scheduled No. 1 Pendergrass as a 4,400-foot prospector in Runnels, five miles northwest of Winters.

Location is 786 feet from south and 467 feet from east lines of H. E. Baggs survey 94 (section 94, block 64, H&TC on some maps.) It is ⅜ mile northwest of the C.C.C. (Capps lime) gas field.

John W. Barbee of Abilene has scheduled No. 1-B Cora Byers, a 3,950-foot venture, 800 feet east of the depleted opener of the Ami (Jennings sand) field.

Location is 1,600 feet from north and 1,832 feet from east lines of Austin & Williams survey 262, 10 miles northeast of Ballinger, in Runnels.

The Ami opener, Miami Operating Co. No. 2-A Lindemann, finaled in 1954, through perforations at 3,666-3,669 feet.

SUTTON WORKOVER

William Pearlman of Houston will clean out to around 2,600 feet as a wildcat at the No. 1 George Brockman, former producer assigned to the Rocksprings (Cisco) gas field.

Originally drilled by Republic Natural Gas Co., it was plugged in 1952 at 5,301 feet in barren Ellenburger.

It was completed from Cisco gas in 1964 by Tucker Drilling Co., Inc. of San Angelo.

Location is 660 feet from north and east lines of section 38, block 7, TW&NG survey, 22 miles southeast of Sonora.

San Andres testers set in New Mexico

Three San Andres wildcats have been staked in Southeast New Mexico and field tests are planned in Chaves and Eddy counties.

Harvey E. Yates Co., Inc., Roswell, will drill No. 1 Marie Trust, a 3,650-foot San Andres test in Chaves, 10 miles southeast of Boaz.

Location is 660 feet from south and east lines of section 35-7s-30e, four miles northwest of the Siete (San Andres) field.

Fred Pool Drilling Co., San Angelo, staked site for No. 1 Plains-State, a location south offset to the three-well Chisum, East (San Andres) field of Chaves.

Location is 1,650 feet from north and east lines of section 16-11s-28e, 18 miles northeast of Dexter. Planned cable tool depth is 2,250 feet.

Dalport Oil Corp., Dallas, No. 4 Jones-Federal will be drilled as a location east offset to the four-well oil area of the Lucky Lake, South (Queen) field of Chaves.

The test is scheduled for a bottom depth of 1,900 feet, and spots 990 feet from south and 1,477 feet from west lines of section 22-15s-29e, 19 miles southeast of Hagerman. It also is ⅜ mile southeast of the lone gas well in the field.

LEA WILDCAT

Frank A. Schultz of Dallas filed application to drill No. 1-A Schultz-State, a 5,200-foot San Andres venture in Lea, eight miles south of Lovington.

Drillsite, 1,980 feet from north and west lines of section 29-17s-36e, is ¾ mile east of the Double A, South (Abo) field and one location north of a 5,200-foot failure.

ROOSEVELT TRY

Read & Stevens, Inc., Roswell, No. 1 Davis is to be drilled as a 4,800-foot San Andres test in Roosevelt County, six miles northwest of Milnesand.

Location is 660 feet from south and east lines of section 25-7s-34e, two miles north of the Milnesamd (San Andres) field.

EDDY STEPOUT

David Fasken, Midland, No. 1 Howell-State Communitized is slated as a location south and east stepout to Morrow production in the Cemetary gas field of Eddy.

It has a projected depth of 9,900 feet, and spots 1,980 feet from south and 660 feet from west lines of section 32-20s-25e, 10 miles southwest of Lake Wood.

Glasscock test slated

Amoco Production Co. has scheduled a southwest offset to the four-well Blalock Lake, South (Wolfcamp) oil field of Glasscock County, 14 miles northwest of Garden City.

Location for No. 2-C E. L. Powell is 1,600 feet from north and 988 feet from east lines of section 21, block 35, T-3-S, T&P survey. Planned depth is 8,450 feet.

THE PLANNING COMMITTEE for the Permian Basin Section of the National Association of Corrosion Enginners discuss arrangements for the bi-annual corrosion symposium scheduled Sept. 15-17 at the Plaza Del Sol in Odessa. From left are Richard Hull, Jack Armstrong, Jerry Harper and Ronnie Jones. Special emphasis will be on the solution of corrosion problems in ther Permian Basin.

DRY HOLES

COTTLE — Jack F. Grimm and N. B. Hunt No. 1 H. E. Long, wildcat, 660 feet from south and west lines of section 3, block 57, B&B, 11 miles southeast of Paducah. td 7,250 feet.

FISHER — Musselman Petroleum & Land No. 1 Eva Lena Johnson, wildcat; 660 feet from south and 2,200 feet from west lines of section 196, block 1 BBB&C, four miles southwest of Hamilin, td 5,250 feet.

GLASSCOCK — I. W. Lovelady No. 2 Cox, in the Blalock Lake, South (Wolfcamp) field, 660 feet from south and west lines of section 22, block 35, T-3-S, T&P, six miles northwest of Garden City. td 8,288 feet.

KING — R. D. Gunn No. 1-G S. B. Burnett, wildcat, 1,980 feet from south and 660 feet from west lines of J. B. Robinson, nine miles northwest of Guthrie. td 4,750 feet.

STONEWALL — Taubert, Steed & Gunn No. 1 J. D. Patterson Jr., wildcat, 1,320 feet from north and 990 feet from east lines of section 358, block D, H&TC, 16 miles northwest of Aspermont. td 4,140 feet.

DRILLING REPORT

ANDREWS — Gulf No. 1-RC State: drilling 6,216 feet in anhydrite, lime and shale.

BORDEN — Brock, Highland Equity No. 1 Wade; drilling 6,704 feet in lime.

CHAVES — Britton No. 2 Hannafin; drilling 2,573 feet in anhydrite.

CRANE — Mobil No. 9-35 Hardwicke-University; td 12,250, moving in rig, pulling tubing.

Norwood No. 1 J. L. C.; drilling 2,563 feet in dolomite.

CULBERSON — Gulf No. 1-A Foster-State; drilling 802 feet.

DAWSON — Coquina No. 1 Humble-Weaver; td 8,323, preparing to run casing.

EDDY — Burmah Oil & Gas No. 1 CNB Com; td 9,925, ran 9⅝-inch casing.

Burmah Oil & Gas No. 2 Willow Lake; drilling 3,780 feet in sand and shale.

C&K No. 2 Allied Chemical-Federal; drilling 9,954 feet in shale and lime.

CITGO No. 3-AB Government; td 11,400, shale and lime, on a trip.

CITGO No. 1-CT State; td 11,425, shut in.

Mesa No. 3 Nash; drilling 2,961 feet in lime.

pulling Mesa No. 4 Nash; td 5,100, rigging up unit.

FISHER — Friemel & Carpenter No. 1 Kiker; td 6,892, still testing on pump.

GLASSCOCK — Williamson & Underwood No. 2 Shell-Clark; drilling 7,143 feet in lime and shale.

HOCKLEY — Alan Leeper No. 1-B John Givan; td 8,195, logging.

IRION — Mobil No. 1 Habermacker; td 7,500, preparing to perforate.

LEA — Gulf No. 1-B-ED Lea-State; td 13,689; plugged back to 12,700 feet, preparing to take a straddle-packer drillstem test. A drillstem test from 13,563-13,689 feet, open 1½ hour, had gas to surface in 12 minutes and recovered 1,302 feet of gas-cut mud. Reversed out of the tool was 10,105 feet of salt water.

LOVING — HNG No. 1-10 Kyle; drilling 17,610 feet in dolomite.

Williams No. 3 Gataga, drilling 18,748 feet in lime, shale.

Williams No. 4 Gataga, drilling 16,134 feet in shale.

Exxon No. 1-1 Ozark-Mahoning; drilling 1,263 feet.

LYNN — Coquina No. 1 Humble-Weaver; td 8,323 feet, preparing to run casing.

MARTIN — RK No. 1 Campbell; drilling 11,182 feet in lime, shale.

RK No. 1-A Wolcott; td 12,103 feet, plugged back to 10,990 feet waiting on cement after setting 4½-inch casing at plugged-back depth.

Williamson & Williamson No. 1 Wolcott; td 10,868 feet, preparing to perforate.

PECOS — Brock Highland Equity No. 2 Wimberly-Bryan, drilling 13,610 feet in shale.

HNG No. 1-20 Texas American Syndicate; td 13,110 feet, shut in after cleaning to pits.

Monsanto No. 1 Fay-Ellen, drilling 12,095 feet in shale.

Brown No. 1 Lloyd Estate, td 16,617 feet, moving in a pumping unit.

Tom Brown No. 2 Yeager; drilling 10,454 feet in lime, shale.

Phillips No. 1-F Mitchell; drilling 3,992 feet in lime, shale.

Texas Pacific No. 9 Elsinore; td 13,300 feet, pulling out with bottomhole pressure bomb and preparing to run four-point tests.

Metts No. 1 Lawrence; drilling.

REEVES — Texaco No. 1 Moore; td 13,170 feet; preparing to take a drillstem test.

Ladd No. 1 Ladd-Burns-Regan; drilling 20,242 feet in lime and shale.

Williams No. 1 Modesta, drilling 15,400 feet in shale.

Exxon No. 1 Stanfield; drilling 11,045 feet.

Gulf No. 2 Randolph; drilling 10,855 feet in shale.

SCHLEICHER — Great Western No. 1 Napier; drilling 1,602 feet in shale, lime and sand.

HNG No. 1-178 Meador; drilling 1,755 feet in lime and shale; set 7-inch casing at 1,149 feet.

SCURRY — Lario No. 1 Thompson-Western, drilling 3,505 feet in lime.

Saxon No. 1 Koonsman; drilling 5,611 feet in lime.

STERLING — HMH No. 2-C-C Forster; td 2,200 feet; reperforated at 1,960-1,963 feet, now preparing to run rods and pump. It has been dropped from the report.

STONEWALL — Norwood No. 1 Jamama; drilling 5,708 feet in shale.

TERRELL — Chevron No. 1 Harkins; td 22,410 feet; pb 22,187 feet, displaceing hole.

TERRY — Williamson & Underwood No. 3 Reed, drilling 9,261 feet in lime and shale.

Gulf No. 6-B First National Bank of Roswell Trustee; drilling 3,502 feet in anhydrite and salt, set 8⅝-inch casing at 2,320 feet.

Gulf No. 5-B First National Bank of Roswell Trustee, td 8,200 feet; spotted 750 gallons of acid; then perforated at 7,813-8,021 feet.

UPTON — Gulf No. 1 Griffith; td 8,440 feet, shut in.

Gas Producing No. 1 Wakefield; drilling 7,525 feet in anhydrite and lime.

VAL VERDE — C&K No. 1 Exxon-Mills; td 15,288 feet; moving off rotary.

— WARD — Atlantic Richfield No. 1 Hall; td 20,008 feet; recovered fish; now preparing to drill ahead. Cities Service No. 1-12-18 University; drilling 17,677 feet in shale. Gulf No. 1-OB State; pb 6,210 feet; pumped 107 barrels of oil and 316 barrels of water in 48 hours, through perforations at 4,985-5,016 feet. HNG No. 2-44 Sitton Estate; td 17,681 feet; still waiting on completion unit. WINKLER — Monsanto No. 1-21-2 University; drilling 14,520 feet in lime and shale. Gifford, Mitchell & Wisenbaker No. 1 Comanche Unit; drilling 18,500 feet in lime.

Geico fortune heir files for Chapter XI bankruptcy

By WILLIAM H. JONES
The Washington Post

WASHINGTON — Leo Goodwin, Jr., son of the founder of Government Employees Insurance Co., has filed one of the largest personal bankruptcy cases on record in the wake of the large automobile insurance firm's recent financial woes.

According to papers dated May 13 at Federal Bankruptcy Court in Hyattsville, Md., Goodwin has assets of $26.55 million and he owes $29.99 million to 40 banks, savings and loan associations, insurance companies and individuals from coast to coast.

Godwin, who has homes in Potomac, Mich., and Ft. Lauderdale, Fla., filed a petition under Chapter XI of the bankruptcy act, seeking court protection for his remaining assets as well as personal property while he attempts to reorganize his debts.

The Chapter XI proceeding is designed to give creditors equal protection in seeking to get payment on their claims and to give Goodwin an opportunity to consolidate various legal actions in one proceeding.

Goodwin's case was assigned to the federal referee in bankruptcy, Judge Glenn J. Goldburn, who will announce the time for an initial meeting of creditors in court.

Son of Geico founder Leo Goodwin Sr., who died in 1971, the 61-year old Goodwin lists himself as a private investment banker. He became one of the country's most wealthy men on the basis of his ownership of Geico stock, much of which was pledged as collateral for business loans from such banks as Riggs National and National Bank of Washington; Citibank, Bankers Trust Co., and Marine Midland of New York, and many other financial institutions.

With the dramatic collapse of Geico stock in recent months, after the local firm posted a record $16 million loss for 1975 and decided on a broad retrenchment in its business, Goodwin's portfolio of Geico stock plummeted in market value.

As of Feb. 11, Goodwin owned 877,937 shares of Geico common stock — or about 5 per cent of the company's stock outstanding. Trading in the early 1970s at more than $60 a share, Geico shares owned by Goodwin were worth more than $50 million. Now trading in a range of slightly more than $4 a share, Goodwin's holdings are worth less than $4 million.

Reportedly more than 500,000 shares of Geico owned by Goodwin were pledged as collateral for loans in recent years to various business ventures, incuding real estate, a hotel, marina, lumber firm and boat company, mainly in the Ft. Lauderdale area.

Informed sources said Goodwin submitted his resignation last week from the Geico board of directors, where he served as a member of the executive committee. Geico officials refused to discuss the status of Goodwin, a director since 1948.

Goodwin also has served as a director of Geico affiliates in life insurance, consumer finance and high-risk auto insurance and he has owned a substantial bloc of shares in each of these firms as well.

Despite Geico's precarious state, D.C. Insurance Superintendent Maximilian Wallach said that the company still has time in which to find the infusion of money with no immediate threat to the big insurer's solvency.

Among the creditors listed by Goodwin in his bankruptcy petition is the Internal Revenue Service. Although no exact debts are listed for each creditor, government sources said several federal tax actions have been filed against Goodwin and related estates.

A trial is set for the week on June 7 in Miami on an IRS claim that Goodwin and a former wife, Frances B. Goodwin, owe back taxes of $554,831 for 1966; $139,517 for 1967 and $57,364 for 1968, plus interest. Moreover, sources said a separate government action filed recently seeks nearly $1.5 million of additional alleged back taxes over a three-year period.

The Goodwin petition lists $20.94 million of personal property (including his Geico shares), $5.42 million of real property and $185,919 in cash among his assets. Of the $29.29 million in debts, Goodwin listed $17.37 million due 20 holders, which he said would be extinguished if securities held were liquidated at the market value before May. The remaining debts of nearly $12 million are due 25 holders.

Pan American Bank of Broward County, Florida, already has moved after winning a court judgment in Ft. Lauderdale, because Goodwin is four months overdue on a promissory note, a lawyer for the bank said. However, the bank claim, for about $150,000, has been blocked by the bankruptcy action.

Goodwin's petition said he owns 25 per cent or more of the stock in nine firms, including Combined Properties Corp. of Washington (recently renamed Comprop Inc.). He is chairman of the formerly public company, which bought up its shares and went private late in 1975.

Comprop and its successor developed Washington area shopping centers, many of which include Dart Drug branches. Dart Drug president Herbert Haft also is president of Comprop. The Goodwin petition revealed that a Richmond stockholder of the former Combined Properties has lodged a class action, claiming that public stockholders of the old company are due money. Haft said Comprop believes the suit is without merit.

The most recent large personal bankruptcy case was that of DuPont Co. heir Lammot du Pont Copeland Jr., of Wilmington, Del., whose initial court petition in 1970 listed assets of $25.7 million and debts of $59.1 million.

In addition to companies already named, Goodwin's petition listed the following as creditors owed money of unstated amounts:

American Bank, Hallandale, Fla.; American National Bank & Trust, Ft. Lauderdale; Bank of Virginia, Richmond; Barnett Bank, Ft. Lauderdale; Citizens Federal Savings & Loan, Miami; City National Bank & Trust, Columbus, Ohio; Dixie Lumber & Supply Inc.; the estate of Leo Goodwin Sr.; and the estate of Henry Milander, Hialeah, Fa.

Also, Executive Bank of Florida; First Federal of Broward, Coral Springs, Fla., First National Bank of Chicago; First National Bank of Hialeah; First National Bank of Hollywood, Fla.; First National Bank of Miami; Florida Coast Bank of Pompano Beach, Fla.; Florida National Properties, Coral Springs; First National Bank of San Antonio; Paul Herta, N. Miami; and Lincoln National Life Insurance Co., Ft Wayne, Ind.

Also, B.D. McMichael and Marjorie B. McMichael, Pompano Beach; Robert D. Meyer, Ft Lauderdale; Midland Mutual Life Insurnace Co.; National Life Insurance Co., Montpelier, Vt.; Royal Bank of Canada; William C. and Betty L. Runnstrom, Ft. Lauderdale; William Skillings, Ft. Lauderdale; Southport American National Bank, Ft. Lauderdale; Valley National Bank, Monterey, Calif.; Mershon, Sawyer, Johnson, Dunwoody & Cole, Miami; and Madsen, Sapp and Barnes, Ft. Lauderdale.

Sinatra letter sold at auction

CHICAGO (AP) — A copyrighted letter in which Frank Sinatra called Chicago Daily News columnist Mike Royko a "pimp" has been sold to a Rockford, Ill., museum owner.

Mrs. Vie Carlson purchased the letter for $400, and proceeds from the sale of the letter will go the Salvation Army, Royko said Tuesday in his column.

Sinatra wrote the letter during a recent stay in Chicago after Royko had criticized the singer for using Chicago police officers as bodyguards during his visit.

Linwood Pitman dies

PORTLAND, Maine (AP) — Linwood T. Pitman, a former newspaper reporter and Maine broadcasting pioneer, died Sunday. He was 81.

Miss Your Paper?

If you miss your Reporter-Telegram, call 682-5311 before 6:30 p.m., weekdays and before 10:30 a.m. Sunday and a copy will be sent to you by a special carrier.

When Paying Your Newspaper By Check

Please make all checks payable to The Reporter-Telegram.

Sales tax for school use urged

CANYON, Tex. (AP) — A legislative committee looking into the problems of public school financing has been told that sales taxes on non-essential items—not the property tax—should be used to pay for education.

The House Committee on Alternatives to Public School Financing held a public hearing at West Texas State University Monday.

Clarence Mason, a Muleshoe farmer, said taxes should first be levied on non essential items and activites rather than food and clothing.

Mason suggested taxes on non-commercial vehicles, travel trailers, recreational equipment such as tape decks, boats, hunting and skiing equipment, alcohol, tobacco or "anything you don't have to have."

Mrs. Carol Pack, wife of a Hutchinson County farmer, suggested taxing agricultural land on its productive value rather than market value.

She also suggested taxing motor vehicles or natural gas.

"The prices paid for land right now in our area are not realistic. It would wipe us out in agriculture to try to pay for land at that price while making a living in farming," she said.

House committee members attending the session included Chairman Tom Massey, D-San Aangelo; Bill Heatly, D-Paducah; Frank Hartung, R-Houston; Mrs. Wilhelmina Delco, D-Austin; and Ruben Torres, D-Port Isabel.

James Fortenberry, a Parmer County resident, presented the committee with a resolution calling for financing school education through the retail sales tax. The resolution, presented on behalf of several Parmer County educators, said the sales tax would have the advantage of taxing all residents, not just property owners.

The tax, the resolution said, should then be returned to individual school districts on the basis of average daily attendance, the number of teachers and administrators assigned to those districts and other criteria used for measuring educational needs.

Matthews
JEWELERS
30% OFF
ON ALL ITEMS IN OUR SHOWROOM
215 W. WALL

COMFORT PLUS
BY HAGGAR

A distinctive houndstooth check adds character to Haggar's Comfort Plus slacks and tops.

The $25 top matches $18 slacks with an Expand-O-Matic* waistband that stretches to keep you comfortable and prevents waistband roll.

Both slacks and top are machine washable, 100% Monsanto* polyester doubleknit with the Wear-Dated* warranty that guarantees this outfit for one full year of normal wear.

A complete Haggar outfit. Slacks $18 Top $25

Anthony's
C. R. ANTHONY CO.

Anthony's
C. R. ANTHONY CO.

SPRING WHITE SALE

Dan River

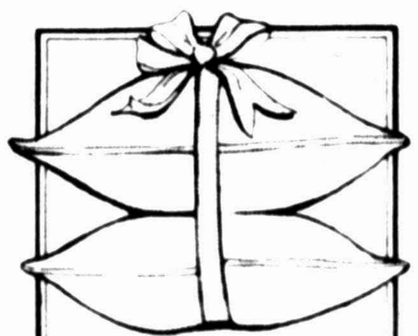

Polyester Pillow With a Fluffy Shape
Reg. 2.99 2 For 4.88
[illegible]

Luxurious Pillow of The Finest Quality
Reg. 3.99 2 For 6.88
[illegible]

DAN RIVER NO-IRON SHEETS
FORTREL POLYESTER AND COTTON

A. INSPIRATION—[illegible] Pink and Blue
Twin Reg. 4.79 3.54 2 For $7. Full Reg. 5.99 4.54 2 For $9. 42"x36" Cases Reg. 3.79 pr. $3. Pair

B. BLEACHED WHITE—[illegible] on your bed. [illegible]
Twin Reg. 2.89 2.27 Full Reg. 3.69 2.87 42"x36" Cases Reg. 1.99 1.77 pr.

C. DAISY MAE FLORAL STRIPE SHEETS
TWIN FLAT-FITTED Reg. 3.99 2 FOR 5.50
FULL FLAT-FITTED Reg. 4.99 2 FOR $7.
QUEEN FLAT OR FITTED Reg. 8.99 2 for $12
KINGS FLAT OR FITTED Reg. 10.99 2 for $16
42"x36" CASES Reg. 3.49 pr. 2.75 pr.
42"x46" CASES Reg. 3.99 pr. 3.25 pr.
Pretty as a daisy ... forever fresh, forever lovely and now specially priced. [illegible] with eyelet lace border on a white background. Yellow, Blue and Pink.

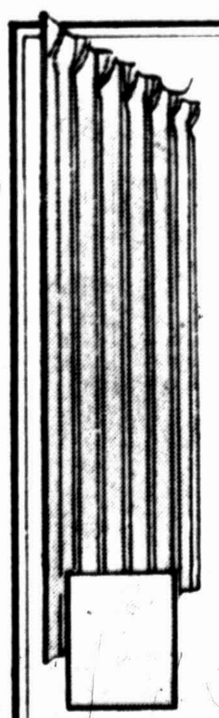

Treat Your Windows to Style With Drapes
Reg. 7.99 6.54 PAIR
An elegant look and now sale priced. Four beautiful patterns in five pinch pleated foam backed drapes. Easy care polyester and cotton and rayon blends.

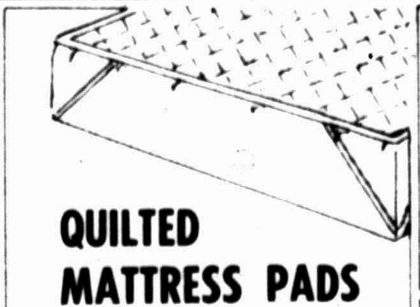

QUILTED MATTRESS PADS
Cover and protect your mattress with our preshrunk cotton covered mattress pads, polyester filled for lasting use.
TWIN FLAT Reg. 5.99 5.14
TWIN FITTED Reg. 6.99 6.14
FULL FLAT Reg. 7.99 7.14
FULL FITTED Reg. 8.99 8.14
QUEEN FITTED Reg. 11.99 10.84
KING FITTED Reg. 14.99 13.84

3 PIECE TIER SETS
Reg. 2.49 1.77 ea. 2 For 3.50
Bright touches of color that add a new look to your windows. 36" length in a variety of styles and colors.

5-PIECE BOXED BATHROOM ENSEMBLE
Reg. 7.99 6.88 A Set
The total look for bathroom design ... machine washable, quick to dry 100% polyester pile. Gold, Avocado, Royal, Pink, White, Brown.

ACCENT YOUR BATH WITH COLORFUL TOWELS
Reg. 1.59 3 For $4.
A rainbow of colors to match in pairs or mix with prints, 22"x44" or 24"x44". Solids, stripes and prints.

Anthony's
C. R. ANTHONY CO.
Midkiff and Cuthbert
Town & Country Shopping Center

master charge
BANKAMERICARD

The Midland Reporter-Telegram

WED., MAY 26, 1976

ENERGY
OIL & GAS
● GENERAL NEWS

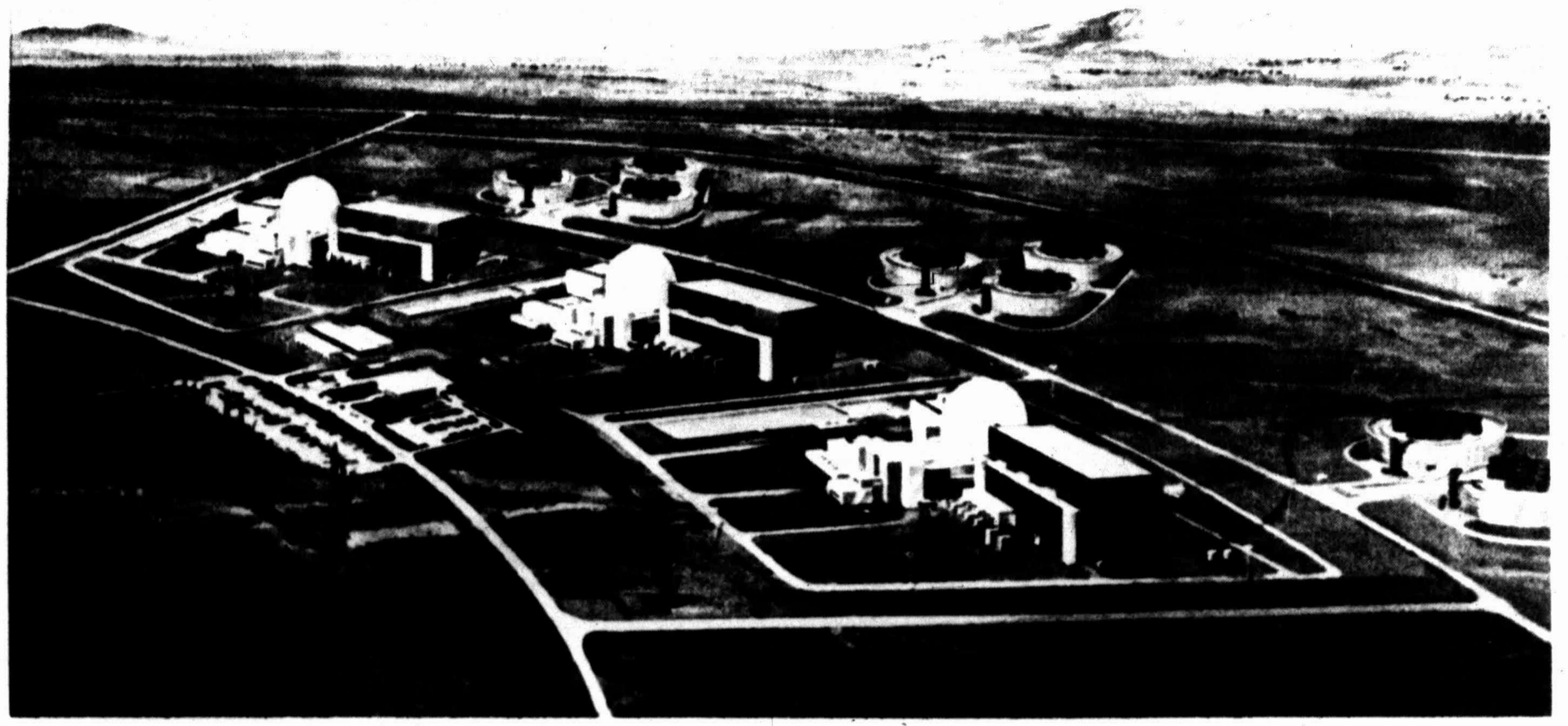

THIS DRAWING SHOWS how the proposed Palo Verde Nuclear Power Project, 45 miles west of Phoenix, Ariz., will look when finished. The Arizona Public Service Co. is acting as project manager for the plant, the first to be constructed in Arizona. Unit one of the plant is scheduled for production in 1982.

Historical Yates oil pool unitized

AUSTIN, Tex. (AP)—The railroad commission unitized the prolific Yates Oil Field of Pecos County on Tuesday, an act that is expected to boost total production by 200 million barrels of crude.

Coupled with the unitization order was authorization for injection of liquids to increase pressure and productivity and a doubling of the field's allowable to 100,000 barrels a day.

●
ENERGY
OIL & GAS
●

Marathon Oil Co. applied for the unitization, with voluntary agreement from 99.996 per cent of the working interest and 89.5 per cent of the royalty interest.

Unitization means all the oil in a field is withdrawn by a single producer, with the resulting income divided pro rata among the interests. It enables the use of pressure maintenance techniques that cause oil to move underground across lease lines.

Commission examiners found that anticipated additional production from the 26,400-acre field would more than offset the cost of the fluid injection operation.

The field was discovered in 1926. It has 588 oil wells, producing from depths ranging from 1,000 to 1,500 feet. More than 600 million barrels have been produced since discovery, and its production total is expected to hit 1.4 billion barrels with the additional production from injection.

Yates well opens pool

C. F. Lawrence & Associates, Inc., Midland, completed a Yates gas discovery in North Pecos, 15 miles west and slightly north of Girvin.

No. 1 Jacoby-State finaled for a calculated, absolute open flow of 1.1 million cubic feet of dry gas daily, through perforations at 665-900 feet. Completion was natural.

Drilled to 3,725 feet, it has 5½-inch casing set at total depth, and is plugged back to 2,700 feet.

Top of the Yates was picked at 832 feet, under ground elevation of 2,357 feet.

Location is 1,980 feet from southwest and 660 feet from northwest lines of section 30, block 2, H&TC survey.

Operating yards open

HOUSTON — WellTech, Inc., announced the establishment of its 10th and 11th operating yards which are located at Pearsall and Refugio.

Personnel and equipment are under the management of Joe Seay who has joined WellTech as district manager for the Pearsall operation, and Clyde Henning, Refugio district manager.

Offshore oil production

AUSTIN, Tex. (AP) — State and federal leases off the Texas coast have produced a total of 15,166,733 barrels of crude oil and 1,236,325,005 thousand cubic feet (mcf) of natural gas this year, the Texas Railroad Commission said Tuesday.

March crude oil production offshore was 89,379 barrels, compared to 40,444 barrels for the same month in 1975.

Gas well production amounted to 17,134,448 mcf this March compared to 18,442,839 a year earlier.

Five Permian Basin areas gain locations for wildcat projects

Wildcat sites have been staked in Dawson, Fisher, McCulloch, Runnels and Sutton counties.

Amoco Production Co. filed applications to drill three wildcats in Dawson County.

No. 1-A Donna Alexander is 1,980 feet from south and 660 feet from east lines of section 56, block 35, T-6-N, CCSD&RGNG survey, eight miles north of Lamesa.

It is scheduled to 9,300 feet, and is ¾ mile south and slightly east of an 8,800-foot failure.

No. 1 Marian Perry Trust is 1,320 feet from north and 660 feet from west lines of section 69, block 35, T-6-N, Georgetown RR survey, one mile west of Lamesa.

It is slated to 9,500 feet, and is ¾ mile west of a 12,227-foot failure.

No. 1 C. C. Rodgers is 660 feet from south and 1,320 feet from west lines of labor 22, league 275, Glasscock CSL survey, 12 miles southwest of Lamesa.

It is slated to 9,750 feet, and is 1¼ mile west of a 12,110-foot failure.

FISHER TRY

Arledge Engineering, Inc. of Dallas has scheduled No. 1 E. J. Edwards, a 5,900-foot venture in Fisher, two miles east of Rotan.

Drillsite is 2,173 feet from north and 973 feet from east lines of section 115, block 2, H&TC survey, two miles south of the Ella (Ellenburger) field.

McCULLOCH WILDCATS

Bill Roddie of Lohn staked site for an 1,800-foot wildcat in McCulloch, five miles east of Lohn. It is No. 1-A B. H. Roddie.

Location is 1,470 feet from south and 180 feet from west lines of F. W. Roccius survey 633 (shows John Heinsohn survey 633 on some maps.) It is one location southeast of the Strawn opener in the Hall multipay gas field.

Explorado Oil Co. of Stamford has scheduled No. 1 Henry Land as a 1,200-foot try in McCulloch, two miles northeast of Lohn and in the vicinity of the depleted Big Chief (Pennsylvanian) oil field and depleted Lohn gas field.

Drillsite is 250 feet from north and 500 feet from west lines of J. W. Barnett survey 1056. Ground elevation is 1,574 feet.

RUNNELS EXPLORATION

Campana Petroleum Co. of Midland has scheduled No. 1 Pendergrass as a 4,400-foot prospector in Runnels, five miles northwest of Winters.

Location is 786 feet from south and 467 feet from east lines of H. E. Baggs survey 94 (section 94, block 64, H&TC on some maps.) It is ⅜ mile northwest of the C.C.C. (Capps lime) gas field.

John W. Barbee of Abilene has scheduled No. 1-B Cora Byers, a 3,950-foot venture, 800 feet east of the depleted opener of the Ami (Jennings sand) field.

Location is 1,600 feet from north and 1,832 feet from east lines of Austin & Williams survey 262, 10 miles northeast of Ballinger, in Runnels.

The Ami opener, Miami Operating Co. No. 2-A Lindemann, finaled in 1954, through perforations at 3,666-3,669 feet.

SUTTON WORKOVER

William Pearlman of Houston will clean out to around 2,600 feet as a wildcat at the No. 1 George Brockman, former producer assigned to the Rocksprings (Cisco) gas field.

Originally drilled by Republic Natural Gas Co., it was plugged in 1952 at 5,301 feet in barren Ellenburger.

It was completed from Cisco gas in 1964 by Tucker Drilling Co., Inc. of San Angelo.

Location is 660 feet from north and east lines of section 38, block 7, TW&NG survey, 22 miles southeast of Sonora.

San Andres testers set in New Mexico

Three San Andres wildcats have been staked in Southeast New Mexico and field tests are planned in Chaves and Eddy counties.

Harvey E. Yates Co., Inc., Roswell, will drill No. 1 Marie Trust, a 3,650-foot San Andres test in Chaves, 10 miles southeast of Boaz.

Location is 660 feet from south and east lines of section 35-7s-30e, four miles northwest of the Siete (San Andres) field.

Fred Pool Drilling Co., San Angelo, staked site for No. 1 Plains-State, a location south offset to the three-well Chisum, East (San Andres) field of Chaves.

Location is 1,650 feet from north and east lines of section 16-11s-28e, 18 miles northeast of Dexter. Planned cable tool depth is 2,250 feet.

Dalport Oil Corp., Dallas, No. 4 Jones-Federal will be drilled as a location east offset to the four-well oil area of the Lucky Lake, South (Queen) field of Chaves.

The test is scheduled for a bottom depth of 1,900 feet, and spots 990 feet from south and 1,477 feet from west lines of section 22-15s-29e, 19 miles southeast of Hagerman. It also is ⅜ mile southeast of the lone gas well in the field.

LEA WILDCAT

Frank A. Schultz of Dallas filed application to drill No. 1-A Schultz-State, a 5,200-foot San Andres venture in Lea, eight miles south of Lovington.

Drillsite, 1,980 feet from north and west lines of section 29-17s-36e, is ¾ mile east of the Double A, South (Abo) field and one location north of a 5,200-foot failure.

ROOSEVELT TRY

Read & Stevens, Inc., Roswell, No. 1 Davis is to be drilled as a 4,800-foot San Andres test in Roosevelt County, six miles northwest of Milnesand.

Location is 660 feet from south and east lines of section 25-7s-34e, two miles north of the Milnesamd (San Andres) field.

EDDY STEPOUT

David Fasken, Midland, No. 1 Howell-State Communitized is slated as a location south and east stepout to Morrow production in the Cemetary gas field of Eddy.

It has a projected depth of 9,900 feet, and spots 1,980 feet from south and 660 feet from west lines of section 32-20s-25e, 10 miles southwest of Lake Wood.

Glasscock test slated

Amoco Production Co. has scheduled a southwest offset to the four-well Blalock Lake, South (Wolfcamp) oil field of Glasscock County, 14 miles northwest of Garden City.

Location for No. 2-C E. L. Powell is 1,600 feet from north and 988 feet from east lines of section 21, block 35, T-3-S, T&P survey. Planned depth is 8,450 feet.

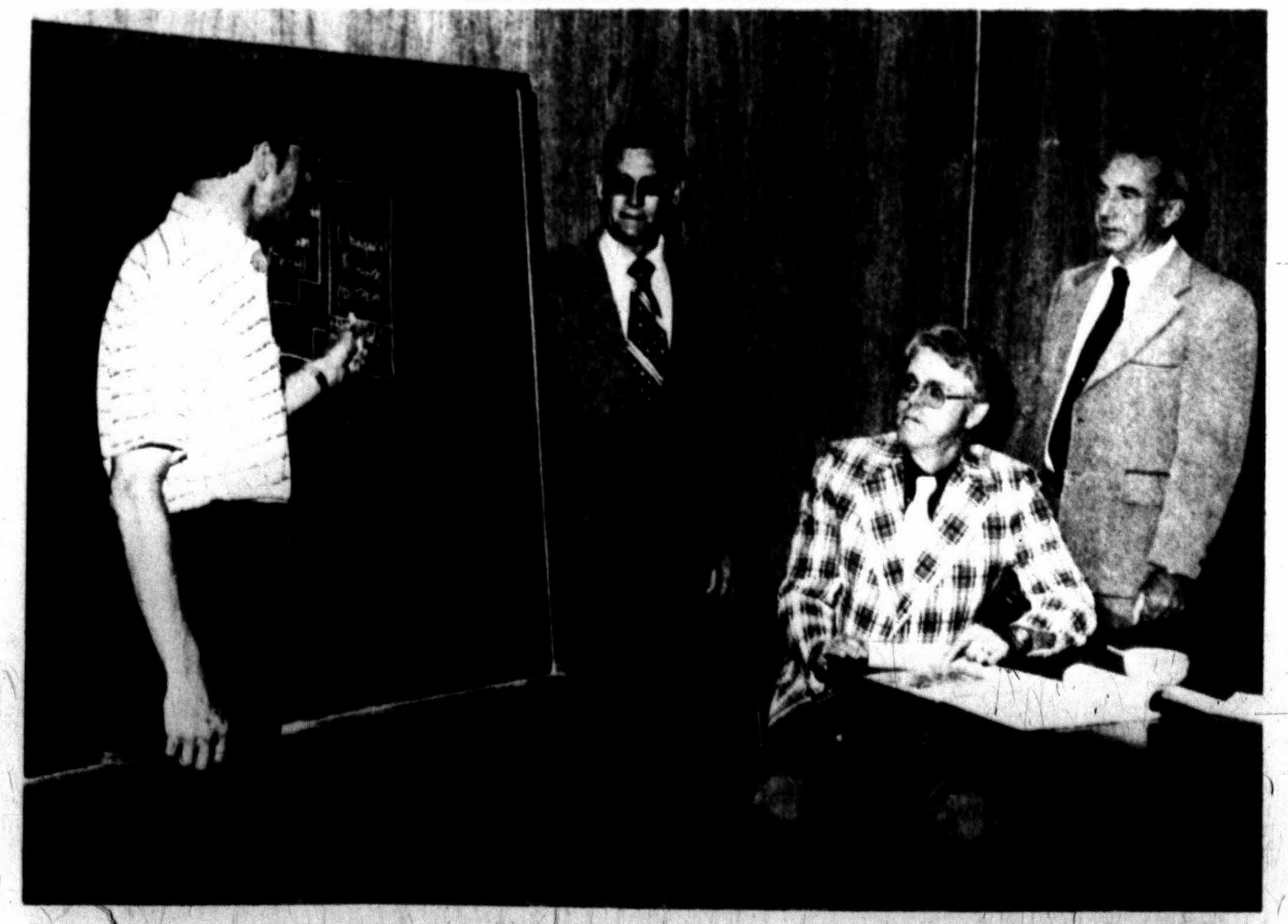

THE PLANNING COMMITTEE for the Permian Basin Section of the National Association of Corrosion Enginners discuss arrangements for the bi-annual corrosion symposium scheduled Sept. 15-17 at the Plaza Del Sol in Odessa. From left are Richard Hull, Jack Armstrong, Jerry Harper and Ronnie Jones. Special emphasis will be on the solution of corrosion problems in ther Permian Basin.

DRY HOLES

COTTLE — Jack F. Grimm and N. B. Hunt No. 1 H. E. Long, wildcat, 660 feet from south and west lines of section 3, block 57, B&B, 11 miles southeast of Paducah, td 7,250 feet.

FISHER — Musselman Petroleum & Land No. 1 Eva Lena Johnson, wildcat, 660 feet from south and 2,200 feet from west lines of section 196, block 1 BBB&C, four miles southwest of Hamilin, td 5,250 feet.

GLASSCOCK — I. W. Lovelady No. 2 Cox, in the Blalock Lake, South (Wolfcamp) field, 660 feet from south and west lines of section 22, block 35, T-3-S, T&P, six miles northwest of Garden City, td 8,288 feet.

KING — R. D. Gunn No. 1-G S. B. Burnett, wildcat, 1,980 feet from south and 660 feet from west lines of J. B. Robinson, nine miles northwest of Guthrie, td 4,750 feet.

STONEWALL — Taubert, Steed & Gunn No. 1 J. D. Patterson Jr., wildcat, 1,320 feet from north and 990 feet from east lines of section 358, block D, H&TC, 16 miles northwest of Aspermont, td 4,140 feet.

Purchase announced

Southeast Roofing Products Co., a recently organized subsidiary of Elcor Chemical Corp. with headquarters in Midland, has signed a definitive agreement with The Logan-Long Co., Inc., to acquire the asphalt roofing products business and assets at Tuscaloosa, Ala.

Logan-Long is a subsidiary of Bird & Son, Inc. The agreement is subject only to normal closing conditions and timely receipt of approval by the Federal Trade Commission, Roy E. Campbell, Elcor president, said.

Campbell also announced that Elcor has entered into a loan agreement with Republic National Bank of Dallas providing for a $10 million unsecured credit line.

Proceeds of the loan may be used for acquisitions, for retirement debt and for general corporate purposes, Campbell said.

Dividend set

LOS ANGELES, Calif. — Occidental Petroleum Corp.'s board of directors has declared a regular quarterly cash dividend of 25 cents per common share, payable July 15 to shareholders of record June 10.

Discovery potentials

H. B. Rhoads of Midland has completed No. 1 Viola as a Canyon lime oil discovery in Tom Green County, 10 miles south of San Angelo.

It pumped eight barrels of 39.2-gravity oil and 13 barrels of water on 24-hour potential test, with gas-oil ratio measuring 25-1.

Completion was effected through perforations at 4,596-4,620 feet, after treating the pay with 6,000 gallons of acid.

Drilled to 5,041 feet, operator set 4½-inch casing at 4,728 feet, and plugged back to 4,653 feet. Top of the Canyon lime was picked at 4,596 feet, under kelly bushing elevation of 2,032 feet.

Location is 660 feet from south and east lines of section 7, block 25, H&TC survey.

Witnesses testify

NEW ORLEANS (AP) — Some 35 witnesses testified at a federal hearing Tuesday on the proposed Louisiana offshore oil port — most of them in favor of the project.

Proponents saw longterm economic advantages to the state and nation over what they considered possible minimum environmental damage.

But one of the most vocal critics, Louisiana Ecology Center Vice President John R. Hammond, accused federal representatives of an "unjustifiable rush to judgment" to push the license through.

Testimony taken by the Coast Guard, the Army Corps of Engineers, and the Transportation Department's Office of Deepwater Ports will be submitted to Transportation Secretary William Coleman for a decision on the license.

A group of oil companies known as Louisiana Offshore Oil Port (LOOP) plans to build the offshore terminal from which oil would be pumped ashore by an underwater pipeline and stored in underground salt dome cavities.

Estimates are that 1.4 million barrels of oil would be pumped daily through the LOOP facility.

Gov. Edwin Edwards told the hearing that the project was "environmentally acceptable and economically feasible."

But Hammond asked the Coast Guard to allow 30 more days for comments on the preliminary draft of an environmental impact statement, then allow additional comment on the final draft of that statement.

Hammond charged that oil companies intend "to transform the Baton Rouge-New Orleans corridor into the the petrochemical sewer of the nation."

He said they want to expand the Gulf Coast into "the soft underbelly of the South" because environmental objectives have made it impossible to plan such projects on the East Coast.

DRILLING REPORT

ANDREWS — Gulf No. 1-RC State; drilling 6,216 feet in anhydrite, lime and shale.

BORDEN — Brock, Highland Equity No. 1 Wade; drilling 6,704 feet in lime.

CHAVES — Britton No. 2 Hannafin; drilling 2,573 feet in anhydrite.

CRANE — Mobil No. 9-35 Hardwicke-University; td 12,250, moving in rig, pulling tubing.

Norwood No. 1 J. L. C.; drilling 2,563 feet in dolomite.

CULBERSON — Gulf No. 1-A Foster-State; drilling 802 feet.

DAWSON — Coquina No. 1 Humble-Weaver; td 8,323, preparing to run casing.

EDDY — Burmah Oil & Gas No. 1 CNB Com; td 9,925, ran 9⅝-inch casing.

Burmah Oil & Gas No. 2 Willow Lake; drilling 3,780 feet in sand and shale.

C&K No. 2 Allied Chemical-Federal; drilling 9,954 feet in shale and lime.

CITGO No. 3-AB Government; td 11,400, shale and lime, on a trip.

CITGO No. 1-CT State; td 11,425, shut in.

Mesa No. 3 Nash; drilling 2,961 feet in lime.

pulling Mesa No. 4 Nash; td 5,100, rigging up unit.

FISHER — Friemel & Carpenter No. 1 Kiker; td 6,892, still testing on pump.

GLASSCOCK — Williamson & Underwood No. 2 Shell-Clark; drilling 7,143 feet in lime and shale.

HOCKLEY — Alan Leeper No. 1-B John Givan; td 8,195, logging.

IRION — Mobil No. 1 Habermacker; td 7,500, preparing to perforate.

LEA — Gulf No. 1-B-ED Lea-State; td 13,689; plugged back to 12,700 feet, preparing to take a straddle-packer drillstem test. A drillstem test from 13,563-13,689 feet, open 1½ hour, had gas to surface in 12 minutes and recovered 1,302 feet of gas-cut mud. Reversed out of the tool was 10,105 feet of salt water.

LOVING — HNG No. 1-10 Kyle; drilling 17,610 feet in dolomite.

Williams No. 3 Gataga, drilling 18,748 feet in lime, shale.

Williams No. 4 Gataga, drilling 16,134 feet in shale.

Exxon No. 1-1 Ozark-Mahoning; drilling 1,263 feet.

LYNN — Coquina No. 1 Humble-Weaver; td 8,323 feet, preparing to run casing.

MARTIN — RK No. 1 Campbell; drilling 11,182 feet in lime, shale.

RK No. 1-A Wolcott, td 12,103 feet, plugged back to 10,990 feet, waiting on cement after setting 4½-inch casing at plugged-back depth.

Williamson & Williamson No. 1 Wolcott; td 10,868 feet, preparing to perforate.

PECOS — Brock, Highland Equity No. 2 Wimberly-Bryan, drilling 13,610 feet in shale.

HNG No. 1-20 Texas American Syndicate, td 13,110 feet, shut in after cleaning to pits.

Monsanto No. 1 Fay-Ellen, drilling 12,095 feet in shale.

Brown No. 1 Lloyd Estate, td 16,617 feet, moving in a pumping unit.

Tom Brown No. 2 Yeager; drilling 10,454 feet in lime, shale.

Phillips No. 1-F Mitchell; drilling 3,992 feet in lime, shale.

Texas Pacific No. 9 Elsinore; td 13,300 feet, pulling out with bottomhole pressure bomb and preparing to run four-point tests.

Metts No. 1 Lawrence; drilling

REEVES — Texaco No. 1 Moore; td 13,170 feet; preparing to take a drillstem test.

Ladd No. 1 Ladd-Burns-Regan; drilling 20,242 feet in lime and shale.

Williams No. 1 Modesta; drilling 15,400 feet in shale.

Exxon No. 1 Stanfield; drilling 11,045 feet.

Gulf No. 2 Randolph; drilling 10,855 feet in shale.

SCHLEICHER — Great Western No. 1 Napier; drilling 1,602 feet in shale, lime and sand.

HNG No. 1-178 Meador; drilling 1,755 feet in lime and shale, set 7-inch casing at 1,149 feet.

SCURRY — Lario No. 1 Thompson-Western, drilling 3,505 feet in lime.

Saxon No. 1 Koonsman, drilling 5,611 feet in lime.

STERLING — HMH No. 2-C-C Forster, td 2,200 feet; reperforated at 1,960-1,963 feet, now preparing to run rods and pump. It has been dropped from the report.

STONEWALL — Norwood No. 1 Jamama; drilling 5,708 feet in shale.

TERRELL — Chevron No. 1 Harkins; td 22,410 feet; pb 22,187 feet; displaceing hole.

TERRY — Williamson & Underwood No. 3 Reed, drilling 9,261 feet in lime and shale.

Gulf No. 6-B First National Bank of Roswell Trustee, drilling 3,502 feet in anhydrite and salt, set 8⅝-inch casing at 2,320 feet.

Gulf No. 5-B First National Bank of Roswell Trustee; td 8,200 feet; spotted 750 gallons of acid; then perforated at 7,813-8,021 feet.

UPTON — Gulf No. 1 Griffith; td 8,440 feet; shut in.

Gas Producing No. 1 Wakefield; drilling 7,525 feet in anhydrite and lime.

VAL VERDE — C&K No. 1 Exxon-Mills; td 15,288 feet; moving off rotary.

— WARD — Atlantic Richfield No. 1 Hall; td 20,008 feet; recovered fish; now preparing to drill ahead. Cities Service No. 1-12-18 University; drilling 17,677 feet in shale. Gulf No. 1-OB State; pb 6,210 feet; pumped 107 barrels of oil and 316 barrels of water in 48 hours, through perforations at 4,985-5,016 feet. HNG No. 2-44 Sitton Estate; td 17,681 feet; still waiting on completion unit. WINKLER — Monsanto No. 1-21-2 University; drilling 14,520 feet in lime and shale. Gifford, Mitchell & Wisenbaker No. 1 Comanche Unit; drilling 18,500 feet in lime.

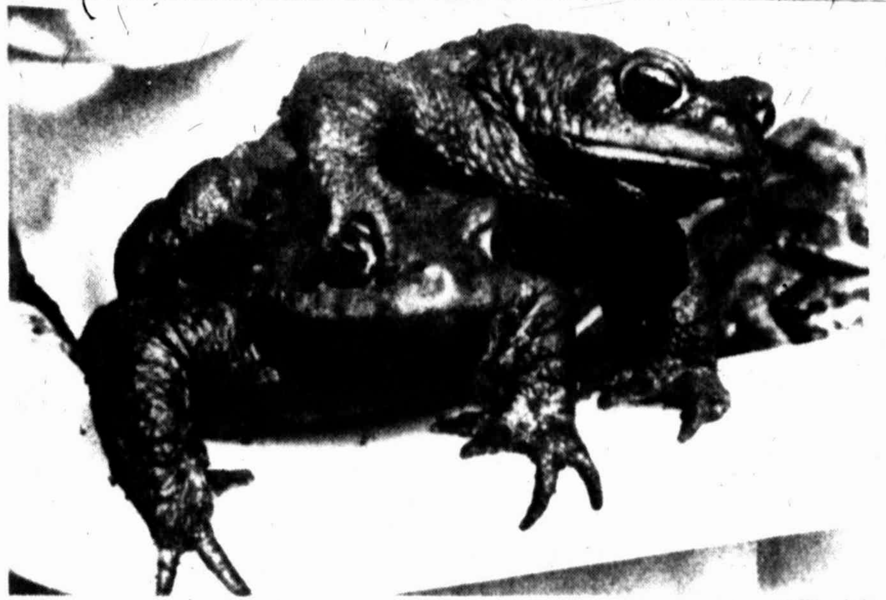

—AP Wirephoto

HAS THIS FELLOW on the right some idea of being a big toad in a little pond? He and the one he's climbing over are two of hundreds collected recently by conservationists near Murnau, West Germany, in a breeding program.

Rhodesian freight poses mystery

By JOHN EDLIN
Associated Press Writer

VICTORIA FALLS, Rhodesia (AP) — Two or three times a day, vacationers lounging under the trees in this resort town see a strange sight on the railroad bridge over the Zambezi River.

As troops on both the Rhodesian and Zambian banks of the river look on, freight cars are pushed from one side to a white line in the center of the bridge. There a locomotive from the opposite side hooks on and hauls them off. By mutual agreement the locomotives never cross the white line, which marks the border between Rhodesia and Zambia, nations hostile to each other.

Officially, the border between white-governed Rhodesia and the black independent state of Zambia has been sealed for three years — initially, by Prime Minister Ian Smith of Rhodesia to protest black nationalist guerrilla incursions, and later by President Kenneth Kaunda of Zambia to shear all ties with this breakaway British colony.

But freight cars crammed with a wide range of cargo continue to cross the bridge, 200 feet above the Zambezi River, and every few months both Zambian and Rhodesian transport officials meet to ensure that the traffic continues to flow freely.

"We call them the ghost trains of the Zambezi," a railman in this far northwestern town said. "That's because they're not supposed to exist."

However, examinations of the freight manifests on cars at the rail siding here indicate that all the cargo is hauled between the former Belgian colony of Zaire — Zambia's northern neighbor and South Africa which is south of Rhodesia.

Fuel and machinery for the multibillion-dollar mining industry in the Zairian province of Shaba — formerly Katanga — is freighted through Zambia along with foodstuffs.

According to the Rhodesian transport minister, Roger Hawkins, all of Zaire's copper output is channeled out on returning freight cars for shipment from South African ports. Zaire's dependence on a transport artery controlled by the white minority government of Rhodesia is a source of embarrassment to Zaire's government.

But Rhodesian officials in Selisbury point out that since the Angolan civil war, when Zaire supported the Western-aligned factions that were defeated by the Soviet-backed Popular Liberation Movement — MPLA — the Benguela Railroad to the Atlantic Ocean has been unable to cope with traffic traditionally fed out from the Shaba mines.

The Zambian government has repeatedly denied that cargo from South Africa is unloaded in Zambia en route to Zaire.

But former railmen from Zambia now working on the Rhodesian system have claimed that coal from the Rhodesian mine of Wankie is dumped in copper-mining towns before reaching Shaba.

South African goods are ferried regularly, however, across the Zambezi River 50 miles north of here from the independent, African state of Botswana to Zambia, having first been railed or road-freighted to Victoria Falls for forwarding.

Zambians who run the ferry between the two territories at Kazugula shoo away inquisitive visitors.

QUANTITY RIGHTS RESERVED
SKAGGS ALBERTSONS
DRUGS & FOODS
1002 ANDREWS HWY.
WE'RE NOW OPEN
24-HR. A DAY!
7-DAYS A WEEK!
AD PRICES EFFECTIVE
WED., THURS., FRI. & SAT., MAY 26, 27, 28 & 29 1976

LONG-STEMMED MATCHES
Extra long stemmed matches for ease in lighting fireplaces, candles, lamps, etc. 10 ½ inches long in decorator boxes.
59¢

BEAUTY LOTION OIL OF OLAY
Smooths and softens skin for a more beautiful, youthful look. Revitalizing ingredient. 4 oz. bottle.
2.29

MENNEN SKIN BRACER
Cool! Green splash on after shave by Mennen. Works like a cold slap in the face! 4 oz. bt.
79¢

TOASTMASTER BREEZEBOX
Precision molded portable fan for quiet, more rapid air delivery. Two speed switch. Big 20" size with carry handle.
14.88
MODEL NO. 7327

ALL OCCASION CARDS
Box of 36 cards for assorted occasions. Cards have pretty illustrations, verse to fit the occasion and evelopes are included. Special Value!
79¢

ONE STOP SHOPPING!
YOUR COMPLETE DRUG CENTER

COPPERTONE SUN LOTION
Pleasant smelling, creamy lotion spreads on smoothly to protect your skin from over sunning. Promotes fast tan.
4 OZ. 1.49

LET US FILL YOUR PRESCRIPTION
FAST FRIENDLY SERVICE
PHONE 694-9673
Rx

PLANTERS SESAME NUT MIX
New product from Planters. Roasted & salted sesame Nut Mix. Delicious!
MR. PEANUT WILL BE IN THE STORE FRI. & SAT. MAY 28 & 29 11 A.M. 3 P.M.
99¢

GARDEN TOOLS
Our entire stock of long handled garden tools are reduced. Choose from a wide selection of name brand tools and take advantage of this low price.
25% OFF EVERYDAY LOW PRICE

MEXICAN CLAY POTS
Heavyweight, colorful Mexican style patio planters. Set of four in graduated sizes. Use separately or as a grouping. Easily drilled.
5.99 4-PCE. SET

"GROW-LUX" GROWER KIT
By Sylvania. Features one 2 ft. fixture with single Hi intensity lamp. Promotes fast, healthy growth of plants.
13.88 SYLVANIA GL-1302

ORGANIC TOP SOIL
Organic Top Soil rich in humus derived from peat moss. A better soil supplement for planting as well as potting.
1.29 50 LB. BAG

ALL PURPOSE PLANT FOOD
Rich, all purpose plant food by Turf Magic. Supplements and nourishes indoor and out door plants. Instructions for use included.
2.99 40 LB. BAG

LIQUID FENCE & GRASS EDGER
Gets rid of unwanted grass in those hard to get to places with ease. One application usually lasts all season.
4.49 ONE GALLON

HIGH-WHEEL CULTIVATOR
Multi purpose cultivator furrows, forms hills, plows weeds and will cut roots! Makes home gardening fun!
26.88 GOLDEN HARVEST

BABY NEEDS
KIMBIES DAYTIME DISPOSABLE DIAPERS
Package of 30 Baby shaped Kimbies throw away diapers. Safety tapes no pins needed.
1.79

BABY MAGIC LOTION	Mennen 9 oz. Btl.	89¢
BABY SHAMPOO	Skaggs 16 oz. Btl.	99¢
BABY OIL	Skaggs 16 oz. Btl.	99¢
Q'TIPS SWABS	Cotton Swabs 400 ct. Box	1.29
BABY POWDER	Skaggs 14 oz.	79¢

CAMERAS
POLAROID ELECTRIC ZIP CAMERA
New! Fun camera from Polaroid takes color or black & white square prints. Electric eye. 3 element lens.
19.99

CRICKET LIGHTER	Disposable Butane	99¢
G.A.F. FILM	126-12 Exposure Color Film	59¢
MAGICUBES	G.E. 3 Cubes 12 Flashes	1.39
TAPE CASE	Holds 10 8-Track Tapes	3.99
C.B. MICROPHONE	TURNER M plus 3	32.88

HOUSEWARES
SELF-ADHESIVE SHELF PAPER
Choose from a beautiful array of prints, solids or patterned. Adorn shelf paper. Easy to use. 3 yd. roll.
self-adhesive back
99¢

SCOTCHGARD	Fabric Coating 18 oz. Can	1.99
HOT POT	4 Cup Electric Ceramic Pot	1.99
FLUTED PAN	Chilton Aluminum With White Teflon	3.69
FRAMED PICTURES	8" x 10" By Fordice	1.29
GIANT SERVER	4 Qt. Pitcher Alladinware	1.29

COSMETICS
DEP HAIR SETTING GEL
Crystal Pink Dep hair styling gel is America's foremost hairset. Gives a perfect hairset.
79¢

ALL-SET	Aerosol Hair Spray Extra Hold or Regular	69¢
FORMULA 44	Vicks 6 oz. Cough Syrup	1.49
PLAYTEX TAMPONS	Deodorant Box of 55	2.19
FANCIFUL RINSE	Roux 16 oz.	97¢
AQUA NET	Aerosol Hair Spray 16 oz. Can	79¢

ery

been unable to
tionally fed out

ernment has
at cargo from
d in Zambia en

from Zambia
odesian system
coal from the
nkie is dumped
owns before

ls are ferried
across the
s north of here
African state of
, having first
eighted to Vic-
ng.

the ferry bet-
s at Kazugula
isitors.

Panama Canal Zonians fear good days soon over

By DAVID LAMB
The Los Angeles Times

BALBOA, Panama Canal Zone — Ove Hultin sat at the Elks Club bar one recent Saturday afternoon, nursing a glass of Scotch and case of the blues. The good days were slipping away. He knew that just as surely as he knew each subtle current on the Panama Canal.

"Ships have been my whole life for 33 years, the canal for 10," said Hultin, a $40,000 a year canal pilot. "I'd hate to see it all end. But I've got friends, a lot of them, who are getting ready to leave. People are just fed up, demoralized.

"Everyone here lives for putting the ships through. There is pride, tremendous satisfaction, in that. So now our own government's trying to give the canal away, saying it's not important any more. Well, bull. All they're managing to do is to make us second-class citizens."

Hultin, 50, turned to the U.S. canal policeman on his left for confirmation. Martin Olsen, 47, who was born and raised here, nodded. "Third-class citizens," he mumbled.

Indeed in Elks Lodge 1414, or anywhere else in this U.S. enclave straddling the Panama Canal, it is difficult to find a contented soul these days. There is uncertainty and bitterness and, to a lesser degree, fear. Even the word used to describe the Americans here — Zonians, which once was spoken with pride — has become a derogatory term in the view of Americans here.

Over the years, ever since the canal opened in 1914, the zone's quasi-colonial, although hardly luxurious, life-style has offered many pleasantries for the Americans. They in turn developed an aversion to change and a patriotism toward the canal. It was like a company town, a middle-class suburb that stretched across the waist of Panama and remained entirely in the U.S. jurisdiction.

They bought American foods in the company store (eggs 75 cents a dozen, sugar $1.19 for a 5-pound bag), had their own postage stamps and license plates, answered to a state-like government which operated its own police force, jail and courts. Their children went to U.S. schools, joined the ROTC at Balboa High School and played Little League baseball. This was, they thought, as much American soil as was Florida or Alabama.

But that life may soon be crumbling for the 4,000 civilian employes of Panama Canal Co. who live here — about 700 of whom are second or third generation Zonians (additionally about 10,000 U.S. servicemen, 23,000 U.S. civilian and military dependents and 4,000 Panamanians live in the Zone.)

Negotiations are under way aimed at gradually turning the canal over to Panama. The financially pressed canal company has eliminated 800 positions and wants a wage freeze of up to six years on some others. And there lingers the uneasiness that it would not take much more than a small incident to trigger violence far worse than the 1964 riots in which 24 persons, including four Americans, died.

"Please understand," said Dr. Richard Cheville, 44, "I'm not saying we are living in fear. But if you do live here, it's a little hard not to think about Omar (Gen. Omar Torrijos Herrera, Panama's military dictator) and his kids coming in with firebombs. Most of the people killed in '64 died within 100 yards of this house.

"The idea of a leftist government doesn't bug me if it does good things for the Panamanian people and, although I suspect I'm in the minority on this, I think Panama should have a new treaty. To simply close off negotiations, to stop talking, like Ronald Reagan suggests, would be tragic and bloody. It would be Neanderthal. Even Teddy Roosevelt wouldn't have done that."

Chevelle's voice is among the more moderate ones here in the zone. Most of the Zonians are Democrats, or, more likely, apolitical. They applaud Reagan for raising the canal issue — they, too, are adamant against transferring the canal and their community to Panama, but their applause falls short of an endorsement, largely because many feel Reagan's policy here would lead to bloodshed. "I support Reagan to a point on the canal," said one Zonian in a typical comment, "then I think he gets a little confused."

Zonians also cringe at the image they feel the American press has painted of them: Rednecked, neo-colonialists, luxuriating in a country club atmosphere. Journalists, they complain, contrast their tidy community, now ablaze with hibiscus and lilacs, with the squalid slums on the zone's doorstep. But no one, they say, ever mentions that a few blocks away are elegant Panamanian mansions and neighborhoods of $100,000 condominiums — a world apart from their own substandard, often termite-ridden, rented homes.

"Newsmen who come down always seem to use the words 'manicured lawns' to describe our life," said Pat Fulton, the wife of an $18,000-a-year policeman. "Well, I assume people in New Jersey mow their lawns, too."

SKAGGS ALBERTSONS DRUGS & FOODS
MEMORIAL DAY BUYS
WE WILL BE OPEN MEMORIAL DAY, MON., MAY 31.
PRICES EFFECTIVE WED., THURS., FRI., SAT., MAY 26, 27, 28, 29, 1976

GOVERNMENT INSPECTED GRADE "A" FRYERS
BUCKET-O CHICKEN
FRESH DRESSED U.S.D.A. GRADE 'A'
• 2 BREAST QUARTERS • 2 LEG QUARTERS • 2 EXTRA WINGS • 2 SETS GIBLETS .... LB. 45¢

JANET LEE WIENERS ..... 12 OZ PKG 65¢
OSCAR MAYER, SLICED LUNCH MEAT VARIETY PAC .. 12 OZ PKG 1.39
COUNTRY PRIDE TURKEY BREAST .. LB 1.69
SKAGGS-ALBERTSONS, MILD CHEDDAR LONGHORN CHEESE 10 OZ PKG 1.07
FISHERBOY, JUST HEAT & SERVE FISH STICKS ..3 8 OZ PKGS $1
CENTER CUT SLICED HAMS .. LB 1.39
JANET LEE, NO. 1 QUALITY SLICED BACON .. LB PKG 1.48
GLOVER'S, SMOKED SAUSAGE HOT LINKS ..... LB 88¢

HAMS
SMOKED-BONE IN SHANK PORTION WATER ADDED LB. 87¢
BUTT PORTION HAMS LB 93¢

JANET LEE, 8 CT. PKG. BUNS HAMBURGER OR HOT DOG 25¢
JANET LEE, POTATO CHIPS TWIN PACK, 8 OZ. PKG. 48¢
HEINZ, BBQ, 16 OZ. BOTT. SAUCE ALL VARIETIES 39¢
CAMPBELL'S PINTO BEANS 16 OZ. TIN 25¢
ECONO, WHITE PAPER PLATES 100 CT. PKG. 68¢
ZEE, ASSORTED NAPKINS 360 CT. PKG. 99¢

DELICATESSEN-SNACK BAR
BREAKFAST SPECIAL
2 EGGS, SAUSAGE OR BACON, BISCUITS, HASH BROWNS ORANGE JUICE & COFFEE
SERVED 6 A.M. 'til 10 A.M. ALL FOR ONLY 1.19

SIX-BOTTLE CARTON COCA-COLA 32 OZ. BTLS. 1.19 PLUS DEPOSIT

RED BOY MUSTARD .... 24 OZ. JAR 29¢
ATKINS, HAMBURGER DILLS PICKLES .... 32 OZ. JAR 69¢
NABISCO, OREO COOKIES .... 15 OZ. PKG. 73¢

INSTORE BAKERY!
LARGE 8 INCH, CARROT CAKES TWO LAYER EA. 2.69
CHOCOLATE, 8 INCH CREAM PIES .... EA. 1.49
CHOCOLATE, 8 INCH MERINGUE PIES .... EA. 1.39
DINNER TIME FAVORITE FRENCH BREAD ....3 16 OZ. LOAVES $1
APPLESAUCE CAKE DONUTS .... EA. 8¢
PLAIN OR SEEDED HARD ROLLS ....30 FOR ONLY $1
GERMAN CHOCOLATE CUPCAKES ....6 FOR ONLY 79¢

FROZEN FOODS
DINNERS BANQUET, ALL VARIETIES EXCEPT BEEF-FISH-HADDOCK-PERCH 10 OZ. PKG 39¢
ICE CREAM JANET LEE ALL FLAVORS ½ GAL. SQ. 88¢
TOPPING BIRDSEYE COOL WHIP 9 OZ. PKG. 59¢
POTATOES ALBERTSONS, HASH BROWNS 2 LB. PKG. 59¢
FRUIT PIES 4 BANQUET, MINI, APPLE-PEACH-CHERRY-BLUEBERRY-9 OZ. PKG. $1

FARM FRESH PRODUCE
CALIFORNIA, ICEBERG LETTUCE 3 LARGE SOLID HEADS $1
TEXAS GROWN, VINE RIPE CANTALOUPES ......3 FOR ONLY $1
CALIFORNIA, NAVELS, SWEET AND JUICY ORANGES ....8 LB. CELLO BAG 1.59
VINE RIPE, SALAD SIZE TOMATOES .... 1 QT. BOX 89¢
EXCELLENT FOR SLICING AND FRYING YELLOW ONIONS ......6 LBS. FOR $1
ADDS SPECIAL COLOR TO SALADS AND SLAW RED CABBAGE .... LB. 19¢

WE WELCOME U.S. FOOD STAMPS
SKAGGS ALBERTSONS DRUGS & FOODS
1002 ANDREWS HWY. NEW STORE HOURS! NOW! OPEN TO SERVE YOU 24-HRS. A DAY! 7-DAYS A WEEK!

WISK LIQUID LAUNDRY DETERGENT ..... 64 OZ. BOTT. 1.99
OLEO BLUE BONNET SOFT MARGARINE ... 16 OZ. TUB 67¢

Independence born in Virginia

By DON McLEOD
Associated Press Writer

American nationhood was conceived in the spring of 1776 in Virginia, near the spot where American democracy had first been practiced almost four centuries earlier.

It began on a warm day in May of 1607 when the first settlers at Jamestown opened their sealed instructions and learned the names of the London Company's resident council in Virginia.

But the company had neglected to designate a chief executive. So, in the first democratic election on American soil, Capt. Edward Maria Wingfield was chosen president of the colony.

In 1619, a year before the Pilgrims landed at Plymouth, the first elected representative assembly in the future United States met in Jamestown.

It was not real democracy. The colonists were still subject to the parent company and later to the crown as a royal colony. But it was a beginning. And having once tasted of self-government, Virginians were not going to let it go.

By the 18th century, Gov. Alexander Spottswood was complaining that Virginians would submit to "no jurisdiction, civil or ecclesiastical, but what is established by law of their own making."

"Damn Virginia," said the Earl of Dunmore upon learning he had been posted there as governor. By the spring of 1776 Dunmore was a refugee on a British ship off the Virginia coast.

And it was another warm day in May when the House of Burgesses, oldest legislature in America and last instrument of royal government in Virginia, quietly expired.

"We met in Assembly yesterday," wrote Edmund Pendleton, "and determined not to adjourn, but let that body die — and went into Convention."

The Convention was Virginia's homegrown replacement for royal government. Already four had been held in defiance of governors who had dissolved the Burgesses to squelch their dissent.

Elections for the Fifth Virginia Convention had been held in April, with Dunmore's burning of Norfolk fresh in the minds of the voters. The timid patriot was lucky to retain his seat.

"Our freeholders are all mad," said Josiah Parker, "determined to have a new house altogether ... strange times indeed."

The people of this county almost unanimously cry aloud for Independence," wrote William Aylett from King William County.

As the counties elected their delegates, many bound them to serve the rising will of the people. Charles Pattesson and John Cabell of Buckingham County were instructed "to cause a total and final separation from Great Britian to take place as soon as possible."

From Augusta County came the demand for "making the Confederacy of the United Colonies the most perfect, independent and lasting, and of framing an equal, free and liberal government that may bear the test of all future ages."

"Your constituents," Cumberland County told John May and William Fleming, "instruct you positively to declare for Independency; that you solemnly abjure any Allegeance to his Britannick Majest, and bid him a good night forever."

Cumberland County also asked "that you promote in our convention an instruction to our Delegates, now sitting in Continental Congress, to do the same."

The convention met on May 6, 1776, the day the old House expired. The first order of business was to elect Pendleton, esteemed attorney and leader of Virginia conservatives, as its president in a contest with the radical leader Patrick Henry. If this thing had to be done, Virginia wanted it in steady hands.

"We are now met ...at a time truly critical," said Pendleton in acceptance, "when subjects of the most important and interesting nature require our serious attention ... Permit me to recommend calmness, unanimity and diligence, as the most likely means of bringing them to a happy and prosperous issue."

But Henry became the reluctant one as Virginia moved toward its great decision. He counseled caution, advised waiting until America had assurance of foreign allies, and said that by no means should Virginia go it alone.

Pendleton, moving slowly, became the leader for independence. In his own hand was written the compromise resolution which emerged on May 15, 1776, 200 years ago this week.

"Resolved unanimously," it began proudly, "that the delegates appointed to represent this colony in General Congress be instructed to propose to that respectable body to declare the United Colonies free and independent states, absolved from all allegiance to, or dependence upon, the crown or parliament of Great Britain ..."

North Carolina already had instructed her delegates to support any independence movement which might develop, but Virginia was the first to order her delegates to start one.

The Virginians also sent their support for "whatever measures may be thought proper and necessary by the Congress for forming foreign alliances, and a confederation of the colonies ... provided that the power of forming government for, and the regulations of the internal concerns of each colony, be left to the respective colonial legislatures."

The Convention further resolved that "a committee be appointed to prepare a Declaration of Rights, and such a plan of government as will be most likely to maintain peace and order in this colony, and secure substantial and equal liberty to the people."

There, reflecting the hopes and fears of the people of Virginia, was the blueprint for a nation, and Congress followed it in creating the United States of America.

First, independence, not for 13 colonies, but for a country. And the country should be a federal union, states acting in unison but preserving control over local affairs.

There should be a written constituion and provisions to secure the indivdual rights of the people.

Virginia followed through on her resolutions and before the month was out had drafted a constitution and elected Patrick Henry as her first governor of a free state.

She also adopted the Virginia Declaration of Rights, the model for the U.S. Bill of Right.

—AP Wirephoto

A BABY BOOM appears under way in the endangered brown pelican species as a mother sits on her nest caring for a week-old baby at Suncoast Seabird Sanctuary near Redington Shores, Fla., which has recorded six births this year.

India, neighbor at odds

NEW DELHI, India (AP) — India has patched up ties with old rivals China and Pakistan, but relations with Bangladesh, the nation it helped create, remain a frustration for Prime Minister Indira Gandhi's government.

In the past month, India and Bangladesh have had bitter exchanges over three border shooting incidents, and a growing feud over Ganges. River water rights has all but ended Indian hopes of an early renewal of friendship with its overpopulated and undernourished neighbor to the east.

The souring of the India-Bangladesh friendship is particularly troublesome to New Delhi because it represents the only blemish on Mrs. Gandhi's effort to mend India's subcontinent fences before the nonaligned summit conference in Sri Lanka — formerly Ceylon — in August.

Some Western diplomats express a belief that Mrs. Gandhi sought the recent accords with China and Pakistan as part of a bid she will make in Sri Lanka to achieve a leadership position in the nonaligned world comparable to that held by her father, the late Prime Minister Jawaharlal Nehru.

Such a bid would not be enhanced by a further deterioration of relations between India and the young nation the Indian army helped create with its intervention in the 1971 Pakistan civil war. Bangladesh once was East Pakistan.

The current rift, though dealing with longstanding geographical and political disputes, was brought on by last August's overthrow and assassination of the Bangladesh president, Sheik Mujibur Rahman, and several associates considered pro-Indian, diplomats say.

Mujib, as the sheik was affectionately known, was committed to secularism and friendly relations with India, and his assassination touched off fears in India of anti-Hindu violence in Bangladesh and a potential refugee problem like the one that prompted Indian intervention in 1971.

"The assassinatin really hit the Indians, and it hit Mrs. Gandhi personally," one Western diplomat said. "The Bangladesh war cost the Indians a lot and they had an interest in Mujib."

India expressed its shock and dismay at the assassination, but in the three months of upheaval that followed India persistently maintained it would not interfere in Bangladesh's internal affairs.

MEMORIAL WEEK'S BUYS AT BALIE GRIFFITH FIRESTONE

HOTPOINT ROOM AIR CONDITIONERS

4,000 BTU	$107.00
5,000 BTU	$147.00
6,000 BTU	$177.00
8,000 BTU	$207.00
12,000 BTU	$267.00
18,000 BTU	$397.00
23,000 BTU	$427.00

INSTALLATION AVAILABLE

NEW SHIPMENT ALPINE EVAPORATIVE COOLERS

ALPINE AIR COOLERS

4,000 CFM One Speed	$168.00
4,000 CFM 2-Speed	$198.00
4,800 CFM 3-Speed	$248.00
4,500 CFM Down Draft	$218.00
5,500 CFM Down Draft	$268.00
6,500 CFM Down Draft	$308.00

INSTALLATION AVAILABLE

Hotpoint
BIG-CAPACITY FOOD FREEZER
MODEL FV15CR
14.8 cu. ft. capacity

- 32" wide 63½" high
- Built in door lock
- Magnetic door gasket
- Automatic interior light
- Large slide out basket
- Three refrigerated shelves
- Top cold plate
- Four door shelves
- Two juice can shelves in door
- Defrost water drain
- Door stop

$268.00 BIG FAMILY SIZE!

SHARP C.B. RADIO $149
CB 5000UB Transceiver
Full feature, solid state, 23 channel crystal-controlled unit
—FREE—
TRUNK MOUNT TELESCOPING ANTENNA
WITH PURCHASE OF CB RADIO

Hotpoint DISHWASHER
Normal, rinse and hold and short wash cycle selections
QUALITY PERFORMING CONVERTIBLE DISHWASHER
- Unicouple water faucet connector – lets you draw water while the dishwasher is operating.
- Rolls where needed now, easily built-in later
- Multi-level washing action – for thorough washability.
- Self-cleaning action with Soft-Food disposer – no messy screens to clean.

HDB672 Avocado Only
OUR LOWEST PRICE EVER!
$219.00

ALL TRANSISTOR
PHILCO® 25" Diagonal COLOR TV
- Philco BOSS TM 400 Chassis
- Contemporary Style
- Slate Top

$539.00 W/T

Firestone FAIRLAWN® SPECIAL
20" ROTARY MOWER
3½-H.P. Briggs & Stratton Automatic Choke Engine
$99.00
- Convenient Handle Mount Throttle Control
- "Easy Spin" Recoil Starter

SAFETY GUARD SAFETY FEATURES

WITH PURCHASE OF MOWER
GRASS CATCHER
$10.50
REG. $14.95

508 W. WALL
682-4376
8 A.M.-6 P.M.

Balie Griffith Firestone

DELLWOOD PLAZA
694-8893
9 A.M.-6 P.M.

The Midland Reporter-Telegram

WED., MAY 26, 1976

This afternoon's market report

New York Exchange

NEW YORK (AP) — Selected noon national prices for New York Stock Exchange issues:

[illegible]

Copyrighted by The Associated Press 1976

American Exchange

[illegible]

Copyrighted by The Associated Press 1976

Mutual funds

[illegible]

U.S. Steel drop pushes Dow down

NEW YORK (AP) — The stock market declined moderately today, weighed down by a drop in the shares of U.S. Steel.

The noon Dow Jones average of 30 industrial stocks was off 4.03 at 967.66, and losers took a slight lead over gainers among New York Stock Exchange-listed issues.

U.S. Steel stock contributed substantially to the Dow's decline with a 2½-point drop to 78. The company announced after Tuesday's close that it planned an offering of $400 million in convertible debentures.

Such large offerings by major companies frequently draw a negative response from the market because they at least theoretically represent a drain on cash available for investment.

S.S. Kresge ranked among the day's most active issues, up ⅛ at 34¾. A 160,000-share block traded at that price.

The NYSE's composite index of all its listed common stocks lost .14 to 52.84. At the American Stock Exchange, the market value index was up .17 at 103.05.

Trading set a slow pace, with 6.97 million shares changing hands on the Big Board against 8.94 million in the comparable period on Tuesday.

Dow Chemical fell 1¾ to 106 in active trading. The company said its second quarter earnings would be even with our slightly better than comparable year-ago figures.

Over the counter

The following lists of New York and American stock exchange listings are not reported in The Reporter-Telegram's regular daily postings for the exchanges.

The list is compiled by Rauscher Pierce Securities Corp.

	Bid	Asked
Amarex	[illegible]	[illegible]
American Quasar	[illegible]	[illegible]
Amico	NT	NT
Artic Be	[illegible]	[illegible]
Benga Oil Gas	[illegible]	[illegible]
Brown Tom Drilling	[illegible]	[illegible]
Cameron Iron Works	[illegible]	[illegible]
Cayman	[illegible]	[illegible]
Energy Reserves Group	[illegible]	[illegible]
Coors	[illegible]	24
Computer Dimensions	[illegible]	[illegible]
Coquina Oil	16	[illegible]
Cotton Petroleum	[illegible]	[illegible]
Dairy Queen	[illegible]	[illegible]
Delhi International	[illegible]	4
Dorchester	[illegible]	[illegible]
Dowdie Oil	[illegible]	[illegible]
First City Bancorp	[illegible]	[illegible]
FNB Development	[illegible]	[illegible]
First Texas Financial	[illegible]	[illegible]
Forest Oil Corp	16	[illegible]
Franklin Life	[illegible]	[illegible]
Furr's	[illegible]	[illegible]
Lear Petroleum	[illegible]	5
Lone Star Brewing	[illegible]	[illegible]
MGF Oil	[illegible]	[illegible]
Mary Kay	18	19
Mostek	[illegible]	[illegible]
Oil Shale	[illegible]	5
Pennzoil Offshore Gas	[illegible]	[illegible]
Pizza Inn	[illegible]	[illegible]
Research Fuels	1	[illegible]
Southland Paper Mills	[illegible]	[illegible]
Stratford	[illegible]	[illegible]
Summit Energy	[illegible]	[illegible]
Texas Gas	[illegible]	[illegible]
Texas Am. Bancshares	[illegible]	16
Texas American Oil	[illegible]	[illegible]
Tipperary	[illegible]	[illegible]
Tucker Drilling	[illegible]	[illegible]
Western Oil Shale	[illegible]	4

Treasury bonds

NEW YORK (AP) — Closing Over the Counter U.S. Treasury Bonds for Tuesday:

[illegible]

n — Treasury Notes

Bid and asked prices quoted in dollars and thirty seconds. Subject to Federal taxes but not to State income taxes.

Additional Listings

Quotations from the NASD are representative interdealer prices as of approximately 11 a.m. Interdealer markups change through the day. Prices do not include retail markups, markdown or commission.

This OTC list is compiled by Shearson Hayden Stone Inc.

American Exchange

	Prev. close	Last sale
Adobe	[illegible]	[illegible]
Basin Petroleum	NT	NT
C&K	[illegible]	[illegible]
Core Lab	[illegible]	NT
Crown Central Pet	[illegible]	22
Dixilyn Corp	[illegible]	[illegible]
Elcor	[illegible]	[illegible]
Falcon Seaboard	[illegible]	[illegible]
Felmont Oil	9	9
Kewanee Industries	[illegible]	[illegible]
Rowan Co	[illegible]	[illegible]
Sargent Industries	[illegible]	[illegible]
Shearson Hayden Stone	[illegible]	9
Southland Royalty	[illegible]	[illegible]

New York

[illegible]

Reed Tool	[illegible]	[illegible]
Sabine Royalty	[illegible]	[illegible]
Schlumberger Ltd	[illegible]	79
Skaggs	[illegible]	[illegible]
Smith International	35	34
Southern Union Gas	[illegible]	[illegible]
Southland Corp	[illegible]	22
Tandy Corp	[illegible]	[illegible]
Texas Oil & Gas	19	[illegible]
Western Co	[illegible]	[illegible]
Zapata Corp	[illegible]	[illegible]
Pioneer Corp	[illegible]	[illegible]
Parker Drilling	[illegible]	[illegible]

Ups & downs

NEW YORK (AP) — The following list shows the New York Stock Exchange issues that have gone up the most and down the most based on percent of change regardless of volume.

Net and percentage changes are the difference between yesterday's closing price and today's last price.

UPS

Name	Last	Chg		Pct
1 Valley Ind	[illegible]	+ [illegible]	Up	8.8
2 Am Fin Sys	[illegible]	+ [illegible]	Up	8.3
3 Guardn Mtg	[illegible]	+ [illegible]	Up	8.3
4 A Cent Mtg	[illegible]	+ [illegible]	Up	7.7
5 Bobbie Brks	[illegible]	+ [illegible]	Up	6.9

DOWNS

Name	Last	Chg		Pct
1 Rockowr wt	[illegible]	− [illegible]	Off	17.6
2 CI Mtg Gp	1	− [illegible]	Off	11.1
3 UniTel wt	[illegible]	− [illegible]	Off	9.1
4 Midld Mtg	[illegible]	− [illegible]	Off	7.7
5 Safegrd Ind	[illegible]	− [illegible]	Off	7.1

UPS AND DOWNS

NEW YORK (AP) — The following list shows the American Stock Exchange issues that have gone up the most and down the most based on percent of change regardless of volume.

Net and percentage changes are the difference between yesterday's closing price and today's last price.

UPS

Name	Last	Chg		Pct
1 Whittak wt	[illegible]	+ [illegible]	Up	16.7
2 Plant Indus	[illegible]	+ [illegible]	Up	15.3
3 Poloron Pd	[illegible]	+ [illegible]	Up	12.5
4 Seaport Cp	[illegible]	+ [illegible]	Up	12.5
5 Nat Ind wt	[illegible]	+ [illegible]	Up	11.1
6 Plaza Rlt In	[illegible]	+ [illegible]	Up	11.1
7 U Nat Cp pf	[illegible]	+ [illegible]	Up	11.1

DOWNS

Name	Last	Chg		Pct
1 BangPun wt	[illegible]	− [illegible]	Off	14.3
2 Compac Cp	3	− [illegible]	Off	14.3
3 Sargent Ind	[illegible]	− [illegible]	Off	13.6
4 N Kinny Cp	[illegible]	− [illegible]	Off	13.3
5 ATI Inc	1	− [illegible]	Off	11.1
6 Diodes Inc	1	− [illegible]	Off	11.1

Gold futures

Selected world gold prices today:

London: Morning fixing $125.60, down $0.20; afternoon fixing $125.20, down $0.60.

Paris: Afternoon market quotation $125.50, down $0.79.

Frnkfurt: Fixing $125.77, down $0.08.

Zurich: $124.70 bid, down $1.10; $125.20 asked.

Handy & Harman base price New York $125.25, doln $0.80.

Engelhard selling prices New York $125.70, down $0.60.

Livestock

FORT WORTH, Tex. (AP) — Cattle and calves 300; not enough class on offer for an adequate test of prices. Part of day's receipts feeder cattle billed for Thursday's special feeder show and sale.

Slaughter cows: few cutter 1-2 27.00-29.30.

Slaughter bulls: couple yield grade 1 1695-1775 lbs 35.40-36.25. Limited sales good stock cow and calf pairs 231.00-295.00 per pair.

Hogs 200; barrows and gilts steady to firm in a limited price test. US 1-3, 210-230 lbs 48.00-48.25. Sows steady 1-3, 350-500 lbs 40.00. Boars 350-650 lbs 34.00-35.00. Few 225-275 lbs 38.00-42.00.

Sheep none.

Bond averages

	Rails	Ind	Util	Fgn	L Yd
Net change				+.1	
Noon Wed	50.4	79.5	90.1	100.9	83.8
Prev Day	50.4	79.5	90.0	100.9	83.8
Week ago	50.2	79.4	90.5	100.9	83.9
Month ago	50.8	80.7	91.3	100.8	83.7
Year ago	47.7	74.4	84.6	99.4	73.8
1976 High	50.9	81.3	91.8	101.3	85.4
1976 Low	48.4	75.6	86.7	100.1	76.7
1975 High	49.2	76.9	86.8	100.5	76.5
1975 Low	46.1	71.8	81.9	99.4	69.4

Stock averages

	Ind	Rails	Util	Stocks
Net change	−1.2	+.2	un	−.5
Noon Wed	474.5	179.5	99.9	303.1
Prev Day	475.7	179.3	99.9	303.6
Week ago	483.1	183.5	102.0	309.1
Month ago	491.1	178.1	103.7	310.8
Year ago	417.7	148.0	90.7	266.2
1976 High	496.9	185.3	108.8	315.1
1976 Low	424.4	149.3	99.5	271.5
1975 High	456.0	155.7	103.7	286.4
1975 Low	315.9	131.6	84.7	216.8

Dow Jones Averages

30 Industrials	967.66—4.03
20 Transportation	211.78—0.20
15 Utilities	84.52
65 Stocks	298.10—0.81
BONDS	
40 Bonds	72.35+0.02
10 Higher grade rails	52.32—0.01
10 Second grade rails	65.93
10 Public utilities	91.12+0.02
10 Industrials	80.05+0.08

ANSWER TO PREVIOUS PUZZLE

S	P	R	Y	■	M	A	S	S	■	■	C	R	A	T
T	H	A	I	■	E	S	A	U	■	P	O	I	L	U
R	O	T	E	■	I	A	M	B	■	A	L	L	I	N
A	N	I	L	I	N	■	B	U	T	Y	L	E	N	E
W	O	O	D	S	■	P	A	R	R	■	E	Y	E	S
■	■	■	R	O	L	E	■	B	U	R	G	■	■	■
J	U	B	I	L	A	N	T	■	F	E	E	B	L	E
O	N	A	G	A	I	N	O	F	F	A	G	A	I	N
B	I	G	H	T	S	■	M	I	L	L	R	A	C	E
■	■	■	T	E	S	T	■	V	E	G	A	■	■	■
U	M	B	O	■	E	A	S	E	■	A	D	L	I	B
P	E	R	F	O	R	C	E	■	B	R	U	I	S	E
P	R	O	W	S	■	K	I	W	I	■	A	N	A	T
E	L	I	A	S	■	E	Z	R	A	■	T	E	A	S
R	E	L	Y	■	■	D	E	Y	S	■	E	N	C	Y

5/26/76

Council names Mark Martin mayor pro tem

By DEBBIE PIERCE

Councilman Mark S. Martin, last month elected to his second term on the Midland City Council, Tuesday was unanimously elected mayor pro tem of that body.

Martin replaces councilman Martin Neill in the pro tem post.

Council met for a five and one-half hour session Tuesday, with most of its time being used on planning and zoning matters.

The group denied a request by John M. Williams for a zone change to allow construction of five quadraplexes on W. Wadley Avenue, after a number of neighbors appeared to oppose the proposal.

Williams told council the five structures would be 3,700 to 4,000 square feet liveable space, have six rear carports, sell for about $120,000 each and have an owner living in one unit with rentals made to three other families. He said the buildings would be two stories high and provide a "natural buffer" between the Imperial Shopping center and the homes currently in the area.

Mrs. Mary Garay of 3204 Camarie Ave. was spokeswoman for residents opposing the changed zone. Concern was expressed over traffic problems, noise, sanitation problems and lack of privacy. Opponents also said the change would alter the character of the neighborhood.

Council, in denying the request, went along with the recommendation of the city planning staff who cited the greater density of going from five single-family residences (for which the area is now zoned) to five guadraplexes to contain 20 individual families.

Council also said the possibility exists that the area will be developed as townhouses, and that alley traffic problems would develop if the quadraplexes were built.

In other action Tuesday, council:

— Denied modifications in restrictive covenants imposed on Midkiff Road across the street east of the Dellwood Plaza Shopping Center for the proposed construction of a fast-food drive-in establishment;

— Approved the execution of a contract with the Midland Independent School District for construction and operation of a tennis center building at Lee High School;

— Approved on second reading an amendment to the city building code to allow adobe construction in the city;

— Approved on second reading an ordinance initiating an assessment paving program;

— Approved the advertisement for bids for the extension of Air Terminal's north-south runway, at the recommendation of the FFA;

— Approved removal of a barrier in the alley south of Fairfax Court and Culpepper Drive in efforts to ease a traffic problem in the area;

— Approved on second reading a request by George Veloz for a specific use permit for the sale of alcoholic beverages for on-premise consumption at 523 E. Illinois, to be negated when the owner moves to a new location;

— Approved payment of invoices received on insurance policies;

— Approved payment of an invoice received for consultant fees for classification and the pay plan study;

— Approved the refund of $245.55 in over- and double-payment of taxes;

— Approved the request of the DAR for use of Wadley-Baron Park and surrounding streets July 3;

— Discussed the status of the contract for the maintenance building at Hogan Park;

— Approved for a two-year period execution of a lease agreement with Pollock Paper Co. with rent of $270.64 a month;

— Approved the issuance of 31 parking permits at Air Terminal;

— Authorized the execution of a right-of-way license to Texas Electric Service Co. for service to the golf course maintenance building;

— Authorized final payment of $17,240 to Mid-West Electric Co. for lighting at Redfern Field;

— Discussed appointments to various city boards and commissions;

— Heard a report on the effluent situation;

— Approved a request by the Rebel Bandoliers for permission to sponsor a carnival June 21-26 adjacent to Gibson's;

— Approved payment of $6,794.37 to the Midland Chamber of Commerce for a drip system installed at Air Terminal to water trees planted there;

— Approved on emergency basis a request by CRS to abandon six inches of city right-of-way on E. Texas Street at a cost of $63.40;

— Agreed to authorize for bids for traffic marking paint;

— Agreed to advertise for bids for a cab and chassis for two heavy-duty two and one-half ton trucks;

— Approved a bid of $16,643.43 by Hooks International Inc. of Odessa for two tractors and mowers for the municipal garage;

— Rejected the bid received by Mid-Tex for labor and material to paint the Public Safety Building for lack of a bid bond;

— Approved bids of $70,910.40 and $7,687.50 for liquid asphalt and $7,406.40 for emulsified asphalt from American Petrofina Co. of Texas, and $63,000 and $4,500 for aggregate material from Midland Sand and Gravel Co. Inc. for seal coating by the public works department;

— Held an executive session; and,

— Noted that water will be installed next week regarding a request for an extension of utilities on Moss Street.

Vandals ruin armadillo

A stuffed armadillo, valued at $100, was destroyed by vandals sometime Monday night or early Tuesday morning at Crockett Elementary School, 401 W. Parker St., police said.

Entry to the building was gained by breaking a window in the library, police said. The library and office were also vandalized, police said.

RING TAKEN

A diamond and ruby ring, valued at $219, was reported missing Tuesday afternoon from Buddy's Jewelry, 1407 N. Big Spring St., police said.

W. A. "Buddy" White, owner of the store, told police a man accompanied by a woman came in to pick up a ring he was having work done on.

The woman left the store, and then returned, and reached over a glass counter and removed a ring display case.

White said the woman removed the ring from the case and she and the man then left the store.

—AP Wirephoto

BUSINESS NEWS

Advertising and Publicity Paid For By Firms In These Columns

Delta Paperback Bookstore No. 2, located at No. 10 Imperial Shopping Center is a reader's delight. You will also find a beautiful selection of sterling silver jewelry. Delta offers 100,000 items to you. When you are looking for paperback books, magazines, children's easy to read books, go to Delta. Kay Wiseley, manager, will be glad to help you.

Delta Paperback offers 100,000 items

Delta Paperback Bookstore No. 2 located at 10 Imperial Shopping Center, is a reader's delight. Maurice Peterson, owner, offers readers the opportunity to buy new paperback books, used paperback books and to trade or sell. Delta has a plan to suit everyone. Are your book shelves overflowing with paperbacks you have read? Sack them up and head for Delta where you can trade them toward new or used paperbacks or sell them outright.

You will find over 100,000 items to choose from at Delta. Rows and rows of new and used paperback books, the largest selection of magazines in the Permian Basin plus Shasta soft drinks for $3.99 a case, fresh 25 cent candy bars for 2 for 25 cents and jewelry are found at Delta.

Where is Imperial Shopping Center? Drive to the corner of Midkiff and Wadley. Set back on the Southeast corner, you will find Delta Paperback Bookstore No. 2 and many other interesting shops.

There is a surprise waiting for you at Delta. A beautiful selection of sterling silver jewelry awaits your selection. Wire bracelets and a selection of drops to wear on bracelets, chokers, or charm bracelets are lovely. Silver charms to delight any collector are waiting for you at Delta. Choose a sand dollar, oil derrick, polo player, guitar, dove, angel or from many others. Lee High School and Midland High School charms and drops are available. Give one as a gift. Cuff links, crosses in many styles, a saddle ring, golf ball cuff links and much more is there to please you.

All types of paperback books are found at Delta. Choose from a wide range of nonfiction as well as detective, gothic, historical novels, spy and espionage, occult, Bicentennial, adventure, poetry, drama, reference, nutrition, Western, religious, Spanish books and magazines and much more.

When you stop at Delta choose from such authors as Agatha Christi, John D. MacDonald, Barbara Cortland, Emilie Loring, Catherine Cookson, Joan Grant, Rosemary Rogers, Zane Grey, Louis L'Amour and hundreds of others.

The largest selection of magazines in the Permian Basin awaits you at Delta. Games, photography, do-it-yourself, travel, aviation, Western, CB, stereo, outdoor, sports, occult, romance, movie and tv are only a few you will find.

Delta Paperback Bookstore, No. 10 Imperial Shopping Center, has reading for everyone. Stop today with your used paperbacks. Add new reading to your shelves. Kay Wiseley, manager, will be glad to help you.

Christie promises better coverage

AUSTIN, Tex. (AP) — The State Insurance Board plans to see that mobile home owners along the Gulf Coast can buy windstorm insurance through the Texas hurricane pool, chairman Joe Christie said Tuesday.

Atty. Gen. John Hill cleared the way for coverage through the pool with an opinion issued Monday.

Christie said the board would act immediately to draft a proposed amendment to the pool's plan of operation that would include mobile homes.

"The biggest single factor is to make these mobile homes immovable, and we are looking very closely at the mobile home tie-down requirements adopted by the Texas Department of Labor and Standards," Christie said.

He said that while he did not know what kind of rates the pool would propose for mobile homes, he expected them to be a "better bargain compared to those that are available in the open market."

Martin Distributing, Midland Air Terminal distributes Estee Candy Company products which includes a delicious selection of dietetic products. Now all can enjoy the pleasure of delicious candies, gums, cookies and wafers without adding sugar to the diet. Call Martin's, 563-1450, to arrange for the stocking of Estee dietetic candies and cookies.

Martin Distributing adds Estee products

Martin Distributing, Midland Air Terminal distributes Estee products. Estee Candy Co., Inc. brings you a delicious selection of dietetic products. Many people today restrict their intake of sugar. Now all can enjoy the pleasure of delicious candies, gums, cookies and wafers without adding sugar to the diet.

Hard candies are available in peppermint, assorted coffee, sour cherry and sour lemon. You may also choose assorted lolli pops. Truly an achievement in the art of creating dietetic confections, Estee's crystal hard candies are packaged to suit everyone's taste.

Chocolate covered delights are available in peppermint, peanut butter cups, petit-fours, chocolate raisins, chocolate peanuts, chocolate almonds, and tv mix. Assorted chocolates include peppermint creams, chocolate nuts, milk assortment and assorted creams. These are some of the newest and finest in a selection of dietetic sweets ever produced for eating pleasure.

Other selections include sugarless gum and bubble gum, gum drops, cough drops, licorice drops, fruit drops, esteeets and a wide choice of candy bars.

Imported dietetic cookies and wafers are indistinguishable from the sugar products. Now everyone can enjoy pastry sticks, wafer cakes, assorted cookies, milk chocolate chip cookies, oatmeal cookies and a selection of sandwich cookies and wafers. Remember Estee when considering a gift.

Martin Distributing distributes Estee products as well as dozens of varieties of specialty items such as cheeses, Knott's Berry Farm products, Brownberry croutons and many, many more. Call Martin's, 563-1450, to arrange for the stocking of Estee dietetic candies and cookies as well as a wide variety of other specialty items. The name Estee on any product is your guarantee of superb quality. Call Martin's to add quality and variety to your store shelves.

3 escapees still free

PARIS, Tex. (AP) — A search for three of nine prisoners who escaped from the Lamar County jail here Tuesday spread into surrounding counties of Northeast Texas and Southeast Oklahoma today.

Real estate agent testifies in lawsuit

HOUSTON (AP) — A plaintiff in a civil lawsuit against Texas Supreme Court nominee Donald B. Yarbrough says he and another man gave Yarbrough funds to purchase stock in one bank and that Yarbrough used the money to purchase control of a different bank.

Douglas W. Ford, a Houston real estate man, testified he gave Yarbrough $10,000 in gold coins as collateral for a loan to purchase shares in the Fairfield State Bank in September 1974, while fellow plaintiff, Rex L. Cooper, wrote Yarbrough a $100,000 check for shares of stock.

The two men contend in their lawsuit that Yarbrough used their money to purchase control of a different bank, the Commercial Bank of Victoria, without their knowledge until the purchase was finalized.

Ford testified all day Tuesday in the trial of the lawsuit in ths court of State District Judge William N. Blanton Jr.

Ford testified that Yarbrough told him and Cooper, also a Houston businessman, they could apply their down payments for the Fairfield bank toward the purchase of shares in the Victoria bank at $100 per shares.

The two men contend in their lawsuit that Yarbrough bought 21,485 shares at $50 a share "for his own benefit" then asked Cord and Cooper for more money.

Cooper signed a promissory note for $300,000 and Ford one for $25,000, Ford testified. He said neither he nor Cooper ever got actual stock certificates in the bank or were granted any voting rights as stock holders, although Yarbrough gave them trust receipts.

Ford testified that Cooper eventually got his $300,000 note from Yarbrough but never recovered his initial $100,000 cash investment. Yarbrough eventually executed an early foreclosure on Ford's $25,000 note and never returned $17,500 of Ford's money, Ford testified.

Yarbrough, a Houston attorney, won the May 1 Democratic primary against a veteran appeals judge and currently is unopposed in the November general election. He has no judicial experience.

He is a defendant in at least 15 civil lawsuits, many of them alleging failure to pay promissory notes on time and contending Yarbrough participated in fradulent acts in connection with banking activities.

Davis Grant, general counsel for the State Bar of Texas, was a spectator at the trial Tuesday.

From the Easy Chair

by Hines

Doctor to elderly man: "Sure you can chase women. Just make sure you don't catch any."

They keep saying they're going to do something about junk mail ... yet every year those income tax forms show up.

Ducks that fly upside down quack up.

Singles Bar: a meet market.

When we describe someone's faults, that's analysis; if he does it to us, that's criticism.

Of all the [illegible] ever made we have yet to see the one that beats a doorknob.

And nothing beats Hines Wood Upholstery, 5109 Andrews Highway for quality upholstery work at economical prices. Call 694-8871 for a free estimate in your home.

HOME INSURANCE
STATE FARM INSURANCE
State Farm Fire and Casualty Company
Bill J. Dillon
1202 Andrews Hwy.
694-9536

JERRY'S SHEET METAL CO.
AIR CONDITIONING day & night HEATING
700 North Ft. Worth • CALL: 684-4495
Res. Ph. 682-0395

Dial 682-4231 For Reservations
☆ Charcoal Broiled Steaks
Fried ☆ Chicken
☆ Chinese Foods
Seafoods ☆
☆ Mexican Food
BLUE STAR INN
2501 WEST WALL STREET

Midland Kirby Co.
"Only Authorized Kirby Sales & Services"
C.C. SIDES, OWNER
3406 THOMASON 684-6581

NICKEL LEASING, INC.
WE LEASE ALL MAKES
Cars · Trucks · Vans
Chrysler, Ford, GMC and others
From Cadillacs to Mercedes!
Bill Jackson
DAILY RENTAL
Cars, Pickups, Vans, 4-Wheel Drive Vehicles and Motor Homes
See or Call Bill Jackson
NICKEL Chry · Plym · Dodge Honda · Jeep
3705 W. Wall 694-6661 563-2283

Patio Lane
HOUSE PLANTS AND GIFTS
NO. 9 IMPERIAL SHOPPING CENTER •

SWIMMING POOLS
SAVE MONEY-BUILD NOW!
Custom Made To Fit Your Yard
Concrete Construction-Free Estimates
FINANCING AVAILABLE
WEST WIND CUSTOM POOLS, INC.
2300 N. Big Spring Phone 563-0914
After Hours Phone 697-2710

INDIAN JEWELRY 50% off
entire stock!
Make Turquoise Your Graduation Gift
Special!
Rings $5.95
Bracelets $9.95
Liquid Silver Chokers
Your Choice $3.95
Now Carrying Findings and Aloe Vera Skin & Beauty Aids
Traders of Midland, Inc.
2816 W. Wall 697-1537
(East of Ken's Rent-It)
We now accept Bankamericard & Master Charge

SANITARY
694-8871
plumbing-heating air conditioning
694-8871

LOCKS
We handle 90% of all locks
Set to your key at no extra charge
• PARTS FOR MOST LOCKS
• DOOR CLOSERS REPAIRED
MIDLAND LOCK & SAFE SERVICE
Security Consultant
Security Consultant
L.G. Simmons, Owner
611 N. Big Spring 682-4202

CHANCELLOR ENTERPRISES
C. W. Chancellor Jr., Owner
206 W. Texas Room 109
Phone 683-2040
• Patent Development
• Product Marketing
• Land Investments
• Franchise Studies
• CCC Leasing
• B & C Land Development
OIL & GAS LEASES

TOM'S
Levi's fleece-lined Jackets for Guys in Denim, Navy and Light Brown Corduroy and Chambray
From $29 to $34
35 Village Court
683-2107

SEE US!
For Better Buys IN NATIONALLY KNOWN BRANDS OF CARPETING, FLOOR COVERINGS, DRAPERIES AND DECORATING SERVICE.
Now On Display In Our Big Showroom
Canton Woodworks and Carpeting
We Also Carry Mary Carter Paints
TOM CANTON, Owner
4600 Sinclair
(One Block North of 4600 Blk. Andrews Hwy.)
nts. sundays 694-0149
694-4414

YARD PREPARATION
Also Sodding & Seeding
FORD TRACTOR
MATHEW NELSON
Phone 697-2349

Slender Ade
"The Delicious, Nutritious, Safe Way To Weight Control"
• No Starvation Diet
• No Exercise
• No Hunger Pains
Call or Write
KAY SANDIDGE
1706 Patton
Free Delivery Midland Only
Odessa 366 334
Midland 682 8775

The Second Time Around
FASHION RESALE
NOW OPEN
STILL TAKING SPRING AND SUMMER CONSIGNMENTS
904 S. Garfield 10 A.M.-5 P.M. 682-6781

RAY'S AUTO SEAT COVERS
• CUSTOM SEATS
• CLOTH OR VINYL
• CARPETS
• BODY MOLDINGS
• LANDAU TOPS
• TONNEAU COVERS
• CONVERTIBLE TOPS
• CAMPER BOOTS
17 YEARS IN AUTO UPHOLSTERY
ORIGINAL FACTORY COLORS & FABRICS
RAY & JESSE JIMINEZ owners
3207 W. FRONT 694-8487

NEW 76's
GMC
The Truck People From General Motors
SEE US FOR A REAL BUY ON YOUR FAVORITE MODEL
Berg Motor Co.
3205 WEST WALL 694-7741

Estee
dietetic candies & cookies taste better. . .naturally
The world's largest manufacturer of dietetic sweets guarantees that Estee products are made from the finest ingredients obtainable and shipped kitchen fresh.
Available at your favorite food store.
Distributed by
Martin Distributing Co., Inc.
Midland Air Terminal 915-563-1450

SOMETHING NEW
FRAMED MIRRORS
Wide Assortment of Sytles and Designs
COME BROWSE OUR SHOWROOM
City Wide Electric Lighting Center
419 Andrews Hwy.

Largest Selection & Variety of New and Used Paperback Books and Magazines in the Permian Basin
Paperback Book Exchange
No. 10 Imperial Shopping Center Midkiff at Wadley
ALSO
2756 Andrews Hwy. • Odessa

KILL ROACHES ANTS
JOHNSTON'S NO-ROACH
EFFECTIVE FOR MONTHS
EASY TO USE

JUST ARRIVED
A NEW SHIPMENT OF
WROUGHT IRON
Winding stairs and other nice selections for your planters.
CARMEN'S
Mexican imports
Authorized Necchi Dealer
Sewing Machine Stores
New and Used
306 E. Illinois 684-4704

Do it yourself and save!
Rent the pro
STEAMEX
carpet cleaner
FASHION CLEANERS
801 W. Wall
Ave. A & W. Scharbauer
IDEAL CLEANERS
306 Dodson
ONE HOUR MARTINIZING
2303 Texas
1303 Andrews Hwy.
SNOWHITE LAUNDRY & CLEANERS
2410 Illinois
3306 Midkiff

B & B Appliance Service
"Serving Midland 18 Years"
SPECIALIZING IN HOOVER & KIRBY VACUUM CLEANERS
1009 N. Midkiff 697-2369

IT'S DRAPERY CLEANING TIME!
Protect your drapery investment. Extend the life of your draperies. Have them cleaned regularly. Fresh! Decorator folded!
CALL NOW TO RESERVE YOUR DRAPERY CLEANING TIME AND CONSULTATION
Fashion CLEANERS
"KLEANING FOR THOSE WHO KARE"
801 W. Wall 684-6657

—Staff Photo

Victor Horn, Marion Snider and Horace Robb, from left, were among the principals involved in the Downtown Lions Club's officer installation banquet.

Downtown Lions Club installs new officers

Marion B. Snider of Dallas, noted musician and a past district governor of Lions International, furnished the entertainment, was the principal speaker and installed officers of the Midland Downtown Lions Club for 1976-77 at its annual officer installation banquet held Tuesday night at Ranchland Hill Country Club.

Snider also is the official convention pianist of Lions International and holds the highest award presented by the international association, "The Anbassador of Good Will."

In a brief, inspirational address, Snider cited the opportunities for service and the resulting benefits to mankind, which come through active involvement in Lionism.

Duke Jimerson, a past president of the club, and a past district governor and a popular vocalist, joined Snider in presenting several musical selections.

Victor M. Horn, retiring president, presided at the banquet.

The new officers are Horace A. Robb, president; Garland Chapman, George Weis and John Berry, vice presidents; Herman Dancy, secretary-treasurer; Jerry Speck, Lion Tamer, and E.W. "Bill" Babb Jr., and Paul Murray, tailtwisters.

Directors are Elmer W. Barnett, Glen M. Ford, Ray Gwyn, G.E. Plummer, Charles R. "Chuck" Logue, W.F. "Bill" Reid, James E. Bramlett, Marshall E. Surratt and Ike T. Timmons.

The Lion Tamers Club, woman's auxiliary to the Downtown Lions Club, also installed its officers at the session.

Mrs. Harold P. Steck, a past president, installed the following officers: Mrs. Lester Van Pelt Jr., president; Mrs. A.J. Tisdale, vice president; Mrs. James A. Bobbitt, secretary, and Mrs. David Hoff, treasurer.

Mrs. Horace Robb is the retiring president.

Dinner music for the function was presented by the Downtown Lions Club's internationally-known "Big Name" Band.

Horn, the club's retiring president, was presented a past president's pin and a special gift of appreciation from the club. Robb, Horn's successor, was given the president's pin.

A special gift from the club went to Mrs. Ray Gwyn for her assistance in publishing the club's bulletin.

Concorde 1.6 times louder than 707 during U.S. takeoff

WASHINGTON (AP) — The Concorde may be twice as fast as conventional jet planes, but the sleek new supersonic craft apparently is also more than 1½ times louder on takeoffs.

Two British-French Concordes made a thunderous roar as they lifted off from Dulles International Airport on Tuesday on their first scheduled departures from the United States to Europe.

Federal Aviation Administration officials said a portable noise meter showed Air France's Concorde was 160 per cent louder than the next noisiest jet, a Boeing 707, that departed from the same runway.

The federal officials failed to get an immediate reading on British Airway's Concorde, which left 30 minutes later but used a different runway. The British pilot, Norman Todd, radioed that he chose an adjacent runway that was "preferable for community noise reasons."

His switch left both FAA officials and dozens of tape-recorder-toting newsmen in the lurch at the end of the runway the French jet used.

Noise has been the major objection raised by Concorde's critics. The FAA will be monitoring noise levels for all Concorde flights during the 16-month trial period that Transportation Secretary William F. Coleman has ruled they can land here.

Noise is less of a problem on landings, and the two Concordes were not noticeably louder than other jets when they landed at Dulles Monday while several thousand spectators cheered.

OC board delays action on budget

ODESSA — Odessa College trustees Tuesday delayed action on the 1976-77 budget.

Dr. Philip Speegle, president, said the reason for the delay was action taken Monday by Odessa school trustees raising the property assessment ratio from 55 to 75 per cent. The college shares a tax office with the school sysem, and its assesement rate will rise automatically to the 75 per cent level.

Speegle said taxes will not go up to finance the new budget. The rate will be lowered so that revenue remains the same after the increase in the assessnent ratio.

Trustees are expected to meet in a special session to review the proposed budget within the next few days.

High court abates appeal

AUSTIN — The Court of Criminal Appeals today abated the appeal of Alford Gray, who was convicted in Midland County of possession of heroin and sentenced to 10 years in prison.

The order for a new appeal was granted because of the manner in which the trial court handled the appointment of an attorney to represent Gray.

The appellate court stated that the trial court should again appoint counsel for Gray so that an appeal, if desired, pay be perfected.

Plane crash suit dismissed

Austin Bureau

AUSTIN — The State Supreme Court ruled today that Bill Rogers of Odessa was flying when he shouldn't have been and that resulted in the crash that killed him and two passengers.

Rogers was killed Dec. 9, 1972, when his single-engine Piper aircraft crashed near Quemado on a flight from Odessa to Eagle Pass. His two companions, Burlon E. Glover and Ray Eugene Rives, were also killed.

Norma Jean Glover brought suit against Rogers' estate and subsequently the National Insurance Underwriters for damages and was upheld by a trial court, but the El Paso Court of Civil Appeals reversed the decision.

The appelate court ruled that Rogers was not licensed to fly in bad weather and took off from Odessa knowing that flying conditions along the Rio Grande border were bad and that instrument flying techniques would be needed.

Ector board grants raise

ODESSA — Ector County school employees will receive an eight per cent pay increase approved Monday night by school trustees. The increase was about half of the 15 to 17 per cent raise requested by the Odessa Classroom Teachers Association.

Under the new pay scale, salaries for teachers with a bachelor's degree will range from $9,000 yearly on a 10-month contract for teachers with no experience to $13,860 for teachers with 16 or more years experience.

Teachers with a master's degree and no experience will receive $9,600 annually. The maximum salary for a teacher with a master's degree is $15,740 with 18 or more years experience.

LEGAL NOTICES

NOTICE TO BIDDERS

Sealed proposals, addressed to the Mayor and City Council of the City of Midland, Texas, for the adjustments and for the furnishing and installation of water and sanitary sewer lines with all necessary appurtenanees will be received at the office of the City Secretary, City Hall, Midland, Texas, until 2:30 p.m. on the 28th day of May, 1976, and publicly opened and read aloud at 3:00 p.m. on the same day.

Any bid received after closing time as stated will be returned unopened.

Bid envelopes shall be plainly marked, "Proposal for Projects W-183 and S-121."

Complete copies of plans, specifications and contract documents may be examined and or obtained at the office of the City Engineer, City Hall, Midland, Texas.

A bid or proposal guaranty is to accompany the bid, thereby gauranteeing the good faith of the bidder and that the bidder will enter into the written contract. The guaranty is to amount to five percent (5%) of the total bid and must be in the form of cash or certified check, issued by a bank satisfactory to the City of Midland, or a bid bond. If in the form of cash or certified check, it is hereby expressly understood and agreed that the City of Midland is given the right to retain such as liquidated damages if such bidder withdraws its bid anytime after such bid is opened and before official rejection of such bid or if successful in securing the award thereof, such bidder fails to enter into the contract and furnish satisfactory performance bond and payment bond. If a bid bond is submitted, it shall be executed on forms contained in these contract documents by a corporate surety authorized to do business in the State of Texas and acceptable to the City of Midland.

The City of Midland, Texas, reserves the right to accept or reject any or all proposals or bids, to waive technicalities, to make any investigation deemed necessary concerning the bidder's ability to perform the work covered by the plans and specifications, to award this bid by items and to accept what in the judgment of the Mayor and City Council is the most advantageous bid.

City of Midland
By J.W. McCulough
City Secretary

May 13, 20, 26, 1976

ADVERTISEMENT FOR BIDS

Sealed bids will be received by Mr. W. I. Lobb, Associate Deputy Chancellor, Investment, Trusts and Lands, The University of Texas System, Claudia Taylor Johnson Hall, 210 West Sixth Street, Austin, Texas 78712 for:

THE SALVAGE AND/OR REMOVAL OF ONE FIRE STATION, THREE HANGARS AND EIGHT WAREHOUSES, APPROXIMATELY [illegible] SQUARE FEET, FROM THE OLD PYOTE ARMY AIR BASE, PYOTE, WARD COUNTY, TEXAS, until [illegible] A.M. central daylight time, [illegible] 1976, at which time said bids will be publicly opened and tabulated. Awarded of the contract is expected to be made by [illegible] A.M. central daylight time by the Board of Regents at their meeting on [illegible] 1976. The Board reserves the right to reject any and all bids and to waive any and all irregularities.

[illegible]

NOTICE TO BIDDERS

[illegible]

Classified Advertising Dial 682-5311

OFFICE HOURS:

Week Days 8 a.m. to 5 p.m.
Saturdays 8 a.m. to 12 noon

WORD AD DEADLINES:

10:30 a.m. Saturday for Sunday
12:00 a.m. Saturday for Monday
4:00 p.m. Monday for Tuesday
4:00 p.m. Tuesday for Wednesday
4:00 p.m. Wednesday for Thursday
4:00 p.m. Thursday for Friday

SPACE AD DEADLINES:

10:30 a.m. Saturday for Sunday
12:00 a.m. Saturday for Monday
3:00 p.m. Monday for Tuesday
3:00 p.m. Tuesday for Wednesday
3:00 p.m. Wednesday for Thursday
3:00 p.m. Thursday for Friday

DISPLAY DEADLINES:

11:00 a.m. Thursday for Sunday
11:00 a.m. Friday for Monday
4:00 p.m. Friday for Tuesday
11:00 a.m. Monday for Wednesday
11:00 a.m. Tuesday for Thursday
11:00 a.m. Wednesday for Friday

AFTER AD HAS BEEN PLACED, IT MUST RUN ONE DAY

SAME DEADLINES APPLY FOR CANCELLATIONS

1 LODGE NOTICES
2 PUBLIC NOTICE
3 PERSONALS
4 CARD OF THANKS
5 LOST AND FOUND
6 MONEY LOANS WANTED
7 SCHOOLS INSTRUCTION
10 WHO'S WHO
15 HELP WANTED
16 SALES AGENTS
17 SITUATIONS WANTED
18 CHILD CARE
19 BUSINESS OPPORTUNITIES
30 AUTOMOBILES
31 TRUCKS AND TRACTORS
32 4 WHEEL DR. VEHICLES
33 MOTORCYCLES
34 AIRPLANES
35 BOATS AND MOTORS
36 RECREATIONAL VEHICLES
37 AUTO PARTS ACCESSORIES
39 AUCTIONS
40 GARAGE SALES
41 MISCELLANEOUS
42 HOUSEHOLD GOODS
43 SPORTINGS GOODS
44 ANTIQUES AND ART
45 MUSICAL INSTRUMENTS
46 CAMERAS AND SUPPLIES
47 GOOD THINGS TO EAT
48 FROZEN FOOD LOCKERS
49 FIREWOOD
50 OFFICE SUPPLIES
51 STORE, SHOP, CAFE EQUIPMENT
52 AIR CONDITIONING & HEATING
53 BUILDING MATERIALS
54 PORTABLE BUILDINGS
55 MACHINERY & TOOLS
56 OILFIELD SUPPLIES
57 FARM EQUIPMENT
58 LIVESTOCK POULTRY
59 PETS
60 APARTMENTS FURNISHED
61 APARTMENTS UNFURNISHED
62 HOUSES FURNISHED
63 HOUSES UNFURNISHED
64 BEDROOMS
65 MOBILE HOMES FOR RENT
66 MOBILE HOMES SPACE FOR RENT
67 BUSINESS PROPERTY, OFFICE WAREHOUSE SPACE FOR RENT
68 RECREATION & RESORT RENTALS
69 HUNTING LEASES
70 OIL AND LAND LEASES
79 MOBILE HOMES FOR SALE
80 HOUSES FOR SALE
81 SUBURBAN HOMES
82 OUT OF TOWN REALTY
83 LOTS & ACREAGE
84 FARMS & RANCHES
85 RESORT PROPERTY SALES
86 BUSINESS PROPERTY SALES
87 INVESTMENT PROPERTY

1 Lodge Notices

Keystone Chapter No. 172 and Council No. 132, regular conclave and assembly first Tuesdays. Election of officers June [illegible] J.A. Bond [illegible] H.P., Paul Hicks T.I.M., Geo. Madley, Sec. Rec.

Alacia Lodge No. 1414 A.F. & A.M. [illegible] Upland. Work in the E.A. degree 7:30 P.M. May 18th. Next regular meeting May 25th. All Masons welcome. Bert [illegible] Corneli[illegible] W.M., Preston Ross, Secretary.

Midland Lodge No. 623 A.F. & A.M. Monday, May [illegible] P.M. [illegible] Degree, Thursday, May [illegible] P.M. [illegible] Degree, Thursday, May 27, 8:00 P.M. Stated Communications and Proficiency Examinations. W.H. [illegible] W.M., Burs [illegible] Timmons, Secretary.

3 Personals

FOR help with an unwed pregnancy call Edna Gladney Home, Ft. Worth, Texas [illegible]

SPECIALIZING in [illegible] shaping. Gilded Cage Beauty Salon. 694-8742.

SOMEBODY CARES

[illegible]

MARY KAY COSMETICS

[illegible]

MARY KAY COSMETICS

[illegible]

[illegible]

3 Personals

FOR YOUR BEAUTY NEEDS
DOT CARTER

[illegible]

1413 N. Big Spring
684-6474

Monday Appointments [illegible]

EDNA Mitchell, formerly of [illegible] is now working at the Gilded Cage.

ULTRAGUARD
COULD SAVE YOUR LIFE!!!

For free counciling on fire safety in your home call 694-6420.

NEW downtown parking available. Near new Midland National Bank. $8.50 per month. Call 682-[illegible] [illegible] Apartments.

ONE chair for lease. Cottage Beauty Salon, 2[illegible] W. Michigan, [illegible] 682-8827, 697-[illegible]

TWO tickets to night [illegible] performance of Elvis. Call 694-[illegible]

5 Lost & Found

LOST 3 month old Saint Bernard pup. Reward offered. Call 682-[illegible]

LOST mother's pin, sterling silver bird with nest of three eggs. If found call 682-6[illegible]. Reward.

FOUND motorcycle helmet. Call 682-5113. Be able to describe.

WHITE male Poodle [illegible] and [illegible] Reward [illegible]

STRAYED from [illegible] Pep.

REWARD for return of [illegible]

FOUND [illegible] puppy [illegible]

LOST [illegible]

[illegible]

6 Money Loans Wanted

MONEY

[illegible]

682-3562
P.O. Box 5285

7 Schools Instruction

[illegible]

7 Schools Instruction

SCUBA
Classes Start On
June 14, 1976
Class Time 7:00 PM to 10 PM
CONTACT:
STOVALL'S DIVE SHOP
682-0251

If You Want To Become A Certified Diver

FAST WAY TO A BETTER SALARY

[illegible]

CALL
683-4293
or write for free catalog
COMMERCIAL COLLEGE
[illegible]
3306 Andrews Highway

15 Help Wanted

LEARN PHOTO COMPOSITION

A new trade, a new career. Interesting, challenging. Typing required (40 wpm). All company benefits and we will teach you as you earn. Call Marvin Bishop 682-5311 for appointment.

[illegible]

15 Help Wanted

NO experience necessary. Will train bartenders and waitresses. Red Fox, 106 W. Wall. Apply in person. 684-[illegible]

WAITRESS needed. Apply Sheraton Inn Midland.

OPPORTUNITY!

The dream job is here at last! Public contact, independence and authority to get the job done. Congenial and modern office with more benefits than you would believe. Versatile, fast paced and very challenging. $6[illegible] Call Rotha 683-6311. Snelling and Snelling Personnel Service, 2004 Wall.

TYPIST

Must be able to type 40 words per minute accurately. Interesting work with company benefits and opportunity for advancement. Call Marvin Bishop at 682-5311 for appointment.

CARRIER WANTED

[illegible] The Reporter-Telegram [illegible]

$8/HR.
FULL TIME
$6-$8 Per Hour Part Time

[illegible]

694-5110

"WE PLACE PEOPLE"

[illegible]

SNELLING & SNELLING
PERSONNEL SERVICE

2004 W. Wall [illegible]

RELIEF motel desk clerk. Experience preferred. Desert [illegible] Motel, [illegible] Bankhead.

COMBINATION [illegible] waitress. Contact Mr. Brown, Desert [illegible] Motel, [illegible] Bankhead.

NON-SECRETARY?

[illegible]

EXPERIENCED operator [illegible]

KEYPUNCH OPERATORS

Need 2 full time operators. 2 shifts available. Eagle Computing Corporation, 300 West Missouri, 563-0283, Ext. 423.
Equal Opportunity Employer

15 Help Wanted

SECRETARY

Good typing and shorthand skills required for beautiful new offices. Poise a must for this PR position. The fee is negotiable. $650 plus. Southwest Personnel Services, 203 Building of the Southwest, 683-4221.

Strong assistant shift manager needed for truck stop. Must have supervisory experience. Truck stop experience not essential but helpful. Growing truck stop firm with good benefits, excellent opportunity for man looking for an interesting and profitable career.

CONTACT: KEN WELCH
RIP GRIFFIN
TRUCK TERMINAL
Located at IH 20 and HIGHWAY 87
BIG SPRING, TEXAS
915-263-1206

RETIRED COUPLE OR COUPLE NEEDING SUPPLEMENTAL INCOME

Woman cook and keep house 3 to 4 hours per day, man feed horses and do yard work. Living quarters and utilities plus $50 per week. No children, good character references. 697-2078.

ROOFERS needed, experienced composition and/or hot. Top pay. 684-5640, 563-1344, 9 a.m. to 6 p.m.

PUBLIC RELATIONS

Can you accept the challenge of talking to new people every day? Established company offers new private office. Create your own raises, national training program. Great co-workers makes this position fun and definitely profitable. Fee paid. $700. Call Arlene Sax, 683-6311. Snelling and Snelling Personnel Service, 2004 Wall.

NEED female vocalist who also plays organ or piano for local Country Rock band. 694-4492.

PIZZA INN

We are now taking applications for manager trainee and night waitresses. Opportunity for advancement with the fastest growing pizza company in America. Apply in person 3316 W. [illegible]

ATTENTION RN'S AND LVN'S

We'd like to talk to you about working with us. Our activities include providing home and health care on a temporary basis. As a Homemakers employee you will work when you want. Top pay. No employment fees. Homemakers Upjohn, 1404 W. Wall. Equal opportunity employer.

ATTENTION: RN, LVN STUDENTS AND NURSES AIDES.

Tell us the hours and number of days you wish to work. No dues or fees. Homemakers Upjohn, 1404 W. Wall. Equal opportunity employer.

WANTED gardener, handy man for year round work. 682-[illegible]

The Midland Reporter-Telegram

THE BEST INVESTMENT FOR YOUR ADVERTISING DOLLAR

gives you the opportuntiy to win

$100 CASH

in The Reporter-Telegram's

"NAME OUR SUNDAY SUPPLEMENT" CONTEST

On Sunday, July 25, The Reporter-Telegram will begin a new feature that will encompass the wide scope of entertainment in the Permian Basin. Special attractions will include a complete T.V. log, music charts and reviews, local and area entertainment, movie reviews, as well as reviews of T.V. movies, and more.

We need a name for this supplement and if your entry is selected we will award you $100 cash. And if you are a current daily and Sunday subscriber to The Reporter-Telegram we will award you an additional $76.

To enter, submit your entry to:

"NAME OUR SUNDAY SUPPLEMENT" CONTEST
THE MIDLAND REPORTER-TELEGRAM
P.O. Box 1650
MIDLAND, TEXAS 79701

Closing date for entries will be June 18, 1976.

Employees of the Reporter-Telegram and their families are not eligible to participate in this contest.

WANT ADS MAKE SALES HAPPEN!

LOOK! Sold: BOAT motor and trailer Kenmore washing machine small air conditioner roter tiller 682 7410

Sold: 14 foot Ski Rig 85 horsepower outboard and trailer $900 Call 682 4063

Sold: 1972 Suzuki GT750 with faring 3 cylinder water cooled Must sell $1075 3501 West Louisiana 694 1382 or 682 7992

Sold: INSULATED camper top for wide bed pickup tie box and small bed $250 Call 694 7215 after 5 30

To Put the WANT ADS to work,

Dial 682-5311

An ad-visor will answer and assist you. Business hour 8 to 5 weekdays; 8 to 12 Saturdays.

WHO'S WHO FOR SERVICE

AIR COND. SERVICE

SALES & SERVICE

Central refrigeration and evaporative air conditioning systems Pads Parts Controls for all cooling units.

JERRY'S SHEET METAL

700 N. FT. WORTH 684 4495

EVAPORATIVE COOLER MAY SPECIAL

Clean oil adjust belts and blowers install new filter pads

$15.00

S. & S. AIR CONDITIONING CO evaporative cooler specialists 30 years experience in San Antonio Texas 697 4055 after 5

ICE machines refrigeration air conditioners and evaporative coolers 24 hour service 682 6029

CALL

Merrifield Heating and Cooling

to repad and service Your evaporative coolers and check your central refrigerated system

697 3671
697 3870

CARPENTRY AND CABINET

ALL types carpentry work Additions remodeling slabs poured and finished Free estimates Satisfaction guaranteed 697 2663

NEW CONSTRUCTION REMODELING

Brick laying Fireplaces Patios

Monday through Friday 8 5 694 1047 After 6 and weekends 694 6626 ext 286

T'S CABINETS bookcases gun cases kitchen vanity tops and commercial 694 5487

CARPENTRY Residential or commercial Patios conversions and additions are our specialty Free estimates 694 7488

CONCRETE WORK

CONCRETE construction and repairs Curbs drives floors foundations walks etc Serving Midland 38 years Fully insured for your protection Helbert & Helbert Contractors 683 3238

CONCRETE work patios driveways sidewalks and curbs also house painting Reasonable rates Out of town jobs welcome Call A C Olgin 694 7012

CONCRETE CONSTRUCTION

All types of concrete finishing and repairs Patios walks driveways curbs floors etc Capping old concrete or removed and repoured

WALTER CARTER
684 7216
Call Anytime

FENCES

MIDLAND FENCE COMPANY

Sales, installation, repairs,

683 5992

HAULING

LIGHT hauling trash hauling or something to be moved Call 682 3567

HOME REPAIRS, REMODELING

D&D TILE

Specializing in ceramic, quarry and terrazzo tiles Residential and commercial Also all types of home repair Free estimates 683 7551

CUSTOM remodeling residential and commercial Room additions kitchens baths patio and painting Complete custom home building your plans or our plans Quality work Call 683 8731

FOR home maintenance repairs painting roof repair fencing and general repairs Call 697 4242

HOME REPAIRS, REMODELING

CALL the Custom Carpenter for new construction remodeling repair painting cabinetry and specialty shop items 682 2123

RESIDENTIAL and commercial remodeling redecorated add ons conversions cabinets and trim patios fireplace roofing All home repairs or new work Bob Hodges 697 2880

FRAMING and remodeling New home construction 683 5651 T E Construction

LAWN & GARDEN SERVICE

CRAIG and Joe's Lawn Service Call Joe 684 7684

TREE service any type Shrub pruning shearing experienced lawn service spraying 682 4230

WAYNE and Rick's Mowing and Edging Service Rototilling Days 683 5448 mornings and evenings 682 6730

NAVARRO mowing and edging reel and rotary mowers Alley Cleaning 682 3287

MOWING edging alleys cleaned Light hauling 682 3639

ROUGH Tough Lawn Service Lawn mowing flower bed work renovating putting in yards with Arizona tiff grass and St Augustine 682 4587

SUPERIOR LAWN SERVICE

Fertilizing mowing edging tree trimming Lot cleaning dirt hauling tractor work landscaping free estimates

R Valdes and Sons 682 1879 684 5396 694 5723

TILLING MOWING LEVELING with tractor Seeding lawns fertilizer and light hauling Reasonable Phone 682 1851 or 697 1464 night

JIM and Ricky do all phases of lawn service Alley cleaning and hauling Reasonable rates Call 683 3135

GOOD clean top soil delivered Also will deliver on weekends Phone 682 5538

KERHANER LAWN SERVICE

Adult owned and operated Mowing edging trimming hauling Call for free estimates

683 2800 — 683 7519

EDGING flower beds hauling reasonable experience dependable reference 683 7454 or 683 [illegible]

YARD work wanted Mowing and edging 25 years experience Call [illegible] for estimate

HODGES LAWN AND GARDEN SERVICE

mow trim edge
average yard $10 to $12.50
Tree pruning & feeding
Call
H. Hodges 682 6721
1200 Community Lane

LAWN MOWER REPAIR

WHY wait on lawn mower repairs Have yours repaired early Pick up and delivery 694 3772 or 684 6[illegible]

Metal Covers & Iron Work

THE ORNAMENTAL SHOP

CUSTOM BUILT

Metal carports awnings—wrought iron work—spiral stairways—fire screens and accessories

4003 West Wall
694 8331

PAINTING

PAINTING acoustical ceilings carpenter work 682 1447

PAINTING inside and out Free estimates all work guaranteed Call 694 3780

COLLEGE student with painting experience needs houses to paint Professional results 682 5[illegible]

EXPERIENCED serious house painters at non professional prices Free estimates Call Craig 683 3145 after 5 30

INTERIOR and exterior painting Reasonable rates and local references Phone after 6 00 682 6014

PAINTING

PAINTING done both exterior and interior with excellent results inexpensive with professional results 694 8248

PAINTING RESIDENTIAL OR COMMERCIAL

Specializing in interior and exterior painting Years of experience Can give good references in Midland

Marion's Painting
Call 682 4707

INTERIOR and Exterior painting carpet shampooing furniture moving Call for a free estimate DT Company 682 3243

CONTRACTOR RESIDENTIAL PAINTING

Efficient reliable and honest

FREE ESTIMATE.

Days call 682 4794 Evenings after 6 p m 684 8110

EXTERIOR HOUSE PAINTING

Quality work References Free estimates Satisfaction guaranteed

683 8301
8 00 a m to 8 00 p m

PAINTING and home repair Reasonable Free estimates 694 8[illegible]

PAPER HANGING

PAINTING WALL REPAIR

19 Yrs Exp Quality workmanship No smoking or drinking Neat Dependable Call Mr Clean 682 6116

PAINTING repairing and interior remodeling Call 684 9713 or 682 8593

PLUMBING AND HEATING

ROTO ROOTER

[illegible]

RODGERS PLUMBING

Plumbing Repairs [illegible] MASTER PLUMBER Serving MIDLAND & ODESSA Area

ROOFING

ROOF repairs Free estimates expert workmanship Call [illegible] after 5 p m [illegible]

[illegible] Roofing all types free estimates reasonable rates [illegible]

SEPTIC TANK SERVICE

[illegible]

UPHOLSTERY

PEARCE UPHOLSTERY

Free estimates samples shown in your home Free pickup and delivery

683-2935

VACUUM CLEANER REPAIRS

ELECTROLUX authorized sales and service [illegible] years in Midland

WATER WELL SERVICE

FRANKLIN DRILLING COMPANY

Complete waterwell service Drilling pump installation and service Free estimates Licensed and bonded 683 2808 office 683 5841 home

LICENSED and insured Free estimates LOFTIS for water well drilling 682 8343

15 Help Wanted

WANTED full or part time alterations personnel Call Cal's Man Shop for appointment 683 3359

INDIVIDUALS WITH ABILITY TO ADVANCE TO MANAGEMENT POSITION with leading consumer Finance Company needed at once Interesting varied work High school graduate or its equivalent Must have good appearance pleasing personality and enjoy meeting the public

- Good salary
- Training programs
- Excellent benefits
- Rapid Advancement

Please Contact
Southwestern Investment Company
1101 N. Midkiff 694 2511
Midland, Texas 79701
An equal opportunity employer

CAREER OPPORTUNITY FOR

OFFSET PRESSMAN

The Midland Reporter Telegram has an immediate opening for an offset pressman Would prefer an experienced person but will consider a person with mechanical aptitudes and train Many company benefits

Apply to Bill Johnson
Midland Reporter Telegram
201 E. Illinois, 682 5311

PRESSMAN needed to run 38 inch Harris offset press Must be skilled at color reproduction Good benefits with top pay Excellent future for right man Call or come by Motheral Printing Co 223 East University 915 563 1164 Odessa, Texas

WANTED alterations lady full or part time Anada Dress Shop 106 North Loraine

WANTED assistant Work 4 day week guaranteed salary must have beauty operator license and references 697 1433, 697 2673

EXPEREIENCED HAIRDRESSER

needed immediately No following necessary Earning potential unlimited Personality Curl & Swirl 697 1311, 697 3400, evenings

NEED responsible person to care for 3 children ages 8 to 10 from 8 30 to 4 Light housework Must have own transportation References required 683 1540 after 4/30

ASSISTANT MANAGER

For Ladies Sportswear Store Must have retail background EXCELLENT benefits opportunity for advancement For appointment contact

Mrs Franklin
Martin Manufacturing
694 2300

HELP WANTED

Typist and clerical temporary vacation relief needed now Top pay for your skill No fee no obligation Call Part time Temporary Help Service 683 6111 for appointment

HOUSEWIVES & SCHOOL GIRLS looking for extra cash for the summer? We have what you are looking for

TACO VILLA now has opening for full and part time counter hostesses

Benefits include food allowance paid vacation profit sharing & insurance Apply in person

TACO VILLA
902 Andrews Hw

Equal Oppoprtunity Employer

PRICING clerk needed call 682 7337 Palmer Pipe and Supply

MECHANICAL contracting firm needs commercial and residential sheet metal mechanics for permanent employment Contact Jerry Parkis Parkis Air Conditioning Company 807 East 5th Odessa 563 2354

MAINTENANCE man experienced in all phases of preventive and day to day problem solving of general electrical air conditioning heating plumbing and physical repair Top salary to the right man Call for interview 683 6566

NEED OFFICE GIRL

To handle accounts payable Salary commensurate with experience Good working conditions Fringe benefits include

- Vacation
- Sick Leave
- Insurance

PERMAIN PONTIAC
701 W. TEXAS
684 7101

JEWELS by Park Lane Needs manager's in this area Salary plus commission We train you! No investment! Write Nancy Riordan 114 Grant Big Spring Texas 79720

EXPERIENCED lady for drapery or upholstery sewing Or will train if knows how to sew and willing to learn Call 697 3911 After 5 call 697 1884

PROF., ADMIN., & CLERICAL AND POSITIONS LOCAL WORLD WIDE

Dunhill PERSONNEL SERVICE 1101 West Wall Street Midland, Texas 79701 915 683 4846 [illegible]

BOOKKEEPER FULL CHARGE oil and gas rentals joint billings OPEN
STENO shorthand heavy typing some statistical $660 up
EXECUTIVE SECRETARY Handle personal records shorthand typing lovely office To $600
CLERICAL DETAILED ENGINEER light typing $520 up
COMPUTER TERMINAL OPERATOR Also clerical duties $500
SECRETARY mature responsible shorthand typing $650
ACCOUNTING CLERK 2 years accounts payable $600
CLERICAL Heavy construction background Take off blue prints Open
PILOT PLANT TECHNICIAN Good mechanical pipe fitter welder desired OPEN
SALES ENGINEER degree industrial process experience desirable $14 to $20 000
GEOLOGICAL TRAINEE light typing and bookkeeping Company will pay for schooling $600
Most of the above are fee paid
Bennett Employment Service
125 Midland Tower 684 5523

NEED a school girl to babysit 2 children from 7 40 to 5 15 weekdays Call 694 0129 after 6 all day weekends

GENERAL office receptionist duties eager greeter $450 Susan 683 6311 Snelling Snelling Personnel Service 2004 Wall

GEOLOGIST top man desire more opportunity? $25 000 Guy 683 6311 Snelling Snelling Personnel Service 2004 Wall

SERVICE field equipment car expenses $7 800 D L 683 6311 Snelling Snelling Personnel Service 2004 Wall

SAUTEE cook unbelievable fee paid! $11,700 D L 683 6311 Snelling Snelling Personnel Service 2004 Wall

TECHNICAL clerk data processing opens doors $585 Susan 683 6311 Snelling Snelling Personnel Service 2004 Wall

ENGINEERING materials technician trainee $9000 Call D L 683 6311 Snelling Snelling Personnel Service 2004 Wall

SUPER electrical engineer! Want advancement? $25 000 Guy Lewis 683 6311 Snelling Snelling Personnel Service 2004 Wall

SECRETARY half days fantastic office skills $300 Rotha 683 6311 Snelling Snelling Personnel Service 2004 Wall

ACCOUNTING clerk's delight in dependent petroleum office $600 Susan 683 6311, Snelling, Snelling Personnel Service 2004 Wall

15 Help Wanted

SUPER secretary outstanding future fee paid $625 Arlene 683 6311 Snelling Snelling Personnel Service 2004 Wall

PERSONNEL Secretary busy busy offices $450 Call Rotha 683 6311 Snelling Snelling Personnel Service 2004 Wall

OFFICE clerk train sharpie immediate $450 Call Arlene 683 6311 Snelling Snelling Personnel Service 2004 Wall

ACCOUNTING clerk top notch company benefits $600 Arlene 683 6311 Snelling Snelling Personnel Service 2004 Wall

OIL and gas bookkeeper capabilities responsible $850 Rotha 683 6311 Snelling Snelling Personnel Service 2004 Wall

PRETIGEOUS medical office offers receptionist career $500 Susan 683 6311 Snelling Snelling Personnel Service 2004 Wall

ELECTRICIANS! Experienced but not advancing? $14 500 Call Guy 683 6311 Snelling Snelling Personnel Service 2004 Wall

BEGINNING accounting clerk just graduated? $10 800 D L 683 6311 Snelling Snelling Personnel Service 2004 Wall

THREE persons to do janitor work and yard work Call Jack Mogle 683 1808

DENTAL assistant needed Experience preferred State full details of qualifications in reply Write Box K 21 Reporter Telegram Midland Texas

SERVICE MANAGER SALESMAN FOR NEW TIRE COMPANY

Tire experience helpful but not required Must be willing to work Contact Mike Davis 682 4641 nights 337 6083

HELP WANTED
SPLIT SHIFT WAITRESSES
Bus help, dishwasher

Apply in person between 10 00 and 11 00 a m and after 6 p m Luigi's Restaurant 111 N Big Spring

FEMALE OR MALE

Waitress breakfast cook and kitchen help Monday through Friday 6 a m to 2 p m Apply in person Billie's Cafe 908 S Midkiff No nightwork off Saturday and Sunday

LEVI STRAUSS & COMPANY

needs sewing machine operators No experience necessary We will train you Starting wage $[illegible] [illegible] hours [illegible] excellent fringe benefits no part time or summer openings must be 18 or older Apply 2026 [illegible] Holiday Hill Rd

An Equal Opportunity Employer

[illegible]

[illegible] waitresses [illegible] part time waitresses [illegible] benefits paid vacation [illegible] in person [illegible] Midland

SECRETARY BOOKKEEPER

Experience desirable but not required References required Apply in person Permian Lodge Nursing Home 2000 North Main

CHRISTIAN WOMAN

For part time cook for elderly lady Hours 8 a m to 1 p m 6 days a week Some light housekeeping required Top wages paid and auto furnished if necessary Call 682 2055

SECRETARY

With Shorthand and Typing Skills Oil experience prefered but not required Call SOHIO PETROLEUM COMPANY at 684 6327 An equal opportunity employer M F

MORNING paper route 2 or 3 hours daily No collections Must have dependable transportation $[illegible] monthly 3706 West Louisiana

NEED an alterations lady for ladies sportswear store Please apply in person [illegible] North [illegible] Shopping Center

DOCTOR'S office [illegible] nurse Send handwritten resume to Box K 23 Midland Reporter Telegram Midland Texas

DOCTOR'S office receptionist and insurance clerk experience preferred Send handwritten resume to Box K [illegible] Reporter Telegram Midland Texas

EXPERIENCED General Motors Parts Manager wanted Apply Crawford Pontiac Datsun 504 East 3rd Big Spring Texas or call Don Crawford 263 8355

WANTED experienced field welder 683 3008

GEOLOGICAL Secretary Responsible position with independent company $750 Fee paid Superior Personnel Consultants 104 Wall Towers West 683 5529

PAINTER wanted Apply 717 South L Street After 5 p m

WANTED waitresses Apply at The Place 3920 West Wall

NEEDED landscape foreman and landscape helpers Call C G Wallace registered landscape architect 683 5777

BARTENDER wanted 18 years or older Full or part time No experience necessary 5 00 p m to midnight $2 30 hour Apply in person Shakey's Pizza Parlor 3305 Andrews Hwy

COOKS wanted 18 or older Full or part time No experience necessary 5 00 p m to midnight $2 30 hr Apply in person Shakey's Pizza Parlor 3305 Andrews Hwy

WANTED mature service station man See Al at 801 West Missouri

NEWSPAPER SECRETARY

SECRETARY for newspaper advertising department Newspaper experience helpful but not mandatory if your background qualifies otherwise Interesting career job of variety that offers security and personal fulfillment to stable person who can assume responsibility You will take dictation write letters maintain files handle details of national advertising schedules and deal with clients who come to the department You will also learn to lay out each day's edition or "dummy the paper" in newspaper language Good personality an asset since you will be a public relations representative of the department Pleasant working conditions in a desirable environment on a congenial staff Benefits include company paid medical protection insurance pension plan vacation Mail complete resume to Box K 14 Midland Reporter Telegram

TOO MANY BILLS?

Pay them all and have money to spare with Avon earnings. I'll show you how. Call 682 0870, today.

15 Help Wanted

OPERATIONS MANAGER

Number Two position in Foreign Gas & Oil Exploration and Production operations

We seek a person with 15-20 years oil field experience, some of which has been at the management level with responsibility for all operating department activities. The initiation and follow through of methods for profit improvement should be second nature to you. We offer the right person an excellent compensation package, with family quarters and allowances.

Personal interviews will be arranged depending on your qualifications

Please contact us in strictest confidence

WRITE BOX K-8
c/o MIDLAND REPORTER — TELEGRAM

CONTECH [illegible] employment service

LOOKING FOR EMPLOYMENT OR EMPLOYEES? WE can help

SOHIO PETROLEUM COMPANY

Has openings for two Petroleum Engineers with two plus years experience Send resume in confidence to Sohio Petroleum Company Box 3008 Midland Texas [illegible]

TEMPORARY SECRETARY

Major oil company has opening for temporary secretary for [illegible] months in Midland Possible opportunity for permanent employment Requires good secretarial skills Good salary Send resume of work history and salary to Box K 12 Midland Reporter Telegram Midland Tx [illegible]

DOCTORS' OFFICE RECEPTIONIST & LVN

[illegible]

PROGRAMMER/ ANALYST

IBM 360 370 DOS [illegible] 2 years [illegible] with some A [illegible] Banking or oil & gas experience desireable Send resume in confidence to Programming manager Eagle Computing Corp Box 1691 Midland Texas 79701 Phone 563 0283

[illegible] independent [illegible] $850 [illegible] Superior Personnel Consultants 104 Wall Towers West 683 5529

[illegible] Manager [illegible] work with payrolls [illegible] Superior Personnel Consultants 104 Wall Towers West 683 5529

[illegible] Superior Personnel Consultants 104 Wall Towers West 683 5529

RECEPTIONIST

$2 30 hr If you can type a little and come across well over the phone this is an excellent opportunity for you especially if you are a graduating senior Good company good benefits Ask for Jean Contech Employment Service 100 North N at Wall 684 5868

OILFIELD TRAINEE

$700 plus overtime This independent company needs you if you are a hard worker and willing to learn Fast advancement possibilities and great company benefits Learn the oil patch Any experience or college is helpful Call Kay 684 5868 or come by Contech Employment 100 North N at Wall

SECRETARY

$500 to $800 DOE fee paid Typing some shorthand will help but not necessary 1 girl office situation oil and gas related All you need is the willingness to learn Ask for Jean Contech Employment Service 100 North N at Wall 684 5868

OPERATOR TRAINEE

$4 71 hr All that is required is a high school diploma or a GED Any college or previous plant experience will certainly put you up front Excellent company excellent company benefits Call or come by and ask for Jean Contech Employment 100 North N at Wall 684 5868

OPTICAL TRAINEE

$425 plus DOE Must enjoy meeting and working with people Applicants must be willing to learn and able to take instruction Neat attractive appearance is a must Call Kay 684 5868 or come by Contech Employment 100 North N at Wall

Pizza Hut

HELP WANTED

Male or Female
Full or Part-Time
Flexible Hours

Please apply in person only at either

PIZZA HUT RESTAURANT

429 Andrews Highway or 2200 Wadley Drive
An equal opportunity employer

OILFIELD SERVICE TRAINEES

EXCELLENT OPPORTUNITY FOR INDIVIDUALS interested in a career with established and growing oilfield service company Job offers

- Permanent employment
- Opportunity to develop skill through job training
- Opportunity for advancement
- Excellent benefits
- High school graduate or GED
- In good physical condition

For interview call 8 a m to 5 p m Monday thru Friday

AMF Tubescope Inc.

(915) 362 2525
4710 Andrews Highway
Odessa, Texas

EXPANDING, [illegible]

EXPLORATION FIRM

needs

EXPERIENCED GEOLOGICAL SECRETARY

SALARY OPEN — CALL CHARLES RAY AT

LEEDE EXPLORATION

516 Building of Southwest 682 2535
(All Inquires Confidential)

E[illegible]

ADVERTISING SALES

An Exceptional opportunity awaits the aggressive individual looking for a career position in the publishing field Good salary, monthly bonuses, insurance, company paid retirement and expenses are some of the benefits More important to the person we want, the professional growth potential is almost unlimited The opening is for the Permian Basin Advertising Sales Representative for Drill Bit and Western Oil Reporter Magazines to be based at Midland

This position will be filled soon, so call collect, today

Donald Hart, Hart Publications Inc.,
AC 303 892 1164

FURR'S CAFETERIA

Now taking applications for full time or part time employees. Must be neat in appearance. Have pleasing personality. Six days a week including Saturday and Sunday. Weekly paid benefits. Apply in person only, no phone calls please. Furr's Cafeteria, Town & Country Shopping Center.

OFFICE MANAGER

Fee paid $900 plus DOE Reasonable position for the career minded who can manage people Some clerical work is necessary along with an excellent work background Call Kay for more information 684 5868 or come by Contech Employment 100 North N at Wall

HELP WANTED MALE OR FEMALE

National Corporation needs person for medical courier route Must have good automobile economy type preferable Good pay fringe benefits Call Mr. Ray Holiday Inn 694 7774 Ext 104 for interview appointment

Equal Opportunity Employer

NOW HIRING

START IMMEDIATELY

- DINNER COOKS
- PASTRY COOKS
- SALAD MAKERS
- KITCHEN HELPERS

NO EXPERIENCE NECESSARY
WE TRAIN YOU

- 5 DAY 40 HOUR WORK WEEK
- PAID VACATIONS
- HOSPITALIZATION & LIFE INSURANCE
- PROFIT SHARING

FEMALE OR MALE

FORMER RESTAURANT OR CAFETERIA EMPLOYEES INVITED TO APPLY

MON. thru SAT., 8 AM - 6 PM
APPLY IN PERSON AT--

LUBY'S CAFETERIA

2510 W. Louisiana Midland, Tx

PART TIME POSITIONS FOR MEN AND WOMEN

are available in Det 1 974th Supply Co Midland Air Terminal U S Army Reserve

Operate forklifts warehouse tractors and electrical equipment Prepare meals order clothing and repair parts perform clerical tasks and numerous other jobs

If you are already trained you can start earning now If you are not trained and can meet the Physical, Mental and Aptitude Tests WE WILL PAY YOU TO LEARN Earn [illegible] and More for just 39 days participation

The 974th Supply Co will be open from 7 00 a m to [illegible] May [illegible] Feel free to stop by for a cup of coffee and talk to personnel already in the unit or call [illegible] for details

Benefits:

[illegible] at least $3 00 a hour to start
[illegible] Training Summer Camp is performed at the Reserve Center in Amarillo at date of your [illegible]
$20 000 Life Insurance Full Time
4 PX and Commissary privileges
5 Free Travel Space available
6 [illegible] to help you in your full time position

PART OF WHAT YOU EARN IS PRIDE

U.S. Based Oil & Gas Operator seeks thoroughly experienced

PRODUCTION SUPERINTENDENT

for assignment in Southeast Asia

This excellent position entails the planning coordination and supervision of production utilizing established oil field practices budgeting and forecasting We require 10-15 years experience in the field including 5 years at the Superintendent level Our benefit package includes comfpetitive base pay and premiums plus family accommodations State your qualifications in your reply All responses treated in strict confidence

WRITE BOX K-13
c/o MIDLAND REPORTER-TELEGRAM

CHAMPLIN PETROLEUM COMPANY

PETROLEUM ENGINEER

Champlin Petroleum Company is seeking a Petroleum Engineer with five plus years West Texas Experience in all phases of Petroleum Engineering.

Salary commensurate with experience

If interested please submit resume and salary requirement to:

DISTRICT OPERATIONS MANAGER
701 Wilco Building Midland, Texas 79701

An Equal Opportunity Employer

PETROLEUM Engineer Growing independent needs all facet engineer $30 000 plus participation Fee paid Superior Personnel Consultants 104 Wall Towers West 683 5529

EXPERIENCED COOKS WANTED

Top cooks (saute and fry cooks), wanted by an established firm Must be willing to work split shifts Salary of $225 to $260 per week Two weeks paid vacation and all other company benefits Job open at once Send name, phone number and address to Manager P O Box 5546 Midland, Tx 79701

superior personnel consultants

104 WALL TOWER WEST
683-5529

PRODUCTION Engineer Relocate Minimum 7 years experience in Permian Basin Area $24,000 Fee paid Superior Personnel Consultants 104 Wall Towers West, 683 5529 work,

11

ss hour 8

Help Wanted

NG

S
ERS
ARY
EEK
FE
FEMALE
MALE
6 PM

IA
nd, Tx

ONS
MEN

Midland Air

NT
Asia

PANY
NEER
is seek
tive plus
e in all
ng.
erience
ume and
ANAGER
exas 79701

perior
rsonnel
nsultants

15 Help Wanted | 15 Help Wanted

ATTENTION
ROTARY OIL WELL DRILLING PERSONNEL

Large, international drilling contractor, operating Algeria, Iran and the Persian Gulf area, offers immediate opportunity for assignments in the following positions

- **DRILLING SUPERINTENDENT**
- **TOOL PUSHERS**
- **DRILLERS**
- **TRUCK PUSHERS**
- **MUD ENGINEERS**
- **SENIOR RIG MECHANIS**
- **SENIOR RIG ELECTRICANS**
- **TRASNPORTATION PARTS MAN**

Applicants must be fully experienced in these fields. All assignments minimum 2 years. Married and/or single status. Liberal salary and benefit program with attractive home leave schedule. Excellent prospect for continued employment and growth.

Call or contact H. (Gene) Wilson who will be conducting interviews in Midland at the Holiday Inn on Highway 80 West, Tuesday, Wednesday and Thursday, May 25, 26, 27.

(915) 694-7774

SEDCO INC.
Cumberland Hill, 1901 N. Akard
Dallas, Texas 75201

DRILLING SUPERVISORS

for overseas (Southeast Asia) assignment with independent oil and gas company

As a Drilling Supervisor you will direct and control all drilling and related activities to accomplish the company objective in drilling the well.

Minimum 8-10 years experience as an operating company representative in drilling essential.

Family status positions with excellent compensation, relocation and education benefits.

For immediate consideration write stating your qualifications to:
BOX K-11
c/o MIDLAND REPORTER-TELEGRAM

PIPE WELDERS
$7.40 PER HOUR

Single hand pipe welders are needed in Odessa, Texas for new Petro-Chemical construction. 48 hour work week plus liberal fringe benefits. If interested call

MERL JOHNSON-COLLECT
915-362-0477

8 am-5 pm Monday-Friday

FISH ENGINEERING & CONSTRUCTION, INC.
An Equal Opportunity Employer M/F

DINING ROOM HELP WANTED

- WAITERS
- WAITRESSES
- BANQUET ASSISTANCE
- DISHWASHERS
- BUS HELP

FOR APPOINTMENT CONTACT MRS. STEELE AT 684-6611

—or—

APPLY IN PERSON AT THE
Rodeway Inn of Midland
1000 WEST I-20

A-1 Employment Service
102 Gihls Tower East

KEYPUNCH TRAINEE, Lt Typing Will Train Keypunch	Open
BOOKKEEPER/SECRETARY, Hvy Oil Top Notch Position FEE NEG	$700+
ACCOUNTING CLERK, With Production Exp FEE NEG	$700
ACCOUNTING CLERK, Accts Payable Experience Process Invoices FEE PAID	$650+
KEYPUNCH OPERATOR, Exp a Must	$500+
SECRETARY, Acc Typing Answer Phone	$450
ACCOUNTING CLERK, Prefer Recent Graduate, Elem Acct	$850+
TYPIST, Type 50, Will Train FEE PAID	$450
SECRETARY, Good Typing Skills, Will Train on Mag Card FEE PAID	Open
MANAGER TRAINEES, Several Positions	$550+
FIELD SUPT, Service Co., Paraffin Cutting, Wireline	Open
CHEMICAL SALES, Must be degreed, Min 10 hrs Chem FEE PAID	Open
FIELD TECH, Some Oilfield Exp. Excell Potential	$800+
MAINT TECH, Machinist, Welding or Instrument Exp	$939
OPERATOR TRAINEE, Plant Exp Helpful	$815
AUDITOR, Must have 2-4 yrs Exp Hvy Auditing	Open
GAS ACCOUNTANT, Must be exp. excellent Co.	Open
MATERIAL ACCT, Must be Matl Oriented	Open
PROCESS ENGR, 1-2 yrs Natl Gas Exp FEE PAID	Open
PROD ENGR, Some Field Work, Car Furnished FEE PAID	Open
RESERVOIR ENGR, Have Several Exell Pos FEE PAID	To $28,000
GEOLOGIST, EXPLORATION, Have Several Situations FEE PAID	To $30,000

Late and Week end appointments - Resumes Welcome
Open Monday until 6 p.m.

HELP busy Fuller Brush Man, needs delivery help. Need car and phone. Call 694 5110.

ACCOUNTANT small independent needs financial reporting and audit experience. $25,000. Fee paid. Superior Personnel Consultants, 104 Wall Towers West, 683 5529.

RESERVOIR Engineer with minimum five years experience in West Texas area. $28,000. Fee paid. Superior Personnel Consultants, 104 Wall Towers West, 683 5529.

HAIRDRESSER needed. Commission or lease, lots of parking, clean shop. 694 8859, 684 8313.

RECEPTIONIST Front office with typing ability. $500. Superior Personnel Consultants, 104 Wall Towers West, 683 5529.

MALE or female. Need fashion conscience individual to work with retail sales. If interested in making people look their best call for an appointment. Debbie Boler, Hardaway Optical, 683 2701.

30 Automobiles | 30 Automobiles | 30 Automobiles | 30 Automobiles | 30 Automobiles | 30 Automobiles | 30 Automobiles

Wild Bill SEZ: Sell

PERMIAN PONTIAC USED CAR DEPT.
We're Overstocked Again On New Car Trade-Ins
!THEY GOTTA GO!

Chuck Davis SEZ: Deal

1975 Ford Ranchero SOLD
460 V8, Tilt Cruise AM/FM, Trailer, Towing Pkg, Tool Box
MY PRICE WAS $4795
MY PRICE NOW **$4550**

1973 Cadillac Sedan DeVille
White on White, Red Leather Interior, 36,000 Miles, Tilt Cruise AM/FM Tape, Window LOcks, Door Locks, Seats, Trunk Release, Electric Windows
MY PRICE WAS $4795
MY PRICE NOW IS **$4295**

1973 Lincoln Town Car
4 Door, White on White, All Lincoln Exterior
MY PRICE WAS $4495
SEE IT NOW AT **$4050**

1974 Pontiac LeMans Safari Wagon
32,000 Miles, One Owner
MY PRICE WAS $3995
MY PRICE NOW IS **$3850**

Small Car SPECIALS

1974 V.W. Dasher
Wagon, 19,000 Miles, 4 Speed, With Air.
BOOK PRICE $4025
SPECIAL $3350

1974 V.W. Dasher
2 Door Sedan, 14,000 Miles
BOOK PRICE $3400
OUR PRICE $3095

1972 Chevrolet Malibu
2 Door, Hardtop, Automatic, Power Air, 41,000 Miles
BOOK PRICE $2300
MY PRICE $2095

We Will Give Top Trade-In Price Also

CHUCK DAVIS SEZ DEAL

1974 Plymouth Trail Duster
4 Wheel Drive, 4 Speed, 16,000 Miles
OUR PRICE WAS $4495
OUR PRICE NOW IS **$4195**

1975 Dodge Dart Sport
318 V8, Automatic, Air, Power, Steering, Rally Pkg., 19,000 Miles. OFF TO SCHOOL SPECIAL
MY PRICE WAS $3695
MY PRICE IS NOW **$3250**

1974 Plymouth Duster
Economy Six Cylinder, Standard Transmission, Solid Red With New Tires
SHOULD BE $2695
BUT WILL BE **$2195**

1974 Datsun Pickup
4 Speed With Radio, Has 13,000 Miles Also Tool Box
WORTH AT LEAST $3195
BUT ONLY **$2950**

SAVE

Be Sure And Visit Our Wholesale Center
Some Cars At Wholesale Or Below

SALE

1972 Dodge Challanger
Automatic Power
$1795

1974 Dodge Pickup
Shortwide Standard Six With Air Wholesale Book
$2875

1973 Pontiac Catalina
4 Door, AM Radio With Tape
31,000 Miles, Needs Tires
$1995

TOYOTA

PERMIAN PONTIAC-TOYOTA
"Your Downtown Dealer"
800 W. WALL 684-7101

PONTIAC

1972 Pontiac Catalina
4 Door, A Little Rough
$1300

1967 Pontiac Catalina
4 Door, Automatic, Power Air, One Owner Car
$500

16 Sales, Agents

WE NEED ONE SALES PROFESSIONAL
Man or Woman
Midland-Odessa TERRITORY

To maintain established accounts, build new accounts and develop strong repeat business for this growing area. We are an AAAA-1 national manufacturer of a top line of truck replacement parts, industrial fasteners, maintenance chemicals and specialty items marketed to industrial, large commercial and institutional accounts. We offer territory protection, draw against high commission with no income ceiling, paid field training, profit sharing and group insurance. Work from an established base of accounts, building new accounts and repeat business. For a confidential interview call

John Hagerman
(915) 694-7774
(Holiday Inn-Midland)
Wed. May 26th 1PM-9PM
Thurs. May 27th 9AM-5PM

If unable to call, write
John Hagerman
P.O. Box 1538, Ft. Worth, TX 76118

Curtis Industries, Inc.
div. of Curtis Noll Corp.
An Equal Opportunity Employer

SALES position available in the Midland area. Auto, home and life insurance products. Group and retirement. 2 year guaranteed salary while training. $180 a week and up. Call 563 0521 for appointment. An equal opportunity company.

17 Situations Wanted

DEGREED accountant desires books to keep. Full service through financial statements and tax returns. Call 684 4795 after 6 pm.

TRUCKER
WITH 20 YEARS
EXPERIENCE
IN OILFIELD
TRUCKING BUSINESS
DESIRES EMPLOYMENT

Rig moves, heavy hauling, office personnel, truck pusher, contact man, yard foreman, experience in truck rig ups, also pipe and oilfield equipment experience. Honest, dependable, non drinker or smoker, good health references. Well known in Permian Basin, former member of Texas and New Mexico Oilfield Haulers Association. Send resume to Box K-10 Reporter Telegram.

PUBLIC/CUSTOMER
-RELATIONS GAL

Looking for permanent job in Midland. Not a secretary, but strong experience in setting up procedures, organizing detail, working with customers, salesmen, employees. Advertising and promotion background. Have worked for both large and small companies. Replies confidential. Write Write R.T. Box K-22.

18 Child Care

PRIVATE licensed child care in my home. Drop ins welcome. References. 610 South Colorado, 684 8980.

LICENSED child care, drop ins only. Call 682 3382.

MARY'S MOPPETS is licensed and private. Have room for 2 preschoolers. 3418 West Michigan, 694 0133.

LOVING care, lots of toys, for ages 18 months and older. 694 0180.

TEENAGERS to keep children in your home. Both love children. Call Pam 682 9117, Martha 682 4549.

LICENSED child care in my home. Rankin Highway past I-20, 683 5948.

WANT to keep children in my home. One mile south of Interstate 20 off Midkiff. 694 6293.

18 Child Care

IMMEDIATE day care opening for 1 child in my home. References, reasonable rates. Please call 694 0865.

BILINGUAL licensed mother would like to babysit infants to preschool for working mothers. Call 684 5193.

I would like to baby sit in my home. From 8 to 5 weekly. 697 4234.

ANSON Jones Henderson area. Reasonable and reliable child care in my home. 697 1009 after 5:30 and weekends.

19 Business Opportunities

FEED, seed, and hardware. $70,000 plus sales. Buy equity and assume small loan. The price is $16,300. Mary Ann Nix, associate of Mary Ann Carr Realtors, 694 2949.

BUCHANAN DAM BUSINESS
LOCATION ON HWY. 29

One mile from dam at Tow intersection. 200 ft. highway frontage with small building and place for mobile home. Ideal for almost any business. Will consider part trade for airplane, motor home, car or etc. Area code 915 388 6554.

BUY your own portable office building, all electric, attractive, delivered, terms. 563 1807.

30 Automobiles

LIQUIDATION SALE
Every car Must be Sold!
ALL-RICH MOTORCO.
2804 W. Wall 683-4865

1972 Pontiac Bonneville 4 door sedan. Loaded, extra clean. Excellent condition. 694 1354.

1972 Vega Hatchback. Must sell immediately. Low mileage, new tires, excellent condition. 694 8948.

FOR sale 1969 Volkswagen bus. See at 3002 Lockheed.

OWNER must sacrifice 1972 Oldsmobile 98. Fully loaded, excellent condition. $2300. Call 684 9720.

1971 Lincoln Continental in very good condition. $1700. Call 683 6179.

68 Mustang V8 standard. Mags. CB. 683 1308.

GRAND Prix Pontiac model SJ. 8 track, AM-FM stereo, cassette, new tires, Crager mags, low mileage. House behind Oasis Lounge, Rankin Highway, after 6.

$800 for 1971 Oldsmobile. Nice looking and runs good. 682 6003.

1970 Cadillac Fleetwood, four door, AM-FM radio, all power, tilt wheel, cruise control, excellent condition. $1,700. Call 682 8336 or 694 3683.

WE buy cars running or not. 694 4018.

DATSUN 610 wagon, radial tires, air and luggage rack. Extra clean. White with blue interior. $2795. Call 682 1078.

1974 Oldsmobile Cutlass Supreme sedan, 36,000 miles, extra nice. $3450. 697 3033. After 6, 694 0330.

FOR SALE
1972 FORD
PINTO RUNABOUT

coral red, fully loaded, low mileage and excellent condition. Call 694 3224 after 5:30. 1903 Northrup.

1972 Vega Hatchback GT, new tires, good condition. $875. Call 694 2081 after 4.

1974 Dodge Dart 2 door hard top, 16,000 actual miles, 6 cylinder, 3 speed, air, like new. $2550. Call 697 3033 or 694 0330 after 6.

1975 Mustang II, 15,000 miles, 4 cylinder, automatic transmission. $2950. 697 3033 or 694 0330 after 6.

1975 Chevrolet Monza, factory air, 4 speed transmission, 8,000 actual miles. $3250. 697 3033 or 694 0330 after 6.

1973 Maverick, low mileage and clean. 510 N. Main, 684 5351.

1972 Cougar XR7. Power steering, brakes and air. AM radio with tape player. 684 6766 after 6 p.m.

1972 Datsun 240 Z for sale, would like to have someone take up payments. Daytime call 683 2701. Ask for Ron Hardaway. After 7 p.m. call 683 2386.

1965 Dodge. Runs good. Call 697 2017.

DATSUN 72 1,200 coupe. Green, 5 speed transmission. 694 5572.

SPECIAL OF THE WEEK
1974 DATSUN PICKUP
Local One Owner, 4 Speed, Air Conditioned, AM/FM
$2780

1976 RANGER XLT 150
Fully Power and Air, Factory Cruise, Dual Gas Tanks
$5980

1974 EXPLORER
Red with White Stripes, Camper Shell, Fully Power and Air
$3880

McFarland Motor Co.
683-6179 2414 W. Wall 683-6170

1973 Ford Ranch Wagon, all power and air. Call after 4:00 P.M., 694 9742.

FOR sale 1972 Mazda 808 coupe with piston engine. Excellent condition, only 18,000 miles, 30 miles per gallon on highway. Call 694 8403 after 5.

FOR sale 1972 Oldsmobile Toronado. Extra clean, loaded. $2575. Call after 5, 682 7745.

GOING overseas, must sell 1972 Toyota Corona. Call 683 2994 or see at 1305 Club Drive after 5 pm.

MUST sell 1972 Pinto. Great gas mileage, good engine, mag wheels. $300 down and take up payments. Call 697 3713.

1973 Corvette convertible, 350 V8, automatic, power and air. Low mileage, super clean. 694 4224.

1968 Chevrolet. Good tires, excellent running condition, good gas mileage, power and air. 684 9149, 2101 North Big Spring. $495.00.

ONE owner 1970 Maverick 2 door, air, automatic, economical, 6 cylinder engine. Excellent condition. 694 6461.

1975 Pontiac Luxury Lemans. Power air, vinyl top, cruise control, stereo tape deck, rally wheels, 9000 miles, new condition. 2404 Culpepper, 682 2947.

1968 Buick Wildcat. Very good operating condition. May be seen at 3325 Dengar.

1972 Fiat 124 Spider. Excellent conditiom. Good car for the graduate. 694 8690 after 5:30.

1972 Chrysler Town and Country Station wagon. Power and air. Call 682 9903.

1974 Comet. $200 under book. Air conditioner, automatic transmission, 6 cylinder. 694 6056.

1973 Pontiac Catalina 2 door, AM with tape. Tilt and cruise. Good condition. $2295. 694 5420, 694 8331.

73 Opel GT. Air conditioning, 4 speed, 1 owner, 28,000 miles. $2500. 694 5782, 2603 North Midland Drive.

73 Chevelle SS. Mags and wide tires. Fully loaded. 683 3946.

1972 Fury III, good condition. 33 foot tandem float, 10-20 tires. 702 Beckley, 697 1609.

1970 Fleetwood Brougham. Has all accessories. Steel belted tires. $1695. Call 683 4317.

1967 Pontiac station wagon, $800. 1970 Buick Skylark 2 door, $1200. Both power and air, family cars. 684 5278.

1975 Jeep Wagoneer. Air, power, AM FM radio, cruise control, mag wheels, full time 4 wheel automatic. 682 2893, 694 3364.

1976 Grand Prix. All power, air conditioner, AM FM, tape deck. Still under warranty. Call 694 3160 after 5:00.

1972 Datsun 240 Z. Low mileage, new Michelin tires. Call Ron at 683 2701, after office hours, 683 2386.

73 Chevrolet 4 door sedan. $2000. 404 East Parker, 684 9086.

1974 4 door hardtop Bonneville. All power, AM FM stereo, cruise control, custom interior, electric trunk release, vinyl top. $3700. 694 6849 after 6.

1969 SS396. Very good condition. $1000, our best offer. Call 697 4393 after 5:00 p.m.

66 Mercury Monterey, automatic, air, power steering, radio, extra clean. Original owner. $650. 67 Ford Fairlane, automatic, air, power, new tires, cleanest in town. $850. 683 6614.

1964 Ford Galaxie. Running condition. Make offer. New Brakes. Call 683 8440.

1972 Red Vega station wagon, 2300cc, good condition. Will take trade. $1275. 694 1432.

1975 Nova 350, take up payments. Can be seen at Village Exxon. 682 4548 or 694 6966.

CLEAN, 1971 Opel Manta, blue, air, radials, radio, 8 track, more. $1450. 694 4080 after 5:30.

1971 Camaro, automatic, with air, vinyl top. 694 5457.

VACTION
TIME
VEHICLES
AT

SUPER
SAVINGS
JUST FOR
YOU

'73 CHEVROLET Blazer, power, air, automatic, road wheels, AM radio, double sharp. $4575

'73 FORD Mustang Mach I, one owner, double sharp, call previous owner. $3450

'75 CHRYSLER Cordoba, 9000 miles, automatic, power steering and brakes, air, power windows and seats, vinyl top, AM/FM 8-track stereo, radial tires, 360 V8. $5975

'52 JEEP equipped with Chevrolet 283 V8, 5 steel belted tires, restored completely, see to appreciate. $2175

'75 DODGE Good Times Van, 10,000 actual miles, like new, V8 automatic transmission, power and air. $7495

'76 MONTE CARLO 12000 miles, power, air, auto, vinyl top, AM/FM tape, road wheels, cruise, tilt, 350 2-barrel, like new. $5475

'74 CHEVROLET Impala, automatic, power steering, power brakes, vinyl top, radio. $3180

'74 FORD Pinto, standard transmission, air, vinyl top, AM/FM, 6-cylinder. $2875

'75 PLYMOUTH Trail Duster, automatic, power and air, AM/FM tape player, rally wheels, one owner, like new, 2-wheel drive. $4275

'75 DODGE Club Cab Pickup, automatic, power and air, reduced to $5275. Must sell.

NICKEL
CHRYSLER-PLYMOUTH DODGE-HONDA-JEEP
3705 W. Wall 694-6661

MERCEDES Benz. Very clean 1966 230S, 6 cylinder, gas, power & air. 694 9762.

1974 Fiat Spider Convertible, 5 speed transmission, AM FM radio. $3,350. Call 697 3033. After 6:00 call 694 0330.

1974 Vega GT, 38,000 miles, automatic, air conditioner, beautiful orange color. $2,000. Call 697 3033. After 6:00 call 694 0330.

WE ARE OVERSTOCKED
Pintos - Mavericks - Mustangs
NO REASONABLE OFFER REFUSED
It's As Simple As That . . .

ROGERS FORD SALES 694-8801 4200 W. HWY 80

ON THE SPOT BANK RATE FINANCING

Your Kind of Ford Dealer

1976 ECONOMY CHAMP

Large Selection New Hondas
NICKEL HONDA
3705 W. WALL

WHATEVER IT TAKES WE GIVE

Berg Motor Co.
3205 W. Wall *"You will do Better at Berg"* 694-7741

1975 OLDS REGENCY Sedan, loaded, local, low mileage $6295

1975 FORD GRANADA Ghia, loaded, local $4495

1972 BUICK Electra Custom, loaded, local, nice car $2995

1975 OLDS 88 Royale Loaded, local, nice car $4750

1974 OLDS 88 Sedan Loaded, local, low mileage $3895

1973 FORD RANGER PU Loaded, auto., air, power $3395

1971 CUTLASS SUPREME Bucket seats, loaded, local $2495

1972 Chevy ½ Ton PU Air, power & automatic $2495

William Seales 915-381-2541 **Ed Griswold** 694-9790

NEW 1976 AMC GREMLIN

Stock no. 230R, power steering, tinted glass, radio, whitewalls, extra quiet package, standard shift in floor, vinyl interior, 6-cylinder and more ... for a limited time only get a Free "X" package on all ordered Gremlins. Ask our salesmen about details.

$471.05
$85.17 per month*

Only 5½% interest per year. *42 months, 10.16 APR (through May 31 only) with approved credit. Does not include sales tax, title or license. Your present car need not be paid for in order to trade.

SLOAN-BROTHERS AMC
2600 W. Wall 683-2764

1975 Cutlass 4 door, 350 V8, sage green, 14,800 miles, excellent condition. $4395. 697 1679.

1970 Ford Maverick, 22,000 miles, new tires, all new hoses. Must come by and see to appreciate. Call after 6:00 p.m. 682 6174.

WHEELS OF
WEST TEXAS

1975 FORD F150 Loaded Red With camper	$4650
1973 BUICK Riviera Loaded	$3495
1968 MERCURY 2 door Hardtop Standard	$450

3210 W. Wall 697-3732

HONDA Civic, air, AM FM, for sale or trade. $2600. 682 8058 after 5.

1968 Olds Delta 88. $600. Call after 5:30 at 683 6633.

1970 Chevelle SS. New big block engine. Mag Wheels. 684 6766 after 6 p.m.

1969 Ford Range Wagon, 302 V8, automatic, good car, good condition. $895. 694 3473.

1972 Vega Hatchback. Priced for quick sale. Returning to college for summer session. 694 0456.

BUICK Riviera, 1973, perfect condition, harvest gold, all power, automatic, level, low mileage. 1601 Seaboard, 682 1125.

1975 Ford Elite. Black, low mileage, loaded. $300, take up payments. 684 4173. After 6, 683 6743.

1968 Impala 327, all power and air. Clean, good condition. $575. 683 8568.

1975 Thunderbird. Excellent condition. $7000. 694 4237.

FOR sale 1968 Javelin V8 automatic. $350. Call after 5, 683 5878.

75 Mercury Bobcat. Excellent condition. 682 1139.

1969 SS 396 Chevelle. Dark blue with white stripes. Power steering, power brakes and air. 307 Willowood, 694 4572.

1974 Cadillac Sedan De Ville has all accessories, steel belted tires. 1903 West Louisiana, 684 5621.

1966 Chevy 2, 230 six cylinder engine, chrome wheels. Great for school or work car. Call 683 6889 after 6:00.

1968 Ford Wagon. Automatic, air, and power. $250 down. Good or bad credit. Call 697 4463.

1965 Impala 2 door hard top. Automatic, air and power. $250 down. Good or bad credit. Call 697 4463.

FOR sale 74 Pinto Wagon, mag wheels, AM FM stereo. See at Mike's Texaco, corner of Midkiff and Wadley or phone 684 5977.

FOR sale 1966 Chrysler Newport. Air, power. Good condition. 702 Ainslee after 4.

CLEAN 1965 Oldsmobile Dynamic 88 Holiday. Wife's car, good condition. Fair price. 3323 Fannin, 694 5200.

MUST sacrifice 1974 Chevy Custom Impala. Loaded. $2600 or best offer. 697 2644, 3412 Tanner.

New 1976 Buick CENTURY SPECIAL

Stock no. 1779, tan and white, V6, automatic, AM-FM radio, whitewalls, factory air, tinted glass, cruise control, body side molding, gold body side stripes.

$497.22 DOWN
$127.76 per month*

Only 5½% Per Year Interest. *42 months, 10.16 APR (through May 31 only) with approved credit. Does not include sales tax, title or license. Your present car need not be paid for in order to trade.

SLOAN-BROTHERS BUICK-OPEL
2625 W. Wall 563-0573 or 683-2761

1974 4 door Buick Limited, 1 owner, low mileage, loaded, CB. $6000. 684 5341.

1968 Pontiac for sale. Good transportation. Call 684 8888 after 5:00 p.m.

31 Trucks & Tractors

DIAL toll free 800 792 3942 for info on our 61 trucks and 63 trailers. Johnston Truck, Cross Plains.

1971 Chevrolet short narrow, good condition, low mileage. Call 694 8614.

1971 Cheyenne 10, ½ ton long wide bed, V8 350, air conditioner, Whitco convertable camper top, adjusted blue book cost $1750. May be seen at 2405 Culpeper, 684 8783.

31 Trucks & Tractors

1955 Chevrolet sedan delivery. Late model engine and automatic transmission. Mag wheels. One of a kind. 684 6766 after 6 pm

1973 Chevrolet Cheyenne ½ ton, power steering, brakes and air. 684 6766 after 6 p m

CHOOSE from a 1974 Cheyenne on duals and one ton chassis with full power or 1973 Cheyenne ½ ton with kap and show room clean. A 1 Mobile Homes. 4120 West Wall. 694 6666

1957 Studebaker pickup. V8 with over drive. 200 Delmar

16' gooseneck trailer. Manufactured for small pickup. See at Metal Creations. 204 South Terrell

1975 FORD EXPLORER

9,500 actual miles, local one owner, automatic, air conditioned, power, 390 V8 engine, hand rails. See at

AAA FACTORY HOUSING
4608 Hwy. 80 West, Midland
697 3201

1968 Ford pickup in good condition with Mag wheels, and 4 in the floor. $1050. 697 2490

FACTORY OUTLET
Midland's Largest Selection
PICKUP EQUIPMENT

American & Foreign. New and Used. Tool boxes, headache racks, grill guards, side rails, fuel tanks, etc.

MIDLAND METAL PRODUCTS
1222 S. Big Spring 683 8018

1963 Dodge pickup. Bucket seats, side pipes, mag wheels, 440 and 4 speed. $625. 682 7708

1974 ¾ ton Chevrolet pickup Custom Deluxe. Air conditioned, power steering, power brakes, radio, 90 gallon gas tank capacity, bumper guard, heavy duty and very clean. $3975. 682 7708

63 Chevrolet short and wide V8 bucket seats, wide tires. $600. 694 7826. See at 3704 Gulf

FOR Sale 1972 International Pickup. $1500. Power steering and brakes. Call 694 9934 after 5:00 p.m. weekdays.

1976 Ford Custom Super Cab, loaded, camper shell, dual tanks, stereo. 697 3760

1976 El Camino Classic. 3700 miles. Loaded. 694 5151

$400. 1965 Ford Econoline van. Needs minor repair. Firm. 697 4248. 4616 Comanche

1962 Chevrolet truck tractor, 60 series, 5 and 2, 350 engine. With 33 foot trailer, 4 foot sideboards. South of Interstate 20 on Farm Road 715 4 miles. 684 4969

74 Datsun pickup, tool boxes and headache rack. 2011 Princeton. 684 5977

1974 ¾ ton Chevrolet V8, all power and air. Call after 6. 697 4212

BE different, buy my red 48 Chevrolet pickup. See at 2201 Neely

32 4 Wheel Dr. Vehicles

1976 Ford Bronco. Desert Dog tires. 682 2017

33 Motorcycles

1976 KAWASAKI KZ400
• FAIRING
• SAFETY BAR
• LUGGAGE RACK
$1,392.50
MIDLAND KAWASAKI
694-7338 · 903 S. MIDKIFF
KAWASAKI KZ750
ONLY $1,850

FOR sale 1972 XS 650 Yamaha. Good condition. Extras. 697 3507 after 6 p.m.

750 Honda, fully dressed. Nice condition. $1650. 4012 Pleasant

1972 Suzuki 750, good condition, $1250. 1970 Suzuki 500, $650. Call 697 3033 or 694 0330 after 6

1972 Honda 500, 20,000 miles. New tires, faring. $750. 694 5064

1975 Suzuki 550, black, in mint condition. Still in warranty. Phone 682 9663

1974 Honda CB 750, faring, sissy bar, bags, excellent condition. $1250. 694 2081 after 4 p.m.

1974 Yamaha 125 Y Z. 1974 Honda 125 CR. 1968 CL90. Make offer. 2821 Metz. 694 2215

1974 Kawasaki Mark III 500cc, vinyl motorcycle cover, 3 helmets. Motorcycle in good condition. $750. 697 2729

1973 BMW 750, 14,000 miles, loaded. 694 5064

1972 Honda 175 Street Bike. Call 697 3576

CHOPPED 350 Honda, runs good, looks good. Call 683 5783

74 Elsinore Honda. 1500 miles, helmet, excellent condition. $850. Call 683 6424. Ask for Tito

1975 Honda 550F with windjammer and luggage rack. Two helmets, excellent condition. 684 4255

1975 Kawasaki 500 with extras. 694 [illegible]

BEAUTIFUL 1975 Suzuki 750. Windjammer, W [illegible] box and bags. Make offer. 694 4847. No. 6 Quail Run

WANTED: good used Go Kart. Contact John T. at 694 7195

1974 Yamaha Enduro 250. Actual mileage 528. Good condition, like new. $550. Call 683 6548

72 Suzuki 500. Crash bar and Bates bags. 4995 miles. $750. 74 Suzuki 100. $200. 683 6614

SUZUKI 400TM racer in good condition, must sell soon. $300. 697 2490

1974 Honda CB550 with faring, windshield and bags. 682 3177 or 682 3572

LOW mileage 1970 350 Kawasaki. Needs minor repairs. As is. $250. 684 9757 after 6:00 p.m.

1972 Honda 350CL. $625. 682 2032

CALIFIA Eliminator Faring. Extra large Castler saddlebags. Call 697 1814

1974 Suzuki 750. Fully dressed, has around 12,000 miles, must sell. 697 2451. 3603 Cunningham

1972 250 Suzuki. $200. Needs minor repairs. 694 1127

1973 350 Honda 4 cylinder, loaded. 1034 miles. Brand new. $1000 or will consider guns in trade. 682 1512

1973 Honda SL125. Real clean, excellent condition. Call after 5:00. 694 7178 or see at 4512 Amigo

1975 Honda 500T. Safety bar, sissy bar, excellent condition. Adult owned. $950. Firm. 682 9358 after 5:00 p.m.

76 Honda 750, full dressed. Equity and take up payments. 697 3668. 1223 Meadow

SUZUKI RM 370, 3 months old. Excellent condition. $1200 firm. Call after 6. 683 8619

1972 Custom Yamaha Chopper. 10 inches over rigid frame, disc brakes, lots of chrome and accessories. Call 697 4212 after 6

34 Airplanes

WHO SAID IT TAKES A SPECIAL BREED TO FLY?

Too bad Hank's Flite Center can prove him or her wrong. Break away this summer and learn to fly and attend ground school just for the fun of it.

Call 563-1192

AIRPLANES new and used for sale. Call Hank's Flite Center. 563 1192

35 Boats & Motors

17 foot boat with new motor, 9 lots and cabin. Lake LBJ. Call Stanton 458 3418

BOAT insurance. Call for a quote. 683 4619

16 foot Sports boat, 50 horse Johnson motor, trade. 694 9742

FOR sale 21 foot StarCraft self contained cabin cruiser, 100 HP Chevrolet engine Merc outboard drive with tandem walkround trailer. 949 6480. San Angelo, Texas after 5 pm

17½ foot ski rig, inboard, outboard. 188 Mercruiser. See at 2607 W. Storey

LIKE new 17 foot Arrowglass inboard outboard 165 Mercruiser. Call 362 4979. Odessa. After 6 p.m.

14 foot Bass boat, custom cover, new seats. $1200. 3112 W. Louisiana

16 foot Del Magic with 85 horse Evinrude. Canope and spare tire, like new. 4309 Versailles

17 foot Glastron with 100 horse Johnson motor. Excellent condition. 4309 Versailles

1972 Chrysler Charger boat, motor, and trailer. $3500. Skis and equipment. 694 1127

36 Recreational Vehicles

FOLD-OUT CAMPERS

We now have these 3 different brands of Fold-Out Campers ... Choose the one that'll serve you best!

Approximately 25 units in stock most of the time. See them folded out and inside for your inspection convenience. All are —

SALE PRICED

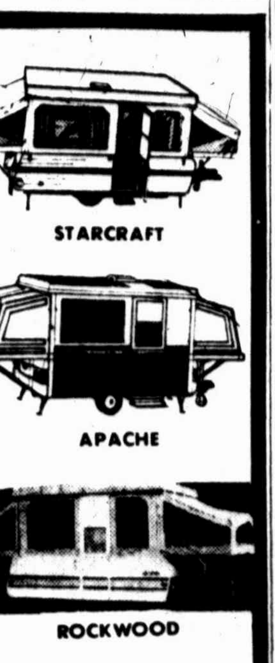

Billy Sims Trailer Town-Odessa
520 E. 2nd. Call collect 337-6635
OPEN SUNDAY 1 TO 6 P.M.

TRAILER SPECIAL
49" X 60" Coleman Versa-Trailers
Ideal for small cars
ONLY 9 IN STOCK
$349.95
TOP OR SIDE RAILS EXTRA
SEE AT
STOVALL'S
1900 W. FRONT, MIDLAND
682-1676

WEBB CAMPER CENTER
Tent Trailer Rentals
Hail Repair
Complete Accessory Store
420 East 2nd. Odessa
OPEN 7 DAYS A WEEK
332 5687
Cabovers · Tent Trailers
Travel Trailers · Shells

STUTZ PICKUP CAMPER SHELLS

Long wide in stock. Other sizes available. All metal $265 installed. ABS tops $325

BILLY SIMS TRAILER TOWN
520 E. 2ND ODESSA
337 6635

FOR THE BEST DEAL ON YOUR NEXT MOTORHOME
Call Marvin Holley at
NICKEL RV CENTER
694 6661 or 563 2283
"I'll trade for ANYTHING"

19 foot mini motor home. Dodge chassis with duals, excellent condition, low mileage. 3816 Shell

22 foot motor home for rent to responsible party. 694 2519

1975 El Dorado 8 foot cab over camper. Ice box, LPG stove, Porta Potti, jacks and hold downs. $1600. 683 6407 after 5

ROAD Ranger Travel trailers and Fifth wheels now on sale. 1976 24½ foot travel trailer, loaded. 4795. Webb Camper Center. 420 East 2nd. Odessa. 332 9256

1969 24 foot Red Dale motor home. Fully self contained, gas electric refrigerator, roof air conditioner, power plant, awning. 35,000 actual miles. A 1 Mobile Homes. 4120 West Wall. 694 6666

DUNE buggy, new engine Mallory ignition, high jackers, removable fiberglass top, approved for highway use. $2500 in buggy, will sell for $1200. 683 2249

LONG wide camper shell with rear door. Good condition. 3107 West Louisiana. 694 4420

1974 FORD BRONCO

4 wheel drive, V8, power steering, automatic transmission, in the dash CB. Off road tires and wheels. Roll bars and many more accessories. Will sell with or without 8000 pound Warn wench.

Call 694 6397 after 5:30 or 381 2053

EXCELLENT lake cabin. 1965 26 foot Pathfinder Park mode. Good condition with all appliances and furniture. Only $2990. A 1 Mobile Homes. 4120 West Wall. 694 6666

DEMO available at $1000 below cost. 1974 Holiday 27 foot fully equipped, air conditioned, excellent condition. A 1 Mobile Homes. 4120 West Wall. 694 6666

1957 18 foot DeVille travel trailer. Sleeps 6, ice box, stove, like new condition. A 1 Mobile Homes. 4120 West Wall. 694 6666

SAVE $500. 1976 Aristocrat 28 foot. Beauty on wheels. See today for a bargain. We service what we sell. J. T. Shirley Sales. 4220 Andrews Highway. 362 0781

1976 ALJO 26 foot fully self contained with refrigerated air, 7 foot double door refrigerator. Package deal. On sale $5595. J. T. Shirley Sales. 4220 Andrews Highway. 362 0781

1976 Chariott 19 foot, fully self contained with refrigerated air. Sleeps up to 6, package deal $4095. J. T. Shirley Trailer Sales. 4220 Andrews Highway. 362 0781

1976 Chariott 23 foot fully self contained with refrigerated air, 7 foot double door refrigerator, 2 holding tanks, easy life hitch, electric brakes installed on trailer and accessories for trailer. Total price $4695. J. T. Shirley Trailer Sales. 4220 Andrews Highway. 362 0781

1976 Chariott 21 foot, fully contained with refrigerated air, hitch and all accessories. Ready to roll out. $4495. J. T. Shirley Trailer Sales. 4220 Andrews Highway. 362 0781

1973 heavy duty ¾ ton Chevrolet Camper Special Pickup with 11 foot cab over camper. Fully self contained camper is easy to remove from pickup. With hydraulic jack, has lots of extras. Call 694 1481 after 5:00 p.m. or see at 3707 Stanolind St.

IMMACULATE CONDITION

1975 Holiday Rambler 22 foot motor home with auto, air conditioner. Roof air conditioner, power plant, cruise, AM FM 8 track, TV antenna, 8 foot refrigerator, tub, LP system. 8000 miles. Won't last long. A 1 Recreational Vehicles. 4120 W. Wall. 694 6666

APACHE (Eagle) camper. See at 2503 Camarie and make offer.

Turn it into Cash In A Flash

The Midland Reporter-Telegram WANT ADS!

Dial 682-5311

Talk with one of our Friendly Ad advisors.

40 Garage Sales

GRAND OPENING NEW THRIFT STORE
3416 THOMASON DRIVE
GOOD QUALITY AND VERY REASONABLE PRICES
"You'll Have To See It To Believe It."

FRONT yard sale. 4721 Cherokee. Tuesday through Saturday. Portable bar and stools, glass sliding doors, clothes and miscellaneous.

YARD SALE

Clothes, dishes, too many bikes, riding lawnmower, 327 block and miscellaneous parts, 1 set of heads, 2 intakes, antique dresser, sewing machine, radios, odds and ends. No Checks Please. Starts 9 a.m. to 7 p.m. Wednesday-Saturday. 1304 West Washington

2 FAMILY SALE

Over 100 beautiful plants, hanging baskets, pots and floor planters. Curly leaf, Boston, Springeri, Christmas, Coleus, Airplanes, Jews, Begonias, Joseph's coat and Philodendrons, etc. Plus antique table and quilts. Both over 100 years old. New quilts and crocheted [illegible] pillows, vibrator and vaporizer still in carton, luggage, television, Mangus organ, curtains, miscellaneous clothes, miscellaneous. This sale is worth your time and money. See to believe. 501 Beckley Drive. Thursday, Friday and Saturday.

THURSDAY ONLY

#6 Metz Court. Everything priced to sell. Furniture, toys, car seats, milk can, draperies, nice clothes for the entire family, lots of miscellaneous.

REDECORATING sale. Many items. Baby clothes, baby bed, old printers trays. 3202 MaMar

GARAGE SALE

Girls clothes sizes 8-10, womens 12, mens 42 long, luggage, lawnmower, dishes, Frigidaire built in dishwasher, good motor and studdy, inside drapes, humidifier, bamboo patio screen and [illegible] chairs, bird cage, Hart Trac and much more. 1415 Princeton

PATIO SALE
Moving to apartment
No early sales
Starts Thursday 10:00 a.m. and all day Friday and Saturday
3409 Tanner
COME GET IT!!

GRAND OPENING NEW THRIFT STORE
3416 THOMASON DRIVE
GOOD QUALITY AND VERY REASONABLE PRICES
"You'll Have To See It To Believe It"

NEW THRIFT STORE
MONDAY-SATURDAY
8:30 a.m. to 4:30 p.m.
3416 THOMASON DRIVE

37 Auto Parts-Accessories

USED TIRES
$7.50 up
ALL SIZES
Midland Dayton Tire Company, 682 5248

40 Garage Sales

3327 Maxwell

First street west of the post office on Wadley and then turn right. Boat & trailer $450. 1961 Dodge $250. western hats, girls clothes size 18 months to 3 years like new. Lots of goodies.

GARAGE sale. 3304 W. Wall. Let us have your garage sale for you.

GARAGE sale. Thursday 8 to 6. Friday 8 to 12. Colored television, sewing machine cabinet and miscellaneous. 811 West Spruce

GARAGE sale. All items half price. Clothing, baby clothes and miscellaneous. 3108 Mariana. Wednesday through Friday.

GARAGE sale. Thursday, Friday and Saturday. Office desk. Odds and ends of furniture, childrens clothing and lots of junk. 2615 Emerson

IN good condition, ice box and freezer. $75 each. 3510 Humble. 694 3469

41 Miscellaneous

SURPLUS CITY
2701 W. Wall · DIAL 697-2289

5 Man Pioneer Vinyl BOAT with motor mount Reg 69.95 Special $49.95	Closeout Special PRICES REDUCED ON ALL RAFTS	One Man White VINYL RAFT Reg 16.95 Special $8.50
Chaise Floating LOUNGE Reg 12.99 Special $7.99	12 Man Army RUBBER RAFT with motor mount Reg $435 Special $300	10 Man Army RUBBER RAFT with motor mount Reg $349 Special $295
3 Man SKIPPER RAFT Reg 39.59 Special $28.50	2 Man Pioneer blue VINYL RAFT Reg 22.95 Special $13.50	8 Man Army RUBBER RAFT Reg $259 Special $189

Boat Pump, Twin Foot style, reg. 1.99 Closeout $1.19
Hand Boat Pump, reg. 4.95 Closeout $3.50
Reflective Life Raft Paddle, reg. 59¢ pr. Closeout .... 39¢ pr.
Metal Trunk $17.59
Camp Stool $2.19
Trophy Fish Scales $1.49

DOLLAR SAVERS
NOW THRU FRIDAY OR UNTIL LIMITED QUANTITIES ARE SOLD

BOHSEI 23 CHANNEL CB
[illegible]
$129.95
KRICKET SPEAKERS
Regular [illegible]
$11.95
Electrolert Radar Bank RECEIVERS
$89.95
Master Charge & Bank Americard Welcome
CB CITY
310 SECOR
683-7761
Behind Barnes Pelletier Shoe Store

MILDEW REMOVER X-14
Just Spray, Let Dry, Mildew is gone ONLY
$3.18
Trigger spray additional cost
Modern Floor & Paint Inc.
3105 W. Industrial 682-7391

WE SELL & REPAIR all makes sewing machines, cabinets & accessories. Call 694 3260

WANTED: used screen doors, furnaces, other building materials. Must be in good condition. 684 8222

MILK $1.25 a gallon. Cows are tested, good and clean. 682 6191, 682 6917

USED Frigidaire refrigerator $125. Kenmore washer $35. Ruffcoat Saint Bernard puppies $50. 694 0746

FOR sale formals and pants suits, size 7 to 10. Refrigerator. 4519 Leddy

FOR sale like new 7 foot Brandywine pool table. $175 firm. Call 694 1758

FOR sale used custom made drapes. Off white, green lining. Size 56x58, 38x58, 36x43. Manager Ocotillo Apartments. 405 North Carrizo

HUTCH with tressle and benches. 3 speed evaporative air conditioner. 684 8717

LONG'S STATUTARY

To beautify your yard with a beautiful fountain, bird bath, planters, macrame, clay and ceramic pots, check with us at Long's Statutary. 4800 Andrews Highway, Odessa, (located in front of Long's Fruit Market). 366 2940 or 366 3031

CUSTOM PICTURE FRAMING. Nice selection of frames. Open 10:00 to 6:00. 4602 Thomason Drive. 697 1212

HODGES Furniture and Appliance. If you buy before you buy with us we both lose money. 3101 North Big Spring

GREEN Schwinn 10 speed 21 inch bicycle. New tires. Good condition. $55. Call Debbie 684 7831 after six. 694 2533

THREE ton mobile home air conditioner $350. 1967 MGB 2 door $850. Both excellent condition. Call 682 6756 after 3

KENMORE dryer and dishwasher. One wheel covered utility trailer, long drapes. 684 5388

FOR sale. Three element beam and rotor for CB radio. $75.00. 684 7327

FOR sale Spanish nanny goats $20 each. Pickup camper, fits small pickup $200. 563 1119

RAW milk $1.00 gallon. State and locally inspected. All cows tested. 682 4483

GENERAL Electric No Frost Ice Maker $100. 694 8348 after 6 pm or weekends

42 Household Goods

HODGES Furniture and Appliance. If you buy before shopping with us we both lose money. 3101 North Big Spring.

SINGER

1975 Model Zig Zags, buttonholes, appliques and etc. Only $50.00

SEWING MACHINE SUPPLY
2314 W. Ohio
683 8088

FOR SALE GOOD SELECTION
Used Refrigerators
Automatic Washers & Dryers (some in color)
(1) Nice Electric Range, 1 only side by side refrigerator freezer combination.
Prices start at $45 & up.
MERRIMAN APPLIANCES
3401 Bankhead Hwy. 694 6684 694 6674

NOW OPEN
Mr. B's TV Rental
Color or Black & White TV or Combination

NO CREDIT CHECK
NO SERVICE TO PAY
"RENT TO OWN"
3302 Bedford 694-7571
Corner Bedford & Midkiff

TOP PRICES PAID

for your good used living, dining, bedroom furniture, decorator items, tools, yard equipment and other things in your way. Come see our selection of top notch used merchandise.

HANCOCK SECOND HAND STORE
683 8584 682 1831
315 E. Wall
We buy, sell and trade
We pick up and deliver

LARGE Mediterranean quilt, green and blue, cash sale. 3916 Tanner. 694 0605 after 6

FOR sale. A General Electric 110 volt dryer. Model DDE 3300. Two years old, perfect condition. $125 firm. 3227 Hill. 697 4092

DEN furniture, good condition. Sofa, 2 chairs, end tables, coffee table, gas heater, hanging light fixture, large patio table and chairs. 684 4807

FOR SALE Kenmore CERAMIC TOP RANGE with automatic self cleaning oven. Kenmore PORTABLE DISHWASHER. 8 cubic foot Frigidaire REFRIGERATOR. DINETTE TABLE WITH 6 CHAIRS. ½ REFRIGERATED AIR window units. Call 694 8178

BEAUTIFUL custom made contemporary table 96x46 inches. Malachite finish with decorative brass corners. $300. 682 2148

KING size mattress and box springs. 682 3086

PHILCO electric 4 cycle dryer. Good condition. 303 Willowood, after 4

MUST sell queen size sleeper sofa, sectional divan, 2 recliners, coffee table, ping pong table, dinette with 6 chairs, barbeque, queen size bedroom suite, 3 piece vinyl living room suite and lawn chairs. 683 8949

FOR sale 16 foot used Cold Spot upright freezer. Call 682 9513

FOR sale washer, dryer, table. Call 682 8631, ext. 277, day. 697 3049 after 5:00 p.m.

CONTINUOUS Cleaning 1975 Magic Chef 30 inch white gas range. Excellent condition. $180. 697 3308

GOOD O'Keefe & Merritt gas range. $50. 694 5284 after 5:00 p.m.

ANTIQUE wicker in excellent condition. Big three cushion couch, $300. Arm chair $150. Loveseat, $195. Library table, $150. 682 7171

KING size box springs and mattress. $50. 697 2168 after 6:00 p.m.

19 inch Magnavox color Television. With stand. Excellent condition. 694 3929

VERY old beautiful solid wood four piece maple bedroom suite. Large posts, dresser with 40 inch round mirror, vanity bench and chest, mattress and springs, other furniture and carpet. 684 8823 for appointment

It's no secret if you advertise the Want Ad way. Call 682 5311 and we will tell all West Texas.

42 Household Goods

FOR sale round maple table with 1 leaf and 4 captains chairs. 1 Spanish drexel coffee table. Call 682 0996, after 5:30 pm

SPEED Queen dryer. 3 years old. White electric. $50. 704 W. Nobles

43 Sporting Goods

SMITH and Wesson 9 millimeter, Smith and Wesson model 67, High Standard 22 automatic, Ruger 22 automatic, Remington model 1148, High Standard derringer, Colt 38. 682 0704

USED set of pro line golf clubs. $95. Call Claude. Days 694 1682. After 6 697 2419

WINCHESTER 101 field gun. 28 or 30 inch barrell, new condition. days 682 7168

GOLF irons. Doug Sanders ram wedge 2 putter, golf bag. $50. 694 6092

12 gauge Stevens shotgun $30. Marlin 30 30 $85. High Standard 22 magnum revolver $85. 682 7708

RCBS reloader complete for 3006, 243, 38 special, 250 Savage, 9MM. Days 682 7168

WINCHESTER 101 field gun. 28 or 30 inch barrell, new condition. days 682 7168

GOLF clubs. Used Wilson set, 2 woods, all irons plus 5 wood, wedge, putter and balls. $70. 683 2642

44 Antiques & Art

WILFORD C. PHILLIPS ANTIQUES

Open after 5 weekdays, after 11 weekends through May. Clearing barn for new load coming June 1. Marie's making prices lower than ever. Register for door prizes to be given away May 31. 694 7396. 6 Widener Strip, Greenhill Terrace

Granny is in the hospital

Closing out sale continuing. Prices drastically reduced.

Granny's Antiques
700 S. Crane, Odessa, Texas

LOVELY Oak china cabinet, German Grandfather clock, mint condition ladies Oak desk, cut and pressed glass. 604 North Graham. 332 2512. Odessa, Texas

ELEGANT Victorian love seat. Upholstered in gold velvet with brass trimming. Must sell. $700 or best offer. 694 5805

HEAVY antique white with gold trim picture frame. 24x30 inches. Velma Berry. 683 1745

45 Musical Instruments

HAMMOND [illegible]

GUITAR LESSONS

Beginners and intermediates by JOE BRUNELLE. Call 684 5731 for reservations. Number of students are limited. Classes start June 1.

AMERICAN MUSIC

[illegible]

47 Good Things to Eat

[illegible]

50 Office Supplies

[illegible]

52 Air Conditioning & Heating

Assorted sizes. Good used evaporative coolers and refrigeration units. Also new units, controls and motors. Service all units.

JERRY'S SHEET METAL
700 N. Ft. Worth 684 4495

[illegible]

53 Building Materials

WEST TEXAS LARGEST MANUFACTURER OF SHEET IRON

[illegible]

MUELLER SUPPLY CO
Highway 67 South
Ballinger, Texas
915 365 3555

54 Portable Buildings

USED portable buildings. 563 2684

DISCOUNT SALE
LIFE TIME ALUM. BLDGS.
SKID MOUNTED
8X8, 8X10, 8X12, 10X16
WE'LL DELIVER
CEN-TEX PORTABLE BUILDINGS
563-0022
OPEN 6 DAYS A WEEK

PORTABLE storage sheds and red barns. Heavy duty floors, wide variety of styles. Delivered terms. 563 1807

STORAGE sheds and barns, double doors, heavy duty floores, delivered. 563 1807

55 Machinery & Tools

BACKHOE, front end loader, dump truck, hauling trailer. Sell all or separately. Call 694 8479 after 5

56 Oilfield Supplies

FOR SALE NEW domestic 5½ N80 casing 6,056' 20# LT&C $6.39 per foot. 18,160' 17# LT&C $5.41 per foot. Phone (915) 682 8261

10,000 feet new 4½ inch casing 10.50 pounds, seamless K55, located West Central Texas. $3.25 foot

1 new 160D American unit, 74 inch stroke. Never used. Electric motor base. Located North Texas. Price $14,500. Call (214) 661 5935 after 6 p.m.

57 Farm Equipment

Used 4 row Lilliston rolling cultivator. $275. Call 694 5559

RCBS reloader complete for 3006, 243, 38 special, 250 Savage, 9MM. Days 682 7168

1967 I H Farmall 560 Diesel tractor. Days 682 7168

COMPLETE 50 gallon Butane system for truck. $225. Call 694 0250

FOR sale McCormick grain drill. 563 0269 after 7 p.m.

58 Livestock, Poultry

HORSE boarding. Northwest location, excellent facilities for young riders. 694 4978

24 foot enclosed stock trailer, feed bin, tack storage. Call Stanton 458 3418

REGISTERED Appaloosa 8 years old. 694 3527, call after 5 pm on weekdays

GOOD alfalfa $2 bale. Call 682 5655

HORSESHOEING, corrective and normal. Charlie Dupee. 682 1474

58 Livestock, Poultry

SADDLE for sale. Good condition. $100. 697 2373

GREAT grandson of Depth Charge and Magnolia Bar. 2 year old sorrel stallion in training. 15.2 hands. Good racing, cutting or roping prospect. $3500. 915 752 6930 or Rt. 1, Box 66, Bangs, Texas

FOR rent or lease 6 acres with barn and water. $60 a month. 684 6961 evenings

FOR sale rabbits, ducks, fryers, fishing worms, laying hens and goats. 684 9879

FOR sale registered quarter horse 5 year old mare broke for riding. Week days after 5. 682 8550

SOWS & one boar for sale. 697 3092 and 694 2675

NEW long horned roper saddle. Cheap. 682 1981, call night or early morning

SALE pigs, milk cow, garden tractor, trade milk goat (Billy) for one of equal value. 682 8993

FOR Sale. Baled oats, good grain. Call 694 7248. After 6 563 2227

MILK goats for sale. Call 684 7243 between 6 p.m. and 8 p.m.

59 Pets

DOGHOUSES, playhouses, rabbit hutches. All building supplies. Andy's Lumber Yard. 1801 Industrial. 682 8294

ADOPT a pet. Puppies, kittens, cats, dogs. SPCA. 1601 Orchard Lane. 10 to 5. 684 4794

DOBERMAN Pinscher puppies. Championship bloodlines. Show quality potential. Very affectionate. See to appreciate. Hensler. 563 0159

AKC Standard Poodles 5 weeks, first 2 groomings free. $125. AKC Afghan male and female 1 year and groomed. $125 each. Terms. Call Tall City Grooming. 697 4514 or 683 8943

AKC registered black Labrador female, one year and five months. $125.00. 683 6276 office. 694 3786 home

NEED good home for 2 registered AKC Yorkshire Terriers, mother and daughter. One 2 years old, one 4 years old. Must be sold together for $250. Call 682 8983 for more information.

GERMAN shepherd puppies 6 weeks old. One solid white. Good price. 807 Goliad. 697 1643

AKC registered female Boxer. $100. Call 683 2994 or see at 1305 Club Drive after 5 pm

AKC registered white tiny toy poodle. $125. 684 8127

FOUR 3 month old kittens to be given away. 1211 W. Kansas. 682 8125

IRISH SETTERS

AKC Registered champion ship line. 7 weeks old. Two males and four females. 2708 Kessler

697 1787

[illegible]

60 Furnished Apartments

[illegible]

61 Apartments Unfurnished

60 Furnished Apartments

THE Lexington APTS
NO REQUIRED LEASE
ALL BILLS PAID
Daily, Weekly, Monthly Rates
1-2 Bedrooms & Efficiencies
Laundries, Heated Swimming Pool
1003 S. MIDKIFF
MIDLAND, TEXAS
694-9621
OTHER LOCATIONS
Lubbock-Austin-Euless
Arlington-Hurst-Paris
Grand Prairie-Denison
Irving-Canyon-Pampa
San Angelo-Plainview
Greenville-Amarillo
Del Rio
"A Day or A Lifetime"

FUN LIVING! KITCHENETTES
Available by Week

Nice furnishings, including tv. Maid service, furnished kitchen utensils and dishes available. 2 swimming pools, liquor store on grounds. Club and restaurant on premises. Dial-out phones. Thermostatically controlled refrigerated air conditioning and heating. Laundromat.

DESERT INN MOTEL
3101 Bankhead Highway 694 6626

FURNISHED APARTMENTS
TALL CITY APARTMENTS
1506 Garden City Highway
ALL BILLS PAID
$17.50 to $25.00 Per Week
Phone 683 4409

WINDSOR PLACE
FINEST & MOST SPACIOUS
Furnished & Unfurnished
1, 2, 3 Bedroom Apartments. Total Electric. All Bills Paid. Dishwashers. Swimming Pool. Club Room. Laundry Facilities.
1801 N. Midland Drive 694 6460

PLANTATION MANOR
3000 W. Kansas 694 2361

LA CASITA
2900 W. Illinois 694 2466

21 WADLEY
2100 Wadley 684 7884

Efficiencies, 1, 2, 3 Bedrooms, furnished or unfurnished

ATTENTION LANDLORDS

[illegible]

61 Apartments Unfurnished

FOR RENT
LUXURY TROPICAL APARTMENTS
$300 TO $350 Monthly
Enjoy Garden Style Living
One and Two Bedrooms
6147 DENIS LANE
ODESSA COUNTRY CLUB ESTATES
366 7235 362 2144

YUCCA TAN
Brick Duplex Apartments
[illegible]
3100 W. Kansas
694 5211

[illegible]

TWO bedroom apartment, stove and dishwasher. $225 plus utilities. Call Sam Jolliff. 682 2936. Warren Fuller Realtor

62 Houses Furnished

APARTMENT for rent. Call 683 3997

SMALL efficiency apartment. $110 a month, bills paid, small deposit, newly redecorated. Call 682 8716

63 Houses Unfurnished

3 bedroom. Executive home offers 2 baths and refrigerated air, double garage, extra nice. Rent a Home. 563 2284. Fee

3 bedroom with 1½ bath, washer dryer connections. Will be available in June. Rent a Home. 563 2284. Fee

RENT modern home, 3 large bedrooms, 2 baths, refrigerated air, self cleaning oven, dishwasher, fireplace. $475 a month, water paid. 682 3509

THREE bedroom, one ¾ bath brick, exceptionally clean, built in electric range and oven, fenced yard, westside. $265.00 month plus $100 deposit. Available now. 694 4486 after 5:00

THREE bedroom, 2 bath house for rent. Large back yard. Refrigerated air. $330 per month. 3109 W. Kansas. Available May 21, 1976. Call 683 8516 after 3:00 or 683 8468 after 6:00

ONE year lease. Westside. Three bedroom and den. First and last months rent in advance, deposit. 683 6451

64 Bedrooms

ENJOY carefree living at Travel Inn Motel. Weekly and monthly rates. Cable TV and swimming pool. Maid service. 682 9793

65 Mobile Homes for Rent

2 bedroom, 2 bath with air. Washer, dryer and kitchen appliances. Rent a Home. 563 2284. Fee

66 Mobile Home Space for Rent

Mobile spaces for rent. Applications being taken for 120 West and Cottonflat Road. Good water. Pioneer Natural Gas. 682 1953

COTTONFLAT Park has spaces for rent. Natural gas. 65x120, plenty of good water. 682 1953

Sure as shooten, Texans are BIG on our Classified ads. Dial 682 5311.

67 Business Property Office Warehouse for Rent

BUILDING FOR SALE OR LEASE
506 E. Florida
Formerly Horton's Tool Supply
Call Jim Horton 694-4855

BUILDING for sale or rent. 5101 Andrews Highway. 694 4361, 694 4425

15,000 SF IN THE VILLAGE S center. Fine location for many things, clothing, piece goods, dress shop, carpets, decorations, home improvement center, mini mall, etc. Reasonable lease. Call 682 0581. RONALD JAMES, Realtors

OFFICE space in downtown area. One room, 4 room or more. Call Jack Mogle, Realtor. 683 1808

2000 square feet building. 1302 North Midkiff Drive. Call 682 1614 after 5. 683 2324

OFFICE space. No parking problems, out of high rent district but convenient to downtown. 697 3271

TWO areas in commercial building for rent. One 1000 square feet and one 1500 square feet. Excellent retail or commercial location. 700 South Main. Call 684 6140 or 683 6727

SINGLE offices available June 1st. One paneled. Call 682 1344

CHOICE office location. 501 N. Big Spring. Lot size 150x140 feet, 74x20 feet masonary building, 2072 square feet plus 8440 feet asphalt parking. Country Realty. Marie Robertson. 684 9020

FOR lease 2500 square feet plus parking area, heart of downtown, ideal for retail or office, street level. Call 694 4414

GROUND floor space for lease, heart of downtown, new carpet. Call Jess Thompson. 684 5772 days. 697 1466 evenings or weekends

WEST WALL STREET

Close in. Plush, newly remodeled, a 3 office suite and a 2 office suite.

Call Don Roderick
683 6331 683 6520

FOR LEASE
OFFICE BUILDING
2000 sq. ft.
7 offices
OFF STREET PARKING
683 4716 for Don or Cathryn Sunday and after 6 weekdays, 683 2645.
REASONABLE

67 Business Property Office Warehouse for Rent

WAREHOUSE for lease. Location ideal to serve 2 cities. For more information call 563 0089.

68 Recreation & Resort Rentals

RUIDOSO cabin. Rent day or week. 2 bedroom, 2 bath, fireplace, cable T V. 694 7017 after 5 p.m.

SWITZERLAND of America. Small home. Silverton, Colorado by week. 682 2616, 682 5871

70 Oil & Land Leases

WE buy producing royalties, minerals, overrides. Martin, Williams and Judson. 413 First National Bank Building. 682 5216

OIL AND GAS LEASES WANTED

Will lease from one section to 100 sections in West Texas or New Mexico. Phone me at 915 682 0509 or write P.O. Box 141, Midland, Texas 79701.

79 Mobile Homes for Sale

14x65 Knight 1972 model, 3 bedroom, 2 bath, low equity, unfurnished. Total price $6400, at Midland Mobile Home Estates. Call Nancy Witten. 683 3884. Williams & Associates. 694 9663

OWNER will sacrifice equity. 1975 model 14 x 68, 3 bedroom, 1¾ bath. $138 month. 682 6003

BONANZA of used Homes

We have our best selection ever to choose from. 1968 12X50 Rembrandt front kitchen, or a 1969 12X60 Shawnee front living room with refrigerated air, or a 1971 12X65 Craftmade front kitchen, or a 1972 12X60 Concord front living room or a Bolin 1973 14X68 Bolin 2-2 or a 1972 14X72 Monte Carlo 3-2 with refrigerated air conditioning. Most of these homes are completely reconditioned. See the Housing Specialists. A 1 Mobile Homes. 4120 West Wall. 694 6666

1973 Majestic [illegible] 3 bedroom, 1 bath, central air and heat, partly furnished, low equity, assume loan, immediate possession. [illegible]

12x60, 2 bedroom New Moon, excellent condition, 1½ year old [illegible] payments. 683 4464

[illegible]

USED
14 X 75 HERITAGE
3 Bedrooms, 2 Baths, Plush Carpet, Storm Windows, Excellent Condition. See at
AAA FACTORY HOUSING
4608 HIGHWAY 80 WEST
MIDLAND 697 3201

USED 1972
14 X 65 EAGLE

[illegible]

AAA FACTORY HOUSING [illegible]

AAA FACTORY HOUSING
NEW HOMES!
SUPER SAVINGS!!

14x70, 3 bedroom, 2 bath, beautiful decor, carpeted, furnished, [illegible] washer and dryer.

$9490 $810 DOWN PAYMENT $122 MONTH

[illegible]

$8490 $771 DOWN PAYMENT $109 MONTH

[illegible]

$7590 $680 DOWN PAYMENTS $97 MONTH

[illegible]

AAA FACTORY HOUSING
4608 HIGHWAY 80 WEST
MIDLAND
697 3201

DEALER Repo. Pay transfer fee. Assume payments on this three bedroom, 14 foot wide mobile home. [illegible]

[illegible]

$141.82 Per month

For 96 months [illegible] new 3 bedroom mobile home. Fully furnished, beautiful decor, house type windows and door. Only $7,299 [illegible] down. $1,099 sale price. A 1 R S [illegible] Texas No. 1 dealer. 4120 West Wall. 694 6666

J. T. Shirley Trailer Sales. 4220 Andrews Highway, across from Ector County Coliseum pledges you the best service available on your mobile travel trailer. We carry all accessories and ready to serve you at any time.

ADD a room, custom built. Buy direct from factory. Terms. [illegible]

1976 Cameo 14x84. Less than 6 months equity and take up payments. Before 5: 682 6234, after 5: 682 4672

80 Houses for Sale

NEW HOMES UNDER $39,000

YOU MUST SEE THESE!!!

Three bedroom, two bath, 1 or 2 living areas, two car garages, refrigerated air, double ovens, Decorator touches. Several completed.

OTHERS NEAR COMPLETION
3800 BLOCK OF NEELY &
2500 BLOCK OF GERALDINE

CLYDE C. WHITE 694-3798
LEO PROCTOR 694-2284

LaVerne Foster
Realtor

New Duplex. See to appreciate.

3 BR [illegible] home, Lee High District. SOLD

Need a home under $15,000.00, call for information.

271 Fr[illegible] on Andrews Hwy. Best [illegible] able. SOLD

LaVerne Foster, G R I 682 1103
Joan Boone 684 7600

On Texas, 2 bedroom, 1 bath, double car garage, new carpet, paint and wallpaper. Call Ruby Caffrey, 682 7151. Associate House & House Realtors. 694 8834

80 Houses for Sale

YOU JERK

Your husband off his easy chair and come see this home with 1850 livable with large den, new tile floor, kitchen and dining area, 3 Br., 2 baths, large lot. Call Roy McGuffey

RODERICK & LINEBARGER
683 6331 694 8483

JUST WHAT YOU'RE LOOKING FOR! If you've a small family or retired. Nice quiet, [illegible] neighborhood of pretty lawns, flowers and brick homes. Two bdrms, liv. rm. and dining rm. or den carpeted. And the price is low. Ask for Joyce Robinson 682 0581 eve. 683 8818. Assoc. RONALD JAMES Realtors

*LOW EQUITY

3 bedrooms, 2 bath brick home near shopping. Large dining room and dining area. Excellent water well, tile fence. Priced at only $18,000. TALK TO Joyce Moore, Associate, DON JOHNSON REALTORS 683 5333. Evenings 694 7235

HOUSE & HOUSE REALTORS

Berylene House 694 8834 Ruby Caffrey 682 7151

New house, 3 bedrooms, 1¾ bath, one living area, fireplace, refrigerated air. Ready to move in. $40,000

5 BEDROOMS

4 baths, solid grooved paneling in roomy den and kitchen, [illegible] floors, tile fence around large yard, [illegible] sq ft of living area [illegible] Near Bowie School.

Before 6 Call
683 1824

*DREAM FOR SALE!

Completely refurbished [illegible] Three bedrooms [illegible] square feet [illegible] MICKEY STORY, ASSOCIATE, DON JOHNSON REALTORS [illegible]

*WOULD YOU BELIEVE?

[illegible]

SEE TO APPRECIATE

[illegible]

RODERICK & LINEBARGER
683 6331 694 8483

*SWELLEGANT!

[illegible]

*SEQUESTED BEDROOM

[illegible]

JEANETTE CHASTAIN
REALTOR MLS
694 6394

TOWNHOUSE [illegible] new $48,900

*THE BEST MOVE YOU CAN MAKE

[illegible] TO PATSY BRICE, Associate, DON JOHNSON REALTORS [illegible] Evenings 683 1596

DUPLEX

Custom built 2 bedrooms, fireplace each side. EXCELLENT INVESTMENT OR LIVE FOR LESS. Call Dan Linebarger

RODERICK & LINEBARGER
684 5766 694 3377

FOR SALE BY OWNER

Two rent houses and one duplex. Owner will carry papers with small down payment. Monthly income now $480.

CALL 683 2800

* BIG FAMILY?

Need bedroom space? This is the house for you. This split level Brick home offers 5 bedrooms, 3 baths, large gameroom, den with corner fireplace, formal living and dining area. Refrigerated air, built-in kitchen. Price $40,500 with equity under $10,000. For more details TALK TO MARGIE COLEMAN, Associate, DON JOHNSON REALTORS 683 5333. Evenings 694 2013

HOUSE & HOUSE REALTORS

Berylene House 694 8834 Ruby Caffrey 682 7151

New Listings on Humble and Huntington

Call to see

4 bedroom, 1¾ bath, 2378 livable, refrigerated air, fireplace. Equity buy. Call Ruby Caffrey 682 7151 Associate House & House 694 8834

REDUCED. By owner, excellent location, 1800 square feet living area, 3 bedrooms, 2 ceramic tile baths, lots of storage, fireplace. 701 W. Cuthbert

*MAY WE SHOW YOU this new home in the Northtown Park Addition? This attractive one living area home has 3 bedrooms, 2 baths, fireplace, refrigerated air. Built-ins in kitchen include range, oven, dishwasher, disposal. Carpeted throughout. Two car rear entry garage. Patio. On cul de sac. For appointment TALK TO SAM THOMAS, Associate, DON JOHNSON REALTORS, 683 5333. Evenings 694 0728

EXTRA! EXTRA!

You can view your lovely backyard thru the glass enclosed patio, flower beds are in bloom, fish pond has minnows and the tiff grass is green, all this and a 3 bedroom, 1¾ bath home, with all the amenities. Call Helen Mason, Associate of Hasha Realtors, 682 6264, evenings 694 0247.

NEW CONSTRUCTION

These homes are located in one of the best locations in Midland. The lots are wide and spacious. 95% financing available. Price from $38,000 to $46,000, so call us today for complete details and personal tours.

3508 HUMBLE, 3/2/2, all extras.
3603 JORDAN, 4/1 3/4/2, all extras
3512 HUMBLE, 4/2/2, just lovely
3605 JORDAN, 3/2/2, choose colors

DRIGGERS AGENCY REALTORS
OFFICE 682 9786 BOBBYE 694 9981
JACKIE 694 2710 DORIS 683 2196

80 Houses for Sale

REALTOR–MARY ANN CARR

1207 W. WALL 683-5156
MULTIPLE LISTING SERVICE NATIONWIDE RELOCATION

[illegible] Wyatt	[illegible]	[illegible] Lee	694 3715
[illegible] Bishop	694 [illegible]	[illegible] Jones	684 4535
Mary Ann Nix	694 2949	Pat Foust	694 0283
Gae Anderson	683 3864	Pat Kemper	682 2777
[illegible]	683 4947	[illegible]	683 2805
[illegible]		694 1886	

FRONTIER 3 or 4 BR, 1¾, formal dining, fruit trees—good North location $40,500
AUBURN-Nice 4 BR, 2½ baths in Kimberlea, curbed flower beds, roses, refrigerated air. $48,500
ANETTA 3 BR-2 bath, one car garage in West Midland, good floor plan with pretty kitchen. $27,500
BENTWOOD New 3 BR-1¾ bath, refrigerated, and landscaped. $28,450
CULVER New home in nice quiet area, close to schools, 3 BR, 2 bath, fenced, refrigerated, built-in kitchen
GARFIELD Better than new, only 8 months old, 3 bedrooms, 2 baths, large kitchen with built-ins, fenced, refrigerated and only $37,900
HARLOWE-Cute 3 BR, 2 baths, recently remodeled, with one living area, good west location. $23,500
HUMBLE Patio houses 2 or 3 BR, Spanish design, leisure living with tennis courts, swimming pool. $45,750-$50,000
LOUISIANA Four bedrooms, 2 baths, good water well, workshop, new carpet, sewing room. $39,900
MAXWELL 3 BR 2 bath, 1 living area, refrigerated. Beautiful landscaping. $49,950
MAXWELL 3 BR, 2 baths, all electric home, 1 fireplace, beautiful carpet, new dishwasher, excellent landscaping. $55,500
MURRAY Beautiful 3 BR with large trees, good carpet, lots of decorator touches and sprinklers. $42,[illegible]
PINE Lovely Townhouse in excellent location. Amenities too numerous to mention. Call on this beautifully decorated home today. $77,500
ROOSEVELT Good rental or small family home. FOR ONLY $9,500
SEABOARD Lovely 2 story, 4 BR, 3 bath, 2 car garage. One car carport, many large trees, interior a delight. See this one!

JUST LISTED — PARKS Four bedrooms, 2½ baths, large country type kitchen, den, living room, pretty yard with water well. $[illegible]

VENTURA [illegible] BR, 2 bath [illegible] garage in most desired area [illegible] $[illegible]
WARD [illegible]
DEVONIAN [illegible]
SOUTH MAIN [illegible]
FLORIDA [illegible]
[illegible]

HASHA, REALTORS

2111 W. Texas MLS 682 6264

HUNTINGTON	$41 950
WARD	$45 000
MOGFORD SOLD	$27 500
CUTHBERT SOLD	$15 500
WEST SIDE	[illegible]
TWO BEDROOM home SOLD	$8 500
NORTH BIG SPRING	$25 000
FAMILY BUSINESS	$16 500

We have clients waiting for your property
LET US HELP YOU SELL YOUR HOUSE

SKYLINE REALTORS

MLS 1304 W. Wall 682-6318

W. E. TOWNSEND 694-0331 MARY THOMPSON 682 7681 CONRAD LLOYD 694 4814

SHELL New FHA 3 br, large den, near Bowie school [illegible] down. Price reduced for quick sale	$34 500
MARIANA New listing 3 br near Dellwood 1422 [illegible] Down, FHA loan, Large LR&BR, tile fence	$26 000
AINSLEE Present all offers 3 br, ref air [illegible]	$27 000
BENTWOOD 1536 [illegible] 3 BR, den, R&O, covered patio	$22 500
MICHIGAN 2346 liv 4 BR den, fireplace, WW	Make an Offer
STAR ROUTE A NW 3 br 2 acres [illegible] down, new loan	$19 500
AMELIA Westside 2 br, owner financed, $[illegible] down	9 500
LOUISIANA Rent property 3 units. Gross $345 a month	$15 000
KENTUCKY Live in 2 br house and let the rental unit make your payments	$14 500
MOBILE HOME double wide 1872 liv, 2.3 acres	Owner Anxious

REAL ESTATE Sales People Needed TOP COMMISSION PAID

NEWLY LISTED!

Beautiful executive home, 4 bedrooms, 3 baths, formal dining. Lovely yards, prime location. Perfect condition.

CALL JOAN RAMEY
CARRIAGE COMPANY, REALTORS
684 5881 or 694 7461

BUY FROM OWNER

AT ACTUAL APPRAISAL AND SAVE!

[illegible]

2414 MAXWELL DR 683 6532

LOVELY SUBURBAN HOMES

Brick 4 BR, 3 baths, huge den with fp, approx. 1½ acres, steel barns & corrals. See to appreciate. Priced to sell. Call anytime.

Pretty 3 BR, 1¾ bath, lge den, double garage, good water well & fenced. Equity and $184.00 month.

DRIGGERS AGENCY REALTORS
OFFICE 682 9786 BOBBYE 694 9981
JACKIE 694 2710 DORIS 683 2196

AT HOME

in a 3, 1¾, den, fpl., lovely colors, self cleaning oven, electric garage door openers, covered patio, workshop with shelves. 2509 Gulf, mid 40s. Call Hazel Horn Realtor 684 5647.

WESTSIDE BARGAIN

3 bedroom, 1¾ bath, all brick, 2 car garage, perimeter heat, large sunken living area, workshop. Excellent condition. Equity or new loan. Total price only $24,500.

WILLIAMS & ASSOC.
694-9663

HUMBLE, 3 bedroom, 1¾ bath, double car garage, custom drapes, walking distance to Rusk. House & House Realtors, 694 8834

BY Owner, over 2100 square feet, $39,900. 3009 Boyd. Call 683 8132

BY owner nice 3 bedroom brick near Rusk and Lee. Equity buy on established loan. After 5:30, 697 1867

ROOM FOR EVERYTHING! In addition to large 3 bdroms, ref air and elec. door 2 car garage, there is 25X36 masonry side with guest room, large conc apron set back for your RVs, storm cellar and other amenities.

RONALD JAMES, Realtors
682 0581

ENTERTAIN

IN the privacy of your own back yard of this lovely new Spanish home, covered patio, one living area, fireplace, pretty carpet, beautiful hanging light fixtures from high beamed ceilings, 3 lge brs, 2 most beautiful baths, electric door opener on rear 2 car gar, refrigerated air, pretty built ins and cabinets. BERRY REALTORS, 694 8363

WEST SIDE CREAM PUFF

3 br, 1¾ bath, den, living room with bookcases, built in kitchen, large utility room. Fully carpeted, wall paper, humidifier. Lovely yard with fence. Mid 20s. Call Nancy Witten 683 3884

WILLIAMS & ASSOC
694 9663

FOR sale by owner. Recently redecorated, two bedroom, new carpet throughout, carport, just right for small family. Low equity, payment $100. Call 694 3238 after 5:00

80 Houses for Sale

JACK MOGLE Realtors 683 1808

Where real estate is a profession .....
2000 West Wall

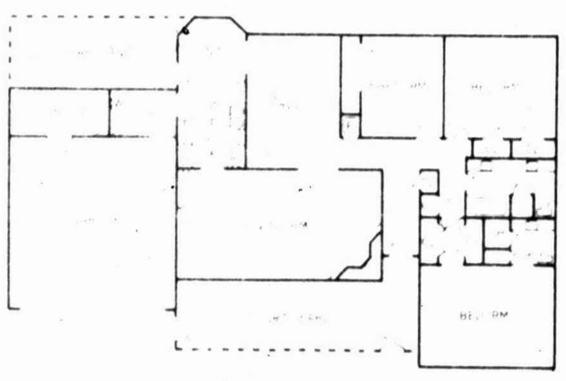

NORTHUP. New 3 bdrm, 2 bath & den brick home, elect. refg. air, fireplace, elect. built-in kitchen, carpeted throughout, covered patio. $43,500
DEVONIAN. Pretty & clean 3 bdrm, 2 bath & den brick home with refg. air, double garage, covered patio. Corner lot. Call Ed $27,500
FANNIN. Spanish 3 bdrm, 2 bath, 1 living area brick home with fireplace, beautifully landscaped yard incl. curbed flower beds, covered patio. $35,500. Call Ed
INDIANA. Like new 3 bdrm, 2 bath & den brick home. New paint, paneling, carpet, range & oven & trash compactor. Almost new refg. air, water well for yard. Fireplace. $44,500. Call Marilyn
KESSLER. Freshly painted 3 bdrm, 1½ bath, 1 living area brick home, new range, new roof, good carpeting throughout that has been cleaned. $24,500
LEISURE. 3 bdrm, 2 bath, 1 living area brick home, carpeted. $21,000. Call Mary Jo
SIESTA. New duplex-2 bdrm, 1½ bath each side, refg. air, carport, built in kitchen. Excellent location close to Midland College. $34,750
WARD. New 3 bdrm, 2 bath, 1 living area home with formal dining room, fireplace, refg. air, covered patio. Really a beauty. $49,500
WOODLAWN. Unique 1 bedroom townhouse with fireplace, refg. air, built-in kitchen incl. dishwasher, covered patio, elect. garage door opener. $32,950
HUMBLE. Large 3 bdrm, 2 bath & den or game room, separate dining room, fireplace, located on approx. 1 acre of land. $42,500. Call Ed
OHIO. Just listed. 3 bdrm, 1 bath, 1 living area stucco home, covered patio, new carpet in living room. $19,500. Call Tommy
DALLAS. 2 bdrm, 1 bath asbestos siding home with oak floors, carpeted in living room. $12,000. Call John
RANCHOS VERDE. 4 acres of land with water well & 2 bdrm, 2 bath mobile home with refg. air. $16,000. Call Mary Jo

VACANT LOTS

Andrews Highway Zoned same as Town & Country Shopping Center $33,000
N. Loraine 300 x 140 zoned C-1-excellent apt. site 90,000
ANDREWS HWY 3 lots zoned residential 14,250
N. Big Spring Zoned LR-2 35,000
S. Main Zoned Commercial C-1. Bldgs. to be removed 60,000
Princeton-4 acres 6,500
Perrie Lane Rural approx. 3.2 acres 8,000

COMMERCIAL

[illegible] Rd. Metal Clad shop, 2 water wells 12,500
S. Main Office, railway siding-retail area 200,000

AFTER HOURS CALL

John Laccous	694-7033	Marilyn Gillmore	682-0419
Tommy Higgins	682-9569	Ed LeMarquand	684-6518
Mary Jo Drury	684-4268	Dixie & Jack Mogle	684-4856

THE MAXSON International COMPANY

Kelly Morren 682-8518 Chet Pringle 682-1813 R.C. Maxson 684-8823

Fabulous home on two acres. Custom built with French interior, [illegible] sq ft under roof. Gas Ref. 3 BA, walk in closets, many extra-ordinary builtins. Servants quarters. Fall out shelter. Excellent water well. NW Midland $95,000.00
704 N. Marienfeld, hottest growth area in Midland. Large old two story on 100 ft lot. 2nd block from new Geo-Search office building and Coquina's new headquarters. $26,000.00
2 Duplexes on Carrizo Street. An excellent investment and pleasant place to live.
3 bedrooms, den, excellent condition with lots of storage and shop space. Sell at new FHA appraisal of $17,600
Exclusive. Midland Club Restaurant and lounge, seats 450, 14,000 sq ft, 1 acre fenced, swimming pool, adequate parking. A real profit maker.
700 W. Florida. Corner lot 120 x 140, commercially zoned. $9,500.00
411 W. Humble. 2 bedroom house on 100x140 foot lot. $20,000
420 S. Loraine. Commercially zoned brick home, 6 lots. $22,000
Exclusive. Midland regional shopping center 220 acres in city with 102 acres zoned for business.
WE have many, many other excellent buys not shown in this ad.

CALL US FOR REAL ESTATE NEEDS
Office, 308 N. Colorado, Patio Bldg 682-8686

COUNTRY REALTY

Rt. 1 Box 58 684-9020
Rural property specialist MLS

200 acres, 4 Br., 3½ baths, many extras	$235 000 00
3 Br., Double car garage, 1.03 acres	$18 000 00
Ohio St., 4 Br., 1¾ bath, fireplace	$27 500 00
4 br., 2 baths on 2 acres	$39 500 00
3 br., den, 20X25 playroom, 2 acres	$35 000 00
3 br., 1½ bath, fireplace, workshop & cellar, 2 acres	$42 500 00
Garden City Hwy, 7.58 acres, 3 Br. house	$25 000 00
134 acres cultivation, 13 miles E. Midland	$43 000 00
480 acres south Midland, 29% down	$84 000 00
15 acres cultivated, 75 gpm well	$12 750 00
100 acres S. E. Midland cultivation	$49 000 00
Martin Co. 45 acres	$18 000 00
7½ acres Valley view Rd	$7 500 00
Lake Lots, Amistad & Lake of the Pines	
Commercial 501 N. Big Spring	$160 000 00
Small tracts for mobile homes	
Call the Country Girl	Marie Robertson 684-9020

NOEL CONSTRUCTION CO.

3404 FM 868 PHONE 694-7007

7¾% INTEREST 5% DOWN 30 Year Terms

3 bedroom, 2 bath, living, dining, country kitchen, 2 car garage, water well. Nice location	$25,600
3 bedroom, 2 baths. Den. New carpet, nice tile, fenced yard. Large trees, covered patio	$38,500
4 bedroom, 2 baths. Den with fireplace. Must see to appreciate	$40,550
3 bedroom duplex. NEW. This is real luxury	$79,800
2 bedroom Townhouse. NEW	$59,750
3 bedroom Townhouse. NEW	$62,500

WILL KESSLER, 697 2610 GREG NOEL, 682 9957
SHANNON STRINGER, 683 3466

Building in Midland since 1959

FRAME house to be moved, 24 X 38, located east of Midland. 682 0605

HOMEY HOME

In a great neighborhood. Extra large family room with pretty fireplace, 3 bedrooms, 1¾ baths, excellent kitchen with all built ins, utility, like new carpets and drapes, 5 ton refrigeration, electric garage door opener, screened patio, gas light, tile fence, large storage, beautiful landscaping. For all details hurry and TALK TO ELIZABETH COX, Associate, DON JOHNSON REALTORS 683 5333. Evenings 683 1405

JEANETTE CHASTAIN
REALTOR MLS
694-6394

Immediate possession on this lovely 3 bedroom brick near Fannin, 1 living area with formal dining, fireplace, self cleaning oven, small yard and circular drive on Rebel. 3 bedroom, 2½ baths, near Lee and Rusk schools, corner lot, refrigerated air, new carpeting.

80 Houses for Sale

Roberts Realtors

Member MLS

1400 WEST WALL 683-4686

Jeanne Berry	694 2403	Dene Kelly GRI	694 8261
Pauline Turney	694 7987	Nova Roberts	683 4686
Nell Key	684 4049	Mary Warren	694 2044
Pat Orseth	683 8476		

YOUR SATISFACTION IS OUR OBJECTIVE

FHA VA 8% INTEREST

New Capri Homes. Litton Micro-wave ranges, expensive vinyl wallpaper & carpet. Refrigerated air, 2 car garages.

3601 MICHIGAN-VA-3 bed, 1 living, $2000 down	$38,100
3602 MICHIGAN-FHA-3 bed, 1 living, $2650 down	$37,100
3603 MICHIGAN-FHA-3 bed, 1 living, $3,000 down	$38,850
3605 MICHIGAN-FHA-3 bed, 1 liv, $2,750 down	$37,600
3609 MICHIGAN-FHA-3 br, 1 liv, vaul. cei., $3,35[illegible] dn	$40,600

A GREAT place to grow kids: 5 huge bedrooms, 2½ baths, living with formal dining, den with fireplace	
BABY for Sale: Only a few months old and owner is transferred and sad to leave this pretty Spanish Home. 3 bedr., 1¾ ba., large one living with fireplace & bookshleves	44,500
HAVEN'T You overlooked something? Could you use 3 bedr., 2 baths, a large family room with fireplace, living room with formal dining, covered patio with heated whirlpool. If your answer is yes, don't overlook this beautiful home on North I	42,500
THE Neighbors are waiting. A nice place to live if you have children. Take a look at these new homes on Emerson only $3,500 total move in	39,900
MONEY. Who needs it? Seller pays the closing cost, beautiful 3 bed, 1¾ bath, den with fireplace	39,900
HAPPINESS is your first home. Darling brick with 3 bed, 1¾ bath, den, living room, 2 car garage, only $2,000 down	
YES. It's an older home and yes its off the beaten path on College St. with 3 bedr., 1½ bath, family room with fp., living & formal dining, also has a rental unit	38,000
LIKE the style & grace of the older home? You'll love this home on Illinois. 3 bed, 2 bath, 1 living w/firep. Separate rental unit rented at $185.00 a month	37,500
NO Sign!! But we'll tell you the address of this immaculate home. It has 3 bed, 2 ba, formal dining, family room, living room, study, refrig. air plus many more features	36,000
LARGE yard with beautiful roses. Is only one of the good features of this home. 3 bedr. with nice closets, builtins. Low, low interest rate	30,500
WALK to shopping & churches. Conv. location. 3 bedr., 1½ bath, large 1 living, 1 car garage	21,500
KEEP dreaming. If you think you're going to find another 3 bedr. home that can match this one. Excellent condition, beautifully landscaped with covered patio, large living room, den w/fireplace, kitchen with breakfast area and built in range & oven	18,750
LOW equity, low payment, 3 bedr., 1¾ bath, large living room, study, 1 car garage on Mariana	15,500

ACREAGE, LOTS, COMMERCIALS, LAKE PROPERTY

LAKE Brownwood with 26½ ac. reunion facilities plus store, bait stand, boat docks, camping facilities, lots of potential	55,000
1300 N. BIG SPRING-Commercial zone. House has been refr. and ideal for gift or beauty shop	35,500
OWN your own trailer space. We have 12 lots (50 x 140). Utilities available	1,350
20 ACRES, 2½ mi. east of town with water well. $14,500. Owner financed, $2,000 down, balance payable in ten years	
12 PLUS acres IS 20 at Tower Road with 2700 ft. on paved service road. $25,000, will finance with liberal terms	
LOT. Neely at Whitney, only	5,000

We make dreams come true!
Realty USA
683-1504
683-1601
MLS

WELDON TAYLOR REALTORS

"A Realtor for All Reasons"

SEVERAL NICE ONES
3 br, 2 baths, all locations, all price ranges. Some VA, some FHA. Plenty of conventional financing ... CALL

CONVENIENCE SPECIAL
Downtown shopping, schools are all just a few blocks away from this beauty. 3 bedrooms, 2 baths, many built-ins. Lovely Condition. 2 car garage ... $32,000

TRY THE COUNTRY LIFE
You will enjoy living in this pretty country home on 2 acres NW of city. 1700 Sq. ft. 3 br., 2½ baths. Huge living area. Many extras ... CALL

BARGAIN PRICED
4 br., 2 baths, den, all extras. Call us for showing. East Oak ... $14,750

ATTENTION INVESTORS
Large brick duplex, very nice. Each side has 1100 sq. ft., with L.R., 2 br., kit-den combination. Separate yards, patios, and outside storage ... $35,000

MOBILE HOME PLUS ACREAGE
3 Br., 2 baths, 12x65 mobile home located on 2½ acres, SW of Midland. Great water well and barn ... $16,000

COMMERCIAL LOCATION
Former service station. Much parking, suitable for many uses ... $35,000

FREE MARKET ANALYSIS

Betty Taylor GRI	682-1842	Hazel Hellums	682-2027
Charles Neely	682-2217	Marge Handley	694-1466

Your Exclusive Permian Basin Agent

INTERSTATE 1 Helping People Buy or Sell Homes Anyplace in the USA.

BERRY, REALTORS

2810 W. Ohio MULTIPLE LISTING 694-8363

VERSAILES, Lovely carpet, clean as a pin, 3 br, 1 & ¾ baths, Brick, nice panneled den, beautifully maintained yard, $26,500.

NEELEY, New spanish homes, pretty marble baths, total electric, elegant decor, great insulation, built for durability, $39,500.

E. OAK, Nice 3 br, 2 bath, Brick, pretty shag carpet, $15,000

OWNER Financing 140'x300' plots, $207.50 down, $35.00 mo. on a 5 yr payout, $1750 per lot.

CALL THE HOME FOLKS FOR ALL YOUR REAL ESTATE NEEDS
Alene Martin, 694-1189 Coy Berry, 694-4589

STOREY

Owner needs to sell. Ideal location near Town & Country shopping center. Perfect for young marrieds or senior citizens. $22,000. Call Gae Anderson, 683 3864, Mary Ann Carr, 683 5156.

"FHA" CONSIDERED

Two bedroom, asbestos home will accomodate king size bed, has two inoperable water wells. Low monthly payments either on FHA or Equity. Call Wray Hart

RODERICK & LINEBARGER
683 6331 694 6082

80 Houses for Sale

A House Sold Name

A DON HARVEY CORPORATION

DON JOHNSON Realtors

702 ANDREWS HWY MLS OFFICE 683-5333

RESIDENTIAL PROPERTY

Community Lane-5 br., 4 ba., 5000 sq. ft., s/pool	105,000
Andrews Hwy.-4 br., 3½ ba., s. pool, game rm	89,500
Harvard-Gorgeous 5-4-2, has everything!	88,500
Fannin-Traditional 3 br., 2 bath, den-frpl	66,500
Durant-Large & lovely 4-3½-2, huge closets	59,750
Durant-Large 4-3½-2, many extras, Kimber-Lea	59,750
Maxwell-4 br., 1¾ + ½ ba., ref., frpl., fence	58,500
Durant-4 br., 1¾ ba., frpl., den, liv., ref.	55,000
Golf Course-NEW, custom built, 4-2, patio yard	52,950
Cimmaron-Corner lot, 3-1½-2, den, lg. frpl.	47,400
Princeton-Roomy 3 br., 1¾ bath, den, utility	46,500
Northtown Ct.-NEW 3 br., 2 ba., cul-de-sac, 2 gar	46,350
Northrup-3 br., 1¾ ba., 1 liv., new	45,500
"I"-4 br., 1¾ ba., Spacious home	44,900
Holloway-4 br., 2 ba., 2 story, evap & ref	43,500
Ward-3 br., 1¾ ba., den, liv., ref., enc. patio	43,500
Sinclair-4 br., 1¾ ba., ref., woman's kit	42,500
Emerson-Traditional 4 br., 2 bath, den-frpl	42,500
Princeton-4 br., 1¾ ba., evap., frpl., storage	42,500
Providence-3 br., 1¾ ba., ref., den, liv. rm.	42,500
Frontier-Contemporary 3 br., one liv. area-frp	42,000
Louisiana-3 br., 1¾ ba., ref., den, liv. rm., apt	42,000
Louisiana-Lovely 3-1¾-2, den-frpl., nice yard	40,500
"J"-3 br., 1¾ ba., den, liv., ref., elec. kit	42,000
Shell-Split level 5 br., 2½ bath, corner frpl	40,500
Lanham-Lovely 3 br., one liv. area, gas ref.	39,500
Hughes-3 br., 2 ba., NEW, 1 liv. area, frpl	39,900
Alpine-3 br., 1¾ ba., ref., one liv., frpl	39,500
Louisiana-Nice 3 br., 1¾ bath, den-frpl	39,000
Bedford-4 br., 2 ba., ref., 2 gar., front kit	38,900
Ward-3 br., 1¾ ba., ref., den, liv. rm., builtins	38,250
Maxwell-3 br., 1¾ ba., lrg. den-nice	37,500
Dengar-3 br., 1¾ ba., ref., large den	37,400
Mogford-3 br., 1¾ ba., huge den, liv. rm., fence	37,000
Northrup-3 br., 1¾ ba., ref., 1 liv., lrg. kit	36,900
Fannin-4 br., 3 ba., seq. br. w/pri. entrance	36,000
Bedford-3 br., 1¾ ba., two gar. guesthouse	35,000
Maxwell-4 br., 1¾ ba., playroom, ref., unique	34,100
Storey-4 br., 2 ba., sun room, frpl., new carpet	34,000
Erie-3 br., 1¾ ba., huge den, liv. rm., w. well	33,500
Missouri-3 br., 1 ba., ref., lrg. den, liv. rm.	32,500
Louisiana-Dellwood Add. 3-2-den, extra room	31,500
Storey-Darling 3 br., 1¾ built-ins	31,500
Shandon-Great location 3-1½-2, den, built-ins	29,900
Alpine-Nice large home 3-2-2, den, carpeted	28,900
Missouri-2 br., 1 bath, evap. air, 1 gar	27,500
Bentwood-3 br., 1¾ ba., evap., den, liv. rm.	27,000
Leddy-Westside 4 br., one liv. area, nice yard	26,000
Mercedes-Cute 3 br., 1¾ bath, paneled liv. rm.	25,000
Anetta-5 br., 2 ba., ref., den, liv. rm.	24,500
Parkdale-Brick 3 br., 1¾ bath, water well	23,000
Erie-3 br., 1¾ ba., 1 liv., new paint	23,000
Monty-Neat & clean 3 br., 1½ bath, lg. den	23,000
Anetta-5 br., 2 ba., unusual with many possibilities	18,500
Cuthbert-3 br., 2 baths, good water well	18,000
Michigan-3 br., 1 bath, den, liv. room	17,900
Washington-2 br., 1 ba., one liv., rental unit	16,000
Comanche-3 br., 1 ba., den, liv., just remodeled	14,300
College-2 or 3 br., 1 bath, den, carpeted	13,750
Lamesa Rd.-2 br., 1 ba., 1 liv., 1 gar	11,000
Tilden-2 br. cottage, 1 bath, liv. rm., evap	10,000
S. Adams-2 br. cottage, 1 bath, carpeted, nice yard	10,000
Estes-3 br., 1 ba., furn. to remain	9,000
S. Main-Repainted 3 br., lg. kit. and pantry	8,500
George-Owner anxious to sell, 2 br., 1 bath	8,500
S. Main-Newly painted, 3 br., lg. garden	8,500

NEW "PALACE HOMES"

Built by Clyde Brown
& represented by
DON JOHNSON REALTORS

IMPERIAL-4 br., 2 ba., den, liv., skylight in kit	52,800
HYDE PARK-3 br., 2 ba., ref., frpl., formal din	49,800
HYDE PARK-3 br., 2 ba., 1 liv., pre-finished gar	46,800
HYDE PARK-3 br., 2 ba., ref., frpl., skylight	46,800
HYDE PARK-3 br., 2 ba., fully carpeted, sewing rm	45,800
HYDE PARK-3 br., 2 baths, 1 liv. area, ref	43,800
HYDE PARK-3 br., 2 baths, 1 liv. area, ref	42,800
SWEETBRIAR-3 br., 2 ba., ref., 1 liv. area, 1-gar	28,800
SWEETBRIAR-3 br., 1¾ bath, 1 liv. area	25,800

SUBURBAN PROPERTIES

Robin Lane-3 br., 2½ ba., total elec.	90,000
Rt. 3-2 br., 1 ba., evap. air, 2-gar., 2 stalls	30,000

INVESTMENTS

Ft. Worth-Warehouse, storage, lrg. well const.	24,500

COMMERCIAL

N. Midkiff-6000 sq. ft. on one acre. Must see	135,000
Illinois-Retail bldg., zoned LR-2	85,000
Andrews Hwy.-2 level bldg., zoned retail	80,000
Ohio-Carpeted 2 br. home plus doctors clinic	69,500
Big Spring-lrg. shop, 3 front offices, rec.	45,000
Florida-Warehouse or shop will negotiate	40,000
Missouri-2 br. plus gar. apt. zoned commercial	27,500
Kent-Near Village, good parking	21,500
Rankin Hwy.-912 sq. ft. off., sp. & metal shop	20,000

RESORT

Near Belton, Tx-198 acre tract on Stillhouse Hollow Lake. Choice Lampasas River-Upper part of Stillhouse Hollow Lake 100 acre tract	85,000
Las Animas Colo-Virgin lands. No improvements, trade for property	29,892
Villa in Spain	17,000
Timberon Trails-2 lots, membership priviliges	13,750
Sand Spur Lake-2 br., 1 ba.	5,500

MOBILE HOMES

David Rd.-2 br., 1½ baths, excellent water well	16,500
Route 1.-2 br., 2 bath, carpeted	9,000
2 br., 1 ba., 1 liv. area, ref.	5,900

LOTS AND ACREAGE

Cuthbert-7 lots	14,000	S. Jackson-50'x140'	800
320 acres	43,200	Neely-1½ lots	4,500
Murray	3,000	Marlin-3 lots	800
Main	7,000	Kentucky-Comm. lot	6,000
Spartan-3 (1800ea.)	1,800	Frm Rd. Fenced	3,950
Cuthbert	535	Travis	3,500
Neely	3,000	Neely-3 lots	7,500
Neely-5 lots	15,000	Andrews Hwy-2½ acres	15,000
Neely-1 lot	3,000	Neely-4 lots	12,000
		Anetta	500

RENTAL PROPERTIES

Siesta-Contemp. duplex, 2 br., 1½ ba. each	57,000
Adams-Duplex (1 br., 1 ba. & liv.	6,000
Estes-2 story apt., 2 br. up and 2 down	9,000
Baird-4 units, 1 br. ea., furn.	15,000

BUSINESS FOR SALE

Mobile home Park, fully occupied	775,000

OUT OF TOWN ACREAGE

Stanton, Tex.-2-story, 3 br., 1¾ ba.	55,000

"TALK TO THE PACESETTERS"

Elizabeth Cox	683 1405	Gordon Jennings	697 3784
Frank Nail	682 2826	Jo Loring	683 8645
Pat Welmaker	682 8906	Mickey Story	684 5186
Jan Kleman	694 3283	Greg Pulliam GRI	683 5010
Patsy Brice	683 1596	Clo Laughlin	694 6807
Kay Sutton	694 8640	Ella Barnett	694 6037
Sharon Floyd	684 7355	Joy Seltzer	682 9567
C.P. Barnett	694 6037	Joyce Moore GRI	694 7235
Sam Thomas	694 0728	Margie Coleman	694 2013

Enid Ellis 694 2445

NEW HOUSE IN THE LEE HIGH DISTRICT
HOUSE & HOUSE CONSTRUCTION CO.

Refrigerated air, built ins, 3 bedroom, 1¾ bath, fireplace, double car garage, 1 living area, garden room, fenced. Ready to move in. Call

694-8834.

CREME PUFF

Adorable 3 bedroom home in perfect condition. Clean, bright and cheerful. Large living area, built-ins, divided yard. Priced to sell quick at $29,950. To see call Jan Kleman, Associate Don Johnson Realtors, 683 5333, evenings 694 3283

FRONTIER

Space galore, 4 bedrooms or 3 + study. Step down living room. Brick floored formal dining. Priced right. $40,500. Call Gae Anderson, 683 3864.

Mary Ann Carr, Realtors
683 5156

80 Houses for Sale

The Carriage Co.
REALTORS
OAKRIDGE SQUARE
684-5881
Multiple Listing Service

CONGRATULATIONS GRADUATES! YOU ARE THE F.H.O.A.* AND WE WISH YOU WELL!

These NEW LISTINGS are in the top of their class!

RIDGMAR-Elegant two story by Cal Skaggs. Customized with every kind of luxury. Exclusive listing with you in mind. $95,000

KANSAS-Quality construction by Skaggs and young in heart! One living area-walk to pool and schools! $41,000

BAUMANN-One living area-and a beautiful elevation. 7% loan and equity available. It's a charmer! $34,500

GULF-Need room for a pool table. Four bedrooms & a game room plus enclosed screened patio. New carpet, paint & T.L.C. $69,500

STUTZ PLACE-See it before its gone! Customized Grafa built 4-3 with game room. Like brand new. Kitchen is a decorator's dream in yellow. Every bedroom has unusual bath arrangement. Huge master bedroom with fantastic bath & dressing area. $75,000

FRONTIER-Low equity in prestigious area! Owner transferred & hates to leave this exquisite home. Call for details. $52,500

COTTON FLAT ROAD-Just what you asked for-12.81 acres with large rambling roomy home that is a real beauty. A 5-3 with you and yours in mind! $56,500

BELFIELD-No sign. Call to see this great two story in a Kimberlea cul-de-sac. It has curb appeal that is just a taste of the beauty inside! Huge game room and wet bar. Immaculately kept and in mint condition. $69,900

BENTLY COURT-Owner has another home and needs to sell this Lawless custom in Kimberlea. 4-3, near pool & tennis area. Bright sunny colors, beautiful paint & wallpaper. Sequestered guest room & bath big enough for another master suite. Sprinklered-it has every thing but you! $65,900

BOYD-Two story Georgian for comfort loving Midlanders! Tall ceilings, large comfy bedrooms & playroom for family fun. Top condition. $71,500

CLUB-Exclusive area on a tree shaded street. Newly refrigerated 3-2 and a investment at this price. Don't miss it! $27,040

DARTMOUTH-A custom Brannon built beauty with 5 bedrooms, 3 baths. Enclosed game room and all extras. Could be 4 br with study, a delight to see. $80,000

GULF-An exceptional 3-2 that's refrigerated & has great potential. Water well & many extras-owner transferred. $38,150

KANSAS-A contemporary you should see to appreciate. Has guest house that makes a bonus buy. Freshly redecorated thru out. $45,000

LAVERA DRIVE-Quality situated on 3.23 acres. Large den + office area. 3-2 w/fl & circle drive. $66,500

MICHIGAN-Beautiful 5 bedroom with 40' x 20' brick floored den with skylights. Water well. 2 rental units. $85,000

MICHIGAN-Completely redecorated. Can be 3-4-5 bedrooms—3 baths—water well. $49,900

PROVIDENCE-A young 4 bedroom with 1920' of great living space. Cozy den with fireplace in a super location. Ready for occupancy. $41,900

REBEL-Summer fun in a beautiful 2 story with heated pool. Walk to Lee & Rusk. It's an exceptional buy you'll be proud to own. $64,500

RIDGMAR-A great look. Very low maintenance yard. Custom draperies. Wet bar. Oversized utility. Many improvements. 4-2-3-4. $63,500

SPARKS-Absolutely gorgeous! Custom built by builder for his own home so you get all the extras. Beautiful wood cabinets. 3-2. $45,000

STANOLIND-Lovely, light and bright. Large formal dining room. Shed ceiling in den. Freshly painted. 4-2. $57,950

STANOLIND-A Lawless custom. Perimeter heat & refrigeration. Decorator touches thru out. More storage closets than you'll find anywhere in this light, bright your home. $49,500

STANOLIND-Transferred to Lafayette, these owners hate to leave a home that's been put in new looking condition. Light, bright & sunny. It overlooks a great tree shaded backyard that beckons for barbeques and patio parties. $57,500

WARD-Unusual and lovely 2 fireplaces—one stone with flagstone hearth. Large separate dining room. 2 separate entertainment areas. 3-2. $46,250

INVESTMENTS & ACREAGE

WADLEY-Duplex for luxury home and investment too. Freshly redecorated across from Trinity. Beamed den, new carpet-let a leasee help make your payments—it's delightful. $[illegible]

WARREN ROAD-38 acres planted in alfalfa. 7 water wells. Can be subdivided.

Custom dry cleaning & coin operated laundry for a real return on your money. In Dellwood Plaza—call for details.

*FUTURE HOME OWNERS OF AMERICA

"See Sold Signs Sooner"

Member of Inter-City Relocation Service
Wadley at Garfield

Louise Culver GRI 682-9835	Delores King 682-3145	Helen Pogue 682-7531	Patsy Bohannan GRI 682-2203
Betty Ford 684-4177	Joan Romey 694-7461	Laura Manulik 683-2327	Jo Anne Richards GRI 683-2786

Paris Properties
REALTORS M.L.S.

683-1437

Alta Monroe	683-6859
Evelynne Willis	684-9027
Joy Paris	683-1437
Billy Paris	683-1437

MARIANA: ~~Charming brick 1974 ... low equity, $16...000~~ SOLD SOLD SOLD SOLD

COMMERCIAL: Corner location off Front st., plus 3 offices and warehouse $32,000

SOUTH MIDKIFF: Zoned Lr-2, 8,000 sq. ft. Modern commercial bldg. and 2 story apartment. Lot size 260' x 150' $185,000

ACREAGE: 6.69 acres corner Rankin HWY/Warren Rd., fenced/water well. Owner will finance .... $4,000 down

RANCHES: 817 acres Junction Highly improved.
19,697 acres, excellent cattle ranch near Van Horn
10,574 acres Davis Mountains - a show place.
2400 acres near San Angelo
583 acres near Leakey. Scenic with river frontage

TOM CANTON HOMES
2200 Northrup
2603 Northrup
2601 Northrup
Open House Sundays
1:00 to 5:00
Call: 694-4414 or 694-0149

BY owner. Newly decorated four bedroom, large den, two bath, 1920 liveable, carport. $26,[illegible] 694-5222

COUNTRY HOME

3 bedroom, 1 bath. Masonry country home. 5 minutes to downtown Midland. Beautiful trees, irrigation water, excellent neighborhood. $26,500, 4 down. Call 683-6[illegible]

TRUE TWO STORY

One of a kind in Midland. Spacious living room. Separate dining room with brick floor. Built by Cal Skaggs. Three fireplaces. Five bedroom, 3½ baths. Picturesque yard. $95,000. Carriage Company Realtors. 684-5881

FAMILY LIVING WITH POOL

Swim at home in large heated pool with cross fence for small children's security. One large living area, four or five bedrooms. Walk to Rusk and Lee. Owner transferred, offers considered. $64,500. Carriage Company Realtors. 684-5881

FOR SALE BY OWNER

Three bedroom, 1¾ baths, formal living room, den with fireplace and near schools.

Call 697-4688.

MAMAR BEAUTY

Owner transfered. Must leave beautiful traditional 4-3. Living and dining divided by spacious entry. Wet bar. Kitchen larger than average with superb craftsmanship. $63,500. Carriage Company Realtors. 684-5881

BLOOMING ROSES

ARE only one of the pretties about this immaculate 3 br, kit & 1¾ baths, brick home in west Midland, beautiful pecan paneling in lge. separate den, lovely carpet thruout, plenty of nice cabinets & storage, touches of wall paper, family kitchen, curbed flower beds, nice metal storage. CALL BERRY REALTORS 694-8363

80 Houses for Sale

BUNNIE KENT REALTORS
The Gallery of HOMES

1906 W. Illinois MLS 684-6363

"THE DIFFERENCE IS--WE REALLY CARE"

"TRULY BEAUTIFUL"-A must for you to see-main house has 3 bedrooms-tile floors-formal and informal dining-professionally decorated-plus separate entertainment center complete with sauna and bath-large enough and ready for 2 more bedrooms-MaMar	$125,000
"NEW LISTING"-On Aubrun-spanish-large enclosed patio-4 bedrooms-humidified courtyard entry-security locks on windows and doors-move in condition-close to schools-formal dining	$64,500
"NEW ROOF"-Dreamy yard-well kept-3 bedroom-large covered patio-large kitchen with lots of cabinets-Cimmaron	$41,900
"SWIMMING POOL"-Stays cool all summer-heated for winter-4 bedroom house-low maintenance yard-electric garage door openers-spacious rooms-Cambridge Court	$69,500
"TENDER CARE" makes this 3 bedroom special-move in condition-country kitchen-Michigan	$30,625
"WHITE COLUMNS" on large front porch-make this a real beauty-4 bedrooms on Whitney-move in condition-manicured yard	$61,000
"HAS EVERYTHING"-Sprinklered-3 bedrooms-storm windows-nearly new appliances-filtered air conditioning-humidifier-lovely condition	$58,650
"TOWN HOUSE"-3 bedrooms-2½ baths-Spanish-tennis court and pool privelages-nearly completed on Humble	$49,500
"CONTEMPORARY"-3 bedrooms-one living area-nice condition-on Humble	$26,900
"EQUITY-EQUITY"-4 bedrooms-refrigerated-dreamy yard with fountain-sprinklered-a very special home on Pecan	$48,000
"THREE CAR GARAGE"-Contemporary-3 bedrooms-country kitchen-fireplace-lots of style and extras-Western	$59,500
"SPACIOUS DEN"-3 bedroom-fireplace-a cute young house-Wadley	$32,500
"WORKSHOP"-Organic garden-pretty 3 bedroom on Terrace-office too	$42,000
"NEW ADDITION"-Skyline Terrace-two new 3 bedroom houses-lots of extras	$60,000 each
"CLEAN AIR"-6½ acres-swimming pool-215 pecan trees-drip sprinkler system-humidifier-perfect 3 bedroom-this is very special-Do see it	$85,000
"NEED TO SELL" this nice 3 bedroom on Leisure-new paint-nice yard	$28,500
"ONE LIVING AREA"-Immaculate and pretty 3 bedroom-nice carpet-Erie	$25,500
"CLOSE TO VILLAGE"-3 bedroom-good water well-fresh paint-enclosed patio	$17,500
"GREAT LOCATION"-Cimmaron-3 bedroom-good closets-professionally cleaned	$28,500
"DRIVE UP APPEAL"-Yard is beautiful-very well built 2 bedroom-nice closets-good water well-Bedford	$43,500
"PACKAGE DEAL" or buy separately-3125 Delano-$18,500-609 Canyon-$13,500-107 Kansas-$8,000-802 Kentucky-$8500-409 Mineola-$4500-4202 Pasadena-$18,950-2004 Washington-$10,800	
"PEGASUS ROAD"-14.75 acres-fenced-horse barn-planted in oats and perennial and annual grasses. Good water and septic system-2 bedroom-2 bath trailer	$32,000
"POTENTIAL COMMERCIAL"-3 bedroom and 2 bedroom on Midkiff	$55,000
"JUST LISTED ON NORTH C"-3 bedroom-excellent well-a great family home close to schools-low utilities	$39,500
"NEAR VILLAGE ANNEX"-3 bedrooms and studio or rec. area-Illinois	$32,500
"COUNTRY PROPERTY"-3 acres-4 bedrooms-many extras-lovely	$65,000

Carol Littlefield	683-7780	Judy McClure	683-6415
Dayne Cabaniss	694-0047	Lois Ashmore	682-3264
Noonie Butler	682-9269	Mary Buckles	682-0047
Joe Luther	694-4288	Glenda Mozzy	683-1484
Ann Bevers	694-4675	Ellen Uhl	683-7813
Pat Wilson	684-8370	Flo Fisher	694-0398
Joan Noel	682-0625	Carmellia Dutton	684-8950

RODERICK & LINEBARGER
REALTORS & INSURANCE
1900 W. Illinois — 683-6331

TATTENHAM - Large suburban country home is Greenhill Terrace. Big game room. 3 fireplaces, lots of extras	$92,500
NEELY - Move in this clean 3 bedroom near Lee High. Equity buy on this established loan	$35,900
STOREY - refrig. air, 3 bedrooms, 2 baths, nice den, large yard, double garage	$32,500
COLLEGE - Large 4 bedroom, 2 story older home in quiet neighborhood. Very unusual	$32,500
CUTHBERT - Over 1800 Square feet in this 3 bedroom. Near shopping area, nice condition with den	$23,000
SOUTHSIDE - Owner will finance either of these two homes. Each has 2 bedrooms, one at $8,500 and one at	$11,500
WADLEY - 2 bedrooms and bath just west of Big Spring Street	$9,750
MOBILE HOME - 1975 Cameo with 3 bedrooms, 2 baths, 14 x 80, only 6 months young, equity	$5,500
PRINCETON - Large lot in West Midland	$3,500

FREE GARAGE SALE SIGNS
Come By Our Office

DUPLEX-Custom built for fine living or investment. Many extras	$65,000
WEST WALL - Near Village. Ideal restaurant location with 21,000 sq. ft. zoned LR	
NORTH BIG SPRING - Commercial zoned	CALL

Wray Hart	694-6082	Gloria Lott	694-0421
Dick Campbell	694-4305	Roy McCuffey	694-8483
Cecil Coffey	682-3193	Dan Linebarger	694-4969
Chas. Linebarger	694-3377	Don Roderick	683-6520

LEAVING town. For sale by owner, large brick, 3 bedrooms, 1½ bath, fenced yard, 1 block from Henderson school. To see call 694-1364

ONE bedroom house on 1 acre of land, 2 car garage, concrete cellar, good water well. 3711 West Griffin. 682-5878

81 Suburban Homes

SHOWPLACE IN THE COUNTRY

Beautiful and spacious. Great landscaping. Barn, stables, work shop. 3 acres of land located in Melody Acres and priced at $90,000. To see call Jan Kleman, Associate, Don Johnson, Realtors. 683-5333, evenings 694-3283

82 Out of Town Property

APRIL SHOWERS BRING MAY FLOWERS

On this beautiful 5 acres of scenic hill country, large live oak trees, deep fertile soil, decorated with wild flowers in a rainbow of colors. Short drive to 3 large lakes. Owner financed with $300 down and $64.40 per month. Call collect (915) 247-4128

LLANO COUNTY RANCH PROPERTY

253 acres, 6 miles from Llano on county road. One well and two stock tanks. An old farm house. Excellent terms. 10% down. Owner financed 20 years. 7% interest.

280 ACRES ON SAN SABA RIVER WITH DAM

Pecan tree and oak tree bottom. Owner financed with reasonable down payment.

113 ACRES

A good working ranch. Old rock house and good fence. $400 per acre.

Corkey Virdell
& Associates
Real Estate
Box 337, Llano, Tx. 78643
915-247-4237

83 Lots & Acreage

LAND—GREENWOOD

10 to 15 acre tracts	$600
25 acre tracts	$500
65 acre tracts	$350

All in cultivation

Country Realty
684-9020

3 and 5 acre parcels south of Terminal. Cultivated land, plenty of water. Cash or terms. Call Richard Collier, 694-4244. Williams Associates, 694-9663

14x72 Lancer Mobile home on 200x395 acreage. 682-6878

1404 North Loraine, 68x122, paved street, block fence, water well, utilities on property. $1000. 682-7240

Try the Want Ads!
You'll like it!

84 Farms & Ranches

FARMS AND RANCHES

$200 an acre down. Greenwood Independent School District. Terms can be arranged for balance. Five to 18 acre tracts.

W. B. SHERRILL
Realtor
683-7002
Word Sherrill
James Estup

For Sale By Owner

362 acres, 15 miles north of Mason. Deer, turkey, quail, good water, all minerals. $375 per acre with terms. 915-347-5863

80 Houses for Sale

Century 21
LA CASA REALTORS
683-6336 Realtors MLS 1711 W. Wall

PICK YOUR OWN: Delicious apples, juicy pears, plump peaches, all in your backyard, lovely 3 bedroom Ranch type home is included. 1708 livable, new carpeting in restful tones of greens and yellows. You'll like the convenient North Midland location	$34,900
BRAND NEW AND READY FOR YOU: Very good arrangement on this 3-1¾, double garage, close to schools, tennis courts, swimming pool. Call Billie	
SLICK AS A WHISTLE: 4 bedroom, Hollywood bath, breakfast bar, new carpet and paint, large trees, fenced yard. $25,500. Glenda will tell you about this one	
SEE IT TO BELIEVE IT: 3-2-1 LOW EQUITY of $6,484. Payments of $163. Decorator touches thru-out. Ask for Sally	
PUT ON YOUR HAPPY FACE when you see this 2 bedroom Doll House, tree shaded yard. Call Joy	
MAKE YOUR MONEY WORK: 2-one bedroom frame cottages, good rental property, 4½ yr payout, only $2,350 equity. Payments of $79.28	
TO BE MOVED: Good lake house, 2 bedroom, come get it	$7,500
INVESTMENT PACKAGE: "O" zoning on this property, one Brick house, 2 small frames, total of $23,000. Close to town. Ask for Kelley	
FURNISHED DUPLEXES: 4 units, good income, low maintenance, owner wants to deal on these this week. Janice will give you more information	
NEW HOMES ON LEISURE from $29,500 to $35,000, 3 or 4 bedrooms, 1¾ baths, ref. air, childrens playground, 2 lots sold this week, come take a look at our construction and reserve your lot. Many plans from which to choose	

WANT TO SELL YOUR HOME FAST?
WE KNOW HOW TO GET ACTION
AND WE GUARANTEE OUR SERVICES IN WRITING!!!

BILLIE ROBERTS	697-1059	JOY CRADDOCK	684-8[illegible]
GLENDA RAGLAND	682-0951	KELLEY ROBERTS	697-1059
SALLY ATNIPP	682-7045	JANICE & DAVE KLAPPROTH	682-[illegible]

WE'RE NATIONAL, BUT WE'RE NEIGHBORLY
OVER 60 OFFICES IN THE HOUSTON AREA!

RONALD JAMES
REALTORS
MLS—RENTALS—COMMERICIAL
404 W. Illinois
Buying or Selling
We'll solve your problem
NEW HOMES-7 ½%

OPEN UP THE WORLD in this spacious 3 bdrm plus closed patio for office or hobbies, plus 25x[illegible] masonry bldg. with double door rear entry, guest room, large concrete apron, storm cellar, plus front 2 car gar. plus ref. air plus etc. N. West	$[illegible]
FOR A NEW ADVENTURE in 2 story living. Large living-dining areas with f-place and spiraled stairway to two bedrooms. Plus large guest house. Refrigerated	$49,[illegible]
YOU'LL HAVE A PLEASANT FEELING as soon as you step into the vaulted beamed liv. rm. and down to the den with circulating f-place. Completely freshly decorated, carpet and flooring. It's nice	$[illegible]
PRIDEFUL NEIGHBORHOOD of pretty lawns, flowers and brick homes. 2 bdrms, living rm., dining rm or den. Carpeted. Move in condition. Low price	$[illegible]
Only $134.00 month with $[illegible] down and good credit can move you in this 3 bdrm, 2 ba. [illegible] carpeted. And it's a nice house too	$[illegible]
CONVENIENCES GALORE. Str[illegible] a few blocks to Dellwood Sc. etc. masonry 2 bdrm. carpeted	$[illegible]
WHEN YOU SEE this living room in mellow tone panelling and deep vari-colored shag plus carpeted kitchen and three bedrooms you'll get excited	$[illegible]
Nice two bdrm. carpeted liv. rm.	$[illegible]
Panelled and carpeted living rm. and carpeted 2 bdrms, large kitchen	$8,[illegible]

INVESTMENT OPPORTUNITIES

SAVE! SAVE! Fix up this duplex yourself. Stone construction. 2 bdrm & 1 bdrm. As is	$[illegible]
Corner Wadley and Big Spring 140x140. a Bargain	
SERVICE OR RETAIL CENTER in this masonry building. Already zoned. Owner anxious	$9,[illegible]
ANDREWS HWY. 200x100. Great investment	$[illegible]
ANDREWS HWY. 200x300. Near commercial	$[illegible]
HOLIDAY HILL RD. Commercial sites. $[illegible] & Up	
HWY 80 near Terminal entry. 14 Ac.	$[illegible]
15,000 SF in the VILLAGE S. Center. For lease	

Janice Pine	694-[illegible]	[illegible]	[illegible]
Joan Merrifield	[illegible]	[illegible]	[illegible]
Cleola Boyd	[illegible]	[illegible]	[illegible]
Ronald James, Jr.	684-4329	[illegible]	[illegible]
Alvah McKee	[illegible]	[illegible]	[illegible]

THE MOORE realtors
2701 West Louisiana MLS 682-0505 Anytime

HAYNES - Most up to date duplexes, built-ins, fpl., no outside maint. Brand New	$65,000
VENTURA - Nestled between Warwick & Racquet Club. 3 br., 2 ba. in tip top cond. w. a.	$34,500
MAXWELL - Contemporary, fpl., close to schools, lovely little yard. REDUCED BUY NOW	$18,750
FOUR ACRES - Plus a trailer, 2 water wells	$18,000
WEST HWY 80 - 16.25 acres minerals and water well	$45,000
GODFREY - 1 entire block zoned for duplexes or Apts	$25,000
EXCELLENT INVESTMENT Property near Midland Country Club	CALL
INDUSTRIAL & MIDKIFF - Choice corner location approximately 4½ acres	CALL
RANKIN HWY - 200 x 135, 3 small buildings. Owner will finance	CALL
CHOICE LOTS	CALL
PRIME COMMERCIAL LOTS on Andrews Hwy	CALL

Faye Ferguson	682-2805	Chas Moore	682-0505
Mildred Ethridge	694-7368	Jean Moore	682-0505

84 Farms & Ranches

60x90 beautiful lot with trees and utilities located in Morgan's point on Lake Belton. Restricted to 1400 sq. ft. home, only 100 feet from water. 248 acres cultivation, 13 miles East of Midland. $200 per acre.
13,000 acres Stonewall County.
Several other ranch and farm properties. Contact office for information about land.

T. C. TUBB REALTORS
908 W. Missouri
682-2504 682-6092

140 ACRES, good hunting. $99.50 per acre. 5 percent down payment with 20 year financing by owner. Call 1-800-292-5854

GOOD LHUNTING - $500 DN 40 YEARS ON BALANCE

Financing at 8¾%. One and half hour drive from Midland. 4000 feet lighted airstrip. White and black tail deer, antelope, javelina, Barbado sheep, quail and dove.

W. B. SHERRILL, REALTOR
683-7002
Word Sherrill
James Estup

20 ACRES (good hunting) on fence line of large hill country ranch that is never hunted, big deer, many turkey. $495 down payment, $77.72 per month. Call collect (512) 734-7964

400 ACRES on Guadalupe near Hunt. Pavement, deer, mountains, valleys. Old improvements.

1110 ACRES. Deer pasture. Evergreen mountains, hardwood valleys. Unimproved. Scenic. Cheap for Kerry Country. $525 acre. Tuck Land Office, 512-896-2440, 998 Sidney Baker South, Kerrville 78028

84 Farms & Ranches

BEAUTIFUL LAND! BEAUTIFUL PRICE!

456 acres on country road, 1 mile from pavement, 300 acres in improved pastures, fenced and cross fenced. Good grassland, traversed by three flowing streams. Modern four bedroom, 2 and ½ baths brick veneer residence with wood burning fireplace and many other luxury features. Attached double garage. Some minerals. A good ranch, ready for cattle or would make a good dairy operation. All this for $450.00 per acre.

99.2 acres on scenic farm-market road No. 2088 between Quitman and Gilmer, Texas, with frontage on both sides of road. Unimproved. Bounded on south by Stout Creek. Lovely building site. Heavily timbered. On half minerals. $400.00 per acre.

NELL F. STRINGFELLOW
P. O. Box 383, Hawkins, Texas 75765
Ph. 214-769-2101

NEAR LOMAX GIN

In Howard County. Full section, divided about 280 acres of table smooth Sandy loam farmland and 360 acres of pastureland in Mustang Draw. Some cultivated pasture. House, outbuildings, corral. Under $200 per acre. Call Sam Jolliffee.

We sell any income producing property and all kinds of land.

WARREN FALLER
Realtor
682-2936
563-0212

80 Houses for Sale

HARVEY Langston
REALTORS — BUILDERS
682-9495
1908 W. Wall
24 Hour Service

FRESH ON THE MARKET!

KANSAS Quality-built older home, 4/2, builtins, inviting pool	80,000
COUNTRY CLUB Unique plan, seq. MBR, lg. dressing, greenhouse	44,500
TENNESSEE Good investment, 3/2 w2BR rent house	42,500
LOUISIANA Lovely Trad. 3 BR set in beautiful yard	42,000
NEELY Unusual 3BR plan, seq. MBR w/2 walkin closets	40,000
KANSAS Just redone 3BR, LR w/f/p, workshop, apt. over garage	39,900
CIMMARON Colonial eye-catcher 3BR in good location	38,500
LOUISIANA Custom built Total Electric 3BR w/seq. MBR	37,000
KANSAS 3/2, delightful inside & out. Attic storage	36,500

SOMETHING SPECIAL!

COUNTRY CLUB Lg. contemp. 6 BR for discriminating buyer	95,000
POLO RAOD High-ceilinged entry & LR. New 3BR set on 2 A	95,000
SEABOARD Big & beautiful 4/3 & guest house	95,000
STANOLIND Elegant 4/3½ Fr. Prov., lg. cov. patio	90,000

HORSES WELCOME!

LOTS OF LAND 35 A. 3BR Spanish home, pool barn	88,000
TANFORAN Perfect for lg. or 2 family living, 4BR, stables	77,500
NEW MEXICO Wooded hilly lot, Alto Village, near Ruidoso	8,000

TAKE YOUR CHOICE!

W. TEXAS Lovely older 4BR & study, guest house sunroom	56,000
DOUGLAS Redecorated charming 3BR w/spacious living area	53,000
DURANT Spanish 3BR, sunken LR, sep. DR, extra rm/off utility	52,500
DURANT Sparkling clean 4/3, lots of storage space	51,500
GODDARD NEW 3/2 plus great country kitchen	46,750
GODDARD NEW 4 BR, 1 liv. area, seq. MBR, molded paneling	46,500
HAYNES Lovely 3/2 Townhouse w/f/p & storage	46,500
GODDARD NEW 1 liv. area, 3 spacious BRs, marble vanities	46,300
DENGAR 3BR Trad. Beamed open den w/f/p, terrazo hall	42,750
PROVIDENCE Oak trees, 3BR, den, brfst., f/p	SOLD
SINCLAIR 4BR charmer, 1BR upstairs, front courtyard	40,900
LOUISIANA Early American 3/2 w/study & fresh paint	40,500
NORTH "B" Custom built Total Electric spacious 3/2½, 1BR seq	40,000

VALUE PACKED!

HUGHES NEW 1 liv. area, 3/1 3/4, w/f/p, carpeted kit	39,000
FANNIN NEW spacious 3/2, 1 liv. area, unique bath arr.	38,900
HUGHES NEW liveable plan, 3/1¾, 1 liv. area w/f/p	38,500
NORTH "C" Perfect for yng. couple, 3BR, office, sm. pool	37,000
GULF Fresh & shiny 3BR, new kit. appl. & HWH	37,000
NORTH "A" Pretty f/p-bookshelves, spacious 3/2 on lg. lot	36,500
DENGAR Recently redec. Lovely Colonial 3BR, den w/f/p	36,500
KANSAS Older home, perf. cond., 3BR, den w/f/p, lg. closets	36,500
GULF Trad. 3/1 3/4, lg. workshop, excellent location	36,250
CUTHBERT Lovely lg. 3BR, seperate dining, big den w/f/p	35,000
SHELL Good fam. plan, 3/1 3/4, 1 liv. area w/f/p	34,500
LOUISIANA 3/2 w/carpeted office or utility, off cov. patio	32,500
SPRUCE Nice fam. home, 3/1 3/4, LR & den, lots of trees	32,100
STOREY Cozy 2/1 w/carpeted den, cov. patio, grape arbor	25,500
LANHAM Good investment duplex, conv. loc., each side 2/1	22,000
ERIE Low equity, 3/1 3/4, sunken living area	21,500
LOUISIANA Conv. loc., good investment 2/1 in good cond.	13,000

OUR HOMES ARE SEEN IN THE BEST PLACES

LaVada Fowler	682-3645
Billie Lanier	694-5500
Betty McDearman GRI	683-3968
Wanda Creswell	684-4506
Jan Moore	684-4332
Jeanine Stanfield	694-3161
Jean Thomas	683-7024
Jo Braden	683-1425
Flo Whittle	697-1388
Joyce Brickey GRI	682-3191
Lou Butler	682-8034
Margeret Semple	682-9086
Joanne Langston GRI	683-8386

Selling Midland First
MEMBER MLS
MEMBER OF RELO
Equal Housing Opportunity

80 Houses for Sale

Land Mark
REALTORS - MLS

2307 W. La 683-5363

SUPER BUY for a 3 bedroom, neat and clean, payments just $102.00 on equity buy.

A HOUSE THAT SMILES, it has so much to offer, sep. mast. bedroom, formal dining, huge walk in closets, plush carpet.

YOU ABSOLUTELY MUST see this 3 bdrm, 1¾ brick, utility, gar., ideal school area in Henderson, Alamo, Lee.

OWNER ANXIOUS and so are we to sell this 2 bdrm., with plenty of room and a good water well.

JUST MARRIED and need a house plus like new furniture? Call us about 2 bdrm. in super condition.

LOOK AT THE BEST construction wise plus super location for schools, lovely 3 bdrm., 2 bath, built ins, intercom, 2 Car, elec. doors.

Investment property Duplexes on Dengar, $250.00 Mo. income.

Residential lot on Maple

Ladelle Swint	694-8074
Betty Dillow	694-5073

SUNSET REALTY
1909 W. Wall

[illegible]

Are you planning to sell your house?
CALL US

CALL FAYE McADAMS
682-6651 [illegible]
[illegible] After [illegible]

First Time Offered BY OWNER

Exceptional quality large older brick home on Louisiana on large landscaped lot. 3 bedrooms, 2 baths, separate dining room, central heat, refrigerated air. New carpet. Over abundance storage inside and out. Detached 2 car garage. Rental apartment in rear. 5' brick fence encloses backyard. $36,900

682-5638 694-7943 682-9091

84 Farms & Ranches

6400 ACRE MATURE CITRUS/GRAPES
PHOENIX, ARIZONA

Producing good income - famous Sun City borders 2 sides. Includes modern packing plant of 90,000 sq. ft. with 1½ million equipment on 10 acres zoned heavy industrial. Appraised 1½ million. Has been master planned for city of 60,000 - last large piece left almost in city limits Phoenix and in path of development. VERY LARGE DEPRECIATION FACTOR. Good down and terms to qualified buyers only. Price $37,500,000

JAMES G. HOUSLEY
16 W. Pasadena - Phoenix, Arizona 85013
602/266-7700

ATTENTION INVESTORS

ALL SIZE farms and ranches located in all areas of Texas. [illegible]

[illegible] acre farm, all but [illegible] acres subject to [illegible] plenty of water, four houses, three pivot [illegible] wells [illegible] per acre.

OVER [illegible] acre irrigated farm located in Central Texas, about half in peanuts and half in coastal, 21 [illegible] which move systems and all other irrigation equipment goes with the deal.

[illegible] acre operating ranch in West Texas, only $[illegible] per acre.

All these properties subject to prior sale, change in price or removal from the market. We deem all these to be reliable sources but is not warranted by.

BROOKS REAL ESTATE
Box 135
Stephenville, Texas 76401
TOM BROOKS 817/968-3544
EDD BROOKS 817/965-3607
Office Phones 817/965-3241
or 817/965-5051

10 ACRES, waterfront on spring fed brook in hill country. $450 down payment, $69.79 per month. Owner financed. Call collect (512) 734-9598

85 Resort Property

PECOS WILDERNESS New, Mexico

Custom cabin, 4 bedrooms, 2 baths, 30' living room, large stone fireplace. All utilities. Completely furnished. All this plus 600' of Pecos River frontage. $62,500. Call Smith (505) 983-7939, Santa Fe, New Mexico.

FOR sale, furnished cabin on 2 lots, 6th cabin West Hogue Camp, Cherry Creek, Lake Colorado City, Texas. Mat Crawford, Box 1094.

TWO CHOICE LOTS IN KINGSLAND

Estates across the street from Lake LBJ waterfront. On airstrip, access to runway and excellent building site for aircraft owner, good restrictions. $4,750 each. Will sell one or both. 915-988-6554

HORSESHOE BAY

Duplex lot with utilities in beautiful view of Lake LBJ and surrounding area. Close in on paved road.
682-9250.

86 Business Property Sales

EXCELLENT corner location on North Big Spring, 140 x 150. Only $45,000. Call Mary Ann Carr, Realtors, 683-5156

FOR sale or lease ½ mile go cart track between Midland Odessa. For information call 332-8694

VERY convenient snow cone business in mobile trailer. Complete set up. Call after 3:30. 694-1553

87 Investment Property

O.J. KNIFFEN REAL ESTATE
605 West Ohio (915) 682-4878

Larger corner lot across Big Spring St. from new Ford store
½ block N. Main, near downtown
4 industrial lots on corner of Commercial Dr. & Midkiff Rd.
100 acres industrial on I-20
Brick duplex located office zone. Would make good office
9 unit apartment house on W. Wall St.
39 ac. commercial & industrial. West of Rogers Ford
For sale: Grocery store with or without bldg. & fixtures
Cafe doing good business, has good location & lease
4½ ac. tracts of land to 42,000 ac. ranches
felix cox 683-1405 s. l. camp 366-8749 o. j. kniffen (915) 682-4878

86 Business Property Sales

BIG SPRING & MICHIGAN, near downtown, [illegible]
W. HIGHWAY 80 Service Road, [illegible] feet [illegible] feet deep
BIG SPRING/PECAN, [illegible] corner

Mildred Unruh 694-6160	JACK BISCOE, REALTOR 101 Central Building 683-4462	Jack Biscoe 684-7790

COMMERCIAL PROPERTIES Offered by WILLIAMS & ASSOC 694-9663

7.56 AC. zoned LR-2, Midkiff at Wadley, ideal for shopping center development. Priced to sell.

APT. SITE 4.34 AC. Zoned MF-1. Can accommodate 92 units. Excellent location on Andrews Hwy. near existing projects.

MASONRY BUILDING, 8400 Sq. Ft. in Bankhead Hwy. area, adjoining rail side access, extra land for yard.

RETAIL BUILDING ON MIDKIFF near Town and Country Shopping Center. 2,000 sq. ft., glass front. Good parking.

Richard Collier	694-4244
Nancy Witten	683-3884
John Williams	694-9663

OFFICE BUILDING FOR SALE

Concrete block, brick front office bldg. in ideal location. Only 3 blocks from downtown. 3 additional lots for expansion or additional buildings. Paved parking area with 1600' in four lrg. private offices, all paneled with new shag carpet. 1700' warehouse attached to rear. Extra large supply and storage room. Complete with snack bar, refrigerator, ref. air. Immediate occupancy if desired. Call 682-3322 for information. 682-1378 after 5:00.

FOR sale industrial location, 1 acre with rail spur, warehouse with office, 40 feet by 90 feet, heated and air conditioned throughout. Call 694-4414

TWO good going prestige businesses and nice large 3 bedroom home on 4 3.10 acres. Elaborate miniature golf Course similar in design and construction to your local Green Acres. Also attractive antique and gift shop. Lots of Oak trees. Hidden Valley Miniature Golf, Route 3, Box 933, Fort Worth, Texas 76135. 237-5463

FOR SALE BUSINESS PROPERTY

One story brick building, approximately 4300 sq. ft., corner of approximately 76x144, Andrews Highway and West Illinois, Midland, Texas, across the street from Midland Memorial Hospital. Our terms discussed over telephone, shown by appointment only. Call 915-683-88[illegible]

RETAIL BUSINESS

BEAUTIFUL VERSATILE BUILDING and super northwest location. Over 6000 square feet on one acre on North Midkiff, where the action is. Living quarters, 2 bedrooms, 1 baths, kitchen, living room, fireplace, plus beautiful show rooms, underground greenhouse, 625 square feet on separate storage. 14 large live oak trees. Call to hear more about this one of a kind opportunity. JACK TO C. P. BARNETT, Associate, Don Johnson, Realtors, 683-5333. Evenings 694-8037

87 Investment Property

HOUSE & HOUSE REALTORS
Berylene House 694-8834 Ruby Caffrey 682-7151

Lots on west Humble, potential duplex location. Lots on East Spruce. WE HAVE GOOD floor plans. Call to see.

HOUSE & HOUSE REALTORS
Berylene House 694-8834 Ruby Caffrey 682-7151

Investment property, duplex on college, Illinois. Call to see.

19 RENTAL UNITS

Fully furnished, excellent money maker. All stay rented. All in excellent condition. Gross income over $35,000. Priced to sell. Call Richard Collier, 694-4244, Williams Associated, 694-9663

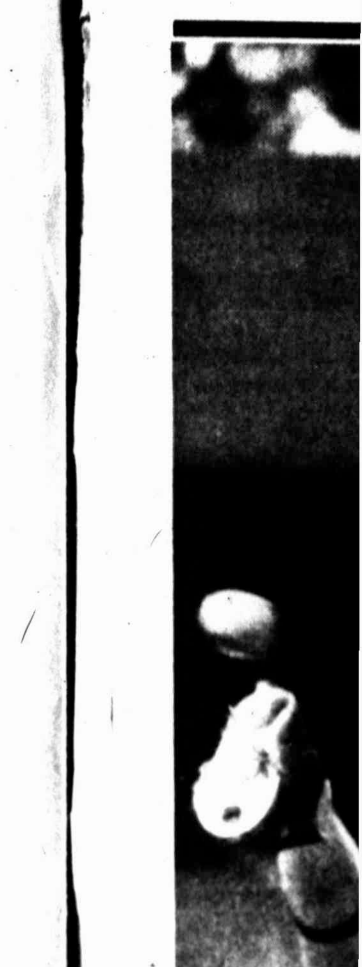

OAKLAND
for ball as b

BY TED BATT

Sports in spur
you name the
Lou Gehrig at
York Yankees'
played third ba
Bears, who w
League pennan

After pitchin
Arlington Stadi
week, Nelson B
bat day crowd
"Not if you don'

Mary Flemin
Football Leagu
in salaries and
Super Bowls. I
apartment and
"half a million
unemployment
work actor
friends are int
and a lot of pr
too"

AMARILLO
points out that
State played b
season the
TCU attracte
games last yea
That's one
Coach Joe P
switch the Lion
Horned Frogs
Pennsylvania

Jet

WINNIPEG
Center Ulf N
played so
hockey gam
Winnipeg
perhaps no
pressive or
as Tuesday ni
The Swe
Nilsson sco
goals, one in e
to spark Wi
key 6-3 trium
Houston Aer

PORT
PATI
WE
or call colle

The Midland Reporter-Telegram

WED., MAY 26, 1976

SPORTS
- EDITORIAL
- COMICS

—AP Wirephoto

OAKLAND A's Bert Campaneris waits and waits for ball as base runner successfully steals in American League game.

Droege's hit in 11th gives Cubs 5-4 victory

SHREVEPORT, La.— Outfielder Bill Droege, who wrecked the Sports with a grand slam Monday, did it again Tuesday, delivering an 11th inning single that gave the Midland Cubs a 5-4 Texas League victory over Shreveport.

Earlier in the game, Droege, who went 4-for-6, hit a home run.

Jay Temple, who has been as much of a pain in the neck to Shreveport as Droege, got the win in relief of Wayne Doland, coming on in the ninth inning. Temple, now 3-0, had saves in Midland's other two victories here.

The Cubs and Sports were scheduled to conclude their series tonight with lefty Steve Hamrick, 5-3, going for Midland against Silvio Martinez, 3-1, but it was raining this morning and the forecast was for a 50 per cent chance of rain tonight.

DROEGE'S GAME-WINNER came after a walk to Scott Thompson and Duane Peltier's error at third on Wayne Tyrone's grounder.

Midland scored twice in the fourth as Tyrone and Droege singled and Bill Huisman's hit up the middle loaded the bases. Ed Putman then grounded into a first to home to first double play, but after Mike Gordon walked, shortstop Bob Hrapmann singled for two runs. Hrapmann has only two hits in the series, but they have been good for four rbi.

Midland added another in the fifth on Droege's fourth homer, a two out shot to left. Shreveport, held hitless for four innings, got to Doland for three runs, all after two were out.

Rafael Cariel singled, moved to second on a passed ball and then Steve Blomberg, who has struck out seven of nine times in the series, singled up the middle for a run.

BLOMBERG MOVED to third on Paul Djakonow's double while Ron Hargis' infield single brought the run home and Djakonow scored when Mike Umfleet's throw to first was wild.

Midland made it 4-3 in the sixth as Ed Putman singled. Gordon walked and Hrapmann's sacrifice moved the runners into scoring position. Jose Ortiz then singled to score Putman.

Shreveport tied it in the eighth and forced the game into extra innings when Luke Wrenn hit his third homer of the season with one out.

Manager Denny Sommers lifted Doland with one out in the ninth to bring in his sinker ball stopper Temple and the Rice University graduate got the job done once again.

Droege and Putman combined for seven of Midland's 13 hits.

The winning run came off Randy Hopkins, 2-2, who was unable to get anyone out in Midland's 10-run inning Tuesday. This time, however, an error did him in.

Midland	ab	r	h	bi	Shreveport	ab	r	h	bi
Ortiz cf	3	0	1	1	Djakonow 2b	4	1	1	0
Umfleet 3b	5	0	0	0	Hargis ss	5	0	1	1
Thompson 1b	4	1	1	0	Saferight dh	5	0	1	0
Verban rf	0	0	0	0	Martinez pr	0	0	0	0
Tyrone rf 1b	6	0	1	0	Wrenn lf	3	1	1	1
Droege lf	6	1	4	2	Mitchell 1b	3	0	0	0
Huisman 2b	6	1	1	0	Grundler rf	5	0	1	0
Putman c	5	1	3	0	Peltier 3b	4	0	0	0
Gordon dh	4	0	1	0	Cariel c	5	1	2	0
Hrapmann ss	4	0	1	2	Blomberg cf	5	1	1	1
Totals	43	5	13	5	Totals	33	4	7	3

Score by innings				
Midland	000	211	000	01—5
Shreveport	000	030	010	00—4

E— Umfleet, Djakonow, Peltier. DP— Midland 1, Shreveport 2. Left— Midland 13, Shreveport 8. 2b— Putman, Djakonow, Grundler. HR— Droege (4), Wrenn (3). SB— Umfleet, Thompson, Ortiz. Sac— Hrapmann, Wrenn.

Pitching	ip	ho	r-er	bb	so
Doland	8 2	7	4-3	4	6
Temple W 3-0	2 1	1	0-0	1	1
Nelson	6	9	4-4	4	4
Davis Gonzales	1	1	0-0	1	0
Hopkins L 2-2	0	1	1-0	1	0

PB— Putman 2. T—3:16. Att— 306.

Westphal carries NBA key

BOSTON (AP) — Plunging into the Valley of the Suns has helped Paul Westphal reach his peak in professional basketball.

But one of the few downfalls he has encountered during his first season with the Phoenix Suns was last Sunday's opening game of the National Basketball Association's nationally televised best-of-seven championship series against the Boston Celtics. In that game, a 98- 87 loss to his former teammates, Westphal, the Suns' leading scorer, hit only four of 17 field goal attempts and scored eight points.

Boston Coach Tom Heinsohn, however, is quite cognizant of Westphal's capabilities and doesn't figure the Suns' harddriving guard to have such a poor showing in Thursday night's Game Two at the Boston Garden.

"THEY'LL BE looking to go to Westy," said Heinsohn. "He's a big part of their offense. He could break out. He's a good shooter, and he could come back and hit 10 of 17."

Heinsohn's decision to put Jo Jo White on Westphal was credited with adversely affecting the play of the Suns' backcourtman. During the regular season, Westphal had been guarded by Charlie Scott, the player he had been traded for a year ago.

Heinsohn explained that he made the change because he wanted Scott guarding the Phoenix player bringing the ball upcourt, in this case, rookie Ricky Sobers. That job had been Westphal's earlier in the season, but when Dick Van Arsdale suffered a broken bone in his left arm, Sobers took his place in the lineup and has been there ever since.

R-T win a trip night scheduled for Friday

CUBS BRIEFS — The Midland Cubs come off a 10-game road trip Friday to play Lafayette, a match up that not only pairs last year's Texas League co-champions, but offers Cubs fans an opportunity to win one of four trips for two to the Houston Astrodome June 4-6.

It will be Reporter-Telegram Night and the R-T and Cubs are offering the free trips to fans who fill out and submit coupons which are appearing this week in the Metro edition of The Reporter-Telegram. The trips includes two nights at the Marriott, plane tickets to and from Houston, $50 in spending money and four games with Houston facing the Chicago Cubs....

Chuck Rogers, 6-6 righthander from the University of Michigan, is slated to pitch the opener of the 10-game stand that will run through June 6....Shreveport will follow the Drillers imto Midland....

FANS MAY enter the competition for the Houston trip by dropping their entries in ballot boxes at the R-T, the Midland Cubs' downtown office or at Cubs Stadium on the night of the game. Employees of the Midland Cubs or Reporter-Telegram or their families are not eligible...

Through Monday's games, outfielder Jose Ortiz sported the Cubs' leading batting average, .354, while Wayne Tyrone was leading in homers, eight, and runs batted in with 29.....Bill Droege also was swinging a productive bat with 10 doubles, two triples, four homers an 24 rbi on a .291 average....Outfielder Earle Chew remains sidelined with a broken knuckle, suffered in attempting to make a dive catch on the Cubs last homestand....

Cubs averages

Players	ab	r	h	2	3	4	rbi	avg
Ortiz	65	14	23	1	0	1	7	.354
Huisman	135	26	41	5	0	0	10	.301
Umfleet	108	17	32	1	1	2	17	.296
Tyrone	122	26	36	3	0	8	29	.295
Droege	127	24	37	10	2	4	24	.291
Thomspon	103	13	29	1	0	0	9	.282
Putman	89	13	22	1	0	2	15	.247
Franklin	41	7	10	2	1	0	5	.244
Gordon	99	7	22	4	1	3	13	.222
Verban	39	3	8	0	0	0	3	.205
Hrapmann	111	14	22	4	0	1	8	.198
Others	1	1	0	0	0	0	0	.000
Totals	1040	165	282	32	5	21	139	.271

Pitching

Pitchers	g	ip	ho	r-er	bb	so	w-l-s	era
Temple	12	24 1	15	7-6	10	21	2-0-5	2.22
Geisel	8	30 1	31	11-9	13	21	1-2-0	2.67
Doland	8	38 1	44	19-13	13	15	3-0-0	3.05
Junge	8	22 2	19	10-8	7	7	0-1-2	3.19
Rogers	8	56 2	60	26-21	12	26	4-4-0	3.34
Hamrick	9	54 1	46	29-27	34	40	5-	
3		0		4			4	8
Turner	3	18	19	13-13	13	9	0-4-0	6.39
Groover	3	16 1	24	23-17	18	9	0-0-0	9.39
Beckman	6	22	35	27-23	18	12	0-2-0	9.41

BATTLE SCENE

Bat days bad for hangovers

BY TED BATTLES

Sports in spurts and quick now, can you name the player who replaced Lou Gehrig at first base for the New York Yankees? Give away hint... he played third base for the 1937 Newark Bears, who won the International League pennant by 25 1-2 games...

After pitching before an overflow Arlington Stadium crowd of 40,000 last week, Nelson Briles was asked if the bat day crowd noise bothered him. "Not if you don't have a hangover."

Mary Fleming, a 12-year National Football League, who earned $500,000 in salaries and another $130,000 in five Super Bowls, lives in an $800 a month apartment and estimates he's worth "half a million", but he still draws an unemployment check as an out of work actor. "Why not? A lot of my friends are into it. Other actors do it and a lot of pro football players do it, too."

AMARILLO WRITER Putt Powell points out that when Michigan-Ohio State played before 105,543 fans last season, the game drew more than TCU attracted for its five home games last year.

That's one reason Penn state Coach Joe Paterno would like to switch the Lions' 1977 game with the Horned Frogs to the Nittany hills in Pennsylvania. Coach Jim Shofner would like to keep the game for Fort Worth, but whether he can afford to or not may depend on how the Frogs fare this fall....

Apparently when the Texas League East Division clubs play one another the National League farmhands are doing so without the Designated Hitter. In fact, when Arkansas, a St. Louis farm club, played El Paso recently, the Travelers let the pitchers bat.

"From a manager's standpoint, your head is more in the game without the DH," says Arkansas manager Jack Krol. "With the DH you don't have to think as much about the little things in the game, particularly how you will use your relief pitchers to fit pinch hitting situations. I'll be sacrificing something at the plate every time my pitcher comes up with a runner on base, but we're letting our pitchers bat for themselves because the parent club feels that the pitchers will need to hit sooner or later."....

DON HASKINS grabbed 6-8, 230-pound Skippy Black from McClennan Community College in Waco for the UTEP basketball team and also landed Jim Bowden, 6-3 guard from El Paso's Eastwood's state AAAA champions...

St. Louis Cardinals outfielder Willie Crawford has handed out cards to teammates. "In case of riot, the holder of this card has been made an honorary Negro."...Penn State football Coach Joe Paterno is glad he doesn't have to coach basketball. "Basketball is insane. A game can get away from you so quickly. If John Wooden had been a football coach, he would have won 150 games in a row."....

Former Midland Cubs business manager Bill Johnson is general manager for Corpus Christi in the new six-team Class A Gulf Coast League, a league composed of free agent players. It was the brainstorm of former Texas League president Bobby Bragan, who also pioneered the Designated Hitter rule now used by practically every minor league.....

ALONZO CAMPBELL, 6-10 Amarillo College postman, was pursued by UCLA and Ohio State, but signed with Oregon State. He's the Badger nabbed this spring. Darrell Hollimon is bound for Memphis State and Mark Creighton for California at Berkeley...

On receiving his trophy as NBA Rookie of the Year, Phoenix center Alvan Adams "Coach John McLeod, my teammates and most of all, David Thompson for signing with the ABA."...

When illness forced Gehrig out of the Yankees' lineup after 2,130 consecutive games on April 30, 1939, his place was taken by Babe Dahlgren....

Jets shove Aeros to perilous edge

WINNIPEG (AP) — Center Ulf Nilsson has played some super hockey games for the Winnipeg Jets but perhaps none as impressive or as important as Tuesday night.

The Swedish-born Nilsson scored three goals, one in each period, to spark Winnipeg to a key 6-3 triumph over the Houston Aeros and a commanding 3-0 lead in the World Hockey Association championship.

The Jets can capture their first-ever playoff title with a victory at home Thursday night.

Teammates kidded Nilsson in the dressing room, saying he played so well to impress Hans Lindberg, coach of Sweden's national team who was on hand for the game.

"Yes, Hans was here today," Nilsson said. "We had dinner together and talked about the tournament. But he's an old friend of mine, we played together for a long time and he knows how I play."

Nilsson is one of seven Swedish players on the Jets expected to play for Sweden in next fall's Canada Cup international tournament.

"It was a super performance," Winnipeg Coach Bobby Kromm said of his forward. "You couldn't ask a player to do anything more than he did tonight.

"He played super hockey, offense and defense, killed penalties, scored goals and hit people. What else is there to do?"

Nilsson victimized Gordie Howe on his first two goals and scored the vital third-period goal to give Winnipeg a four-goal lead that enabled them to coast home.

Anders Hedberg, Veli Ketola and Peter Sullivan scored the other Winnipeg goals with Don Larway getting two and Mark Howe one for Houston.

Winnipeg held period leads of 4-1 and 5-2 and outshot Houston 25-18 before a capacity crowd of 10,384.

Nilsson not only scored, but he also played one of his strongest defensive games as a Jet and handed out some crushing body checks not expected of him. And on more than one occasion he glared steadily into the eyes of Aeros' players, prepared to drop the gloves if necessary.

"That's not usually my game but it's all part of the game, the hard checks," the soft-spoken playmaker said of a tremendous body check he levelled on Houston captain Ted Taylor with in the first period.

FELDMAN
FORD TRACTORS, INC.
"Who In The World But Ford"
Is Introducing 24 New Agricultural Tractors And 16 New Grounds Maintenance Tractors For 1976 To Compliment The Full Line Of Implements
SERVICE • PARTS • SALES
Special Services Include Pickup & Delivery For Equipment Repairs $17.50 within 25 mile radius of our store
2608 E. 8TH ST.
2523 E. 2ND ST.
ODESSA, TEXAS
PHONE 332-8243

For All Your
PORTABLE BUILDING NEEDS
PATIO COVERS--CARPORTS
see
WESTERN FENCE COMPANY
3408 N. Big Spring
or call collect 682-1717 or 682-6763 for FREE estimates
Our Buildings-Patio Covers-Carports are steel 28 GA with Baked-on Enamel Paint.
COMPARE BEFORE BUYING
Steel against Aluminum-No Comparison
WESTERN FENCE CO.
3408 N. Big Spring • 682-1717 or 682-6763

RHCC golf Stampede slated this weekend

Ranchland Hill Country Club will hold its 11th annual Stampede golf tournament Friday through Sunday and to keep the wives busy the men are playing, a special tournament for the ladies is scheduled Friday at Hogan Park.

Stampede Tournament Chairman John Berry said flights will be arranged by handicaps. There will be no qualifying rounds and the member-non member event will be determined by 54 holes of best ball medal play.

Play begins Friday with shot gun starts at 8 a.m. and one p.m.

Saturday's round also will be started at 8 a.m. and 1 p.m. with Friday's 1 p.m. starters teeing off at 8 a.m. Saturday amd vice versa

Sunday's 18 hole round will find the higher flights teeing off at 8 a.m. and the lower flights will begin at 1 p.m.

Girls basketball clinic scheduled

Midland High School basketball Coach James Cagle will hold an instructional session for girls will hold a basketball instructional clinic for girls from May 31 to June 11. The class will be conducted from 12:30 p.m. to 2 p.m. each day.

It was incorrectly reported the clinic would be held from June 6 to June 10 in Monday's Reporter-Telegram.

Soph sparks Lubbock win

LUBBOCK —Sophomore Ernest Day went 2-for-2 and drove in two runs to pace Lubbock to a 4-0 win over El Paso Burges in the opener of the second round AAAA baseball playoff series here Tuesday.

Marvin Simpson pitched a five hit shutout as Lubbock raised its record to 29-7-1 and Burges slipped to 1-14.

WOLFE NURSERY
Prices good Wed. & Thurs.
LIQUID EDGER
REG. 6.49 GAL.
$4.22 or 2 for $8.00
HANGING BASKETS
FULL OF LUSH PLANTS
5" REG. 3.99
$2.88
FRUITLESS MULBERRY
2" Caliber
REG. 24.99
$16.88
WIPE-OUT
BROADLEAF WEED KILLER
Pint $2.79
ENTIRE STOCK TERRARIUMS & GLASSWARE CLOSE OUT!
1/2 PRICE
DIAZINON GRANULES
12 LB. BAG
KILLS GRUBS & OTHER HARMFUL INSECTS
$11.49
WOLFE NURSERY
ALL QUANTITIES LIMITED
124 Northland Shopping Center
OPEN
9-7 Mon. thru Sat.
12-6 Sun.

NCAA wonders if 'normal progress' hurts athlete

By PAUL ATTNER
The Washington Post

WASHINGTON — The National Collegiate Athletic Association was asked by a member school a few years ago to investigate the academic record of a football player at an Ivy League college. The questioning school suspected the player was not making normal progress toward a degree.

What the NCAA discovered startled the organization's investigators.

The player, a senior and team captain, had completed the equivalent of only 1 1-2 years of academic work. He was 80 units short of graduation. The NCAA asked for an explanation.

"We were told by the school that, in their opinion, he was making normal progress toward a degree," said William Hunt, an executive assistant in the NCAA's enforcement office. "They said they didn't put any time limit on such things, that he was trying. It was unbelievable."

The Ivy League school was not violating NCAA rules governing academics. NCAA legislation stipulates only that a student-athlete must make "normal progress" toward a degree, and leaves the definition of "normal progress" up to the individual school.

THE 115-PAGE NCAA rules manual, which devotes dozens of sections to recruiting, has only a handful of regulations pertaining to an athlete's academic life after he enters college.

"What people don't realize," said Hunt, "is that member schools have voted to keep the NCAA out of this area. Institutional autonomy is king."

As a result, coaches and academic experts interviewed by The Washington Post agreed it is easy to keep a student academically eligible until his athletic eligibility has expired.

Those interviewed also agreed that many of the nation's top college athletes probably are being, as Notre Dame basketball coach Digger Phelps put it, "exploited in just that manner," despite a trend toward better academic guidance for college athletes.

"What is interesting about all this," said one NCAA staff member, "is that the big-name academic schools like the Ivy League and Big 10 are the ones responsible for giving these schools so much leeway. They've pushed for academic autonomy and voted out more restrictive rules."

A recent study by the American College Testing Program concluded that college lettermen were graduating at the same or slightly higher rate than nonathletes. The ACT study covered all college sports.

But a study of the National Football League players' register revealed different statistics. Fewer than half the players listed held degrees. Of the 135 former Big Eight players listed in the NFL, 30 had degrees. Eighteen of 41 Southern California players had degrees, 10 of 28 Ohio State players had degrees and two of 13 University of Texas players had degrees.

PENN STATE football coach Joe Paterno, a long-time critic of the type of education most athletes get, said things are a lot better than they were 10 years ago.

"For a while it was horrible," said Paterno. "We had schools with 11 per cent graduation rate for athletes. Now I really believe that a lot of coaches are deeply interested in getting their kids a good education. That was the case before."

The answers to how the Ivy League football player was able to continue playing despite his slow progress toward a degree, or to how the late Chris Patton was able to re-enroll and play basketball at Maryland after flunking out the previous semester, became clear only after a review of the relationship between NCAA rules and the organization's member schools.

The NCAA is divided into three divisions. Under rules governing divisions II and III, comprising all but the major athletic powers, athletes are to be admitted under the same requirements as nonathletes. Rules governing Division I stipulate that an incoming freshman athlete must have earned a 2.0 grade point average in high school in order to play, practice and receive financial aid.

BEYOND THAT, NCAA rules for all three divisions say that to remain eligible, an athlete must make normal progress toward a degree, as defined by each school in its catalog. There are no NCAA rules on the number of credits per semester an athlete must carry or the grade point average he must maintain.

"What this amounts to," said Hunt, "is the member schools have decided the athlete and the nonathlete at each school should have the same academic guidelines. If those guidelines are good you've got a good rule. If the guidelines are bad, you've got a bad rule. But the jock and the regular student are not separated."

Until 1973, the NCAA used the "1.6 rule," under which an incoming freshman athlete had to have a minimum predicted college grade point average of 1.6. The GPA was determined by his college board scores, high school class ranking and high school grade point average. Other rules required college athletes to complete a certain number of credits toward graduation every year.

But member schools voted out the 1.6 rule at the annual convention in 1973 for two reasons: It infringed on institutional autonomy and it was felt that the inclusion of college board scores discriminated against minority athletes.

THE NEW 2.0 rule, which was substituted, hasn't worked out as well as college athletic officials had hoped.

"Someone needs to really do a good study of the affect the 2.0 has had on the black athlete," said Notre Dame's Phelps. "I personally think it is depriving these kids of the kind of high school education they were getting under the 1.6.

"Under the 1.6, you just had to have at least some college prep courses to get ready for the college boards. Now it's important to make sure you maintain a 2.0. So you have kids taking gut courses and ignoring the ones that will help them later in college. We've weakened the academic backgrounds of these kids.

"The marginal student we could have helped before the 2.0 went into effect is being hurt now. High schools are saying hey, this kid needs a 2.0 so here, he's got a 2.0."

SPORTS SCRATCHPAD

Pac-8 eyes Arizona, Arizona State

FOOTBALL — The Pacific-8 Conference is investigating the possibility of expanding and has invited the University of Arizona and Arizona State University to discuss membership in the Pac-8, UCLA Chancellor Charles Young said Tuesday. San Diego State, however, which had hoped to be invited to join the Pac-8, was not invited to the meeting...

PRO BASKETBALL — The Washington Bullets have apparently narrowed the choices in their search for a coach to Dick Motta, Chicago Bulls, and former Buffalo Braves Coach Jack Ramsay, according to the Washington Post.

FOOTBALL — Doug Matthews, leading ground gainer in the SEC in 1969 while at Vanderbilt, has been named an assistant coach at Louisville after three years at Weber State...

GOLF — Midland's Judy Rankin remained the top winner on the LPGA tour with $61,191.66 in earnings. Jan Stephenson is second at $40,780, followed by Betty Burfeindt at $38,722 and JoAnne Carner with $33,841.....

BASKETBALL — Ted Hurwitz has been named head basketball coach at Lehman College, member of the City University of New York, succeeding Ed Kramer, who resigned...Ed Hockenbury, Villanova assistant, has been named head coach at Norwich, Vt., University...

BOXING — A total of 58,500,000 people watched the Muhammad Ali-Richard Dunn heavyweight championship bout, making it the most widely viewed fight ever on home television, NBC research reported Tuesday...

King figures chances slim

INDIANAPOLIS (AP) — Grant King figures his chances of winning Sunday's Indianapolis 500 are 11-1, but his odds are also three times greater of blowing an engine or crashing.

King, whose three-car team is the largest in the race, said: "Having three cars in the field is a lot harder on me, but it's also very rewarding."

Even if all three of his machines—two 1976 Dragons and a 1974 Kingfish—fail to complete even one lap, the Clermont, Ind., car builder and mechanic figures the least he can collect in prize money is $45,000, since even last place in the 33-car field pays a minimum of $14,000.

"**MY CHANCES** of winning are something like 11-1, but we also have three times the chance of crashing a car or three times the chance of blowing engines.

"It's three times the problems or more. I've spent the last couple of days just working on fueling systems—new hoses, couplings, valves, nozzles, everything.

"Each one of the cars has a lot of stuff that needs to be gone through—engines, radios and so forth.

"I've got to find fire clothes, pit crew uniforms, tickets, pit passes ...."

As for pit crewmen, "I have to have 33 people just to service the three race cars, you know, three scorers, three signalmen on the wall, three holding the fuel vent valve ... it just goes on an on."

Still, King feels rewarded for all the years he came here with two cars and only got one in the show.

"I've suffered quite a few setbacks here, and I've missed the race enough to know how it feels," he said. "I feel like we've really accomplished something."

HE ADDED wryly, "The cash don't hurt either."

There was a time when it looked like none of King's cars would make the race this year.

John Martin qualified on the second attempt, on the second day of time trials, at 182.417 miles an hour in a Dragon.

Bob Harkey put the Kingfish in on the third day of qualifying at 181.141 m.p.h. and Sheldon Kinser got the other Dragon in later the same day at 181.114 m.p.h., which turned out being the slowest speed in the field.

—AP Wirephoto

ULF NILSSON pokes in third of three goals for Winnipeg as Jets beat Houston Aeros to take a 3-0 lead in games in World Hockey Association finals.

AMERICAN LEAGUE BOXES

MINNESOTA — OAKLAND

[illegible]

Minnesota	000 000 010— 1			
Oakland	024 000 00x— 6			

DP—Oakland 1. LOB—Minnesota [illegible], Oakland [illegible]. 2B—B.Williams, Baylor. HR—Bando [illegible]. SB—North, Baylor.

J.Hughes (L) [illegible]; Decker [illegible]; Blue (W) [illegible]. WP—J.Hughes. T—[illegible]. A—[illegible].

CLEVELAND — BALTIMORE

[illegible]

Cleveland	020 010 000— 3
Baltimore	001 000 000— 1

E—Belanger. DP—Cleveland 4, Baltimore [illegible]. LOB—Cleveland 4, Baltimore 6. S—Manning. SF—Carty.

	IP	H	R	ER	BB	SO
P.Dobson (W)	9	[illegible]	[illegible]	[illegible]	[illegible]	[illegible]
Palmer (L)	9	6	[illegible]	2	[illegible]	[illegible]

T—2:07. A—[illegible].

MILWAUKEE — NEW YORK

[illegible]

Milwaukee	000 100 000— 1
New York	000 000 000— 0

LOB—Milwaukee [illegible], New York [illegible]. 2B—Sharp, Porter, R.White. SB—Munson, Alomar. SF—G.Scott.

	IP	H	R	ER	BB	SO
Travers (W 4-2)	9	4	0	0	2	[illegible]
D.Ellis (L 4-2)	9	4	[illegible]	[illegible]	[illegible]	4

T—2:07. A—[illegible].

DETROIT — BOSTON

[illegible]

Detroit	000 000 000— 0
Boston	000 200 00x— 2

E—Fisk, Burleson, Manuel, Petrocelli. LOB—Detroit 8, Boston 6. 2B—LeFlore, D.Evans. HR—Yastrzemski (8). SB—A.Johnson.

	IP	H	R	ER	BB	SO
Fidrych (L)	8	[illegible]	2	2	[illegible]	[illegible]
Tiant (W 6-2)	9	[illegible]	0	0	0	8

T—[illegible]. A—21,033.

CHICAGO — CALIFORNIA

[illegible]

Chicago	000 010 024— 7
California	001 000 000— 1

E—Herrmann, Chalk, Bochte. DP—Chicago 1, California 1. LOB—Chicago 9, California 8. 2B—Garr, Bradford, Lahoud. HR—P.Kelly (1). SB—J.Spencer, Bradford, Garr, R.Torres. S—Dent, Remy.

	IP	H	R	ER	BB	SO
Gossage (W)	9	6	1	[illegible]	4	[illegible]
Ross (L 1-6)	[illegible]	6	[illegible]	[illegible]	[illegible]	4
Drago	2-3	[illegible]	[illegible]	[illegible]	[illegible]	[illegible]

T—2:34. A—6,844.

Baseball's top 10

Based on 90 at Bats

AMERICAN LEAGUE

Player Club	G	AB	R	H	Pct
LeFlore Det	28	117	21	47	.402
Carty Cle	33	120	26	44	.367
Dent Chi	34	126	14	44	.349
Bostock Min	29	[illegible]	14	37	.346
G.Brett KC	34	136	22	47	.346
Patek KC	32	104	20	35	.337
Lynn Bos	27	99	14	33	.333
Staub Det	33	113	14	37	.327
Harrah Tex	32	114	16	37	.325
Bonds Cal	33	125	21	40	.320

Home Runs

Yastrzemski, Boston, 8; Hendrick, Cleveland, 8; Horton, Detroit, 7; Otis, Kansas City, 7; Ford, Minnesota, 7.

Runs Batted In

Rudi, Oakland, 32; Burroughs, Texas, 30; Munson, New York, 28; Chambliss, New York, 27; Yastrzemski, Boston, 26; Mayberry, Kansas City, 26; Ford, Minnesota, 26.

NATIONAL LEAGUE BOXES

HOUSTON — SAN FRANCISCO

HOUSTON	ab r h bi	SAN FRANCISCO	ab r h bi
Howard rf	[illegible]	Herndon cf	5 1 2 0
Andrews 2b	[illegible]	DThomas 2b	[illegible]
Cedeno cf	4 1 2 1	Murcer rf	4 2 3 4
Watson 1b	[illegible]	Matthews lf	4 1 0 0
LRoberts lf	[illegible]	Montanez 1b	5 3 4 2
JCruz lf	[illegible]	Speier ss	[illegible]
Cabell 3b	[illegible]	Reitz 3b	[illegible]
Jutze c	[illegible]	Hill c	[illegible]
RMetzger ss	[illegible]	DaRader c	[illegible]
JRichard p	[illegible]	Caldwell p	[illegible]
Siebert p	[illegible]	Joshua ph	[illegible]
Milbourne ph	[illegible]	Arnold ph	[illegible]
JNiekro p	[illegible]	CWilliams p	[illegible]
DaVanon ph	[illegible]	Moffitt p	[illegible]
KForsch p	0 0 0 0	Ontiveros ph	[illegible]
		Lavelle p	[illegible]
		Heaverlo p	[illegible]
Total	[illegible]	Total	32 7 10 7

Houston	110 010 120— 6
San Francisco	000 050 02x— 7

E—Speier, D.Thomas, Andrews. DP—Houston 1. LOB—Houston 10, San Francisco 11. 2B—Cedeno, Montanez. 3B—L.Roberts. HR—Murcer (3), Montanez (2), Howard [illegible]. S—Andrews, Speier, R.Metzger. SF—Cedeno.

	IP	H	R	ER	BB	SO
J.Richard	4 1-3	6	5	4	5	4
Siebert	2-3	[illegible]	0	0	1	1
J.Niekro	2	[illegible]	0	0	3	2
K.Forsch (L)	[illegible]	2	2	2	[illegible]	1
Caldwell	[illegible]	8	3	2	2	1
C.Williams	1 1-3	[illegible]	[illegible]	0	1	0
Moffitt	2-3	[illegible]	[illegible]	[illegible]	0	1
Lavelle	2-3	[illegible]	2	2	2	0
Heaverlo (W 2-0)	1 1-3	0	0	0	0	0

T—2:43. A—2,903.

ATLANTA — CINCINNATI

ATLANTA	ab r h bi	CINCINNATI	ab r h bi
Office cf	5 2 2 2	Rose 3b	4 1 2 [illegible]
MPerez 2b	5 0 0 0	Griffey rf	[illegible]
Wynn lf	4 0 1 2	Concepcn ss	4 2 2 [illegible]
ESosa p	0 0 0 0	TPerez 1b	[illegible]
DalCnton p	0 0 0 0	GFoster lf	4 2 1 [illegible]
Torrealba p	0 0 0 0	Bench c	[illegible]
DEvans 1b	[illegible]	Geronimo cf	4 0 0 0
DMay rf	2 0 0 0	Flynn 2b	[illegible]
Pocoroba c	3 0 0 0	Alcala p	3 0 0 0
Chaney ss	3 0 0 0	Borbon p	0 0 0 0
Royster 3b	4 0 0 0		
Morton p	1 0 0 0		
Devine p	0 0 0 0		
Paciorek lf	2 1 2 0		
Total	32 4 6 4	Total	35 10 12 10

Atlanta	000 020 200— 4
Cincinnati	101 030 40x—10

E—Office, Royster. LOB—Atlanta 7, Cincinnati 10. 2B—Wynn. HR—G.Foster 2 [illegible], Office 2. S—Borbon.

	IP	H	R	ER	BB	SO
Morton (L 0-5)	4	5	3	3	2	3
Devine	2	4	2	2	0	2
E.Sosa	[illegible]	2	3	3	[illegible]	[illegible]
DalCanton	1 1-3	1	2	1	4	0
Torrealba	2-3	0	0	0	0	1
Alcala (W 4-0)	6	4	4	4	6	1
Borbon	3	2	0	0	0	1

Save—Borbon (2). HBP—by DalCanton (Bench). PB—Pocoroba 2. T—2:35. A—20,037.

MONTREAL — PITTSBURGH

MONTREAL	ab r h bi	PITTSBURGH	ab r h bi
JMangual lf	3 2 1 0	Stennett ss	6 1 2 0
JWhite cf	4 1 2 1	Hebner 3b	6 0 0 0
Thornton rf	3 0 0 1	AOliver cf	6 2 4 1
Lyttle rf	0 0 0 0	Stargell 1b	6 0 2 1
Carter c	4 1 0 0	Zisk lf	6 0 1 0
Parrish 3b	5 2 2 3	WRobnsn rf	4 0 2 1
Foli ss	5 0 2 1	Sanguiln c	1 0 1 0
Jorgensn 1b	4 0 0 0	Taveras ss	2 0 0 0
Mackanin 2b	5 0 0 0	Kirkptrck ph	1 0 0 0
Frias 2b	0 0 0 0	Mendoza ss	0 0 0 0
Rogers p	2 0 0 0	BRobrtsn ph	1 0 0 0
JMorales ph	1 0 0 0	Helms 2b	1 0 0 0
DMurray p	0 0 0 0	Medich p	3 0 0 0
Dwyer ph	1 0 0 0	Ott ph	1 0 0 0
Granger p	[illegible] 0 0	Giusti p	0 0 0 0
Schermn p	0 0 0 0	Dyer ph	1 0 0 0
		Moose p	0 0 0 0
		Tekulve p	0 0 0 0
Total	38 6 7 6	Total	45 3 12 3

Montreal	010 000 010 04— 6
Pittsburgh	000 110 000 01— 3

E—Rogers, Mendoza, Parrish, Sanguillen, Stennett. LOB—Montreal 6, Pittsburgh 14. 2B—Stennett, J.White, Foli. 3B—Stargell. HR—Parrish (2). SB—J.Mangual. S—J.White, Sanguillen 2. SF—Thornton.

	IP	H	R	ER	BB	SO
Rogers	7	7	2	1	3	2
D.Murray	2	2	0	0	0	1
Granger (W 1-0)	1 1-3	1	0	0	0	0
Scherman	2-3	2	1	1	0	0
Medich	8	4	2	2	2	3
Giusti	2	0	0	0	0	0
Moose (L 1-1)	1-3	2	4	4	2	0
Tekulve	2-3	1	0	0	1	0

ST LOUIS — CHICAGO

ST LOUIS	ab r h bi	CHICAGO	ab r h bi
Brock lf	5 0 1 0	Monday cf	4 0 0 0
Kessinger ss	4 0 0 0	Cardenal lf	3 1 0 0
McBride cf	2 1 1 0	Madlock 3b	4 0 2 1
Harris cf	1 0 0 0	JMorales rf	4 0 2 0
Simmons c	5 1 2 0	Biittner 1b	4 1 2 0
RSmith 3b	3 1 0 0	Trillo 2b	2 0 0 0
WCrawfd rf	4 2 3 3	Swisher c	4 0 1 1
Fairly 1b	3 0 1 2	Rosello ss	3 0 0 0
Tyson 2b	4 0 0 0	Wallis ph	1 0 0 0
McGlothn p	4 0 0 0	Burris p	2 0 0 0
		LaCock ph	1 0 0 0
		Schultz p	0 0 0 0
		Zamora p	0 0 0 0
Total	35 5 9 5	Total	32 2 7 2

St. Louis	000 102 020— 5
Chicago	010 010 000— 2

LOB—St. Louis 8, Chicago 6. 2B—Biittner, Madlock, W.Crawford. HR—W.Crawford (3). SB—McBride. S—Trillo.

	IP	H	R	ER	BB	SO
McGlothn (W 5-3)	9	7	2	2	2	5
Burris (L 1-6)	7	7	3	3	1	2
Schultz	1 2-3	2	2	2	3	0
Zamora	1-3	0	0	0	0	0

HBP—by Burris (McBride). T—2:08. A—9,831.

LOS ANGELES — SAN DIEGO

LOS ANGELES	ab r h bi	SAN DIEGO	ab r h bi
Lopes 2b	4 0 2 1	Turner lf	2 0 0 0
Buckner lf	4 0 1 0	Rttmund lf	2 0 0 0
Baker cf	4 0 0 0	Fuentes 2b	4 1 1 0
Garvey 1b	4 0 1 0	WDavis cf	4 1 2 1
Cey 3b	4 0 0 0	McCovey 1b	2 1 1 0
Marshall p	0 0 0 0	Ivie 1b	1 1 1 0
Ferguson rf	4 1 3 0	Winfield rf	2 0 0 0
Russell ss	4 1 1 0	DoRader 3b	4 1 2 4
ERodrgez c	4 0 2 1	Kendall c	4 0 1 0
JSimpson pr	0 0 0 0	EHrndez ss	2 0 0 0
Hooton p	1 0 0 0	RJones p	4 0 0 0
Walton ph	1 0 0 0		
Wall p	0 0 0 0		
Sizemore ph	1 0 0 0		
Hough p	0 0 0 0		
Goodson 3b	1 0 0 0		
Total	36 2 10 2	Total	31 5 8 5

Los Angeles	000 020 000— 2
San Diego	100 301 00x— 5

E—Winfield. DP—San Diego 1. LOB—Los Angeles 7, San Diego 7. 2B—Fuentes, Kendall, DoRader. 3B—W.Davis. HR—DoRader (4). S—Winfield.

	IP	H	R	ER	BB	SO
Hooton (L 4-3)	4	6	4	4	0	3
Wall	2	1	1	1	2	1
Hough	1 2-3	1	0	0	1	2
Marshall	1-3	0	0	0	1	0
R.Jones (W 9-1)	9	10	2	2	0	2

WP—Hough. T—1:49. A—34,390.

NEW YORK — PHILADELPHIA

NEW YORK	ab r h bi	PHILADELPHIA	ab r h bi
WGarrett 3b	4 1 2 0	DCash 2b	5 0 2 2
Millan 2b	5 1 2 1	Bowa ss	5 1 3 0
Kranepool rf	4 0 0 0	Schmidt 3b	3 0 0 0
Milner lf	3 0 0 1	Luzinski lf	4 0 0 0
Kingman 1b	4 1 1 1	Martin cf	1 0 0 0
Unser cf	2 0 0 0	Johnstone rf	5 3 4 2
Grote c	4 1 2 1	Hutton 1b	3 3 3 1
Harrelson ss	2 0 1 0	Tolan cf	4 0 2 1
Boisclair ph	1 0 1 0	Boone c	3 1 3 2
Sanders p	0 0 0 0	Lonborg p	3 0 0 0
LBrown ph	1 0 0 0	McCarvr ph	1 0 0 0
Seaver p	2 0 0 0	Reed p	0 0 0 0
Torre ph	1 0 0 0		
Phillips ss	1 0 0 0		
Total	34 4 9 4	Total	37 8 17 8

New York	300 000 100— 4
Philadelphia	022 030 10x— 8

E—Harrelson, Bowa. DP—New York 3, Philadelphia 1. LOB—New York 7, Philadelphia 9. 2B—Millan, W.Garrett, Johnstone, Boone. HR—Kingman (16), Johnstone (2), Grote (1). SB—W.Garrett, Grote, Bowa 3. SF—Milner.

	IP	H	R	ER	BB	SO
Seaver (L 4-4)	6	14	7	7	3	5
Sanders	2	3	1	1	1	1
Lonborg (W 7-4)	7	8	4	4	2	4
Reed	2	1	0	0	1	2

WP—Seaver. T—2:32. A—32,772.

FAMOUS NAME BRANDS
FROM OUR REGULAR
STOCK!

Austins'

MEN'S

½ PRICE SALE

Sale Starts Thursday, May 27. • Limited Time

EXAMPLE OF SAVINGS

30.00 Shoe	now 15.00
25.00 Shoe	now 12.50
20.00 Shoe	now 10.00
18.00 Shoe	now 9.00
15.00 Shoe	now 7.50
12.00 Shoe	now 6.00
10.00 Shoe	now 5.00

(close Facsimile of Shoes on Sale)

- Special Groups
- Oxfords • Buckles
- Platforms • Boots

Austin Shoe Stores
NO. 9 DELLWOOD PLAZA
694-0341

Hundreds of Pairs to
choose from...
Dozens of Styles.

Chaparrals advance in tennis

SCOTTSDALE, Ariz.—Midland College got off to a fast start here Tuesday in the Men's National Junior College Tennis Tournament as all members of the Chaparrals remained alive in both singles and doubles play.

After the first day action, Midland is in a four-way tie for first place with eight points. The total counts singles play only since first round action in the doubles is not completed.

Others with eight points include Jefferson State, Alabama; Miami-Dade South, Florida; and Palm Beach Junior College, Florida.

Odessa College and Navarro Junior College own seven points.

Two rounds of singles action was completed Tuesday with Denis McKeown, Steve Hall, Derek Edmonds and Scott Mueller all advancing for Midland College. All won their matches in straight sets.

Only one round was played in the doubles with Mueller and Hall teaming for a victory. McKeown and Edmonds drew a bye.

McKeown is the No. 7 seed in the singles while Edmomds is seeded 24th. Hall and Mueller are not seeded.

The tournament drew a large field with 256 players in the singles draw and 128 doubles teams.

Two rounds of singles and doubles are scheduled for today.

Men's Singles

First Round [illegible]

Second Round [illegible]

Men's Doubles

First Round [illegible]

Crane rips Fabens, 9-6

CRANE—The Crane Golden Cranes scored five runs in the sixth inning to take a come-from-behind 9-6 bi-district baseball victory over Fabens here Tuesday.

Fabens took a 6-4 lead in the third inning with a six run barrage off of starter Mike Roseberry.

The Cranes roared back, however, in the sixth as Dale Mitchell and Wendell Black had a double and triple respectively to pull the game out for reliefer Mark Hatfield.

The series will resume Thursday at 1 p.m. in Fabens. The third game, if needed, will follow.

Fabens 006 000 — 6 4 3
Crane 103 005 x — 9 8 3

[illegible]

Lee hurdler signed by OC

ODESSA—Odessa College track coach James Segrist announced today that Midland Lee track star Otis Butler has signed a scholarship agreement with the Wranglers.

Butler is the District 5-4A 440 yard dash champion. He was second in the regionals this year and placed fifth in the state. His best time in his career at Lee was a 48.6 seconds in the 440.

Butler won the regional title in the 440 in his junior year.

"We are really pleased to get Otis," Segrist said today. "He is a fine athlete."

Butler was coached by Sam Volpe while at Lee.

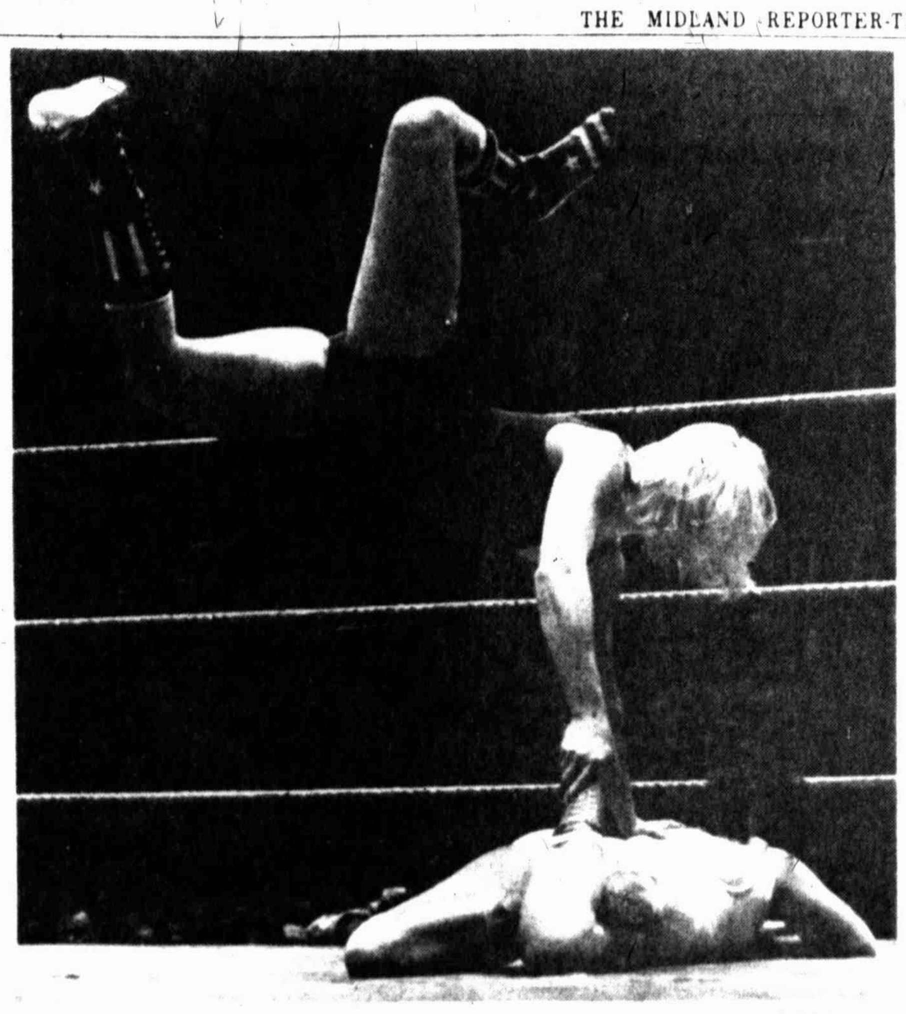

—AP Wirephoto

SUSAN GREEN trounces on her opponent, the Fabulous Moolah, with a handspring during their women's wrestling match at Madison Sguare Garden.

Big payoffs prompt NCAA examination

By JOE STEIN
Copley News Service

The NCAA Basketball Tournament Committee, normally a rubber-stamp panel, may have a major move in store when it meets in June. The six-member group is under pressure to alter the method of aligning teams for the tournament which decides the NCAA champion.

This could mean the loss of automatic tournament berths for conferences as the Pacific Coast Athletic Association, Big Sky, Southern and Ohio Valley.

A push also is on to seed teams. That action would avoid what happened this year when there were too many good teams lumped into the Mideast Regional.

INDIANA, WHICH made it all the way, had to play both Marquette and Alabama. Dangerous North Carolina also was in the regional.

On the other hand, Rutgers made it to the final four, thanks to an easy path strewn with the likes of Hofstra, Connecticut and VMI.

Wayne Duke, commissioner of the Big Ten, was quoted as saying, "I wouldn't be surprised if it (seeding) did pass."

Added Temple athletic director Ernie Casale: "I think you might see more shifting of at-large teams. We have had a policy that we keep the best at-large team in its own region but that might not hold up anymore."

One of the reasons the NCAA basketball tournament is coming under unprecedented scrutiny is that the rewards for playing in it have ballooned over the years.

THE PLAYOFFS are rivaling those for football bowl games.

For example, UCLA's booty for beating Ohio State in the Rose Bowl was in the vicinity of $165,000.

Each of the four teams advancing to the NCAA basketball finals earned approximately $140,000. And there were some hefty payments to the schools that competed in the tourney but didn't make it all the way to Philadelphia's Spectrum.

No wonder athletic directors are looking for every angle possible to see that their teams have a shot at the basketball pot of gold.

Arizona inches closer to College World Series

TUCSON, Ariz. (AP) — The University of Arizona baseball team was a step closer today to the College World Series after sewing up second place in the Western Athletic Conference.

And the Wildcats owe their success to freshman Dave Crutcher, who hurled a four-hitter Tuesday to shutout Brigham Young 4-0. It gave the Wildcats two victories in a best-of-three runnerup playoff series.

From here it's on to Edinburg, Tex., for the NCAA Midwest Regional beginning Friday. In the first game Missouri of the Big 8 Conference will play Texas A&M of the Southwest Conference with Arizona colliding with Pan American in the second game.

Crutcher held BYU to four singles while striking out five and walking two to bring his record to 6-1.

"I think we've got a better shot than some of those other teams because we've been in tough competition the last two weeks and they've been sitting around," observed center fielder Don Zimmerman. Zimmerman's single in the 11th inning of Monday's game drove in the winning run for Arizona.

Even Mets' Tom Terrific can't cool off Phillies

By The Associated Press

Tom Seaver has learned how to pitch to the Philadelphia Phillies—very carefully.

One of the hottest teams in baseball, the Phillies have beaten Seaver two times in the last week, including Tuesday night's 8-4 decision over the New York Mets.

The Phillies' victory was their 24th in 30 games and boosted their lead to 5½ games in the National League East over the Pittsburgh Pirates.

Seaver, a three-time Cy Young winner, continued to be treated with little respect by Tommy Hutton. He had three hits Tuesday night to boost his lifetime mark against Seaver to .424. Hutton has 14 career hits in 33 appearances and 11 RBI against the right-hander.

"He sees me very well," Seaver admitted. "Even pitches that other hitters swing at, he takes because he knows it's a ball. Against me he's got an eye like Babe Ruth."

While the Phillies continued to roll, Seaver continued to reel. The loss was his fourth straight after four victories at the start of the season.

Hutton shared the offensive load with Jay Johnstone, who slammed four hits, including a home run, drove in two runs and scored three. The Phillies rallied from a 3-0 first-inning deficit to help unbeaten Jim Lonborg earn his seventh victory. The Phillies raked Seaver for seven runs on 14 hits before he left for a pinch hitter in the seventh.

Lonborg left after seven innings for a pinch hitter after giving up eight hits, one of them Dave Kingman's major league-leading 16th home run. Although the Phillies had 10 hits and four runs through the first four innings, the Mets' bullpen never stirred and the Phillies ripped Seaver for three runs on three more hits in the fifth.

Asked if he thought about relieving Seaver early, New York Manager Joe Frazier replied, "Would you suggest putting one of those other guys in? He's the ace of the staff. I talked with him in between innings. He said, 'Heck, I'll stay in.' What can you tell him? Bear down? He knows what's wrong more than I do."

Padres 5, Dodgers 2

Doug Rader drove in four runs with a double and a three run homer to spark San Diego left-hander Randy Jones past Los Angeles for his ninth victory. The decision was the fourth straight this season by the Padres over the National League West-leading Dodgers. Jones, the winningest pitcher in baseball, is now 9-2 with a 2.24 ERA.

Expos 6, Pirates 3

Larry Parrish hit a two-run double in a four-run 11th inning to give Montreal its victory over Pittsburgh. With the game tied 2-2 through 10 innings, the Expos scored all their go-ahead runs off Pirate relief pitcher Bob Moose, unscored upon in all 13 of his prior relief appearances this season.

Cardinals 5, Cubs 2

Willie Crawford drove in three runs with a two-run homer and a double and set up another run with a single to power St. Louis past Chicago.

Giants 7, Astros 6

Willie Montanez's fourth hit of the game, a two-run homer in the eighth inning, lifted San Francisco over Houston. Bobby Murcer cracked his third career grand slam in a five-run, fifth inning rally that erased a 3-0 Houston lead and put the Giants ahead 5-3.

Rain stops San Angelo

DUNCANVILLE — The San Angelo vs. Duncanville AAAA regional baseball playoff game, rained out Tuesday, has been rescheduled for 2 p.m. today.

The winner of the best of three series will meet the Lubbock vs. El Paso Burges winner.

SPORTS SCOREBOARD

Slow Pitch

First Christian 003 600 0 — 9 12
Midland Nat 002 000 0 — 1 [illegible]
3b—C. Manaugh S. Edwards FC. R. Corbett MN. Hitters R. Greenway 3-3 MN. Halliburton [illegible]
Don's Pount 627 [illegible]
D. Aldridge H. D. Labenski S. Akers G. Howard DP. 3b—W. Kirkpatrick DP. Hitters G. Howard D. Cutshall 3-4 DP. Bethel Baptist [illegible]
Texas Plastics [illegible]
2b—H. Millican M. Zachry F. Bond BB. 3b—B. Baitte BB. Hitters Millican 3-3 BB. Parker [illegible]
Church Nazarene [illegible]
2b—T. Peden P. M. Pryor D. Franklin B. Mays D. Kimmel CN. HR—T. Gibson PB. Crest Boys [illegible]
Guadalupe [illegible]
2b—Kevin Herring Mark Bodnar CB. HR—Rodolfo Garcia G. Four Square 003 240 6 — 15 12
1st Assembly [illegible]
3b—Jr. Stegall F. Hitters Jim Hillman 3-3 FA. Skelly [illegible]
Dairy Queen [illegible]
2b—John Smith S. Charlie Pierce Richard Holt Jerry Snow DQ. HR—Eddie Pattom DQ. ELSI [illegible]
Salmon Green [illegible]
2b—Roger Evans Barry Ham E. Merv Hale Joe Boyd SG. Crestview Men [illegible]
AMF Tubo [illegible]
2b—Scott Cramer James Dumas CM. Dellwood [illegible]
Memorial Christ [illegible]
2b—Danny Trimble Perry Bryant Russell Livingston D. Steve Castle MC. 3b—Richard Livingston D. Wynn Parker MC. HR—Terry Reynolds MC.

Little League

Eastern American
Exchange Club 11, Midland Map 6
W—Carrell. L—Teddy Terrazas. 2B—David Corrales, Victor Beck, Calvin Riggs (E). HR—Corrales (E), Terrazas (M).

Texas
Braves 14, Dodgers 12
W—Steve Heimers. L—Tim Thompson. 2B—Tim Thompson (D), Heimers, Lisa Petree, Robbie Chandler, Gary Landis (B). 3B—Derek Boyles (D). HR—Rodney Morgan (B).

Western American
Core Lab 11, Starr Gas 7
W—Mark Colborn. L—Jose Carrasco. 2B—Gary Legendre 2, Dale Jackson (S), Lance Bagwell, Jack Johnson (C).

Western National
Mallard 7, Midland National 5
W—Eric Ezell. L—Todd Turner. 2B—Leslie Johnson (M), Robert Alexander (M).

Western Texas
Midland National 15, Mallard 10
W—Van Pipkin. L—R. Sanders. 3B—R. Sanders (M).

Southern American
Lions 10, Eagles 3
W—Corrvibuias. L—Paul Grimes. 2B—Diaz (L), Morgan (E).

Southern National
Pirates 19, Dragons 6
W—R. Blanton. L—M. Huffman.

Northern Texas
Bears 8, Lions 0
W—Steve Hughes (no-hitter). L—Greg Stokes. 2B—Cowan Frazier (B). 3B—Crawford Witt (B).

Eastern American
First Savings 13, Tall City Optimist 4
W—Ray Longoria. L—Aronoid Ochoa. 2B—Harrison (F), Ochoa (T).

North Central American
Tipperary 8, Cactus Drilling 7
W—Trey Etheridge. L—Mark Holmes. 2B—Kelly Cook (B).

North Central National
Sox 14, Rangers 7
W—Bradford. L—Griffin. 2B—Gourley (S), Brotherton (R).

North Central Texas
Oilers 10, Senators 4
W—Jeff Rhodes. L—Bill Wiemuth. 2B—Shaw (O). 3B—Rhodes (O), Raimer (S).

Tower American
Noel 12, Independants 2
W—Chad Elliott. L—Mark Schneider. 2B—Schneider (I). 3B—Elliott (N). HR—Joe Carrasco, Chris Parker, Kevin Allen (N).

Tower National
Orioles 10, Bears 7
W—Pete Pavan. L—Tony Vasquez. 2B—Greg Geere, Randy Watts, Alvan Navarette (O), Glen Barrett, Rusty Stewart, Mack Jacobs (B).

Tower Texas
Bucks 22, Cats 7
W—Jim Putnam. L—Jim Leonard. 2B—Lonnie Williamson (C), [illegible] Corrales (B). 3B—R. Pavan (B).

Minor Leagues

AMERICAN ASSOCIATION
Iowa 7, Tulsa 4
Oklahoma City 1-2, Omaha 0-8
Denver 6, Evansville 2
Indianapolis 6, Wichita 0
PACIFIC COAST LEAGUE
Spokane 3-5, Tucson 2-8
Phoenix 5-5, Tacoma 4-0
Salt Lake 6-4, Sacramento 1-6
Albuquerque 3, Hawaii 1
INTERNATIONAL LEAGUE
Memphis 12, Charleston 9
Rhode Island 5, Richmond 4
Syracuse 4-4, Rochester 2-6
Toledo 5, Tidewater 3
EASTERN LEAGUE
Reading at Williamsport, rain
Bristol 6-4, Waterbury 3-2
West Haven 7, Berkshire 0
Three Rivers 6, Quebec City 4
SOUTHERN LEAGUE
Jacksonville 6, Orlando 2
Charlotte 3, Savannah 1
Montgomery 2, Columbus 2
Chattanooga 3, Knoxville 0

Pro basketball

NBA PLAYOFFS
(Best of 7 series finals)
Thursday
Phoenix at Boston, Boston leads 2-1
Sunday
Boston at Phoenix
Pro hockey
WHA PLAYOFFS
(Best of 7 series finals)
Winnipeg 6, Houston 3, Winnipeg leads 3-0

Baseball's top 10

Based on 90 at Bats
NATIONAL LEAGUE

Player Club G AB R H Pct
McBride StL [illegible]
Rose Cin [illegible]
W. Crawford StL [illegible]
DeRader SD [illegible]
A. Oliver Pgh [illegible]
Griffey Cin [illegible]
G. Foster Cin [illegible]
Garvey LA [illegible]
Grote NY [illegible]
Montanez SF [illegible]

Home Runs
Kingman, New York, [illegible]

Runs Batted In
Kingman, New York, [illegible]

Pitching (5 Decisions)
[illegible]

Pro hockey

[illegible]

Sports in brief

TENNIS

ROME — Fourth-seeded [illegible] defeated [illegible] in first-round action of the Italian Open Tennis Tournament.

DUESSELDORF, West Germany — Bjorn Borg of Sweden defeated [illegible] of Czechoslovakia [illegible] in second-round action of the [illegible] Duesseldorf International [illegible] Tennis Tournament.

HORSE RACING

BALTIMORE — [illegible]

CAMDEN, N.J. — [illegible]

CHICAGO — [illegible]

ALBANY — [illegible]

GENERAL

GREENVILLE, S.C. — [illegible]

SPARTANSBURG, S.C. — [illegible]

Pro transactions

FOOTBALL
National Football League

CLEVELAND BROWNS — [illegible]

DENVER BRONCOS — [illegible]

LOS ANGELES RAMS — [illegible]

SEATTLE SEAHAWKS — [illegible]

Fight results

SEATTLE — [illegible]

Rico posts top mark

NEW YORK (AP) — Hot-hitting Rico Carty of the Cleveland Indians remains the American League's leading designated hitter, according to figures released Tuesday.

Carty was batting .373 through Monday's games, and held a wide lead over Hal McRae of Kansas City at .292, and Detroit's Willie Horton, who is batting .291.

Owls sign top distance runner

HOUSTON (AP) — Marty Froelick, one of the state's top schoolboy distance runners, has signed a national track letter of intent with Rice University.

Griffin suffers injury to neck

PAINESVILLE, Ohio (AP) — Two-time Heismann Trophy winner Archie Griffin, who recently signed with the Cincinnati Bengals, was treated for a minor neck injury Tuesday following an auto accident, a hospital spokesman said.

The spokesman said Griffin suffered a "slight neck sprain" in an accident on Ohio 20 here and was released after treatment.

Details of the accident weren't available.

BASEBALL STANDING

Texas League

East	Won	Lost	Pct.	GB
Lafayette	22	17	.564	—
Jackson	19	19	.500	[illegible]
Shreveport	17	20	.459	[illegible]
Arkansas	18	22	.436	4

West	Won	Lost	Pct.	GB
El Paso	21	16	.568	—
Midland	18	16	.529	1½
San Antonio	14	14	.500	2½
Amarillo	14	19	.438	[illegible]

Tuesday's Results
Midland 5, Shreveport 4, 11 innings
El Paso 8, Jackson 2
San Antonio 9, Arkansas 8, 10 innings
Lafayette 8, Amarillo 2

Wednesday's Games
Arkansas at San Antonio
Jackson at El Paso
Midland at Shreveport
Amarillo at Lafayette

AMERICAN LEAGUE

East	W	L	Pct	GB
New York	22	13	.629	—
Baltimore	18	17	.514	4
Boston	17	18	.486	5
Cleveland	17	19	.472	5½
Milwaukee	14	17	.452	6
Detroit	14	19	.424	7
West				
Kansas City	22	12	.647	—
Texas	21	14	.600	1½
Chicago	18	16	.529	4
Minnesota	18	18	.500	5
Oakland	17	23	.425	8
California	15	27	.357	11

Tuesday's Games
Boston 2, Detroit 0
Cleveland 3, Baltimore 1
Milwaukee 1, New York 0
Kansas City at Texas, ppd., rain
Chicago 7, California 1
Oakland 6, Minnesota 1

Wednesday's Games
Baltimore (Grimsley 1-2 and Alexander 2-1) at Detroit (Bare 2-4 and Laxton 0-1), 2, (tn)
Kansas City (Leonard 3-1 and Fitzmorris 5-1) at Texas (Perry 4-3 and Briles 4-1), 2, (tn)
Cleveland (Hood 1-2) at New York (Hunter 4-5), (n)
Boston (Pole 1-1) at Milwaukee (Slaton 6-1), (n)
Chicago (Brett 1-0) at California (Kirkwood 1-4), (n)
Minnesota (Goltz 3-2) at Oakland (Mitchell 1-2), (n)

NATIONAL LEAGUE

East	W	L	Pct	GB
Philadelphia	25	9	.735	—
Pittsburgh	22	17	.564	5½
New York	22	19	.537	6½
Montreal	16	19	.457	9½
St. Louis	17	23	.425	11
Chicago	16	22	.421	11
West				
Los Angeles	26	15	.634	—
Cincinnati	24	15	.615	1
San Diego	20	19	.513	5
Houston	18	25	.419	9
Atlanta	15	26	.366	11
San Francisco	15	27	.357	11½

Tuesday's Games
St. Louis 5, Chicago 2
Montreal 6, Pittsburgh 3, 11 innings
Philadelphia 8, New York 4
Cincinnati 10, Atlanta 4
San Diego 5, Los Angeles 2
San Francisco 7, Houston 6

Wednesday's Games
Atlanta (Messersmith 2-4) at Cincinnati (Nolan 3-3)
St. Louis (Denny 2-2) at Chicago (R. Reuschel 3-3)
Houston (Niekro 2-5 or Dierker 4-4) at San Francisco (Barr 1-4)
Montreal (Warthen 1-3) at Pittsburgh (Kison 3-3), (n)
New York (Matlack 4-0) at Philadelphia (Carlton 4-1), (n)
Los Angeles (Hooton 4-2) at San Diego (Foster 0-1), (n)

Champion advances

FORT SMITH (AP) — Defending champion Beth Barry of Mobile, Ala., defeated Ann Bott of Fort Smith 5 and 4 in 61st Women's Southern Golf Championship.

The medalist, Lee Burke, 19, of Shreveport, La., defeated Peggy Brass of Orlando, Fla., 1-up in 21 holes.

MC golf gals head for Temple

Midland College's girls golf team is expected to make a strong bid for the National Junior College Athletic Association title at Temple today and Thursday.

The tournament was cancelled last week, but the national office of the NCJAA decided on second thought that the championship should be held as planned.

Temple Junior College is the host for the 36 holes of medal play with the total score of the four lowest players counting toward the team title.

MC Coach J.D. Monasco indicated that his squad of Linda Ballard, Nina Colter, March Davis and Ann Wheeler will be a top contender. Miss Wheeler, a sophomore, last year finished fifth in the women's state four year college tourney and qualified for the four year national championship event.

TO BE SURE YOUR SALES MESSAGES GET IN BUYERS' HANDS, USE—
WANT ADS
DIAL 682-5311

Travers outduels Doc Ellis

By The Associated Press

Dock Ellis gave up only four hits, struck out four and walked just one...but.

"I'm paid to win, not just to pitch well," the New York Yankees right-hander said. "Tonight, the other guy was better."

The "other guy" was Milwaukee left-hander Bill Travers. He limited the Yanks to four hits, struck out seven and walked two as the Brewers nipped New York 1-0.

"From what I've seen of the left-handers in this league, there's (California's Frank) Tanana and Travers and pick anyone you want for the third spot," said Milwaukee Manager Alex Grammas after Travers hurled his first major league shutout.

"It was my best-pitched game ever," Travers said. "It's taken me six years to get everything together."

In other American League games Tuesday night, Boston blanked Detroit 2-0, Cleveland nipped Baltimore 3-1, Oakland stopped Minnesota 6-1 and the Chicago White Sox downed California 7-1.

Kansas City at Texas was postponed by rain.

"I felt good warming up in the bullpen, and usually that scares me. But once I got through the first three innings I knew I had it together," Travers said. "I went to the water cooler in the seventh inning and I said to (shortstop) Robin Yount, 'It's all over; they're not gonna beat me.'"

The game's only run came in the fourth when Darrell Porter led off with a double, took third on Bob Hansen's grounder and scored on George Scott's sacrifice fly.

Red Sox 2, Tigers 0

Carl Yastrzemski's two-run homer and Luis Tiant's second shutout of the season gave the surging Boston Red Sox their win over Detroit and their 11th victory in their last 14 games. Yastrzemski's roundtripper in the fourth scored Carlton Fisk, who had opened the inning with a walk.

CALL AND COMPARE • CALL AND COMPARE • CALL AND COMPARE • CALL AND COMPARE

Dayton TIRES

MIDLAND DAYTON TIRE SALES
I.S. 20 & Garden City Hwy. (Across from Drilco) Phone 682-5248 or 682-1001

WE HAVE PLENTY OF TIRES

NO-HIDDEN-CHARGES
THIS PRICE INCLUDES SPIN BALANCE • MOUNTING • NEW STEMS • ROTATION • ALL TAXES

DAYTON BELTED PREMIUM 78

SIZE	TOTAL 1 TIRE	TOTAL 2 TIRES	TOTAL 3 TIRES	TOTAL 4 TIRES
A78-13	31.05	62.10	93.15	124.20
C78-13	32.80	65.60	98.40	131.20
C78-14	34.16	68.32	102.48	136.64
E78-14	36.00	72.00	108.00	144.00
F78-14	37.67	75.14	112.71	150.28
G78-14	39.25	78.50	117.75	157.00
H78-14	43.10	86.20	129.30	172.40
G78-15	40.11	80.22	120.33	160.44
H78-15	44.22	86.44	132.66	176.88
J78-15	45.32	90.64	135.96	181.28
L78-15	47.17	94.34	141.51	188.68

- Smooth Ride
- Long Mileage
- Superior Styling

YOU CAN MAKE YOUR CHECK OUT AT HOME

CALL AND COMPARE • CALL AND COMPARE • CALL AND COMPARE • CALL AND COMPARE

The Midland Reporter-Telegram

MEMBER OF THE ASSOCIATED PRESS
The Associated Press is entitled exclusively to the use for republication of all the local news printed in this newspaper, as well as all AP news dispatches.
Rights of publication of all other matters herein also reserved.

JAMES N. ALLISON (1902-1975)
JIM ALLISON, JR. PUBLISHER
ADVERTISING RATES: Display advertising and legal notice rates on application.

Any erroneous reflection upon the character, standing or reputation of any person, firm or corporation which may occur in the columns of The Reporter-Telegram will be gladly corrected upon being brought to the attention of the editor.

The publisher is not responsible for copy omissions or typographical errors which may occur other than to correct them in the next issue after it is brought to his attention and in no case does the publisher hold himself liable for damages further than the amount received by him for actual space covering the error. The right is reserved to reject or edit all advertising copy. Advertising orders are accepted on this basis only.

Salute to graduates

The happiest young men and young women in Midland today ... why, of course, they are the almost 1,100 graduating seniors of the Tall City's two high schools — Midland and Robert E. Lee.

They certainly have every right to be happy, as well as of being exceptionally proud of themselves, their respective high schools and their community.

They have completed a most important phase of their formal education and now are ready to step out into a new world, so to speak, in which they will continue their educational process, formally or otherwise.

Midland graduates are exceptionally well prepared through training and guidance to take this step, having completed their studies in one of the finest and most thorough public school systems anywhere.

The graduates, who will receive their diplomas in separate ceremonies scheduled Thursday night, were offered some sound advice for the future Sunday night in baccalaureate services held in their respective school auditoriums.

The Rev. Ronald Marlow of Our Lady of Guadalupe Catholic Church, spoke on the subject "Graduation and the Real Challenge of Life'" at Midland High.

"Power of Purpose" was the topic of the address given by the Rev. Kenneth James of Crestview Baptist Church at Lee High.

The young men and the young women involved would do well to heed the words of wisdom, as well as those they will hear at commencement exercises. The decisions they make now can be significant ones in their lives from here on out.

These same things hold true for the graduating - seniors at Greenwood High School in northeast Midland County. They, too, will receive their diplomas Thursday night in the Greenwood High Gymnasium.

Just as the graduates are proud of their schools and their community, so are the residents of Midland and Midland County proud of the graduating seniors of the three high schools. They are expecting great things of this particular group of young people.

Congratulations and all best wishes always are directed to the fine young men and young women as they step forward to receive their high school diplomas Thursday night. It will be an occasion to remember and appreciate always.

Britain faces reality

In a step toward whipping inflation, the government and the trade unions in Great Britain have agreed to limit pay increases to 4 pounds or about $7.32 a week.

Acceptance by union leaders of ceilings even more rigid than the 6-pound lids imposed last year is an acknowledgment of economic reality. The alternative was to price their members out of jobs and further aggravate the country's crippled economy.

But the new government headed by Prime Minister James Callaghan also made some tax concessions to the workers, complicating a budget deficit already at $22 billion and compounding the burden of public debt.

And government leaders are being warned to cut spending if past sacrifices and those asked of Britons in the future are not to be in vain.

The deal on pay increases is a first step only on the long road back to economic health, but it is an encouraging step.

The Country Parson

by Frank Clark

"A fellow who can't see that he caused his own troubles isn't likely to see how he can cure them."

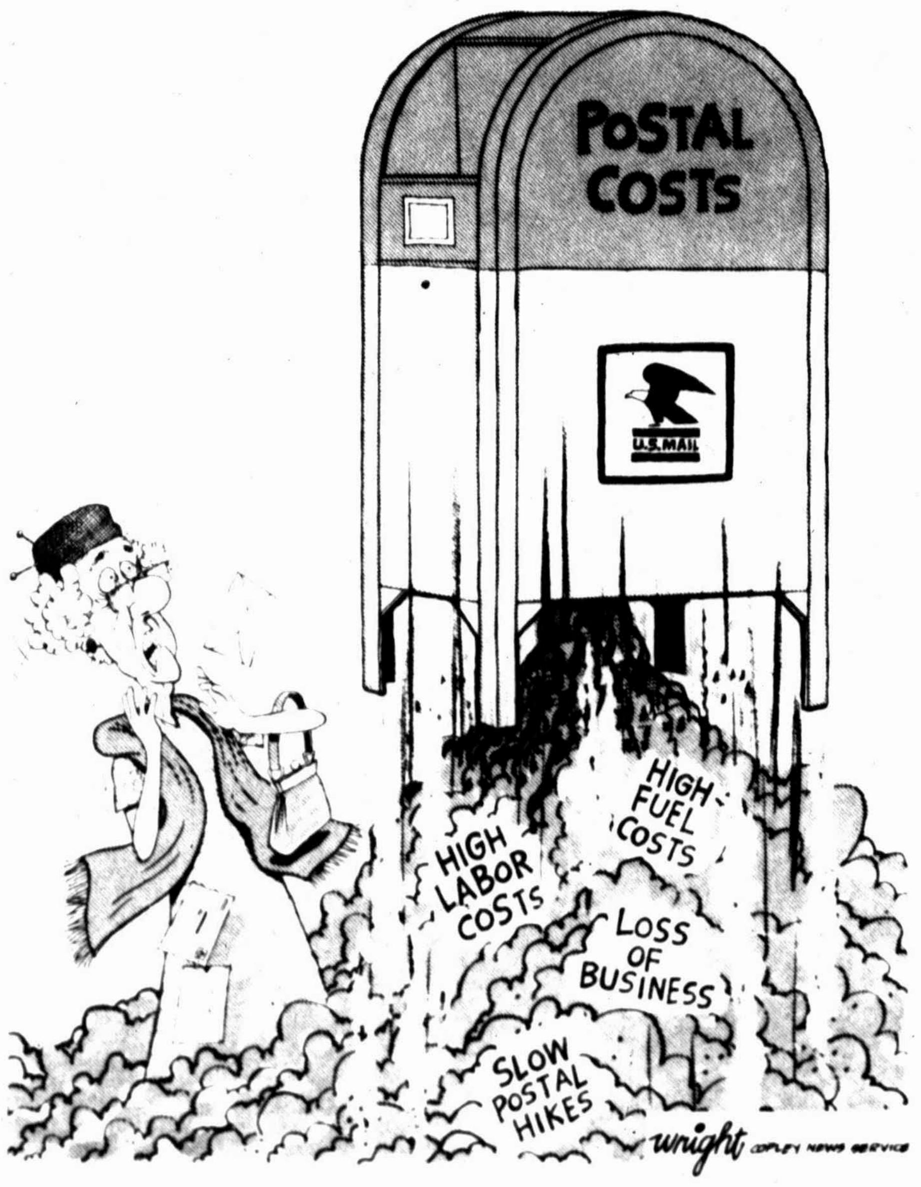

WASHINGTON MERRY-GO-ROUND

Ford's political courage cited

By JACK ANDERSON with LES WHITTEN

WASHINGTON — We have watched President Ford closely since he picked the government reins off the floor nearly 22 months ago. We have often disagreed with his policies, occasionally, we have criticized his performance. But we have detected one characteristic that has gone largely unnoticed.

Gerald Ford has political courage.

This side of the President has been revealed behind closed White House doors. Ford made the decision, for example, to send Secretary of State Henry Kissinger to Africa on the eve of some crucial Southern primaries.

The President saw advance drafts of the statements Kissinger intended to make in Africa, supporting the rights of the black majority. Political advisers warned that the timing couldn't be worse, that the Kissinger tour would antagonize many Southern voters.

The President said the situation in Africa was too critical to wait and personally gave Kissinger the go-ahead. Subsequently, Ford lost to Ronald Reagan in the Texas, Georgia and Alabama primaries.

Yet the confidential minutes of a White House meeting on May 12 show the President had not relented. The takeover of Angola by Soviet-supported Cuban troops and guerrillas, he said, had made the situation "potentially very dangerous" for African moderates.

"Without some strong position by us," he declared, "Africa would become ripe for the picking." There had been "some criticism of the timing" of the Kissinger visit, he said, "but I can't hold foreign policy in abeyance for political reasons."

Ford has also dismayed his political advisers by calling for an increase in social security taxes and a five per cent ceiling on pay raises and pensions. Past presidents managed to postpone such unpopular moves until after the election. But Ford told aides it was more important to bring the budget under control.

Even more astounding, he ordered the shutdown of four Air Force bases in states where he was courting votes — Craig in Alabama, Richards-Gebaur in Kansas, Webb in Texas and even Kincheloe in his home state of Michigan.

When Republican leaders pleaded with him to spare their pet projects, according to the confidential minutes of a May 5 meeting, the President replied bluntly: "There are definite limitations on what we can spend."

He demanded fiscal reforms before he would agree to bail New York City out of its financial crisis, despite a warning that the stringent measures would cost him votes.

He replied that the city would never have wound up on the financial rocks if past mayors had been willing to face the facts. "We cannot go on spending," he said, "without worrying about where the money is coming from."

Probably no presidential action was more unpopular than his attempt to make gas and oil more expensive. Although we criticized him for penalizing the poor, he felt this was the best way to hold down oil consumption and, thereby, to reduce U.S. dependence on Arab oil fields.

"This may not be qood politics," he told his advisers, "but it is good for the country."

Ford also sought to curb electronic surveillance by the FBI and CIA in a move that brought praise from Sen. Ted Kennedy, D-Mass., but criticism from some conservative Republicans.

Confidential minutes quote the President as responding: "It was a tough decision, without total unanimity, but I felt we had to move in the national interest."

Another time, his irrepressible former campaign manager, Howard "Bo" Callaway, suggested to White House aide Richard Cheney that the politically embarrassing trial of ex-Sen. Edward Gurney, R-Fla., be held up until after the election.

Cheney had been around President Ford long enough to respond immediately: "We don't do that sort of thing in this Administration."

•

CUBANS IN AFRICA: The announcement from Angola that the new government will maintain a preferential relationship with Cuba means that the Kremlin will be calling the shots from behind the scenes.

Secret intelligence reports state flatly that the Soviets are subsidizing and directing the Cuban operations in Africa.

Cuban merchant ships, meanwhile, are "prominent" in the Angolan ports of Luanda and Lobito. Intelligence reports suggest they are moving military equipment from Luanda to Lobito as the Marxist MPLA faction continues to solidify its rule in southern Angola.

Apparently, Cuban troops are still conducting combat operations against the remaining, retreating UNITA guerrillas. The ruling MPLA forces, according to our intelligence sources, cannot yet direct successful military operations on their own.

The tiny Angolan air force is also manned by Cubans, the intelligence reports suggest. There have been a number of reports, too, that more Cuban technicians are arriving in Angola, perhaps accompanied by their families.

The best estimate is that more than 12,000 Cuban troops and 1,000 Cuban technicians are now stationed in Angola.

Mark Russell says

On the night of his big win in Maryland, Jerry Brown's headquarters shook with silence as he made a rousing victory meditation.

•

He said, "We hope to do even better next week in the Nirvana primary."

BIBLE VERSE

"For my yoke is easy, and my burden is light." — — Mat. 11:30.

INSIDE REPORT:

Russian roulette and civil defense

By ROWLAND EVANS
And ROBERT NOVAK

Evans

Novak

WASHINGTON — With "detente" now stricken from the administration's lexicon and Congress unwilling to challenge President Ford's record-high defense program, this country's increasing danger on the civil defense front is under belated attack from an unlikely combination of hawks and doves.

What is astonishing is that defense of the homeland against possible nuclear attack — "thinking the unthinkable," in the words of former Secretary of Defense James Schlesinger — has been a virtual no-no topic of serious political debate for 15 years.

But this stark warning from a dovish House Armed Services Committee panel signals belated change:

"The panel received truly alarming estimates about the comparative casualties in the event of nuclear attack if the Soviets had evacuated their people during the crisis period and we were unable to do so: the Soviets would lose about 10 1/2 million people; the United States would lose about 90 million people."

The chairman of that three-man panel is Democratic Rep. Robert L. Leggett of California, a moderate dove. Also on the panel is moderate Republican Donald Mitchell of New York and one of the most dovish freshman Democrats in the House, Rep. Robert Carr of Michigan. Their unanimous recommendation: that the miserly $71 million civil defense program be increased to $110 million at once.

Even such an increase would not come close to the long-time Soviet spending level on civil defense, which the panel estimated at $1 billion a year. Before he was fired as Defense Secretary, Schlesinger was deeply worried over the low level of civil defense preparedness in this country, for a fundamental and frightening reason: Soviet ability to "survive" — and U.S. ability not to survive — a nuclear exchange with an enemy.

Soviet survival is based on rapid evacuation of the cities, on vast subterranean fallout shelters in the evacuated areas and on war plants capable of continuing operations after a nuclear exchange by virtue of "hardened" sites or geographic dispersal in remote areas.

Lacking even skeleton programs for these "war-survival" measures (often called passive defense), the U.S. could find itself prohibitively outpsyched if deadlock between Moscow and Washington became the prelude to a possible nuclear exchange. Rather than risk such an exchange from a position of proven inferiority in terms of the ability to withstand it, the U.S. might be forced to yield.

Indeed, ability to absorb a nuclear attack and continue as a nation is regarded by some experts as only marginally less important than possession of rough "equivalence" in nuclear striking force. That is why a Soviet diplomatic agent — openly and above board — attended all 11 sessions of the Leggett panel. What the U.S. does in civil defense is of paramount importance to Moscow.

The heart of the panel's report warned that "the size and the reach of the Soviet effort, coupled with its aggressive buildup of arms, raise profound questions about the appropriate defensive counter-actions to be taken by the United States."

That conclusion fits a totally separate warning by former Ambassador to the Soviet Union Foy D. Kohler, now a professor at the school for advanced international study at Miami University. A hard-line hawk, Kohler, who ran the U.S. embassy in Moscow from 1962 to 1966, states in the foreword to a just-published book ("War Survival in Soviet Strategy," by Dr. Leon Goure, published by Miami University):

"The Soviet Union has stepped up in very substantial ways its war-survival program since the advent of the detente relationship with the U.S. in May 1972, and is today steadily increasing its attention and resource allocations to the program."

To Kohler, the essential and dangerous difference between American and Soviet response to the terrifying possibility of nuclear war is that Americans really believe no exchange will ever occur, because neither nation will risk its own destruction; but the Soviets "have never accepted the 'overkill' concept or the concept of 'mutual assured destruction.' The Soviet emphasis has rather been on survivability and indeed on the possibility of victory in a nuclear war."

With knowledgeable hawks like Schlesinger and Kohler and dovish Democrats like Carr and Leggett in basic agreement, perhaps the time has come when this country will stop playing the most dangerous kind of Russian roulette with a totally unpredictable future.

BROADSIDES

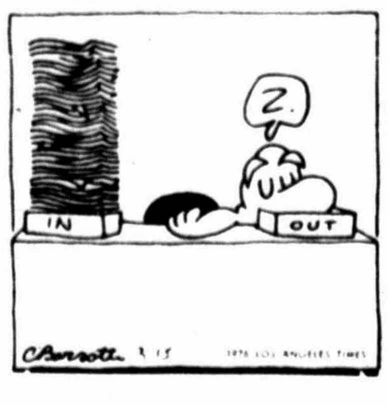

A CHANGING WORLD:

Every American should see the Berlin Wall (of shame)

By JOHN PINKERMAN
Editor, Copley News Service

WEST BERLIN — In 1962 I said it, again in 1963 and now again. Whenever friends have expressed some doubts concerning differences between the American system and the Communist system, I have said, "OK, but go to Berlin. See the Berlin Wall. Visit West Berlin, then visit East Berlin. If you don't see the difference then, you'll never see one."

Those friends who haven't made this trip might say today that the brutality of what the West Berliners call Die Schandmauer (the Wall of Shame) has eased. The wall is now much neater. It is painted a nice shiny white. The barbed wire is gone. The crude cement blocks are replaced by something in concrete that is much more attractive.

However, there is less need for barbed wire. The wall is more sophisticated. Rotating cylinders replace wire. A would-be escapee from Communist East Berlin, trying to scale the barrier, now would grasp the top cylinder and find it impossible to get the grip needed to hoist himself to the top.

He would do this if he negotiated other new barriers much more difficult — the electrified fence inside the East Berlin side of the wall. Or, if he found his way through the mine fields in a no-man's-land between the fence and the concrete barrier. Or, if he escaped the scrutiny of sentries on 24-hour duty, located in elevated lookouts every 350 yards along the no-man's-land aided by floodlights at night.

One of my friends on this current trip said he didn't think the wall was so bad — "You said there would be barbed wire and there isn't; I think it looks fairly nice." How naive can this well-intended person be? The "modernization" of Die Schandmauer actually makes it more terrifying than ever. It makes it permanent and seals the doom of those among 1.1 million East Berliners who still held hope for flight to the freedom of the western side of the city. They are lifetime captives of communism.

What my friend on this trip needs to remember, as do those back home who don't see any major differences between our political systems, is that the Berlin Wall is the only barrier ever built to keep people in rather than keep unwelcome people out. It is a lasting monument to the failure of the Soviet system.

For those who have been here before, let them not be misled by the recent agreement that permits occasional West Berlin visits to the eastern side. Very few East Berliners get passes to visit the western side — only Communist Party functionaries and other "safe" persons, plus women over 62 and men over 67; the Reds would like to get rid of the aged who are drawing pensions.

These friends of mine also should take a stroll along Bernauerstrasse. The Church of Reconciliation has not been freed. It faces West Berlin but the wall still cuts it off from West Berliners at the sidewalk entrance. And, to make sure nobody forgets the terrible tragedy inflicted on freedom by the Reds on Aug. 13, 1961, West Berliners still take fresh flowers to the wooden crosses on the Bernauerstrasse sidewalks where three women jumped off a seven-story building roof in an effort to escape communism.

Also, flowers are delivered still to the cross that honors Peter Fechter, the teen-ager shot by East German guards on Aug. 17, 1962, as he sought to flee to the West. Shooting this boy was bad enough but the Reds then left him to die along the wall, ignoring his cries of pain until death mercifully ended them.

No, the wall is the same, even stronger and uglier. As this is written, the East Germans, under Soviet order, are building a newer "nicer" wall in the area of Potsdammerplatz. As workers dismantle the old and erect the new, dozens of guards with rifles and submachine guns watch over them lest one flees to the West.

East Berlin, like the wall, is more sophisticated today — but the grimness remains. Going through the border is a chilling experience, even for an American, whom the East Berlin regime says it welcomes.

The passport and other checks are five in number, and it is worse coming back. Red guards lift seats out of your car in their search for an escapee. They search under the hood and in the trunk. They even have a portable mirror, pushed under the car by a long handle, looking for an escapee who may have suspended himself underneath.

Escape these days is very tough. However, one East Berlin youth fashioned himself a rough imitation of a U.S. Army uniform and walked through all the Red checks unmolested. His "uniform" was so "incorrect" and roughly made that the U.S. GIs at Checkpoint Charlie roared with laughter as he successfully hoodwinked the Red guards. Others have escaped by using stolen Soviet uniforms; the East Germans do not dare challenge a "Russian." But, over the wall flights or those through the tunnels used in 1961-62 are no more.

The consensus on both sides is that the Berlin Wall is a permanent fixture and almost escape-proof. Again, my friends with the doubts about the span between communism and freedom should bear in mind that this wall is designed to imprison a populace, not protect it from invaders. And, they should come and see it. It has a way of reducing complaints about American bureaucracy and personal discomforts back home.

the small society by Brickman

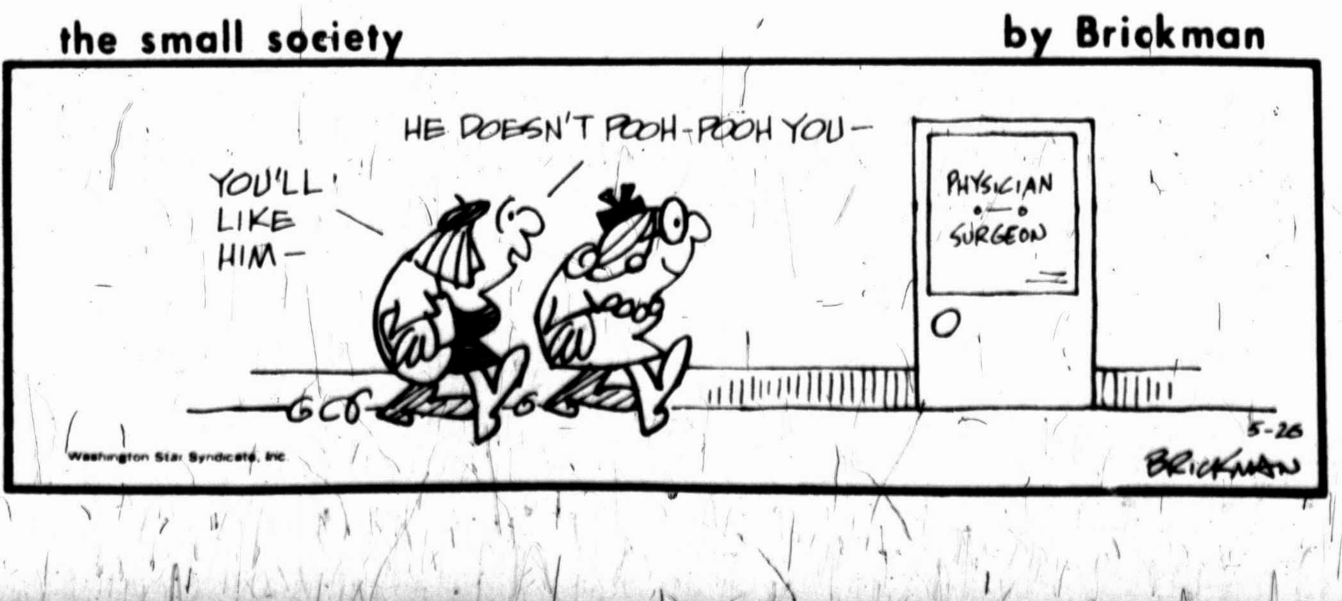
YOU'LL LIKE HIM —
HE DOESN'T POOH-POOH YOU —
PHYSICIAN • SURGEON
5-26
BRICKMAN
Washington Star Syndicate, Inc.

SCRAM-LETS®

That Intriguing Word Game with a Chuckle

Edited by CLAY R. POLLAN

① Rearrange letters of the four scrambled words below to form four simple words.

ROWNED

RYMIG

NYSIO

PYGNI'R

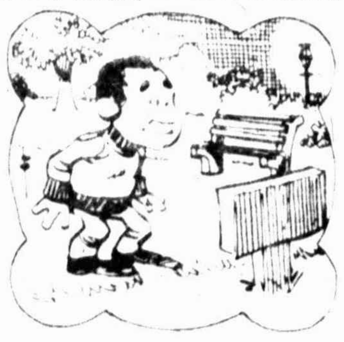

Sign on a neighborhood lawn: "Please Keep Off The Grass. We Have A Lot ------- For Us." 5-26

④ Complete the chuckle quoted by filling in the missing word you develop from step No. 3 below.

② PRINT NUMBERED LETTERS IN THESE SQUARES

③ UNSCRAMBLE LETTERS TO GET ANSWER

SCRAM-LETS ANSWERS

Wonder Grimy Noisy Prying GROWING Sign on a neighborhood lawn: "Please Keep Off The Grass. We Have A Lot GROWING For Us."

THE BETTER HALF By Barnes

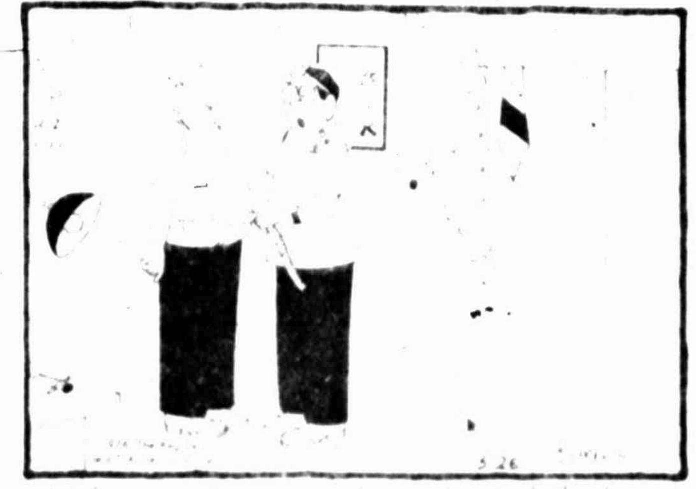

I advise you to give up those intimate little dinners for four — unless you have three people eating with you.

DAILY CROSSWORD PUZZLE

Edited by Margaret Farrar

© 1976 LOS ANGELES TIMES

ACROSS

1 Stop, as traffic
6 Relative pronoun
10 Complain: Colloq.
14 Gun
15 Yorkshire river
16 Look — (visit)
17 Deductions
19 Fabric ridge
20 Noun-ending suffixes
21 Docile
22 Baseball term
24 Plant fiber
26 Polite request: Abbr.
27 Adjective suffix
28 German port
29 Bears
32 Certain years
33 Slight curve
34 Handle: Lat.
35 Greek goddesses
36 Eighth son of Jacob, in King James Version
40 Blew a horn
42 Pigs
43 — out
46 Obscure
47 Cuckoo
48 Exclamation
49 Entertainer Trini
50 Neglect
52 Glance
54 Card game
56 California wine city
57 Doing without
60 Smeltery substances
61 Poetic verb form
62 Forty- —
63 Excellent
64 Glut
55 Migrating birds

DOWN

1 Cheese, on a French carte
2 Tennis officials
3 Causes of penalties in football
4 Diminutive suffix
5 Certain rugs: Var.
6 Dial —
7 — Finn
8 Ibsen character
9 Lab apparatus
10 Tailless bird
11 "Baked —": Phrase
12 Neckwear
13 Genuflects
18 Lamprey
23 Part
25 Capital group
26 Perfumed ointment
28 Greek letter
29 Nova —
30 Part of a Mohammedan house
31 Arrange in order
35 Impetuous ones
37 Type of business
38 Gridiron areas
39 Juan Carlos, for example
41 Eskers
42 Fuming
43 — made
44 Kind of yarn
45 More considerate
49 Mead
51 Department of France
52 Attention-getting sound
52 Diminutive suffix
55 Blunderbore
58 Scarf of a sort
59 Never: Ger.

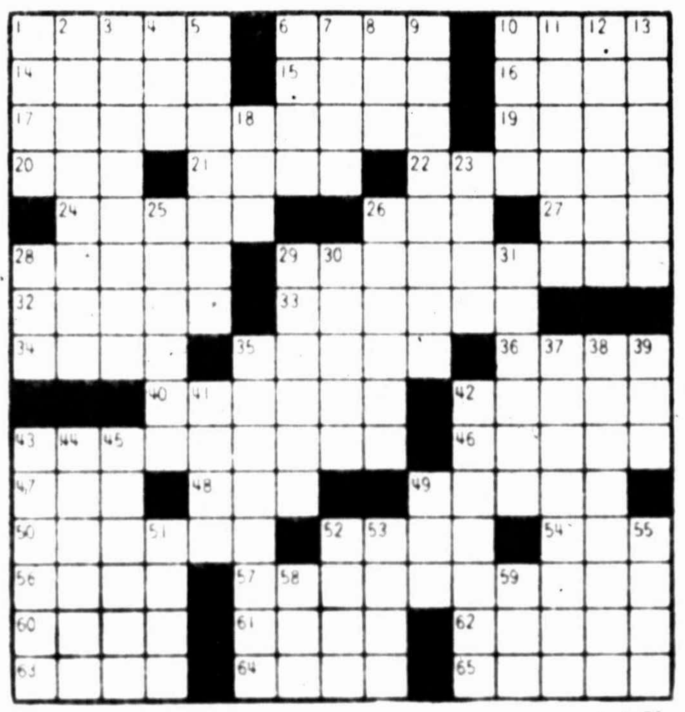

5/26/76

FUNKY WINKERBEAN

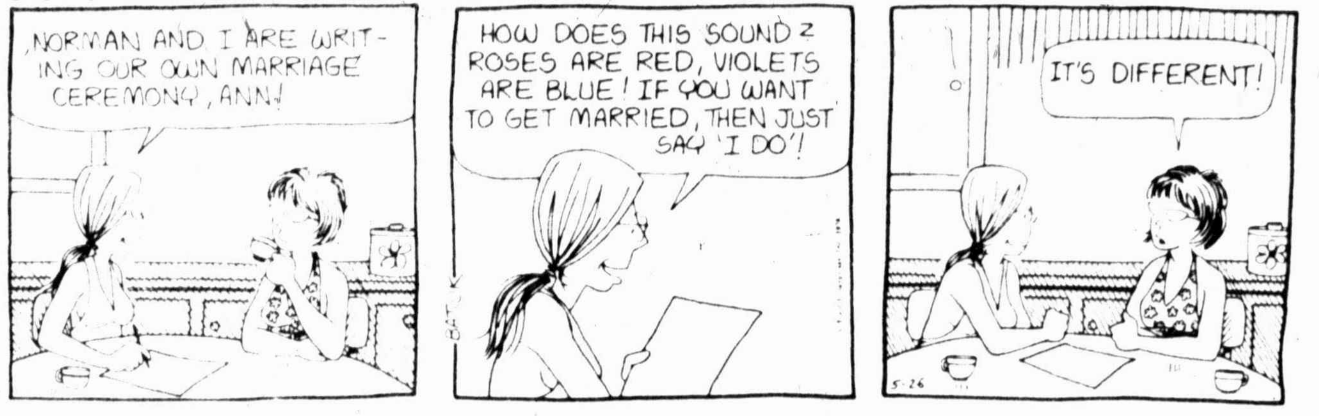
NORMAN AND I ARE WRITING OUR OWN MARRIAGE CEREMONY, ANN!
HOW DOES THIS SOUND? ROSES ARE RED, VIOLETS ARE BLUE! IF YOU WANT TO GET MARRIED, THEN JUST SAY 'I DO'!
IT'S DIFFERENT!
5-26

BLONDIE

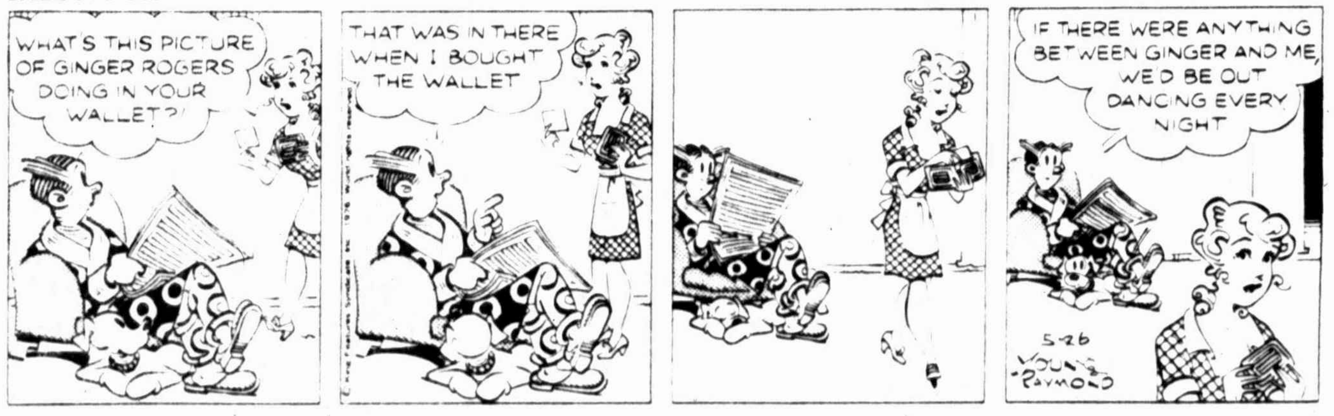
WHAT'S THIS PICTURE OF GINGER ROGERS DOING IN YOUR WALLET?!
THAT WAS IN THERE WHEN I BOUGHT THE WALLET
IF THERE WERE ANYTHING BETWEEN GINGER AND ME, WE'D BE OUT DANCING EVERY NIGHT
5-26
YOUNG-RAYMOND

MARY WORTH

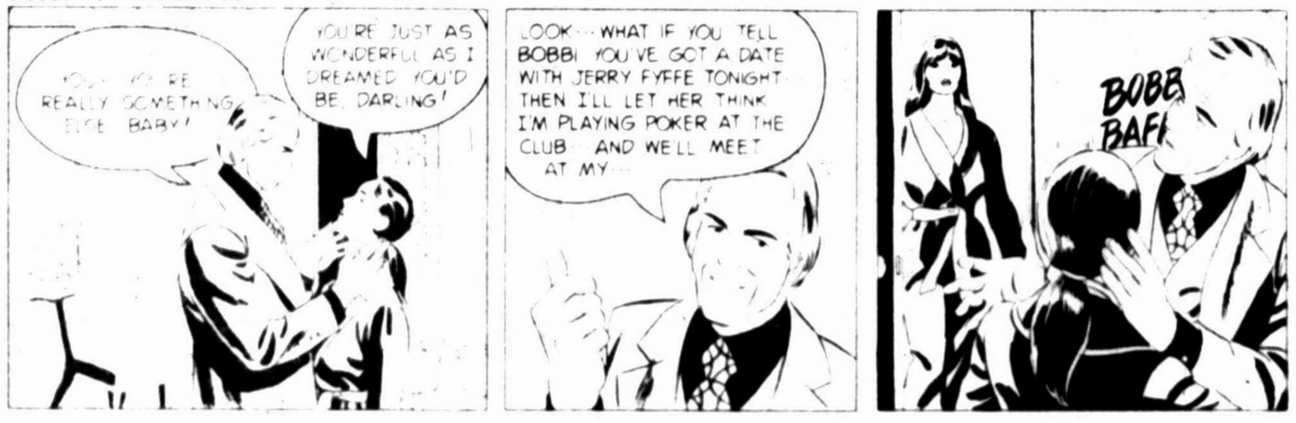
YOU... YOU'RE REALLY SOMETHING ELSE, BABY!
YOU'RE JUST AS WONDERFUL AS I DREAMED YOU'D BE, DARLING!
LOOK... WHAT IF YOU TELL BOBBI YOU'VE GOT A DATE WITH JERRY FYFFE TONIGHT... THEN I'LL LET HER THINK I'M PLAYING POKER AT THE CLUB... AND WE'LL MEET AT MY...
BOBB BAF

JUDGE PARKER

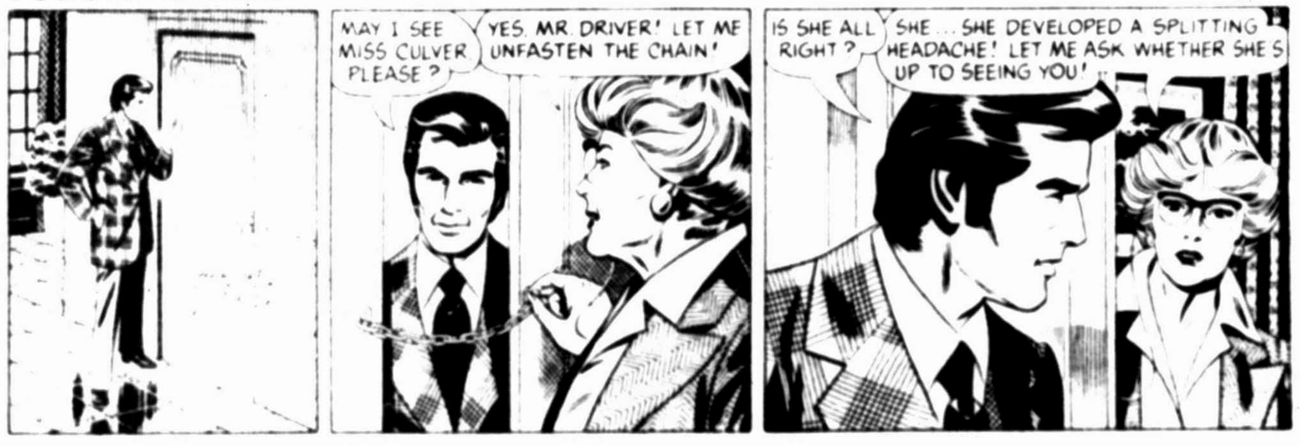
MAY I SEE MISS CULVER, PLEASE?
YES, MR. DRIVER! LET ME UNFASTEN THE CHAIN!
IS SHE ALL RIGHT?
SHE... SHE DEVELOPED A SPLITTING HEADACHE! LET ME ASK WHETHER SHE'S UP TO SEEING YOU!

STEVE ROPER

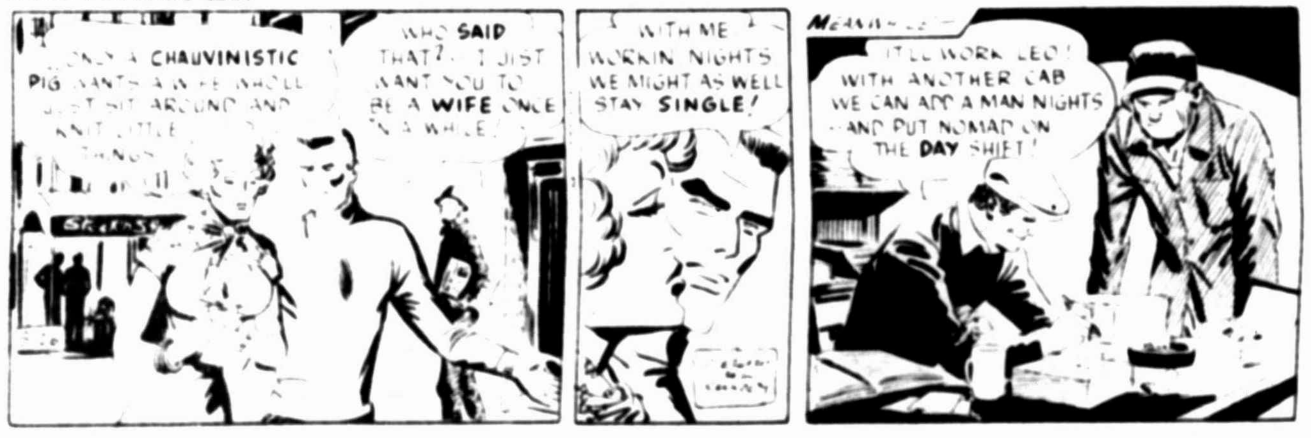
ONLY A CHAUVINISTIC PIG WANTS A WIFE WHO'LL JUST SIT AROUND AND KNIT LITTLE THINGS!
WHO SAID THAT?... I JUST WANT YOU TO BE A WIFE ONCE IN A WHILE!
WITH ME WORKIN' NIGHTS WE MIGHT AS WELL STAY SINGLE!
MEANWHILE
IT'LL WORK, LEO! WITH ANOTHER CAB WE CAN ADD A MAN NIGHTS AND PUT NOMAD ON THE DAY SHIFT!

NUBBIN

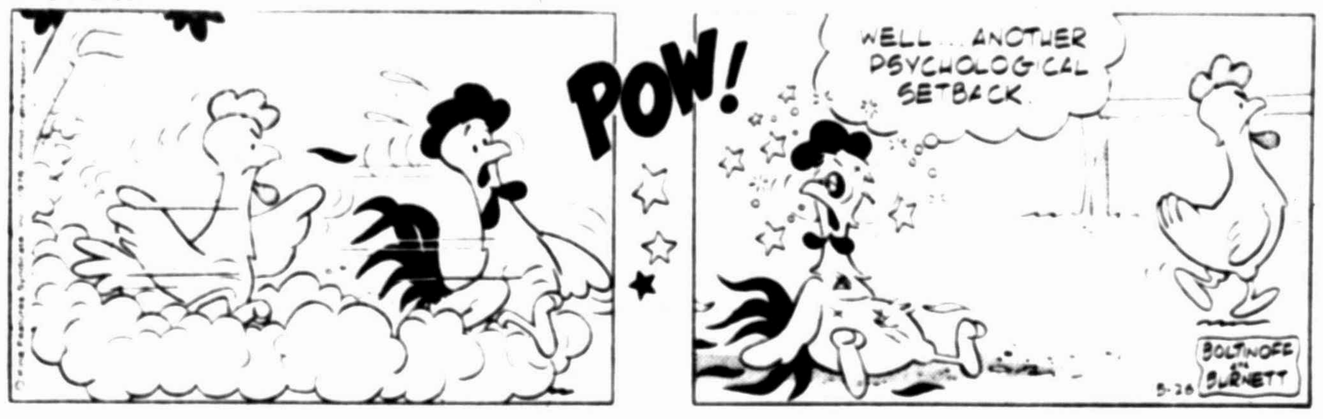
POW!
WELL... ANOTHER PSYCHOLOGICAL SETBACK
5-26
BOLTINOFF and BURNETT

STEVE CANYON

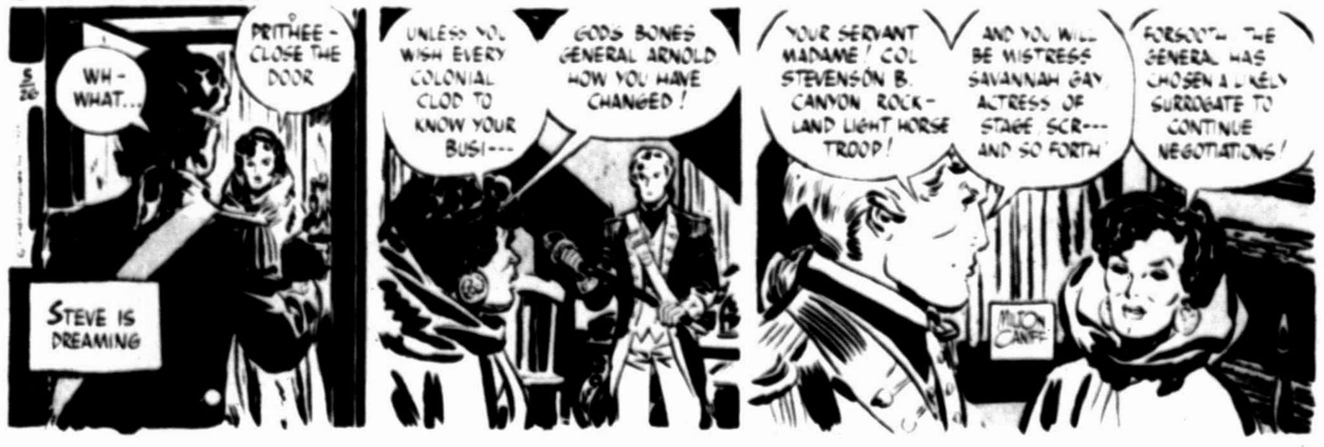
WH-WHAT...
PRITHEE-CLOSE THE DOOR
STEVE IS DREAMING
UNLESS YOU WISH EVERY COLONIAL CLOD TO KNOW YOUR BUSI---
GODS BONES, GENERAL ARNOLD! HOW YOU HAVE CHANGED!
YOUR SERVANT, MADAME! COL STEVENSON B. CANYON, ROCKLAND LIGHT HORSE TROOP!
AND YOU WILL BE MISTRESS SAVANNAH GAY, ACTRESS OF STAGE, SCR--- AND SO FORTH!
FORSOOTH, THE GENERAL HAS CHOSEN A LIKELY SURROGATE TO CONTINUE NEGOTIATIONS!
MILTON CANIFF

ANDY CAPP

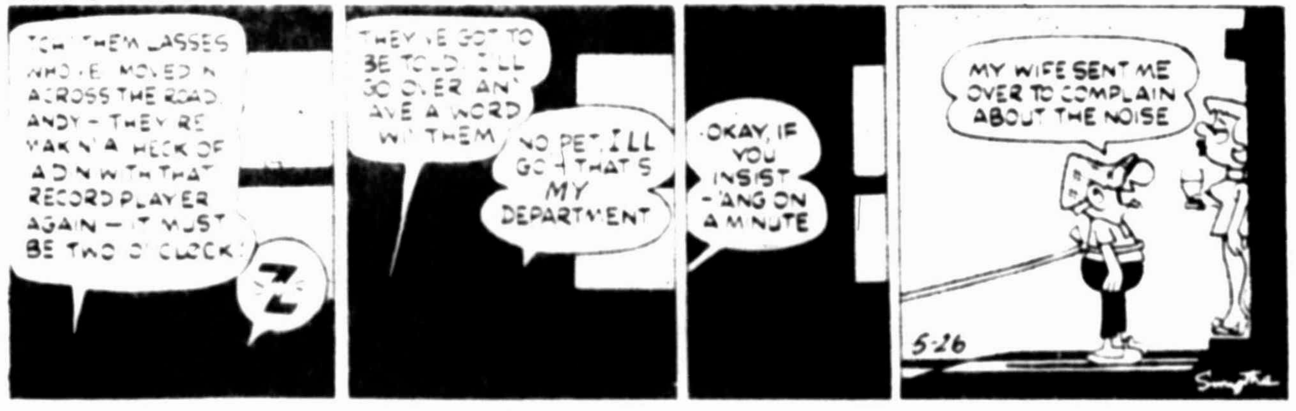
TCH! THEM LASSES WHO'VE MOVED IN ACROSS THE ROAD, ANDY – THEY'RE MAKIN' A HECK OF A DIN WITH THAT RECORD PLAYER AGAIN – IT MUST BE TWO O'CLOCK!
Z
THEY'VE GOT TO BE TOLD. I'LL GO OVER AN' 'AVE A WORD WITH THEM
NO PET. I'LL GO – THAT'S MY DEPARTMENT
OKAY, IF YOU INSIST – 'ANG ON A MINUTE
MY WIFE SENT ME OVER TO COMPLAIN ABOUT THE NOISE
5-26
Smythe

NANCY

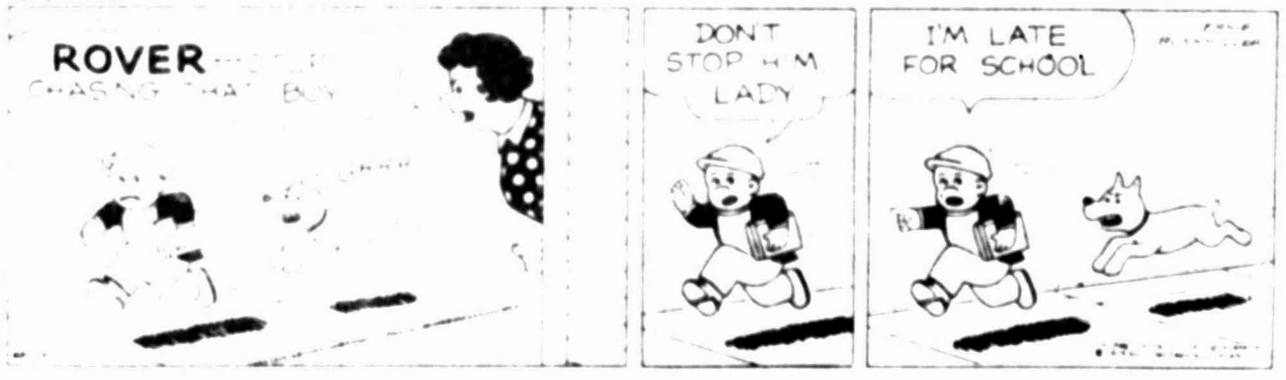
ROVER--STOP CHASING THAT BOY
DON'T STOP HIM, LADY
I'M LATE FOR SCHOOL

DICK TRACY

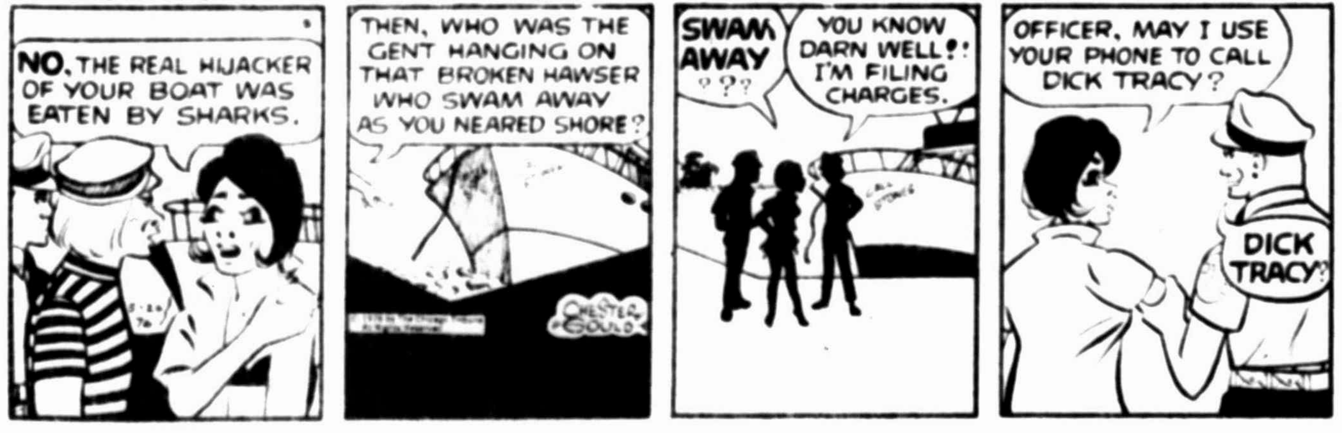
NO, THE REAL HIJACKER OF YOUR BOAT WAS EATEN BY SHARKS.
THEN, WHO WAS THE GENT HANGING ON THAT BROKEN HAWSER WHO SWAM AWAY AS YOU NEARED SHORE?
CHESTER GOULD
SWAM AWAY ???
YOU KNOW DARN WELL!! I'M FILING CHARGES.
OFFICER, MAY I USE YOUR PHONE TO CALL DICK TRACY?
DICK TRACY?

REX MORGAN M.D.

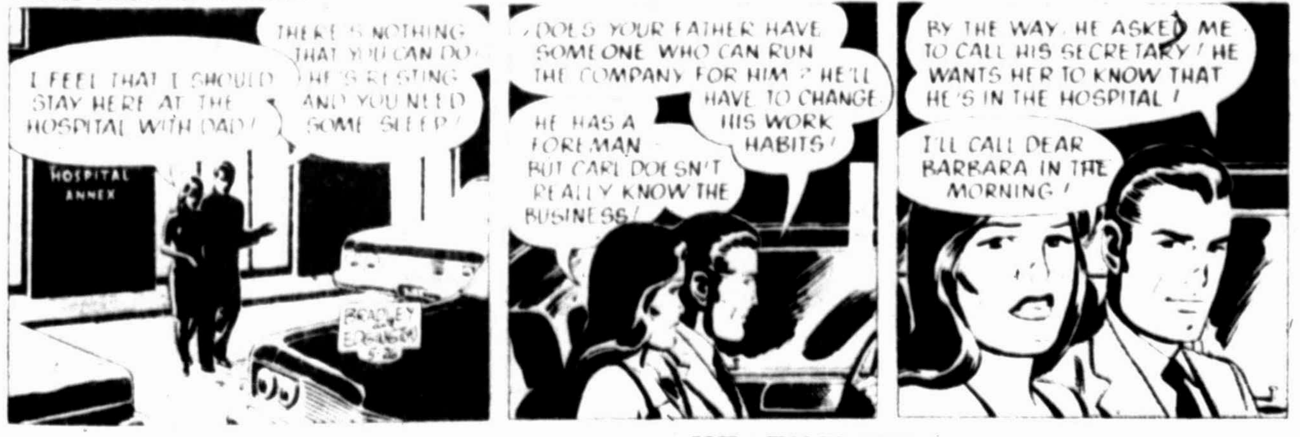
I FEEL THAT I SHOULD STAY HERE AT THE HOSPITAL WITH DAD!
THERE'S NOTHING THAT YOU CAN DO! HE'S RESTING AND YOU NEED SOME SLEEP!
HOSPITAL ANNEX
BRADLEY and EDGINGTON 5-26
DOES YOUR FATHER HAVE SOMEONE WHO CAN RUN THE COMPANY FOR HIM? HE'LL HAVE TO CHANGE HIS WORK HABITS!
HE HAS A FOREMAN BUT CARL DOESN'T REALLY KNOW THE BUSINESS!
BY THE WAY, HE ASKED ME TO CALL HIS SECRETARY! HE WANTS HER TO KNOW THAT HE'S IN THE HOSPITAL!
I'LL CALL DEAR BARBARA IN THE MORNING!

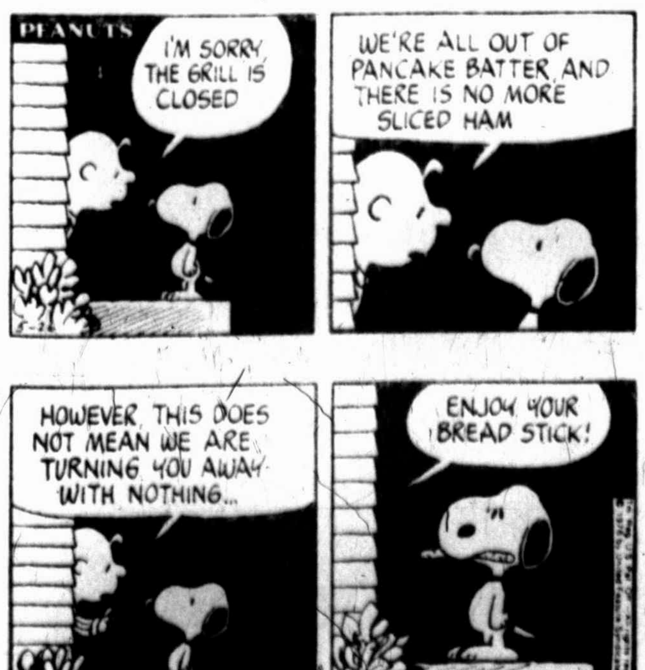
PEANUTS
I'M SORRY, THE GRILL IS CLOSED
WE'RE ALL OUT OF PANCAKE BATTER, AND THERE IS NO MORE SLICED HAM
HOWEVER, THIS DOES NOT MEAN WE ARE TURNING YOU AWAY WITH NOTHING...
ENJOY YOUR BREAD STICK!
5-26
SCHULZ

HEATHCLIFF

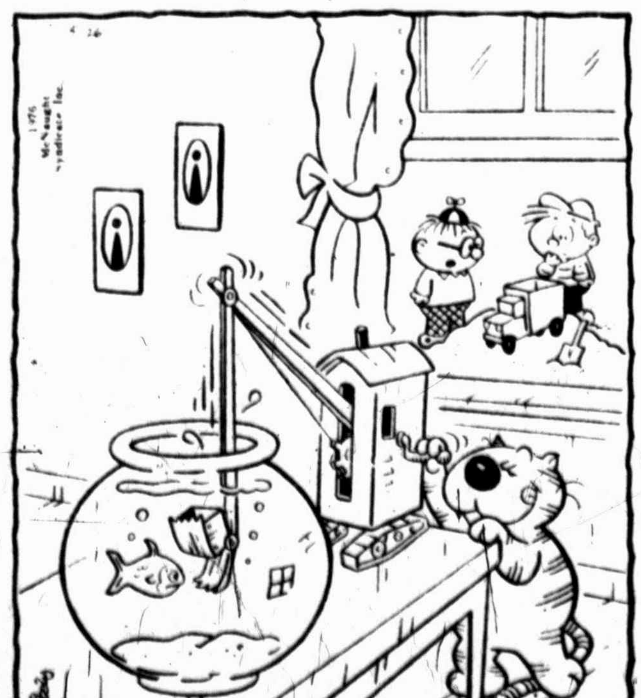

"WHERE'S OUR STEAM SHOVEL?"

MARMADUKE

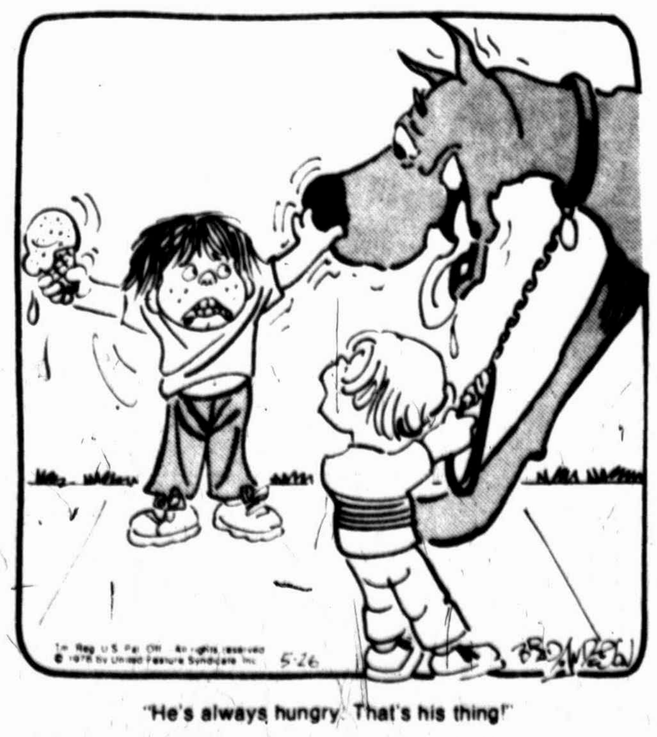

"He's always hungry. That's his thing!"

DENNIS THE MENACE

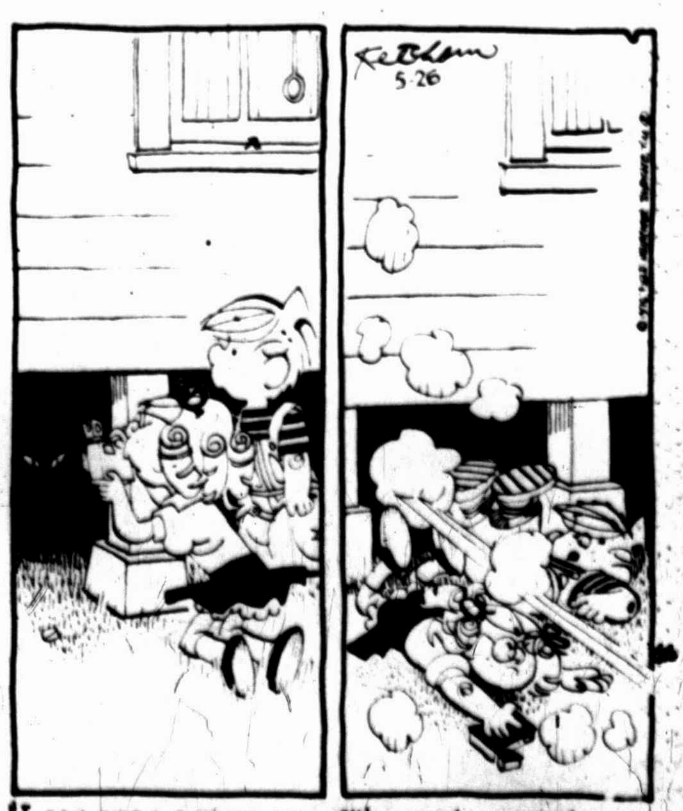
KETCHAM 5-26

"I CAN GET A PICTURE OF HIM FROM HERE."

"WELL, THAT'S SOMETHIN' ELSE HE DON'T LIKE... FLASHBULBS."

Haiti's Castle in the Clouds attracting tourists

By EARLEEN and NICK TATRO

CAP HAITIEN, Haiti (AP) — The massive Citadel has waited nearly two centuries for the invasion.

No shots were ever fired in anger from the mountaintop fortress perched in the clouds 6,000 feet above the turquoise waters of the Caribbean. But more than 20,000 men died carrying the stones to build it and the cannons to defend it.

Henry Christophe, the black general who fought for Haiti's freedom from France and then declared himself king, built the Citadel to stave off an attack by Napoleon's navy.

That assault never came, but today there is an invasion of a different sort — tourists.

Since Francois "Papa Doc" Duvalier died in 1971 and his motorcycle-riding son, Jean-Claude, became president-for-life, Haiti has tried to shed its bogey-man image. The dreaded Ton-Ton Macoutes, or secret police, keep a low profile, and "voodoo" most often appears as a floor show for the tourists.

In March alone, more than 700 tourists made the hot, dusty trek up the mountain to the Citadel by horse, car and on foot. During the final years of Papa Doc's feared regime, few tourists came to Haiti much less Cap Haitien.

Neatly dressed Haitian boys in shorts and plastic sandals greet you outside the stone walls and then disappear, popping up from time to time with local legends and fractured history until you're hooked on their tour.

A 12-year-old named Elie quietly appears at your side to tell the story of King Henry Christophe and his fort. Elie's English, heavily accented with Creole, does not come easily, but the magic of the building helps and the stories tell themselves.

He leads you to the powder magazine and then to a sarcophagus.

"Christophe, he always tell his generals not to light cigarettes in the powder magazine. One day this general, Christophe's son-in-law, forget and light his cigarette in the powder magazine. The magazine explode, and there is his tomb."

Snuff was more common than cigarettes in Christophe's time, but there was an explosion in the powder magazine in 1818. It was touched off by lightning, not by a cigarette, and Christophe's brother-in-law, not his son-in-law, was among the 160 men killed.

Elie continues his tour, pointing out the wall cracked by the "erse-squash" (earthquake), the foundry where the cannon balls were made, the cannons cast in Barcelona with gargoyles on the breeches, the brick kilns, the bakery ovens and the hospital.

Poised on a parapet, Elie tells how Christophe outwitted a French envoy who was reconnoitering the Citadel.

"Christophe, he only have 50 shar-jays." Whatever a shar-jay is — perhaps derived from the French charge d'affaires — it apparently means soldier in this context. And while Christophe certainly had more than 50 of them, the story holds up.

"The man from France, he must not know there are only 50 shar-jays, or he will send his army to fight them," Elie recounts.

"But Christophe have three uniforms for each shar-jay. So the man from France come to the Citadel and see the 50 shar-jays in their uniforms and walk by them. The shar-jays jump down and put on the other uniforms and run around the corner before he get there, and he see them.

"The shar-jays jump down and run around the corner again and put on the other uniforms and he see them, and he tell Christophe: 'You have so many shar-jays that we can never fight you.' This man go back to France and he never fight Christophe."

After Christophe's death in 1820, the Citadel was abandoned. Haiti, one of the world's poorest nations, has begun to push for the tourist dollar in the last few years but has little money to spend, although plans have been drawn up for the Citadel's restoration.

The fort's only modern structure is a monument to Christophe, who was elected president of northern Haiti in 1807. Four years later, dreaming of equality with the crowned heads of Europe, he proclaimed himself king.

More than 200,000 men were conscripted to build his palace, Sans-Souci, and his citadel, La Ferriere. It was a harsh age. The brutality which prevailed during the slave days continued. One out of every 10 men died from exhaustion or mistreatment building the Citadel.

By 1820, when Christophe was 53 and partially paralyzed, his troops rebelled and the leaders of southern Haiti sought to reunite Christophe's kingdom with their republic.

With shouts of "A bas le tyran! A bas Christophe!" — "Down with the tyrant! Down with Christophe!" — resounding outside the walls of Sans-Souci, King Henry I of Haiti shot himself through the heart with a silver bullet.

His body was carried up to the Citadel and buried in quicklime.

The tourist's trip to the Citadel begins by car in Cap Haitien and proceeds over a gravel road to an army checkpoint in the town of Milot.

A sergeant collects a $1.25 entrance fee from each visitor. On the other side of town, the ruins of Sans-Souci tower above a Catholic church where a congregation sings hymns in Creole.

Sans-Souci's wooden floors, the fountains, gilt and tapestries are long gone; only the stone walls and stairs remain. The tropical gardens where Queen Marie-Louise and her ladies strolled have disappeared, replaced by dry brown grass.

At Sans-Souci begins the winding ascent up the mountain by horseback (2 hours) or by car (45 minutes) to the parking lot. From there, it is another hour on foot or by horseback to the peak.

If you set out on foot, men with horses follow you, waiting for you to weaken and rent a horse. Their offer is less than inviting, for in a country where people seldom have enough to eat, animals are worse off. Many of these stunted horses have bleeding saddle sores.

Small boys in ragged pants run along beside the tourists, hawking flutes or offering to show the way to the top — as if there were anywhere to go but up.

A band of 5-and 6-year-olds forms a circle and march around wheezing and trilling on reed flutes and bamboo trumpets. The cacophony fades into silence for a fee.

The children live in thatched houses nestled under the palm trees along the rocky path. The lushness of the vegetation is rare in Haiti, where most of the land has been denuded in the search for wood which is turned into charcoal for cooking and carvings for tourists.

At the top, footsore or saddlesore sightseers are greeted by small girls balancing trays of fresh fruit and by a youth with a metal cooler of cold beer and soft drinks.

Most visitors are from cruise ships which dock in the bay 6,000 feet below; others fly to Cap Haitien from Port-au-Prince, capital of the nation of five million persons.

About half the tourists who signed the register at the Citadel were from the United States and the French-speaking areas of Canada. Others were from Germany, Yugoslavia, Britain, Chile and Japan.

The flight from Port-au-Prince only takes about 45 minutes. Getting on a plane can be a hassle: despite reservations, seats are sometimes awarded on a first-come, first-served basis. As a rule, flights go every day except Sunday.

Haiti Air Inter has several planes of varying sizes, the smallest being a Beechcraft which carries seven passengers: five in regular seats, a sixth on a jump seat in the baggage compartment in the tail, and the seventh in the co-pilot's seat.

You can also sign up for seats on the Haitian Air Force's DC3.

A Haiti Air Inter flight costs $17 one-way; the air force flights cost $10.50.

Italians brace for June voting

VATICAN CITY (AP) — With two million Romans voting locally at the same time the nation elects a new national parliament next month, the Roman Catholic Church is expected to intensify its recent anti-Communist campaign, faced with the likelihood that the city of Popes will go Red.

The Italian capital — the See of the Pope as the Bishop of Rome — stands alone among major mainland cities with the Communists locked out of power. Local elections last June swept the Communists to a share of power in such urban centers as Naples, Florence, Turin, Milan and Florence.

But the Partito Comunista Italiano (PCI), striving for a role in the national government, as well, already ranks as the biggest political force in the city of Rome, having obtained 34 per cent of the votes in a polling last year in local elections to the 28 per cent of the Church-backed party, the Christian Democrats.

"A Communist city hall or a Communist mayor in Rome would be an acute embarrassment for the Church and the Pope personally," a Vatican watcher noted. "It could impair the pontiff's credibility if his own diocese ignores his desires."

The battle line of the Church-Communist clash, sharpest since Pope Piux XII excommunicated Communist voters en masse in 1949, has already been drawn. The Church is on the offensive while the Communist party has maintained its conciliatory attitude in its strategy of wooing the ballots of the faithful.

While the Communist party often proclaims its adherence to the "freedom of religion" — and some party leaders send their wives to church and children to religious schools — Romans have been advised by their church that they can either be Christians or Marxists, not both.

In a recent statement, the Italian bishops also warned that Marxism "inevitably leads to some form of slavery" expressing the "incompatibility" of communism with Christianity.

Ugo Cardinal Poletti, the Pope's vicar who administers the diocese on the pontiff's behalf, said the issue boils down to whether "the city of God will be in godless hands."

Personally, the Pope himself usually abstains from anti-Communist declarations and confines his remarks to approving the statements of his bishops.

But the influence of the Church in political matters appears to be on the wane, partly because of Italy's rapid industrialization favoring secular ideas and lifestyles and partly because of what is considered the misrule of the Church-backed party in leading Italy from the ruins of the last World War to its economic recovery and now back to economic bust.

The diminishing command of the church became apparent two years ago when Italians rebuffed their bishops, the Vatican and the Pope in rejecting referendum to abolish divorce. While the nationwide margin to keep divorce was 60-40, in Rome more than 65 per cent of the Pope's flock flouted their bishop.

"Whether the Church can sway Rome and Italy is doubtful," a Vatican observer said. "But it can't give up without a fight. There is feeling that this may be the last chance."

After the 1949 mass excommunication of Communists by Pope Piux XII, the Vatican's relations with the Communists became less rigid, guided by Pope John XXIII and the Second Ecumenical Council, although the excommunication has yet to be lifted formally.

The pendulum swung back in recent years as the Italian Communist party, although overtly not anti-Vatican, emerged as a viable alternative to the rule of the Church-supported politicians.

Despite its anti-Communist stand in Italy, the Vatican still pursues its diplomatic detente with Communist nations in Eastern Europe, hoping to achieve some degree of freedom for "The Silent Church."

As to the Rome elections themselves:

"We are hoping for a 'new credit' from Roman citizens," remarked Rome' Christian Democrat leader Paolo Cabras.

Said local Communist chief Luigi Petroselli: "Finally, Rome will get the chance to have a 'good government.'

THE IDEAL GRADUATION GIFT!

MONEY IN A CAN!

COMMERCIAL BANK AND TRUST SUGGESTS...A UNIQUE GIFT FOR THE GRADUATE. THE GIFT EVERYONE LIKES AND NOBODY RETURNS!

We'll can crisp new bills of any denomination, right before your eyes! Your money gift will be sealed in a number 2 size tin can with a special graduation label. All you pay for is the money and a 50' handling charge.

Anyone who likes money (and who doesn't?) will be delighted with this unusual gift idea.

Can-O-Cash® for graduation, birthdays, anniversaries, any special occasion!

No gift "can" top this! Come shop at Commercial Bank!

COMMERCIAL BANK & TRUST CO.

EVERYBODY'S BANK IN A GREAT BIG WAY

MEMBER F.D.I.C.

2301 W. Wall

MEMBER TEXAS AMERICAN BANCSHARES INC.

GIVE A CAN-O-CASH FOR:
BIRTHDAY · GRADUATION · ANNIVERSARY
WEDDING · CHRISTMAS

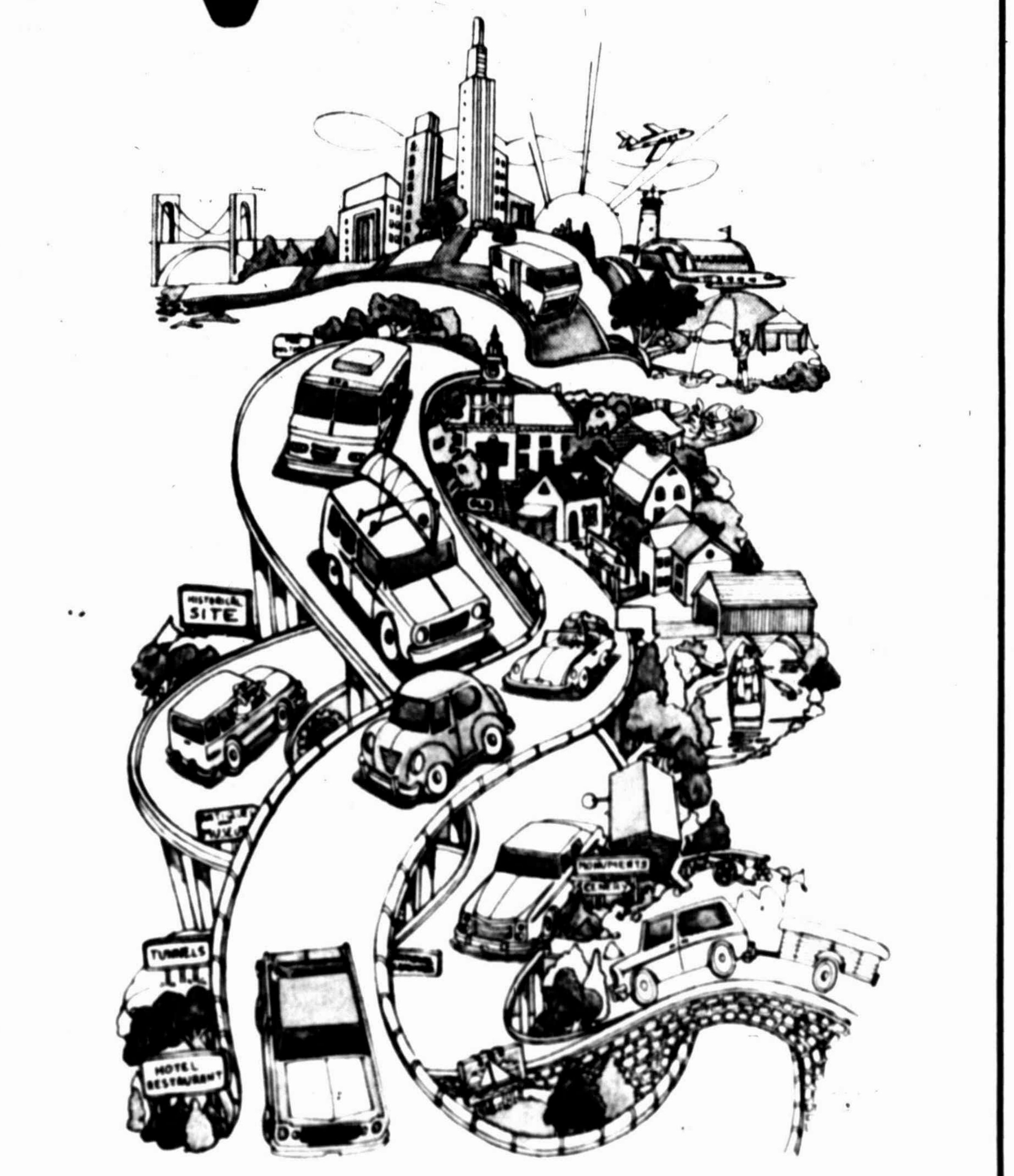

IT'S VACATIONTIME

Going away for a few days?
If so why not order the
Reporter-Telegram
VACATION PAK

By letting us know when you are leaving and when you are returning, we will save all of your papers and deliver them to you in a neat bag upon your return.

To order your VACATION PAK, call
The Midland Reporter-Telegram Circulation Department at
682-5311
or fill out and mail the following coupon to The Midland Reporter-Telegram
P.O. Box 1650
Midland, Texas 79701

VACATION PAK
Name ....
Address. .... APT. NUMBER ... City ....
DATE LEAVING .... DATE RETURNING ....
Clip and mail to Midland Reporter-Telegram, P. O. BOX 1650, Midland, Texas 79701

The Midland Reporter-Telegram
THE BEST INVESTMENT FOR YOUR ADVERTISING DOLLAR