MICROPLEX
P.O. BOX 816423
DALLAS, TX
75381-6423

JENNIFER GOODWIN
...queen candidate...

Convention underway...

35 area girls vie for Lions Queen

Registration and business sessions for some 200 area Lions Club members were to begin here Friday, while Saturday's second day of the District 2-T2 convention was to feature the annual District Lions Queen competition.

Thirty-five area girls will be hoping to succeed reigning queen Vicky Falkenberg of Plainview. The competition is set for 3:30 p.m. Saturday in Worsham Auditorium.

Candidates include Jennifer Goodwin, representing the host Snyder Lions Club. A senior, she is the daughter of Judge and Mrs. Bobby Goodwin.

Saturday at noon, Lions will host the Queen's Candidate Luncheon, slated poolside at Willow Park. Guest speaker will be Bruce Murray, past-Lions International director from Canada.

Other queen contestants include Allison Dyess, Brownfield Noon; Holly Edwards, Brownfield Evening; Kit Lewis, Cooper; Kellie Landers, Cotton Center; Buffey McDowell, Crosbyton; Charlotte Vandergriff, Earth; Ginger Gloyna, Hale Center; Wendi Work, Idalou; Shari Cox, Lamesa Evening; Melanie Ward, Levelland Evening; Kimberly Donnelly, Levelland Noon; Amy Ferguson, Littlefield Early; Gwen Lane, Lockney; Christi Jensen, Lubbock; Carol Koslowski, Lubbock Hub; Kara Pierce, Lubbock Industrial; Marla Fisher, Lubbock Law; Wendy Williams, Lubbock Lipscomb; Elizabeth Maxwell, Lubbock Redbud.

Shalini Vallabhan, South Plains; Kimberly Spinks, Lubbock Southwest; Shannon Campbell, Matador; Shannon McDougal, New Deal; Tanya Carruth, Olton; Ranae Porter, Petersburg; La Shell Black, Plainview; Misty Stevens, Ralls; Melissa Matthies, Rotan; Katherine Hargrave, Seminole Noon; Nina Harris, Seagraves; Tammy Brush, Slaton; Kimberly Crowson, Sudan; Pamela Bishop Wilson, Cherie Rogers, Wolfforth.

"True Lionism in Action" is the

See LIONS, page 9

Friday
May 15, 1987

Ask Us

Q. — Why were "Slow--Children Playing" signs placed between 35th and 37th St. on Ave. V when there, to my knowledge, are no children living in either block?

A. — The city was requested to put up the signs because of children crossing Ave. V along 35th St., walking to and from West Elementary and the junior high.

The Snyder Daily News

Vol.40 No.13 | Snyder, Texas (79549) | 10 Pages, 25 Cents

WTC commencement slated tonight

Western Texas College will hold commencement exercises for graduating students at 7:30 p.m. Friday in the central courtyard on campus.

Some 116 students will receive their associate degree and 17 more will earn certificates of technology.

Seventy students will be receiving the associate in arts degree, while 45 will receive the associate in applied science degree and one will receive the associate in general education.

Sixteen students who have completed the cosmetology course will receive certificates of technology and one student will receive a certificate of technology in automobile mechanics.

R.C. Patton, president of the college board of trustees, will give the official welcome. Dr. Harry Krenek, college president, will introduce special guests. Bettie McQueen, Dean of Instruction, will present the degrees and certificates of technology.

Speakers for the program will be four graduating students, who will present declarations, tributes and challenges. The students are Betty Lovelady of Snyder, Paul Smith of Van Horn, Todd Danley of Mesilla Park, N.M., and Paula Stewart of Sweetwater.

Jim Rambo, associate professor of theatre and speech, will present the faculty response.

Dr. Krenek will return to give the closing remarks. A reception honoring the graduates and their families will be held in the WTC Student Center following the ceremonies.

Rex Reynolds, pastor of the First Baptist Church in Hermleigh, will give the invocation at the start of the program. Rio Evans, minister of the Hermleigh Church of Christ, will give the benediction. Processional and recessional music will be played by Jane Womack on the Sears carillon. Ushers for the

See GRADUATES, page 9

SEARCH FOR VICTIM — Snyder volunteer firemen Tim Wollert and Perry Westmoreland are pictured here during dragging operations at Lake J.B. Thomas Friday morning, part of the search for a suspected drowning victim. Officials were advised that Richard Garcia, 17, of Lamesa had drowned while swimming in the lake between 2 and 3 a.m. (SDN Staff Photo by Noble B. Young).

Teenager thought drowned

A Lamesa teenager was presumed drowned at Lake J.B. Thomas Friday morning after he apparently failed to swim to shore from a boat late Thursday night.

Officials, to include area game wardens, lake patrolmen, sheriff's deputies and Snyder volunteer firemen, were dragging the area of the lake near the south boat ramp Friday morning in an attempt to recover the body of Richard Garcia of Lamesa.

Relatives of Garcia, who had been staying at the lake with him Thursday night, told Sheriff Keith Collier that the presumed victim and a 20-year-old companion took a boat moored at the south side park and went onto the lake sometime between 1 and 2 a.m. Friday.

Officials note the pair took the boat--owned by an Odessa man--without permission.

The two reportedly could not get the motor started and, in the interim, drifted toward the middle of the lake.

The companion said they decided to swim to shore, but that Garcia failed to make it. Relatives called local authorities to report the drowning just before 3 a.m.

The area where Garcia disappeared is the deepest part of the lake basin — near the old Lake Thomas Lodge at the south end of the dam — and search crews were anticipating a lengthy dragging operation.

Divers were called to the scene just after daylight Friday to dive for the body, but Collier reported the area in question was too large and the water too deep for them to be effective.

'Mortal wound' not evident

WASHINGTON (AP) — President Reagan said today he's seen no evidence "that I've been mortally wounded" by the Iran-Contra affair and that Americans do not "seem to be unhappy about what we've been doing here."

The president also declared anew that he was unaware of the alleged diversion of funds from arms sales to Iran to the Contra rebels in Nicaragua.

At the same time, Reagan said he was kept briefed about efforts to support the freedom fighters. "There is no question about my being informed," Reagan said. "I was very definitely involved in the decisions about support to the freedom fighters."

Reagan made his comments in a question and answer session with out-of-town editors and reporters.

Asked whether he had been damaged by the Iran-Contra affair, Reagan recalled a Scottish ballad, saying, "Yes, I've been wounded. I'll lie me down and rest a bit and then I'll fight again."

Moments later, he returned to the question and said that he travels extensively around the country, meeting with different types of people.

"I haven't seen any evidence that I've been mortally wounded nor do the people seem to be unhappy about what we've been doing here," Reagan said. Previously, he has acknowleged that he has been hurt by the affair.

Asked about his drop in public opinion polls, Reagan said his own pollster, Richard Wirthlin, reports that his overall approval rating "stays at 53." He said that was the same standing that Dwight Eisenhower enjoyed in the sixth year of his presidency.

The president also was asked about a claim by his former national security adviser, Robert C. McFarlane, that Reagan had approved paying $2 million in bribes and ransom in an effort to free American hostages.

Locals to attend Stacy reservoir groundbreaking

A contingent of Snyder representatives are expected to join a crowd estimated at 3,000 Saturday as the Colorado River Municipal Water District (CRMWD) conducts groundbreaking ceremonies for its Stacy reservoir.

The event will "celebrate a 10-year but victorious struggle," water district officials say. The program will begin with a barbecue luncheon and will take place at the Ballinger High School campus.

It was originally slated 25 miles southeast of Ballinger near the small community of Leaday, but was changed Friday due to rain conditions in the area.

Among those due for the occasion are U.S. Sen. Phil Gramm, who has aided in obtaining federal permits; and U.S. Rep. Charles Stenholm, the longtime supporter of the project who is scheduled to be the concluding speaker.

Others to attend include State Sen. Grant Jones, Temple; John Montford, Lubbock; and Bill Sims, San Angelo; plus State Reps. Bob Hunter, Abilene;

See STACY, page 9

The SDN Column

By Roy McQueen

The feller on Deep Creek says, "Government still makes its money the old-fashioned way--it taxes it."

Keeping tabs on our neighbors:

Walter Buckel, in the Lamesa Press-Reporter, told of a Dawson County father-son who recently went fishing. They were on the banks of the river about 20 yards apart. The son inquired if his father had any luck.

"Yea, sure have. Caught a 65-pound catfish. How 'bout you?"

"No luck," said the son, "but I fished out that old lantern I lost last year and the light was still burning."

Rubbing his chin, the father replied, "Maybe that fish I caught wasn't that big after all. I'll knock off 30 pounds if you'll blow out the light in that lantern."

Mrs. Robert Swint of Snyder brought in the following article that asked the important question, "Where would we be without a customer?"

--A customer is the most important person in any business.

--A customer is not dependent on us. We are dependent on him.

--A customer is not an interruption of our work. He is the purpose of it.

--A customer does us a favor when he comes in. We are not doing him a favor by serving him.

--A customer is part of our business--not an outsider.

--A customer is not just a statistic. He is a flesh-and-blood human being with feelings and emotions like ourselves.

--A customer is deserving of the most courteous and attentive treatment we can give him.

--A customer is a person who comes to us with his needs or his wants. It is our job to fill them.

--A customer is the lifeblood of this and every other business. Without him we would have to close our doors.

In Brief

Actress dies

NEW YORK (AP) — Rita Hayworth, the dancer's daughter who married a prince and became Hollywood's "Love Goddess" in the 1940s and 1950s, has died, a family spokesman said today. She was 68.

She died Thursday night, said a spokesman for her daughter, Princess Yasmin Khan.

Miss Hayworth suffered from Alzheimer's disease, an incurable brain disorder sometimes described as premature senility. For several years she had been misdiagnosed as an alcoholic.

Army thefts

KILLEEN, Texas (AP) — The theft of a $14,000 aluminum bridge section and 39 aluminum tank targets, valued at $42,900, from the field at Fort Hood in the past few months has brought some heavy guns to bear on a long-standing problem at the post, officials said.

A group of "brass pickers," who have been stealing scrap from the Army post for years, are suspected in the thefts. "Not only is it illegal, they are ripping off the taxpayers," said Lt. Gen. Crosbie Saint, III Corps and Fort Hood commander.

Rate raised

NEW YORK (AP) — Chase Manhattan Bank raised its prime lending rate by a quarter percentage point today to 8¼ percent, the second time in two weeks that the key interest rate has increased.

The move by the nation's third-largest bank was expected to be followed by other major banks, which last year raised their prime rates on May 1 to 8 percent from 7¾ percent.

The increases reflect the broader pressure pushing up interest rates nationwide. Economists have linked the upward movement to efforts by the Federal Reserve Board to tighten credit conditions, largely to stem the dollar's declining value and reduce the prospects of inflation.

The prime is the interest rate that commercial banks charge to their most credit worthy clients.

Weather

Snyder Temperatures: High Thursday, 86 degrees; low, 62 degrees; reading at 7 a.m. Friday, 65 degrees; trace precipitation; total precipitation for 1987 to date, 4.62 inches.

Snyder Area Forecast: Tonight, mostly cloudy with a 40 percent chance of thunderstorms... locally heavy rain possible. Low in the lower 60s. Wind southeast 5 to 10 mph.

Saturday, mostly cloudy with a 20 percent chance of afternoon thunderstorms. High in the mid 80s. Wind southeast 5 to 15 mph.

Teaching profession...

Standards are due from panel

WASHINGTON (AP) — A Carnegie Corp. panel today announced the creation of the first national board to set standards for teachers and to offer them professional certification similar to that given medical specialists.

The board, to be composed primarily of classroom teachers, will certify teachers who pass its muster after defining what those in various fields "should know and be able to do."

Leaders of the Carnegie Forum on Education and the Economy were announcing in San Diego today details of the creation of the new National Board for Professional Teaching Standards.

The board, consisting of as many as 64 members, will have to decide how it will judge teachers and in what subject areas and grade levels it will offer certification.

The idea is to give America's 2 million elementary and secondary school teachers a pathway for professional development and recognition similar to the board certification that physicians can gain in their medical specialities.

It will be three years to five years before the board awards its first certificates, and it may cost as much as $50 million to develop the methods of assessment and get the board started, a spokesman, Scott Widmeyer, said.

Widmeyer said in a telephone interview that teachers would have to pay as-yet undetermined fees for the certification process, which likely would include oral examinations, written testing and possibly internships.

"The door is not closed to any teacher in America," he said, describing the certification as a kind of "special badge" that states and school districts would recognize as enhancing a teacher's value to the education system.

Certified teachers, Widmeyer said, would be screened for skills in both their subject matter and in education, including the writing of curriculum, working with other teachers and relating to students.

The national certification board was the centerpiece of a series of recommendations a Carnegie task force made last May in a report aimed at triggering radical changes in U.S. schools and bringing bigger paychecks, better working conditions and greater responsibility for outstanding teachers.

The nucleus of the new board will be 33 educators, politicians and others who have served since last year on a planning board.

Former North Carolina Gov. James B. Hunt, chairman of the planning group, said the key to educational excellence is "attracting and keeping high quality teachers in our schools."

The board includes both teacher union presidents, Mary Hatwood Futrell of the National Education Association and Albert Shanker of the American Federation of Teachers, as well as New Jersey Gov. Thomas Kean.

DIAL A DEVOTIONAL 573-8801

Pastor Mike Foster & Members of
Bethel Assembly of God Church
Want to Present
"JESUS"
1411 25th Snyder, Texas
Sunday School 10 a.m.-Sunday Evening 6 p.m. Wednesday 7 p.m.

Dear Abby

Woman Short on Patience For Friend Short of Cash

By Abigail Van Buren

©1987 by Universal Press Syndicate

DEAR ABBY: After 15 years, I am ending a friendship. Why? Because when I go out with my "friend," she is always short of cash, and I end up paying part or all the tab.

Yesterday, my friend was short again. Would I buy the tickets for the movie so she (who had skipped dinner) could buy some food at the concession stand? I paid. Then, short of money at the concession stand, would I give her a couple of dollars so she could eat? I paid. Afterward, her car needed gas. She just sat there waiting for me to offer. I didn't. Her checkbook was in her "other" purse. I was outraged.

Abby, this scenario has repeated itself innumerable times. Yes, I have reminded my friend of how much she owes me, but never — never has she repaid me one cent over the years.

Last night was the last straw. I just made up my mind that I could not afford to treat her every time we were together. She earns as much as I, but she's always "short." I have lost all respect for her. And from now on when she calls and asks if we can "get together" for a movie, lunch, dinner or a night out, I am going to be "busy." Am I wrong?

FED UP IN MINNEAPOLIS

DEAR FED UP: You are not wrong for being fed up with her constant freeloading. But you would be wrong to say you're "busy" when you're not. She needs to hear the truth. Tell her you are tired of picking up the tab. It might penetrate. And if it doesn't, you haven't lost anything.

* * *

DEAR ABBY: I've been married to a Chinese woman for over 15 years. I am not Chinese, and I neither speak the language nor understand it. She, on the other hand, is fluent in Chinese and has many lady friends who come here to visit her. Invariably she and her Chinese friends will carry on conversations in Chinese in front of me, which I find irritating. (They are able to speak English, but Chinese is their first language.) I have told her it bothers me, but she still does it, so I just leave the room.

Your comments, please.

LEFT OUT IN HESPERIA

DEAR LEFT OUT: For two people to converse in Chinese, Italian, French, Spanish, German, Yiddish or Swahili in the presence of one who doesn't understand that language is rude. But consider this: Obviously these women prefer to visit privately, so why not leave the room with no prompting, and allow them to do so?

* * *

DEAR ABBY: My wife and I are in the process of having a very expensive house built in a very elite neighborhood. I usually go by our house at least once a day, coming home from work. In an average week, I will encounter five or six people — inside the house — just looking around out of curiosity.

My question: Do I, as a future homeowner, have any rights as to keeping these intruders out of our home? The doors have been installed, but not the locks. I can't be there all day, and neither can my wife.

BUILDING IN TEXAS

DEAR BUILDING: You could install the locks on the doors immediately, or put up signs: "Private property. No trespassing. Violators will be prosecuted to the full extent of the law!" Like chicken soup, it may not do any good, but it can't hurt.

* * *

(To get Abby's booklet, "How to Be Popular: You're Never Too Young or Too Old," send a check or money order for $2.50 and a long, stamped (39 cents), self-addressed envelope to: Dear Abby, Popularity, P.O. Box 447, Mount Morris, Ill. 61054.)

Church Directory

FIRST BAPTIST CHURCH
Ave. Q & 27th St.
Rev. Ken Branam, Pastor

FAITH BAPTIST CHURCH
208 37th St.
Rev. L.W. Hatfield, Pastor

AVE. D BAPTIST CHURCH
30th & Ave. D
Calvin Brown, Pastor

NORTHSIDE BAPTIST CHURCH
1909 16th St.
Bob Rhodes, Pastor

CALVARY BAPTIST CHURCH
2405 35th St.
Rev. Larry McAden, Pastor

COLONIAL HILL BAPTIST CHURCH
36th & El Paso
Rev. Miller F. Robinson, Pastor

BIBLE WAY BAPTIST CHURCH
208 N. Clairemont Rd.
Mike Brown, Pastor

KNAPP BAPTIST CHURCH
Knapp Community
Rev. Harold Britton, Pastor

MORNINGSIDE BAPTIST CHURCH
119 36th St.
Rev. Ray Smith, Pastor

VICTORY BAPTIST CHURCH
3303 Apple St.
Jim Dillow, Pastor

NEW HOPE BAPTIST CHURCH
Rev. Raymond Dunkins, Pastor

FIRST BAPTIST CHURCH
North Harlan, Hermleigh
Rex Reynolds, Pastor

FLUVANNA BAPTIST CHURCH
Fluvanna, Texas
Don Blacklock, Pastor

CENTRAL BAPTIST CHURCH
107 Wheat, Hermleigh
Rev. Jim Townsend, Pastor

FIRST BAPTIST CHURCH
Ira, Texas
Mark McMillan, Pastor

TEMPLO BAUTISTA
21st & Ave. R
Rev. Ricardo N. Carrizales

BETHEL BAPTIST CHURCH
1708 Ave. E
Donald Anderson, Jr., Pastor

UNION BAPTIST CHURCH
Union
Rev. Jim Moseley, Pastor

PRIMITIVE BAPTIST CHURCH
21st & Ave. M
Elder Carl Watson, Pastor

DUNN BAPTIST CHURCH
Dunn, Texas
Rev. Aeron Oden, Pastor

CHURCH OF CHRIST
30th & Ave. F

37th STREET CHURCH OF CHRIST
2500 37th St.

EAST SIDE CHURCH OF CHRIST
201 31st St.
Tom Holcomb, Minister

HERMLEIGH CHURCH OF CHRIST
Rio Evans, Minister

IRA CHURCH OF CHRIST
Vernon Dugger, Minister

SPANISH CHURCH OF CHRIST
Ivan Santiago, Minister

WEST 30th STREET CHURCH OF CHRIST
Gary Brewer Road

DUNN CHURCH OF CHRIST
Dunn, Texas
Roy Rosson, Minister

FIRST UNITED METHODIST CHURCH
2700 College Ave.
Rev. Robert T. Metzger, Pastor

TRINITY UNITED METHODIST CHURCH
Cogdell Center
Rev. James Merrell, Pastor

IRA UNITED METHODIST CHURCH
Ira, Texas

UNION UNITED METHODIST CHURCH
5 Miles West, US 180
Rev. John Dorn, Pastor

FLUVANNA UNITED METHODIST CHURCH
Fluvanna, Texas
Carl Nunn, Pastor

IGLESIA METHODIST UNIDA EMMANUEL
2010 Ave. T
Benjamin Vicuna, Pastor

HERMLEIGH UNITED METHODIST CHURCH
Hermleigh, Texas
Carl Nunn, Pastor

GAIL UNITED METHODIST CHURCH
Gail, Texas
Carl Nunn, Pastor

FIRST CHRISTIAN CHURCH
2701 37th St.
The Rev. Kendall Coffey, Minister

FIRST PRESBYTERIAN CHURCH
2706 Ave. R
Rev. Stephen W. Smith, Pastor

GRACE LUTHERAN CHURCH
5500 College Ave.
The Rev. David Baker

CHURCH OF THE NAZARENE
C-City Highway
South of Traffic Circle
Donald Kleindel, Pastor

OUR LADY OF GUADALUPE CHURCH
13th & Ave. K
Richard McCarthy, C.M.

ST. JOHN'S CATHOLIC CHURCH
Hermleigh, Texas
Fr. Sean Sweeney, Pastor

ST. ELIZABETH CATHOLIC CHURCH
3011 Ave. A
Fr. Sean Sweeney, Pastor

ST. JOHN'S EPISCOPAL CHURCH
2214 42nd St.
The Rev. Frank M. Swindle, Jr., Vicar

UNITED PENTECOSTAL CHURCH
31st & Ave. C
Virgil Cornwell, Pastor

CHURCH OF GOD PROPHECY
2301 Ave. G
Jesse Salazar, Pastor

THE LIGHTHOUSE ASSEMBLY OF GOD
Ave. G & 30th St.
Danny Williams, Pastor

BETHEL ASSEMBLY OF GOD
1411 25th St.
Rev. Mike Foster, Pastor

FIRST ASSEMBLY OF GOD
1809 College Ave.
Rev. Warren L. Norris, Pastor

IRA FIRST CHURCH OF GOD
Ira, Texas
Rev. Robert White, Pastor

CHURCH OF GOD
1406 21st St.
Rev. J.W. Davis, Pastor

GETHSEMANE SPANISH ASSEMBLY OF GOD
312 26th St.
Rev. D.F. De La Rosa, Pastor

APOSTOLIC FAITH
25th & Ave. Z
Rev. S.V. Clanton, Pastor

AVENUE T CHRISTIAN FELLOWSHIP
Services at Smith's Music Place
West Side of Square
J.D. Smith, Pastor

NORRIS CHAPEL CHURCH OF GOD IN CHRIST
3411 Ave. H
Elder Tony Wollford, Pastor

THE LIVING WORD OUTREACH CHURCH
Lamesa Hwy. West
Bro. Alfred Guzman, Pastor

CHURCH OF JESUS CHRIST OF LATTER DAY SAINTS
3726 Austin

STINSON DRUG
1815 26th St. Dean Floyd 573-3531

MERLE NORMAN
"May God's Love Be Reflected In Your Face"
2513 College 573-6512

LANDES HOME FURNISHINGS, INC.
Free Delivery-Financing Available
904 26th St. 573-2141

SONIC Happy Eating
4100 South College
Ph. 573-7620

SNYDER SAVINGS & LOAN ASSN.
Member FSLIC
College Ave. & 27th St. 573-9305

WILSON MOTORS
Products of Ford Motor Co.

BELL-CYPERT-SEALE FUNERAL HOME
3101 College 573-5454

ROE'S FURNITURE & APPLIANCE
4001 Highland Shopping Center

WEST TEXAS STATE BANK
Member F.D.I.C.
1901 26th St. 573-5441

SNYDER NATIONAL BANK
A Full Service Bank
Member FDIC
1715 25th St. Ph. 573-2681

MIDWEST ELECTRIC CO-OP, INC.
Parker Wetsel, Mgr.
Roby, Texas 915-766-2244

WEAVER SERVICES, INC. DBA WSI CASED HOLE SPECIALIST
West 37th St. 573-3948

SPANISH INN
Mexican Food-Choice Steaks-American Food
2212 College 573-2355

PLAZA RESTAURANT
Lubbock Highway Ruby Williams

Lil' Rascals
1806 26th Street
Snyder, TX. 79549

Churches Of Snyder And Area
Support Them Every Week

Astro-Graph

By Bernice Bede Osol

Your Birthday

Saturday, May 16, 1987

Changes you've been hoping for will occur in the year ahead. The greatest improvements you are apt to experience will be where your personal relationships are concerned.

TAURUS (April 20-May 20) The results may not be too impressive when you operate on your own today, but your partnership arrangements could be another story. Know where to look for romance and you'll find it. The Astro-Graph Matchmaker set instantly reveals which signs are romantically perfect for you. Mail $2 to Matchmaker, c/o this newspaper, P.O. box 91428, Cleveland, OH 44101-3428.

GEMINI (May 21-June 20) You have an aptitude today for looking beneath the surface of things and seeing them for what they really are. This will give you a big edge.

CANCER (June 21-July 22) Your mode of behavior will put companions at ease today. You won't take yourself too seriously, and it will help them to do the same.

LEO (July 23-Aug. 22) Something that has been discarded will take on new vitality under your capable guidance today. The transformation could be rather startling.

VIRGO (Aug. 23-Sept. 22) Just by being yourself, your popularity will ascend over the next few days. It looks like a pleasant weekend is in the offing.

LIBRA (Sept. 23-Oct. 23) Something you've been wanting to finalize can be concluded to your satisfaction at this time. It could be meaningful to you moneywise.

SCORPIO (Oct. 24-Nov. 22) Flashes of inspiration may come to you in rapid succession today. Jot down for future reference any ideas you are unable to implement immediately.

SAGITTARIUS (Nov. 23-Dec. 21) Something of material value that you've been wanting can be acquired today if you use your imagination. The answer has been there all the time.

CAPRICORN (Dec. 22-Jan. 19) Good friends are numbered among the greatest assets the world has to offer. Take pains to shore up a relationship today that needs a little mending.

AQUARIUS (Jan. 20-Feb. 19) You'll do far better in a competitive career situation today if you honorably disguise your intended objective. Don't tip your hand unnecessarily.

PISCES (Feb. 20-March 20) Socializing with people whose thinking you respect can be both fun and advantageous for you today. All could benefit from a vigorous exchange of ideas.

ARIES (March 21-April 19) Achieving goals should not be too difficult for you today. Others will spur you on before you become overwhelmed by self-doubt.

© 1987, NEWSPAPER ENTERPRISE ASSN

Leonardo da Vinci's "Mona Lisa" was stolen from the Louvre in Paris in 1911. It was recovered two years later in Italy.

During World War I, German forces occupied Brussels Aug. 22, 1914.

THE SNYDER DAILY NEWS

Published each Sunday morning and each evening, except Saturday, by Snyder Publishing Co. Inc., at Snyder, Texas 79549.

Entered as second class matter at the post office at Snyder, Texas, Publication Number USPS611-520.

SUBSCRIPTION RATES: By carrier in Snyder, $4.77 per month.

By mail in Scurry and adjoining counties, one year $53.17, balance of Texas, $67.00 and out of state, $63.06.

Roy McQueen, Publisher
Donny Brown, Managing Editor
MEMBER OF THE ASSOCIATED PRESS

The Associated Press is exclusively entitled to use for republication all news dispatches in this newspaper and also local news published for republication of special dispatches.

Come Worship With Us

SUNDAY
Men's Bible Class ..... 8:30 a.m.
Bible Study ..... 9:30 a.m.
Morning Worship ..... 10:30 a.m.
Evening Worship ..... 6:00 p.m.
WEDNESDAY
Ladies Bible Class ..... 10:00 a.m.
Evening Bible Study ..... 7:30 p.m.

Call 573-0154 For Transportation

37th Street Church of Christ

MAWC OFFICERS — The Martha Ann Woman's Club board met Monday at MAWC for a luncheon meeting and officer installation. Pictured from left are LaNelle Rambin, installing officer; LaVerne Hood, president; Dolly Hollis standing in for Brenda Cox, vice-president; Sadie Longbotham, second vice-president; Billie Jean Sterling, secretary; Barbara Williamson, treasurer and Vera Holsinger, corresponding secretary. Rambin informed the group about their duties, using a convoy of ships to demonstrate her points. (SDN Staff Photo)

Bridge

James Jacoby

NORTH 5-15-87
♠ J 10 9
♥ A K 5 4
♦ Q 10 9
♣ 7 6 5

WEST
♠ 6 3
♥ 8 7 3
♦ A 8 6 5 3
♣ A Q 8

EAST
♠ 5
♥ Q J 10
♦ K J 7 4 2
♣ J 10 9 4

SOUTH
♠ A K Q 8 7 4 2
♥ 9 6 2
♦ - - -
♣ K 3 2

Vulnerable: East-West
Dealer: South

West	North	East	South
			1 ♠
Pass	2 ♠	Pass	4 ♠
Pass	Pass	Pass	

Opening lead ♥ 8

Although North's hand seems a little strong for North's two-spade bid, a balanced 10 high-card points will seldom produce game unless the opener can bid again. And what about South's hand? Certainly a minimum opening at the start, but once those spades are supported, watch out! It's fine to bid game, since as little as the heart ace or king, plus the club queen, can give declarer a decent play for 10 tricks.

The eight of hearts looked like a top-of-nothing lead, which suggested that declarer would have bad luck with the lie of the club ace. So he looked for a different way to make the contract. He took dummy's king of hearts and played the diamond nine. East covered with the jack and declarer ruffed. Back to the spade 10 and another diamond was played from dummy. East put up the king and that was ruffed with a high spade. Another low spade put the lead in dummy and now the third diamond was played. East had to play low and declarer threw a heart on the diamond. West won that trick and could not safely attack clubs, so he led another heart. Declarer won the ace and ruffed a heart high. Luckily they split 3-3. South was able to return to dummy one last time in the spade suit to take a pitch of a club on the good heart. He now led up to his club king, trying for an overtrick just in case the club ace was with East all along. No such luck, but declarer's careful avoidance play to improve his chances had been successful.

© 1987, NEWSPAPER ENTERPRISE ASSN

Snyder Duplicate Bridge Scoreboard

FRIDAY

1. Jeanette Clements, Verda Kimbro.
2. Coleen Palmer, Sassie Furlow.
3. Dot Casey, Louise Thompson.
4. Grace Jay, Vickie Christenson.

OFFICERS INSTALLED — Atheneum Study Club met Tuesday at Martha Ann Woman's Club for a dinner meeting and officer installation. Pictured from left are Rosie Floyd, installing officer; Dolly Hollis, president; Janet Brown, second vice-president; Irene Masters, treasurer. Not pictured are Martha Huddleston, first vice-president; Billisue Stuard, corresponding secretary; Barbara McGee, recording secretary. (SDN Staff Photo)

Patchwork meets

Patchwork Squares Extension Homemakers met Tuesday with Sharron Fulton as hostess. Nine members were present. Martha Anderson of Hurley, Miss., mother of Anita Matthews, visited the group.

The business meeting was conducted by Joyce McCoy, president. The report from council included details about the Craft Day to be held Friday; the Fall Bazaar scheduled for Oct. 31; the Christmas party planned for Dec. 4 and the bake sale which was held in April.

Members were encouraged to consider being delegates for the State TEHA meeting in Ft. Worth in Sept.

Kathy Roberts, extension agent, presented a program on making baloon shades.

BABY SHOWER — The Church of God ladies recently honored Kristi Stansell at the birth of her baby, Jessica Dawn. Pictured from left are Florence Adams, her mother; the honoree and baby; Vera Stansell, her mother-in-law; Sadie Shifflett, the baby's great-grandmother. (Private Photo)

Claims for fish oil still shaky

EDITOR'S NOTE — Fish oil or snake oil? The jury's still out in the growing debate over the benefits of fish oil, a substance some say may help reduce the risk of heart disease. Meanwhile, the drug companies aren't wasting any time in launching campaigns to put fish oil on everyone's table.

By DANIEL Q. HANEY
AP Science Writer

BOSTON (AP) — Drug companies are going into the oil business. Fish oil, that is.

Within the past few months, the subject has slid unctuously from the medical journals into network television ads. Suddenly, fish oil is hot. If the craze continues the way the marketers hope, fish oil tablets will join fiber, calcium and all things natural on the national list of food obsessions.

Fish oil supplements have long been available in health food stores. But the business changed dramatically last fall, when two big pharmaceutical firms, Squibb and Warner-Lambert, began nationwide campaigns to put their new brands of fish oil on everyone's dinner table.

The advertising is sprinkled with caveats and stresses the importance of a good diet. But it implies that people who take half a dozen or so fish oil tablets each day will reduce their risk of heart disease.

"We believe it absolutely does good," says Marshall Molloy, a Warner-Lambert spokesman. "There's no doubt in our minds about that. We think that it has been proved beyond a shadow of a doubt."

But in the minds of many experts in the field, there is plenty of doubt.

"Fish oil or snake oil?" asks Dr. Garret A. FitzGerald of Vanderbilt University in Nashville, Tenn. He, like several other researchers, says there is no evidence that ordinary people will be any healthier for taking a daily dose of fish oil.

The American Heart Association has long nagged Americans to eat wisely to save their hearts. But it, too, is unconvinced about the power of fish oil.

"The safety and effectiveness of fish oil pills have not been proven," says the association's Howard Lewis. "We don't recommend that people supplement their diets with these preparations. We have suggested since 1961, and continue to suggest, that people get their fish oil the old-fashioned way, and that's by eating fish."

For Results Use Snyder Daily News Classified Ads Call 573-5486

ARTISTS MEET — The Snyder Palette Club met Thursday with Carol Meeks of Lubbock. She gave a lecture on light and shadows and then demonstrated her techniques in pastels. (Club Photo)

Painkiller is in coral

NEW YORK (AP) — A painkiller found in a soft sea coral may be useful for arthritis patients, according to a team of chemists and pharmacologists led by Dr. William Fenical at the University of California, San Diego.

AIMplus magazine says preliminary findings show that the coral contains a group of substances known as pseudopterosins. They appear to be four times more potent than indomethacin, a commonly prescribed arthritis drug, and at least as potent as morphine, but without the addicting side effects.

While Fenical acknowledges the coral is no "miracle" cure, he does call it an "ideal arthritis drug, the most exciting substance I've ever worked with in the field of medicine."

Community Calendar

FRIDAY

Tiger Shark Swim Club; WTC; 6-18 years of age; 4-5:30 p.m.; for more information, call Mike Harrison at 573-8511 ext 283.

Alcoholics Anonymous; Ave. K and 13th St.; 8 p.m. For more information, call 573-2101.

SATURDAY

Diamond M Museum, open from 1-4 p.m.

Martin Preuitt, Jr. Chapter of Daughters of the American Revolution invites all Snyder club women and friends of the DAR to the 10th Anniversary Tea at 2:30 p.m., MAWC.

Narcotics Anonymous; Winston Park building, off 37th St. in Winston Park; 8 p.m. For more information, call 573-6604 or 573-0414.

Ted Bigham
Photography
573-3622

CINEMA I & II
Snyder Shopping Center
573-7519
I 7:10 9:00 — MALONE — BURT REYNOLDS — R
II 7:00 9:00 — TOP GUN — Tom Cruise, Kelly McGillis — PG

THE GLASS SNAIL STUDIO
220 MULBERRY
Abilene, Texas 79601
676-2926
Stained, Beveled and Etched Glass, Custom Gifts, Classes, Supplies
The Glass Snail Stained Glass Studio of Abilene will be sponsoring classes in Rotan. Classes start May 21 and will be taught by Schooler - Samukawa of Rotan.
Please Call 676-2926 Collect for more information Ask for Kayla
Sign Up Today!

·PRE-SUMMER· SAVINGS
May 13th thru 20th
Sale Time!
Come Get 'Em
Your Favorite Spring Fashions At Your Favorite Prices!
25% to 50% Off
Sunnyside
573-8933
East Side of Square
Snyder, Texas
35% OFF Lucia Separates •Sweaters •Blouses •Skirts •Pants •Shorts
40% OFF Denim •Jeans •Skirts
35% OFF Country Suburban •Blouses •Skirts •Pants •Jackets
35% OFF •Handbags •Selected Accessories
40% OFF Jr. & Missy •Dresses Reg. Prices $40 to $120
50% OFF Selected •Sweaters •Tops •Sweat Pants
25% OFF That's Me! •Sweaters •Skirts •Blouses •Shorts •Pants
-excluding new summer arrivals-

THE BORN LOSER • by Art Sansom

FRANK AND ERNEST • by Bob Thaves

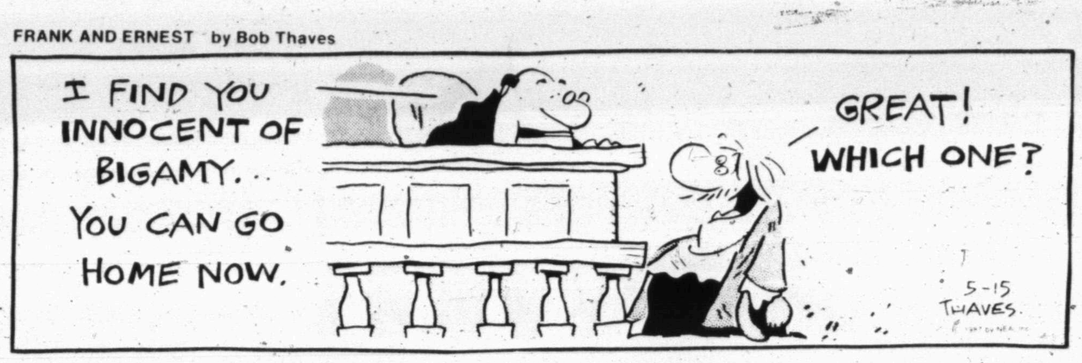

EEK & MEEK • by Howie Schneider

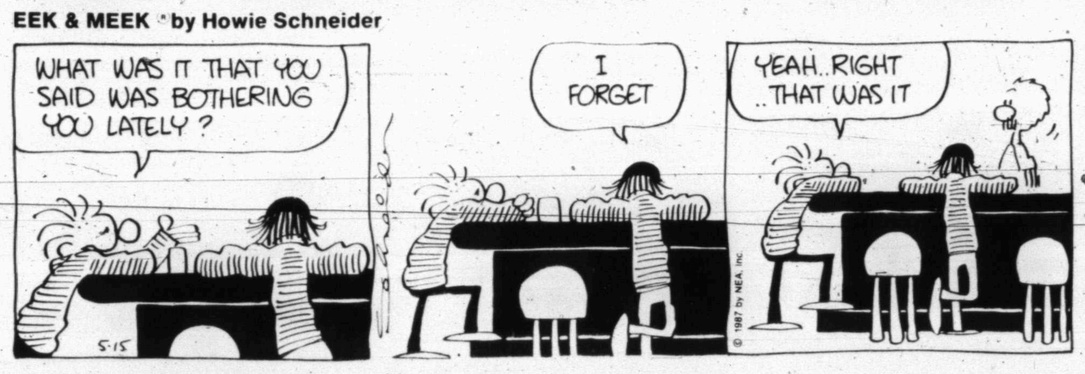

ARLO AND JANIS • by Jimmy Johnson

FLASH GORDON ® By Dan Barry

WINTHROP • by Dick Cavalli

Barney Google and Snuffy Smith ® By Fred Lasswell

BUGS BUNNY • by Warner Bros.

MR. MEN™ AND LITTLE MISS™ by Hargreaves & Sellers

ALLEY OOP • by Dave Graue

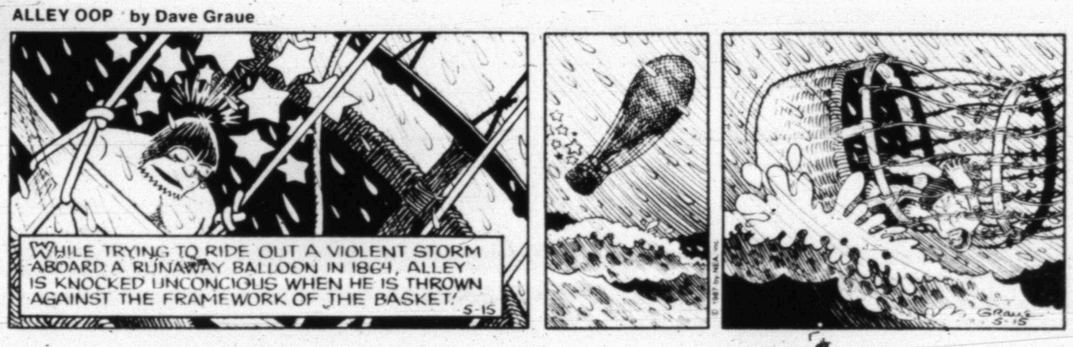

THE GRIZZWELLS™ by Bill Schorr

CAPTAIN EASY • by Crooks & Casale

PUZZLE NEA

ACROSS

1 Containers
5 Can. prov.
8 Watch sound
12 Cover (a package)
13 North American nation (abbr.)
14 Raised line
15 Mrs. Charles Chaplin
16 Eternally (abbr.)
17 S-shaped molding
18 Growled
20 Bobbin
21 Shooting match (Fr.)
22 Sesame plant
23 Of hours
26 Author ____ Kipling
30 Flying saucer (abbr.)
31 Quality of sound
32 Who (Fr.)
33 Perch
34 ____ the night before Christmas
35 Naval abbr.
36 Was main actor
38 Warms
40 Hasten
41 Sine ____ non
42 Compels to go
45 Lustful
49 Is indebted to
50 Entertainment group (abbr.)
51 Leave ____ Beaver
52 Food served
53 506, Roman
54 Tide type
55 ____ and ends
56 Select
57 Gossips

DOWN

1 Numbers
2 Metal
3 Fata morgana
4 Athens' rival
5 Strange
6 Not new
7 Play by
8 Having two layers (comp. wd.)
9 Othello villain
10 Nile queen, for short
11 Ship's backbone
19 Mae West role
20 ____ dish
22 Wine casks
23 Bohemian reformer
24 Think nothing
25 Roster
26 Street
27 Water (pharm.)
28 Corrode
29 Noises
31 Chirp
34 Baseball's ____ Speaker
37 ____ monkey
38 Small cabin
39 Ingesting
41 Rope circle
42 ____ sapiens
43 Filled with reverence
44 Give use of
45 Request for reply
46 Virginia willow
47 Sudden thrust
48 Beer ingredient
50 Ginseng plant

Answer to Previous Puzzle

C	R	Y	P	T				C	R	I	S	P
R	A	M	R	O	D		J	O	U	N	C	E
E	S	C	A	P	E		A	S	S	U	R	E
W	H	A	T		U	S	S		E	R	A	L
			E	S	C	R	O	W		E	M	S
U	K	E		W	E	A	N	E	D			
N	A	V	I	E	S			L	I	B	E	L
A	N	E	L	E			P	L	I	E	R	S
			E	P	O	P	E	E		T	I	T
U	A	W		S	U	R	E	S	T			
T	E	A	S		T	E	N		W	A	L	E
I	G	N	I	T	E		T	W	I	N	E	D
L	I	T	T	E	R		O	B	L	O	N	G
E	S	S	E	X				A	L	A	T	E

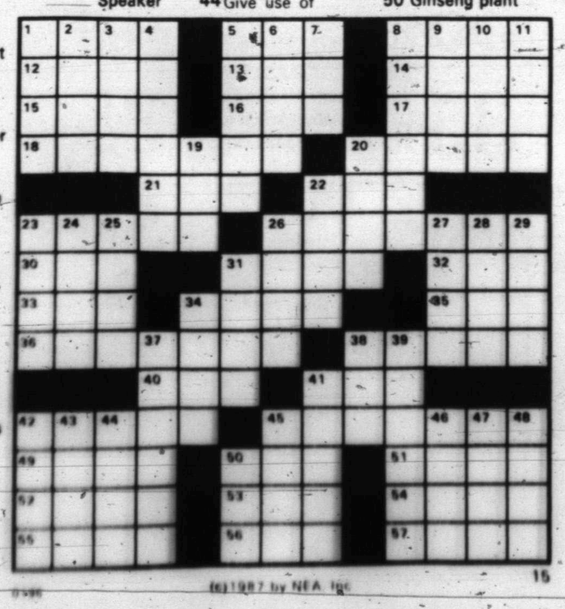

(c)1987 by NEA, Inc

15

BLONDIE • by Dean Young and Stan Drake

KIT 'N' CARLYLE • by Larry Wright

SNAFU® by Bruce Beattie

Dogs of air traffic controllers.

LAFF-A-DAY

"A divorce? But, Mabel, think of the children!"

DENNIS THE MENACE

"HOW DID THE PRESIDENT EVER GET SUCH A ROTTEN JOB?"

Tigers 4th at midway point of girl's state golf tourney

AUSTIN -- Snyder's Lady Tigers were 22 strokes out of first place after the first round of the Girl's Class 4A State Golf Tournament, being played at Jimmy Clay Golf Course here.

Belton shot a sharp 329 to lead the 36-hole tournament by 10 strokes at the midway point. Brenham shot a 339, Andrews a 346 and Snyder a 351.

The two-day event, being played in hot, humid weather conditions, was to continue this morning.

Snyder, the defending state champion, was led by Leslie Light, who shot a 78. Her score tied with two others - including Andrews' Melissa Northcutt - for third place in the medalist race. Kelly Kifer of Seagoville was the runaway leader with a 71.

All of Snyder's girls shot under 100, though the team finished 11 strokes away from the 340 it had hoped for. Lea Ann Thompson turned in an 86, Kristi Neill a 92 and Camille Reed and Angie Lay 95s. All five of the Lady Tigers are seniors under the direction of Coach Jan Kruse.

Silsbee was in fifth place behind Snyder with a 369, followed by Justin Northwest at 374, Raymondville at 378 and Sulphur Springs at 380.

Andrews won the 2-4A girl's tournament while Snyder took runnerup honors. They finished 1-2 at the Region 1-4A meet.

Boy's 2-4A and regional champion Andrews is leading its division at the state meet. The Mustangs shot a 309. Tied for second at the halfway point are Kerrville Tivy and Sulpher Springs, both with 315s.

STATE GOLF TOURNAMENT
CLASS 4A
GIRLS

Team totals: 1. Belton 329; 2. Brenham 339; 3. Andrews 346; 4. Snyder 351; 5. Silsbee 369; 6. Justin Northwest 374; 7. Raymondville 378; 8. Sulpher Springs 380.

Leaders: 1. Kelly Kifer, Seagoville, 71; 2. Kim Spencer, Brodie, 77.

Snyder individual: Leslie Light 78, Lea Ann Thompson 86, Kristi Neill 92, Camille Reed 95, Angie Lay 95.

BOYS

Team totals: 1. Andrews 309; 2. (tie) Kerrville Tivy and Sulphur Springs 315; 4. West Orange Start 317; 5. Brownwood 321; 6. Paris 325; 7. Little Cyprus-Mauriceville 330; 8. SA Alamo Heights 335.

Leaders: 1. (tie) Cade Stone, Paris, and Mike McCaffrey, Sulpher Springs, 72.

TIGERS AT STATE -- Snyder's girls shot a first-round score of 351 to hold down fourth place at the midway point of the state golf tournament in Austin. Play was to continue today. Above, Snyder's Camille Reed chips a shot toward the green. (SDN Staff Photo)

Mattingly directs win over Rangers

NEW YORK (AP) - Don Mattingly refused to get excited over one swing. After the game in which he hit his first grand slam homer, Mattingly spoke joylessly, more technically, about the art of hitting a baseball.

"One at-bat doesn't change the previous 35 terrible ones," he said. "It doesn't pull you out of a slump. It's just a start, a step in the right direction."

Mattingly, seven for his last 37 and still batting just .246, hit his homer in the fourth innng Thursday afternoon, powering the New York Yankees to their 14th victory in 16 home games this season with a 9-1 decision over the Texas Rangers.

It was New York's first victory in four tries against the Rangers this year and snapped Texas' four-game winning streak.

With the Yankees already ahead by three runs, Ranger starter Edwin Correa, 1-4, loaded the bases by allowing a one-out single to Joel Skinner and consecutive walks to Rickey Henderson and Willie Randolph before being replaced by left-handed reliever Mike Mason.

Mattingly entered the game with only two extra base hits in 70 previous bases loaded at-bats, but hit Mason's 2-0 fastball 400 feet and into the right field seats.

"It felt good not because it was a home run, or a grand slammer, but because it was a hit," he said. "I was finally able to do what I wanted to with a pitch."

Henderson and Claudell Washington added solo homers, and each prevented homers in the field with leaping over-the-wall catches. Henderson, the left fielder, snared Larry Parrish's shot in the sixth and Washington, the center fielder, grabbed Bob Brower's drive in the fifth, a potential two-run homer.

"This wasn't a really good game for us," Rangers Manager Bobby Valentine said. "It started off bad, and it just got worse as it went along. But we had our chances. We had those home runs taken away and blew a bases-loaded, one-out situation. It just wasn't meant to be."

Yankees starter Dennis Rasmussen, 3-2, allowed five singles in 7 2-3 innings, walking four, striking out a season high nine batters, and lowering his ERA to 2.67.

He gave up three of those hits and the Rangers lone run in the fourth. Scott Fletcher and Ruben Sierra opened the inning with consecutive singles and one out later Pete O'Brien drove home Fletcher with a single.

Seattle eliminates Rockets despite Olajuwon's efforts

SEATTLE (AP) - In defeat, the sweat-glistening former soccer goalkeeper from Nigeria was truly magnificent.

But even Akeem "The Dream" Olajuwon, at his brilliant best on the basketball court, wasn't enough to prevent the improbable Seattle SuperSonics from eliminating the Houston Rockets from the NBA playoffs 128-125 in double overtime Thursday night.

"I went up to Akeem after the game and told him he was one of the greatest players I've ever played against," Seattle's Maurice Lucas said. "He was phenomenal.

"We play with a lot of heart. But I can't imagine anyone wanting to win as much as Akeem did."

"We played very well as a team but so did they," Olajuwon said modestly. "That's the name of the game. It was a very tough loss."

Despite a 49-point, 25-rebound performance that also featured six blocked shots in 53 emotion-charged minutes by the 7-foot Olajuwon, the Sonics ousted the Rockets four games to two in the teams' second-round playoff series and earned the dubious right to face the powerful Los Angeles Lakers in the Western Conference finals.

"This is the happiest moment of my life," said Dale Ellis, who scored 36 points and put Seattle ahead with 52 seconds remaining in the second overtime period. "I think we're going to go all the way."

On his field goal that turned out to be the game-winner, Ellis got the ball after Olajuwon blocked his shot and scored from under the basket to break a 125-125 tie. Ellis had tied the game for Seattle with a baseline jumper with 1:47 remaining.

Ellis also made a big play on defense at the end, partially blocking a long 3-point attempt by Richard Anderson, necessitated because Clemen Johnson scored the final Seattle point - his only of the night - on a free throw with five seconds remaining. Anderson's shot fell short and the buzzer sounded.

Houston led 107-102 with 55 seconds remaining in regulation play and it appeared likely the Sonics were going back to The Summit in Houston for a seventh game Saturday instead of going to Los Angeles.

Ralph Sampson, who scored 19 points and missed a key jump shot in the final minute, had sent the game into a second overtime when he hit a free throw with five seconds left after being fouled by Chambers. Sampson missed the second free throw but Olajuwon got the rebound. He then missed an eight-foot baseline jumper at the buzzer.

"There's some guys who made some crucial errors who are going to have a tough time sleeping," Houston Coach Bill Fitch said. "It was a heart-breaking way for us to end the season."

It will be a long summer for Houston, which was a finalist against Boston in the NBA playoffs last season, and especially for Sampson. Sampson said he was willing to take all the blame for the devastating defeat.

"Both teams played hard but it comes down to who makes the last shot," he said. "It was a hard game to play in and play hard and lose.

"But I can take it. I'm big enough to take the blame. I took the shot and I didn't make it. I had an opportunity to win the game. It's something I'll have to live with for a long, long time."

Baseball glance

By The Associated Press

AMERICAN LEAGUE

East Division

	W	L	Pct.	GB
New York	22	12	.647	—
Milwaukee	20	11	.645	½
Toronto	20	12	.625	1
Baltimore	16	18	.471	6
Boston	15	18	.455	6½
Detroit	13	19	.406	8
Cleveland	11	23	.324	11

West Division

	W	L	Pct.	GB
Seattle	19	15	.558	—
Kansas City	17	14	.548	½
California	18	16	.529	1
Minnesota	17	17	.500	2
Oakland	16	17	.485	2½
Texas	14	17	.452	3½
Chicago	11	20	.355	6½

Thursday's Games

New York 9, Texas 1
Baltimore 4, Kansas City 3
Chicago 4, Cleveland 3
Toronto 16, Minnesota 4
Only games scheduled

NATIONAL LEAGUE

East Division

	W	L	Pct.	GB
St. Louis	18	13	.581	—
Chicago	19	14	.576	—
Pittsburgh	15	16	.484	3
Montreal	15	18	.455	4
New York	14	18	.438	4½
Philadelphia	12	20	.375	6½

West Division

	W	L	Pct.	GB
Cincinnati	22	12	.647	—
San Francisco	21	13	.618	1
Houston	19	14	.576	2½
Los Angeles	19	16	.543	3½
Atlanta	17	17	.500	5
San Diego	8	28	.222	15

Thursday's Games

Pittsburgh 10, San Diego 3
Cincinnati 10, Montreal 9
Philadelphia 5, Atlanta 4
Houston 5, New York 4
Only games scheduled

NBA playoffs

By The Associated Press

CONFERENCE SEMIFINALS
(Best-of-Seven)

Tuesday, May 12

Houston 112, Seattle 107
L.A. Lakers 118, Golden State 106, L.A. Lakers 1 wins series 4-1

Wednesday, May 13

Detroit 104, Atlanta 96, Detroit wins series 4-1
Milwaukee 129, Boston 124, Boston leads series 3-2

Thursday, May 14

Seattle 128, Houston 125, 2OT, Seattle wins series 4-2

Friday, May 15

Boston at Milwaukee

Sunday, May 17

Milwaukee at Boston, if necessary

CONFERENCE FINALS
(Best-of-seven)

Saturday, May 16

Seattle at L.A. Lakers
(Rest of Conference Final schedule TBA)

SWC baseball tournament opens

AUSTIN (AP) - The Texas Longhorns should have the 11th annual Southwest Conference baseball tournament all wrapped up on the strength of friendly surroundings - that is, if the trend in recent tournaments holds up.

In the past four years, the host team of the tournament has taken the championship at three different sites, with Texas winning in both 1983 and 1984.

Last season, Texas A&M hosted and won a weather-shortened tournament, while Arkansas captured the 1985 championship in Fayetteville. The last visiting squad to win a tournament was the 1982 Longhorn team, which defeated Houston 10-5 in the finals at College Station.

Today's action was to start at 1:30 p.m. CDT when Arkansas, 44-12, met Texas A&M, 41-18.

The Razorbacks were to start junior lefthander John Cebuhar, 8-1, while the Aggies were sending senior righthander Gary Geiger, 11-2, to the mound. In regular season play, the Razorbacks swept the Aggies in three games.

In the second game of the double-header, which is scheduled to start at 7 p.m., Texas, 51-9, will face Houston, 36-20. The Longhorns will go with junior righthander Curt Krippner, who has not lost in 11 decisions in 1987 and has a 1.74 earned run average.

The Cougars will counter with their own junior righthander Woody Williams, who is 3-1. When Williams is not pitching, he is the Cougar's starting shortstop.

The Longhorns swept the Cougars in three games during the regular season.

For Results Use Snyder Daily News Classified Ads Call 573-5486

Summer leagues

GIRLS OPENING CEREMONIES

Opening ceremonies for the local United Girl's Softball Association Class AA League is slated for 5:30 this evening at Towle Park.

Some 238 girls from 20 teams will be introduced, along with coaches, managers, umpires and officials.

The ceremonies will be followed by the first games of the season. At 6:30 on Field I, the Blue Angels play the Thunderbirds and on Field II the Wildcats take on the Red Hots. At 8:15 p.m., the Whatchamacallit plays the Radical Reds on Field I and Ramey's Angels play the Sugar Babies on Field II.

UGSA SPONSORS

Sponsors for the local girl's softball league this season are:

Division I- **E.D. Walton** Wildcats, **Dairy Queen** Red Hots, **Musslewhite-YZ** Shamrocks, **Police Auxiliary** Tornadoes, **Frontier Petroleum** Jets, **Depot Video** BlueJays.

Division II- **Key Brothers** Rebels, **Rathole** Magic Maroons, **Snyder National Bank** Comets, **American State Bank** Hot Stuff, **K Mart** Blue Bombers, **Weaver Services** Thunderbirds, **Cajun Lady Restaurant** Bruisers, **Noon Kiwanis** Blue Angels.

Division III- **Spanish Inn** Ramey's Angels, **Hair Station** Whatchamacallit, **McDonald's** Radical Reds, **West Texas State Bank** Sugar Babies, **Craig Merritt Trucking** Party Animals.

LITTLE LEAGUE

Cardinals 9, Cubs 3

The Cardinals got eight singles to defeat the Cubs Thursday evening.

Getting a basehit for the winners were Jason Warren, Chris Winter, Tory Garza, pitcher Craig Lang, Jon Roemisch, Gayland Rodriquez, Brett Kennedy and Kevin Mueller.

Hitting for the Cubs were Grant Jordan, a double and a single; Keith Orosco, two singles; and Brian Lickey, one single.

Yankees 12, Athletics 0

Jared Graves punched a triple and the Yankees came up with six singles to oust the Athletics.

Hitting a single each for the Yankees were Anthony Alvarez, pitcher Stephen Bollinger, Raymond Ware, Wyatt Webster, Peyton Green and James Herrera.

The Athletics were credited with no hits and just one walk.

FARM LEAGUE

Cardinals 13, Cubs 10

Todd Iglehart slugged a home run and a single and Christopher Mills added a double and two singles in a losing effort as the Cubs fell to the Cardinals in this game. Also hitting for the Cubs were Tommy Torres, a double; and Brandon Cox, Tony Lopez, Justin Spear and Kyle Lewis, one single each.

The Cardinals got a triple from Jacob Rodriquez, a double from pitcher Neal Canon, and a single each from Josh Stewart and Aaron Watson.

Yankees 14, Athletics 11

Chad Walker slugged a triple and two doubles as the Yankees defeated the A's on Thursday.

Daniel Fish also had a strong bat, cracking a triple and a single. Others getting hits were Mike Remington, a double; and Jackie Sherrod, Lonzo Deere and Jeffrey Armstrong, one single each.

For the Athletics, Dewey Anderson hit two singles and Tim Clark added one.

8-9 YEAR-OLD LEAGUE

Pirates 21, Braves 7

Trevor Kleindel cranked out a home run, a double and a single and Jason Rodriquez added a double and three singles as the Pirates looted the Braves.

Also hitting for the Pirates were Scott Smith, a double and two singles; Josh Holder, three singles; Matthew Fambro and Ray Romero, two singles each; and Monte Beaver, Quinten Wells and Matthew Hester, one single each.

For the Braves, Brett Kime and Chad Stewart punched a double and a single apiece; Bryant Roberson scattered three singles; Eric Roberson hit a double; and Sebe Albarez, Donnie Durst, Waylon Wilcox and Josh Harbin offered a single each.

Cubs 11, Yankees 3

Tucker Collier smashed a home run and a single, Lee Idom cracked a double and three singles, and Reese Grimmett delivered four singles as the Cubs defeated the Yankees.

Others hitting for the winners were Brandon Rollins, three singles; Preston Smith and Chris Post, two singles each; and Wesley Neely, Luke Green, Scott Upton, Tywayne Rivers and T.J. Wood, one single each.

Kevin Lacik led the Yanks with three singles. Patrick Jordan, Heath Porter and Waylon Jackson hit two singles each while DaShone Walker, John Purcell, Clark Church, Jeremy Blagg, Matt Parker, Jonathan Tovar and Jay Holley scattered one single apiece.

OUT OF PAWN THIS WEEK

•Belgium Browning 12 Ga.
•Ruger 45 L.C. S.A.
•Win. .22 Auto Rifle
•Tool Box w/Asst'd. tools
•G.E. AM/FM/Cassette Portable

Snyder Pawn Shop
3419 Ave. T
573-3871

DANCE
to the music of
Jody Nix
&
The Texas Cowboys
Friday 9-12
V.F.W. Snyder

Dance to
MARK and
THE COUNTRY FOUR
Sat.,
8:30-12:30
at the
AMERICAN LEGION
Members & Guests Welcome

shindaiwa
TOM'S MARINE INC.
315 E. Hwy. 573-6562

2nd Annual Open
Karate Championship
Full Contact Karate May 23, 8 p.m.
Scurry County Coliseum
General Admission $5 Box Seat $6 Ring Side $7
Tickets Available at the Door
(Open To Public)

Youth Sponsored
CAR WASH
SATURDAY
MAY 16
9 a.m.-4 p.m.
Colonial Hill Baptist Church
North Parking Lot
Donations Accepted & Appreciated

GREAT PLACE TO BUY... SELL TRADE OR RENT 573-5486

the Classifieds!

Classified Deadline

4:00 p.m.

Prior to Day of Publication

Sunday & Monday, 4 p.m. Friday

Notice to Classified Ad Customers

All Ads are cash unless customer has an established account with The Snyder Daily News. Ads may be taken over the phone so that they may be processed but payments must be made prior to publication.

CLASSIFIED ADVERTISING RATES & SCHEDULES
15 WORDS, MINIMUM

1 day per word	17¢
2 days per word	31¢
3 days per word	41¢
4 days per word	53¢
5 days per word	60¢
6th day	FREE
Each additional day 7¢ per word	
Legals, per word	18¢
Card of Thanks, per word	18¢

These rates for consecutive insertions only. All ads are cash unless customer has an established account with The Snyder Daily News.

The Publisher is not responsible for copy ommissions, typographical errors, or any unintentional error that may occur further than to correct it in the next issue after it is brought to his attention.

ERROR

The Daily News cannot be responsible for more than one incorrect insertion. Claims cannot be considered unless made within three days from date of first publication. No allowance can be made when errors do not materially affect the value of the advertisement.

All out of town orders must be accompanied by cash, check or money order. Deadline 4:00 Monday through Friday prior to any day of publication. Deadline Sunday & Monday, 4:00 p.m. Friday.

MISS YOUR PAPER?

Your Snyder Daily News should be delivered Monday through Saturday by 6:00 p.m.

Your carrier strives to give Prompt service, but should your paper be missing...

PLEASE Call
— 573-5486
Monday thru Saturday before 6:30 p.m.

020 ANNOUNCEMENTS

ANTIQUE OR NEW - Bring in or Call us for the Repair and Refinishing of your Clocks, Lamps & Furniture, Also Old Phonograph Record Players.
HOUSE OF ANTIEKS
4008 College
573-4422

CAR WASH: Youth Coop of Christ. First Christian Church. Saturday, May 16th, 9:00 a.m.-5:30 p.m.

HAIR CUTS, $5.00. Shampoo & Set, $5.00. Perms, (Including Haircut), Zotos $20.00-$27.50, Redkin, $30.00-$35.00. Men, Women, Children. Wednesday, Thursday, Friday. Call 573-9888.

"JANA'S CUT ABOVE." May Specials, Haircut & Perm, $26. Haircuts, $7.00. (Men, Women, Children.) Jana Hillis, 409 32nd, 573-8681.

let your words do the talking
573-5486

070 LOST & FOUND

LOST: 8 month old white cat with grey stripe on head. Recently had surgery and still has stitches. Lost in 200 block 34th St. Reward. Call 573-7586 or 1309.

080 PERSONAL

HERBALIFE INDEPENDENT DISTRIBUTOR. Call me for products. Winnie Poyner, 573-3131.

LIFT A FINGER. Report child abuse. 1-800-252-5400 toll free statewide child abuse hotline.

PHOBIA SUPPORT GROUP, 573-9750; Individual & Marriage Counseling, 573-8140. Ron Lepard, M.A., 1911 25th St.

090 VEHICLES

BILL'S AUTO SALVAGE. Late model used parts. Chevy, Ford, Chrysler, Toyota, Datsun. East Hwy. 180 at The Traffic Circle. 573-9569 or 573-2529 (nights).

71 CAMARO for sale. $1200. Call 573-8083 after 6:00.

1979 CHEVROLET MONZA, air, radio, $600. Call 573-4714 after 6:00.

1979 CADILLAC SEDAN DeVille DeElegance. Very good condition. First $1795 takes it. 2202 26th.

56 CHEVY. 4 door. $850 or best offer. 573-0875.

1979 DATSUN 280ZX. 5-speed, air conditioning, AM/FM, mechanically good. Call 863-2794.

1986 DODGE 4x4, 26,000 miles, standard, price reduced. 1979 Cutlass, good condition. Call 573-0363.

For Results Use Snyder Daily News Classified Ads Call 573-5486

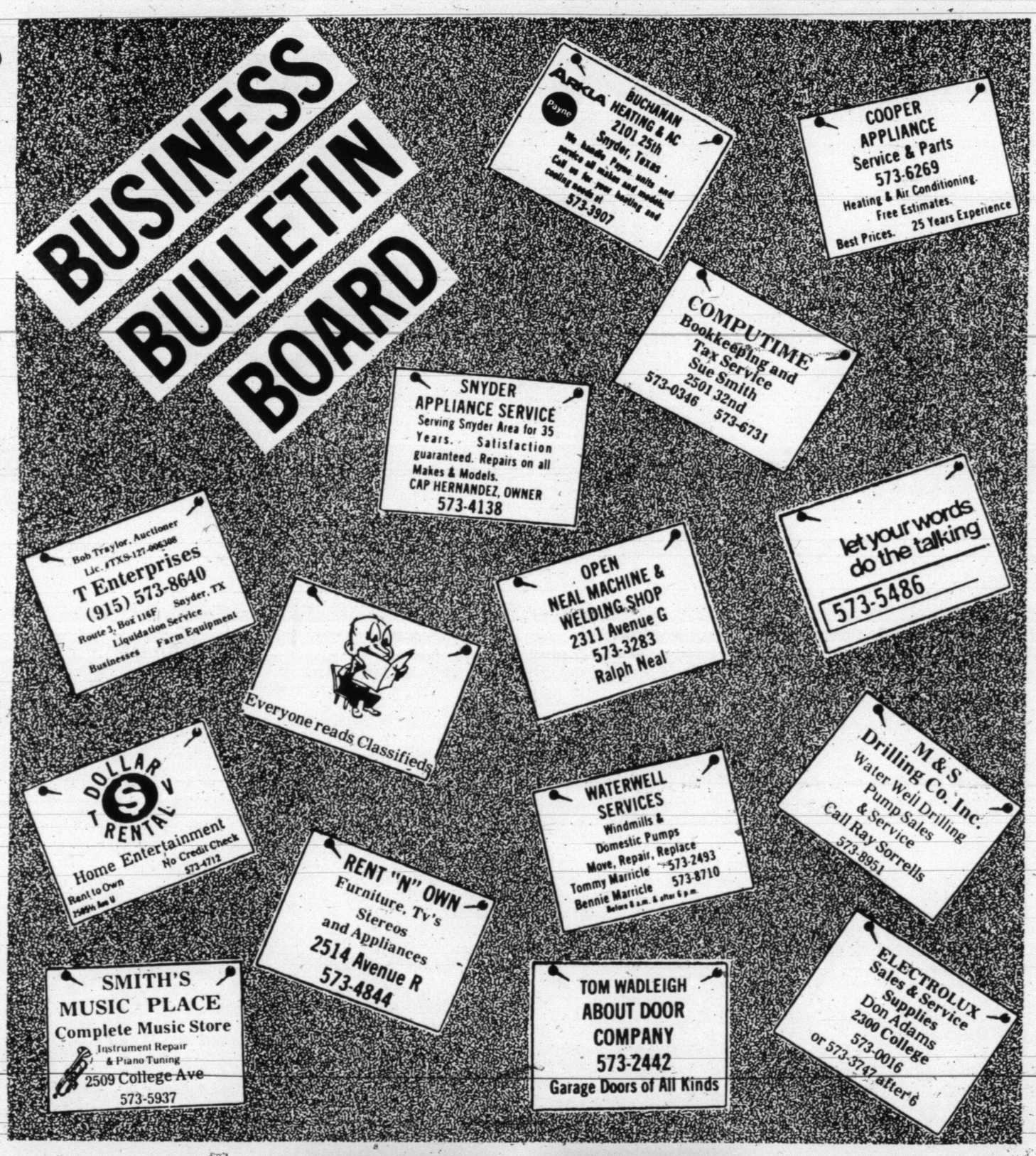

1981 EL CAMINO. 4.4 Liter, V-8, 29,800 miles. Extra clean. Days, 573-0371. After 6:00, 573-6859.

1986 F150 SUPERCAB LARIAT. 351 HO, all extras, 14,000 miles. 573-0963.

FOR SALE: 1981 Olds Toronado. Fully loaded. $4200. 2605 W. 35th. 573-5107.

FOR SALE: 1980 Berlinetta Camaro. New tires & stereo. Good condition. $2495. Call 573-0212.

1972 FORD LTD, $975. Call Mark Wallace at 573-6351.

1977 FORD MAVERICK, $1395. Call Mark Wallace at 573-6351.

1985 FORD RANGER, 5-Speed w/Overdrive, Air Conditioner, 4 Cylinder, Very Clean. Call after 5 p.m., 573-5774.

1977 OLDS CUTLASS, $1250. Call Mark Wallace at 573-6351.

67 T-BIRD, 4-door, $4,000 FIRM!! Call after 5:00, 573-8081.

GREAT PLACE TO BUY... SELL TRADE OR RENT 573-5486

091 VEHICLE PARTS

A&B AUTO PARTS: Specializing in used Auto Parts. Complete Engines & Transmissions. 304 Old Lubbock Hwy. Phone 573-1491.

110 MOTORCYCLES

FOR SALE: '82 Yamaha 1100 Maximum. Call 573-9647 after 5:00.

FOR SALE: Honda 185S, Dirt or Street Bike. Excellent condition. $500. 573-6560, 573-8724.

140 BUSINESS OPPORTUNITY

FOR SALE: Established retail business. Small down payment, owner will finance. Inquire c/o Box 354, Snyder, Tx.

RESTAURANT EQUIPMENT, lease or sale: ice boxes, sinks, tables, chairs, ice machine, oven, microwave, meat slicer, yogurt machines, bread humidifier. Day, 573-8551, Nights, 573-9752.

150 BUSINESS SERVICES

BRYANTS SEPTIC TANK CLEANING: Cesspool, Grease Traps. Serving Snyder 9 years. Call 573-2480 or 573-3930.

BUD HOUSE, "THE LAWN MAN" is at Hinshaws. Mowing, Edging, Fertilizing. Call 573-8561 or 573-0654 for appointment.

B & S SMALL ENGINE REPAIR: Mowers, Tillers, Edgers, Riding Mowers. Tune-Ups, $22.50. Free Pickup and Delivery. 573-9091, 573-2897.

CERAMIC TILE Contractors: Bath, Patio and Custom Designed Jacuzzi. New and Repair. Ed Burleson, 573-7969 or 573-7960.

Don McAnelly: Dump Truck Service. Top Soil, Sand, Gravel, Caliche. Do Yards & Drive-way Cleanup. Free Estimates. 573-3136.

EXPERIENCED YARD MAN. Light Hauling and Clean-Up. Have References. Please call 573-9634.

For all Your ELECTRICAL WIRING needs, call Ed Blocker, 573-7578.

LAWN MOWER REPAIR. 711 30th, 573-7116.

FOR SALE: Top Soil and Caliche, delivered. Call Eddie Don Floyd at 573-8333 or nights, 573-5235.

FOX CONTRACTORS: 573-3995. Free Estimates. General Repairs, Add Ons, Custom Cabinets, Acoustical Ceilings, Carpet Installed.

HANDYMAN WORK WANTED: Repair, Fix-it, Painting (Inside, Outside), Tape, Bed, Texture. 573-7529, Gordon Musick.

KRUGER ROOFING: Also Hang Storm Doors and Windows. For estimates, call 573-0243 or 573-3166, nights.

LIGHT HAULING, Mowing & Tilling. Call 573-1360.

LAWN SERVICE: Mowing, Trimming, Edging, Hauling. Tractor available for Shreading. Ask for Dan, 573-0124.

NEW HOME Sewing Machines. Electrolux Cleaners. Quality Service all machines. Stevens. Charlenes Draperies, 573-6601 or 1-235-2889.

REPAIR: Mowers, Tillers, Edgers. Blades sharpened and balanced. For Sale: Mowers, Tillers. 305 36th Place. 573-9539.

SHINGLES & HOT TOPPING. J's Roofing. 573-6983.

PROFESSIONAL YARD WORK: All Types of Yard Work. Reliable, Dependable Service. Call after 5:00, 573-0397 or 573-3702.

ROBBINS CONSTRUCTION: Metal Buildings; Barns; Carports; Porches; Composition, Metal Roofs; Metal, Wood, Wire Fencing. 573-8083.

SHREDDING: LOTS OR ACREAGE. Call 573-7437.

Evaporative Cooler Service
19.88 Plus Parts
Western Auto
573-4911

GREAT PLACE TO BUY... SELL TRADE OR RENT 573-5486

160 EMPLOYMENT

ARE YOU bored with staying at home?/ Loraine Nursing Center desires LVN's that are ready to go back to work in a homelike atmosphere. Please call Marie Graham, D.O.N., at 737-2209 or come by for a cup of coffee and visit (fill out an application while here).

HERBALIFE INDEPENDENT DISTRIBUTOR. Call me for business opportunity. Winnie Poyner, 573-3131.

NEED MONEY? Sell Avon. Earn up to 50%. Insurance Benefits and more. For more information, call Sue Ward, collect, 915-263-3107.

NEEDED: Delivery Drivers for Evening Position. Must be 18 years of age. Insurance required. Apply at Pizza Hut.

SNYDER EMPLOYMENT SERVICE, 100 E. Hwy. Snyder, Texas. 573-9472.

For Results Use Snyder Daily News Classified Ads Call 573-5486

180 INSTRUCTIONS

SWIMMING LESSONS: Mature & Experienced Teacher. Connie Courtney Taylor. June 1-June 20. Call 573-9664.

210 WOMAN'S COLUMN

ANTIQUE OR NEW - Bring in or Call us for the Repair and Refinishing of your Clocks, Lamps & Furniture, Also Old Phonograph Record Players.
HOUSE OF ANTIEKS
4008 College
573-4422

FOR FREE Facial or Delivery. Mary Kay Cosmetics. Colorado City, call 728-2146.

PROFESSIONAL ALTERATIONS: Men & Women. Blanches Bernina, 2503 College, 573-0303.

PRETTY PUNCH for sale. Free lessons. Easy Needlecraft. Nice Hobby. 573-9852 anytime or 573-9565 after 5:00.

your advertising dollars do better in.....

the classifieds

RETA'S CAKE SHOP and TEXAS BAR-B-Q. Cakes for Weddings, Birthdays, etc. Carry out Bar-B-Q and CATERING. 208 East Hwy. 573-1546.

REGISTERED CHILDCARE. 10 Years Experience in Loving Home. Special Training in Physical and Mental Developement. Close to Stanfield. Birth-Up. Lanette Callaway, 573-7451.

SOS OFFICE AND HOUSECLEANING Service, ask for Jeanie at Pickup Parcel and Post. 573-2708 or 573-4789.

STANLEY HOME PRODUCTS: Taking orders by phone. No parties necessary. Earline Payne, 573-7177 or 573-8927 after 5:00.

let your words do the talking
573-5486

220 FARMER'S COLUMN

On The Farm Tire Service
Goodyear Tires available at:
McWhorter's
1701 25th Street
Snyder, Texas 79549
Auto - Truck - Farm
573-4031

BURT'S WELDING: Barns, Carports, Patios, Fencing, etc. By Bid or Hourly. Free estimates. Low rates. 573-1562.

CUSTOM PLOWING CHISEL: Tandem or Big Ox. $5.00 per acre. Call 573-6670.

240 SPORTING GOODS

MELTON'S SPORTING GOODS: 1900 West Drive (1 block west of KSNY Drive on 19th St.) We handle everything for Hunting & Fishing. Distributors for Pico Lures.

250 RECREATIONAL VEHICLES

1977 FREE SPIRIT. Fully self-contained. Good condition. Sleeps 6. $2500. 728-2856, 728-3355.

251 BOATS

CLOSE-OUT ON ALL NEW BOATS & MOTORS: 20-40% off list price. Quality, 5.9 financing. Johnson & Mercury. IO's and Outboards. Glastrons, Galaxies, Deckboats and Lowe Aluminums. Tom's Marine, 573-6562.

260 MERCHANDISE

RUUD WATER HEATERS for sale. First hour - free installation. Call 573-0963.

SNYDER BOOKSTORE & GIFT SHOP
closing out All Brass
(excluding engraveables)
Priced to go at
½ Price!!
West Side of Square

HALF PRICE! Flashing arrow signs, $299! Lighted, non-arrow, $289! Unlighted, $249! Free letters! See locally. Call today! Factory: 1(800)423-0163, anytime.

MOVING: Across the Street or across Town. 1 Item or a Houseful. Call Pioneer Furniture, 573-9834.

SACRIFICE SALE: 2 Coronets, excellent condition, School approved. Must sell by Monday. Call 573-6763 or 573-2789 after 6.

USED COLOR TV's. Portables start at $150. Consoles start at $175. Snyder Electronics, 411 E. Hwy., 573-6421.

ANTIQUES - Yesteryears Quality & Durability for less than new. No particle board. All our Furniture & Clocks are finished w/Our No Water Spot Finish. Still have good selection of all kinds of Clocks for Mother's Day & Father's Day & Graduation Day. Any item in Clocks $35.00 off on each $100.00 of value. Lots & lots of beautiful quality gift items - most on sale.
Solid Oak Barley Twist Hat & Cap Rack, save $50.00, $149.95!!!
Large Solid Oak 3-Door Ice Box, Solid Brass Accessories Fitted Inside, save $100.00, $499.95!!!
½ PRICE ON ALL BUFFETS UNTIL MAY 30TH, OVERSTOCKED!!!
Octagonal Infinity Clock, Electric, only $79.95!!!
Solid Brass & Oak Lamp w/-Touchtronic Finger Tip Control, w/Silk Shade, only $69.95!!!
Solid Oak Curved Glass China Cabinet, $699.95, Buy China Cabinet & receive 40 pc. set of Sango China - FREE - a $200.00 value.
SOLID BRASS BED, 2-STYLES, SAVE $200.00, ONLY $399.95!!!
Come In & See our selection of Diningroom Suites, Solid Oak Round or Rectangular, Walnuts, Mahoganys, w/-matching Buffet-Sideboards & Chairs, also, Curved Glass China Cabinets, Kitchen Cabinets, Pie Safes. We Repair & Refinish New or Old, Clocks, Lamps & Furniture.
House Of Antiques
4008 College 573-4422
9:00 a.m.-6:30 p.m.

For Results Use Snyder Daily News Classified Ads Call 573-5486

290 DOGS, PETS, ETC.

ALL BREEDS GROOMING: Scurry County Veterinary Clinic. 573-1717.

BABY RABBITS and ducks for sale. Call 573-4448.

FOR SALE: Chihuahua Puppies. 573-6177.

FOR SALE: Quail Eggs, Bob-White, Blue, California and Pharo. Also, some Guiney & Mallard Duck. Call 573-0550.

FOR SALE: Chihuahua Puppies. Also, 2 Cock-a-poo Puppies left. All Vaccinated and De-Wormed. Call 573-4448.

PRICE REDUCED. AKC Collie pups.$75.00, call 573-8110.

PARROTS, COCKATIELS, Bulk Bird Seed, Toys, Cages and Supplies. Scurry. CB Sales, 304 E. Hwy. 573-0664.

SECURITY FINANCE
Making Loans up to
$300.00
Men & Women
Ask for Mary or Linda
SECURITY FINANCE CORP.
1902 37th 573-1761

310 GARAGE SALES

GARAGE SALE
2706 28th
Saturday, 8:00
Jr. Golf Clubs, golf bag, dishes, womens clothes (3, 5, 7), .308 rifle & misc.

EAST SIDE FLEA MARKET
Now open for Business
Stalls available
1 mile South, 1 block
East of Mal Donelson
on C-City Hwy. 573-9595
Every Sat. & Sun.

2 FAMILY YARD & FRONT ROOM SALE
Go out Clairemont Hwy. past Bethel Oil Co. to Smith Street, turn Right. Go 1 block and again turn Right. 2nd House of Left.
Fri. 8-4; Sat. till noon
What not shelves, barbie clothes, ceramics, dresser w/-large mirror, large bird cage, table saw, doors, and lots more.

GARAGE SALE
2606 46th
Sat. Only, 8-7 p.m.
Childrens clothes & toys, bar stools, windows, table saw, tool boxes, furniture & misc. items & clothes.

GARAGE SALE
4012 Austin Ave
Sat. & Mon. 8 a.m.
Boys clothes (sm. & lg.), womens clothes, dishes, lawn furniture, odds and ends.

GARAGE SALE & BAKE SALE
Sat., May 16th
Fellowship Hall at
19th & College Ave
Bedspreads, curtains, lawn mower, bar-b-que grill, dishes & lots more. We'll also have room with new items & crochet collars, barbie doll clothes and other things.

GARAGE SALE
4512 El Paso
Sat. 8:00-3:00
Lots of items

GARAGE SALE
3102 Beaumont
Sat. Only
Furniture, clothes, piano, dishes, lots of extras. Bar-b-que cooker.

GARAGE SALE
104 Milburn
Sat. 9-3
No sales before 9:00
Changing table, baby clothes, toys, books, records, tapes, clothes, maternity clothes & misc.

GARAGE SALE
3616 41st
Saturday
8:00-2:00

GARAGE SALE
2809 Ave Q
Sat. 8 a.m.-?
Lots of Ladies"
Sue, Kathy, Lisa, Gaynelle, Debbie, Mary, Nadine & Becky.
"Luxuries!!"

GARAGE SALE
300 20th St.
Saturday Only
77 Chevy Concord, gas grill, B&W 5" portable T.V. (new), 25" color T.V., dresser, clothes and lots more.

STORAGE BUILDING SALE
23rd & Ave L
Strayhorn Storage #79
Lots of everything. Clothes, dishes, whatnots, yarn, books, etc.

RUMMAGE SALE
Pal-O-Mar Motel
314 E. Hwy.
Sat. 8 a.m.-?
T.V., propane system for Pickup, avon bottles, lots of misc.

GARAGE SALE
3105 Hill
Sat. Only, 9-3
Table, couch, dishes, carnival glass and much more.

J.V. CHEERLEADER
6 FAMILY GARAGE SALE
213 37th
Sat. 8 a.m.-5 p.m.
Something for Everybody!

GARAGE SALE
3307 Houston
Saturday
8:00-2:00

YARD SALE
201 North Beaumont
Thurs., Fri., Sat.
Tractor 6004 diesel, cecil plow spray tank, clothes, what nots, couch, chairs, 2 coffee tables.

YARD SALE
215 East 25th
Sat., Sun. & Mon. All Day
Lots of infant & toddler clothes, Maternity clothes (small), 2 clarinets, 2 sofas, 3 chairs & lots more.

YARD SALE
2408 32nd St.
Sat. 9 a.m.-?
New clothes, assorted pieces at **LOW** prices. Used clothes, large size pants & blouses, table model hair dryers, regular size sheets, paperback books, LP records.

Do People really read the classifieds?
Yes.
In fact, you're reading them right now!

320 FOR RENT-LEASE

FREE MOVE!!!
Royal Mobile Home Park, Hwy. 84 Bypass, 573-1711. We'll move your Mobile Home into the Park FREE and the 1st 6 months rent ½ price. Water Furnished. T.V. Cable available. We also offer Laundromat & Convenience Store w/Gas. Playground, RV Complete Hookups.

COMMERCIAL BUILDING FOR LEASE. Office, Warehouse, Large Fenced Yard. 624 Old Post Road. 573-6381, 573-0972.

EXTRA LARGE Mobile Home Space available. Quiet, Birds, Trees, Shrubs. Real Country Living. On Bus Route. Phone 573-6507.

FIRST MONTH FREE!! Key Mobile Home Park. Water furnished. 573-2149.

LEASE BUILDING: 3 Offices, 900 SF Shop, fenced yard. 1912 College. Available in June. 573-6381 or 573-0972.

OFFICE SPACE for rent. 1904 37th. 573-4909 or 573-5285.

STORAGE SPACES for rent. Murry Storage. 573-8635 or 573-7996.

325 APARTMENTS FOR RENT

REASONABLE HOUSING: clean and quiet. Singles only. $125 monthly. 2603 Ave F. 573-5761.

SUNSHINE VILLAGE
1 & 2 Bdrm Apts. 1 bdrm, $160 per mo. 2 bdrm, $225 per mo. All bills paid including cable for T.V. No pets, no more than 2 children in 2 bdrm. Laundry facilities. 306 28th St. Phone 573-1526 or 573-1512.

Win A FREE 1-Year Subscription to The Snyder Daily News

Persons Subscribing or Renewing Subscriptions for 6-Months or more during May will have a chance for a FREE 1-Year Subscription. Drawing to be held May 30, 1987. Clip Coupon & Bring to The Snyder Daily News, 3600 College Avenue or mail to: P.O. Box 949, today!!

Name_____
Address_____
City_____
State_____ Zip_____

A similar drawing will be held each month.

By Carrier or Mail in County	By Mail Out of County
1 Year: $53.17	1 Year: $67.00
6 Mos.: $27.34	6 Mos. $37.24
(Tax included)	(Tax included)

Kingswood & Eastridge Apartments
One & Two Bedroom
From $151
Furnished & Unfurnished
MOVE IN NOW!!!!
No Security Deposit ...
(With references)
$30 Off
Your Monthly Rent
For a limited time only!
Designer decorated, energy efficient with modern appliances, central heat and air. Laundry, large play area. Conveniently located near schools, churches, shopping. Resident Mgr.
Family Living At Its Best, In A Quiet Neighborhood
100 37th St.
573-5261 573-5701
Equal Housing Opportunity.

ALL BILLS PAID! Large 1 Bedroom, Furnished Apartment. 500 28th. 573-8023 before 9 a.m., 573-8341.

1 BEDROOM FURNISHED apartment. Deposit required. No pets, no children. 573-9047.

1 BEDROOM, 2402 29th Street Unit B. Stove, Refrigerator & Water furnished. Call 573-2512. After 5:00, 573-0538.

PHOENIX APTS
1918 Coleman
32 Remodeled Coleman Street Apartments
Large 2 bdrm, carpeted & draped. Furn. or unfurn. All bills paid including SCAT.
Furnished 2 Bdrm on Ground Floor, $250/mo.
Unfurnished 2 Bdrm on Ground Floor, $225/mo.
Furnished Upstairs, bills paid, $225/mo.
You may pay by ½ month if that's the way you get paid. If you need to Economize & Have a nice, clean apartment, COME LOOK!
CALL 573-4468 or 573-7373 or come by 1918 Coleman
If you do drugs or alcohol, PLEASE don't apply. We can't afford you & we do cooperate with Police.

**Starts at $225*
**Furn. or Unfur.*
**Maid Service Available*
**1 or 2 Bdrms*
**1 or 1½ Baths*
**All Electric*
**Heat Pumps-lower util.*
**Central Heat & Ref. Air.*
**All G.E. Appliances*
**Garbage Disposals*
**No Frost Refrigerator*
**Dishwashers*
**Laundry Facilities*
**Located near Child Care Facility & Good School*
700 E. 37th
573-3519 573-3510
TOWN HOUSE APARTMENTS

2 BEDROOM UNFURNISHED, Carpet & Dishwasher. Nice & Clean, $150 per month, Water & Gas Paid. 1 Bedroom Furnished, $175 month, Bills Paid. 573-3553, 573-6150.

DUPLEX FOR RENT: 2-1-w/-garage, fenced backyard. $325/-month. 573-0614 or 573-1231 after 5:00 p.m.

WESTERN CREST APARTMENTS
3901 Avenue O
573-1488 or 573-7681
Large 2 Bdrm Apts. 1 or 2 Baths. All Kitchen Appliances. Cable & Circulating Hot Water Furnished. Washer & Dryer Connections Furnished. Swimming Pool, Tanning Salon & Club House to Tenants. Playground Equipment for Little Ones.
YOU'VE TRIED THE REST, NOW TRY THE BEST!!!

WINDRIDGE VILLAGE APTS.
***1 bdrm.; 2 bdrm.**
***Convenient location between Cogdell Hospital & WTC.**
***Spacious 1 Story Apts.**
***Laundry Facilities.**
***Walk-in Closets.**
***Major Appliances w/Frost-free Refrigerators.**
***Individual Air & Heat.**
***Waterbeds Accepted.**
***Children & Small Pets accepted.**
573-0879

the classifieds

EXTRA NICE 2 bedroom brick Duplex. Central heat - air, built-ins. Single or Young Couple. 573-8633, 573-2797.

FOR RENT: 1 bedroom furnished Apartment. All bills paid including T.V. cable. $225 month plus $50 security deposit. 2010 26th St. 573-4268 or 573-4167.

FURNISHED, Utilities & SCAT paid: 1 bedroom, $210. 2 bedroom, $240-$300. 3 Bedroom with appliances only, $340. 573-8963.

MUST SEE TO APPRECIATE: 2 bedroom, brick, Duplex. Central Heat/Air, built-ins. Single or young couple. 573-8633, 573-2797.

330 HOUSES FOR RENT

BIG. 2½ Bedroom, Unfurnished House. Garage. 1411 College. $220. 573-8023 before 10 a.m., 573-8341.

3 BEDROOM, 3207 40th. Refrigerated Air and Central Heat. New Paint & Floor Coverings. 573-0757.

3 BEDROOM, 2 Bath, unfurnished, utility room for Washer & Dryer. Perfect for couple. 501 30th. Call 573-3868.

2 BEDROOM, Carpeted, Refrigerator & Stove. $100 deposit. $175 month. 3708 Noble Drive. Call 235-8880.

FOR RENT: 3 bedroom, 2 bath, unfurnished House. Call 573-5652.

FOR RENT: Unfurnished House at 1005 28th. Appliances furnished. Call 573-0222 after 5:00.

3706 MURIEL: 2 bedroom, 1 bath, unfurnished House. Corner Lot. Clean & Ready. $225 month. 573-9001.

RUIDOSO: 3 Bedroom Cabin in Cedar Creek. 7 days, $150. 3 days, $90. Phone 505-257-5951.

UNFURNISHED HOUSE: West of Snyder. 2 bedroom, den or 3rd bedroom. Call 573-7306.

FOR RENT: 2 bedroom, 1 bath, fenced yard, C/H, R/A. Old West Snyder. $350/mo. 573-1231.

GREAT PLACE TO BUY... SELL TRADE OR RENT 573-5486

335 MOBILE HOMES FOR RENT

NICE MOBILE HOMES starting at $150 per month. Furnished or Unfurnished. Clean. Cable paid. 573-9001.

2512 AVE M: 2 bedroom, 1½ bath, unfurnished Mobile Home. Beautiful fenced yard. Washer, Dryer. Available May 15th. $225 month. 573-9001.

I CAN HELP! Tired of renting? Come and see me. I have New, Used and Repo Mobile Homes. Call Marty, 915-695-3270, collect.

-0- LITTLE CREDIT! NO CREDIT, BAD CREDIT. MARTY, 915-695-3270.

UNFURNISHED TRAILER for rent. 2 bedroom, 2 bath, fenced backyard, carport. $300 month. 573-2556.

340 MOBILE HOMES FOR SALE

$99 DOWN, 14x80, 3 bedroom, 2 bath, with all new carpet and lots of storage. For only 10 years at $230 a month, at 11% APR. Call Dolores, collect, 806-763-5319.

1968, 12x64, BROOKWOOD, 3-1½; 1976, 16x60, Wickers, 3-2, 2 car garage, storm cellar, fenced backyard; 2-100x100 Lots. $29,000 or best offer. 573-8127.

$99 DOWN. Perfect condition. 1985, 2 bedroom, 1 bath. For only $189 a month for 132 months at 12% APR. Call Dolores, collect, 806-763-5319.

LOW! DOWN! REPOS! Call collect, 806-763-4051.

REPO: 1983, 16x78, 2 Bedroom, 2 Bath, with Comp Roof, Wet Bar, Sky Light, Oak Cabinets, & much more! Call Dolores, collect, 806-763-5319.

REPO: 1983, 24x52, 3 Bedroom, 2 Bath, Redman Double Wide. Excellent condition! Low down. Call Dolores, collect, at A-1 Lubbock 806-763-5319.

REPOS - LOT OF THEM. 2 & 3 bedrooms. Easy credit. Call collect 806-894-7212.

TAKE OVER PAYMENTS. 2 & 3 Bedroom Homes. Call collect, 806-763-4051.

TAKE OVER PAYMENTS. 2 & 3 bedrooms. Call collect 806-894-8187.

let your words do the talking

573-5486

360 REAL ESTATE

EXCLUSIVE: 3-2-2, brick, one acre land, in Ira.
2-1 WITH living & den. Good location. FHA approved. In 20's.
GOOD COMMERCIAL Property w/Office, Shop & large fenced yard.

CITY REALTORS
573-7100 573-7177

STEVENSON REAL ESTATE
Country Style Home near Towle Park. 3 bedroom, 2 bath, 2 car garage. Large yard, corner lot. 2808 47th. $76,000.
Call Janet Lay - Owner
Office, 573-5612
Home, 573-8269

611 East Highway
JACK & JACK Realtors
573-8571
573-3452

3604 IRVING- has new carpet and new inside paint, 3 bedrooms, 1¾ bath, den w/-fireplace, brick.
3758 AVONDALE- is a real nice brick, with Fireplace, 3 bedrooms, 2 bath.
4103 KERRVILLE- 6 yrs. approx. 3 bedroom, 2 bath, double garage. Mid 60's.
FRESH AS A DAISY- New carpet & paint, owner financed, 20's.
EXCELLENT CONDITION- Sparkling Clean and PRICED RIGHT!! 3 bedr., 3701 Avondale - $57,000.
3203 IRVING- Price reduced and a neat contempory home, high 80's.
EXCLUSIVE AREA- Quality throughout. Spacious three bedroom with two living areas.
NEW LISTING EDGE OF TOWN- on three lots. Immaculate two bedroom with carport.
MUST SEE- three bedroom, brick, in good East location. Call for details.
WE HAVE listings on commercial property and country homes on small and large acreage.

Joan Tate 573-8253
Faye Blackledge 573-1223
Lenora Boydstun 573-6876
Dolores Jones 573-3452
Howard Jones 573-3452

STEVENSON REAL ESTATE
573-5612
573-1755
4102 College

4004 IRVING.. price reduced. Close to park. 3-2-2. $60,000.00.
4701 EL PASO.. just redone, 3-2-2, $80,900.00. Relocation.
3111 EL PASO.. 8 lots, home, garage apt. $37,500.00.
SALE OR LEASE.. 3-2 edge west, water line, $650.00 mo. 90's.
BLACKSMITH SHOP.. land, bldg., equipment, $10,000.00.
80 ACRES.. northeast, mostly cultivated, $500.00 Ac.
2317 SUNSET.. 3 bedroom, excellent location, mid 30's.
OWNER FINANCED.. 3733 Rose Circle, low 20's.
3003 39TH.. 3-2-1, new carpet, 1800', low 50's.
415 30TH.. mid 20's.
BRICK NORTH.. owner financed, 1 acre plus, $30T.
COLONIAL HILLS.. 2803 35th, new roof, reduced to 90's.
2807 AVE U.. brick, close to town, reduced mid 30's.
3215 40TH.. under FHA appraisal, low down, 20's, corner.
IRA.. land, $300 to $750 Ac.
COLONIAL HILLS.. corner 3-2-2, large den, 2609 35th.
4500 GARWOOD.. reduced.
CLOSE TOWN.. 2 homes, 1 brick, total $40T, corner.
COLONIAL HILLS.. 2805 36th, reduced to 50's, 4-3.
2109 MONCRIEF.. 2 mobile homes on 5 lots, $28T, owner fin.
EAST.. 211 34th, extras, $35T.
BASSRIDGE.. 3-2-2, brick, 2808 47th, mid 70's, corner.

Joyce Barnes 573-6970
Margaret Sherrod 573-3606
Sandra Graves 573-3911
Janet Lay 573-8269

611 East Highway

Extra neat & clean, 3 bedroom Brick Homes w/-built-ins. 1 has 2 baths and carport. 1 has 1¾ baths and double garage.
Now is the time to Buy!
Come Look Today!!!

Call Joan Tate
JACK & JACK REALTORS
573-8253 573-8571

City REALTORS
4610 College Ave.
573-7100 573-7177

Above $100,000

3-2-2- formal liv. & den, circle drive, on El Paso. Has pool.
4-3½-3 W/POOL- Shown by appointment. Good location.

$75,000-$100,000

3-2-2- Brick, South of College. Owner carry. F.P. & Fans.
FOUR 3 BDRM HOMES- with good qualities & locations.

$50,000-$75,000

5-3 BRICK- w/storage, patio, reduced.
WE HAVE commercial buildings & businesses.

$30,000-$50,000

2-1- good location.
3-2- with Central Heat & Air, West Side.
3-2-1 W/APPLIANCES- stay in Kit.
A NICE- 3 bdrm at 3214 42nd.
BY HIGH SCHOOL- 3-1, $43,000.
2201 40TH- large rooms & closets.
WE HAVE HOMES in Ira, 2 & 3 bdrm.

Under $30,000

LOTS REDUCED- some owner financed. At Union & Snyder. Round Top Acres & more.
219 34TH- 3104 37th Pl., 2306 29th, 1201 29th.

Sandy Harlan 573-2989
Clarence Payne 573-8927
Pat Cornett 573-9488
Randy Rogers 573-2904

BY OWNER: For Sale Or Lease-Purchase, Trade Or Lease. Custom Built, Excellent Location On Towle Park Road, Unique Features, Spacious Floor Plan. 573-9780.

FOR SALE, OWNER FINANCED. 5 bedroom, 4 bath. Old West Snyder. Also, 3 bedroom Home. North with $600 income. Consider Lot, Travel Trailer, Pickup or House for down payment. 573-8963.

355 ACRES. 19 miles South of Snyder. 60 Acres in Cultivation. Good Hunting. Great place for a House. $300 per acre. 728-2856, 728-3355.

BUYING? OR SELLING?
BEAVERS REAL ESTATE
100 E. Hwy.
Phillips 66 Center
PHONE 573-9472
*HOUSES FOR RENT
*PRICED LOW - Nice 3 Bdrm Home. East School District.
*FOR SALE: 2 Bdrm, Garage, Fenced, NICE North Ave C.
*BEAUTIFUL 2 Bdrm, Everything New and Immaculate.
*THE PRICE IS RIGHT on this Family Home. 3 Bdrm.
*ARE YOU LOOKING FOR COMMERCIAL PROPERTY? See our Boothland Lots.
*WE HAVE Rental Property for Sale.
*FARMERS, RANCHERS, We have just the places for you! Come and see for yourself.
BEAVERS REAL ESTATE
PHONE 573-9472
Jean Jones 573-2824
Forrest Beavers 573-6467

Elizabeth Potts Realtors
573-8505
College Ave. & 30th

STOP RENTING- 3702 Highland Drive, 3010 39th, 3741 Rose Circle, Priced in 20's.
REDUCED- West edge, nice home, 3-2-2, small acreage.
CORNER LOT- very lovely 3 bd. Brick. South of Park. 90's.
COMFORTABLE- 2609 35th, 3-2-2, lg. den, 90's.
LOVELY POOL- 2702 48th, gazebo, spa, make offer.
LOTS OF SPACE- 2801 35th, 4-3-3, pool, nice lawn.
EXCLUSIVE- beautiful 3 or 4 bd. 2 car gar. Many nice extra features. Cedar Creek Addn.
CUSTOM BUILT Two story, 10 acres, South of College.
LOVELY VIEW- Energy eff. 2-2-2, nearly 1 acre, 2211 33rd, reduced.
TWO BEDROOM BRICK- 2201 40th, storm windows, cov. patio.
NORTH- 208 Elm, 111 Hickory, very affordable.
CUTE THREE BEDROOM- 3600 Irving, 3726 Avondale, ref. air, 30's.
MAKE OFFER- 3-1½-2, one acre, 3600 Kola.
PRICED IN 60'S AND 70'S- 3-2-2, 4107 Kerrville, 2906 El Paso, 4004 Irving, 4509 Fredonia, 2805 36th, 3402 Jacksboro, 4110 Jacksboro.
PRICED IN 50'S- 1906 30th, 4008 Irving, 3 bd, 2 bth, gar.
NOW LISTED- Rental Investments and Commercial Property.

Loyd Hatcher 573-5891
Temi Matthies 573-3465
Wenona Evans 573-8165
Margaret Birdwell 573-6674
Elizabeth Potts 573-4245

Lois Graves Realtors
3905 College
573-0614 573-2540

EXCLUSIVE
Large, 3-2-2, Work Shop & Greenhouse. Beautiful yard. 90's.
PRICE REDUCED
Nearly new & super sharp. 3405 Ave U.
QUALITY BUILT
New Home on 5 acres. Owner will take house on trade.
COLONIAL HILLS
3-2-2 Brick. Many extras. 90's.
CALL TO SEE
THESE LOVELY HOMES
2702 48th, 4500 Garwood, 4505 Garwood.

Linda Martin 573-1231
Mike Graves 573-2939
Lois Graves 573-2540

BY OWNER: 2-1, low equity & assume FHA. 2112 28th St. 915-735-2586, 573-8751 or 573-8721 after 5 p.m.

CEDAR CREEK Location. 3 bedroom, spacious living area. Will consider trade. Call 573-7484. No answer, call 573-9059.

FOR SALE BY OWNER: 4 bedroom, 1 bath, carport. In Hermleigh. 863-2773.

FOR SALE: 6.7 Acres. Round Top Acres. City Water, County Road. Will consider trade for equity. 573-6110.

50'x100' FENCED Corner Lot. $2500 cash or $3000 financed. Call collect 806-273-5464 or 806-274-2533.

HOUSE AND LOT for sale. Or House to be moved. 915-694-8097 or 573-2701.

WOULD LIKE to assume payments on 3 Bedroom, 2 Bath, Brick Home. Call after 5:00, 573-4149.

HOUSE, Water Tank & Holding Tank for sale. Lake J.B. Thomas. 3 bedroom, 1 bath, kitchen, dining, front room, utility room. $10,000 or best offer. Call after 5 p.m., 573-5052.

HERMLEIGH: 2 bedroom House. 2 Lots. Well. $8500. $500 down and owner will finance. 573-9853.

let your words do the talking

573-5486

361 RESORT

LAKE LBJ, Colorado Arm, Waterfront Lots. Three at $375 per foot, thereafter at $450. (915) 388-3883.

010 LEGAL NOTICES

NOTICE OF PUBLIC SALE

Notice is hereby given that the Texas Bank for Cooperatives, formerly the Houston Bank for Cooperatives, of Austin, Texas, because of a default and failure to pay indebtedness by the China Grove Cooperative Gin Co., of China Grove, Scurry County, Texas (hereinafter called DEBTOR), under the terms and conditions of Loan Agreements, Notes and Security Agreements (as amended), executed by DEBTOR, and more particularly described as follows:
Loan Agreement and Note No. S-9287, dated January 31, 1984, as amended;
Loan Agreement and Note No. S-8592, dated May 18, 1981, as amended;
Loan Agreement and Note No. T-8593, dated May 18, 1981, as amended;
Loan Agreement and Note No. T-6930, dated May 20, 1975; and
Security Agreements dated February 8, 1983 and May 23, 1983.
will sell together as a unit, the following property at the door of the County Courthouse in Scurry County, Texas on Monday, May 18, 1987 at 10:00 a.m., Central Daylight Time, to the highest bidder for cash at public auction, and will make due conveyance of the property to the purchaser or purchasers. The Texas Bank for Cooperatives reserves the right to bid at sale. The property may be inspected at DEBTOR'S offices and elsewhere by contacting the loan officer identified below.
The property to be sold is described as follows: All stocks and equities of whatsoever kind and character in Lone Wolfe Electric Cooperative, Producers' Exhange, Voluntary Purchasing Group and Plains Cotton Cooperative Association (including without limitation, all common and preferred stock, issued or unissued, delivered or undelivered, all book credits and all allocated reserves), all patronage refunds and proceeds from said Assocations to which Debtor may become entitled and all dividends, all contract rights now or hereafter existing in favor of Debtor with respect to ownership of equities, book credits, preferred stock and common stock of said Associations; and a 1978 Chevrolet pickup truck.
NOTE: ALL ITEMS LISTED WILL BE SOLD AS A UNIT.
For further information contact:
Paul Rudd
Texas Bank for Cooperatives
P.O. Box 15919
Austin, TX 78761
(512)465-0529

go classified

Plant a classified ad...

and

reap a cash crop.

You can make a bale of money selling through classified! Gather together your no-longer-used items and advertise them for sale. With classified, as you sow, so will you reap!

Advertise in classified and watch your money stack up!

573-5486

Austin update

Texas House defeats lottery

AUSTIN (AP) — House members argued morals and money before defeating a lottery measure and probably guaranteeing lawmakers will not write a balanced budget before the regular session ends June 1.

"The only place you can go to make up the $650 million is in cuts or pass a tax bill to make it up," Speaker Gib Lewis said Thursday after the House voted 72-73 against letting Texans decide on a state lottery.

The Senate and many House members are opposed to further budget cuts, and Gov. Bill Clements has vowed to veto a tax bill.

So it adds up to a summer special session or two to write the 1988-89 budget, which goes into effect Sept. 1.

If no agreement is reached by then, "we shut the doors down. We delay opening school for whatever time you do. You hope the people guarding the prisoners don't just walk off and leave them unattended," Lewis said.

House backs home repair bill

AUSTIN (AP) — The Texas House has voted to let some cities repair substandard housing and send the bill to the landlord.

The measure won tentative approval Thursday in a voice vote. Final House approval would send it back to the Senate for consideration of House changes.

The major amendment added Thursday makes the bill applicable only to cities with more than 750,000 residents. That now includes Houston, Dallas and San Antonio.

Rep. Fred Blair, D-Dallas, pushed the bill as a fair way to protect Texans against substandard housing. The measure would allow cities to order repairs only on single-family homes and duplexes. Blair noted that cities already are authorized to order the destruction if housing that does not mean city codes.

Blair said some substandard housing should be fixed, not destroyed.

Also Thursday, a point of order killed consideration of a bill that would allow hospitals and other operations run by non-profit organizations to be exempt from state law that now requires them to open their financial records to public review.

Development proposals reviewed

AUSTIN (AP) — With the guidance of Texas' top three political leaders, the Senate has approved five proposals to pep up the state's sluggish economy.

The measures — two proposed constitutional amendments and three bills — were prepared in an effort to diversify an economy that had relied on oil and gas revenues.

"Some bond brokers in New York have had some kind of a giggle and some kind of a laugh about the Texas economy, and they are concerned about our economy," said Sen. Bob Glasgow, sponsor of the proposals.

"The things that I hear a lot — 'If Texas is dumb enough to let the Arabs control our economy, we deserve what we get.' Well I don't think that's true," said Glasgow, D-Stephenville.

Kin worry that hearings may overshadow hostages

WASHINGTON (AP) — Relatives of the American hostages in Lebanon, worried that the Iran-Contra hearings have overshadowed concern for the captives, say they are buoyed by the release of a videotape in Beirut showing hostage Alann Steen.

The tape of Steen, 48, of Boston, was delivered Thursday to a newspaper office, and was the first communication from the Moslem kidnappers since April 2.

"I'm glad for his family," said Marilyn Langston of Malden, Mass., the daughter of Frank Reed, a hostage seized last September.

"I know how much this kind of thing means to the family," said Peggy Say of Batavia, N.Y., the sister of hostage Terry Anderson.

Steen, whose wife, Virginia, lives in Lebanon, has been reported to be seriously ill, but he seemed healthy in the videotape.

The relatives of the eight Americans being held in Lebanon have stayed in the background in recent weeks as Congress began hearings into how the Reagan administration sold weapons to Iran and pursued other initiatives in an effort to free hostages held by pro-Iranian elements in Lebanon.

"A lot of noise didn't seem to do it," Mrs. Langston said of previous efforts to effect the hostages' release. "We really have no alternative but to keep a low profile," said Thomas Cicippio of Norristown, Pa., the brother of Joseph Cicippio.

The families, however, are planning a meeting at the end of the month in France where they hope to gather with relatives of non-American hostages.

Meanwhile, people in the hostage community — relatives and ex-hostages — are concerned that the American public may lose sight of the hostage issue during the Iran-Contra hearings.

"My main concern about the hearings is that the hostages have been forgotten," Mrs. Langston said.

Cicippio said he thinks Congress is wasting too much time focusing on the past instead of trying to do something about the hostages still in captivity.

Hospital Notes

DISMISSALS: Virginia Ward, Tammy Williamson.

Births

Rodger and Melissa Pechacek are the parents of a baby boy weighing seven pounds six and one-half ounces born at 3:50 a.m. Thursday in Cogdell Memorial Hospital.

Obituaries

Nelle P. Covey

Services for Nelle P. Covey, 93, of Route 2, Snyder are pending at Bell-Cypert-Seale Funeral Home.

She died at 8:10 p.m. Thursday at Snyder Oaks. She was born Dec. 2, 1893.

She is survived by a son, John of Snyder; three grandchildren, Bob, Bill and Cris; and eight great-grandchildren.

Suzanne Reed to get degree

Suzanne Reed, daughter of Mr. and Mrs. Ollie Peek of Snyder, will receive a Master of Education degree from West Texas State University at commencement Saturday. Her major is elementary education with subject concentration in biology.

Mrs. Reed teaches seventh grade science at Dalhart Junior High School in Dalhart. She has been teaching at Dalhart for nine years and is a member of Delta Kappa Gamma honor society for women teachers.

Petroleum prices

NEW YORK (AP) — Petroleum cash prices Thursday as compared with Wednesday's prices.

	Thu.	Wed.
Refined Products		
Fuel oil No. 2 NY hbr bg gl fob	.5225	.5200
Gasoline reg. NY hbr bg gl fob	.5550	.5540
Gasoline unleaded NY hbr bg gl fb	.5425	.5415
Prices provided by Oil Buyer's Guide		
Petroleum - Crude Grades		
Saudi Arabian light	17.45	17.45
North Sea Brent $ per bbl fob	18.85	18.90
West Texas Intermed $ per bbl fob	19.55	19.40
Alaska No. Slope del. US Gulf Cst	n18.75	n18.60

CINCO de MAYO CELEBRATION — These students in Mrs. Virginia Quintela's bilingual kindergarten class at Central Elementary were celebrating Cinco de Mayo last week. They are (from left, front) Pete Torres, Adam Gutierrez, Mary Helen DeLeon, Paul Juarez, Mike Martinez, Escar Rivera, Jesse Alonzo, Erick Rodriquez, Jai Olivarez, John Martinez, (standing) Lisa Luera, Eva Abalos, Amanda Rivera, Tanya Castillo, Lydia Rodriquez, Melissa Rodriquez, and Griselda Castillon. (SDN Staff Photo)

Call for elimination of some missiles

STAVANGER, Norway (AP) — NATO defense ministers today called on the Soviet Union to drop its demand to keep some medium-range nuclear missiles and urged worldwide elimination of those weapons from superpower arsenals.

In a communique ending a two-day nuclear strategy session, the 14 defense chiefs welcomed the improved prospects for a U.S.-Soviet nuclear arms reduction accord, but voiced concern over the Warsaw Pact's edge in conventional forces and chemical weapons.

They also failed to decide whether short-range missiles should be abolished in Europe. Some Europeans believe that if they were, Western Europe would be left vulnerable to superior Soviet bloc forces.

The statement was a green light for the United States to shift its formal negotiating position at the Geneva arms talks and to propose a "global zero" goal for missiles with a range of 600 to 3,000 miles.

President Reagan and Soviet leader Mikhail Gorbachev informally agreed at last year's summit in Iceland to dismantle all but 100 of these missiles on each side. Under that plan, each side would retain 100 missiles on its own territory.

Moscow has said it wants the 100 Soviet-based missiles to protect its Asian flank, both from U.S. Pacific forces and from China.

"No one here wants to have 100 Soviet missiles in (Soviet) Asia," said Defense Secretary Caspar Weinberger at a news conference.

The Asian-based missiles, he said, "could be easily moved back to Europe" and would "complicate the process of verification."

"Everybody wants a global zero" on medium range missiles, Weinberger had told reporters Thursday at the end of the first day's session.

The meeting of 14 NATO defense ministers is the highest-level consultation on disarmament proposals made by Soviet leader Mikhail S. Gorbachev April 14.

By urging the removal of those 200 missiles, NATO could recover lost ground in its war of words with Moscow, which so far has appeared to go farther than the West in exhibiting readiness to disarm.

The West German coalition government is split on the short-range missile issue, with the conservatives contending elimination of those weapons would leave Germany vulnerable to superior Warsaw Pace conventional forces.

British Defense Minister George Younger, also voicing concern at the reduced deterrent level, said Thursday that London could conditionally agree to the so-called "double-zero" option of eliminating all short-and medium-range missiles.

He said at a news conference that the arms reductions must leave the allies with "a suitable mix of conventional and nuclear systems to ensure deterrence. Nuclear weapons will remain necessary for European security for the foreseeable future."

"There is an agreement not to go to any denuclearized Europe," said Weinberger on Thursday, rejecting Gorbachev's stated goal of banning all types of atomic weaponry in Europe.

Younger said NATO also had to be satisfied that the removal of all missiles was verifiable.

WTC graduates on stage tonight

Continued From Page 1

evening will be Jim Miller, Jon Traylor, Tracey Marvin, Stacey Hillis, Dannielle Tice and Jana Gartman, members of the WTC chapter of Phi Theta Kappa.

The graduates, listed alphabetically by hometown, include:

Associate in Arts

From Snyder, Twilah Alexander, Kevin Boyd, Joe Dave Brown, Mary Carlton, Michael Carrillo, Kaye Clawson, Robert Lee Cobb Jr., Matt Cross, Sheila Eckert, Jeff Featherston, Jay Dewayne Goswick, Willie Greathouse, Deborah Ann Ponder Hall, Carl Hodges Jr., Diana Holder, Carie Housden, Mitchel Jones, Wendy Lunsford, Michael McKinney, Christine Pointeau, GiGi Robinson, Tamara Rook, Ronnie Rosas, Karen Smith and Debra Wilson.

Also, Eddy Lopez of Abernathy; Lee Alexander and Aaron Chavez of Abilene; Thomas Long, Timothy Long and Glover Miller III of Aspermont; Robert Elliott of Canyon; Heath Blassingame and Robin Pace of Colorado City; Wendy Milner of Columbus, Ohio; Tana Whatley of Comanche; John Beckmeyer of Conroe; Saundra Denison of Crane; Dalila Carrasco of Del Rio; Robert Sawyer of El Paso; Cam Stone and Mary Kelly Williams of Gail; and Emily Thornhill of Haskell.

Also, Philip Carter and Barry Ezra of Ira; Tommy Trammell of Jayton; Brenda Welch of Jennings, La.; Andrew Purcella of Loraine; John Lewis and Bobby Mendez of Lubbock; Todd Danley of Mesilla Park, N.M.; Julie Lyon and Anna Tarango of Morton; Keith Hudson of Paradise; Michael Harrison Jr. of Pecos; Irene Martinez of Quanah; Amos Jones III and Alvin Lee of Richmond, Va.; Rebecca Alsup, Karen Beth Counts and Ellen Walker of Roby; and Clayton Sorrells and Janice Sorrells of Rule.

Others are Vanessa McDowell, Michael Scott, Paula Stewart and Hung Tran-Adam Chen of Sweetwater; Mistri Davis of Truth or Consequences, N.M.; Joel Marr of Tularosa, N.M.; Dee Ann Marr of Weatherford; and Todd Small of Welch, Okla.

Associate in Applied Science

From Snyder, Stephen Austin, Chad Browning, Kimberly Burton, Dedra Crawford, Howard Fisher III, Ricardo Garcia, Tonya Graves, Trissa Green, Cynthia Ann Chapman Jones, Randall Kimbler, Betty Lovelady, Troy Martin, Stanley Mireles, Jeffery Stewart, Roy Stewart Jr., Don Stoker, H.B. Walker Jr. and Shana Randolph.

Also, Carlos Tatum of Abilene; Ron Colston of Annapolis, Md.; Jack Weaver of Brady; James Geddes II of Brownfield; Teresa Browne, Larry Hamilton and Billy Leon Jackson of Colorado City; Chandler Williamson of Dallas; Sandra Foreman of Dickens; Mark Silva of Houston; John Brady of LaPlace, La.; Helen Alvarez of Loraine; Keven Ochs of Midland; Jeff Gibson of Oklahoma City, Okla.; Ronald Peek of Rotan; Stephen Lusk of Rule; Kevin Meier of Sagerton; and Stephen Leake of Slaton.

Also, Paul Treadwell of Stamford; Bobby Bentle of Sweetwater; Shawn Kreger of Tahoka; Robert Fifer of Thoreau, N.M.; Kirby Harris and Paul Smith of Van Horn; and Adam Vaca of Wilson.

Associate in General Education

James Hargrove of Snyder

Certificate of Technology

Automobile Mechanics

Mitchel Harlow of Brady

Cosmetology

From Snyder, Angela Condron, Diana Garcia, Tammye Sue Halliburton; Cuban Hartman, Margarita Martinez and Della Nelson; Karrie Hendrix of Iraan; Yolanda Alvarez, Jeannie Byrne and Rachel Rasberry of Colorado City; Sophie West of Hermleigh; Alisia Scarlett of Spur; and Knez Kinsema, Pama Gilbert, Sheila Head and Mikea McKenzie of Sweetwater.

Stacy ceremony slated Saturday

Continued From Page 1

Larry Don Shaw, Big Spring; and Dick Burnett, San Angelo.

From Snyder, former CRMWD board members are slated to attend to include Lyle Deffebach and Hubert Cargile. Current members will be in attendance as well to include Russell Yorgesen, John Fagin, David Holt and Rod Waller.

Many Snyder city council members are planning to attend the ceremony also, to include Troy Williamson, Fred Castillo, Paul Zeck, Mike Post and Joe Fowler.

The Odessa Chuck Wagon Gang will serve a barbecue lunch at noon, hosted by the Chambers of Commerce of Ballinger, Coleman and Eden and CRMWD. Tickets will be required for the lunch.

A brief program will begin at 1:30 p.m., to be climaxed by turning the symbolic first spade of earth.

Brown and Root USA of Houston, contractors for the $31 million dam, spillway and outlet works, will be represented by Steve Zander, vice president; Don McCoy, project manager; and Ron Hayes, superintendent.

Total cost of the project will be some $70 million. The dam will hold back water from the Colorado River for nearly 20 miles and from the Concho River for some 10 miles.

The lake will entail some 554,000 acre ft. covering approximately 19,000 acres. It will supply from 90,000 to 113,000 acre ft. of water per year.

Abilene, through West Central Texas Municipal Water District, Midland and San Angelo have contracted for 49 percent of the safe yield.

CRMWD will be represented at the ceremonies by John L. Taylor of Big Spring, board president; and Owen H. Ivie, general manager.

Musical entertainment will be provided by the General Telephone Company band.

The history of the dam dates to October of 1977, when CRMWD filed for the reservoir permit. Hearings, court contests and environmental delays followed.

One wreck noted

A single minor traffic mishap was reported in Snyder Thursday afternoon.

Involved in the wreck — at 2:31 p.m. on the parking lot of Anthony's on College Ave. — were a 1979 Ford driven by Sarah Simmons Sullivan of 2113 O'Neil Ave. and a 1985 Chevrolet owned by the Snyder Daily News and driven by Jerry Lynn Freeman of 908 23rd St.

Theft arrest here

Police took a 13-year-old girl into custody at Skinney's convenience store on the East Highway for shoplifting at 4:52 p.m.

She was later released to the custody of her parents.

Lions to name district queen

Continued From Page 1

theme for the two-day convention, presided over by Snyder's Max Von Roeder, current district governor of the vast West Texas district.

Beginning the activities Friday morning was a golf tournament at the WTC course.

The first business session was to be held from 2 to 5 p.m. Friday at the Willow Park Inn. Also Friday, a cabinet dinner is planned from 6:30 to 8:30 p.m. at Willow Park with a banquet and dance to follow.

Saturday's activities start with a key member breakfast at Willow Park. The breakfast will recognize district Lions members for their efforts to secure new members. Guest speaker will be District Gov. Pat Waddle of District 2-E2 in Denton. A morning business meeting is due also.

During Saturday's afternoon session, district Lions will elect a new district governor; lieutenant governor, a director to the Texas Lions Camp and five directors to the Lions Eye Bank. This business session is set for 1:45 to 3 p.m. at Willow Park.

The convention will conclude Saturday night with the traditional Governor's Banquet. Speaker will be Earl Dotson, a past Lions International Director from Richmond, Va.

Markets

Midday Stocks

NEW YORK (AP)

	High	Low	Last
AMR Corp	57½	57	57½
Ameritech s	83¼	82½	82⅝
AMI Inc	18	17⅞	18
Am Motors	4½	4⅜	4⅜
AmStand	42⅞	42¾	42¾
Amer T&T	26½	26	26⅜
Amoco	86½	86	86¼
ArmcoInc	12⅝	12⅛	12⅝
AtlRichfld	92½	91¾	92⅛
BakerHugh n	22	21½	21⅞
BancTexas	⅞	¾	⅞
BellAtlan	65	64⅝	64⅞
BellSouth s	37⅞	37½	37⅞
Beth Steel	16¼	15¼	16⅛
Borden s	56¾	56	56⅜
Caterplr	54¼	53⅞	53⅞
Centel	57⅞	57½	57¾
Chevron	58⅜	58⅛	58¼
Chrysler s	38⅝	38¼	38⅝
Coastal s	35	34¾	34¾
CocaCola s	40½	39⅞	40⅜
Coleman	35½	35	35
Colg Palm	42⅛	41¾	41⅞
ComlMetl s	20	19⅞	20
DeltaAirl	53⅞	53⅛	53⅜
DigitalEq	162¾	160¾	162½
DowChem	86⅜	85⅞	86¼
DressrInd	30⅞	30½	30⅞
duPont	115⅞	115⅛	115¾
EstKodak	80⅝	80⅛	80½
Enserch	25⅝	25⅜	25⅝
EntexInc	16⅜	16⅛	16⅜
Exxon	89½	88⅞	89⅛
FederalCo s	45¾	45½	45½
Firestone	37½	37	37⅛
FtBcpTex	4	3⅞	4
FlowerInd	25⅜	25⅛	25⅛
FordMotr	96	94	94⅞
GAF Cp	47⅞	47½	47¾
GTE Corp s	37¾	36⅞	37⅛
GnDynam	63½	62¾	63½
GenElec	105	103½	104¾
GenElct wi	52¾	52¼	52¾
GenMills s	54¾	53⅜	54⅝
Gen Motors	88⅜	87¾	88⅜
GnMotr E	43	42½	42¾
Goodrich	55	53½	54
Goodyear	65⅞	65½	65⅝
GtAtlPac	34⅞	34⅝	34⅞
Gulf StaUt	7¾	7½	7½
Haliburtn	38	37⅜	38
HolidayCp n	21⅝	21⅛	21½
HoustInd	33½	33¼	33½
Interfst	6	5⅞	5⅞
IBM	165	163½	164⅞
Int Paper	94¾	93¾	94½
JohnsJn	85⅜	84¾	85
K mart	60⅝	60⅛	60⅜
Kroger s	32⅞	32⅜	32⅜
vjLTV Cp	5⅞	5	5⅛
Litton Ind	93⅛	92¼	93⅛
LoneSta Ind	35⅞	35¼	35⅜
Lowes	25⅝	25½	25½
Lubys s	32¼	32	32
MCorp	10⅜	10	10⅛
MaxusEng	16⅝	16⅛	16½
Maxus wi	12⅛	12⅛	12⅛
MayDSt s	43⅛	42½	42½
Medtronic	93¾	93⅛	93⅛
Mobil	50¼	49⅞	50⅛
Monsanto	84	83⅛	84
Motorola	59⅞	59¼	59¾
Navistar	7¾	7⅝	7¾
Nynex	64⅛	63⅝	64⅛
PacTel s	24	23¾	24
PenneyJC s	47⅛	46½	46⅝
Phelps Dod	38¾	37⅝	38¾
PhilipPet	16	15¾	15⅞
Polaroid	74¾	74	74¾
Primerica s	37½	36¾	37
ProctGamb	90⅝	90	90½
PubS NwMx	32⅝	32¼	32¼
RepBankCp	24⅝	24⅛	24½
Sabine	17¼	17	17
SFeSouPac	44¾	44	44¼
SearsRoeb	53¾	53¼	53⅝
SherwinWm	34⅜	34¼	34¼
Singer Co	42⅞	42½	42½
Southern Co	23½	23⅛	23¼
Southland	47⅝	47¼	47¼
SwstBell	107¾	106⅝	107⅛
SwstBell wi	36¼	35⅞	36
StdOil	74¼	74	74⅛
SunComp	65	64	64⅝
TNP Ent	20⅞	20¾	20¾
Tandy	42¾	41⅝	42¾
TempIlnld s	60⅝	59¾	59¾
Tenneco	48⅛	47⅞	48⅛
vjTexaco	36½	35¾	36⅜
TexAmBnch	15¾	15	15⅛
TexEastn	37	36⅛	36⅞
Texas Inst	181¾	180¼	181¾
TexInst wi	61	61	61
Tex Util	32⅛	31¾	31⅞
Textron	60	59¾	59⅞
Tyler	13¼	13¼	13¼
USX Corp	32½	32	32⅜
UnCarbde	29¾	29½	29½
UnPacCp	76⅝	76¼	76½
US West	49¾	49⅜	49⅜
UniTel	28¼	28¼	28½
Unocal	39⅝	39¼	39½
WalMart	56⅝	56	56⅛
WestghEl	61⅝	61½	61½
Xerox Cp	78½	77⅝	78
ZenithE	29⅝	28⅞	28⅞

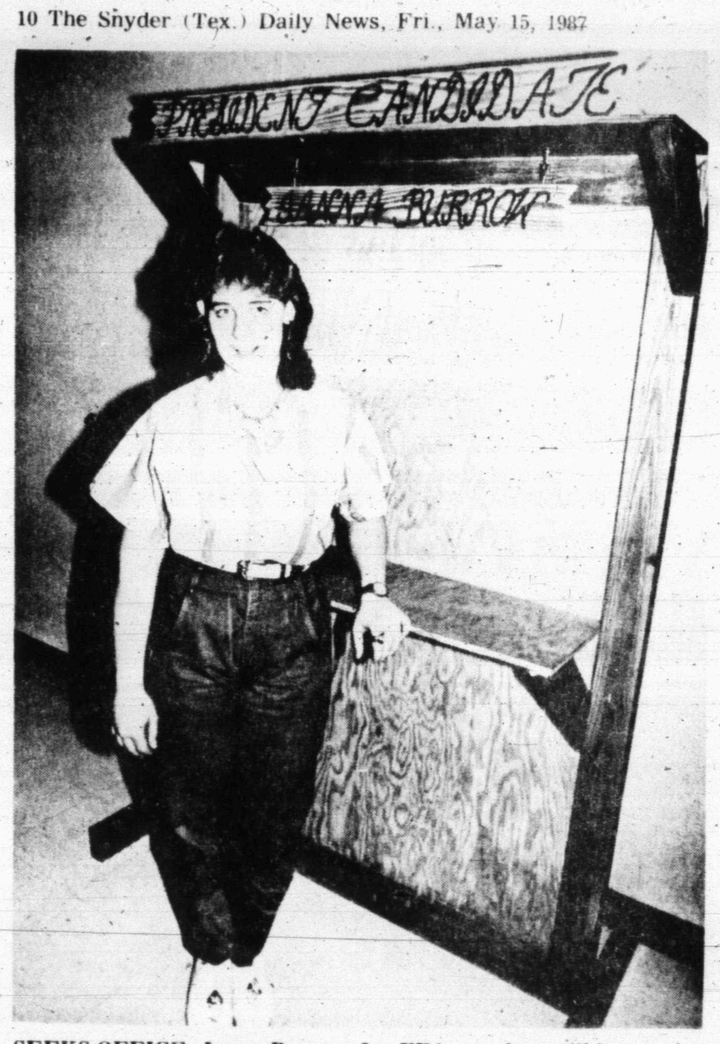

SEEKS OFFICE--Janna Burrow, Ira FFA member, will be running for president of the Area II Association of the Future Farmers of America during the area convention to be held Saturday at San Angelo. Burrow, a junior, is a "strong leader" according to Richard Long, FFA adviser. (SDN Staff Photo)

SWEETHEART COMPETITION--Kaila Barbee, Ira FFA member, will be representing the chapter and the Lone Wolf District as she competes in the Area II sweetheart competition to be held Saturday in San Angelo. She is a senior at Ira High School. (SDN Staff Photo)

Dr. Gott

Peter Gott, M.D.

Keeping angina under control

DEAR DR. GOTT — An internist examined me and said that I have angina. Should I be under the care of a heart specialist for this problem?

DEAR READER — Angina pectoris consists of periodic chest pain that is due to heart-muscle cramping because of inadequate oxygen supply.

As we age and develop arteriosclerosis (hardening of the arteries), we are likely to experience symptoms that result from narrowing of the coronary arteries. Not enough oxygen-rich blood passes through the obstructed arteries to meet the needs of the cardiac muscle.

In patients with angina, the burning or constricting chest pain typically appears when the heart is stimulated to work harder, and thus to require more oxygen. For example, physical exertion, exposure to cold weather and emotional upset usually will trigger anginal pain.

Angina is a warning that must be heeded. It means that the heart is deprived of oxygen; coronary thrombosis (heart attack) may be preceded by angina, which should be treated. Nitroglycerine and other medicines are useful for this purpose.

Most angina patients can be successfully treated by a family internist or general doctor. Patients must take medicine, stop smoking, modify their physical activity, reduce dietary fat and — if they are obese — lose weight. The alteration of lifestyle plus the use of medication usually reduces both the intensity and the frequency of anginal attacks. Under these circumstances, the angina is said to be stable.

However, unstable angina is more troublesome and serious. Sometimes patients don't respond to medicine or their anginal attacks become more severe and longer-lasting. In these instances, a cardiologist (heart specialist) should be brought in for consultation. Patients with unstable angina could be on the verge of a fatal or massive heart attack. They need further testing, such as coronary arteriography, to identify the extent and location of coronary blockage. They also need careful monitoring of their medications, many of which are new and unfamiliar to the general doctor.

Although most angina patients can be successfully treated by a physician who is not a cardiologist, patients with severe angina (or symptoms that do not respond to standard medical treatment) should be under the care of a cardiologist.

To give you more information about diet and heart care, I am sending you a free copy of my Health Report, EATING RIGHT FOR A HEALTHY HEART. Other readers who want a copy should Send $1 and your name and address to P.O. Box 91428, Cleveland, OH 44101-3428. Be sure to mention the title.

© 1987 NEWSPAPER ENTERPRISE ASSN.

The International Red Cross was established at Geneva in 1864. The organization for the relief of suffering owes its founding to the Swiss banker Jean Henri Dunant, who was so moved by the suffering he saw at the Battle of Solferino in 1859 that he urged such a voluntary aid society be formed.

People worry company may have endangered their health

PARIS, Texas (AP) — Tales of sickness, rashes and other ills surfaced as more than 80 residents gathered at the county courthouse to pool worries that a termite control company may have endangered their health.

"I'm worried about my kids," said resident Harold Smith. "They sprayed while my oldest daughter was in there (in the house) and she got sick. She just kept breaking out.

"When my kids got sick, I asked them (exterminators) what they were using and they said it wasn't dangerous," Smith said Thursday night at a meeting sponsored by the Texas Center for Rural Studies, a privately funded think tank that collects information on pesticide use in the state.

The Texas Structural Pest Control Board, the agency that regulates exterminators, has found that Butler's Red Bell Termite Control Co. illegally treated buildings in Paris with the pesticide chlordane. The board stripped Butler's of its licenses and ordered it closed May 1.

Leslie Kochan, a researcher for the center, said chlordane — suspected of causing cancer even when used properly — is never supposed to be applied inside a building and should instead be injected into the soil.

Former Butler's employee Barry Milner said he had no training in how to apply chlordane.

"Wherever they told me to spray it, that's where I put it," he said. "The poison was making me sick and I was having bad headaches. I had to get away from it, I couldn't breathe. I kept coughing all the time."

Former employee Bobby Templeton said he quit because "I was breaking out between my fingers and the sickness to my stomach. I couldn't even get up in the morning. I told them three or four times, like I say I was getting sick and stuff. They just joked and said I was afraid of the chemical."

The Texas Department of Health, the Texas Department of Agriculture and the pest control board announced this week they will try to find out how seriously buildings in Paris may have been contaminated by chlordane.

Citizens at the meeting inside the Lamar County Courthouse filled out questionnaires that will give the state a better picture of the possible extent of the misuse.

Thomas A. Edison invented a workable electric light Oct. 21, 1879, at his laboratory in Menlo Park, N.J.

Hobbs 'K' registration set

Hobbs School will have kindergarten pre-registration on Friday, May 22, at 10 a.m.

This is for students who will be five years old by Sept. 1, 1987. Parents should bring their child's birth certificates and immunization records.

Parents and students are invited to stay for lunch, which will be served at 11:45 a.m. The cost will be 35 cents per child and $1.50 per adult.

Christy Hudnall is the kindergarten teacher.

ASE CERTIFIED
ASA PROFESSIONAL AUTOMOTIVE SERVICE
AUTOMOTIVE SERVICE EXCELLENCE
Only at... Nix's Auto -1802- COLLEGE-
Our Certified Mechanics Are: Jimmy Nix, Robert Joplin, & Barrie Bowlin.

Garden Shop Hours
Mon.-Wed. 9-9
Thurs.-Sat. 8-9
Sun. 12-6
Sale starts Fri. May 15 thru Sun. May 17, 1987
America's Favorite Store
Kmart the Saving Place
LAWN & GARDEN DISCOUNTS
Styles And Mfg. May Vary On Some Items

DOORBUSTER
2 For $5
1 Gallon Waxleaf Ligustrum. Hardy, healthy evergreen shrub to accent your landscaping.

DOORBUSTER
2 For $5
Gallon Crepe Myrtle. Profuse flowers borne in clusters 4 to 9 inches. Ideal for landscaping.

DOORBUSTER
2 For $5
Red Tip Photenia. 1 gallon beautiful broad-leaf evergreen, deep green with red new growth in Spring.

2 For $5
1 Gal. Euonymous. Golden green and yellow beautiful, healthy evergreen.

Your Choice
2.50
Cow Manure Top Soil
Organic Peat
40 lb. bag.

5.88
Kmart 27-3-3. Develops thick green lawns, and provides vigorous continuous growth. 18-lb.

99¢
4" Assorted Annuals. Many varieties to use as accents with evergreens. Healthy, vigorous stock.

4.27
Pine Bark Nuggets. Ideal for mulch, many other landscaping jobs. In 2 cu. ft. pkg.

9.96
100' Extension Cord. Indoor and outdoor use. Orange color. UL-listed. Handy for yard and garden.

1.84
Super K-gro Insect Killer. Ready-to-use tomato and vegetable spray for insects. 24-oz.

3.67
Kmart Liquid Sevin. One pint concentrate. Great for lawn and garden use for control of insects.

2007
139.44
22" Lawn Mower. 3.5 H.P. push mower. Height adjustment and 8 inch wheels.

18.44
Grass Catcher. Fits models 1006 7, 2006 7, 4006 7, and others. Handy grass catcher kit.

2/$1.00
3-Ring Tomato Cage. 32" 3 legs and 3 rings to support and protect tomato plants.

17.44 Each
3 Gal. Tank Sprayer. Sturdy lightweight polyethylene tank resists corrosion.

Berry's World

"Let me guess — you went on some kind of FAD DIET!"

BRENT'S HINTS
Now is the time to plant wildflower seed. We have a very good selection. It's also time again to spread Fertilome Weed and Feed over your lawn to have a clean, lush lawn.
Open Sundays Noon-4 p.m.
Hinshaw's
2804 College 573-8651

For your graduate ...
give a graduation yard sign from GAY 20 SOCIAL CLUB.
Giver's Name _____
Graduate's Name _____
Graduate's Address _____
Enclose $10 and send to:
GAY 20
P.O. BOX 513
SNYDER, TX.
79549
For more information, call Neika 573-3987