anteed Actual Circulation Larger than any Other Erath County Newspaper.

THE DUBLIN PROGRESS.

UME VII. DUBLIN, ERATH COUNTY, TEXAS, FRIDAY, OCTOBER 19, 1894. NUMBER 21.

SOMETHING THAT WILL

NTEREST YOU!

PROGRESS, always in the lead in enterprise, has arranged with the manufacturers to furnish to our patrons a

STRICTLY HIGH GRADE

EWING MACHINE!

o not care to make anything on the machine, but ply to use it as an advertisement for THE PROGRESS and to aid us in securing new subscribers and to give our patrons an article that will be of genuine service to them.

achine will be found exactly as the likeness published in this advertisement, and the same machine is sold readily by agents from $40 to $45 and $50 each. We do not ask our patrons that price, but instead we sell the machine at

$20.00

e a YEARS SUBSCRIPTION to The PROGRESS with it,

WITHOUT EXTRA COST.

he machine from the factory on approval, and if it is not entirely satisfactory, can be returned at our expense and money refunded.

URNISH THE FULL SET OF FIXTURES.

WING MACHINE has Five Drawers, Cover, Drop Leaf, te with the attachments, and known as the Improved Me-gh-Arm Singer style, having all the the time-tried mechan-les of the original Singer Sewing Machine, with modern ts, such as round needle bar, upper spring tension, large g cylinder shuttle, self-setting needle' automatic bobbin gant ornamentation, etc., etc.

e is manufactured by one of the strongest firms in the States and is fully warranted by them for ten years.

mple machine is now on exhibition at our office. Call and dress

J. S. DALEY,

Publisher PROGRESS, Dublin, Texas.

A TIDAL WAVE!

The Toilers of America Proclaim for Liberty!

THE GREATEST POLITICAL REVOLUTION IN THE HISTORY OF OUR NATION.

GOV. WAITE'S TRIUMPHAL TOUR THROUGH COLORADO.

The News From Many Points.

From The Nonconformist.

DENVER, Colo. — Davis Hector Waite's chances for re-election to the governorship are becoming so bright that the republican managers are very badly rattled. The old gentleman's triumphal tour through the western and southwestern portions of the state continues. Wherever he appears the people put on their good clothes, lock up their stores and houses, and betake themselves to the middle of the street in order that they may march and shout at the tail end of his carriage. When he gets up to talk they will not let him stop till his voice absolutely gives out. He is simply tearing things up by the roots and bids fair to not only elect the whole state ticket by his own exertions, but also to sweep the various republican legislative tickets into oblivion. There are spontaneous torchlight processions, bands of volunteer miners, giant powder explosions, and all the manifestations of political enthusiasm. The strongest point in all this is that the party is not spending anything to work up the boom. Waite's appearance is all that is needed. The local people do the rest. As the governor's present trip is through Bell's congressional district, he is incidentally making Bell's re-election surer than ever, but of it there is practically no doubt.

ILLINOIS BOOMING.

The Chances Are That the Next House Will Contain Twenty Populists.

SPRINGFIELD, Ills.—The old parties are cognizant of the wonderful growth of the third party in the last few months and have put their heads together to obstruct as far as possible the onward march of the grand new party that is headed towards Washington. Mr. McVeagh stated in one of his speeches the other night that there is a great power behind the tariff reform, but failed to tell his auditors what that power is. The wage slaves of Illinois are not very dull of apprehension and recognize the full force of Mr. McVeagh's remark that there is a power behind the tariff that has caused every member of congress to bow at the feet of plutocracy. The people are getting their eyes open and November will give these traitors an object lesson they will not soon forget.

The amount of indebtedness in the United States is over $500 per capita and there is in actual circulation only about $4 per capita to meet it. The farmers of Illinois have their farms mortgaged to the extent of $384,000,000 on which they are bled each year for $2,688,000 interest. It costs the farmers of Illinois $9.90 for every acre of wheat they raised this year and they only realized $8.60 per acre for their crop, losing $1.30 on each acre or a total loss on the crop of 1894 of $2,712,013. In 1893 the loss was much greater, the total being $7,837,544. This certainly is not very good data for the old parties to ponder over in the midst of their campaign, yet it is true. The oats crop does not figure up any better—the loss in the last ten years being $26,000,000. In 1893 the farmers lost on their oats crop in this state $7,362,371. Yet in the face of this shrinkage in values the great leaders of the old parties are tramping up and down this great state talking tariff. If this is not treason, what is it?

In Bloomington the populists have a marching club of 400 members, and 200 more in the same club who are too old to march. Before July there were no populists in that city and now it is hard to find a workingman in the city or county who is not an enthusiastic worker for the new cause.

Chicago is wild with enthusiasm and on Saturday night at Central Music hall that city Eugene V. Debs and Ignatius Donnelly spoke to thousands of people, the occasion being a grand rally.

WEST VIRGINIA.

Democracy Badly Demoralized in the Little Mountain State.

SPENCER, W. Va. — Not in this generation has the "unterrified" democracy of the "little mountain state" been so thoroughly demoralized. This state has always been for free silver and a mountaineer won't stand much foolin'. Two years ago the democrats promised "to do all things well" if we would only give them a "chance;" we did it! We sent a solid democratic delegation to Washington. No promise was kept; the duplicity of our misrepresentatives was so great that the pops sprang up Sphinx-like.

We have a ticket in each district. Watch us closely; something is going to happen; we are "in it." You bet we know "where we are at" and will keep off of demo-repub. "grass" in our voting.

Yes, we have some papers now; the Lincoln Citizen, The Million Star, and Charleston Union are doing noble work. I almost fear to name the reform press in this state for fear of leaving out too much. To-morrow may see a growth like mushrooms.

We will hold the balance of power in the next legislature which means the retirement of Standard Oil Camden.

Take courage, brethren. November will bring enough hope and encouragement to brighten up the gloom that surrounds our hearthstones. Be patient; deliverance is just over beyond in the near future. It's comin'! "Dinna ye hear the slogan?"

MOVING IN MICHIGAN.

Revolt and Desertions From the Democratic Ranks.

DETROIT, Mich.—Never has there been such a state of affairs in Michigan politics as to-day. The letter issued by ex-congressman Tarsney of the democratic state central committee, accusing Mr. Fisher, the party's candidate for governor, of having made a deal with the A. P. A., has borne surprising results. Tarsney and two other committee men have resigned. James O'Hara, the candidate for attorney-general, has telegraphed the state committee that Fisher must utterly refute the charges or O'Hara will withdraw his name. Mayor Hummer, of Holland, another member of the committee, says it makes the canvass a funeral; and Otto E. Earste, candidate for state treasurer, says he will not withdraw, but all chances of success are gone.

In Tuscola county the whole democratic county ticket may resign. E. H. Taylor, who heads the ticket, is out to-day in a letter withdrawing his name and scoring Don M. Dickinson for his referee system and conduct in Michigan politics. There is no doubt that Fisher's reported deal with the A. P. A., although Fisher has denied it, will lose him 50,000 catholic democratic votes. This was the statement made by Eugene Sullivan, a well-known young democrat, to-day.

NEBRASKA ON FIRE.

The State Aroused as it Never Was Before.

Special to St. Louis Republic (Dem.)

OMAHA, Neb., Oct 16.

The political campaign in Nebraska transcends in importance and interest any previous campaign in the history of the state. It seems to be the dying struggle of the old gang of republican ringsters against the growth of honest public opinion.

The republican nominee for governor, Thomas J. Majors, is a thoroughly representative republican. His nomination for governor by the republican state convention was accomplished by the scandalous distribution of annual passes by the railroads and by lavish promises of offices. This nomination was immediately followed by the bolt of the Omaha Bee, the leading republican paper of the state, and the resignation of its editor, Edward Rosewater, as national republican committeeman. Mr. Rosewater has fought Majors for years and has repeatedly exposed his corrupt acts and pliancy to railroad dictation.

This atrocious nomination was followed two days later by the nomination of Judge Silas A. Holcomb by the populists for governor, who was the populist nominee for judge of the supreme court last year. No greater contrast between two candidates could be imagined.

Holcomb is a man against whom not one scandalous charge can be found. He passed through the campaign last year without a single attack made upon his private character or public record. Every act has been scrutinized carefully and critically by the republican bosses. Detectives were sent to his home in Broken Bow to try to find some vulnerable point in his private or public life, but nothing was found, and not one republican speaker or editor has in this campaign uttered one charge against Judge Holcomb's integrity or honesty. He had always been a democrat until the campaign of 1891, when he became a populist and was elected district judge. He is a young man, not 40 years of age. His course on the bench has been such as to win the unanimous praise of the bar of his district. He is declared by those who have attended his court to be pre-eminently fair, upright, honest, and conscientious in his decisions.

It became absolutely necessary for the democratic state convention, which met here September 26, to make a choice between these two men, Majors and Holcomb. The campaign had been in progress over two months before the democratic convention was held. These two men, Majors and Holcomb, had become the only candidates for the governorship. In spite of the republican disaffection, Majors would still have enough votes to elect him unless the democrats should assist Holcomb. In the two years past the democrats, by placing in nomination a straight ticket, have divided the reform forces and permitted the election of the republican nominees. There are especial reasons why such a result would be this year a sad thing for Nebraska.

There is no doubt of the result. There is a veritable landslide for Holcomb all over the state. The republican defection, aided by nine-tenths of the democrats, and the full populist vote, will give Holcomb at least 20,000 majority, says the populist state central committee, after a poll of the state made by republicans.

An attempt has been made to organize business men's associations in order to defeat Holcomb because of the calamity cry that his election would injure the credit of the state in the east. This great calamity howl beats all alleged populist records. But the leaders of Fort Worth have the Lilly White Republicans of the state are for Holcomb and honest government.

His campaign is a series of triumphs and, while not a strong speaker, he always convinces his hearers of his sincerity, ability and honesty. To defeat him the republicans are fighting a desperate game. They have large sums of money at their command and are having orators of national reputation, including McKinley, Butterworth, and probably Reed, brought into the state. The democrats, under the leadership of congressman Bryan, are conducting a vigorous campaign without outside assistance. Editor Rosewater also has taken the stump for Holcomb.

The indications now point to the election of Holcomb by a majority of at least 15,000, and it may run to 30,000. The state is aroused as it has never been before. Speeches are being held in every schoolhouse and the excitement is intense. Every intelligent and honest Nebraskan is preparing to rejoice at the overthrow of republicanism, which has become synonymous with bigotry and boodleism in this state.

INDIANA IN MOTION.

Big Meetings and Everybody Encouraged.

ANDERSON, Ind. — The all-day populist basket meeting on the Madison and Tipton line, north of Ellwood, on Thursday of last week, was an eye-opener to those who are still clinging to the two old wrecks that are now in disastrous collision with the aroused and indignant public sentiment of this country.

John R. Brunt, our own popular candidate for representative, spoke first at the basket-meeting. He comes from a well-known democratic family in Madison county, and is making a gaining race and a splendid campaign.

Bynum, the democratic candidate, is discouraged with the outlook in this district. His wild plutocratic appeal to democrats to vote the republican ticket rather than the peoples ticket, is hurting him and his alleged cause, every day of the week, and Sunday, too.

CYCLONE IN WISCONSIN.

The Trades Unions Declare for the Populists.

MILWAUKEE, Wis.—In Kenosha city, where the populists polled but six votes two years ago, they now have a club of over one hundred active members and the county is conceded to them by both old parties.

In the third district the democrats have endorsed the populist nominee for congress, Hon. C. M. Butte.

A late report from Winnebago county, the largest in the fifth district, says the county will surely be captured by the populists. In Oshkosh alone there are about twenty trades unions and every one of them have declared for the populists.

In Stephens Point, where a populist organization could never be sustained, it is now admitted by all parties the city will be carried by the third party.

GRAND RAPIDS, Mich.—The populists of Michigan are at work all over the state and the tide is fairly set in our way.

We are after the legislature, and if we can not win the majority we intend to hold the balance of power.

Dr. A. W. Nichols, our candidate for governor, is constantly in the field, addressing immense audiences, and he writes that if the cities come to us as the country districts are coming we shall win the state ticket.

Our people are of the right sort to push [illegible] a reform as they need, an[illegible] the assistance of a few good speakers of national reputation we can place Michigan among the reform states of the west. The tide is eastward, and must be followed as it flows.

Dublin Progress

J. S. DALEY, Publisher.

DUBLIN, - - - - - - TEXAS.

IF you want to vote for thoroughbreds vote the People's party ticket.

LAY off on election day and go to the polls, and plead with your neighbors to vote for reform.

AT Galveston 6000 people heard Hon. T. L. Nugent speak. Immense crowds everywhere he goes.

WITH Democratic "construction" anything is anarchy that proposes to put Democrats out of office.

WOULD it not be a glorious thing for the opposition if all Democrats were agreed upon anyone thing?

POPULISTS have got to contend against bushels of money, all kinds of lies and dishonesty. But we must win.

VOTE the People's party ticket straight from governor to constable. Personal friendships should cut no figure.

JAPAN wants to borrow money. What fools. Why not create and issue what they need—it is a sovereign power.

CHARLES ANXIOUS CULBERSON has monkeyed with the corporation trick-mule until the people have lost confidence in him.

COUNTED us out in Alabama and Georgia, they will try it in Texas. It won't work if reformers do their duty. Be men or slaves.

It might have been all right to count out carpet baggers, but Texans, to the manor born it is different. Honesty is best and cheapest.

AT Hallettsvile a large number of Democrats turned out to hear Hon. N. Wright Cuney of Galveston speak. Of course it is one and the same party.

DO THE Democratic lawyers of Texas think that they can fool the people always? As says George Clark, so says every corporation attorney in the state.

EVERY nominee on the state Democratic ticket and every nominee except one (Crain) for congress of the Democrats have abandoned the state and national platforms.

IT would be just as easy, honorable and fair to put two constructions on the ten commandments as on the financial plank of the national and state Democratic platforms.

THE Democrats of Texas must not forget that 100,000 of us Populists were born and raised in Texas, and don't propose to be counted out. Tell their bosses to not forget that.

A BILL will be introduced to increase the army and hurriedly passed at the next session of congress, and Mr. Cleveland will hasten to approve it. Mark the prediction.

WHAT is the matter with the Democratic editors? Not a word about Peffer's beard or Simpson's socks in a long time. Say, "fellers," don't let down that way on your heavy argument.

JUDGE NUGENT in his speech at Taylor referring to the cotton seed combine said that he would not have waited until election year to investigate and suppress the trust, like Hogg and Culberson.

JUST as Populists have predicted all along, the army would be increased; and in confirmation of the prediction we now cite the report of Major General Schofield to the secretary of war, asking for an increase of the federal army.

HOW IS IT possible for Hons. C. A. Culberson, M. M. Crain, J. S. Hogg, J. H. Reagan and other leading Democrats to spend months canvassing the state, pay hotel bills, railroad fare, support their families and keep up appearances on moderate salaries?

THE Democrats may explain, but the ninth and tenth planks of the Dallas platform means just the same: that if mechanics or artisans strike and even pursuade men to not take their places, they will be put in jail if it "takes the whole power of the state."

JUDGE NUGENT in his speeches seems to have stirred up Mr. Culberson's venom. It seems that Charlie can't stand for his utterances and positions to be criticised. Charlie can resume the practice of law early next spring, in partnership with his father, who will be retired also.

IN the 52nd and 53d congresses the bills calling for money introduced by the Populists foots up, all told, $35,507,300,000. In the same congresses five Democrats, (Palmer, Livingston, Miller, Morgan and McGann) introduced bills appropriating $94,809,908,904. The Democrats "saw our $35,507,300,000, and went $59,302,608,904 better."

AFTER practicing all manner of frauds, the Democrats claim Georgia by 7000. At Augusta they borrowed some negro women from South Carolina, dressed them up as men, voted them for the Democratic ticket and shipped them back. We do not believe that a majority of the votes were cast for Democracy. Wate[illegible] them in Texas.

MR. MORELAND

TRIES TO BORROW SOME MONEY.

He Listens to a Populist Speaker—Letter to His Son Who Had Written to Him for Money.

DEAR SON: Your letter notifying me that you were about to lose your land because you could not meet the payment due on the mortgage would have been answered sooner, only I desired to send you a check with the answer. I am very sorry that I find myself unable to do this. I have exhausted my ready money in my crop, not thinking I should need any until crops come in. Had I known you were pushed I could easily have kept the money I had and would have done so. I have bought some blooded stock I could have done without and an organ for the girls they have long wanted, and fixed up the house, which, with my crop expenses, took all the money I had and left me a few dollars in debt.

On receipt of your letter I went up to the city to borrow some money to send you. I have $2,000 out on mortgage, and took that along as collateral, but the banks would not loan any money out, save to their city customers. I tried the brokers, but they would not loan any money only on city security. I offered everything I have for security for $500 for ninety days and could not get it. Their excuse was that the strike and the tariff had unsettled business, and they could not let any money out except to city customers and that as a rule on demand.

I went to my old friends, Smith and Graham, who did not have it, and even with their endorsement I failed to get the money. If I had city property I could have got the loan. It seems to me that I ought to have got the money, even without security. I had no trouble to get money ten and fifteen years ago on individual note, and now that I fail when I offer security worth twenty times the amount I can't reasonably account for it. I write you this at length so you may know that I made an earnest effort to relieve you.

It won't do for you to lose your farm. I think it would be best for you to see your creditor and induce him to wait on you six months. I will see that you get the money by that time. If he won't do that resist foreclosure and that will give us time to get him the money, and it is better to pay the expense than to lose your home. It would also be better for him to wait, as it would cost him an additional expense to foreclose.

I staid with your uncle Henry while I was in the city. He is an ardent third party man. I went with him to hear one of their speakers. He spoke on the money question only, and made it very plain for his side. I have not paid any attention to their principles, although I have not made any money for years. In fact the value of my lands and other property has fallen so much that to-day they are not worth over half as much as they were fifteen years ago. Neither is the produce of the farm. I suppose being out of debt and the interest on the money I loaned out when times were prosperous helped me out. Well, the speaker made the reason plain to me, and your embarrassment caused me to pay very strict attention. He said the people had been deceived, and that hard times were made by the money power, and as a proof cited that the farmers had raised an abundance of everything to support human life and make people comfortable. That the cotton fields of the south and the sheep raisers over all the Union had produced clothing material sufficient to clothe the people comfortably and half the outside world besides, and that there was no cause for hunger or lack of raiment. He said that the funding of the money into interest bearing bonds was the first great crime against the people. That if a government bond was good as gold, it was the people behind it that made it so through the taxing power of the government. And that if the credit of the people could make a bond bearing interest equal to gold, then they could make a treasury note that bore no interest equal to gold, for they bore the same security. And that the treasury note (greenbacks) had the advantage of the bond, inasmuch as it bore no interest. That it was a crime against the nation to issue a bond—as the government was the only power that could make money, and that they could make money out of paper as well as out of gold or silver, for it was the law made by the people through congress that made money and not the intrinsic value of the metal, or anything else. As an example he showed a gold watch, the cases of which weighed $40. He said they were not money—not a legal tender for debt of $1. The law did not recognize it as money because there was no law in the watch cases, but a silver, gold or paper dollar was good, and either would pay the debt, because the law was stamped on them. He said silver was practically demonetized by the refusal to coin, showing it was necessary to have law in the money. He [illegible] for creating na[illegible] said there was no power in congress to charter a national bank. That the power to issue and coin money rested in congress alone, and that it could not be delegated without creating a money class, and that by the violation of the law. And on this he quoted Jefferson, Dallas, Gellatin, Madison, Calhoun, Jackson, Webster and others. He advocated the creating of paper money, which is the credit of the people by congress, the same that makes national bank money good, and loaning it through the postoffice money system to the people when they needed it on any good security that they had. That the government was made to promote the general welfare of the people, and every act necessary to promote the general welfare of the people should be performed by the government, or it did perform the duty for which it was created, etc. He spoke two hours and I was keenly interested in every word. I have been, as you know, a strong contractionist, because my party said so. I have favored national banks because national bank money was backed by the government, but that speaker knocked me silly and I could not help thinking how easy you could get good money at 2 or 3 per cent to pay off that mortgage that now threatens your farm, and not only yours, but thousands of others that are in the same fix, if the national government issued the money to the people. Your Uncle Henry was enthused and punched me in the ribs until I was sore.

I am agoing to see more of these Populists. I want to hear their reasons for their other demands. I know that I am with them on the money question

I am at this moment in receipt of $500 from our old friends, Smith and Graham, whose check I enclose you. Have the note transferred to me and send it to me.

They also say "that my brother, Henry, thinks that I was converted to the third party by the speech I heard; but they know that he is mistaken, as nothing can be real money but gold. That all other kind of money is only substitutes redeemable in gold." Nevertheless, I am certain that law makes the money and not the material. I have subscribed to several Populist papers. I am agoing to see who they are.

The family join in love and best wishes to you and yours.

Your loving father,
J. R. MORELAND.

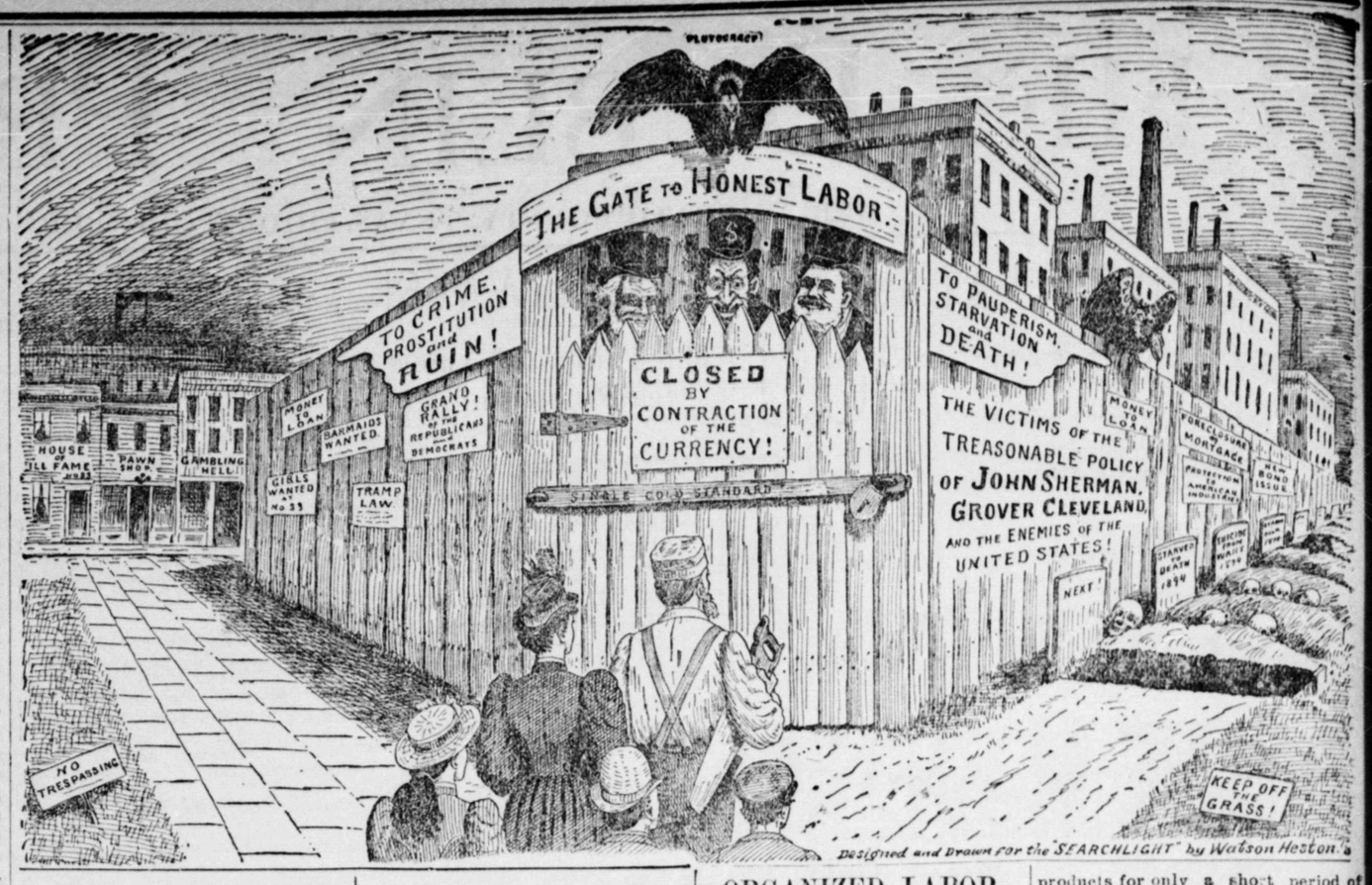

GOVERNMENT OWNERSHIP.

BY HON. THOS. E. WATSON.

1. It would give a death blow to the "reign of corporations." The people would be boss again.

2. It would stop corrupt legislation in their behalf. The motive would be gone.

3. It would unshackle trade and commerce from "the trust" and "the ring." They can not operate without the aid of the railroad.

4 It would stop discriminations against certain persons and certain places. The motive would be gone. The postoffice treats all alike. So would the government railway.

5. It would stop speculative railroad building. The government would lay out a new road where needed and nowhere else.

6. It would to a great extent destroy the tyranny of capital over labor and render strikes well nigh obsolete.

7. It would enable the cotton planter to exchange products with the corn planter on fair terms, which would leave a profit to both. At present the railroads impoverish them both.

8. It would remove the causes of the hatred of the people to the roads and harmonize all interests.

9. It would equalize all avocations and shippers; and would take away the power the roads now have to destroy a business, a section or an individual.

10. It would put into the hands of the people a weapon with which they could destroy any combine among capitalists in any article of commerce.

11. It would save enormous sums now paid in fancy salaries.

12. It would save the 8,000 lives lost every year for lack of safety appliances.

13. It would bring about absolute free trade and cheap traffic between all sections of this great country; destroy "the pool;" knock the pins from under the stock broker; put an end to the insolence with which so many officials treat the public; remove the leverage which English capital has on our labor and its products; give a death blow to this infernal "booming" of towns and cities at the expense of the country and for the benefit of a few capitalists over many laborers. It would be a giant stride in the direction of equality and manhood rights and to the destruction of our class system of special privilege.

14. It would stop land grabbing and would restore millions of acres to the public domain.

15. It would, to a great extent, stop the building up of towns at the expense of the country, and would entirely stop the speculative "boom" which attempts to build a city where commerce does not call for it.

16. It would remove from public life, from journalism, from politics, and from business, some of the most corrupting influences.

17. It would remove one of the bulwarks of plutocracy, and knock one of the main props from under that den of thieves known as Wall street.

18. The railroad corporations are gathering into their clutches the coal supply, the iron supply, the oil supply, the grain elevators, and the timber supply.

The only way to check the remorseless despotism which this policy will establish, is to have the government possess itself of the public roads. Then the people will be masters of transportation, and thus masters of the situation.

With the corporations owning the sources of supply, and also the public roads, the government and the people are alike powerless to resist the appalling combination of wealth, of privilege, of opportunity, and of legalized advantage which will rest in the iron hands of the corporations.

19. If the government decides to run the roads at the present rate of net profits the savings to the people would consist in the abolition of such fancy salaries as that of Chauncey Depew, for instance. He gets $100,000 per year for managing the Vanderbilt lines, and has so much leisure that he spends a month or so every year hobnobbing with European nobilities. He is but a sample of the absurdities of the present railway system. The smallest salaries are drawn by the superintendents who really do the work; the largest salaries are paid to ornamental "figureheads" whose "influence" is needed.

NEXT winter will try the souls of men. Hundreds of thousands of men, women and children will be freezing and starving in the north, especially in the cities. It may be a good time for millionaires with their stolen gains to be where they can not see the distress nor hear the groans of their victims. Thousands upon thousands of women will be compelled to surrender their virtue to rich libertines, or starve. The direct result of the plutocratic government we have over us.

IF that senate tariff bill had not been so vigorously denounced before its passage it would be easier to explain after its passage.

ORGANIZED LABOR.

ITS DEMANDS AND HOW THEY ARE TREATED.

LABOR ORGANIZATIONS ARE COMPOSED OF THE MOST INTELLIGENT AMONG THE MASSES.

Labor Should Be King Instead of the Abject Slave, and Would Be If It Had the Manhood to Stand Up For Its Rights.

Labor, both organized and unorganized, just now is having a tough time of it. There seems to be a concerted effort on the part of corporations to break down labor organizations. This effort is supported by most of the metropolitan dailies, the courts and the military. The railroad corporations are quietly dropping and blacklisting the A. R. U. men who took part in the recent strike. The courts can be relied upon to issue injunctions and arrest the leaders, and the military stands ready to shoot down all who are reckless enough to protest against such action. Reviewing the history of legislation for the past twenty-five years we wonder how any sensible man who makes his living "in the sweat of his face" can vote either of the old party tickets. There are in this country some strong labor organizations. Some of these number, and have numbered, over a million members. As a rule they are composed of the most intelligent men and women of their class, and in their station in life. Time and again have they sent petitions to congress asking for certain measures of relief. They have incorporated their demands and declarations in respectful language and presented them to our law-makers with the request that they be enacted into laws. But their demands have been ignored. There is hardly a labor organization of any note in the United States that has not asked for the enactment for a free silver coinage and an eight hour law. Both old parties profess to be in favor of these measures. Both have been in power, yet the demands of labor have been ignored. The appeal of the bankers and the beck and call of the corporations and manufacturers have had more weight than the petitions of the men who furnish two-thirds of the votes and pay three-fourths of the taxes. Why should working men vote for parties who have persistently ignored their wishes and their necessities? It is no excuse to say the workingman does not know what he needs. He is not a ward of the politician, or of the nation. He is an American citizen, or at least he has the name of being such. He has a right to be heard. Yet if he does not and will not vote for what he wants he is not to be pitied. If he advocates a measure 364 days in a year and then on the 365th goes up and votes for and with a party that won't give it to him, he deserves the fate that awaits him. It is the old parties that appoint the courts that decide against him, and it is the old parties that turn the militia loose on him when he protests. It is the old parties that are worked in the interests of the corporations who are fighting him and trying to starve him into submission. When he votes for the old parties he votes the same ticket that his enemies do, for the judges that decide against him, the corporations that blacklist him and the militia that stands ready to shoot him.

Labor should be king, and would be if it would unite under a banner of common brotherhood, and be guided by the motto: "The injury of one is the concern of all." Labor produces all and pays all. If the farmers alone would withhold their products for only a short period of time they could have the world at their feet. How much stronger then could an organization composed of the workers of both city and country resist the encroachments of greedy capital? Not a wheel could move; not a spindle turn; not a fire be built. The capitalists are almost perfectly organized. While they know that they are dependent upon labor, they look upon organized labor as their inveterate foe, because only by organization can their encroachments on the rights of labor be resisted successfully. Thus the fight in this country is between manhood and money; between the citizen and the dollar. The citizen is represented by organized labor, and the dollar by organized capital. Labor must help make its laws. It can not depend upon capital to do it. Capital will legislate for itself and against labor. Therefore, labor must organize, unite and go to the polls together.

Did They Lie?

Looking back over the events of the past fifteen months the words which head this article occur to us. In the campaign of 1892 we were told that the silver question was not an issue, that the tariff question was paramount. The evils of protection were pictured to us in frightfully glaring colors. The McKinley law was denominated the "culminating atrocity" and protection "a fraud and unconstitutional." But when the democrats came into power a sudden change came over the scene. The silver question loomed up in Herculean proportions. The tariff question dwindled into mild insignificance in comparison. Then the question occurred to us, did they lie when they said the tariff question was the sole and mighty issue? They told us that what the country needed was the repeal of the Sherman law, or that part of it requiring the purchase of silver and the coinage of silver dollars. "Do this," they said, "and prosperity will return on swift wings and industry will be revived." With the aid of the public patronage and the most disgraceful use of executive influence that ever characterized any President, the thing was accomplished. Silver was demonetized. A year has passed and the promised prosperity is not here yet. Industry has not revived. On the other hand the land is filled with idle men and women who are suffering for the necessities of life. Strikes have been more numerous than ever before. A general reduction of wages has taken place. Prices have gone down lower than ever. The militia has been kept busy suppressing the uprisings of starving men and women. Again the question occurs: "Did they lie?"

Then they told us that they would give us a democratic tariff law—one that was constitutional, and of course not a protection measure. What have we got? Diamonds on the free list and sugar protected. Is that in favor of the poor man? Coal, and iron, and steel and hundreds of other things protected. According to their own platform a measure that is unconstitutional. Again we ask: "Did they lie?" And now they are making some more promises. Again we put the question: Are they not lying?

"The truth itself is not believed
From one who often has deceived."

ONE difference between the republicans and democrats is that the republicans have respect enough for the forms of government to want a "force bill" to authorize them to infringe upon the rights of states, while the democrats usurp all authority and send marshals and troops into states against the protest of the local authorities.

THOSE Populists (?) who are carrying Bryan for United States senator from the Populist state of Nebraska ought to have their shoes pulled off and be turned out to grass

THE DUBLIN

Fast Horses. Nicest Rigs.

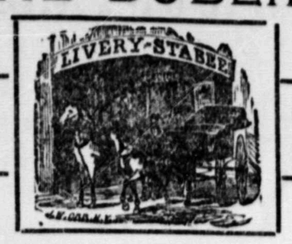

LIVERY STABLE.

Best Hacks. Polite Attention.

Having recently purchased the livery business of T. S. Maben I respectfully solicit the trade in that line. I keep good, fresh horses and first-class rigs. Terms reasonable.

W. J. DAVIES.

CAMERON & SMITH,

THE OLD RELIABLE

Lumber Dealers.

A first-class assortment of Lumber, Doors, Sash, Blinds, Mouldings etc., etc., always on hand.

Prices to suit the Times. | DUBLIN, TEX.

Great Texas State Fair
AND DALLAS EXPOSITION.

1894

AT DALLAS, TEXAS.

NINTH ANNUAL ENTERTAINMENT AT DALLAS.

OPENS **OCT. 20TH** | CLOSES **NOV. 4TH.**

SIXTEEN DAYS. Larger, Grander and More Magnificent than Ever

PREMIUMS AND PURSES. **$75,000.00**

Attractions of unusual excellence, selected with great care and expense. Prof. Liberati, with his celebrated and world-renowned Military Band and Concert Company will give concerts daily. Numerous outdoor attractions daily and nightly, including Dr. W. F. Carver, the champion rifle and pistol shot of the world. New buildings erected for the accommodation of all kinds of live stock. Exposition and Machinery Halls remodeled, offering a special inducement to exhibitors to make fine displays. Thirteen days racing. Five races each day. Two tracks, one for runners and one for trotters and pacers. Grand Agricultural and Horticultural exhibit.

LOWEST RATES ON ALL RAILROADS.

Catalogues, Premium Lists, Race Programs, Circulars, etc., mailed on application.

A. SANGER, Prest. C. A. COUR, Secy.

G. H. HAMBLETT. G. P. HERNDON, JR.

HAMBLETT & HERNDON

SELL

FRESH GROCERIES

AND

ALL KINDS OF PRODUCE.

FLOUR IN CAR LOAD LOTS.

GET OUR PRICES ON GOODS BEFORE YOU PURCHASE.

Important Questions!

If you could effect a saving of 50 per cent. in the cost of your life insurance and have it placed in one of the Strongest of the Regular Life Insurance Companies, would you not consider the matter?

If you could give your family or estate the protection of $20,000 insurance in a perfect reliable company for the same money you are now paying to secure $10,000, would you not consider the matter?

The Provident Savings Life Insurance Society, of New York,

Supplies what is suggested by the foregoing questions. It furnishes a contract of insurance which, for brevity, conciseness, liberty and cheapness is unexcelled. For further information apply to R. B. PARROTT, General Manager,

WACO, - - - - - TEXAS.

QUALITY! QUANTITY!

Our Two Great Successes.

THE DUBLIN DRUG COMPANY.

WE STILL SELL THE BEST.

PRICES GUARANTEED.

It is no empty boast when we say that we have as large a stock as all the combined stocks in Erath county, Having paid our tax, we are prepared to

Fill Prescriptions for

Whiskies, Brandies and Wines.

Quality and Price Guaranteed.

HE IS WRONG AGAIN.

MR. BAILEY TALKS THROUGH HIS HAT.

In His Speech at Sherman He Declared the Prices of Cotton and Wheat are "Fixed" in Liverpool, Regardless of the Money Volume Here.

In the Dallas News, Mr. W. D. Gordon straightened Congressman Bailey up on one of his rash statements as follows:

"In his speech at Sherman a few days ago Congressman Bailey in seeming sincerity took as, I think, some very plausible, but very untenable positions. I will notice one. He stated that prices of products, other thinks being equal, rise and fall in proportion to the increase or decrease in the volume of money in circulation; and he said that all reputable political economists and all politicians and statesmen agreed on this proposition. Of course, no one felt like denying it, for logic and theory hold it demonstratively true and common observation and experience confirm it. But having insisted that this was an economic axiom, which no man would dispute, Mr. Bailey then proceeded to substantially contradict it. He said: "The Populists try to make us believe that by increasing the volume of currency there would be an increase in the price of cotton and wheat." He then declered that this was not true, because their prices were "fixed" in Liverpool, England, and that any amount of increase in the currency here would not affect them, but that an increase in English currency would. Now let us look at this prismatic sophistry for a minute.

1. The price of cotton [and I will admit that the same applies to other products] is, loosely speaking, "fixed" in Liverpool.

2. The American farmer is not paid in crowns and shillings, which measure the value of cotton in England, but in dollars and cents, which measure the value of the cotton in America.

3. The relative purchasing and debt-paying power of the English crown and the American dollar varies in proportion to the volume of money in either country. For example if the volume of English money remains the same and the volume of our money is doubled, the purchasing and debt-paying power of the English crown in comparison with the American dollar will be doubled; or, on the other hand, if the volume of our money remains the same and the volume of English money is doubled, the purchasing and debt-paying power of our money in comparison with their money will be doubled.

4. Now let us take a bale of cotton and apply to it the above rules or theories of price. To-day a 500 pound bale of cotton is worth in Liverpool, say, eight sovereigns or pounds sterling; in our money about $39. Now then suppose we double the volume of money in England, leaving ours as it is; we have then, under the great rule of price announced at the outset, and upon which all agree, this same bale of cotton bringing £16, instead of £8, but in this country the price is still $39. Reverse the proposition; double the volume money in this country, that of England remaining the same, and we have this same bale of cotton bringing £8 in England, but $78 in America, double the original price. Of course the rugged fitting of facts to theories shows us that the most accurate rule is only literally true in the abstract.

Now, Mr. Bailey, as I take it, cannot deny the above propositions and their inevitable sequence. Then, 1, his statement that an increase in the volume of our money would not increase the price of our produce, "because it is fixed in Liverpool," is not correct. And, 2, his statement that to increase the price of our produce here is also incorrect. This part of the Populist "heresy" which Mr. Baily denounced must be admitted, or else through the clearest processes he is driven to the extremity of denying the principle which he, himself, said was undeniable, namely: that the price of products, other things being equal, is measured by the volume of circulation.

We have noticed that Mr. Bailey is very extravagant in his assertions, and the above proves that he was, in the one recently made at Sherman.

Sounds Like Texas Democracy.

Republican organs confess that their legislature made the state debt and plundered the school fund. Now they talk about "redeeming the state."—Denver (Col.) News.

The above sounds like Texas Democrats talk. They have given away the public domain, have built up gigantic monopolies, squandered a cash surplus of $1,000,000 and run the state in debt $1,300,000, and these same Texas Democrats talk about "redeeming the state."

Poor Judgment.

And now Chairman Dudley has engaged old Windy Dick Hubbard to speak for Democracy—another corporation agent. Dudley is fast developing as alarming indications of political insanity as those that attacked his predecessor.—Texas Farmer (Dem.)

MR. ANXIOUS C. CULBERSON feigns to think that the name of our party was changed at Waco. He knows better, but seemingly prefers error to truth. The party is the People's party—not Populist party—and the heading of every ticket should read: "People's Party Ticket." Populist is the designation of the individual member.

TEXAS NEWS BRIEFS

Items of General Interest Carefully Selected From Many Sources.

A Bohemian farmer recently went to Gonzales and secured a wagon load of Mexican cotton pickers. On arriving at his farm he told the Mexicans to feed their horses and camp for the night, and as he turned around one of the Mexicans threw a six-shooter down on him and demanded his money. His son, who was standing in the door at the house, saw the Mexican and taking his Winchester ran to his father's aid. He, too, was set upon and both father and son badly beaten and bruised, the father sustaining a fractured skull besides many dangerous wounds in the head and body. The Mexicans then repaired to the house and drove off the wife and daughter, after which they robbed the house of its money and valuables. The sheriff and a posse started out late in the evening and captured six of the robbers, one of whom did the shooting and another the cutting, and placed them in jail.

At Nacogdoches recently a personal altercation occurred between Judge James I. Perkins and District Attorney W. M. Imboden, in which the latter struck the former two blows with his fist. Further trouble was prevented by friends. The two men were eating a lunch in a restaurant and discussing politics. The story of the affair told by bystanders is that Imboden was denying an imputation that he had heard was being thrown at him that he leaned to Populism. Perkins replied that Imboden had done worse—had favored black Republicanism and social equality.

Brown & Dabney, the dam power house foundation contractors at Austin, have succeeded in getting in the the seventh draft tube and in controlling the troublesome flow of water which has so long interfered with the construction of the power house. There remains but one draft tube to be put in, and work on that has been commenced. It is now considered that the critical point of the work has been passed and that the greatest obstacle to its completion has been overcome, and that by December 1 the new water system will be in operation.

Allen Storris, a citizen of Marfa, Presidio county, met with a tragic death recently. He was traveling in a remote section of Presidio county when his horse threw him and broke his leg. He dragged himself for miles, and went three days without food or water. He was unable to find a habitation, and to end his suffering he shot himself through the head with a pistol. Before committing the deed he wrote a note describing the accident and his suffering. His body with his note upon him was found a few days after.

At Eastland, Eastland county, recently the boiler of L. C. Downtain's gin blew up, killing Engineer W. D. Skelton and slightly injuring O. C. Scarborough, George Parker and H. Y. Hill. Mr. Scarborough says the only cause he can assign is that a few seconds before the explosion occurred he heard Mr. Skelton say to Parker: "I have about 140 pounds of steam," which was about forty more than was needed. Two or three parties barely escaped with their lives.

The other evening at Galveston Mr. and Mrs. Rudolph Bullascher gave ocular evidence that in their case at least marriage is not a failure. They celebrated their silver wedding by an oyster feast to which were invited over 200 guests. Mr. Bullascher is 46 and his estimable helpmate 43 years of age, and both are still young. Of the twenty children who came to their fireside during the twenty-five years of married life ten were present. They were married on May 29, 1869.

At Garland, Dallas county, recently a dead female child was found by the side of the Missouri, Kansas and Texas railway track just west of town. The body was wrapped in a cloth and was evidently born the night previous to its being found. It was a large child, fully developed, and was evidently dropped from the northbound passenger. There were no marks of violence on its body. Squire Swim had the remains buried and the case will be investigated.

Recently at Round Rock, Williamson county, a shooting affray took place between Steve Mays and Charlie Dixon, both colored, which resulted in the former receiving a pistol shot in the fleshy part of the left arm and the death of the latter. One pistol ball passed through the heart of Dixon and another about three inches below. The trouble arose over a game of cards. The wounded man is in the hands of the officers.

Cotton worms have made a clean sweep of all young cotton in Liberty county. The crop in that county will be cut short at least one-half.

A belled buzzard passed over Estelle, Dallas county, a few days ago. The bell was small and of brass, such as are generally used on sleigh horses. The bell did not seem to impede its flight in the least. It came from the north and passed on southward.

During the high wind the other morning the Methodist church at Jacobia, in Hunt county, was blown down. It will be rebuilt at once.

Bob Fisher and Will Akers had a little bout with pistols at Mason a few days ago. Both were arrested and gave bond.

The eastbound Texas and Pacific cannon ball recently struck the Orphans' Home hack, six miles east of Dallas, demolishing it and killing one of the mules. It was being driven by a boy, who saved his own life by jumping.

Recently at Hurst, a village in Coryell county, a shocking accident occurred at a gin. Mr. Gilbert Hollingsworth, pressman, had spread the bagging on the lower block of the press and stepped into it to ride up to the lintroom above, and from some cause unknown the power was thrown on, when the packer descended and crushed him to death instantly, breaking every bone in his body. He leaves a family.

At Fort Worth recently a young man giving his name as Sam Jones reported at police headquarters that he had been robbed of $5 in money and trunk check and that his trunk had been taken from the depot. Three men, giving their names as Thomas Cassady, C. R. Strains, and J. G. Lynn, were arrested by Officer Capps and locked up, charged with the theft of the trunk.

At Liberty the other night Bob Byrd shot and killed Dillister Gilbert, the bullet striking him in the head and causing death instantly. It appears that Byrd was shooting at another man, whom he had struck over the head with the pistol before shooting. All parties are colored. The difficulty was over a game of monte, which Byrd was dealing.

While fishing for tarpon at Aransas Pass recently Dock Atkinson accidentally stuck the fin of a large catfish in his arm. He was carried to Corpus Christi as soon as possible and medical attendance summoned. His arm is swollen to twice its normal size, and his condition is serious if not critical.

Adolph Toepperwin of San Antonio, broke the world's record for glass ball shooting. Out of 1000 glass balls he broke 955. The rise was twenty feet; time, 1 hour and 25 minutes. Two Winchester repeaters of 22-caliber were used. Annie Oakley's record is 943 out of 1000 glass balls.

The committee on the new Baptist college of north Texas, to be built at Greenville, accepted the donation of ninety acres on College Hill in the west part of that city. They will plot the land and dispose of it, and will build a $15,000 college and furnish it for $5000.

The tug Carbonero, Capt. J. W. Simmons in command, with the barges Henry L. Gregg and Rebecca Goddard in tow, recently made the fastest passage from Pensacola to Galveston ever made by any transportation steamer between those ports.

At El Paso a mail carrier recently stabbed an asssitant in the postoffice in the back, and the assistant retaliated by cutting the mail carrier. The trouble occurred in the postoffice and an official investigation will be had.

Mr. Fred Hoper, owner of a steam gin eight miles south of Hallettsville, in an attempt to adjust some of the machinery got his right arm so badly crushed that it was found necessary to amputate it near the shoulder.

Rice in Liberty county, as far as gathered, has made a fine yield. Upland that was cultivated has done as well as that which was flooded. It is no longer an experiment to profitably grow rice in that section.

Steve and Nelse Mayes have been jailed at Georgetown, the former charged with killing Charles Dickson at Round Rock, the latter with being implicated in the trouble. All the parties are negroes.

At Dallas the other night as Police Officer Wilson was entering his home his pistol accidentally dropped on the porch and went off. The bullet went through the calf of his leg, inflicting a painful wound.

At Houston a few days ago a youth giving his name as O'Keefe was arrested on a charge of theft made by parties in Galveston. He had stolen $40 in cash and a watch valued at $125.

In attempting to bring the British steamship El Frida at the mouth of the Brazos, to Velasco, Mr. Covney, a recently appointed pilot, ran her upon the seaward end of the west jetty.

At Pleasanton recently the district court of Atacosa county obtained judgment for $500 for violating a liquor dealers' bond in permitting minors to enter and remain in a soloon.

A young "sawsiety" blood of Houston recently lost $850 at a game on a table covered with green cloth. He threatened to tell the officers, but the house kept the money.

A negro boy recently found the remains of a white baby in the corner of a fence near the city limits of Dallas. Its death and parentage is wrapped in mystery.

Charles Nance, a young man, got his left arm caught in a gin at Sulphur Springs a few days since and was so badly cut that amputation was necessary.

The top shelving in a store at Alvarado, Johnson county, fell the other morning and caught Mr. Houser, a clerk, under it, and he was seriously hurt.

The Missouri, Kansas and Texas railway has 837 miles of road in the state valued at $13,437,440.80.

Mrs. N. M. Harrison fell dead the other night at Gilmer. It is supposed she died of heart disease.

The Austin and Northwestern railroad is valued at $1,753,694.22 by the railroad commission.

In the production of fine stock and especially fast horses, Texas is forging to the front.

The Gulf and Interstate railroad wants to issue $1,500,000 of construction bonds.

During the recent cold snap frost injured cotton in parts of Grayson county.

The Democrats of Fort Worth have split as have the Lilly White Republicans.

TEXAS CENTRAL R.R. LONE STAR LINE

"The Great . . . Daylight Route"

CONNECTING

AT CISCO With the Texas & Pacific.

AT DUBLIN With the Ft. Worth & Rio Grande.

AT MORGAN With the Gulf, Colorado & Santa Fé.

AT WACO With all Diverging Lines

—FOR THE—

NORTH, SOUTH AND EAST.

Trains Pass Dublin as Follows.

Train No. 1, going West, - - 12:00 p. m.
Train No. 2, going East, - - 10:45 a. m.

For rates and information call on or address, W. F. McMILLIN, Traffic Dept'mt., Waco, Texas.
RAMSEY M. COX, Trav. Fr't. & Pass. Ag't. Dublin Texas.

Ft. Worth AND Rio Grande Railway Company.

Shortest and Most Direct Route from

DUBLIN

—VIA—

Fort Worth to points North, West and East.

THE BEST ROUTE FOR

LIVE STOCK SHIPMENTS.

Either to Indian Territory or to Market.

For information regarding rates, etc., apply to

GEO. BUCKINGHAM, Agent, Dublin, Tex., or

B. T. BOOZE, Acting Gen'l. Fr'gt. & Pass. Agt, Ft. Worth.

TAKE

THE M K AND T

MISSOURI, KANSAS & TEXAS RAILWAY.

. . . TO . . .

St. Louis, Kansas City, Chicago, Cincinnati, Washington, Baltimore, New York, Boston,

AND ALL POINTS

NORTH, EAST AND WEST.

Free Reclining Chair Cars and Vestibuled Wagner Buffet Sleeping Cars on all trains. Best accommodations and quickest time.
W. G. CRUSH, G. P. A., Denison, Tex.

TRAVEL IN COMFORT

BY TAKING ADVANTAGE OF THE

SUPERIOR TRAIN SERVICE

ELEGANT EQUIPMENT AND FAST TIME

—VIA THE—

TEXAS EL PASO T AND P ROUTE PACIFIC

THE SHORT LINE TO

NEW ORLEANS, MEMPHIS.

AND POINTS IN THE

SOUTHEAST.

—TAKE THE—

"ST. LOUIS LIMITED,"

12 HOURS SAVED

BETWEEN

TEXAS AND ST. LOUIS AND THE EAST.

THE DIRECT LINE TO ALL POINTS IN

MEXICO, NEW MEXICO AND ARIZONA,

OREGON AND CALIFORNIA.

THE ONLY LINE OPERATING

Pullman Tourist Sleepers

From Texas to California.

Pullman Palace Sleeping Cars

—TO—

ST. LOUIS, LITTLE ROCK, SHREVEPORT, NEW ORLEANS, DENVER, EL PASO, LOS ANGELES AND SAN FRANCISCO.

Lowest ticket rates, time tables, and all desired information will be furnished by any of the ticket agents of the Texas & Pacific R'y, or

W. A. DASHIELL, Trav. Pass. Agt. GASTON MESLIER, Gen'l Pass. & Ticket Agt.
L. S. THORNE, 3rd Vice-President and General Manager, Dallas, Texas.

THE DUBLIN PROGRESS

J. S. DALEY.....EDITOR AND PROP.
GEO. H. BLANCHARD...ASSOCIATE EDITOR.

Entered at the post-office at Dublin, Texas as second class mail matter.

LARGEST CITY CIRCULATION.
LARGEST COUNTY CIRCULATION

Office, Ground floor Traweek Building

Subscription, per year $1.50, in advance $1.00

FRIDAY, OCTOBER 19, 1894.

OUR NEXT GOVERNOR.

THOMAS L. NUGENT.

OUR TICKET.

For Governor,
T. L. NUGENT,
of Tarrant County.

For Lieutenant Governor,
MARION MARTIN,
of Navarro County.

For Attorney General,
R. V. BELL,
of Cooke County.

For State Treasurer,
GEN. H. E. McCULLOUGH,
of Guadaloupe County.

For Comptroller,
E. O. MEITZEN,
of Lavaca County.

For Land Commissioner,
S. C. GRANBERRY,
of Travis County.

For Supt. Public Instruction,
E. P. ALSBURY,
of Harris County.

For Judge Crim. Court of Appeals,
E. L. DOHONEY,
of Lamar County.

For Chief Justice Supreme Court,
THOS. J. RUSSEL,
of Jefferson County.

"As a democratic citizen of Texas, I accept the platform indorsement of the president in sending troops to Chicago."

C. A. CULBERSON.

(Extract from his Goliad speech.)

Shout, shout, shout for victory!

Welcome, thrice welcome, noble Lyman Trumbull.

Plutocracy sees the "hand writ-ate ann the wall."

Don't be deceived by that campaign silver dollar scheme.

Read the good news from all along the line and tell it to your neighbors.

The democratic platform of California pledges every congressman to the support of government ownership and control of railroads.

Don't fail to see that a populist is on every returning board. Thos. L. Nugent is the next governor of Texas if every vote cast for him is counted to his credit.

With all the tirade of abuse that has been heaped upon the populists their growth is unprecedented, and the intellectual giants of the nation are fast coming to its fold.

Tell all of your friends to call at the PROGRESS office, when in Dublin, and get a sample copy of the paper. It is brim full of just the political *facts* every voter should know.

Hon. T. L. Nugent will speak at Stephenville on Monday, Oct. 22, the first day of district court. Every body is respectfully invited to attend the meeting and hear the people's champion.

"I hope to see the day when it shall not be within the power of any number of the private citizens of the United States to in any way change our monetary system."—[C. K. Bell, in congress.

THANK YOU.

Let it be understood that the populists of Texas are making a great campaign. These noble, big-hearted people are standing by principle in a manner that challenges the admiration of all reformers. That Texas will be the banner state seems perfectly natural. It took the lead in the Alliance and when other states wavered stood firm as a rock. Why should it not lead in this reform movement? It has some of the grandest men in America in its ranks, and the best reform newspaper service in the nation. We always have, and always expect to take off our hat and bow to Texas.—[National Watchman.

PEOPLE'S PARTY ENDORSED.

Belleville, Ill., Oct. 11th.–The twelfth annual meeting of the Illinois State Federation of Labor convened for its second day session yesterday morning in the K. P. hall. Before the day's session was completed the meeting developed into a great ovation for the people's party. The Omaha platform was indorsed, as was also the Springfield platform of July 4, '94, of the laborers and agriculturists in favor of the people's party. A resolution was also passed pledging the Illinois State Federation of Labor to support the State, Congressional, county and local tickets of the people's party in Illinois during the coming campaign.

The democratic press is howling about that English committee which has come to this country to investigate the lynching of colored people in the south. Yet they indorse Cleveland, who favors foreign dictation of our finances and sends government troops to Chicago at the behest of a London telegram to destroy the labor organizations of the country. Now england proposes to take a hand in our domestic affairs and our democratic brethren howl about it. Be consistent, gentlemen, be consistent.

It is amusing to see how a democrat skirmishes for some kind of a crawl-out when confronted by a populist on the political issues. Messrs. Jenkins and Bell held a joint debate at Proctor recently, and when Mr. Bell laid down the document from which he had been quoting, Mr. Jenkins took it up, turned over a few pages and presented it to Mr. Bell who glanced over the page, looked confused, and replied: "Well, we have reduced things, anyway." Wonderful argument.

Don't be alarmed at that document which the democrats are circulating as the Congressional Record. It is a stupendous fraud, its contents having been prepared by the democratic heelers in Washington, and although they have given it the name and appearance of the Congressional Record it has no connection whatever with the authentic reports of Congress, and is simply another democratic scheme to entrap the credulous and unsuspecting voter.

Every silver dollar coined in '94 which the democrats are circulating as a campaign vote catcher does not add one penny to our circulation. Before those silver dollars could be secured from the mint a silver certificate, already in circulation, had to be presented for its redemption, hence for every dollar which they are now displaying as an evidence of their adherence to silver coinage a silver certificate has been retired from circulation.

It is pretty small business for C. K. Bell to make use of his franking privilege to get his democratic campaign documents before the people. Mr. Bell is after the office, however, and does not scruple to use any and every means within his power to catch a vote. Principle is "not in it" with him.

A leading democrat of this city was heard to remark the other day that he didn't think much of a candidate who tried to stand on two platforms as Culberson was doing, and if he continued to "carry water on both shoulders" he would vote for Nugent.

THAT TARIFF BILL.

Of all the quaint and curious products,
From the halls of legislation,
In this or any other nation,
For a colossal political fake,
That Democratic tariff bill,
Does surely "take the cake."

The farmers asked protection,
For the products of the soil,
The laboring man, for the fruits
of honest toil.
The Democrats their promises to fulfill,
Did make a terrible blow and bluster,
And lo, that wonderful SUGAR-coated
tariff b(p)ill.

The voters down in Georgia,
Couldn't swallow Cleveland's
gold-bug BAIT,
And they didn't care to longer wait,
For his TURTLE soup, or SNAILS,
or LEECHES,
So they made a grand skedaddle,
For the camp where Watson preaches.

Texas is running the same machine,
With Culberson, Clark, and Bell,
Who are leading their party straight-
way to ——1.
The people are thoroughly disgusted,
With that straddle-go-catch-'em band,
And are joining with the Pops to try
and save the land.

GEO. H. BLANCHARD.

FOOD FOR DEMOCRATS.

Regan and his scholars hold that the democratic platform was constructed so that it might be read both ways and mean all things to all men.–[Dallas News.

Oh, Father Regan, please quit talking silver. Don't try to persuade the people that the democratic convention at Dallas meant to fool the people.–[Austin Statesman.

Mr. Culberson's effort to throw a little sop to the populist Cerberus by his 16 to 1 idiosyncracy will not avail. His argument simply strengthens Nugent's position.–San Antonia Express.

The silver question is one of the most prominent issues in the politics of this country and the idea that the democratic party or any other party has a right to dodge it or to adopt a creed that reads four ways for Sunday is ridiculous and outrageous.–[Dallas News.

ARRAIGNS THE PARTY.

Judge Regan is generally considered one of the most venerable fathers in the democratic Israel and it is unfortunate that he finds it necessary from his standpoint to attack the integrity of a democratic administration as well as the honesty of the party itself.

Regarding the currency plank of the national democratic platform Judge Regan says: "The plank in the platform in relation to coinage is liable to different constructions, and was no doubt originally intended to have more than one construction." In this sentence a leading democrat of the country charges his own party with intentional duplicity regarding one of the most important issues before the people of the country. But after all is said one tremendous charge hangs over the democratic party from conviction of which there is no possibility of escape. The conviction stands out shamefully in the fierce light of current political history. This charge, resolved into historic conviction, is that for years the party as an organization has besotted itself with the wicked broth of a false and sordid expediency. By cultivating or sanctioning such heterogeneous and discreditable associations the party as an organization has in effect subordinated principles to cowardly selfishness and evinced an alacrity to sacrifice to vote-catching devices conditions essential to its moral strength and its popular respectability. And now a grim and retributive irony is apparently about to punctuate the final chapter of the sorry business. The more the party has stooped the less it has assuredly conquered. It has again and again sold itself with vote-catching devices, and it finds votes more and more elusive.–[St. Louis Republic.

Mr. Bell's speeches in congress and his campaign utterances have placed the democrats between the "devil and the deep sea" and they are pawing the earth in their frantic efforts to make the "dear farmers" believe that they can get free silver coinage by voting a single gold standard ticket.

That the labor organizations of the country are awake to the importance of political action is evidenced by the declaration of the union of railway telegraphers in favor of government ownership of railroads.

HON. LYMAN TRUMBULL.

Hon. Lyman Trumbull's great populist speech in Chicago on the 6th. inst. has awakened the entire nation and filled the leaders of the two old parties with fear and trembling. Mr. Trumbull was a warm personal friend of Abraham Lincoln and was honored by the republican party for his great ability and sterling virtues. He served eighteen years in the U. S. Senate, where he was for a time the colleague of Stephen A. Douglas, and has achieved international fame as a jurist. When the republican party became the tool of corporate monopoly, Mr. Trumbull could no longer approve of its pernicious methods and in 1872 left the party with which he had so long been connected, and joined the democrats. Since that party has followed in the footsteps of its predecessor, totally failed to fulfill its promises to the people and become the pliant tool of corporate power, the distinguished jurist can no longer see any hope in the democratic party, and therefore turns to the new party of the people where he is at liberty to talk along progressive lines, and grasp the newest and most urgent issues relating to the people's welfare.

COMING TO THEIR SENSES.

There is too much abuse and ridicule of the populists, too little intelligent defense of true democratic principles. A two hours' harrangue against the populists with only an appeal to vote the straight democratic ticket as a concluding peroration, does not have much good effect upon intelligent voters –[San Antonia Express.

The above extract shows conclusively that the leaders of the democratic party realize that something more than abuse and vilification of the populists is necessary to convert men to the falacies of democracy. The inconsistencies of the democratic nominees in accepting a nomination upon a gold standard platform which unqualifiedly endorses the demonetization of silver and then come before the people in an attempt to justify such a course and still proclaim their loyalty to free coinage is an insult to the intelligent voters of Texas who are resenting the indignity in a manner that is causing the party managers to look with fear and astonishment upon the depletion of their ranks.

ABUSE IS NOT ARGUMENT.

So far the democratic campaign has been one of abuse and vilification of the populists without one iota of logical argument which will appeal to a man's reason and better judgment. The democratic press, from the great dailies dow to the little 7x9 Cuckoos have filled their columns week after week with some kind of personal or general abuse of the populists and placed it before their readers as unanswerable argument in favor of the democratic party. The adoption of such a course is but to resort to the baser methods of political prostitution and will recoil with disasterous effect upon the abettors of such a procedure.

The time has gone by when intelligent men can be brow-beaten or bully-ragged into the support of any political party, and the leaders of the Texas democracy are fast finding it out. A campaign of education carried on by the reform press for several years past has placed the average voter beyond the control of machine politics and he now declares his inherent right to think and act for himself. Facts, figures, and data, logically and dispassionately presented, alone satisfy and convert him to the principles of any political party.

The independent voter will be a factor of no small power in the coming election. The time is not long past when the "boss" could count on "the boys" to a certainty. But the men who can read and think for themselves, and they are getting more numerous every day, have become tired of the old party collar and they propose to assert their independence this fall and vote for "Molly and the baby."

Hon. T. L. Nugent at Stephenville on Monday, Oct. 22nd. Everybody invited to attend.

WHAT A CONTRAST!

Though Bancroft was

TEN YEARS

In writing his history of the United States, it will only take about

TEN MINUTES

For you to discover that the CHEAPEST PLACE in DUBLIN to buy

GROCERIES AND HARDWARE

Is at our Store. We carry the Largest Assortment in the City and will treat you as nice as we know how.

REMEMBER we are Headquarters for FLOUR, BACON and SALT. Our HARDWARE DEPARTMENT is complete. Our PLOWS and HEATING STOVES at COST.

E. W. HARRIS,

Cash Groceries and Hardware, Oldham Building

DUBLIN MUSIC CO.,

DEALERS IN

PIANOS, ORGANS, SEWING MACHINES AND ALL KINDS OF MUSICAL INSTRUMENTS

We want the people of Erath and Comanche Counties to see our mammoth stock of Furniture, Wall Paper, Carpets, Matting and a full line of Undertakers Goods. People need not pay old war prices any more in Dublin for Furniture or Coffins. Neither should they pay old credit prices for such goods, when they can get the worth of their money at our store. We sell for cash, and don't add credit prices to our goods. We handle nothing but the latest styles of Antique Oak and Antique Elm Bed Room Suits. We sell fine Bed Room Suits from $20.00 up to $75.00. We can suit any one's fancy in this beautiful line of goods. We have no competitors when it comes to low prices. We ask all to call and see our goods before buying your Fall bills. We can save you money, and will treat you kindly and appreciate your trade, so don't neglect your own interest as you should save every dollar in all lines of goods you can while your cotton is being sold so low.

WE WILL SELL

Good Bedsteads for $2.25; Chairs 50c to 75c; Wall Paper 7½c to 15c per bolt; good Matting 20c to 50c per yard; good Carpets 35c to 75c per yard; good all excelsior Mattress, cotton top, $2.50; the best Bed Spring $2.00 to $3.50; fine Oak Rockers $2.00 to $4.00; Center Tables $1.50 to $3.00; Dining Tables $2.00 to $10.00; fine Wardrobes $8.00 to $13.00; Kitchen Safes heavily varnished, wire or glass fronts, $6 to $8.00.

WE CARRY THE BEST LINE OF ROCKER CHAIRS AND SIDEBOARDS AT ROCK BOTTOM PRICES.

Window Shades 25c to $1.00; Curtain Poles 50c; fine Antique Oak Dining Chairs $1.25 to $2; good Bureaus $7.00 to $11.00; Washstands $1.50 to $5.00; Shavalve Dressers, with French plate glass mirrors, $12.00 to $18.00.

WE ARE PREPARED TO GIVE TWO YEARS TIME ON PIANOS, ORGANS AND SEWING MACHINES

Good Machines from $30.00 to $50.00. Good Organs from $75.00 to $150.00.

☞ Call and see our goods, and don't forget to inform your friends that should they need a coffin that we will sell them at reasonable prices. Respectfully,

DUBLIN MUSIC CO.,

DUBLIN, - - TEXAS.

FRESH STOCK

—OF—

LUMBER AND SHINGLES

—AT A—

GREAT SACRIFICE.

We are going to close out our yard and offer the following Low Prices:

D. & M. Flooring	$1.75
Boxing	1.60
Framing	1.50
Good Cypress Shingles	$2.50 to $3.00

Come at once and buy as much Material for a Bale Cotton as you ever did.

H. B. KEYSER,

ALEXANDER, TEXAS.

PRICE $7.50

A. W. NIMMO,

Watchmaker AND Jeweler

Offers a Large Assortment of

BREASTPINS,

Worth from 50c to $1.50,

CHOICE 35c. EACH

Another Large Assortment worth from $2.00 to $5.00 at $1.25 EACH

WATCHES, CLOCKS AND JEWELRY

Of Every Description at Corresponding Prices.

Call and see me. A. W. NIMMO

Patronize those business institutions who are liberal and persistent advertisers. By doing so you help a worthy enterprise and at no cost to yourself.

THE DUBLIN PROGRESS.

PUBLISHED EVERY FRIDAY.

LOCAL ITEMS.

Bucklen's Arnica Salve.

The best salve in the world for cuts, bruises, sores, ulcers, salt rheum, fever sores, tetter, chapped hands, chilblains, corns and all skin eruptions, and positively cures piles or no pay required. It is guaranteed to give perfect satisfaction, or money refunded. Price 25 cents per box. For sale by the Dublin Drug Company.

Capt. Whitacre will speak at Miller's School House at 8 p. m. to-morrow.

Good bedstead $2.25, good mattress $2.00, springs $1.50, window shades 25 cents, wall paper 7½c per bolt, at the Dublin Music Co. 21-4t

Tonkoway.

Dr. J. D. Rubhett, of Brownwood, Texas, in speaking of Tonkoway and its wonderful effects in curing Rev. Moss Martin, says:

To meet Bro. Moss Martin in fine health, and to hear him preach in a strong voice, was a joy inexpressible to me. The last time I saw him, his doctors had given him up to die. The remedy which brought him up from the last stage of consumption deserves much praise. Cures all common complaints and flux. For sale by H. C. Birchmore. 3

2,228,672.

These figures represent the number of bottles of Dr. King's New Discovery for Consumption, coughs and colds, which was sold in the United States from March, '91 to March, '92. Two million, two hundred and twenty-eight thousand six hundred and seventy-two bottles sold in one year, and each and every bottle was sold on a positive guarantee that money would be refunded if satisfactory results did not follow its use. The secret of its success is plain. It never disappoints and can always be depended on as the very best remedy for coughs, colds, etc. Price 50c. and $1 at the Dublin Drug Co. 6

Do you want a FIDDLE, *at cost?* If so, you had better go at once and get one. They are going "like hot cakes" at Dublin Music Co. 21-4t

Perhaps some of our readers would like to know in what respect Chamberlain's Cough Remedy is better than any other. We will tell you. When this remedy is taken as soon as a cold has been contracted, and before it has become settled in the system, it will counteract the effect of the cold and greatly lessen its severity, and it is the only remedy that will do this. It acts in perfect harmony with nature and aids nature in relieving the lungs, opening the secretions, liquifying the mucus and causing its expulsion from the air cells of the lungs and restoring the system to a strong and healthy condition. No other remedy in the market possesses these remarkable properties. No other will cure a cold so quickly. For sale by S. S. Davis.

Money to Loan.

Loans at three (3) per cent. per annum on approved real estate security—no loans taken on unproductive property--for particulars addres THE DEBENTURE CO., No, 1629 Masonic Temple, Chicago, Ills.
26-3m

16 Boils at Once

Hood's Sarsaparilla Purifies the Blood and Restores Health.

Mr. F. W. Stowell
Wilmot, S. Dak.

"C. I. Hood & Co., Lowell, Mass.:
"About four years ago my wife was troubled with salt rheum. Although we tried nearly everything it got worse instead of better and spread over both of her hands so that she could hardly use them. Finally she commenced to use Hood's Sarsaparilla and when she had taken two bottles her hands were entirely healed and she has not since been troubled. In December, 1892, my neck was covered with boils of a

Scrofulous Nature.

There were sixteen of them at once and as soon as they healed others would break out. My neck finally became covered with ridges and

Hood's Sarsaparilla Cures

scars. I then commenced taking Hood's Sarsaparilla, and after taking four bottles the boils had all healed and the scars have disappeared. I recommended Hood's Sarsaparilla to all suffering from any disorder of the blood." F. W. STOWELL, Wilmot, South Dakota.

Hood's Pills act easily, yet promptly and efficiently, on the liver and bowels. 25c.

Senator David B. Hill may be a good politician but he doesn't know how to keep a store. E. W. Harris, Dublin, says "every man to his business," and as his business is business and not politics, he will keep right on selling that splendid flour at $1.25 per hundred pounds, and let Senator Dave get there if he can. 21-2t

Friday night a democratic club is to be formed in the city.

To The Cotton Growers.

Some time since, following the example of the Dublin gins, I reduced the price of ginning to 1-20. Since that time cotton has steadily declined and I have been receiving less and less for ginning. I have maintained this price for a sufficient length of time to clearly demonstrate that I can not pay running expenses at that rate. While some of my competitors may be strong enough to maintain this price for an indeffinite period, I shall, from Monday, Oct. 22, charge fifty cents per hundred including bagging and ties. I trust to a generous public to give me their patronage, believing that no liberal minded man will insist upon my doing work below actual cost. I shall endeavor in the future, as in the bast, to do good work and treat each and every one fairly.

Yours Truly,
W. S. Holt,
Harbin, Tex.

DUBLIN COTTON REPORT.

Up to late yesterday evening the two yards in Dublin had received 7,260 bales, viz: Alliance yard 5,219, Dublin yard 2,041.

If you want the finest Job Printing done in the city, bring your work to the PROGRESS office.

Tax Collector's Notice.

I will be in Dublin on Thursday and Friday, October 25th and 26th, to collect state and county taxes. Taxpayers will please take notice and try to make it a point to settle while I am in Dublin, in order to save themselves a trip to Stephenville for that purpose.

D. M. RUMPH,
Tax Collector Erath Co.

How's This?

We offer one hundred dollard reward for any case of catarrh that cannot be cured by Hall's Catarrh Cure. F. J. CHENEY & Co., Proprietors, Toledo, O.

We, the undersigned, have known F. J. Cheney for the last 15 years, and believe him perfectly honorable in all business transactions and financially able to carry out any obligation made by their firm.

WEST & TRUAX, Wholesale Druggists, Toledo, O.
WALDING, KINNAN & MARVIN, Wholesale Druggists, Toledo, O.

Hall's Catarrh Cure is taken internally, acting directly upon the blood and mucous surfaces of the system. Price, 75c. per bottle Sold by all druggists. Testimonials free.

Sold by Druggists; price 75c. per bottle.

The Mt. Airy Peoples Party Clup is called to meet to-morrow.

The Horses.

The big Reynolds Show which will exhibit here on October 20th have a beautiful collection of horses and ponies. Especial attention is called to the drove of ponies, some of which are very little larger than dogs. The little colts born this spring will be a source of wonder and delight to the little ones. The horses are mostly dapple gray and are magnificent specimens. Be sure and see the parade. Remember the date. 1t

Ladies long opera chains and bracelets with lock and key—all the craze now—at Nimmo's. 20tf

See Keyser's low prices on lumber and shingles at Alexander.

"During my term of service in the army I contracted chronic diarrhoea," says A. E. Bending, of Halsey, Oregon. "Since then I have used a great amount of medicine, but when I found any that would give me relief they would injure my stomach, until Chamberlain's Colic, Cholera and Diarrhoea Remedy was brought to my notice. I used it and will say it is the only remedy that gave me permanent relief and no bad results follow." For sale by S. S. Davis.

See Keyser's low prices on lumber and shingles at Alexander.

Behold, All Things Are New!

New bed room suits, new dressers, new bureaus, new wardrobes, new beds, and *behold, new prices,* at the Dublin Music Co. 21-4t

A new industry is being fostered at Cisco, in Eastland county, by W. N. Porter, proprietor of the Cisco Valley Mills. He has conceived the idea of utilizing the immense crop of live oak acorns as feed for cattle and has put a portion of his mill in operation preparing them for market.

MALARIA AND MISERY.

A Case Too Often Seen in Malarious Sections.

He was a raw-boned, hard-handed farmer, less than fifty years of age, but with a sallow and wizened complexion, peculiar to seventy, just such a picture of malaria and manhood as the Mississippi valley only can furnish—hardy, horny, homely and honest. He was unhitching from a rickety wagon an old horse so knobby and loose-jointed that the oft-mended harness seemed necessary to hold it together. A two-roomed, mud-chinked log house, a faded, slattern woman, a troop of under-fed, frowzy children, some long-legged chickens, a tamerack swamp stretching away in all directions—these complete the picture, and ague had done it all. It had changed stalwart manhood, healthy womanhood, to gaunt ghastliness. Thrift became squalor and plenty poverty; weeds and shrubs overran well-tilled fields and dismal untidiness had pervaded every nook and cranny of the once well-kept premises of 'Squire ——, of ——, La. While the 'Squire proceeded unhitching, the woman, his wife, began lifting out of the wagon the few groceries which he had brought from the village, a few miles away. "Where's the bottle of quinine?" she asked with a querulous, rasping voice. "You didn't go and forget that, did you?" "No, I did not exactly forget it, or get it, either. The drug-store man showed me a new medicine for malaria, which, he says, is a great deal better than quinine, and so I bought it. I have spent one farm buying quinine, and I am getting tired of it." "Well," she answered, "we'll try it, but I haven't a particle of faith in the new-fangled stuff. I should think they could find a better name for it than Pe-ru-na," she added, spelling out the name on the bottle.

Three years later 'Squire —— was seated on the front veranda of his new house; a pair of prancing steeds and a stylish carriage stand before the door. The 'Suuire looks twenty years younger than when we first saw him. No one would recognize the place or inhabitants,—a buxom, happy wife, strong, healthy children, a well-stocked farm, waving meadows where once dreary swamps festered disease. What has wrought the change? Hear the 'Squire's answer:

"Health did it. As soon as I began the use of Pe-ru-na instead of quinine we all began at once to regain our health, our spirits, our ambition, our enterprise, and our strength. All these malaria had taken away from us. Pe-ru-na has cleansed our systems of all malarial poison and keeps us from having another attack. This is the whole story. Pe-ru-na did it. It has also done the same thing for our neighbors. Malaria brings disaster and destruction—Pe-ru-na brings health and success. But, by the way, speaking of Pe-ru-na and malaria, every one should have a copy of an illustrated book on malaria, published by The Pe-ru-na Drug Manufacturing Company, of Columbus, Ohio. They send it free to any one. I haven't got the words to tell what this book does about Pe-ru-na and malaria."

Your own portrait, life size, in fine crayon work, given with every $10.00 worth of goods bought of the Dublin Music Co. *See the samples now in the store.* 21-4t

FLOUR! FLOUR!! FLOUR!!!

Just received, two cars of that celebrated straight flour. *So cheap!* Call and see it.

We also have a car of Kansas High Patent, the *very best* that money can buy. E. W. HARRIS, Cash Groceries and Hardware, Dublin, Texas.
21-4t

We make a specialty of fine job printing at reasonable rates. Give us a call before ordering.

"Marry me, Nora, and I will get one of those $20 room sets, from the Dublin Music Co. 21-2t

First-class work and low prices on all kinds of job printing at the PROGRESS office.

AT COST! AT COST!!

We will close out our mammoth stock of violins, banjos, guitars, mandolins, and all other small musical instruments, in the next thirty days, at cost, to make room for our furniture department. $15.00 violins reduced to $8.50—everything else in proportion.

21-4t DUBLIN MUSIC CO.

"I consider Chamberlain's Cough Remedy a specific for croup. It is very pleasant to take, which is one of the most important requisites where a cough remedy is intended for use among children. I have known of cases of croup where I know the life of a little one was saved by the use of Chamberlain's Cough Remedy."—J. J. LaGrange, druggist, Avoca, Neb. 50 cent bottles for sale by S. S. Davis.

A Marvelous Showing.

The U. S. Government, through the Agricultural Department, has been investigating the baking powders for the purpose of informing the public which was the purest, most economical and wholesome.

The published report shows the Royal Baking Powder to be a pure, healthful preparation, absolutely free from alum or any adulterant, and that it is greatly stronger in leavening power than any other baking powder.

Consumers should not let this valuable information, official and unprejudiced, go unheeded.

ROYAL BAKING POWDER CO., 106 WALL ST., NEW-YORK.

PUBLIC SPEAKING.

Hon. C. H. Jenkins, People's party candidate for congress, will address the people at the following times and places:

Alexander Saturday, October 27, at 8 p. m.

Stephenville Monday, October 29, at 1 p. m.

Dublin Monday, October 29, at 8 p. m.

Thurber, Tuesday, October 30, at 8 p. m.

Hon. C. K. Bell is invited to be present and equal time will be given him. W. W. MOORES, Co. Chrmn. P. P.

Farmers should take their cotton to the Alliance Yard, where they can get full and correct weights. The scales have been tested and pronounced exact. tf

Send the PROGRESS to your friends until after election. It will only cost ten cents.

Farmers should buy their Nails, Locks, Hinges, Grain Scoops and all hardware and groceries from the Cash House. E. W. Harris, Oldham Building, Dublin. t4

Do you need, carpets, matting, window shades or glass. Get it at Dublin Music Co. 14-3t

Good Navy tobaco 25 cents per pound at E. W. Harris' Cash House, Dublin. t4

Delight in a Pipe.

You may prate about the evils of tobacco—about the extravagance of the habit and a' that, but one's pipe is a pretty good friend, after all. Somehow, with a good pipe 'twixt your lips, worries float out of your head and a feeling of happiness and quiet enjoyment creeps over you. A poor pipe increases the worries—instead of a delight it's a bore. Kirtland,s Genuine Meerschaum Pipes are made from block meerschaum—warranted to color—a good smoke guaranteed. Sample 35 c. B. F. Kirtland, Evanston, Illinois. (20-2m-eow)

The Fisher Brothers.

Those wonderful aerial artists and acrobats, for many years the acknowledged premiers of all performers in their line, having been engaged with Reynold's World United Shows, and will be seen in their astonishing performances in connection with the great show on October 20th. 1t

Sick Headache Cured.

Mrs. Mary Shneck of Iredell, Texas writes. "I have been subject to sick headaches since I was 13. After taking one bottle of Hood's Sarsaparilla I did not have any sick headache for six months. Hood's Sarsaparilla kept me from having slow fever last summer."

Presents with every bill of books at Dublin Drug Co. 13-tf

Skin Eruptions

and similar annoyances are caused by an impure blood, which will result in a more dreaded disease. Unless removed, slight impurities will develop into **Scrofula, Eczema, Salt Rheum** and other serious results of

Bad Blood

I have for some time been a sufferer from a severe blood trouble, for which I took many remedies that did me no good. I have now taken four bottles of S.S.S. with the most wonderful results Am enjoying the best health I ever knew, have gained twenty pounds and my friends say they never saw me as well. I am feeling quite like a new man. JOHN S. EDELIN, Government Printing Office, Washington, D. C.

Our Treatise on Blood and Skin Diseases mailed free to any address.

SWIFT SPECIFIC CO., Atlanta, Ga.

Items for Your Profit.

Books cheap at Dublin Drug Co.

Never out of Bacon, Flour, Salt and Bran. E. W. Harris, Cash House, Dublin. t4

Largest line of school books at Dublin Drug Co. 13-tf

Wine for sacramental purposes will be furnished free by the Dublin Drug Co. to all churches. The pastor of the church must call in person or send a written order for it.

Cheap school books at Dublin Drug Co. 13-tf

You will save money by getting your coffins from Dublin Music Co. 14-3t

Peeple's gin is in first class condtion for this year's crop. Mr. Peeple's will *guarantee* a better turn out than any other gin in Dublin.

Roche's Painless Eye Water is curing every persons sore eyes who try it. Use no other. For sale by S. S. Davis.

Don't forget the Alliance Cotton Yard. By patronizing that institution you add to the finances of the County Alliance of this county. tf

J. Z. Miller has the finest line of ladies' children's and misses' cloaks in the city. Call and get his prices before buying.

Buy your school books at Dublin Drug Co. where your order can be filled complete. 13-tf

The best 50 and 75 cent corsets in Dublin at the One Cent Store.

Dublin Music Co. has just received the finest assortment of oak, maple and ash bed roam suits, fram $20 to $40. See them before you buy. 14-3t

Extra heave soft finished blankets $1.25 per pair at the One Cent Store. 15-2t

Farmers, patronize the Alliance Cotton Yard. H. H. Andrews, weigher. tf

Wall paper from 10c to 50c a role 2 bolts in a role at Dublin Music Co.

Friends of the PROGRESS should not forget to patronize those who are our constant advertisers. By this means you can help us with no cost to yourself.

Wm. O'Briant has placed a new stock of hardware at the Fewell & Lewis old stand. Dont fail to call and see him if you want any thing in that line. He also has a first-class tin shop in connection. 1t

Do you travel? Are you a shipper? The "Rand McNalley Railway Guide and Hand-Book" contains all important information. Ask your News-dealer.

There is no seventy ways about it, you can buy more for one dollar at the One Cent Store than any where else in Texas. 15-2t

Free! Free!!

School satchells with every bill of books at Dublin Drug Co. 13-tf

GOOD PASTURE

And plenty of water one mile north of Dublin. Special rates for horses and cattle. For particulars see Harris, at Dublin National Bank.

Assignment of Docket.

Notice is hereby given that the Criminal Docket of the District Court of Erath County will not be taken up until on Monday of the third week, the same being the 5th day of November, A. D. 1894.

J. J. BENNETT,
District Clerk

Electric Bitters.

This remedy is becoming so well known and so popular as to need no special mention. All who have used Electric Bitters sing the same song of praise—A purer medicine does not exist and it is guaranteed to do all that is claimed. Electric Bitters will cure all diseases of the Liver and Kidneys, will remove Pimples, Boils, Salt Rheum and other affections caused by impure blood—Will drive Malaria from the system and prevent as well as cure all Malarial fevers—For cure of Headache, Constipation and Indigestion try Electric Bitters—Entire satisfaction guaranteed, or money refunded. Price 50c. and $1 at Dublin Drug Co's. 5

A CALL.

By appointment and in obedience to an order of the Erath County Alliance, we, the undersigned committee, do hereby call a mass meeting of the citizens and cotton growers of Erath county, to convene in Stephenvile on Saturday, October 20th, 1894, at 1 o'clock p. m., to consider the cotton seed trust, and to further consider the propriety of holding and demanding better prices for our cotton seed.

GEO. CLARK,
A. M. FINNELL,
A. HOUSTON,
C. J. DAVIS,
Chm. Ex. Com.

J. D. MARTIN,
Secretary.

CURES RISING ∴ BREAST ∴

"MOTHER'S FRIEND" is the greatest blessing ever offered child-bearing woman. I have been a mid-wife for many years, and in each case where **"Mother's Friend"** had been used it has accomplished wonders and relieved much suffering. It is the best remedy for **rising of the breast** known, and worth the price for that alone. MRS. M. M. BRUSTER, Montgomery, Ala.

I can tell all expectant mothers if they will use a few bottles of **Mother's Friend** they will go through the ordeal without any pain and suffering. MRS. MAY BRANHAM, Argusville, N. D.

Used **Mother's Friend** before birth of my eighth child. Will never cease its praise. MRS. J. F. MOORE, Colusa, Cal.

Sent by express, charges prepaid, on receipt of price, $1.50 per bottle.

BRADFIELD REGULATOR CO.
Sold by all druggists. ATLANTA, GA.

R. A. MILLER,
PHYSICIAN & SURGEON
DUBLIN, TEXAS.

The Old Reliable Wheelwright
T. L. WARREN
With his son, JOHN, as Co-Workman, and two good Blacksmiths, MARABOLE and HARRY, can be found at the old Dunn stand, near Wasson's.
44 Years' Experience
T. L. WARREN

WEAVING
We are prepared for all kinds of weaving—checks and plain, on our
NEW PATENT
ALL WORK

FEATHERBONE CORSETS AND WAISTS.

Correct Shapes.
Best Materials.
Latest Styles.
Most Comfortable.

Recommended by Ladies who wear them.

TRADE-MARK REGISTERED.

Dress-Makers say: "They are the best fitting corset on the market." Merchants cheerfully refund the money after 4 week's trial if not satisfactory. Call for them at the stores.

FEATHERBONE CORSET CO.
SOLE MANUFACTURERS,
KALAMAZOO, MICHIGAN.

FOR SALE BY
McCAIN TRADING CO., - - - DUBLIN, TEXAS.

THE BEST
—ALL ROUND LINE OF—
DRY GOODS, CLOTHING
—AND—
MILLINERY GOODS
In the City can be Found at
W. B. DAVIS',
In the First National Bank Old Stand. My Prices are
HARD TIMES PRICES

My goods are the BEST THAT CAN BE FOUND. An inspection of them will testify to this fact. Come and see me before you make CASH PURCHASES. I meet all prices.

W. B. DAVIS,
DUBLIN, TEXAS.

PHOTOGRAPHS
$3.50 PER DOZEN
AT WISEMAN'S.

Ft. Worth Steam Dye Works.
LADIES AND GENTLEMENS'
Garments Cleaned, Dyed and Repairing
Goods by Express Promptly Attended Too.
ROCHEX BROS., PROPS. FT. WORTH.
o——202 Houston Street.——o

Price List.

	CLEANING.	DYING.
Dress	$1.50 to $2.75	$1.75 to $3.00
Dress with Trim.	1.75 to 3.00	2.00 to 3.50
Waists	75	1.00
Skirts	1.25 to 2.00	1.50 to 2.50
Sacques and Jackets	75 to 1.50	Same.
Cloaks and Dolmans	1.50 to 2.50	
Infant's Cashmer....		
Cloaks	1.00 to 2.50	Same.
Single Wool Shawls	75 to 1.50	Same.
Double Wool Shawls	1.50 to 2.50	Same.
Crepe Shawls	1.00 to 5.00	
Kid Gloves	12 to 50	

Ribbons (per yard)	5 to 15
Lace Curtains (per pr)	50 to 3.00
Piano Covers	1.75 to 3.00

Gentleman's Clothing.

	CLEANING AND PRESSING	CLEANING, DYEING AND PRESSING.
Suits	$2.50	$3.50
Coats	1.50	2.00
Pants	75	1.25
Vests	50	75
Overcoats, light	1.75	2.25
Overcoats, heavy	2.00	2.50

HURT & CO.
House, Sign and Carriage Painters,
PAPER HANGERS AND DECORATORS.

We make a Specialty of Fine Carriage and Wagon Work, etc. Shop in Cagney Building Near Central Depot.

DUBLIN, - - TEXAS.

THE
NEW YORK LIFE
Insurance Company
Is represented in Erath and Comanche Counties by
A. H. NORRIS,
Who has written in less than one week $29,000 insurance. This Company issues a policy styled the
NEW ACCUMULATION POLICY,
Without imposing a multitude of restrictions and conditions upon the policy holder—which in fact only seems to delay the payment of claims.

Horace Pickett & Co.
WACO, TEXAS.
Cotton Factors
—AND—
Commission Merchants.

We are in the field for business and have every advantage in handling stock that can be offered. Our record for FULL WEIGHTS AND A LEVEL BEAM is appreciated by our former patrons and we feel proud of the record we have attained in this respect. It will pay you to ship us your Cotton. Correspond with us before making other arrangements.

Very Respectfully,
Horace Pickett & Co.
WACO, TEXAS.

W. L. DOUGLAS $3 SHOE
IS THE BEST. NO SQUEAKING.

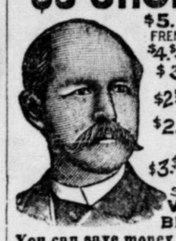

$5. CORDOVAN, FRENCH & ENAMELLED CALF.
$4. $3.50 FINE CALF & KANGAROO.
$3.50 POLICE, 3 SOLES.
$2.50 $2. WORKINGMENS EXTRA FINE.
$2. $1.75 BOYS' SCHOOL SHOES.
·LADIES·
$3. $2.50 $2. $1.75 BEST DONGOLA.
SEND FOR CATALOGUE
W·L·DOUGLAS, BROCKTON, MASS.

You can save money by purchasing W. L. Douglas Shoes.

Because, we are the largest manufacturers of advertised shoes in the world, and guarantee the value by stamping the name and price on the bottom, which protects you against high prices and the middleman's profits. Our shoes equal custom work in style, easy fitting and wearing qualities. We have them sold everywhere at lower prices for the value given than any other make. Take no substitute. If your dealer cannot supply you, we can. Sold by

J. R. ST. CLAIR,
DUBLIN, - - TEXAS.

WEBSTER'S INTERNATIONAL DICTIONARY
Entirely New. Abreast of the Times. A Grand Educator.

Successor of the "Unabridged."

Standard of the U. S. Gov't Printing Office, the U.S. Supreme Court and of nearly all the Schoolbooks.

Warmly commended by every State Superintendent of Schools, and other Educators almost without number.

A College President writes: "For "ease with which the eye finds the "word sought, for accuracy of definition, for effective methods in indicating pronunciation, for terse yet "comprehensive statements of facts, "and for practical use as a working "dictionary, 'Webster's International' "excels any other single volume."

The One Great Standard Authority,
So writes Hon. D. J. Brewer, Justice U. S. Supreme Court.

G. & C. MERRIAM CO., Publishers, Springfield, Mass., U. S. A.

☞ Send to the publishers for free pamphlet.
☞ Do not buy cheap reprints of ancient editions.

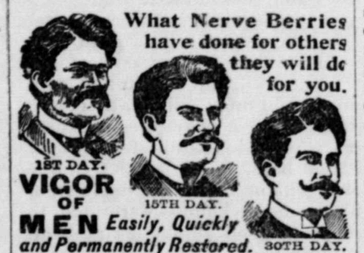

What Nerve Berries have done for others they will do for you.

1ST DAY. **VIGOR OF MEN** *Easily, Quickly and Permanently Restored.* 15TH DAY. 30TH DAY.

A positive cure for all Weaknesses, Nervousness, Debility, and all their train of evils resulting from early errors and later excesses; the result of **overwork, sickness, worry,** etc. Develops and gives **tone** and **strength** to the **sexual organs. Stops unnatural losses or nightly emissions** caused by **youthful errors** or excessive use of **tobacco, opium** and **liquor,** which lead to **consumption** and **insanity.** Their use shows immediate improvement. Accept no imitation. Insist upon having the genuine **Nerve Berries,** no other. Convenient to carry in vest pocket. Price, $1.00 per box, six boxes, one full treatment, $5.00. **Guaranteed to cure any case.**

If not kept by your druggist we will send them by mail, upon receipt of price, in plain wrapper. Pamphlet free. Address all mail orders to **AMERICAN MEDICAL CO., Cincinnati, O.**

Sold by Dublin Drug Co.

Oldest established practice in St. Louis, as papers show, and all old residents know.

DOCTOR WHITTIER — Established 32 years. Regular graduate of TWO MEDICAL COLLEGES. ACE AND EXPERIENCE.

514 Washington Avenue, ST. LOUIS, MO.

Consultation FREE. Medicines from the Doctor's own laboratory furnished at small cost and sent anywhere securely sealed—private.

NERVOUS DEBILITY Arising from the effects of Youthful Follies, Indiscretion, Excess or Indulgence, producing Nervousness, Debility, Dimness of Sight, Self Distrust, Failing Memory, Physical Decay, Pimples on Face, Aversion to Society, Loss of Ambition, Unfitness to Marry, Dyspepsia, Stunted Development, Pains in Back, Milky Urine, Night Losses, Unnatural Drains and Lost Manhood **Cured to Stay Cured.** Relief at once; all exhausting drains stopped, weak parts strengthened and enlarged. Treatment tested 32 years and in thousands of cases. Within your means.
Question List No. 1 free, plain envelope.

MIDDLE AGED men having milky or cotton like deposits in urine, with **failing powers** are in the **second stage** of seminal weakness. I cure these cases for life.
Question List No. 1 free, plain envelope.

BLOOD AND SKIN Diseases, such as **Scrofula, Rheumatism, Eczema** and **Syphilis,** recent or old cases cured for life, safely and surely. No poisons used. My treatment is the result of 30 years' experience.

Cure guaranteed never to return. Such cases demand special study and experience. Avoid patent medicines or inexperienced hands. Write for careful opinion sent privately, explaining the diseases and why so-called "Remedies" Blood Purifiers, etc., fail to cure. **List No. 2 free.**

KIDNEY AND URINARY Complaints, painful, difficult, too frequent or bloody urine, **Gonorrhœa, Gleet, Stricture, Prostrate Gland, Weak Bladder** cured without instruments or pain.
Question List No. 3 free.

CATARRH Successful new treatment and cure, List No. 4. My practice is limited to above diseases alone, in them I succeed. State your case and write at once, delays are dangerous.

MEN'S SPECIAL SURGERY
Whether congenital or acquired, successfully attended to.

MEDICAL DICTIONARY AND ADVISER
By Mail, 4 Cents At Office, Free.

Persons ailing at a distance, by answering all symptoms in either of the question lists above, can be successfully treated at home.

GUBERNATORIAL GUN

DEMOCRATIC NOMINEE OPENS HIS CAMPAIGN.

He Balances Mainly on the Political Trick-Mule—Touching the Democratic White Horse Only Occasionally—A Political Wonder Worker.

Attorney General Culberson made his opening address Saturday September 29 at Goliad. He has had ample time to study the situation, to read the newspapers discussions, examine the able speeches made, and to consult personally with many eminent and experienced Democrats. Hence the speech may reasonably be taken as typical of the man. So taken, true Democrats, having the courage of their convictions, with whom Mr. Culberson has been closely identified during the past four years, cannot be less than grievously disappointed. The speech may be fittingly characterized as an effort to ride at the same time the Democratic white horse and the corporation trick-mule. These being on opposite sides of the political arena, the equestrian is naturally bifurcated to the ears. Or, it may be said, he plays well the character of a party Polonius—making of the political cloud whale or weasel, according to the desire of either Hogg or Hamlet Clark.

Without cataloguing the "old straw" threshed over upon matters wherein there are no differences in the Democratic party, let us examine his utterances upon finance, the labor question and the "Chicago affair."

SILVER.

Balancing gracefully upon the well-padded saddle carried by the coporation trick-mule, Mr. Culberson first reads a long letter from Secretary Carlisle to prove that free coinage of silver is still going on. Mr. Culberson failed to state that Mr. Carlisle was under this necessity in order to fill the demands for silver small change; fails to state that this smooth Eph, who has disgraced Democracy by his administration, rather manipulation, of the United States treasury department, not long ago absolutely refused to redeem gold with silver, giving the silly excuse to the United States senate that he did not wish to trench upon the silver reserve—and this in the face of the fact that he had wantonly trenched upon the gold reserve to a point where he could throw pie to the money power in a new bond issue. Discovering that the opposition of Cleveland & Co. to silver had gone a little to far, Carlisle is now using the option given him to coin silver bullion to supply demands which the powerful gold-bug conspiracy can not suppress. Posing gracefully upon the corporations trick-mule, Mr. Culberson assures his audience that this is free coinage of silver 16 to 1, following the further startling assurance that the present national administration has performed such political wonders as should commend it to every patriotic citizen. Among the patriotic things thus commended "preserving public credit," which Cleveland, Carlisle & Co. claim to have accomplished by redeeming coin notes in gold when they had the option to redeem them in silver. Mr. Culberson now raised one foot from the corporation trick-mule, stretched it across the ring and placed it gently upon the Democratic white horse, as he remarked that "the details" by which the administration accomplished wonders "were not in accord with some individual views." He soon relieves himself of this bifurcating strain, stands once more erect upon the trick mule and indorses the majority platform report as slicked through the Dallas convention by corporation politicians. Now the mule twists his tail and lays back his ears in delight as Mr. Culberson reads from the speech of a leading corporation and murder lawyer to show that every fellow had a right to construe the platform to suit himself, knowing, too, that adopting the phraseology of the Chicago platform at this date carried with it the indorsement of the Cleveland construction thereof. But again he does the bifurcation act by saying: "It is inconceivable by me how any sincere advocate of the continued use and coinage of silver can insist upon a change of ratio NOW." That little word, "now," straightened him up on the trick-mule again, leaving the option there to remain or jump back to the white horse. Culberson, the young, was perhaps biased by Culberson, the old, in his flattering treatment of that majority report speech. It will be remembered that the silver attitude of Culberson, the old, changed perceptibly about the time Mills secured Cleveland's appointment of one of the boys. In addition, it comes from good authority that the corporation lawyer quoted is in possession of a letter from Culberson, the old, containing a flattering indorsement of that same majority report speech and recommending it as a campaign document.

Texas Farmer defies Mr. Culberson or any of his friends, in the light of his Goliad speech, to define his exact position on finance. During his canvass he rode the white horse. At the Dallas convention he was lifted by Aldridge, Crawford, Clark, et. al., upon the trick-mule, and was still atop that frisky little animal at Goliad—only touching the white horse often enough with his great-toe to continue familiarity and illustrate the difference between political and physical science in what might be termed the art of anatomical high splitting.

LABOR.

In discussing the 9th and 10th planks of the Texas platform, Mr. Culberson dances a political hornpipe on the hurricane of the trick-mule that would do credit to the political gymnastys of Geo. Clark or Waller Baker. First, he catalogues the favors and exemptions Democracy has given labor. The corporation politicians, and herd of half-rate lawyers following their lead, could not have done it with more gusto; nor could any of them have been more silent upon the point that labor cannot read a book nor buy scarcely any article without paying an indirect tax as the result of class legislation in favor of money and against production and raw material. Mr. Culberson tried again to reach the white horse in the statement that he will add nothing to the inequality of labor's contest with capital; nothing to prohibit organization or "orderly" conduct of labor societies; nothing to prevent strikes or "peaceful" arguments to induce others to strike. The white horse "shied" this time and would not permit the great toe to touch him. He knew that if Mr. Culberson were a true Democrat he would have pronounced these labor planks foolish deliverances that slipped through without challenge in the excitement incident to discussion of the financial plank, knew that it was Mr. Culberson's duty, if an honest friend of labor, to say that there were no laws needed against labor as a class any more than against lawyers as a class, and not as much, for we ought to have laws that would put many criminal lawyers in the pen for criminal malpractice; the white horse knew that Mr. Culberson knew that striking or non-striking laborers could commit no real crime not punishable by existing laws, and ought to have said so; knew that the corporation lawyers who "slicked" through the ninth and tenth planks had in mind to demand new laws in the interest of some new definitions of crime; knew that this young man, so honored above his deserts, ought to give labor a candid and courageous assurance that if in his power no law should be passed in answer to these two foolish and useless planks, and invite laboring men to help him defeat the machinations of tricksters, instead of hiding his meanings under a redundant and lubricated phraseology.

THE CHICAGO AFFAIR.

When discussing the undemocratic action of Cleveland in sending troops to Chicago against the protest of constitutional authority, the trick-mule monopolizes Mr. Culberson's attention. Indorsing Cleveland straight-out, he, just as do Cleveland and all his defenders, evades entirely the real issue. No sensible man denies that national authority has the right to execute national laws. But under what conditions has the president a right to abandon civil for military processes? Under what conditions may a president order the army to invade a state? Mr. Culberson's position simply alligns him with the vast army of chumps, Democrats so-called, who show their miserable inconsistency when denouncing federal military interference with elections and approving Cleveland making civil subservient to military power. According to Mr. Culberson's view, interference by the army to execute any federal law in any state depend entirely upon the opinion, whim or prejudice of a president. According to this so-called Democratic view, the Republicans never needed special laws to send the army to take charge of southern federal elections. Mr. Culberson was charitable enough to express the "opinion" himself that the army should be used only in great emergencies. (And the white horse, he snorted!)

TO CONCLUDE.

Mr. Culberson's speech on real issues seems to jingle well with advice given by a Dallas corporation lawyer during the late convention: "Make a big speech, Charlie, buy say nothing." In his Goliad speech he evidently labored hard to please everybody, and should earn the just reward of men who, at the sacrifice of principles, labor only for popular applause.—Texas Farmer.

Everybody in Texas knows that Texas Farmer is a true-blue, old styled Democratic paper, and it would seem from the above that it considers Mr. Culberson and the state Democratic platform both wrong. There is but one hope of relief from the trick politicians and corporation attorneys and that is to vote the People's party ticket.

Alabama.

Those seven black-belt counties go on official record as follows:

	Oates.	Kolb.
Barbour	3,407	657
Ballock	2,309	290
Dallas	6,517	167
Hale	2,725	382
Lowndes	4,995	361
Montgomery	4,960	280
Wilcox	6,270	131
Total	31,153	2,468
Oates' mythical majority	27,685	

In this shameful manner the record of Democratic infamy is placed before the world. Think of it; a Democratic majority only in the black counties of a southern state. What would Phillipp and Garrison say if they were alive?—Washington Watchman.

It would not have been so bad if the negroes had voted, but they did not vote.

Good Definition.

Plutocracy is the rule of wealth, as Democracy is the rule of the people. A plutocrat is a man who seeks power or distinction through the use of money, either in subsidizing party machines or in corrupting the legislatures or the suffrage of the people. —Washington Watchman.

And They Will.

The national bankers and corporation lawyers nominated Culberson, and they expect to control him should he be elected.—Austin Argus.

When Others Fail
Hood's Sarsaparilla builds up the shattered system, by giving vigorous action to the digestive organs, creating an appetite and purifying the blood. It is prepared by modern methods, possesses the greatest curative powers, and has the most wonderful record of actual cures of any medicine in existence. Be sure to get only Hood's

Hood's Sarsaparilla Cures

"Hood's Sarsaparilla is the best medicine I have ever taken for a blood purifier. I had a tired feeling, and was restless at night. I feel much better since taking Hood's Sarsaparilla. I have taken a great many other medicines, but they have given me no relief. My wife and children have also taken Hood's Sarsaparilla for purifying the blood with beneficial results." EMIL KOCH, Beecher, Ill. Get only Hood's.

Hood's Pills are purely vegetable. 25c.

The Marked Success
of Scott's Emulsion in consumption, scrofula and other forms of hereditary disease is due to its powerful food properties.

Scott's Emulsion
rapidly creates healthy flesh—proper weight. Hereditary taints develop only when the system becomes weakened.

Nothing in the world of medicine has been so successful in diseases that are most menacing to life. Physicians everywhere prescribe it.

Prepared by Scott & Bowne, N. Y. All druggists.

A HANDSOME PICTURE FREE

WE WILL MAIL POSTPAID a fine Panel Picture, entitled "MEDITATION" in exchange for 13 Large Lion Heads, cut from Lion Coffee wrappers, and a 2-cent stamp to pay postage. Write for list of our other fine premiums, including books, a knife, game, etc.
WOOLSON SPICE CO., 450 Huron St., TOLEDO, OHIO.

W. L. DOUGLAS $3 SHOE
IS THE BEST. NO SQUEAKING.

$5. CORDOVAN, FRENCH & ENAMELLED CALF.
$4. $3.50 FINE CALF & KANGAROO.
$3.50 POLICE, 3 SOLES.
$2.50 $2. WORKINGMENS EXTRA FINE.
$2. $1.75 BOYS' SCHOOL SHOES.
·LADIES·
$3. $2.50 $2. $1.75 BEST DONGOLA.
SEND FOR CATALOGUE
W·L·DOUGLAS, BROCKTON, MASS.

You can save money by wearing the W. L. Douglas $3.00 Shoe.

Because, we are the largest manufacturers of this grade of shoes in the world, and guarantee their value by stamping the name and price on the bottom, which protect you against high prices and the middleman's profits. Our shoes equal custom work in style, easy fitting and wearing qualities. We have them sold everywhere at lower prices for the value given than any other make. Take no substitute. If your dealer cannot supply you, we can.

Unlike the Dutch Process
No Alkalies
—OR—
Other Chemicals
are used in the preparation of
W. BAKER & CO.'S
Breakfast Cocoa

which is absolutely pure and soluble.

It has *more than three times the strength* of Cocoa mixed with Starch, Arrowroot or Sugar, and is far more economical, *costing less than one cent a cup.* It is delicious, nourishing, and EASILY DIGESTED.

Sold by Grocers everywhere.

W. BAKER & CO., Dorchester, Mass.

McELREES' WINE OF CARDUI.

For Female Diseases.

Since 1861 I have been a great sufferer from catarrh. I tried Ely's Cream Balm, and to all appearances am cured. Terrible headaches from which I had long suffered are gone.—W. J. Hitchcock, Late Major United States Volunteers and A. A. General, Buffalo, N. Y.

ELY'S CREAM BALM

Opens and cleanses the Nasal Passages. Allays Pain and Inflammation, Heals the Sores, Protects the Membrane from Colds, Restores the Senses of Taste and Smell. The Balm is quickly absorbed and gives relief at once.

A particle is applied into each nostril and is agreeable. Price 50 cents, at druggists or by mail.

ELY BROTHERS, 56 Warren Street, New York.

CARRIAGES
Buggies & Harness.

"A" Grade, $45.

Two Medals awarded at the World's Fair, for **Strength, Beauty** and **Low Prices.**

Our Spiral Springs warranted **12** years, our vehicles **2** years. Every person owning a horse should send for our mammoth Free Texas Catalogue. Buy only from the largest manufacturers on earth who sell direct to the consumer.

"A" Grade, $67.50.

ALLIANCE CARRIAGE CO., CINCINNATI, O.

I. W. JOSEPH, FLORIST, Pueblo, Colo. Send for catalogue of Flowers that Will Grow in the West and Southwest

J. W. JARROTT,
ATTORNEY-AT-LAW
—AND—
COLLECTING AGENT.
STEPHENVILLE, TEXAS.

L. N. Frank. Lee Young.
FRANK & YOUNG,
LAWYERS,
STEPHENVILLE, TEXAS
Will practice in the State and Federal Courts.

S. T. MORRIS,
ATTORNEY-AT-LAW
Land Collecting Agent and Notary Public
STEPHENVILLE, TEXAS.

Don't Tobacco Spit or Smoke Your Life Away
is the truthful, startling title of a little book that tells all about No-to-bac, the wonderful, harmless, guaranteed tobacco habit cure. The cost is trifling and the man who wants to quit and can't runs no physical or financial risk in using "No-to-bac." Sold by all druggists.
Book at drug stores or by mail free. Address the Sterling Remedy Co., Indiana Mineral Springs, Ind.

MONARCH
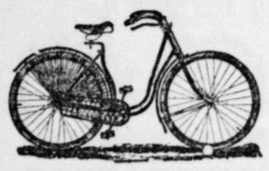
BICYCLES
King of the Road

Absolutely the Best
All drop forgings and English steel tubing. Bearing strictly dust-proof. Elegant designs and light weight.

Send Two-Cent Stamp
Agents Wanted. FOR TWENTY-FOUR PAGE CATALOGUE
Monarch Cycle Co.
Lake and Halsted Sts. CHICAGO

General or local Agents. $75 a week. Exclusive territory. The Rapid Dish Washer. Washes all the dishes for a family in one minute. Washes, rinses and dries them without wetting the hands. You push the button, the machine does the rest. Bright, polished dishes, and cheerful wives. No scalded fingers, no soiled hands or clothing. No broken dishes, no mess. Cheap, durable, warranted. Circulars free.
W. P. HARRISON & CO., Clerk No. 12, Columbus, O.

In Poor Health
means so much more than you imagine—serious and fatal diseases result from trifling ailments neglected.
Don't play with Nature's greatest gift—health.
Brown's Iron Bitters
If you are feeling out of sorts, weak and generally exhausted, nervous, have no appetite and can't work, begin at once taking the most reliable strengthening medicine, which is Brown's Iron Bitters. A few bottles cure—benefit comes from the very first dose—*it won't stain your teeth*, and it's pleasant to take.
It Cures
Dyspepsia, Kidney and Liver Troubles,
Neuralgia,
Constipation, Bad Blood
Malaria, Nervous ailments
Women's complaints.
Get only the genuine—it has crossed red lines on the wrapper. All others are substitutes. On receipt of two 2c. stamps we will send set of Ten Beautiful World's Fair Views and book—free.
BROWN CHEMICAL CO. BALTIMORE, MD.

THE MONEY QUESTION

PRESENTED BRIEFLY AND WITH GREAT POWER.

It is Clearly Shown What Makes Money—Intrinsic Value Has Nothing to do With its Functions—The Fallacies of Plutocracy.

The following condensed and well arranged presentation of the silver (and other money) question by the Hon. Amos Stock recently appeared in the Chicago Daily Times:

Inasmuch as the enemies of silver coinage persistently assert that silver dollars are cheap, dishonest and debased money, we announce a few facts and money maxims for the enlightenment of their understanding and declare:

That the creation of money, the value of which is witnessed by its stamp, is one of the highest as it is the exclusive act of sovereign authority in every government.

That there are no cheap, dishonest, nor debased dollars, except those which are deprived of full money functions by law, and we charge that the lack of such functions is the criminal act of the gold monometallic lawmakers themselves.

That there is neither commercial nor intrinsic value in money, as has been persistently asserted in political conventions, and by many mistaken but eminent public men.

We affirm that neither the cost of production nor the commercial or intrinsic value of the materials of which money is made constitutes any faculty of money whatsoever.

On the contrary, we affirm that money is simply a function or a power of exchange for all commodities, all labor, and all debts.

And this function is the legal tender power conferred upon the substances of which money is made by the omnipotent fiat of the law.

All money, therefore, is wholly artificial.

It is a convenient expedient of civilization.

It was invented as a substitute for barter or to take the place of exchange for all commodities and labor, or both, with each other.

It is the equivalent of all values—the solvent of all debts—of universal desire, and of commanding utility.

The quantity of its circulating volume fixes the general level of all all prices, subject to the law of supply and demand.

As the law fixes the price of gold at the unvarying value of $20.67 per ounce, and therefore it is not a commodity, so should it fix the price of silver at $1.29 per ounce, so that it may be a commodity no longer, and, like gold, never vary in value.

The value of money is not in its substance, but in the legal force with which its substance is armed by positive law.

From the dawn of history gold and silver were made into money, and silver was an active money factor of commerce from the time of the pious purchase by Abraham of the sepulcher of Sarah down to its impious demonetization in our own time.

We aver that there is not enough silver and gold for the purposes of commerce and the active industries of the world, otherwise there would not be millions of paper money in every nation, based wholly upon public and private credit.

We approve the sentiment expressed in the equivocal money sections of the national Republican platform, "that every dollar, paper or coin, issued by the government" should "be as good as any other dollar," and the like sentiment in the equally shuffling Democratic platform "that the equal power of every dollar at all times in the markets and in payment of debts" should be "assured."

We therefore claim that, except these declarations were made to cheat voters, good faith and common honesty require these pledges to be carried out by such legislation as will give to all money equal functions and therefore absolute, perfect parity.

We state the fact to be that the industrial products of the earth, which is the foundation of all wealth, have fallen in price fully 40 per cent in the last twenty years; that this depreciation has led to want in the midst of plenty—to depression in all industries—has limited by at least 40 per cent the power of purchase and consumption of the products of manufacturers; has brought about common distress, labor strikes, universal discontent, compulsory idleness, Coxey tramps, and consequent crime; that all these calamities are largely, if not chiefly, chargeable to the diminished volume of circulating money and to the unwise financial policy of the nation.

We declare that we can suggest no adequate remedy or means to restore fallen prices and recreate prosperity except by enlarging the volume of circulating money at least to the extent of the 40 per cent to which the people have been unjustly and wickedly deprived. Appealing, therefore, not without confident hope of ultimate relief, to the enlightened judgment and common sense of the congress of the republic and with the purpose to repair, as far as may be, the wrong done to the producers of wealth by the demonetization of silver.

We demand, with or without the co-operation of any nation, the free and unlimited coinage of the silver dollars of our fathers, at the old ratio of sixteen ounces of silver to one of gold; a ration of about the proportion in which gold and silver have been produced for the last 2000 years.

We confidently affirm that our country alone can maintain the equality or parity of all kinds of money, provided all of it is invested by law, as all honest money must be, with full equal powers and functions by the law.

And in support of this conviction we point with confidence to the example of France, which, with half of our population, one-tenth of our material resources, and one-fiftieth of our territorial area, maintained in steady parity both the metal moneys for several years, in ten of which gold was produced in proportion of four to one of silver; and we believe that never since the days of King Solomon was silver produced in as large a proportion to gold as four to one for even a single year.

We declare that our advocacy of the free coinage of silver upon equal terms of gold is not alone because of our special interest in the production of silver from our mines (a vast industry, now greatly depressed, and more than one-half of it destroyed), but because of the common benefits which will accrue to the people of the whole country by enlarging the volume of circulating money, restoring fallen prices and re-establishing our former prosperity.

EDITORIAL OPINIONS.

Pie is on a parity with both the old parties.—Comanche Exponent.

The advocacy of free coinage by the old parties, sounds very much like the devil quoting scripture.—Denver (Col.) Road.

The difference between a mere office-seeker and a patriot is as broad as the distinction between a polecat and a bottle of cologne. — Texas Farmer.

It is Populism. Patriotism and Prosperity—the three P's—against Armies, Arson and Anarchy—the three A's. Which do you stand for?—Denver (Col.) Road.

The man who will not make an effort to secure liberty deserves to be a slave, and the strike for industrial freedom must be made at the ballot box.—Austin Argus.

Populism means higher prices and lower taxes. If you are opposed to these, don't leave the old parties, don't change boarding houses.—Indianapolis Nonconformist.

Labor is the foundation stone upon which the superstructure of civilization is built. Let this foundation be injured or crushed and the entire structure falls into ruins.—Washington Watchman.

Texas has had 16 to 1 conventions. The lilly white Republicans was a sixteen white men to one colored man convention. The black and tan Republicans contained sixteen colored men to one white. The Democratic convention sixteen lawyers to one farmer. The Populist convention alone declared for silver at 16 to 1.—Southern Mercury.

Gen. John H. Reagan would not allow his name to go before the Dallas convention, because the convention refused to adopt his silver views, which favored free coinage at the ratio of 16 to 1. Hon. C. A. Culberson, the gubernatorial nominee, has somewhat surprised and disappointed in no small degree a large number of Democrats by earnestly advocating the very financial policy that the convention would not adopt.—Victoria Advocate.

Culberson undertakes too much. Oil and water won't mix. A sound money contention is out of harmony with fiatism. The Chicago and Omaha deliverances on the currency are in direct antagonism. The candidate for office who undertakes to reconcile divergent principles is trifling with his constituency. Mr. Culberson has blundered. He talks pure nonsense. He indulges in humbug. He should get on the Democratic platform and stay there.—Belton Journal (Dem).

But They Did.

Gordon Russell was right when he said: "There is but little difference between the financial planks of the national platforms of the Republican and Democratic parties." I say to you what no well informed man will deny, that there is absolutely no difference between the financial plank of the Democratic platform of 1892, as construed by Cleveland, and the money plank of the Republican platform of that year. This is no time for a detailed argument upon this question, but I tell you if you go back to the people of Texas without a 16 to 1 declaration in your platform then this is not a convention representative of the people. [Applause.]—John M. Duncan at the Dallas Convention.

Mortgages on Real Estate.

In a recent investigation by the United states census bureau of the subject of real estate mortgages, covering a period of ten years, from 1880 to 1889, it was made to appear that during that time 9,517,747 real estate mortgages, stating amount of debt incurred, were made in the United States representing an indebtedness of $12,094,877,793. The number of mortgages made in 1880 was 643.143 and in 1889 1,226,323, an increase of 90.68 per cent. The indebtedness incurred was $710,888,504 in 1880, and $1,752,568,274 in 1889, an increase of 146.53 per cent.

The Plans of Wall Street.

Wall street is beginning to occupy itself with the coming congressional elections. There is strong hope that we may be able to carry through a measure before next spring that will set at rest the silver and flat crazes by the issue of $500,000,000 of government bonds upon which to base our national bank currency.—From Henry Clews' Circular, Sept. 15, 1894.

Caught the Spook.

For several weeks past the villa of St. Lewis Crossing, Ind., has been very much wrought up over a ghost, which appeared regularly every night at the residence of Harvey Spurlen, and refused to be laid or caught. It was arrayed in the traditional long white garment of the regulation spook, and frightened the Spurlen family nearly out of their few wits. Spurlen finally summoned his brother to aid him, who had the reputation of fearing neither man nor devil, and had moreover a savage bulldog. At the hour when the spook commonly put in an appearance the dog was turned loose and pretty soon had the apparition by the throat. The ghost yelled lustily for help, and the Spurlens had great difficulty in making the dog let go. It proved to be Mrs. Daniel Garad, "a most beautiful woman, and a member of one of the most prominent families in the county." She was entirely naked, except for a sheet wound around her. It seems that Spurlens wife and the spook had a street fight about him not long ago, and he was so experated at the last escapade that he would have killed her but that his brother interfered.

The Pope's Monument.

The sculptor Marasai has begun work on the monument that is to cover the pope's tomb. It is of black marble, surmounted by the figure of a lion, having on the right a statute of faith, with a torch in one hand and the Bible in the other, and on the left the statute of truth bearing the pope's coat of arms.

A Mummy.

Two men left a large case at a railroad depot at Memphis recently. As they did not return, the case was opened and found to contain the mummy of a man, which, it is said, came from a mine in Norway. The body was 9 feet 1½ inches long and was in a splendid state of preservation.

Some Names.

Maine is justly proud of the fact that only a native can pronounce the names of her lakes trippingly on the tongue, but the names of Maine are easy beside these and others from the Canadian Province of Ontario: Lake Misquabedish, Lake Kashagawigamog and Lake Kahwcambejewagamog.

An Ample Fund of Pleasure and Health May be derived from an ocean voyage and foreign travel. But before one gets one's "sea-legs" on, as the sailor says, the abominable qualms, begotten of sea sickness, have usually to be gotten over. Delicate people suffer, of course, more than the robust from this ailment, but few sea travelers escape it. Against the frightful nausea it produces, Hostetter's Stomach Bitters is a reliable defense, and is so esteemed by tourists, commercial travelers, yachtsmen and mariners. An ailment akin to sea sickness often afflicts land travelers with weak stomachs. This is often brought on by the jarring of a railway train. Disquietude in the gastric region from this cause is always remedied by the Bitters, which also prevents and cures chills and fever, rheumatism, nervous and kidney trouble, constipation and biliousness

Society is built upon trust, and trust upon confidence in one another's integrity.

STATE OF OHIO, CITY OF TOLEDO, } ss.
LUCAS COUNTY.
FRANK J. CHENEY makes oath that he is the senior partner of the firm of F. J. CHENEY & Co., doing business in the City of Toledo, County and State aforesaid, and that said firm will pay the sum of ONE HUNDRED DOLLARS for each and every case of Catarrh that can not be cured by the use of HALL'S CATARRH CURE.
FRANK J. CHENEY.
Sworn to before me and subscribed in my presence, this 6th day of December, A. D. 1886.
{SEAL} A. W. GLEASON, Notary Public.
Hall's Catarrh Cure is taken internally and acts directly on the blood and mucous surfaces of the system. Send for testimonials, free. F. J. CHENEY & CO., Toledo, O.
Sold by Druggists, 75c.
Hall's Family Pills, 25c.

The first thing a man has to do in this world is to turn his possibilities into powers, or to get the use of himself.

ASSIST NATURE a little now and then in removing offending matter from the stomach and bowels and you thereby avoid a multitude of distressing derangements and diseases, and will have less frequent need of your doctor's service.
Of all known agents for this purpose, Dr. Pierce's Pleasant Pellets are the best. **Once used, they are always in favor.** Their secondary effect is to keep the bowels open and regular, not to further constipate, as is the case with other pills. Hence, their great popularity with sufferers from habitual constipation, piles and their attendant discomfort and manifold derangements. The "Pellets" are purely vegetable and perfectly harmless in any condition of the system. No care is required while using them; they do not interfere with the diet, habits or occupation, and produce no pain, griping or shock to the system. They act in a mild, easy and *natural* way and there is no reaction afterward. Their help *lasts*.
The Pellets cure biliousness, sick and bilious headache, dizziness, costiveness, or constipation, sour stomach, loss of appetite, coated tongue, indigestion, or dyspepsia, windy belchings, "heartburn," pain and distress after eating, and kindred derangements of the liver, stomach and bowels. In proof of their superior excellence, it can be truthfully said, that they are always adopted as a household remedy after the first trial. Put up in sealed, glass vials, therefore always fresh and reliable. One little "Pellet" is a laxative, two are mildly cathartic. As a "dinner pill," to promote digestion, or to relieve distress from overeating, take one after dinner. They are tiny, sugar-coated granules; any child will readily take them.
Accept no substitute that may be recommended to be "just as good." It may be *better for the dealer*, because of paying him a better profit, but *he* is not the one who *needs* help.

Officially reported, after elaborate competitive tests made under authority of Congress by the Chief Chemist of the United States Agricultural Department, *Superior to all other Baking Powders in Leavening Strength.*
ABSOLUTELY PURE.
The most Careful Housewife will use no other.
ROYAL BAKING POWDER CO., 106 WALL ST., NEW-YORK.

A New Medal.

The sultan has ordered a bronze medal to be struck, showing on one side the imperial arms, the inscription "Humanity and Benevolence" and the date, and on the other having a space for the name of the holder of the medal. It is to be distributed to the sovereigns of Europe and to princes of the blood, and also to anyone who contributes $50 to relieve the sufferers by the late earthquake in Constantinople.

A Steep Railroad.

One of the most wonderful of the many mountain railways is that which ascends Mount Pilatus, Switzerland. Its length from the shores of Alpnacht Bay to the Hotel Bellevue on the summit is but two and three-fourths miles, but in that distance it make an ascent of 5360 feet.

A Russian Enterprise.

Russia proposes to connect the Baltic with the Black Sea, according to recent report. The rivers Dnieper and Dwina are to be joined by a canal: surveying has begun at both ends of the route, and Cherson is spoken of as the harbor for the canal on the Black sea.

Jew Farmers.

There are two small Jewish agricultural colonies in California, the first in Orange Vale, opposite Folsom, and the other in Porterville, near Fresno. Both have passed the experimental stage and promise success.

One day at a time! It's a wholesome rhyme; good one to live by, a day at a time.

Karl's Clover Root Tea,
The great Blood purifier, gives freshness and clearness to the Complexion and cures Constipation. 25c., 50c., $1.

Our greatest glory consists not in never falling, but in rising every time we fall.

If your Back Aches, or you are all worn out, good for nothing, it is general debility. Brown's Iron Bitters will cure you, make you strong, cleanse your liver, and give a good appetite—tones the nerves.

He that cannot forgive others breaks the bridge over which he himself must pass.

A consideration of petty circumstances is the tomb of great things.

That Joyful Feeling
With the exhilarating sense of renewed health and strength and internal cleanliness, which follows the use of Syrup of Figs, is unknown to the few who have not progressed beyond the old time medicines and the cheap substitutes sometimes offered but never accepted by the well informed.

The angle of this world wears her wings on her hat.

"Hanson's Magic Corn Salve."
Warranted to cure or money refunded. Ask your druggist for it. Price 15 cents.

Never argue your opponent into a close corner if you want him to love you.

For impure or thin Blood, Weakness, Malaria, Neuralgia, Indigestion and Biliousness, take Brown's Iron Bitters—it gives strength, making old persons feel young—and young persons strong; pleasant to take.

Good will, like a good name, is got by many good actions, and lost by one.

Notice.
I want every man and woman in the United States who are interested in the opium and whisky habits to have one of my books on these diseases. Address, B. M. Woolley, Atlanta, Ga., box 377, and one will be sent you free.

Recompense injury with justice, and recompense kindness with kindness.

If the Baby is Cutting Teeth.
Be sure and use that old and well-tried remedy, MRS. WINSLOW'S SOOTHING SYRUP for Children Teething.

The showy lives its little hour, the true to after-times bears raptures ever new.

TRADE MARK LINENE REVERSIBLE
Raphael, Angelo, Rubens, Tasso
The "LINENE" are the Best and Most Economical Collars and Cuffs worn; they are made of fine cloth, both sides finished alike, and, being reversible, one collar is equal to two of any other kind.
They fit well, wear well and look well. A box of Ten Collars or Five Pairs of Cuffs for Twenty-Five Cents.
A Sample Collar and Pair of Cuffs by mail for Six Cents. Name style and size. Address
REVERSIBLE COLLAR COMPANY,
77 Franklin St., New York. 27 Kilby St., Boston.

25 CTS. PISO'S CURE FOR 25 CTS.
CURES WHERE ALL ELSE FAILS.
Best Cough Syrup. Tastes Good. Use in time. Sold by druggists.
CONSUMPTION

If It's a Sprain, Strain, or Bruise
St. Jacobs Oil
Will Cure It

READ A FACT TAKE A HINT
CLAIRETTE
GIVES PERFECT SATISFACTION WHEREVER TRIED
SOAP
SOLD EVERYWHERE
MADE BY THE N. K. FAIRBANK COMPANY. ST. LOUIS.

MAILED FREE
to any Farmer or Farmer's Wife
"UP TO DATE DAIRYING"
containing full instruction how to secure Higher Grade Products, make
MORE BUTTER that will bring BETTER PRICE
and with Less Labor get More Money
Reviewing and explaining in a practical manner . . .
THE NORMANDY (FRENCH) SYSTEM, DANISH DAIRY SYSTEM AND ELGIN SEPARATOR SYSTEM
which have brought prosperity and ease to the dairy farmer.
Write for this Valuable Information. Mailed FREE on application. Kindly send address of neighboring farmers who own cows. Address R. LESPINASSE,
Ex. Sec'y Columbian & Illinois Dairy Associations. 246 W. LAKE ST CHICAGO

Married Ladies Send 10c for Royal Safeguard. No drugs; no fraud; every lady needs it. Ladies' Emporium, St. Louis, Mo.
W. N. U. DALLAS. 42-94
When Answering Advertisments Kindly Mention this Paper.

DR. McCREW IS THE ONLY SPECIALIST WHO TREATS ALL PRIVATE DISEASES, Weakness and Secret Disorders of MEN ONLY
20 years experience. Every cure guaranteed. Book free. Consultation free.
PERMANENTLY LOCATED AT 257 Main St., Dallas, Tex.

30 per cent PROFIT This Month
Anyone can participate in our enormous profits by sending us from $10 to $1,000. Highest refs. Write for particulars to
THE TRADERS SYNDICATE, Traders' Bldg., Chicago, Ill.
AGENTS WANTED.

VARICOCELE Permanently and speedily cured by a surgical operation. PARTICULARS FREE. Call on or address
Dr. Coe's Sanitarium, Kansas City, Mo.

OVER THE COUNTY.

LINGEVILLE.

Cotton picking in full blast.

Mr. Snipes clears his gin yard of cotton every day, if it takes all night. He has ginned 530 bales at this place and about 425 at Topaz.

Our little town put on the appearance of a city last Saturday, as our stock raiser, Mr. J. B. Stokes, gave a colt show on that day and a number of our farmers were here with their mule colts, contesting for the premium, which was awarded to Mr. George Grisum.

Mr. J. A. Eddleman and Miss Mary Jackson were married at the residence of Mr. Dave Jackson the 14th inst. We hope they may have a smooth sea on which to make their matrimonial voyage.

Prof. and Mrs. Higgs lost their little babe on the 7th inst. We extend to them our heartfelt sympathies in their bereavement.

Mr. B. P. Echols is still lingering on the bed of affliction.

Miss Graham, of Mocassin Rock. is boarding with Dr. Higgs while she attends the Alliance High School.

Highland.

Blackstock & Reid have moved their well drilling machine to the Bunyan gin, where they will sink a well to furnish water for the gin.

No deaths or weddings to report here this week.

Everybody is putting in their time on the cotton crop.

Politics is occupying little attention, but the populists are all solid in this vicinity.

Chalk Mountain.

Weather keeps fine and cotton picking continues. The general sentiment is against planting any cotton next year, but we predict a larger crop than ever.

Mark Logan failed to meet his appointment here last Friday night but we understand no one was disappointed, as there was no one out to hear him.

D. M. Rumph and Esq. Watson were with us on the 4th. Rumph spoke at night and was followed by McMillan, who did his best to defend his party, but it was too much for him.

We learn that Cody was over in the edge of Somerville last week rounding the boys up for their votes don't know what encouragement he received.

This is the second strongest populis community in the county.

Federal Troops.

The Providence (R. I.) Journal has the following to say of the recent army orders of the president. The orders set a dangerous prececent for future use of the federal troops against the masses of the laboring people:

"General orders have recently been issued by the Secretary of War which throw a new light on the subject of the use of troops by the government. They had their origin in the late strike and complications attending it. The secretary of war has designated in these orders the occasions when the executive is specifically empowered by the statutes to order federal troops to suppress broils and rioting. The list of laws and the different circumstances to which they apply involve a wide range of service, and are much more numerous than was supposed by some persons, at least, a month ago. The orders to the army in the recent issue read in part as follows:

"'But in cases of sudden and unexpected invasion, insurretion, or riot, endangering the public property of the United States, or in cases of attempted or threatened robbery or interruption of the United States mails, or other equal emergency so imminent as to prohibit communication by telegraph, officers of the army may, if they think a necessity exists, take such action before the receipt of instructions from the seat of government as the circumstances of the case and the law under which they are acting may justify.'

The summons of the authorities of the city or state is not needed to justify the interference of troops. It is apparent from that part of the general orders that henceforth the United States troops will probably make their influence felt very early in these western labor movements and rioting.

IT WILL BEAR REPEATING.

The utterance of C. A. Culberson at Goliad should fire every true American with indignation, and although published in our last issue we repeat them by way of emphasis. Wheu speaking of Cleveland sending troops to Chicago he said:.

"As a democratic citizen of Texas, I accept the platform indorsement of the president in this case". It is stated upon good authority that Cleveland was directed by cablegram from London to move his troops to Chicago for the protection of foreign corporation property. Now comes the democratic party of Texas and indorses fully and unconditionally this dictation by English capitalists, and C. A. Culberson, its representative. says in his Goliad speech that such action meets his hearty approval and now asks the voters of this state to bestow upon him the highest office of trust and honor within the gift of the people. Such stupendous gall is seldom exhibited even by a political aspirant and every voter who loves liberty and cherishes a desire for the preservation of America for Americans, free from foreign interference, should repudiate this representative of foreign corporate power which seeks, through such agencies as Mr. Culberson and his ilk, to dictate the domestic as well as the financial policy of this nation.

Home-Made Filosofy.

BI UNKLE PETE.

A tramp iz a pheller who haz kommitted the unpardonible sin uv hevin' bin robbed.

A Soshialist iz wun who objecks tu bein' robbed.

Thare air 2 kinds ov Anarkists; wun who wants no laws at all, and wun who wants the laws tu protekt and ade him tu rob hiz pheller men.

If thair iz plenty ov wurk tu du and plenty uv wurkmen tu du it, whi aint it dun? That's the questshun.

A Demikrat iz a man who ekspekted gud times and got phoold.

A patriot iz wun who allowz hisself tu be fleeced.

The Republikan party iz a organizashun that wuz ded but dident kno it, and wuz galvanized bak intu life bi the mistaiks an' blumderz uv the demikratick party.

In a republik whair everything iz dun bi votin', the wa tu rephorm iz tu vote fur it.

The subsidized press iz nuzepapers that air pade tu distributelize.

The party that iz alwaze promisin' and never performin' needes sumthin' moar than grese.

Politikal pi iz what a pheller gits when he swaps oph his prinsipels.

It isent gud polisy tu vote for what yu doant want becoz yu think yu kant git what yu want bi votin' fur it. It haz been tride and won't wurk.

A recent Dallas grand jury, on an important topic reported as follows:

"Because of the technical errors, a large majority of the cases are reversed, although such errors have nothing to do with the merits of the case. Let our legislature say to the court of criminal appeals, that all criminals who appear from the evidence to be guilty shall be punished."

This would be done if the people would elect fewer lawyers to the legislature. But with lawyers predominating in a law-making body, no reforms in the interest of justice need be expected.—[Farm and Ranch.

A NARROW ESCAPE!

How it Happened.

The following remarkable event in a lady's life will interest the reader: "For a long time I had a terrible pain at my heart, which fluttered almost incessantly. I had no appetite and could not sleep. I would be compelled to sit up in bed and belch gas from my stomach until I thought every minute would be my last. There was a feeling of oppression about my heart, and I was afraid to draw a full breath. I couldn't sweep a room without sitting down and resting; but, thank God, by the help of New Heart Cure all that is past and I feel like another woman. Before using the New Heart Cure I had taken different so-called remedies and been treated by doctors without any benefit until I was both discouraged and disgusted. My husband bought me a bottle of Dr. Miles' New Heart Cure, and am happy to say I never regretted it, as I now have a splendid appetite and sleep well. I weighed 125 pounds when I began taking the remedy, and now I weigh 130½. Its effect in my case has been truly marvelous. It far surpasses any other medicine I have ever taken or any benefit I ever received from physicians."—Mrs. Harry Starr, Pottsville, Pa., October 12, 1892.

Dr. Miles' New Heart Cure is sold on a positive guarantee by all druggists, or by the Dr. Miles Medical Co., Elkhart, Ind., on receipt of price, $1 per bottle, six bottles $5, express prepaid. This great discovery by an eminent specialist in heart disease, contains neither opiates nor dangerous drugs.

SHERIFF'S SALE.

STATE OF TEXAS, }
COUNTY OF ERATH. } By virtue of an alias order of sale to me directed, issued out of the Honorable District Court of Erath County, on the 4th day of October, 1894, on a judgment rendered in said court on May 21, 1894, in a case therein pending, numbered 1552, wherein the following parties were plaintiffs, to-wit: A. A. Chapman, Margaret L. and Grace A. Chapman by their guardian and next friend, John E. Chapman, as such guardian, of Erath County, Texas; the Elgin Live Stock Co., the Elgin City Banking Co., foreign corporations of Illinois; the First National Bank of Elgin, and the Home National Bank of Elgin, Elgin, Ill.; H. F. Hatch, receiver of the American National Bank of Arkansas City, Kan; C. H. and F. A. Larkin, Jno. Newman, Mary A. Balch, C. K. Colver, Maud, Jessie and Blanch Blanchard, Mary A. Turner, C. E. Rosencrans, Jennie B. Dexter, Edward C. Lovell for himself and as administrator of the estate of Lucy Morgan, Charles and Fred Wolff, S. E. Weld, F. E., W. G. and Mary Sutfin, N. P. Collins, F. L. Shepherd, John Campbell, Caroline L. Adams, Charlie P. Dean, Jane Ryan, Sylvester McAllister, Floyd S. Ainsworth, John H. Flynn, Charles Miller, Fred Sternberg, John Schroder, Henry Bohnie, George W. Smith, Chas. Samuelson. Mary Marshall, Henry Schlager, Arwin E. Price, George Plumer, Jeannette Sherman, Alfred Henry and Abbie Bosworth and Percy W. Farrington. And the following named parties were defendants, to-wit: M.W. DuBois, John W. DuBois, Susan A. Swan and her husband T.F.Swan, and Mary L.Richards. And which said order commands me to sell as under execution, the following premises, and apply the proceeds thereof as in said order is named, to-wit: The 1,476 acre survey of land in Erath County, Texas, in the name of Daniel Bradley, near Dublin, Texas, and further described as beginning at the N. E. corner of Elijah Henning survey for the S.E. corner of the Bradley survey; thence N. 19 E. 3,800 varas to N.-E. corner of Bradley survey; thence N. 71 W. 2,192 varas to its N.-W. Corner; thence S. 19 W. 3,800 varas to N.-W. corner of E. Henning survey; thence S. 71 E. 2,192 varas to beginning, being the same land described in a trust deed which is recorded in the mortgage records of Erath County, volume "G," beginning on page 16.

Wherefore I have this day levied on said land and endorsed the same on said order of sale this day; and I will, on the first Tuesday in November, A, D. 1894, at the courthouse door of Erath County, at Stephenville, Texas, between 10 o'clock a.m. and 4 o'clock p.m., on said day offer for sale the above described premises at public vendue, for cash, to the highest and best bidder therefor, and I will there make to the purchaser such conveyance as by said order I am authorized, and will apply the proceeds thereof as in said order I am directed.

Witness my hand, at Stephenville, Texas, this the 4th day of october, A. D. 1894.

N. J. SHANDS,
Sheriff Erath County, Texas.
By J. W. FULKERSON, Deputy.

CLOTHING SALES AGENT WANTED
—FOR—
DUBLIN AND VICINITY.

Liberal commissions paid, and we furnish the best and most complete outfit ever provided by any house. Write at once for terms. Send 2 or 3 references.

WANNAMAKER & BROWN,
Philadelphia, Pa.

JIM M. HART,
PHYSICIAN & SURGEON,
DUBLIN, TEXAS.

Offers his professional service to the citizens of Dublin and vicinity. Calls promptly answered day or night.
Office at S. S. Davis' Drug Store.

J. Z. MILLER'S
NEW YORK STORE

JUST FROM NEW YORK

WITH THE LARGEST STOCK OF

Clothing, Dry Goods, Boots, Shoes, Hats,

Etc., ever brought to Dublin. Everything is complete. It will pay you to examine prices given and to come and price everything you need in my line not quoted below.

I WILL SELL YOU

Best quality 4-4 Domestic, 22 yards for $1. Good Cotton Plaid, 32 yards for $1.
Good Prints, all colors, 30 yards for $1. All-wool Cassimere dress goods, 16 yds. for $1.

Together with a large line of Woolen Dress Goods of all styles, at prices that defy competition. I have every color and quality of Eider Down imaginable. at prices that will suit you, and I will say "without fear of contradiction" that my stock of

CLOTHING

Is Larger than that of all the other merchants of Dublin combined.

Good Suits from $2.75 up. And for $5.00 to $7.00 I can give you a suit good enough for anybody—nothing shoddy about them.

All-wool Jeans Pants, $1.00. Good Jeans Pants, 65 cents. Best Heavy Cotton Pants, 75 cents. Cassimere Pants, of all styles, in proportion.

I HAVE A LARGE LINE OF

LADIES AND CHILDREN'S CLOAKS, CAPES, ETC.,

The very latest styles, which I will sell at One-Half of Fort Worth and Dallas Prices. My line of

LADIES, GENTS' and CHILDREN'S SHOES

Is complete. I will sell good Ladies' Shoes for 75 cents.

OIL RED CALICOES (FIGURED), 25 YARDS FOR $1.00.

Some think that I can't sell goods because I am not in the heart of the city. But it seems to me that after having gone 2,200 miles for cheap goods to suit the people, that they cannot let pass the opportunity of walking one-half block to examine them before buying elsewhere. This is the same J. Z. Miller who sold you cheap goods last fall, and he has the goods and is prepared to sell them cheaper than ever.

COME AND SEE ME

J. Z. MILLER.

ANNOUNCEMENTS.

Announcement Rates.

To take run of paper up to the time of nominations or primary elections; Congressional offices, $5; district, $4; county, $3, precinct $1.50.

To take run of paper from and after nominations or primaries until the election: Congressional, $15; district, $10; county, $5; precint, $3.

ELECTION NOV. 1894

Populists and Democrats in these announcements are so designated, the nominees are further designated by a star, thus.*

For Congress, 8th Dist.,
C. H. JENKINS, P.*

For Senator, 26th District,
GEO. L. CLARK, P.*

For Representative,
W. B. WHITACRE. P.*

County Judge,
T. B. KING. P.*
J. H. McMILLAN. D.*

District Clerk.
J. S. WATSON. P.*
J. J. BENNETT. D.*

County Treasurer.
A. J. CRANE. P.*
L. E. GILLETT. D.*

County Clerk.
J. I. MINTER. P.*

Sheriff.
N. J. SHANDS. P.*

County Attorney.
J. W. JARROTT. P.*

For District Attorney, 29th Dist.
J. T. DANIEL, of Palo Pinto.

Tax Collector.
D. W. RUMPH. P.*

Tax Assessor.
B. F. ALLISON. P.*

Commissioner, Prec. No. 2.
J. B. (BRAD) WHITE. P.*

Justice of the Peace, Prec. No. 2.
J. C. ANSLEY. P.
D. H. HURD. D.
S. D. McEACHERN. D.
GREEN HARRISON. D.

Justice of the Peace, Prec. No. 8.
F. M. BROWN. P.*

Constable, Prec. No. 2.
J. A. ADAMS. P.
T. B. LAFFERTY. P.
GRANT HOLDEN, D.*
E. A. TACKET. D.

Constable, Prec. No. 8.
J. S. WHITEFIELD. P*

THE GREAT
RAILROAD SHOW
Is Coming Soon to Dublin.

WAIT AND WATCH FOR THE DATE

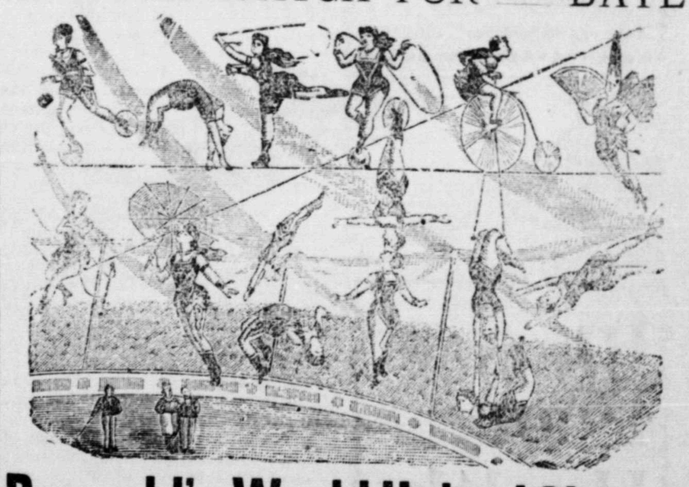

Reynold's World United Shows

Positively the Largest and Best Show That Ever Exhibited in Dublin

CIRCUS, Embracing the Leading Lights of the profession, more and better Riders, Aerialists, Acrobats, Clowns, Performing Animals, etc., than are employed by any show traveling.

MENAGERIE, Consisting of rare and costly specimens of the animal kingdom from all countries under the sun. Come and learn from the great book of nature.

ROYAL ROMAN HIPPODROME. See the fascinations of Rome and its Sports under Nero the great. Chariot races, horse races, elephant races, camel races, etc.

SPECIAL FEATURES: The mammoth elephants BALDY and QUEEN JUMBO. Positively the largest animals in the known world.

Acres of Snowy Canvas. Hundreds of Men and Women.
Three Hundred Beautiful Horses and Ponies.
Dens of Magnificent Animals.

NOTE.—Be on the streets early and witness the Grand Free Street Pageant at 10 o'clock each morning, rain or shine.

ONE TICKET ADMITS TO ALL.

Will Exhibit at DUBLIN October 20th, '94

Don't overlook our ten cent subscription proposition for the campaign.

Government Reports
ON TESTS OF
Baking Powders.

Analysis by the Chief Chemist of the U. S. Agricultural Dep't proves Dr. Price's to be superior in leavening strength and purity to all other powders.

THE PROOF.
(From Official Records).

	Leavening Gas. Cub. in. per oz.
Dr. Price's Cream Baking Powder	166

The award of highest honors to

Dr. Price's Cream Baking Powder

at the World's Columbian Fair was the result of investigation by the Government authorities and leading experts in food products. **It stamps Dr. Price's as the best and strongest baking powder ever offered to the public.**