MICROFILM CENTER
P.O. BOX 45436
DALLAS, TEXAS 75235

THURSDAY

THE SNYDER DAILY NEWS

VOL. 27 NO. 23 — SNYDER, TEXAS (79549) THU., MAY 27, 1976 — 10 PAGES 10c

Hays Resignation Asked

The SDN Column

Furman Branson came upon an unexpected scene between Fluvanna and Gail yesterday. All at once there was this strange caravan moving down the road. There were buffalo, longhorn steers and wagons pulled by mules. It looked like something out of a history book, or at least an old-Time wild west publication.

The procession was headed for Gail where the Borden County Bicentennial celebration will be unreeled Saturday and Sunday, and, of course, it was designed to appear as something out of the history book. The buffalo, cattle, wagons, etc., will be in the big parade there Saturday morning to kick off the two days of festivities.

★ ★ ★

Some of the analysts who speculate on the national political situation sound like those who analyze the country's economy. The latter are capable of painting a bright picture when we hit a month in which the pace of inflation is slower than it was previously. Not that we're gaining.

★ ★ ★

So it was Tuesday night and Wednesday, as some of the political experts saw bad news in primary election results in which Carter only got three times as many delegates as his opponents. His opponents were not winning, but they weren't losing as decisively as before.

★ ★ ★

Picked up from the mail:

A federal consumer publication says "tight girdles" is a contributing cause of varicose veins.

The French of the last century got their children to take castor oil by cooking it into a jelly omelet.

If you happen to have 13 children, the odds are 8,192 to 1 that all of them will be boys.

The average Englishman enjoys 2,000 cups of tea each year. That's over five cups per day. Some of our coffee drinkers can probably top that.

The highest number with a name is centillion, which is 10 followed by 600 zeros.—WACH-McNAIR.

★ ★ ★

Today In History

By The Associated Press

Today is Thursday, May 27, the 148th day of 1976. There are 218 days left in the year.

Today's highlight in history:

On this date in 1941, the British Navy sank the German battleship Bismarck off France, with a loss of 2,300 lives. The Bismarck had been pursued more than 1,700 miles after sinking the British warship Hood three days earlier.

On this date:

In 1860, a force under the Italian patriot, Giuseppe Garibaldi, invaded Sicily and captured the city of Palermo.

In 1905, a Japanese naval force wiped out a Russian fleet of 32 ships.

In 1936, the British luxury liner, Queen Mary, began its maiden trans-Atlantic voyage.

In 1937, the Golden Gate Bridge across San Francisco Bay was opened.

In 1954, more than 100 crewmen were killed in an explosion aboard the U.S. aircraft carrier Bennington off Rhode Island.

In 1964, Indian Prime Minister Jawaharlal Nehru died in New Delhi.

Ten years ago: Fidel Castro ordered a state of alert for the armed forces in Cuba, charging U.S. provocations.

Five years ago: The Soviet Union signed a 15-year pact with Egypt, pledging assistance in the recovery of all Arab territories occupied by Israel.

One year ago: The United States agreed to end its aid program in the Indochina Kingdom of Laos.

Bicentennial footnote: Two hundred years ago today, representatives of six Indian tribes had an audience with the Continental Congress in Philadelphia. The Congress staged a military parade to impress the visitors.

★ ★ ★

The Weather

SNYDER TEMPERATURES: High Wednesday, 90 degrees; low, 61 degrees; reading at 7 a.m. today, 61 degrees.

West Texas: Fair through Friday. Warmer most sections Friday. Lowest tonight 52 to 62 except 38 mountains. Highest Friday 85 north to 95 south.

North Texas: Clearing and cool tonight. Fair and a little warmer Friday. Low tonight 55 to 62. High Friday in 80s.

South Texas: Clear to partly cloudy in all sections tonight and Friday. A little cooler tonight. Warm afternoons. Low tonight 56 northwest to 67 south. High Friday 80 to 89.

Texas Coast: Southerly winds 10 to 15 knots shifting to northerly 14 to 20 knots through Friday. Seas two to four feet.

Snyder, A Bicentennial City

AMERICAN REVOLUTION BICENTENNIAL 1776-1976

ON THE TRAIL—Buffalo, cattle, wagons and cowboys are on the trail from the Riley Miller ranch at Justiceburg to Gail for the big Bicentennial celebration this weekend. The Borden County Bicentennial event is set for Saturday and Sunday at Gail, and the animals, wagons and people in the procession from the Miller Ranch will participate. (Photo by Ed Neff, Courtesy of Post Dispatch)

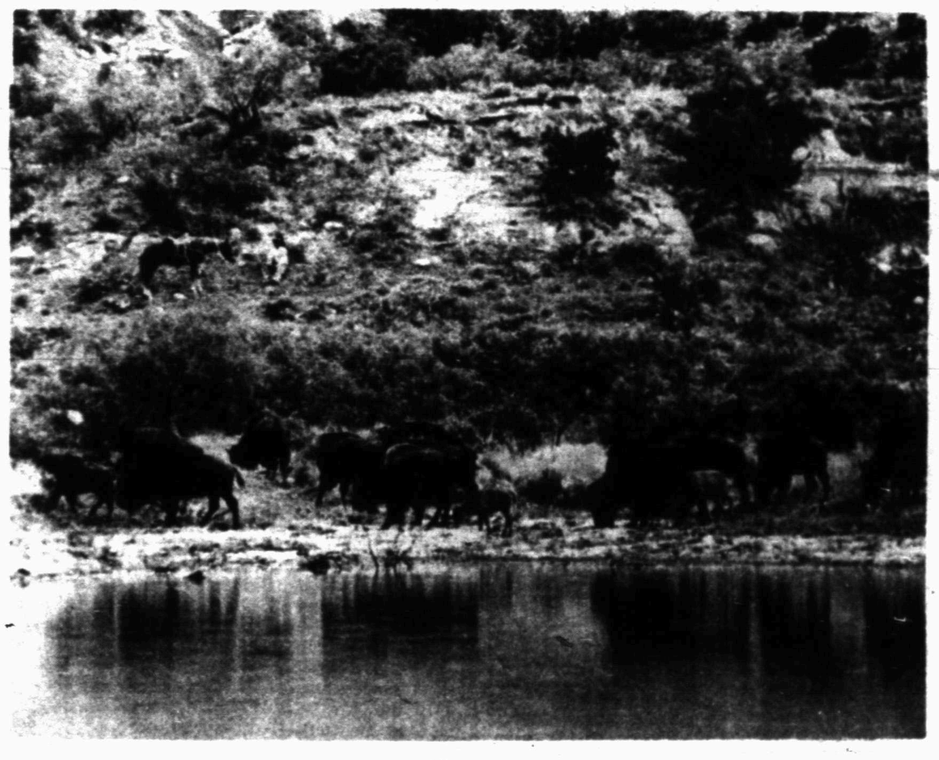

KEEPING WATCH—A cowboy keeps watch over a herd of buffalo en route from the Riley Miller Ranch at Justiceburg to Gail for a Bicentennial celebration. This is a scene during a meal stop along the trail. Note the "Beefalo" calves who are traveling with their buffalo mothers. (Photo by Ed Neff, Courtesy of Post Dispatch)

Colleagues Are Divided

By EDMOND LeBRETON
Associated Press Writer

WASHINGTON (AP) — A congressman told the House today that Rep. Wayne L. Hays should quit as chairman of its Administration Committee and resign from the chamber to help restore its prestige.

"Something dramatic has to be done," declared Rep. Romano L. Mazzoli, D-Ky. "I don't think we can wait for the ethics committee to act."

Hays was not in the chamber at the time. Rep. Martin A. Russo, D-Ill., challenged Mazzoli's remarks, calling it a terrible statement. But some Republicans applauded Mazzoli's speech.

Mazzoli spoke as Hays' friends and supporters collected evidence that they say shows Elizabeth Ray was a competent office worker who performed clerical and secretarial duties for her $14,000 congressional salary.

Miss Ray was removed earlier this week from her job as a clerk for the Administration Committee after she said she earned her salary by serving as Hays' mistress. Hays has admitted a relationship with her, but he denied that she was paid from public funds only to satisfy his sexual desires.

In separate interviews with The Associated Press on Wednesday, Hays accused Miss Ray of blackmailing him, and Miss Ray countered that she had received nothing from the Ohio Democrat except a sweater, occasional money for dinner, one month's rent on her apartment and a plane ticket to Florida for Christmas.

Mazzoli said his statement to the House was difficult to make, just as Hays had said his admission to the House that he had a relationship with Miss Ray was difficult.

"Some might call this a cheap shot ..." Mazzoli declared, but "I believe the time has come for Chairman Hays to resign from his chairmanship and from the House."

Mazzoli said that at a recent news conference in his Kentucky district the first question he was asked was: "How many more members have mistresses on their staffs?"

Russo replied: "I'm sick and tired of politicians being considered guilty until proved innocent." He said the impression should not be given that there is widespread corruption in the House.

Miss Ray contended she was unable to do office work and that she was hired only because she was sexually involved with Hays. But aides and supporters of Hays were gathering samples of what they said would show that Miss Ray was capable of doing office work for her salary.

Meanwhile, Justice Department sources said a federal grand jury has begun hearing testimony about Miss Ray's position with the Hays committee.

A department spokesman refused comment. But the sources said the grand jury was asked to consider whether Hays' relationship with Miss Ray might have involved violations of federal laws covering conspiracies to defraud the government or to convert tax funds to personal use.

Wild Weather Kills 2 Texans

By The Associated Press

Texas counted two deaths and millions of dollars more in damage from the latest round of devastating tornadoes and vicious thunderstorms, which gave the populous Fort Worth-Dallas region a chilling scare.

By this morning much of the violent weather had died down, although heavy storms still thundered through parts of South Central Texas toward the southeast and a cool front generating them stirred up rough seas as it crossed the Texas coast.

One of a baker's dozen twisters popping out in the north central part of the state smashed into the Lakeview Trailer Park at Lake Belton and killed a couple in their mobile home. The victims were Charles Smith, 52, and his wife May, 60.

Their trailer "looked like it had been hit by a case of dynamite," said Waco newsman Bill Branton, one of the first to reach the spot. "The contents of the trailer were strewn over hundreds and hundreds of yards.

"The trailer itself was in little bits and pieces, but only 10 feet away from the trailer sat the automobile — and it hadn't even been touched."

Three mobile homes were wrecked and several houses were damaged in the Belton area. Several persons suffered minor injuries.

Possibly the same tornado knocked out power to a water treatment plant serving about 80,000 persons at Belton and neighboring Killeen, Nolanville, Harker Heights and Copperas Cove.

In affluent North Dallas, an apparently small tornado smashed the small First Alliance Church of the Rev. Dale Heckman but left the pulpit unharmed. The building was unoccupied.

Skipping across a two-mile stretch, the twister also hit the Preston Royal Shopping Center, pulling the windows out on one side of a bank, stripping bricks from some of the Park Village Apartments and hurling apartment carports six to eight blocks.

Nine Persons Are Indicted

Criminal indictments were returned against nine persons by a Scurry County grand jury yesterday.

Indicted on charges of aggravated kidnapping were Roger Paul Barrett, Charles Francis Rumbaugh and Bobbie Ruth White. The three alegedly held a knife on Highway Patrolmen Wayne Pherigo on Dec. 8, 1975 at the courthouse parking lot.

Indicted on a charge of theft over $200 and unauthorized use of a vehicle was Alfred Lee Holden.

Charges of burglary of an habitation were filed against William Earl Jackson (two counts) and Erner Mays.

Lindsey H. Davis and Melvin Ellis were indicted on charges of driving while intoxicated, subsequent offense.

Vote Delayed On Utility Proposals

AUSTIN, Tex. (AP) — A House subcommittee has put off for three weeks possible recommendations to cut Texans' utility bills even though citizen member Frank Stubbs said he thought "we should do more than feel sorry" for ratepayers.

In postponing a vote on several controversial proposals Wednesday, the natural gas subcommittee admitted it would not have any recommendations to reduce utility bills by the June 1 deadline set by Speaker Bill Clayton.

Rather than vote on such proposals as state regulation of wellhead gas prices, the subcommittee chairman, Rep. Tom Uher, appointed two more subcommittees to report back June 15.

Uher, D-Bay City, said by considering "pricing mechanisms" other than wellhead regulation, his natural gas subcommittee might avoid the "bloody battle we would expect if we get into wellhead regulation."

A seven-member subcommittee, chaired by Rep. Ed Mayes, D-Granbury, will consider "pricing mechanisms" such as a moratorium on natural gas increases.

Stubbs, president of the Wharton County Electric Co-Op, had recommended a moratorium on "escalating gas prices."

A three-member subcommittee, chaired by Rep. Latham Boone III, D-Navsota, will review "take-or-pay" contracts under which a gas buyer must regularly accept a certain amount of gas from a producer whether the buyer needs it or not.

Fluvanna Board To Back Borden Consolidation Try

The Fluvanna School Baord has decided to give its support to a petition calling for an election to consolidate the Fluvanna Independent School District with the Borden County School District.

This was the word that the Fluvanna board brought to the Snyder School Board last night following a public meeting at the Fluvanna School during which consolidation possibilities were discussed.

Last week, the Fluvanna board had indicated that it would initiate a petition calling for an election to consolidate with Snyder Independent School District. The Snyder board, in turn voted unanimously to initiate a petition here calling for such an election, provided the Fluvanna board did the same.

Snyder school officials said that in view of the new word last night from the Fluvanna board, that it was unlikely that Snyder school officials would proceed with a petition here. It had been noted at a joint meeting of the two boards last week that the Snyder district would welcome the consolidation and the pupils from the Fluvanna area, but that nobody in the Snyder system was interested in initiating any action to do away with a smaller school district. A number of pupils who live in the Fluvanna district already attend schools in Snyder by transferring in.

The Fluvanna School Board visited the Snyder Board again last night following their public meeting and reported that an informal poll taken at the meeting there indicated that well over half of those attending favored consolidation with Borden County.

The Fluvanna Board had presented considerable information on various questions that had developed over the consolidation proposal. One factor, which they had indicated at their earlier meeting would be of particular interest to some of the Fluvanna property owners was the tax rate. They said figures compiled from information provided by the districts showed that actual taxes on property in the district would be lower than those assessed now by Fluvanna if it consolidates with Snyder, but they would be even lower if it consolidates with Borden County. One example cited was for half a section (320 acres) of unimproved pasture land.

Actual taxes collected now by the Fluvanna district on such a piece of property is $96. In the Snyder district it would be $32.56 and in the Borden County district it would be $24.99. Both Snyder and Borden County districts are budget-balanced schools, which means that they do not participate in the state foundation program, but finance their own programs. Both have considerable oil property on their tax rolls, which accounts for most of their financial assets.

The Snyder School board was in the midst of a work session on the 1976-77 budget for the district last night when the Fluvanna board came down to present the new information on their consolidation proposal.

Herod Rites Set Friday

Funeral service has been set for 10 a.m. Friday at Colonial Hill Baptist Church for Leland Herod Jr., who was killed early Wednesday in a head-on traffic crash near Caddo on U.S. Highway 180.

The Rev. Miller F. Robinson, pastor of the church, will officiate. Burial will be in Hillside Memorial Gardens, under direction of Bell-Seale Funeral Home

Mr. Herod is survived by his wife, Barbara; a daughter, Kelly; and his parents, Mr. and Mrs. Leland Herod Sr. of Snyder.

More Required In Boll Weevil Plan

The Scurry County Producers Association must get more participation to assure state assistance in funding a boll weevil control project.

This is the word the association received Wednesday night from the Texas Department of Agriculture. At present, about 92 per cent of the cotton land in the county is included in the proposed project, but agriculture department officials say that a higher percentage of participation is needed to make the project effective enough to justify the cost.

There was one bright spot, however, in the Wednesday night report. The association has until June 24 to get its membership up to the desired level. Leaders of the association are hopeful that more farmers will decide to join the project after they have finished planting their crops. Planting work has been underway here for several days and is continuing at a rapid pace.

There are only a few farms not included in the project except for an area in the southeast part of the county. This territory includes roughly the south half of county Precinct No. 4, or about the southeast eighth of the county. Meanwhile, reports along the south edge of the Plains are that boll weevils have emerged much earlier than usual this year, based on surveys of traps along the Caprock. The mild winter just passed apparently has left them in good shape to spread.

State officials have told the local group that is sufficient participation develops here that there likely will be funds available for five sprayings beginning in mid-September. However, various projects compete for the available funds, and those which fail to develop have their potential funds channeled to others.

CONCLUDES 28-YEAR CAREER—Frank O. Waterman, right, retired yesterday and ended a 28-year career with Sun Oil Co. Waterman, a plant operations foreman, was honored by J.P. Hendrix, left, a district manager of Sun, yesterday at a party given in Waterman's honor. Waterman plans to spend his retirement in Pagosa Springs, Colo.

Proposal May Cut Warranty Value

WASHINGTON (AP) — If you used merchandise before returning it for a cash refund because it was defective, the Federal Trade Commission is proposing that the manufacturer have the right to charge you for the use.

In a move that could diminish the value of so-called full warranties, the commission today proposed allowing manufacturers to deduct a use charge from any refunds claimed by customers who buy defective products.

Hearings on the proposal will begin in late summer.

The proposal attempts "to balance in an equitable manner the consumer's interest in enforcing his rights under the full warranty and the interest of the market place in preventing any unjust enrichment of a consumer," according to a staff recommendation.

The rule would apply only to full, rather than limited, warranties and only when the customer actually has enjoyed some use of the product before it goes bad. It would not affect cases where the seller decides to replace the product, rather than refund the purchase price.

Under terms of a new federal statute, cash refunds under full warranties must now amount to the full purchase price, regardless of interim use. However, the law entitles the FTC to make the change it is now proposing.

MIDDAY STOCKS

By The Associated Press

Alcoa	53⅛	up	⅛
AT&T	53⅝	off	¼
Atl Rich	97½	off	½
Beth Stl	41¼	off	⅛
Borden	27⅛		
Brit. Pet.	12		
Cat Trac	88½	off	⅛
Celanese	48¾	up	⅜
Chrysler	18¼		
Cities Svc	46¼	off	¼
Coca Cola	80	off	⅜
Cont Oil	69	off	⅛
duPont	150¾	off	1¼
Eastman	99½		
El Paso NG	13¾	up	⅛
Exxon	99¾	off	¼
Fairchild Cam	42½	off	⅜
Ford	55	up	¼
Gen Elec	50	off	⅛
Gen Foods	28⅛	off	⅝
Gen Mtrs	69⅛		
Gen Tel	24¾		
Gen Tire	18⅞	off	⅛
Goodrich	28	up	⅛
Great A&P	12¾	up	⅛
Gulf Oil	25⅛	off	¼
Glf St Ut	12		
Hous LP	16¼	off	⅛
IBM	250⅞	up	⅞
Int Paper	71⅞	off	¼
Jhn-Man	26¾		
John Joh	84⅞		
Litton	16⅜		
Marathon	57¾	off	½
Marcor	36	up	⅜
Mobil Oil	58¼	up	⅛
Penn Cent	1½		
Penney	51⅜		
Phill Pet	55¾	off	¼
RCA	25		
Safeway	40		
Sears	64¼	off	½
Sony	9⅝	up	⅛
Std Oil Cl	35⅝	off	¼
Stand Ind	49	off	½
Sun Co	34⅞		
Texaco	26	off	⅛
Texas Inst	117	off	1⅛
Un Carbide	70½	off	½
Uniroyal	8¾		
US Steel	78		
Woolworth	20⅞	off	⅛
Xerox	52½	off	⅛

THE SNYDER DAILY NEWS

Published Sunday morning, and each evening except Saturday by the Feather Printing and Publishing Co., at Snyder, Texas 79549.

Entered as second class matter at the post office at Snyder, Texas.

SUBSCRIPTION RATES: By carrier in Snyder 45 cents per week $1.85 per month. By mail in Scurry and adjoining Counties, one year $14.95. Balance of Texas and all other states $21.00.

MEMBER OF THE ASSOCIATED PRESS.

The Associated Press is exclusively entitled to use for republication all news dispatches in this newspaper, also local news published herein. All rights reserved for republication of special dispatches.

HOSPITAL NOTES

ADMISSIONS: Ricky Hopper, Rt. 2, Box 75A; Linda Botts, 2710 Ave. Y; Theodora Trejo, 309 North Ave. Y; Edmond McCowen, Rt. 2, Box 60; Linda Jackson, 1012 Thirty-second; Lillie Smith, Fluvanna Rt.; Dessie Johnson, 1002 Thirty-first; Shirley Keen, 400 Thirty-first; Juanita Ellard, Rt. 2, Box 155; Virginia Pherigo, 3605 Irving.

DISMISSALS: Johnnie Smith, W.F. West, Minnie Beall, Debra Cline, Juanita Medrano, Ricky Hopper, Betty Owen, Vivian Collins, Adna Yandell, Mabel Duck, Enemencio Alaniz.

BIRTHS

Mr. and Mrs. Clarence Botts, 2434 Sunset, are the parents of an 8 lb. 8 oz. baby girl, born at 10:33 p.m. May 25 in Cogdell Memorial Hospital.

Mr. and Mrs. John C. Borchardt, Jr. of Big Spring, are the parents of an 8 lb. 6 oz. daughter, born at 9:28 a.m. May 26 in Medical Arts Hospital in Big Spring. She has been named Brandi Lynn. Grandparents are Mr. and Mrs. Homer Stokes of Snyder and Mrs. John C. Borchardt, Sr. of Crowell.

Rev. and Mrs. T.L. Lillard of Sweetwater and formerly of Snyder are the parents of a daughter, born 7:41 p.m. May 25 in Malone-Hogan Hospital in Big Spring. She weighed 7 lb. 8½ oz. and has been named Darla Rae.

Mr. and Mrs. Don Taylor of McAllen, are the parents of a 7 lb 1 oz. son, born at 8:30 a.m. June 27 in McAllen General Hospital. He has been named Jason Shane. Grandparents are Mr. and Mrs. Raymond Murphy of Snyder and Mr. and Mrs. Delbert Taylor of Eldorado.

Arms Pact To Be Inked Friday

WASHINGTON (AP) — President Ford and Soviet leader Leonid I. Brezhnev will sign a major Soviet-American nuclear test ban treaty Friday, the White House said today.

Such a treaty was scheduled to be signed earlier this month. But administration sources said it was delayed then when Ford's advisers convinced him it would be politicallly damaging for the President to sign a treaty with the Russians just before the crucial Michigan primary.

The signings will take place simultaneously in Washington and Moscow at 10 a.m. EDT.

The treaty bans nuclear explosions above the 150-kiloton level and provides for on-site inspections of tests. Tentative agreement for the accord was reached April 9.

White House and State Department officials have denied that political considerations played a part in delaying signing of the treaty. They contended the signing date never had been fixed and said "technical reasons" caused the signing to be held up.

The treaty parallels an agreement reached in 1974 limiting underground nuclear weapons testing to 150 kilotons — the equivalent of 150 thousands tons of TNT, or 10 times the size of the blast that devasted Hiroshima in 1945.

However, that treaty, considered a milestone in relaxing tensions between the two superpowers, was held back from formal ratification by the Senate until terms could be completed governing peaceful explosions.

Over the last few years, the United States has lost interest in using nuclear explosions for such peaceful purposes as diverting rivers and excavating for oil and gas. However, the Russians, particulary in Siberia and other inaccessible areas, are understood to still have high hopes for utilizing such explosives.

Meanwhile, the more difficult and controversial negotiations to limit offensive nuclear weapons development until 1985 have bogged down and remain unresolved.

These SALT talks, in Geneva, are considered the principal barometer of detente policy pursued through the Nixon and Ford administrations. On several occassions, largely through active negotiation by Secretary of State Henry A. Kissinger, the two sides seemed on the verge of a breakthrough but each time the gap was not closed.

TRC Reports On Offshore Production

AUSTIN, Tex. (AP) — State and federal leases off the Texas coast have produced a total of 15,166,733 barrels of crude oil and 1,236,325,005 thousand cubic feet (mcf) of natural gas this year, the Texas Railroad Commission said Tuesday.

March crude oil production offshore was 89,379 barrels, compared to 40,444 barrels for the same month in 1975.

Gas well production amounted to 17,134,448 mcf this March compared to 18,442,839 a year earlier.

There are more than 200 geysers in Yellowstone National Park.

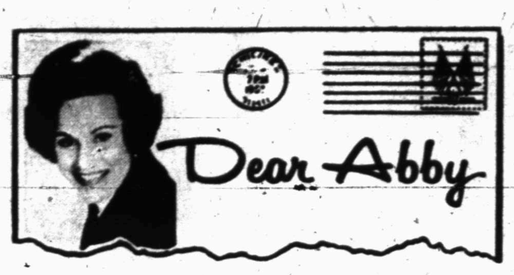

Smooth Operator Dials Right Number

By Abigail Van Buren

© 1976 by Chicago Tribune-N. Y. News Synd. Inc.

DEAR ABBY: I'm a long distance telephone operator, and I must have a very appealing telephone voice because many men have asked if they could meet me. I never was tempted because I thought, "What kind of a creep would want to make a date with a girl he has never seen and knows nothing about?"

Well, a few months ago I got a man on the line who was trying desperately to locate his brother. I must have called 10 places, and he wasn't at any of them. The poor man sounded so unhappy and frustrated, then he expressed his sincere appreciation for my cooperation.

I liked his manner, and he said he liked my voice because it had a "smile" in it. To make a long story short, I broke all the rules and agreed to meet him. (Don't say where this letter is from because I could get fired.)

We are going together now, but when people ask me how I met him, what should I say? Sign me...

"SMOOTH OPERATOR"

DEAR SMOOTH: Put that "smile" in your voice and tell your inquisitive party to dial "information."

DEAR ABBY: Here's a switch for you: Why should a married man who is seeing another girl on the side (me) keep telling me what a wonderful lover his wife is?

If she's so wonderful, what am I doing in the picture?

PUZZLED

DEAR PUZZLED: Maybe he's trying to get you to try harder because you're No. 2.

DEAR ABBY: My son who is a junior in high school has an English teacher who must have a warped sense of humor. She recently gave her students an assignment, of which I think you should be aware.

She asked them to write a "Dear Abby" letter, and she told them to make them as wild and far-out as possible, but also to make them believable.

I don't know the literary value she thinks there is to this kind of creative writing. I imagine by this time, you have become an expert at detecting the phony letters, but I want to warn you that about 40 of them will be coming your way soon.

This is modern education?

RAT FINK MOTHER IN CLEVELAND

DEAR FINK: No matter how "wild" the students' phony letters are, they couldn't possibly match some of the authentic ones I receive.

DEAR ABBY: My sister-in-law and I have been having a difference of opinion about something that deals with a sexual matter.

I have never regarded sex as "dirty," but I don't think small children belong in their parents' bedroom when the parents are having relations.

My brother and his wife have a 3-year-old son who is allowed in their bedroom while they are making love. In fact, they boast about their openness and "healthy attitude" about sex. They say it is "beautiful" and see no reason to keep it hidden as though it were a crime or something to be ashamed of.

Maybe I am wrong, but it just doesn't seem right to me. Neither my brother nor his wife is stupid, so I can't understand their thinking. **Please ask your experts if I am wrong or my brother is.**

ANONYMOUS

DEAR ANONYMOUS: I don't have to ask my experts to say that I agree with you. Although sexual relations may be beautiful, they are (or should be) a private affair.

For Abby's booklet, "How to Have a Lovely Wedding," send $1 to Abigail Van Buren, 132 Lasky Dr., Beverly Hills, Calif. 90212. Please enclose a long, self-addressed, stamped (24¢) envelope.

4 Arrested In Disturbance

City police arrested four persons following a disturbance last night and early this morning in the 2100 block of College Avenue.

Three occupants in a car were reportedly creating a disturbance late last night. A home owner fired several shots into the air in an effort to scare the persons away, officers said. Police arrested the man shortly before midnight and charged him with discharging a firearm in the city limits. He was later released after posting a $25 bond.

At 1:07 a.m. today, police officers took into custody the three occupants of the car, a man and two women. The man, 18, was charged with public intoxication and the two women, 24 and 26, were charged with public intoxication and disorderly conduct. They were released this morning after posting bond.

A bicycle theft was also reported by city police. Billy Clayton reported to police that his bicycle had been stolen at the Stanfield Elementary School. The theft is believed to have occurred between 8 a.m. and 4 p.m. yesterday. Value of the bicycle was estimated at $50.

Since 1911, when the merit badge program of the Boy Scouts of America was conceived, more than 47 million badges have been awarded to scouts.

Berry's World

©1976 by NEA, Inc

"Give it to me straight! Is all this campaigning really necessary? My golf game is going to pot!"

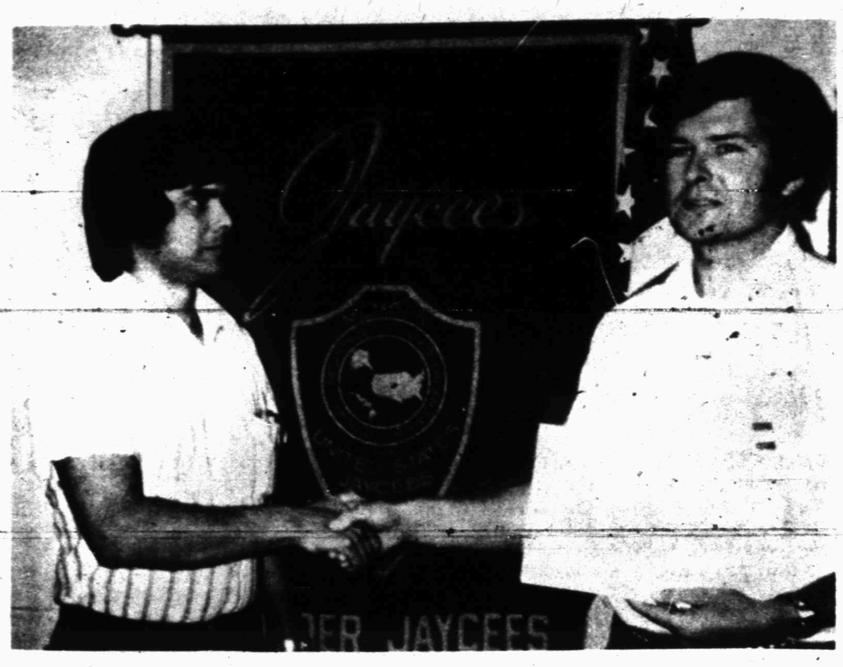

JAYCEE OF THE MONTH—Paul Norman has been announced as Jaycee of the Month for April by Jaycee President Clyde Ferguson. Norman is an employe of Reed Tool Co. He has been a Jaycee since February and is a director of the local club. He also edits the club's newsletter, "The Ratchet Jaw." He and his wife Sherry have two pre-school sons and have lived in Snyder since July 1975.

SENATORS TELL PANEL

Congress Would Cover Social Security Deficit

WASHINGTON (AP) — Congress has no intention of letting the government default on Social Security payments, lawmakers studying the system's financial problems insist.

Three members of the House-Senate Economic Committee made the comments Wednesday after Social Security Commissioner James B. Cardwell testified that a fund to cover deficits in the program could go broke as early as 1981.

The panel was to continue hearings today with testimony from the Congressional Budget Office, which contends the fund, istead of being depleted, should stabilize at around $28 billion in 1980 or 1981.

The fund now stands at about $44 billion, but is being steadily eroded because Social Security pays out more than it receives.

Committee Chairman Sen. Hubert Humphrey, D-Minn., said there "isn't any doubt" Congress would act to cover any deficit that threatens to stop Social Security payments. Sen. William Proxmire, D-Wis., said there is "no way, no way" Congress would let the system go broke.

Sen. Charles Percy, R-Ill., agreed, calling it "inconceivable that we could fail as a government to honor the commitment we have made." He said a default in paying Social Security benefits was no more likely than a government failure to pay off on savings bonds.

More than 32 million Americans receive Social Security cash benefits totalling about $6 billion per month.

Humphrey said the joint committee hopes to get the truth of "allegations that the Social Security System is tottering on the verge of bankruptcy."

Cardwell said he, too, doubted Congress would permit the system to go into default. But he stood by predictions the Social Security reserve fund would be depleted by 1981 at the earliest or the mid-1980s at the latest. "What will happen after that, no one knows," he added.

The problem is a long-range one because of the increasing number of retirees on the Social Securiy rolls and a decline in the birth rate, said Cardwell. This means a smaller work force in the future to pay into the program, he noted.

He said the system's fiscal problems have also been aggravated by the recent combination of unemployment and inflation.

21 Persons, Firms Accused Of Securities Violations

NEW YORK (AP) — A Houston civil appeals judge, a Houston bank and a Houston-based drilling fund corporation are among 12 individuals and nine firms accused of securities violations by the Securities and Exchange Commission.

The SEC charged the 21 persons and firms with "a nefarious course of conduct" in the marketing of about $37 million in oil and gas leasehold interests since 1968.

Among those named in the civil lawsuit filed in U.S. district court here are Associate Justice Edward D. Coulson of the 14th Court of Civil Appeals in Houston, Houston National Bank and Petrofunds, Inc.

Coulson and representatives of the bank and Petrofunds denied the allegations.

The complaint seeks an injunction and appointment of a receiver for some of the defendant firms.

The complaint said Coulson received $33,500 from "interpositioned companies" and "through a series of orchestrated transactions, transferred the money to J.A. McRae", another Houston defendant.

It alleged that in 1968 and 1969 "at least $200,000 was diverted from the public drilling programs into defendant Coulson's bank account.

Coulson said that prior to becoming a member of the appeallate court in 1953 he had done some legal work for Petrodunds, Inc., of Houston.

"I don't think there is any substance to the SEC allegations," Coulson said. "I know of no wrongdoing.

"I was an outside consultant. The fees I received were for legal services rendered (which consisted of) ... drawing up contracts for drilling and producing of wells.

"I feel they (SEC) are retaliating against me for refusing to verify a false statement. I swore under oath the allegations, insofar as they apply to me, are untrue."

Firms named as defendants are Petrofunds, Inc., of Houston and Manhattan; McRae Consolidated Oil & Gas, Inc.; McRae Oil Corp.; Louisiana Gas Purchasing Corp.; Louisiana Gas Intrastate, Inc., of Shreveport; Sunny South Oil & Gas, Inc.; Thomas Leger & Co. accountants; Houston National Bank and Raphael, Serales, Vischi, Scher, Glover & O'Flia, a Manhattan law firm.

Individual defendants are Edward C. Dorroh; James A. McRae, David Kelley, Coulson, Bennett J. Roberts Jr., J. Frank Benson and Thomas Leger, all of Houston; Bromley DeMeritt Jr. of Tuxedo Park, N.Y.; Henry Becton of Englewood, N.J., Osias Biller and Sidney Raphael, both Manhattan lawyers, and Edmund D'Elia of Briarcliff Manor, N.Y.

Stan Getz Is Beaten, Robbed

SAN DIEGO (AP) - Jazz musician Stan Getz says he was beaten, tied up and robbed by two gunmen who forced their way into his hotel room.

Getz told police he lost $52 in cash and a $50 watch. Three stitches were required on the back of his head for what Getz described as a pistol blow.

The incident took place early Tuesday, said Getz. He performed as usual Tuesday night in the beachfront hotel where he is staying.

Justice Douglas Leaves Hospital

PORTLAND, Ore. (AP) — Former Supreme Court Justice William O. Douglas has been discharged from Good Samaritan Hospital.

A hospital spokesman said Wednesday that Douglas flew to Washington, D.C., with his son William Jr.

The 77-year-old Douglas had been in the hospital since May 5.

Dr. Joseph Pacquet, Douglas' physician for more than 30 years, said his patient is in good condition and the pain has diminished greatly.

He said Douglas will continue to be cared for by his Washington physician, Dr. Thomas Connally.

Use Snyder Daily News Classified Ads—Call 573-5486.

If You Lose Your Cool Call

WHITE'S HEATING & AIR CONDITIONING SERVICE

Quality Service At Economical Prices

PHONE 573-9933

BALLARD'S CAFE
East Highway

CATFISH SPECIAL
ALL DAY FRIDAY

All you can eat, Cole Slaw, French Fries, Coffee or Tea $2.69

Ballards has all new cooks

CLOSED
MONDAY, MAY 31st
IN OBSERVANCE OF
MEMORIAL DAY

MAL DONELSON CHEVROLET CO.

Y of Hwys 84-180-208 Phone 573-5[illegible]6

AFRAID YOU ARE GOING DEAF?

A free offer of special interest to those who hear but do not understand words has been announced by Beltone. A non-operating model of the smallest Beltone aid of its kind will be given absolutely free to anyone answering this advertisement.

Send for this non-operating model to see how tiny hearing help can be. It's yours to keep, free. The actual aid weighs less than a third of an ounce, and it's all at ear level, in one unit.

These models are free, so wirte for yours now. Thousands have already been mailed, so write today to Beltone, 1333 No. 2nd. St. Abilene, Texas 79601 or call collect 673-5100

Cinema I 2.00 Adults 1.00 Children

Box office opens 7:00
Showtimes 7:10 & 9:10
Matine 1:30 p.m.
Ends Tues Night

Don't Miss This One

Cinema II
One Showing Nightly at 7:30 p.m.

END THURS

BICENTENNIAL PROGRAM—Students from the fourth grade classes of Mrs. Donna Stehley and Mrs. Martha Lowe presented a Bicentennial Program recently for their classmates and guests. Mrs. Marylou Scott directed the musical. Pictured at left, top picture are (front row) Edie Guynes, Kinney Robinson, Connie Henderson, (2nd row) Gloria Rodriquez, Troy Ford, Steve Cox, Rod Githens, (back row) Kristy Key, Ann Wright, Paul Tate, James Melott, Lisa McNew. Pictured at right are (row 1) Thelma Ortiz, Kathy Reese, Kris Mack, Tracy Lane, Michelle Alderete, Dona Hines, (2nd row) Donna Loflin, Judy Gaston, Mickey Broach, Wayne Goswick, Andrea Heard, Cari Walker. Pictured below at left are (1st row) Chad Browning, Steven Gibson, John Sullivan, Ricky Vaughn, (2nd row) Amy Lancaster, Chad Peterson, Kurt Dunn and Dennis Taylor. Pictured below at right, Kim Harris, Roger Pavlik, Dale Sands, (center row) Larry Hartley, Lisa Thompson, Paula Beuerlein, Pam Jordan, Mark Davis (back row Lisa Franklin, Mary Hatter, Peggy Eades, Larry Light, Ben McNulty.

BRIDAL TEA—A bridal tea honoring Miss Dianne Lewallen, bride-elect of Robert Bell, was held Saturday afternoon in the fellowship hall of Colonial Hill Baptist Church. Hostesses for the event were Mary Lou Scott, Elizabeth McCloskey, Eloise Morgan, Fern Beard, Ann Lovelady, Maxine Holt, Helen Hall, Doris Minton, LaFon Berryhill, Ruby Baren, Lillie Edmonson, Helen Greenway, Jo Maddux, Sue Walker, Margie McNair, Myrtle Sullenger, Meta Manley and Mary Helen Green. Pictured with the honoree are her sister, Delores Blackwell, and mother, Mrs. W.P. Lewallen.

By CECILY BROWNSTONE
Associated Press Food Editor

SUNDAY SUPPER

Tuna Burgers — Salad
Fresh Fruit — Cheese

TUNA BURGERS

Contributed by my sister Frances.

1 egg
Fine dry bread crumbs
2 tablespoons lemon juice
1 teaspoon finely grated, onion, pulp and juice
⅛ teaspoon pepper
6½-ounce can tuna, drained
2 tablespoons butter or margarine

Beat egg slightly; add 2 tablespoons crumbs and the remaining ingredients except the butter. With a fork mix well, mashing tuna. If mixture is too soft to shape, add a few more crumbs. Form into 4 small patties; coat with 2 tablespoons crumbs. Fry in the hot butter in a skillet over fairly low heat, turning to brown on both sides. Makes 2 servings.

SATURDAY SUPPER

Chicken Curry — Chutney
Rice and Green Peas
Salad Bowl
Fruit Sherbet — Beverage

RICE AND GREEN PEAS

1 cup long-grain or converted rice
10-ounce package frozen green peas
2 to 4 tablespoons butter or margarine

Cook the rice and peas separately, according to package directions; if necessary, drain. Toss together the rice, peas and butter until butter melts. Makes 6 servings.

Spring Recital Presented

Mrs. Billy Tune presented her piano pupils in a spring recital at the Martha Ann Woman's Club on May 22 at 8 p.m. Each student played two selections.

Following the recital, awards were presented to the following students for their participation in music and its events during the school year. Receiving awards were Joleigh York, Ronnie Coffelt, Bonnie Campbell, Kathy Norris, Tobi Stephens, Jeannine Ronquille, Todd Stephens, Cindy Sealy, Doug Webb, Paul Tate, Peggy Eades, Lorna Campbell, Teresa Young, Robyn Harlin, Kelly Scott, Belinda Scott, Kim Harlin, Tammy Martin, Patricia McFaul, Johnnie Lou McCright, Vickie Kincheloe, Sherilyn Campbell and Marca Parham.

Special recognition was given to students who performed for the National Fraternity of Student Musicians, sponsored by the National Guild of Piano Teachers, held May 11. Diplomas and pins were presented to Ronnie Coffelt, Jeannine Ronquille, Bonnie Campbell, Lorna Campbell, Sherilyn Campbell, Peggy Eades, Kim Harlin, Robyn Harlin, Vickie Kincheloe, Tammy Martin, Patricia McFaul, Marca Parham, Teresa Young, and Doub Webb.

Special awards were presented to students in different areas of music. The memorization award was presented to Marca Parham for memorizing the most pieces throughout the year. The theory award went to Paul Tate for making the best grade. The practice award went to Vickie Kincheloe. An award was presented to Teresa Young for the student who made the most progress and excelled greatly in her studies. Two performance awards were presented, based on the Bicentennial and Spring recital. Recepients were Patricia McFaul and Tammy Martin.

The most honored of all awards, Most Outstanding Student of the Year, was presented to Sherilyn Campbell who worked her music pieces to a fine sheen and made the highest grade at guild.

In conclusion, Mrs. Tune expressed appreciation to parents for the encouragement they had given the children in their music studies.

No time to make white sauce for freshly cooked spinach? If there is commercial sour cream in the refrigerator, try using some of it; stir the cream into the spinach and heat gently.

PIANO RECITAL—Piano students of Mrs. Billy Tune were presented in a spring recital May 22 at Martha Ann Woman's Club. Pictured are (from left, front row) Tammy Martin, Kelly Scott, Sherilyn Campbell, Patricia McFaul, Vickie Kincheloe, (back row) Johnnie Lou McCright, Robyn Harlin, Teresa Young, Marca Parham, Belinda Scott and Kim Harlin.

ELEMENTARY STUDENTS—Elementary piano students of Mrs. Billy Tune presented in recital were (left, front) Lorna Campbell, Tobi Stephens, Kathy Norris, Bonnie Campbell, Joleigh York, Jeannine Ronquille, (back row) Mrs. Billy Tune, Peggy Eades, Ronnie Coffelt, Andy Sealy, Doug Webb, Todd Stephens and Paul Tate.

COMMUNITY CALENDER

THURSDAY

ABWA will meet at 7 p.m. at Martha Ann Woman's Club.

SATURDAY

Borden County Bicentennial Celebration will begin at 9 a.m. and continue through the day.

SUNDAY

Borden County Bicentennial Celebration.

Bride-Elect Honored With Recipe Party

Miss Marla Watkins, bride-elect of Robbie Sterling, was honored with a informal recipe party May 24 in the home of Mrs. Kenneth Lynch, 2903 Thirty-sixth St. Special friends of the bride-elect and her mother attended.

The theme was "Ole Kitchen." Homemade cookies arranged on cutting boards added interest to the decor and a centerpiece of fresh vegetables was arranged in an antique coffee grinder. Punch was served from a crock and an antique cast iron muffin tin cradled the punch cups.

Hosting the event were Miss Billie Harding and Mmes. Bob Boren, Peggy English, Arel Faver, Bill Hartsfield, Kenneth Lynch, Jack Mitchell, Mike Otto, and Billy Wayne Williams.

Riding Club Play Nights Slated

The Sundowners Riding Club will have play nights starting June 1 at 8 p.m. and every other Tuesday night thru August. There will be four events each night with a twenty-five cent entry fee for each event. Anyone interested may call 573-6321. The Sundowners arena is located east of the Northeast Park.

The Caves of Nonsuch, located in Port Antonio, Jamaica, contain fossilized sea sponges, clam shells and volcanic ash as well as a frozen waterfall.

WIN AT BRIDGE

Devious plot to defeat bid

NORTH (D) 27
♠ 9 2
♥ 6 5
♦ A K Q 4 3
♣ A K 5 4

WEST
♠ J 7
♥ 10 7
♦ 10 9 8 7 2
♣ J 9 6 2

EAST
♠ K 6 5
♥ A K J 9 8 2
♦ J 5
♣ 10 8

SOUTH
♠ A Q 10 8 4 3
♥ Q 4 3
♦ 6
♣ Q 7 3

North-South vulnerable

West	North	East	South
	1 ♦	1 ♥	1 ♠
Pass	2 ♣	2 ♥	2 ♠
Pass	4 ♠	Pass	Pass
Pass			

Opening lead — 10 ♥

By Oswald & James Jacoby

We are indebted to Swiss expert Jean Bessee and the Bulletin of the American Contract Bridge League for today's hand.

South reaches a rather normal four spades. The defense starts with three rounds of hearts. West ruffs the third heart with the jack of trumps. Later on South finesses successfully against East's king of trumps and makes his contract.

Jean points out that a really devious West might find a way to defeat the four-spade contract. When East leads the third heart, our sly West ruffs with the seven of spades.

South overruffs with dummy's nine. Now put yourself in South's position. What one card is West least likely to hold? The jack of spades. So South leads a spade, finesses his 10 and loses his contract.

The answer at contract is "Yes". In the first days of auction, spades was the lowest ranking suit. Then someone invented royal spades to outrank all others. You could bid regular spades (lowest) or royal spades (highest). It didn't take long for the lowest spades to disappear and since then the spade suit has been top dog.

(For a copy of JACOBY MODERN, send $1 to: "Win at Bridge," c/o this newspaper, P.O. Box 489, Radio City Station, New York, N.Y. 10019)

Ask the Jacobys

An Ontario reader wants to know if spades has always been the ranking suit.

Autry Reunion Held At Lake Hubbard

The twenty-first annual Autry reunion was held May 17-20 at Lake Hubbard near Breckenridge. Those attending were Mr. and Mrs. N.W. Autry, Mr. and Mrs. Leland Autry, Mrs. Isla Hardee, all of Snyder; Mrs. Ethel Duke of Wichita, Kansas; Mrs. Ada Clark of Ira; Leona Smallwood of Ira.

If you are freezing asparagus, count on 1 to 1½ pounds yielding one pint. Because the asparagus season is short, you may want to preserve some this way for future use.

TOWN & COUNTRY MEAT CENTER
East 37th St. Phone 573-7214
STATE INSPECTED
GRAIN FED BEEF
Cut & Wrapped Ready for Your Freezer
Half or Whole Beef Lb. 90c
Forequarter Lb. 85c
Hindquarter Lb. $1.00
Also
25 Lb. Packs Mixed Cuts $32.75

IT'S NEW
FLECO
FLORESCENT
PLANT LIGHT

Plants need 14-16 hours of light daily and Fleco plant lights will insure your plants the right amount of light.

Available at
HINSHAW'S
573-9600
2804 College Ave.

FRIDAY NIGHT
FISH FRY
$2.85 Adult
$1.95 Children
All the Fillet of Catfish you can eat. With Garden Patch Cole Slaw, Tarter Sauce, Hush Puppies, French Fries, Hot Rolls, Coffee or Tea.
5:00 p.m. Til 10:00 p.m.
No Substitutes
AMERICAN MOTOR INN RESTAURANT

Enjoy a 6-minute call to New York and you could say all this for just $1.51

"Hello?" "Hi Marge, this is Suzie." "Suzie, Suzie, Suzie! What a pleasant surprise!" "How are ya?" "I'm doing just fine. How are things with you?" "Oh, things are terrific around here since you left." "I'll bet. You know I miss you guys." "How do you like your new house?" "Oh, Suzie, it's terrific." "Did you get what you wanted?" "That and more." "Well?" "Well what?" "Tell me about your stupid new house." "Suzie, it's fabulous." "Did you get the big back yard you wanted?" "Three acres with a pond." "Do you have a garden?" "We have a greenhouse!" "Do you have a nice kitchen?" "A huge kitchen with all new appliances!" "Do you have some aspirin?" "Aspirin?" "Yeah, you're making me sick." "You should complain. You're not exactly living in a dump." "How does Fred like his new job?" "Suzie, he's a new man." "He likes it?" "He loves it. Absolutely loves it." "That's good." "How is Jack?" "Fine. He's going through a do-it-yourself phase right now." "Oh, good." "Everytime I ask him to do something, he yells 'Do it yourself!'" "Oh, not good." "When are you coming to visit us?" "When are you going to invite us?" "You know you have a standing invitation." "Yeah, but we'd rather sit." "I'm serious. When are you coming?" "Name a date." "How about in a few weeks...say the week of the 29th?" "Wait a minute, let me get my calendar...the 29th?" "That's a Saturday." "Yeah. Sounds good." "Okay, it's a deal. We'll be expecting you." "What do you want us to bring?" "Just your sense of humor." "No." "No?" "Just joking." "Funny." "You missed a great party at the Smiths' last night." "They had a party? They never have parties." "They've been waiting for you to move away." "What happened?" "Well, for starters, Jackie's dog ate the main course before any of the guests arrived." "You're kidding." "No. Then the air conditioning went on the blink." "No wonder they never had any parties. What did everyone do?" "We starved and perspired a lot." "Sounds awful." "Speaking of starving, how's the old diet?" "I'll tell you if you tell me." "125" "Oh, Susan! You've been cheating!" "No I haven't." "Well how can you lose weight if you've been eating?" "How about you?" "I'm not telling." "Come on." "One fxvie five." "What?" "One fxvie five." "Marge, you're mumbling." "One fxvie five." "One forty five?" "Less." "One thirty five?" "See, that's not so bad." "That's terrible." "I know." "What's your excuse?" "A perfectly understandable insecurity resulting from having to adapt to new surroundings." "New surroundings. The only new surroundings you're gonna have to adapt to is the lard surrounding your midsection." "Hey, look. Go easy kid. I don't have you to nag me any more." "Well, it hasn't been easy for me either." "You wouldn't believe the food prices here." "Oh?" "Low." "Low?" "Low." "No wonder you're eating so much." "I'm not kidding..." "Neither am I." "...I'm saving about 15 dollars a week over what I used to pay." "You're kidding!" "I'm not kidding." "Sounds like you got a raise, too." "Right. 15 dollars to blow on anything I like...toilet paper, floor wax and soap." "Don't forget laundry detergent." "Right." "Hey, you took something of mine when you left." "Your yellow sweater?" "Did you take my sweater?" "Sorry, I wasn't going to tell you." "That's okay. You keep my sweater and I'll keep your skirt." "Skirt?" "You know, the one with all the animals on it?" "Oh, yeah. I'd forgotten about that." "Is it a deal?" "We'll trade when you come to visit." "Sour puss. I'm sorry I even brought the subject up." "What were you going to say?" "I was going to say that you took my Suzie Fu Yung recipe." "Did I?" "Yes." "I'll give you that too when you come." "Good." "See? Just think of all the nice things awaiting you when you come." "I can't wait. Hey, I have something for you." "What?" "A riddle." "Shoot." "What has four holder-uppers, four puller-downers, a pair of lookers, and a swishy-wishy?" "I don't know, what?" "I'll tell you when we come to visit." "Oh, no you don't!" "Bye." "Come on, tell me!" "Bye." "Suzie!"

A 6-minute call to New York dialed the One-Plus way (5 p.m. to 11 p.m., Monday through Friday) costs just $1.51 plus tax.

So pick up the phone and enjoy. You can say such a lot — for such a little.

Southwestern Bell

Long Distance.
What else is so nice for the price?

Dr. Lamb

Vitamins won't make taller sons

By Lawrence E. Lamb, M.D.

DEAR DR. LAMB — I have a 15-year-old son who is 5 feet 1 inch tall. He is healthy, very active in sports, eats well, but is shorter than most of his friends. I also have an 11-year-old who is 4 feet 6 and he is also shorter than his friends.

Are there vitamins that I could give to hasten their growth in height? They both are asking me why they are so short and I don't have the answer. I am 5 feet 2 and my husband is 5 feet 7.

DEAR READER — The fact that you and your husband are not very tall is part of the answer. We are all born with a blueprint that provides the basic plan for our entire body development under optimal conditions.

You can affect that plan by illnesses, hormone disturbances and poor nutrition. As an illustration, a person with excessive amounts of growth hormone from the master pituitary gland just underneath the brain may become a giant, particularly if too much hormone is provided during the growth phase. By contrast, those individuals who do not form enough growth hormone will be pituitary dwarfs.

An example of how nutrition affects growth despite genetic makeup was seen in the Japanese culture. After World War II there was a marked increase in the protein content of the diet. As a result the later generations of Japanese children are much larger than their parents. They were so much larger at an earlier age that the schoolroom furniture used for the parents was no longer acceptable for the children.

I am sorry to tell you that vitamins will not increase anybody's height or growth development unless the lag in growth development was caused by a vitamin deficiency to begin with. If you boys are getting a normal, well-balanced diet that would not be the case. The same applies to protein. Once a body gets all it needs, providing additional protein will not increase growth. It's much like building a house. Once you have all the bricks that are called for in the plan for building the house, providing additional bricks won't help at all.

The Japanese children had subsisted in the past on diets low in protein, such diets can slow and stunt growth. Giving them additional protein merely provided enough protein for more rapid and complete growth. Giving them more protein than the amount needed for a well-balanced diet would not have increased their growth further. For more information on proteins send 50 cents each for the Health Letters, numbers 3-5 and 3-6, Proteins, Part 1 and 11. Send a long, stamped, self-addressed envelope for mailing. Address your letter to me in care of this newspaper, P.O. Box 1551, Radio City Station, New York, NY 10019.

(Newspaper Enterprise Assn.)

Housing Shortage To Worsen

VANCOUVER, B.C. (AP) — You think there's a housing shortage now?

In the next 30 years, the United Nations says, 3.5 billion more people will need places to live, and that's enough to create 3,500 cities of a million residents each. There are fewer than 300 cities of that size now.

Aware of that, 4,000 delegates from 120 nations meet here for two weeks beginning Sunday in the fifth United Nations conference to be held this decade — the U.N. Conference on Human Settlements, or Habitat.

Delegates, in committee work and plenary sessions, will try to devise ways for coping with the worldwide urban crisis.

Participants in the conference and a parallel gathering — Habitat Forum, opening Thursday for representatives of nongovernmental organizations — face facts, the U.N. says, like these:

—Another 600 million housing units will be needed in the next 30 years, or more than those existing in the entire world today.

—Even now, the World Health Organization believes more than a billion people don't have basics, like safe water to drink.

—Cities, towns and villages, especially those in developing countries, already are in crisis, lacking jobs, choked by pollution, crowded, inundated by slums, devoid of good transportation and riddled by crime.

"In the quest for human dignity, shelter ranks with nutrition and health care as an absolute necessity," said Prime Minister Pierre Elliott Trudeau in outlining goals for the conference.

"Yet no country in the world can claim that it provides adequate shelter to all its people — not those with the richest of technologies, not those with the most temperate of climates."

Use Snyder Daily News Classified Ads—Call 573-5486.

SAFEWAY

COMPARE LOW EVERYDAY PRICES Plus SPECIALS!

U.S.D.A. FOOD STAMP COUPONS Gladly Accepted

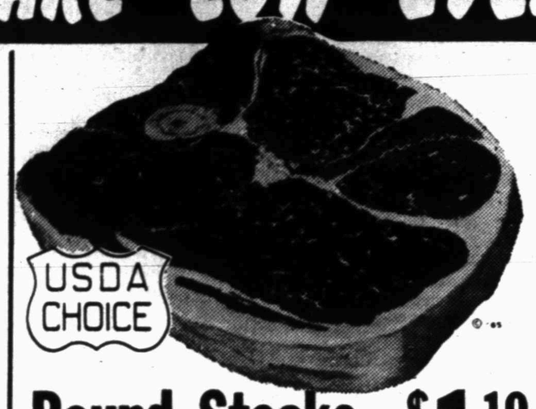

USDA CHOICE

Round Steaks $1.19 —Lb.
Full Cut. USDA Choice Grade Heavy Beef
(Boneless Round —Lb. $1.29)

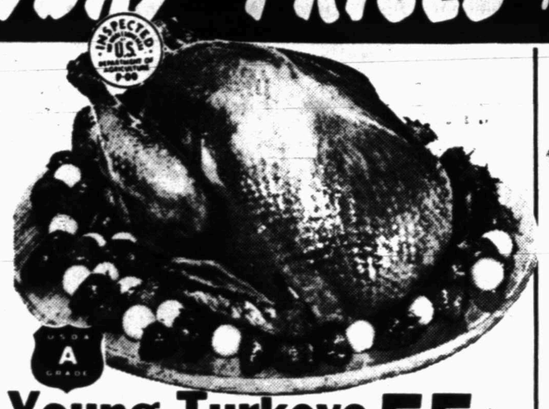

Young Turkeys 55¢ —Lb.
Young. Over 10-Lbs. ★Whole or ★Half. USDA Insp. Grade 'A'!

Safeway Brand
Beef Franks 69¢ 12-oz. Pkg.
or ★Meat Wieners. (Beef Wieners Safeway. —1-Lb. Pkg. $1.09)

For Snacks or Lunches!

Smorgas Pac	Beef. Eckrich	12-oz. Pkg.	$1.49
Smoked Meats	Safeway. Thin Sliced. 7 Varieties	3-oz. Pkg.	39¢
Lunch Meat	Safeway. Sliced ★Beef Bologna ★Macaroni & Cheese ★Olive ★Pickle-Pimento ★Cooked Salami	6-oz. Pkg.	55¢
Cotto Salami	or ★Beef Salami. Oscar Mayer. Sliced	8-oz. Pkg.	89¢
Sliced Bologna	★Meat or ★Beef Oscar Mayer	12-oz. Pkg.	$1.09

Sliced Bacon $1.49 1-Lb. Pkg.
No. 1 Quality Safeway. Premium!

Safeway Meats are Guaranteed to Please!

Premium Ground Beef	Any Size Pkg.	—Lb.	$1.18
Beef for Stew	Boneless. Pre-Diced	—Lb.	$1.19
Rump Roast	USDA Choice Grade Heavy Beef Chuck	—Lb.	$1.25
Top Round Steak	or Roast. Boneless. USDA Choice Grade Heavy Beef Chuck.	—Lb.	$1.58

Variety & Quality at Safeway!

Canned Hams	Safeway Brand. No Waste.	3-Lb. Can	$5.79
Leg Quarters	Fresh. From Grade "A" Fryers	—Lb.	59¢
Breast Quarters	Fresh. From Grade "A" Fryers	—Lb.	69¢
Hindquarters	Turkey Hen. 2¼-2¾-Lb. Avg.	—Lb.	45¢
Cut-up Fryers	Regular	—Lb.	51¢

FRESH FRYERS 45¢ —Lb.
USDA Inspected, Grade 'A' Ready to Cook. Whole

Miracle Whip
Kraft Salad Dressing.
Safeway Special! 32-oz. Jar 69¢
(Limit 1 with $7.50 or more purchase excluding cigarettes. Additional items at regular price.)

Hot Chili
or ★Reg. With Beans. Town House.
Safeway Special!
15.5-oz. Can 38¢

Dinner
Kraft. Macaroni & Cheese.
Safeway Special!
7.25-oz Box 25¢

Chunk Tuna
Sea Trader Light Meat.
Safeway Big Buy!
6.5-oz. Can 49¢

Safeway Has Low Prices on Health and Beauty Aids!

Colgate 80¢ 7-oz. Tube
Toothpaste (15¢ Off Label) Helps Fight Cavities!
Baby Oil Johnson's (Save 26¢) Safeway Special! 4-oz. Bottle 69¢

Save With These Values!

Rubbing Alcohol	Isopropyl. Clear	16-oz. Bottle	27¢	Aspirin Tablets	Safeway. 5-Grain	100-Ct. Bottle	39¢
Alka-Seltzer	Effervescent Tablets	25-Ct. Bottle	63¢	Aqua Net Spray	Hair Spray	13-oz. Aerosol	67¢
Prell Shampoo	Liquid. Rich Lather!	7-oz. Bottle	99¢	Kodak Colorprint	★C110-12 ★C126-12 Film Cartridge	—Each	$1.19

HISTORICAL AMERICAN FLAGS
4"x 6" FABRIC
MINIATURE FLAGS
3 for 99¢

Fresh Milk
Lucerne. ½% Low Fat
Safeway Special!
(Gallon Ctn. 98¢)
½-Gal. Carton 57¢

Compare These Values!

Green Beans	Raider. Cut. Thrifty!	—16-oz. Can	19¢
Buttermilk	Lucerne. Special!	Quart Carton	37¢
White Bread	Mrs. Wright's ★Reg. or ★Sandwich. Sliced	16-oz. Loaf	29¢
Cinnamon Rolls	Mrs. Wright's	9-oz. Pkg.	49¢
Large Eggs	Lucerne Grade 'A'	—Doz.	72¢

Safeway Money-Saving Low, Low Prices!

Tomato Soup	Town House. Zesty Flavor! Safeway Big Buy!	10.75-oz. Can	15¢
Enriched Flour	Ovenjoy All Purpose. Safeway Big Buy!	5-Lb. Bag	59¢
Canned Biscuits	Mrs. Wright's. Safeway Big Buy!	10-Ct. Can	10¢
Miracle Margarine	Kraft. 6-Stick. Safeway Special!	16-oz. Ctn.	39¢

Shop Safeway for Cookout and Picnic Supplies!

Charcoal Briquets	Ozark. Special!	5-Lb. Bag	49¢	Potato Chips	Party Pride	9-oz. Pkg.	69¢
Burger Buns	or ★Hot Dog Buns Mrs. Wright's. Safeway Special!	8-Ct. Pkg.	29¢	Dips for Chips	Lucerne	8-oz. Ctn.	39¢
Ranch Style Beans	Safeway Special!	15-oz. Can	25¢	Pure Mustard	Town House	9-oz. Jar	19¢
				Canned Pop	Snowy Peak	12-oz. Can	15¢
				Paper Napkins	Angel Soft	60-Ct. Pkg.	19¢

First of the Season!
Peaches 59¢ —Lb.
Yellow Meated. Sweet & Juicy!

Premium Bakers. Russet
Potatoes 19¢ —Lb.
Hand Picked for Quality! Great for Baking

Thumpin' Good!
Watermelons 10¢ —Lb.
Charleston Gray. (21-Lb. Avg.—Each $1.89)

Pitted Prunes	Town House	12-oz. Pkg.	49¢
Seedless Raisins	Town House	6 1½-oz. Pkgs.	49¢
Soil Conditioner	Peat	40-Lb. Bag	$1.69
Assorted Plants	Green Foliage. 2¼-In. Pots	—Each	49¢
Assorted Cactus	Different Varieties	—Each	49¢

Red Tomatoes	Vine-Ripened. Red Ripe Beauties	—Lb.	45¢
Honeydews	Texas Grown Sweet 'N' Good	—Lb.	25¢

Bananas 19¢ —Lb.
Golden Ripe. Sweet Flavor

Cantaloupes	Texas Grown. Thin-Skin — Sweet	—Lb.	25¢
Russet Potatoes	Garden-side	10 Lb. Bag	$1.49
Crisp Carrots	Tender	2-Lb. Bag	45¢
Red Cabbage	For Colorful Salads!	—Each	25¢
Yellow Onions	Texas. So Flavorful	—Lb.	19¢

Safeway Quality Frozen Foods!

Ice Cream 78¢ ½-Gal. Carton
Snow Star. Assorted Flavors! Safeway Special!

Shrimp 99¢ 8-oz Pkg.
Trophy. Small. Cooked

Lemonade	Scotch Treat. Regular	6-oz. Can	15¢
Whipped Topping	Party Pride	9-oz. Ctn.	59¢
Gold Mine Bullets	Refreshing Treat!	24-Ct. Pkg.	99¢
Meat Pies	Spare Time. Ready to Bake!	6-oz. Pkg.	19¢

Prices Effective Thurs., Fri. & Sat., May 27, 28 & 29, in Snyder
Sun.-Sat. 8:00-8:00
Sales in Retail Quantities Only!

SAFEWAY

©Copyright 1960, Safeway Stores, Incorporated.

and villages,
in developing
are in crisis,
ked by pollu-
inundated by
good trans-
lled by crime.
r human dig-
s with nutri-
are as an ab-
said Prime
lliott Trudeau
for the con-

in the world
provides ade-
its people —
he richest of
hose with the
climates."

Daily News
ll 573-5486.

FIRST PLACE—These young bowlers are on the first place team in the Bantam League. They are, from left to right, Michael Lindsey, Nixie Brewster, Kelly Jones and Tracey O'Day.

INDIVIDUAL AWARDS—Individual award winners in the Bantam League are, from left to right, Laura Stephens (high handicap game), Michael Lindsey (high handicap game), Vicki Glasscock (high scratch game), Jimmy Autrey (high scratch game), and Paul Tate (most improved average). Vicki improved her average 13 pins, and Paul improved his average 11 pins.

Softball League Opens Season

The Snyder Softball League opened its season Monday night at Winston Park. The first game of the year was between Wadleigh Construction and Top Acidizers. Wadleigh won a close 3-2 decision.

Guy Sullivan was the winner and Dub Myers was the loser. Alton Patterson parked the year's first homer in the first inning. Weems had a triple and Lewis had a single for Top Acidizers' three hits. Wadleigh had five hits: Ferguson a single, Smith a double, Luce a single, and Scott Sullivan two singles Wadleigh made three errors and Top Acidizers made two.

The second game was between Ira and Lee's 66. Ira came out on top of 14-5 score. Sterling was the winner and Hester the loser. Bob Lee had two hits to lead Lee's hitting. Shields had the only other hit for Lee. For Ira, Wiggins had two, McMahan had two, Gladson had one and Sterling had one single. Daves had two, a single and a double, Kruse had a single, Blalock had a single and a double. Lee had three hits and seven errors. Ira had 11 hits and eight errors.

The second night of play opened with Snyder Well Service playing Lee's 66. This game was won by Tommy Hester. The loser was David Bennett, who replaced Bill Terry in the sixth. Terry stayed in the game and came on to put out the fire in an eight runs sixth inning for Lee's 66. For Snyder Well Service, Wilson had a single and double, Hopper had three hits including two singles and a home run. Fore had a single, Woner had a single, Brent Terry had a single and Bill Terry had a double. Lee's 66, Bob Lee had a single, Marvin McClanahan had two singles, Holt had a single, Stokes had a single, Gowen had a single, Wall had a single, Webb had a single and Hester had a single. Lee's 66 had eight runs on nine hits and five errors. Snyder Well Service had five runs on nine hits and three errors.

Wadleigh Construction won its second game of the season with a 13-3 decision over N.T. Lee, the League's newest team. The winning pitcher was Don Head and the loser was David Ponder. For Wadleigh at the plate, Mike Doolittle had a single and a home run. Norris DeLong also had a single and a home run. Ferguson had a single. Buddy Luce had a double and triple. Buchanan had a double. Patterson had a single and Sullivan had a single. Bob Doolittle had a triple and Don Head had a double.

For N.T. Lee, Buck had a single, Ramos had a single and Dave Ponder had a single. Lee had 3 hits and 2 errors, Wadleigh 10 hits and 5 errors.

Janet Guthrie Is Criticized

COLLEGE STATION, Tex. (AP) — The president of Texas World Speedway says he's trying to have Janet Guthrie's United States Auto Club (USAC) license revoked.

TWS President R.C. Conole, said Guthrie, who attempted to become the first woman to qualify for the Indianapolis 500, would be barred from TWS after hearing a rumor that Guthrie accepted $10,000 to drive in this week's NASCAR-sanctioned World 600 at Charlotte, N.C.

"The people at Indianapolis bent over backward to help her," said Conole, preparing for the reopening of TWS with the USAC-sanctioned Texas 500 June 6. "They have a moral obligation to run USAC. If they want to run NASCAR that's fine. Let them.

Charlotte Motor Speedway officials have denied paying Guthrie appearance money.

Conole said he had mailed a letter to USAC Executive Director Dick King asking that Mrs. Guthrie's license be revoked.

Jr. Keg Results

The first place team in the Scurry County Junior Bowling League in the Bantam League (age 9-12) were Michael Lindsey, Nixie Brewster, Kelly Jones and Tracey O'Day.

The second place team included Ronny Lindsey, Richard Derrick, Darren Jackson and Vicki Glasscock.

Ronnie Lindsey, Charles Bollinger and Tracey O'Day tied for high average. Eddie McClure and Kelly Jones had the high scratch series. Paul Tate and Becky Edwards had the high series handicap, and Jimmy Autrey and Vickie Glasscock had the high game scratch. High game handicap were Michael Lindsey and Laura Stephens. Paul Tate and Vicki Glasscock had the most improved average. Laura Stephens and Gwen Scrivner were prefect in attendance.

The bantam league finished the season with a 3-609 tournament. Winners were Paul Tate and Becky Edwards (first place) and Charles Bollinger and Bobbie Edwards (second place).

In the Junior-Senior League (age 12 to 21), the first place team was the Ten Pins including Mike Snowden, Donna Browning and James Posey. Second place team was the High Rollers including Jay Wolf, Steve Tate and Audie Jones.

In individual awards, James Posey and Donna Browning had the high average. Ricky Snowden and Nancy Brim had the high handicap series. Audie Jones and Sherry Holt had the high handicap game. Mike Snowden and Sherry Holt had the most improved average. Wayne McClure was perfect in attendance.

The Junior-Senior League completed the season with a no tap tournament. Winners were Ricky Snowden and Sherry Holt (first place) and James Posey and Donna Browning (second place).

Five Metropolitan New York area athletes are on the Detroit Tigers' baseball roster.

Super Football Groups Aired

LUBBOCK, Tex. (AP) — OK, sports fans, let's try this senario for college football:

In the Pac 8 Conference, it'll be Stanford, Southern Cal, USC and UCLA slugging it out for the Southern Division title with the Northern crown going to Oregon, Oregon State, Washington or Washington State.

Divison winners clash for the title and a Rose Bowl berth.

In the Southwest Conference, it's Texas, Arkansas, Texas A&M and Texas Tech for the "Blue" trophy; with Texas Christian, Southern Methodist, Baylor, Rice and Houston jousting in the "Green" division.

Winners of their respective classes lock horns in a special 12th game for the SWC championship and the host berth in the Cotton Bowl.

Sound farfetched?

Not to Eddie Crowder.

Crowder, athletic director at the Unversity of Colorado and a former All-American quarterback at Oklahoma, tossed out his scheme during the NCAA media seminar here this week.

"There's a range of strength within all conferences so that one-half the schools have a pretty good chance of winning the championship with some regularity," he said.

"The other half have little chance of winning. Historically, that's proven to be the case. So my proposal is to take each conference and put it in two divisions."

Under the Crowder plan, each team would continue to play all members, but not necessarily on an every-year basis.

They'd play perhaps two teams in the other division.

"To fill up the rest of their schedule, they'd have the latitude to play like opponents, teams that have more similarities to their own set of circumstances," he said.

"This would do several things of benefit to collegiate football. It would keep player interest and fan interest higher, because you'd have a much higher chance of winning a championship."

In other words, a second echelon of sorts would indeed be playing for a title.

"All of them would be in contention for divisional championships every year for a longer period of time. Right now, the team that is going to finish last or next to the last is out of contention after three weeks of play."

As a contender for a title, he said, both players and fans would maintain a higher level of interest.

"The result would be more revenue because it would be more enjoyable to the player and more attractive to the fan," he said.

"The championship game would draw well and the revenues could be distributed to all conference members.

"You could expect to produce $150,000 and perhaps $200,000 net revenue."

Furthermore, Crowder said, you could schedule the playoff games for, say, the SWC, the Big Eight, the Big 10, the Southeast and the Pac-8 on a Friday night-Saturday for national basis.

That revenue also could be distributed equally among the member institutions, he said.

"It also would generate added interest."

In his conference, the Big Eight, it would be Oklahoma, Nebraska and, on a rotating basis, Colorado, Missouri or Kansas, "the three teams which have been next in order of success."

Kansas State, Oklahoma State and Iowa State would be the "Green" division teams, with one of the rotating three.

"On a trial basis we could do this for the upcoming season if we were inclined to do it," he said, "using the best records among the two divisions to determine the titlist if the NCAA would sanction the 12th playoff game."

But he said that will not come soon.

"The mill of the NCAA procedure grinds slowly," Crowder chuckled.

"If an idea of this kind comes along and makes good sense, it takes several years to get it into fruition. That's wise because it keeps poor ideas from getting into implementation.

"At the same time, this type of thing would take legislative approval first within the conferences and secondly as an NCAA action.

"So I can't see anything of this sort occurring on a test basis for another two or three years."

Crowder said, however, the NCAA is looking for ways to improve; which translates into increasing revenues.

STANDINGS

By The Associated Press

NATIONAL LEAGUE

East	W	L	Pct.	GB
Phila	26	9	.743	—
Pitts	23	17	.575	5½
New York	22	20	.524	7½
Montreal	16	20	.444	10½
Chicago	17	22	.436	11
St. Louis	17	24	.415	12
West				
Los Ang	27	15	.643	—
Cincinnati	24	16	.600	2
San Diego	20	20	.500	6
Houston	18	26	.409	10
Atlanta	16	26	.381	11
San Fran	16	27	.372	11½

Wednesday's Results

Atlanta 4, Cincinnati 3
Chicago 4, St. Louis)
San Francisco 11, Houston 4
Pittsburgh 6, Montreal 3
Philadelphia 5, New York 0
Los Angeles 8, San Diego 0

Thursday's Games

St. Louis (Falcone 2-3) at Chicago (Renko 0-1)
New York (Koosman 5-1) at Philadelphia (Kaat 2-2), (n)
San Francisco (Halicki 2-7) at San Diego (Foster 0-0), (n)
Only games scheduled

Friday's Games

Pittsburgh at Chicago
Houston at Atlanta, (n)
Los Angeles at Cincinnati, (n)
Montreal at Philadelphia, (n)
St. Louis at New York, (n)
San Francisco at San Diego, (n)

AMERICAN LEAGUE

East	W	L	Pct.	GB
New York	23	13	.639	—
Baltimore	19	18	.514	4½
Boston	17	19	.472	6
Milwkee	15	17	.469	6
Cleveland	17	20	.459	6½
Detroit	15	20	.429	7½
West				
Kan City	23	12	.657	—
Texas	21	15	.583	2½
Chicago	19	16	.543	4
Minnesota	19	18	.514	5
Oakland	17	24	.415	9
California	15	28	.349	12

Wednesday's Results

Baltimore 6-2, Detroit 0-6
Kansas City 14-4, Texas 2-4, 2nd game suspended 9 innings
New York 4, Cleveland 3
Milwaukee 6, Boston 2
Chicago 1, California 0, 11 innings
Minnesota 6, Oakland 1

Thursday's Games

Boston (Jenkins 3-5) at Milwaukee (Broberg 1-4)
Minnesota (Blyleven 4-3) at Oakland (Torrez 4-5)
Kansas City (Splittorff 3-5) at Texas (Singer 3-1), (n), (preceded by completion of Wednesday night's suspended game)
Cleveland (Peterson 0-3) at New York (R. May 3-1), (n)
Baltimore (Holtzman 3-2) at Detroit (Coleman 2-3), (n)
Chicago (Jefferson 1-1) at California (Tanana 5-3), (n)

Friday's Games

Baltimore at Boston, (n)
New York at Detroit, (n)
Cleveland at Milwaukee, (n)
Texas at Minnesota, (n)
Kansas City at California, (n)
Chicago at Oakland, (n)

Summer Rec Moves To Travis Gym

Due to building repairs so the high school and the junior high school gyms, Scurry County Summer Recreation has been forced to move elsewhere. The Travis gym, located 1300 26th, will host the activities for the six-week period, beginning Tuesday, June 1.

Registration continues through the week at the Snyder Athletic Center from 3:30 to 5:30 each afternoon. Membership fee is fifty cents for girls and one dollar for adults.

SIGN UP—These girls were the first to sign up for Scurry County Summer Recreation at North Elementary. Registration continues through Friday at the Snyder Athletic Center from 3:30 p.m. to 5:30 p.m. Pictured, from left to right, are Debra Perkins, Amy Wilson, Gee Gee Gould, Cynthia Wallace, Janetta Pylant, Michelle Howard, Julie Davis and Denese Eaker.

Regional Baseball Playoff Slated

By GARY GARRISON
Associated Press Writer

EDINBURG, Tex. (AP) — The Midwest regional NCAA baseball playoffs open Friday at Jody Ramsey Stadium on the palm tree lined campus of Pan American University in the semi-tropical Lower Rio Grande Valley.

Midwest regional? Semi-tropical climate? Palm trees?

That's right, folks. In fact, because of a quirk in placing the baseball playoffs, the Midwest regional playoffs are being held more than 500 miles south of the South Central playoffs which are being held at the same time at Arlington Stadium, midway between Dallas and Fort Worth.

The Missouri Tigers (45-20) open the double elimination playoffs series against the Texas A&M Aggies (34-8) at 5 p.m. Friday. The second first round game matches the University of Arizona Wildcats (44-16; against the host Pan American University Broncs (53-17) at 8 p.m.

First round losers are to meet in a Saturday afternoon game, with the loser being eliminated. The first round winners will meet Saturday evening. A doubleheader is scheduled Sunday afternoon and if more than one team has survived without two losses, there will be a single game Monday to decide who advances to the College World Series at Omaha in June.

Outfielder Jim Leavitt was the leading hitter for the Missouri Tigers with a .383 batting average. Although the Tigers lead the other three playoffs teams in hitting with a team average of .327, the Tigers' pitching staff has the poorest earned run average at 4.18.

The Tigers apparently have a good scoring punch because sophomore pitcher Pete Woods has an 8-0 record despite an earned run average of 4.97. Another leading pitcher for Missouri is sophomore southpaw Bob Pietroburgo at 8-4, but two of his victories came in the Big Eight Conference championship playoff against the University of Oklahoma Sooners.

The Texas Aggies, who finished as runners up in the Southwest Conference behind defending national champion Texas, are lead by rightfielder Bill Raymer who hit .381 for the season. The leading pitcher on the Aggie staff is James Gibson, who finished the regular season at 14-1.

The Arizona Wildcats, who finished second in the Western Athletic Conference behind top-ranked Arizona State, are paced by the hardhitting and base stealing of Dave Stegman, described as one of the top collegiate baseball players in the country this season. The Arizona leftfielder batted .440 and had 92 hits, including 24 doubles, two triples and six home runs in 60 games. He also stole 21 bases in 24 attempts. Craig Gioia (13-4) has the best pitching record for the Wildcats.

PeeWee Signups Set This Week

Boys interested in playing PeeWee baseball may sign up any day this week through Saturday at the Boys' Club.

Boys who will be eight years of age by July 31 are eligible to play. Boys should bring their birth certificates with them when they sign up.

Headquarters For Texas Instruments Calculators
BUD'S OFFICE SUPPLY

KIDS LOVE TO BOWL!
SNYDER LANES
573-2811

WE BUY
LATE MODEL
LOW MILEAGE
EXTRA CLEAN
USED CARS
DENSON USED CARS
300 E. HWY. 573-3912

NOW OPEN
GUARANTEED TRANSMISSIONS
TRANSMISSIONS REBUILT
AUTOMOTIVE BODY & PAINT
1810 40th ST. JIM MINTER
573-0662

Hunters Headquarters
We Have
Guns*Fishing Equipment
Camping Supplies*Ammo
Tapes*Stereo
Many Bargains
On Out Of
Pawn Items....
Timely Pawn Loans
2409 Ave R
Phone 573-9335
Ken Minyard
Buyer-Seller-Trader

FLOOR COVERING
SPECIALS!
IMPERIAL AQUATONE
By Armstrong
Reg. 4.49 $3.99 Yd.
CASTILIAN
By Armstrong
Reg. 7.49 $4.99 Yd.
KITCHEN CARPET
Reg. 8.49 $6.49 Yd.
SNYDER DECORATOR CENTER
3809 College 573-6161

$201 OFF
EXPLORER
SPECIALS

Corral big savings during your Texas Ford Dealers'
ROUNDUP SALE

Now — major discounts on Explorer Pickups equipped with the features you want. Choice of regular cab, SuperCab, 4-wheel drive, Plus Ranchero and Bronco. All the features shown above and more are included with every Ford Explorer Special Pickup. Then you add the options you want: power steering and Cruise-O-Matic, air conditioning and tinted glass. Altogether, you can get a total of $201 off list price on Explorer Special models. Buy now for extra value at your Ford Dealer. Quantities are limited.

*Price reductions are based on manufacturer's suggested retail prices for options purchased separately compared to special package prices.

FORD
Ford Pickups. Built Texas-Tough.

EAST HIGHWAY WILSON MOTORS PHONE 573-6351

THE BORN LOSER

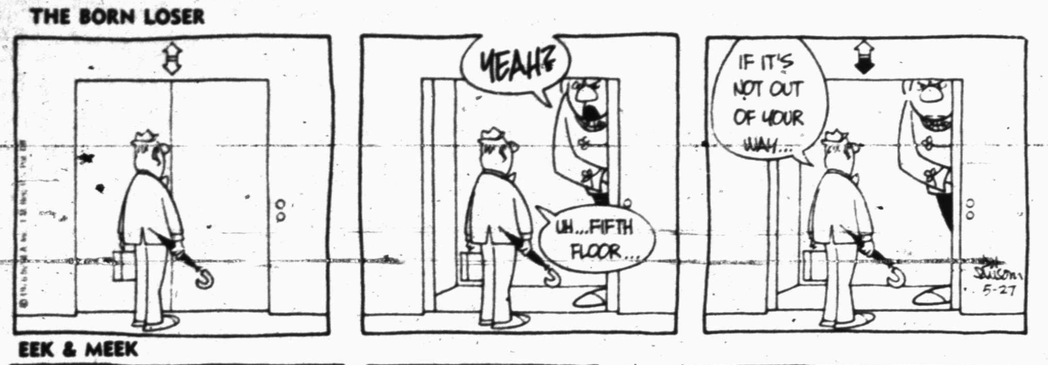

EEK & MEEK

SHORT RIBS

WINTHROP

CAPTAIN EASY

OUR BOARDING HOUSE

Musicale

Answer to Previous Puzzle

ACROSS
1 Band leader Calloway
4 Musical instrument
8 Percussion instrument
12 Palm leaf (var.)
13 Challenge
14 Air (comb form)
15 Footlike part
16 Borings, as for oil
18 Singing groups
20 Zodiacal sign
21 Charioteer Ben ——
22 Wild party
24 Presently
26 Impediment
27 Flatfish
30 Rounded
32 Tranquil
34 Tauter
35 Newspaper executive
36 Paid notices
37 Bird beaks
39 Line of juncture
40 Cornbread
41 Through
42 Of the sun
45 Portal rug (2 wds.)
49 Switches
51 Island (Fr.)
52 Poker stake
53 Sharp (prefix)
54 Educational group (ab.)
55 Promontory
56 Card game
57 Auricle

DOWN
1 Policemen (slang)
2 Nautical term
3 Wind instruments
4 More peculiar
5 Boy's nickname
6 Prayer
7 Conger
8 Milk farm
9 Kidney (prefix)
10 Exhort
11 Cryptogamous growth
17 Fell behind
19 Melodies
23 Demolishes
24 Unsorted wheaten flour (Hindu)
25 Require
26 Finch
27 Decide
28 Wild ox of Celebes
29 Road edge
31 Certain male singers
33 Stair part
38 Embellish
40 Window parts
41 Set firmly in place
42 Masculine nickname
43 French river
44 Pillars
46 Odd (Scot.)
47 Athena
48 Drop of eye fluid
50 Notes of the scale

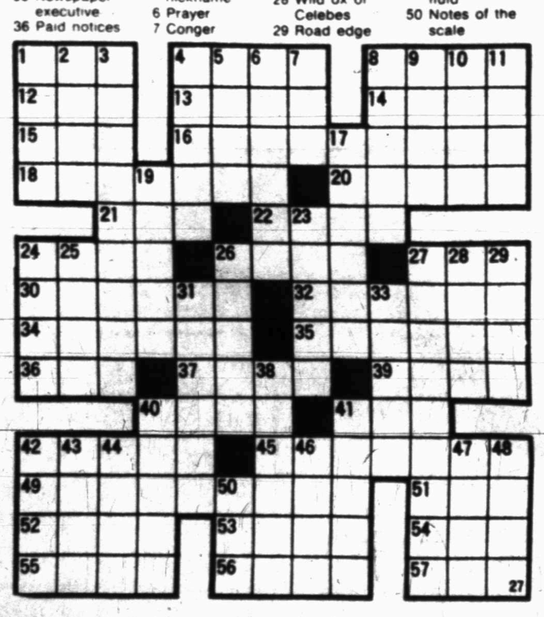

FUNNY BUSINESS

SIDE GLANCES

"Where's all this laundered money I keep hearing about? These bills don't look like they've EVER been washed!"

FRANK AND ERNEST

CAMPUS CLATTER with BIMO BURNS

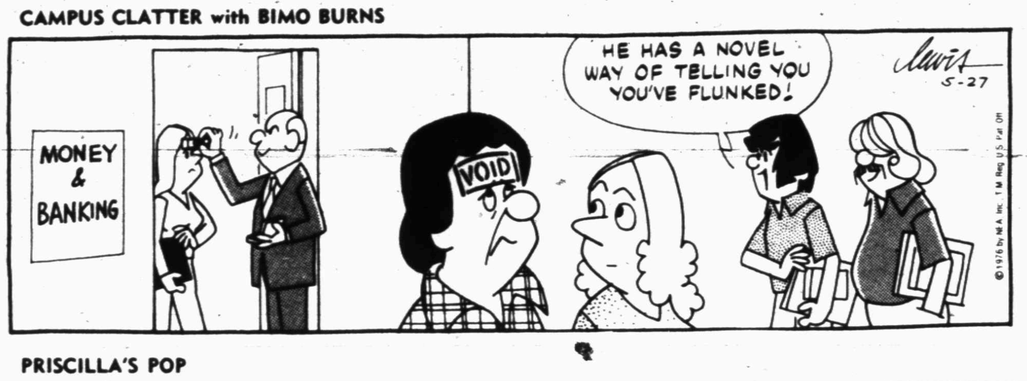

PRISCILLA'S POP

BUGS BUNNY

ALLEY OOP

BARNEY GOOGLE AND SNUFFY SMITH

FLASH GORDON

BLONDIE

DENNIS THE MENACE

"GOSH, DAD...TELL MOM WHAT THE WORLD IS COMIN' TO, SO SHE CAN START DINNER!"

FOR TEACHERS AND STATE EMPLOYES

Living Costs Basis Of Proposed Salary Hikes

AUSTIN, Tex. (AP)—The increased cost of living will be the basis for Gov. Dolph Briscoe's pay raise recommendations to the 1977 Legislature for Texas school teachers and state employees.

No new taxes is still the primary aim, Briscoe's aides said Wednesday.

The governor left the instructions with his executive assistant, Ken Clapp, before flying to England on Tuesday aboard the British supersonic Concorde jet.

Clapp said the governor had told his staff to calculate the price tag of a cost of living increase for both state employes and school teachers for the two years beginning Sept. 1, 1977.

Dickie Travis, the governor's budget and planning officer, estimated the yearly inflation rate at about 6.4 per cent or 6.5 per cent, Clapp said. Since most state employes are on a salary plan that advances at 3.4 per cent each step, it was decided to go with a 6.8 per cent per year increase, Clapp said.

"In very rough figures, that would amount to $450 million for the biennium," Clapp said.

A 6.8 per cent raise would lift the state-supported floor on teacher salaries from $8,000 for the beginning teacher to $8,544 in 1977. The Texas State Teachers Association, with more than 100,000 members, wants a minimum salary of $12,000 to $14,000.

"The most important part of the instructions was that when we figure the teacher's end of it, the state would pay the whole thing (raise) instead of mandate that local districts pay their share, which would mean a local tax increase," Clapp said.

In the past, the cost of raising the state-supported minimum teacher salaries has been split between the state and the school districts, with an average of 80 per cent state and 20 per cent local.

John Poerner, who heads the governor's office of education, is working with the Texas Education Agency to evaluate the impact of the 1975 school finance bill (HB1126) on local districts. His office also is attempting to develop full market value figures for taxable property within each district.

"We are 65 per cent finished," Poerner said, adding that his staff had accounted for 99.5 per cent of all Texas oil and gas production by district. The University of Texas Bureau of Economic Geology is now attempting to assign cash values to the oil and gas properties, he said.

Poerner said a number of districts are being found to have different market values from those used by the Texas Education Agency for determining local shares of minimum school costs.

The Nez Perce War in 1877 was fought in the Pacific Northwest by the Nez Perce tribe under Chief Joseph.

Taxpayers Ask IRS

This column of questions and answers on federal tax matters is provided by the U.S. Internal Revenue Service and is published as a public service to taxpayers. The column answers questions most frequently asked by taxpayers.

★ ★ ★

Q. We have a two month old child and are buying Series E savings bonds in his name, with us as the beneficiaries. How should the interest be reported?

A. Interest on Series E Bonds purchased in the child's name with the parents as beneficiary is taxable income to the child and may be reported in one of two ways. You or the child may elect to report the interest as it accrues each year, or you may defer reporting the interest until the year the bonds mature, or the year you cash the bonds, whichever comes first.

If you are using the deferral method of reporting interest and wish to change to reporting the interest annually as it accrues, you may do so without prior permission from the Internal Revenue Service. However, once you elect to report annually accrued interest you must get prior authorization from IRS to change to the deferral method. For more information see IRS Publication 576, Tax Information on United States Savings Bonds, available at most IRS offices.

Q. I have filed my 1975 tax return and am expecting a refund. However, I failed to report several itemized deductions on Schedules A&B which will probably increase my refund. Can I correct this error and if so, how?

A. You may correct errors you discover after filing your original return on one of two ways. You may file an amended return on Form 1040, or file a Form 1040X, Amended U.S. Individual Tax Return. The Form 1040X has been specifically designed to amend a previously filed return and to expedite processing. Your amended return must be filed within three years from the date of your original filing, or within two years from the time the tax was paid, whichever is later. Returns filed early are considered filed on the due date. For more information, See IRS Publication 528, A Guide to Preparing Form 1040, available at IRS offices.

Q. During the 1975 tax year, I received unemployment compensation from my state. Is this income taxable?

A. This depends upon the type of benefits you are receiving. Unemployment benefits paid to you by your state from the Federal Unemployment Trust Fund are not taxable. If you were a Federal or state employee, unemployment benefits paid are not taxable. However, if you are a state employee not covered by the state's unemployment compensation laws, but under collective bargaining arrangements that are comparable to those provided under the state's unemployment compensation laws, payments made to you by the state are taxable. For more detailed information, see IRS Publication 525, Taxable Income and Nontaxable Income, available at many IRS offices.

Residential use of electricity increased from 264 kilowatt hours a customer in 1912 to more than 7,000 in 1970, according to the Census Bureau's "Historical Statistics of the United States, Colonial Times to 1970."

PIGGLY WIGGLY
The Original SELF SERVICE

Piggly Wiggly LOW PRICES

Prices good through May 29, 1976. We reserve the right to limit quantities. None sold to dealers.

We Redeem FEDERAL FOOD COUPONS

Piggly Wiggly Welcomes Food Stamp Customers

Kraft's
BARBECUE SAUCE
18-oz. Btl. 39¢

Tomato
Kraft's Ketchup 3 14-oz. Btls. $1

Van Camp's
Pork & Beans 4 15½-oz. Cans $1

Chicken Of The Sea, Light
Chunk Tuna 6½-oz. Can 49¢

Arrow
CHARCOAL BRIQUETS
5-Lb. Bag 39¢

Whole or Shank Half
Water Added
SMOKED HAMS
Lb. 89¢

FRYER QUARTER
Lb. 59¢

Lean — Meaty Beef
Short Ribs Lb. 59¢

Swift's,
Butterball Turkeys Lb. 69¢

Heavy Aged Beef
Rib Steak Lb. $1.29

Farmer Jones
Franks 12-oz. 89¢

Swift's — 9 Patties, 21-oz. Can
Ham Patties Ea. $2.29

Plus Deposit
Regular or Sugar Free
DR PEPPER
32-oz. Btls. 6-Pak $1.49

Noxzema
Instant Shave 11-oz. Can 89¢

Piggly Wiggly
Cottage Cheese 12-oz. Ctn. 43¢

Tony's Pizza 14-oz. Pkg. $1.29

Piggly Wiggly Hot Dog or
HAMBURGER BUNS
8-Ct. Pkgs. 3 $1

Golden
Ripe Bananas 5 Lbs. $1

Large California
Hass Avocados Ea. 59¢

Cello Ctn., Red
Ripe Tomatoes Ea. 39¢

Cello Radishes and/or
Green Onions 2 Bunch 39¢

TO PLACE YOUR CLASSIFIED ADS DIAL 573-5486

West Point Detains Juniors

WEST POINT, N.Y. (AP) — Officials at the U.S. Military Academy say the entire junior class of cadets will be held over on the post for an investigation into charges of massive cheating.

The academy's statement issued Wednesday did not say how long after normal summer departure the cadets would be held. But a spokesman said it probably would be for about a week or 10 days beyond graduation day, June 2.

Four hundred juniors were scheduled to retnain at West Point anyway, for the customary training program for incoming plebes. The other 400 will be delayed in reporting to other army posts for various summer training activities.

The statement said the action will mean that "witnesses and character witnesses, as well as accused cadets, will not have to be brought back from leave or summer training" to testify in the probe.

PUBLIC NOTICES

THE STATE OF TEXAS
TO: VICKIE CARROL GRAHAM
GREETING:
You are commanded to appear by filing a written answer to the plaintiff's petition at or before 10 o'clock A.M. of the first Monday after the expiration of 42 days from the date of issuance of this Citation, the same being Monday the 21st day of June, A.D., 1976, at or before 10 o'clock A.M., before the Honorable 132nd District Court of Scurry, County, at the Court House in Snyder Texas.
Said plaintiff's petition was filed on the 4th day of May, 1976. The file number of said suit being No. 11,662
The names of the parties in said suit are: Leslie Dean Graham as Petitioner, and Vickie Carrol Graham as Respondent. The nature of said suit being substantially as follows, to wit: Divorce.
If this Citation is not served within 90 days after the date of its issuance, it shall be returned unserved.
Issued this the 5th day of May A.D., 1976. Given under my hand and seal of said Court, at office in Snyder Texas, this the 5th day of May A.D., 1976.

BONNIE BROOKS Clerk
Court Scurry County, Texas
By Polly Underwood Deputy

CLASSIFIED ADVERTISING RATES & SCHEDULES
15 WORDS MINIMUM

1 day per word	7c
2 days per word	13c
3 days per word	17c
4 days per word	20c
5 days per word	23c
6th day	26c

Each additional day 3c per word.
Legals, per word 7c
Card of thanks, per word 7c

These rates for consecutive insertions only. All ads are cash unless customer has an established account with The Snyder Daily News. No refund will be made on ad after appearing in paper. The Publisher is not responsible for copy omissions, typographical errors or any unintentional error that may occur further than to correct it in the next issue after it is brought to his attention.

ERROR
The Daily News can not be responsible for more than one incorrect insertion. Claims cannot be considered unless made within three days from date of publication. No allowance can be made when errors do not materially affect the value of the advertisement. All out of town orders must be accompanied by cash, check or money order. Deadline 4:30 p.m. Monday through Friday, prior to day of publication. Deadline Sunday 4:30 p.m. Friday.

CARD OF THANKS A-3

The family of Nannie Brief Evans wish to express our sincere appreciation for the kindness, sympathy, and acts of love shown during the loss of our loved one. Special thanks to the ladies of the Primative Baptist Church for the food prepared and served. Also to Elders Watson and Howze for their comforting words and to the fine men who served as pallbearers. God be with each of you. The Evans children.

To all who were so kind and thoughtful to our family in this time of sorrow, we wish to express our heartfelt thanks. May God bless all of you. The Family of Charles Ray Morgan.

We wish to take this opportunity to thank each and every one for the beautiful flowers, for the abundance of food, for all the neighbors who worked so hard to serve it, and for every kindness shown to us during the illness and loss of our loved one. The Family of C.C. Sellars Sr.

LOST AND FOUND A-4

Lost 2 black & tan 9 mo. old hounds, & one redbone female hound. Lost in Lake Thomas area. Contact Gaylon McGee 806-872-7478 collect. Lamesa.

PERSONAL A-5

ARE YOU SINGLE? DIVORCED? FRUSTRATED? LONELY? NEED A FRIEND? 2612 Avenue R Wednesday Night at 7 p.m.

If you drink, that's your problem, if you want to stop, that's our problem Alcoholics Anonymous, 573-5337 or 573-5117.

Tri County Council on Drugs & Alcoholism Education-Consultation & Preferral Agency 1911-25th St.; Open Mon. thru Fri. 8 to 5. Call day or nite—573-3233 A United Way Agency.

LIFT A FINGER. Report child abuse. 1-800-292-5400 toll free statewide child abuse hotline.

Ages 12-20. Do you have a drinking or drug problem in your family? If so and you need or want help-call us the Alteens - 573-9774 or 573-8180 night or day!

Know your blood pressure Day or night Anywhere! Accu-Rx checks "warning signs" instantly right on the spot $29.95. Munden Pharmacy.

VEHICLES B

FOR SALE 1970 Chevrolet ½ ton pickup, LWB, V-8, standard shift, air, $1350.000 573-8455 or see at 308 32nd St.

1972 FORD Galaxie. Call 573-0893 after 6 p.m. or come by 2411 O'Neal.

FOR SALE 1973 Ranchero. 1912 Coleman Apt. 3.

FOR SALE 1975 Yamaha 650, call 573-0543.

1973 Vega G.T. Call after 5:00, 573-8427.

For sale 1969, 450 Honda, $450. and Dark Room Photography equipment. $75.00. Call 573-8624.

74 GREMLIN with new tires, $2095.00. Phone 573 2884 after 5:30.

1968 Mustang, good condition, great gas mileage. Standard, air conditioned. Call 573-3845 after 5:00.

Mechanic's Special 1970 Buick Electra 225. Needs valves, brakes???$495.00. 573-3607. 2607 34th.

62 Chevy Impala 283, automatic, mechanically good. $250.00. Call 573-0472 after 5.

70 Chev. Pickup, short wide bed, 4 speed. Call 573-0695 after 6.

For sale or trade 1974 Mercury Montego MX for older model & you take up payments. 573-8713 or see at 2105 42nd.

1975 Harley Davidson Sportster, like new. Call 573-6570.

1967 Ford Galaxie 500, 390, automatic & air, one owner. After 5 call 573-8397.

74 Mark IV Continental, excellent condition, fully loaded, take up payments. Also 73 Kawasaki motorcycle, on & off road, excellent condition. 573-0634.

1972 Dodge ½ ton pickup camper, power, air, cruise, radial tires, clean. 573-5698.

1973 Chrylser 57,000 miles, bargain. $1995.00. Call 573-8963.

Volkswagen Pop top campmobile, 31,000 miles, new tires. $2195.00 Call 573-8963.

BUSINESS OPPORTUNITY C

ONE OF A KIND
Our 13-year history has proven a KWIK KAR WASH to be one of the highest investment return businesses known. We provide financing, site analysis, construction and service. Call Ray Ellis collect (214) 243-3521.

BUSINESSSERVICES D

J'S ROOFING
FREE ESTIMATE
CALL: 573-6983
or 573-3957

See Chandler for lawn mower repairs at 313-33rd or phone 573-5666.

FULLER BRUSH is back in town. Call 573-0576. Place your orders now!

Interior, & Exterior painting. Reasonable rates. Call 573-0253.

PROFESSIONAL painting, brush, roller, spray. Frank 573-8808.

Septic Pumping: grease pits, sand traps. Call Roy White, 573-8761. If no answer call 573-0481.

Gunnels Appliance and Refrigerated Air Conditioning Repair. All major appliances repaired, most brands. Call 573-8122.

FOR ELECTRICAL wiring, Call Ed Blocker, 573-7578.

6 YARD DUMP truck and front end loader on small tractor. Haul drit, sand, and gravel for yards, driveways, or whatever the need. Plow yards and clean up. Free estimates by the load or job. Remove trees. Don McAnelly. Phone 573-3136.

NACHLINGER PEST and TERMITE CONTROL and TREE SERVICE Joe Alexander owner. Call 573-5646.

For Your
● PATIO ● CARPORT
● SIDEWALK
● BLOCK BUILDING
or other Concrete
or Concrete Block needs
Call Jack Willis
573-7787

GARDENS broke, lawns and lots mowed. Free estimate. Call 573-9516.

For electrical wiring outside city. Call R.C. Burditt. 573-8105.

NEW KIRBYS
REPOSSESSED & USED KIRBYS
Service & Repair of all other vacuum cleaners.
T. T. WITHERS
573-2505

James May general contractor, clean up, yard work, home maintenance. 863-2295 Hermleigh.

INTERIOR & EXTERIOR painting. Reasonable, rates. Call 573-0253.

Unique Const. Co. Grader work $17.25 hr. Shingling $10.00 per square, General or agricultural const. John Nobles. 573-2932.

EMPLOYMENT E

Need babysitter in my home, prefer high school girl. Call 573-0074.

Want Lady to live-in and keep house, no rent, must be someone drawing Social Security. 863-2458 or 863-2224.

Need an experienced Chevrolet line Mechanic. Apply in person. Jay Adams Chevrolet or call 728-3422. Speak to Joe Weaver.

Route Salesman, must be willing to work & neat appearing. Schwan's Sales Enterprise. Call 573-6158 for personal interview.

Experienced General Motors parts manager needed. Apply Crawford Pontiac Datsun. 504 E. 3rd. Big Spring, Texas. Jim Cahill or Don Crawford. 263-8355.

L.V.N. Charge nurses, 7-3 shift, apply in person. 5311 Big Spring Hwy. Snyder.

Do you need a job? See Snyder Employment Service. 2425 College Ave. Phone 573-0693.

OPPORTUNITIES
OILWELL SERVICING
Outstanding client company has several openings for experienced Cementers in Texas, Louisiana, Oklahoma as follows: SERVICE SUPERVISORS 2 yrs. experience, to $17K; OPERATING SUPERVISORS 4 yrs. experience to $20K; DISTRICT MANAGERS 6 yrs. experience, to $25K; DISTRICT SALES REPS 4 yrs. experience, to $20K.
Mail resume to Jack Holloway
214-234-3387
G.H. ASSOCIATES
Personnel Consultants
777 S. Central Expy. Suite 5D
Richardson, Tx. 75080

R.N. director of nursing for I.C.F. Nursing center. Call 573-6332 or come by 5311 Big Spring Highway. Snyder.

One Warehouse man. Tony's Pizza. Call 573-6752 or 573-6158 after 8 p.m.

AVON
Retired people are fabulous representatives. Start a new career selling cosmetics, fragrants, daily needs near your home. Excellent earnings. Call 573-3464 or 573-2505.

INSTRUCTION F

Private swimming lessons, call 573-9664 from 8:00 a.m. - 11:30 a.m. or 6:00 p.m. - 8:00 p.m. Fee $30.00 classes are limited.

FINANCIAL G

PAWN LOANS—Buy sell or Trade guns Thompson Pawn Shop 1902 37th Street.

PAWNS LOANS—We buy, sell and trade guns. Timely Pawn Shop. 2409 Ave. R.

WOMAN'S COLUMN H

Need reliable girl to keep 8 mon. old boy in my home. Mon.-Fri. Sat. until noon. Call 573-0622 or after 5 call 573-8214.

STATE LICENSED and insured child care in my home day or night. 573-8602.

BABYSITTING in my home Mon.-Fri. Ages 2-5. Previous nursery experience. Call 573-0888 Mrs. Warren.

STATE REGISTERED child care in my home. West side location. Will consider drop ins. 573-5374.

DRESS MAKING
Buttonholes, Alterations
CALICO COTTAGE
2005 26th
573-0844

ENTERTAIN YOUR friends with a fabulous Mary Kay Cosmetics Show. Call for your re-orders. 573-9433.

Classified Ads—Call 573-5486.

PENNY RICH BRAS & GIRDLES
A Perfect One For Every Figure
Anita Erwin
573-7868

FARMER'S COLUMN J-1

FOR sale cottonseed. Call 573-2880 after 5 p.m.

Want to buy small fork lift, 60 hp diesel farm tractor, 2 bottom flip over 14" moldboard plow, front end loader attachment for tractor, 4 wheel hay trailer, 16' cattle trailer, 1 tandem disc, 1 self propelled swatser & baler - preferably New Holland small grain drill. 915-563-1477 Midland.

A.I. BREEDING
All Breeds Available
Fred Cross
573-7003

ATTENTION
Grain Sorghum Growers
Conlee Seed Company has the seed you have been looking for.
Big Root System-Standability
Good Heavy Heads Threshability
These Equal-Cashability
Contact:
Bob Bell 573-6271

FOR SALE Hegari seed, good germ, 12c lb. Also good Hegari hay in the barn, $2.00 bale. Call before 9 a.m. or after 6 p.m., L.A. Berry 573-2107.

SPORTING GOODS and SUPPLIES J-2

Camel tent trailer, needs some repair. $150.00. Call 573-2018.

1974 Sterncraft boat 18' inboard-outboard, fully equipped, excellent condition. 573-0634.

For sale Texas Maid, fiberglass with 40 h.p. Evinrude. $600.00. See at 2213-40th.

Complete Gun Repair-Fishing License-Reel Repair. Dealer For Smith & Wesson-Colt-Remington-Winchester-Marlin-Charter Arms-Rugger-Tital Guns. Camilus-G96 Rapala-Shrade Walden-Case-Gerber Knives. Weaver-Leupold-Redfield Scopes. Also Voice of the Wild Electronic Varmint Calls & Tapes.
All in Stock, Eight Rifle Calibers including 22-250 in Stock.
Rifles - Scopes - Ammunition
Gene's Gun Shop 3602 Hill Ave.
Phone 573-2323
Open weekdays after 5:00 p.m.
All day on Weekends.

MERCHANDISE K

BOY'S BASEBALL shoes for sale, metal cleats size 7. Call 573-3158.

"BLEM" TIRE CLEARANCE

Qnt.	Desp	Sale Price	Fed Tax
4	GR70x15 Pol. Spec Bl	$34.	$3.11
4	155SR15 Steel Belted	$26.	$1.80
4	165Sr15 Steel Belted	$32.	$2.04
4	CR70x13 Steel Belted	$39.	$2.30
4	GR70x15 Steel Belt Rwl	$47.	$3.13
1	ER78x14 Steel Belt Rad	$39.	$2.49
2	DR78x14 Steel Belt Rad	$38.	$2.42
6	FR78x15 Steel Belt Rad	$35.	$2.76

GOODYEAR SERVICE STORE

Three different colored used brick for sale. Also have 52 ft. steel trusses coming out off of the auditorium at the old Travis High School. Contact Jerry Stephens on Job.

New Clarinet, good condition, used one year. $85.00. Call 573-2190.

Macrame hanging pot holders, See at Snyder Glass & Mirror or come by 217 34th for custom deisgn.

FOR SALE Norwood music stand, $23.95. Fender twin reverb amp., $695.00. Cross Keys, Snyder Shopping Center. Ph. 573-0945.

RECONDITIONED! 14 ft. wide mobile home, no equity, assume payments. 915-362-0221.

VACUUM CLEANER Supplies All makes serviced. Snyder's Vacuum Cleaner headquarters. Allen Sewing Machine Center.

KEEP CARPETS beautiful despite footsteps of a busy family. Buy Blue Lustre. Rent electric shampooer $1 Clark Lumber.

For "A job well done feeling" clean carpets with Blue Lustre. Rent electric shampooer $2.00. Roe's Furniture—Appliance.

To buy art work displayed in window of Elite Beauty Shop (next to Mode O Day) See Bess Fish in shop.

BRAND NEW
KIRBY
$199.00
573-9466

GREEN'S TIRE Service - Dayton tires, Bandag recapping flats, 24 hour road service. 573-0488.

For sale 3 speed bicycle, like new, $40.00. Pioneer Furniture. 573-9834. 2310 College.

Queen size mattress & box springs, like new, $150.00. Pioneer Furniture. 573-9834. 2310 College.

For sale, one Midland, C.B. base and Stardust Antenna. $200.00. Call 573-0572.

Good used carpet for sale. Phone 573-3996.

Cleveland Cornet, excellent for beginners. $60.00. Call 573-9406.

For sale 8 track tape player & FM car stereo with 2 Pioneer speakers. 573-8327.

DOGS-PETS, ETC. K-3

For sale 3 yr. old minature Shetland pony. Stands 28" high. 573-2011.

PEGGY'S GROOMING SHOP
NOW OPEN
Call for Appointment
573-0679.

At Stud P.R. Kantro's Schon 75 lb. American pit Bull Terrier. Phone 728-5977 after 5.

For sale one purebred male Beagle puppy $25.00. Also 2 one year old female black Beagles - make offer. Call 573-0564.

GARAGE SALES K-5

INSIDE SALE
901 Ave. R
Clothing (all sizes) baseball shoes, everything cheap. Till everything goes.

MOVING SALE
Hand tools, sporting goods, bed spreads and curtains, antiques, chain saw, old guns, new harvest gold ceramic burner range, with continuous cleaning oven and food warmer to top, harvest gold Kenmore dishwasher, C.B. Antennae, and many other items for everyone.
Friday and Saturday only
2203 43rd Street

GARAGE SALE
FRIDAY & SATURDAY
210 33rd.

INSIDE SALE
Thurs. & Fri.
At Ira, turn west on light ½ mile last house on left. Sofa and babybed, girl's pantsuits, little bit of everything.

FINAL CLOSING SALE
406 East Hiway
Continued Thursday through Sunday-Additional items added each day. Everything reduced.

GARAGE SALE
Association for Retarded Citizens. Open each Thursday and Saturday. Weather Permitting. 11 a.m. to 5 p.m. 2508 Ave. W.

YARD SALE
At reduced prices
2705 Ave. T
Wed. & Thursday

GARAGE SALE
3774 Dalton
Thurs. only
Starts at 9:00. Childrens clothes, maternity clothes, toys, misc.

ONE DAY PORCH
Sale June 2
811 16th. St.

GARAGE SALE
2113 O'Neil
Off Clairmont Hwy.
Curtains, bedspreads, lamps, clothes, baby items. Thurs. & Fri. 9-5.

CHURCH OF GOD PROPHECY
23 & Ave. G
Big Church Sale

INSIDE SALE
Thursday & Friday
TV's, dinette, clothes. Eight blks. north of G&G Gro. on Clairmont Hwy. then four blks. right.

3 FAMILY GARAGE SALE
2908 Ave X
Wednesday & Thursday 8-6
Pool table & misc. items.

RENTALS L-1

FURNISHED APT. one bedroom-air conditioned, all bills paid except electricity. Carpeted.
2604 - 25th
MANAGER APT. 1

FOR RENT or sale, 14 x 70, 3 bdrm, 2 bath, mobile home, unfurnished. Rents $200.00 a month. Call 573-0572.

SPACE for mobile home, quiet, couple, small child. Inquire at 506 27th. 573-3919.

14 Wide 2 bdrm, mobile home, bills paid, $200 per month or $65 per week. 573-9001.

TWO ROOM and three room furnished apartments. Also two bedroom apartments with or without TV L.A. McClanahan. 573-3566.

For sale or rent Mobile home space, 2 lots, large 2 room storage house, fenced yard and storm cellar. Five blocks from town. Phone 573-7275.

BEACON LODGE
Weekly Rates
Cable TV, Phone
Restaurant open 6 a.m. - 10 p.m
7 days week
East Hwy. & Traffic Circle

MOBILE HOMES L-9

For sale 8 x 36 mobile home, all furniture goes, just been painted inside & outside. Storage house, 8 x 10 redecorated inside & outside, in good shape on fair mount. Conchost, Colorado City after 5 p.m. 728-3051.

MOBILE HOME for sale, special built, 2 bdrms, 2 baths, call after 5 p.m. 573-8704.

14 X 70 Melody 3 bdrm, 2 bath, completely carpeted. Pay $757.00 down & $107.15 monthly. Quality Mobile Homes, 5111 College.

Central air conditioning for your mobile home. Prices start at $529.00 installed. Call 573-3230. Bank financing available.
QUALITY MOBILE HOMES
5111 College

OWNER ANXIOUS will pay transfer fee on nice three bedroom mobile home stored at Montz Mobile Homes 915-563-0653.

FOR SALE 71, 14 x 60 two bedroom fully carpeted and furnished, equity and take up payments of $97.25. 573-0359.

12 x 60, 73 Hallmark $4695, nicely furn. special kitchen, space "D" Trailertopia, Lamesa Hwy. 573-2893 - Reopened.

1970 14 x 44 mobile home, unfurnished. bargain, 573-6078.

74 Lamplighter, 14 x 56 partly furnished, all electric, ref. air, $4500.00. Call 573-7236. By owner.

WANT TO BUY-RENT L-12

Would like to buy good used sewing machine. Phone 573-5308.

REAL ESTATE M

Browning Realty
1906 26th St.

BEFORE YOU BUY
See these beautiful all brick "HOMES" on Jacksboro and 44th St. "NEW ADDITION West of "Towle Park". Featuring all the "EXTRA'S." "Good Loans Available!!!!"

NEARING COMPLETION
Two "New Homes" Nearing completion! Pick your floor plan and Decorate in colors of your choice.

ATTRACTIVE OLDER HOME
Exceptionally and unusually decorated older "HOME". Clean, comfortable and liveable three bedroom. All rooms "Very Large" and many "Extras."

ITS CUSTOM BUILT NEW HOME
Looking for something "Beautiful" and "Delightful" different??? Over 2000 sq. ft. Features all the "EXTRAS" Three Br's, 2 baths, Great carpet, custom draped, wall paper circular drive, fenced yard, yard in.

BROWNING REALTY
1906 26th Street

Office	573-6306
Home	573-9681
Mrs. George Richardson	573-3990

Country Living-Extra large 3 br 2 bath home at Lake Thomas. Over 1500 Sq. Ft. in good condition. Sell furnished or unfurnished. Many nice antiques. Call 965-3403.

Four Bedroom house for sale, 2 lots, 1909 KSNY Drive. part down, carry payments.

COUNTRY LIVING
NEAR TOWN
Split level brick home, 80 acres. Will take sealed bids. Reserve the right to reject. For information phone 573-2050.

TEAL REALTY
3902 College 573-2133
Colonial Hills-3 bedroom, 2 bath, den with woodburning fireplace, formal living and dining, utility room, lots of storage, double garage. Well landscaped corner lot. Equity buy or new loan.

Owner transferred-New 3 bedroom, 2 bath, large den with woodburning fireplace, utility roon, built-in appliances, corner lot - Reasonably priced.

FOR SALE- 2 bedroom home with 2 acres, located 14 miles southeast of Snyder, in China Grove Community. Call after 4 p.m. 863-2257.

For sale by owner, large 4 bdrm. brick, total electric, refrigerated air, cellar, shop, orchard, 10 miles out. $28,500. Consider trade. 573-8963.

BUYING? OR SELLING?
3 BR - 3 bath, beautifully, landscaped home, overlooking Towle Park. See by appointment only.
2 BR on 28th St. $6,500.00
2 acres and 2 BR home, east-close in.
7½ acres, good location and water.
19 acres east-close in on by-pass.
2 Sec. grassland - 100 acres cult. no minerals - $130 per acre.
5 Sec. grssland-600 cult. no minerals $125 per acre.
233 acres west of Dermott, $325 per acre.
160 acres, all in cult. $250 per acre.
Mobile home lots, good location.
Commercial lots, good location.
Nice lake cabins, J.B. Thomas.
BEAVERS REAL ESTATE
2425 College Ave.
Phone 573-9472
Virginia Eime 573-3713

LOIS GRAVES REALTORS
573-2540
Phillips 66 Building
East Hwy

HILL TOP HOMESITE
Perfect building site for a "Home On a Hill" surrounded by 25 acres of your own land - Plus large 3 Bdrm mobile home to live in while you build...Water & Gas line...3 minutes due West.

UNIQUE 2 STORY
Exclusive Listing...3 Bdrms...Lrg Living room...Den with beautiful padded bar...Big corner lot in good SW area.

OWNER WILL TRADE
This nice 3 Bdrm-2 Bth home in good SW location for smaller home in East or West. Call for info.

NEW LISTING
Large 3 Bdrm home in WEST school district...2 rental units in back will make payments.

BIG AND BEAUTIFUL
Xtra large...Formal Living room & Dining room...Huge Den...3 Bdrm-2 Bth...WEST.

READY TO MOVE IN
NEW 3 Bdrm-2 Bth Brick...Refrig. Air...Built-ins - $24,500.

NEARING COMPLETION
NEW 3 Bdrm-2 Bth Brick...Refrig. Air...Builts-ins...West 30th. - $28,500.

PRICE REDUCED
Large 3 Bdrm Brick in SW area. .. Carpeted & panelled...IMMEDIATE POSSESSION

NIGHTS & WEEKENDS

Mike Graves	573-2939
Edna Gillham	573-8278
Lois Graves	573-2540

611 East Highway
JACK & JACK REALTY
573-3452
Let us show you TODAY!

JUST LISTED...Beautiful brick 3 bedroom...2 Baths...Living room and den with fireplace...Double car garage...Built-ins...Owner transferred...Excellent location in Bassridge...By appointment please.

PRICE REDUCED...Redecorated 3 bedr. with carport...Carpet ...East school district... Vacant, ready to move into... Only $14,000.

COZY AND NICE...2 bedr. with small den...Lots of storage...fenced back yard with garden spot...Carport...East school district...Only $11,500.

VERY NEAT...2 bedr. with carport...Carpet and Drapes...Storm cellar...Large rooms...East school district...-Total Price $12,000.

IMMACULATE 3 bedr...2 baths...New carpet and drapes...fireplace...Lovely yard with nice storage house...Easy financing...Stanfield school district...Total Price $27,000.

VERY LARGE...3 bedr...2 bath...living room...-den...formal dining...basement... Extra lots...Old West Snyder.

Call Nights and Weekends:

Elizabeth Potts	573-2404
Dolores Jones	573-3452

LU WOLF
Secretarial Service
Typing-Bookkeeping
Mimeographing
573-8150
Pick-Up & Delivery

FOR SALE 4.69 acres set up for mobile home with other improvements. Contact D.L. Irwin at 573-7638.

FOR SALE house & 2 lots. Storage house in back. 1909 KSNY Dr.

JOE BOX REALTY
4006 College

640 ACRES, Grassland..32 miles Southwest...$100. per Acre.
800 ACRES...(200 Cultivation) $225 per Acre, Some Minerals.
Half Section...65 miles NO. East, Some Minerals, $150. per Acre.
160 ACRES..50 Miles North
160 ACRES..South of Snyder
320 ACRES..SE of Snyder
323 ACRES..SW of Snyder
160 ACRES..SE of Snyder
42 ACRES ..SE of Snyder
120 ACRES..South of Snyder
80 ACRES..West of Snyder
30 ACRES..South of Snyder
19 ACRES..Edge of Snyder
39 ACRES..Colo. C'ty H'wy.
Commercial Property of East 37th Street and South College.

JOE BOX (Day or Nite) 573-5908
BILL EARLY 573-2902

1. SW Snyder— 3 bd. brick home...fenced back yard...$28,500
2. Country home—Ira...3 bd. brick...storm cellar...26 x 30 workshop.
3. Fluvanna area—327 acre farm...some minerals...mobile home goes too...$350 per acre.
4. Denver City area—440 acre farm...3 good irrigation wells...farm house and hay shed...$400 per acre.
5. Borden County...640 acre ranch...$100 per acre.

BRIGHT'S REALTY
North Side of Square
Business Phone 573-6137
Night's - Weekends 573-9583

FARM CHINA GROVE..320 acres..mostly in cultivation. some minerals nad leasing rights..$265.00 acre.
EAST..in East school district..3 bedroom..some carpet..dishwasher..$14,000.00.
NORTH OF SNYDER...large brick 3 bedroom, 2 bath..-den..fireplace..good water..-double garage and double car port...many pecan and fruit trees..$42,500.00...on one acre.
CENTRAL SNYDER..nice 2 bedroom home with carpet..$10,000.00...with good credit it will be possible to get in house for 10 per cent down...903 30th.
IRA..large 3 bedroom brick..total electric..many fruit trees...one one acre..storm cellar and large workshop in back.
NORTHEAST SNYDER..extra nice 3 bedroom, 2 bath..large utility room...good carpet and drapes..central heat and air..$23,500.00.

STEVENSON REAL ESTATE
4102 College Ave.
Business Phone 573-5612
Nights & Weekends — 573-5612

Older 3 berm. home, den, 2 bath, game room. Large rooms—double garage.. price reduced.

North-Commercial building with living quarters—3 bedrm..2 bath, worth the money.

Good guy, if you can do your own work. Large older house..moved in on 150x200 feet out of city.

Lots zoned for mobile homes. Priced right.

Merle Newton Realty
3111 College Ave.Office 573-6928
Merle GalyeanHome 573-6928
Raborn GalyeanHome 573-6928

1. South nice sm. house on acre land, water well. $5500.00.
2. One of the prettier places 160 acres, plenty of water, some minerals.
3. Section land Kent County $225.00 per acre and lake water.
4. Kent Coutny 320 acres $150.00
5. Farm & Pasture 160 A. $260 A.
6. Small acres, paved road, S. of Snyzer. $1000 acre. Well located.
8. Livable house & 80 acres $30,000.
9. East 300 A. land improved, $300 Ac.
10. We have 15 A. inside city limits. Fenced $17,000.00

Roswell Rigsby Real Estate
299 E. Hwy. Ph. 573-7682

FOR SALE
Good income property 12 individual units. well located. Rent by week or month. All units rented. Roswell Rigsby Real Estate, 200 E. Hwy. 573-7682.

E & S
LAWN & Garden
All types of garden & lawn work. Leave your worries to us. Daily, weekly & monthly rates.
CALL
573-7130

Bones Already In Hot Dogs

By DON KENDALL
AP Farm Writer

WASHINGTON (AP) — Some consumers probably have been getting finely ground bits of bones in their hot dogs for more than a year and haven't even realized it, Agriculture Department officials say.

The practice involves the use of machines which grind up neck bones, ribs and other hard-to-scrape bones from cattle and hog carcasses cut up by food processors. Under pressure, the mixture is forced through sieves which separate most of the bone from the squashed meat.

But finely ground bits of bone remain in the salvaged meat, which then is used to make hot dogs, pork sausage, canned beef stew, frozen pizzas and other products. Department experts say the bone bits cannot be detected when the food is eaten.

Federal permission to use mechanical de-boners nearly 18 months ago was made known Wednesday at the first of several Agriculture Department briefings to inform consumers about proposed rules that would officially approve mechanical deboners. Those devices have been used since late 1974 under informal department approval.

Officials said that food processors were notified then that they could use the machines. The notices were in the form of "administrative bulletins" sent to federal meat inspectors and food processors. A spokesman said there was no public announcement at the time.

But the spokesman added that "relatively few" processors have the new deboners and that most companies continue to use hand deboning.

Department officials say bits of bone might provide consumers with needed calcium in their diets. Up to one per cent calcium is allowed in mechanically de-boned meat. But since bone is not all calcium, considerably more than one per cent bone might be allowed.

According to the department, nearly one billion pounds of additional meat could be salvaged annually or nearly five pounds per American. Further sessions will be held in Sacramento, Calif., June 11; New York, June 23; and Chicago, July 8.

Officials said processors also will be allowed to use mechanical deboning while the formal proposal is considered over the next few months under "interim" regulations.

British Royalty To Visit US

LONDON (AP) — Queen Elizabeth II and her husband, Prince Philip, will visit the United States July 6 for a six-day bicentennial stay.

The royal couple will step ashore from the royal yacht Britannia in Philadelphia, where the English Quaker William Penn landed in 1682.

They are scheduled to visit Philadelphia; Washington; New York; Charlottesville, Va.; Providence, R.I., and Boston, dine with President Ford and host a banquet at the British embassy. The 50-year-old queen will be proclaimed an honorary citizen of New York when she arrives July 9.

The queen and Prince Philip, 55, will fly the Atlantic and board the royal yacht in Bermuda for their journey to Philadelphia.

Astro-Graph

by Bernice Bede Osol

For Friday, May 28, 1976

ARIES (March 21-April 19) This should be an active day, with some pleasant surprises. You may even meet someone who has a bright, new idea for you.

TAURUS (April 20-May 20) There are excellent opportunities for profit around you today. Ask the top price for anything you're selling, or for your services.

GEMINI (May 21-June 20) Conditions affecting you personally make a favorable shift today. Give the utmost consideration to any new project you want to launch.

CANCER (June 21-July 22) Don't be too surprised today if a long-overdue debt is repaid, or if you get the first slow trickle of a return from an old investment.

LEO (July 23-Aug. 22) You could be motivated today by an important happening that will instill new hope in you. If it's right, you will react to it instinctively.

VIRGO (Aug. 23-Sept. 22) Pursue your goals broadly today, especially in career areas. You're capable of doing big things if you put your mind and energy to it.

LIBRA (Sept. 23-Oct. 23) Don't treat plans you make today lightly. If the foundations are properly engineered, you will brighten your future considerably.

SCORPIO (Oct. 24-Nov. 22) You are definitely a power to contend with today. You have a magnetism that draws the people you need, as well as the elements that enhance any joint venture.

SAGITTARIUS (Nov. 23-Dec. 21) People just want to be around you today. You impress others so favorably, you could even pick up a valuable new ally.

CAPRICORN (Dec. 22-Jan. 19) Something new may be developing for your work or career today. This could be very beneficial, particularly if key people are involved.

AQUARIUS (Jan. 20-Feb. 19) Cast aside old methods that have not proven successful. Don't be concerned. You'll develop new better ways to operate.

PISCES (Feb. 20-March 20) This is a good time to change or improve your home or residence. You're in a good cycle. What you do will create something of lasting beauty.

Your Birthday

May 28, 1976

An active year is ahead of you socially. It will be rewarding. The types of friends you've always been looking for will enter your life.

EFFECTIVE MAY 31st
NEW HOURS
OPEN
TUES. THRU FRI.
10 A.M.-5:30 P.M.
CROSS KEYS
Snyder Shopping Center
Phone 573-0945

Bay Has Disaster Potential

GALVESTON, Tex. (AP) — A meteorologist says more than 100,000 persons could be trapped by high tides during a hurricane in the Galveston Bay area.

Davis Benton, meteorologist in charge of the National Weather Service in Galveston said Wednesday land subsidence in the area has created the major disaster potential.

He said the subsidence situation points up the need for early evacuation plans when hurricanes approach the Upper Texas Coast since some land areas have been lowered by as much as eight feet in recent years.

The Gulf of Mexico hurricane season opens Tuesday and Benton said past records show that on the average a major or extreme storm hits the area every 10 years.

He said the areas of extreme subsidence have been where elevations were low to begin with such as near Galveston Bay and along the Houston Ship Channel.

"Rising tide waters will quickly cut off escape routes along low road elevations," he said. "Most of these routes are lower than eight feet above mean sea level and many are below five feet."

About 300,000 persons live below 20 foot elevations in the Galveston Bay and Freeport areas along, he said.

He said the Upper Texas Coast is overdue for a major or extreme hurricane. The area's last extreme storm with winds in excess of 135 miles an hour and tides in excess of 15 feet was Hurricane Carla in 1961. Carla kicked up tides ranging from 15 to 22 feet.

TESCO To Offer Average Bill Plan

Texas Electric Service Co. will implement an "average billing plan" as a new service to residential customers.

The new plan, designed to replace the company's current "level pay" plan, will permit customers to pay an average amount each month with automatic monthly adjustments in the average.

Under the old level pay plan, customers who wished to do so could pay a fixed amount each month, avoiding large seasonal fluctuations in their bills.

The fixed amount was based on the customer's use and was revised periodically if actual use differed from that being paid for.

"The plan has been a good idea and many of our customers have liked it," said W.G. Marquardt, Texas Electric president. "But it has become more difficult to predict a customer's bill because of changes in use patterns, increasing fuel costs, and increasing rates," he said.

The result has been frequent changes in level pay amounts, and sometimes the changes have been relatively large.

The new average billing plan will also level out seasonal fluctuations in bills. But large changes in bill amounts should be avoided, because the customer will pay a new average each month, based on his use over the previous 12 months.

If his payments don't match his use, a small percentage of the difference (10 percent) will be added to his bill.

Customers now on the level pay plan will be switched to the new average billing plan on July 1. Other customers may also request the new plan.

In World War II, a mortar operator was called a "rock slinger."

Melott Flying Service
AERIAL SPRAYING
Insecticide-Brush Control
Fertilizing-Seeding
Snyder, Tex. - 573-2121

LET'S JUST PRAISE THE LORD.
ADV.

SAVE QUALITY VALUE VOTE FOR SAVINGS
SUMMER SELECTION
America's Greatest Storewide SELECTION

NEW CROP CALIFORNIA LONG WHITES POTATOES 10 LB. POLY BAG 99¢
RED DELICIOUS APPLES WASHINGTON LARGE SIZE 4 LBS. $1.00
YELLOW SWEET ONIONS LB. 15¢
CALIFORNIA CARROTS 1 LB. CELLO BAG 19¢

SHURFINE VAC PAK-ALL GRINDS COFFEE 1 LB. CAN $1.19

SHURFINE Pork & Beans 4 16 OZ. CANS $1.00

SHURFINE BLEACH 64 OZ. JUG 39¢

WEXFORD CRYSTAL ITEM OF THE WEEK: Stemmed Goblet WITH EACH AND EVERY $3 PURCHASE 49¢

GROCERY AND SELF SPECIALS
SHURFINE MACARONI AND CHEESE Dinner 4 7¼ OZ. BOXES $1.00
SHURFINE Apple Butter 28 OZ. JAR 59¢
SHURFINE STRAWBERRY Preserves 18 OZ. JAR 79¢
SHURFINE CRUNCHY OR SMOOTH Peanut Butter 12 OZ. JAR 59¢
SHURFINE Catsup 2 14 OZ. BTLS. 79¢
SHURFINE SALAD Mustard 2 16 OZ. JARS 59¢
SHURFRESH SALTINE Crackers 2 16 OZ. BOXES 89¢

Borden's or Gandy's ICE CREAM ½ Gal. Round Ctn. $1.29

MORE THRIFTY GROCERY BUYS
SOFLIN PAPER-WHITE OR ASSTD. COLORS Napkins 2 180 CT. PKGS. $1.00
SHURFINE 30 GALLON SIZE Trash Can Liners 10 CT. BOX 89¢
SHURFINE PURE VEGETABLE Shortening 48 OZ. CAN $1.09
ROXEY RATION CANNED Dog Food 7 15 OZ. CANS $1.00
SHURFINE EVAPORATED Canned Milk 3 14½ OZ. CANS 89¢
SHURFINE Coffee Creamer 11 OZ. JAR 69¢
SHURFRESH REGULAR OR FOR DIPS Potato Chips 8 OZ. PKG. 59¢

SHURFINE Applesauce 3 16 OZ. CANS $1.00
SHURFINE HALVES UNPEELED Apricots 2 16 OZ. CANS 79¢
SHURFINE MANDARIN Oranges 3 11 OZ. CANS $1.00
SHURFINE FRUIT Cocktail 2 16 OZ. CANS 79¢
SHURFINE YELLOW CLING-HALVES OR SLICES Peaches 3 16 OZ. CANS $1.00
SHURFINE ASSORTED Fruit Drinks 2 46 OZ. CANS 89¢
SHURFINE FANCY Tomato Juice 2 46 OZ. CANS $1.00
SHURFINE CUT GREEN SPEARS OF Asparagus 2 14½ OZ. CANS 89¢

SHURFINE SALAD DRESSING 32 OZ. JAR 69¢

SHURFINE HAMBURGER SLICED DILLS 32 OZ. JAR 59¢
SHURFINE -PAPER BAG Enriched Flour 5 LB. BAG 59¢
SHURFINE 3 SIEVE CUT Green Beans 5 16 OZ. CANS $1.00
SHURFINE FROZEN CUT CORN 3 10 OZ. CTNS. 89¢

ENERGY CHARCOAL Briquets 10 LB. BAG 89¢

SHURFRESH DAIRY ITEMS
SHURFRESH IN QUARTERS Margarine 3 1 LB. CTNS. 89¢
SHURFRESH HALFMOON LONGHORN COLBY CHEESE 10 OZ. PKG. 89¢

SHURFRESH-BUTTERMILK OR SWEETMILK BISCUITS 9 8 OZ. CANS $1.00

SHURFINE FROZEN FOOD BUYS
SHURFINE 100% FLORIDA FROZEN Orange Juice 4 6 OZ. CANS $1.00
SHURFINE NON-DAIRY WHIPPED Frozen Topping 2 10 OZ. CTNS. 89¢
SHURFINE CRINKLE CUT Frozen Potatoes 32 OZ. BAG 69¢

SHURFINE INSTANT TEA 3 OZ. JAR $1.09

SHURFINE CANNED POP 9 12 OZ. CANS $1

SHURFRESH SLICED Canned Ham 3 LB. CAN $4.99

Owens Sausage 2 Lb. Roll $2.79

SHURFRESH FULLY COOKED HAM

SHURFRESH SLICED BACON

SHURFRESH THICK OF THIN BACON 1 LB. PKG. $1.39

SHURFINE-WHOLE KERNEL OR CREAM STYLE Golden Corn 4 17 OZ. CANS $1.00
SHURFINE FRESH SHELLED Blackeyes 4 15 OZ. CANS $1.00
SHURFINE EARLY HARVEST Sweet Peas 3 17 OZ. CANS $1.00
SHURFINE WHOLE IRISH Potatoes 4 16 OZ. CANS $1.00
SHURFINE Sauerkraut 4 16 OZ. CANS $1.00
SHURFINE WHOLE PEELED Tomatoes 3 16 OZ. CANS 89¢

SHURFINE Tomato Sauce 6 8 OZ. CANS $1.00
SHURFINE STYLE Chunk Tuna 2 6½ OZ. CANS $1.00

SHURFRESH FRANKS 12 OZ. PKG. 69¢
SHURFRESH BOLOGNA 12 OZ. PKG. 89¢
T-Bone Steak USDA Choice Lb. $1.69
Sirloin Steak USDA Choice Lb. $1.69
Ribeye Steak USDA Choice Lb. $2.99
K-C Strip Steak USDA Choice Lb. ... $2.89

TOTAL SAVINGS DOWN EVERY AISLE!
THRIFTWAY
SPECIALS GOOD MAY 24-JUNE 5, 1976

WIN! WITH SPECIALS & LOW SHELF PRICES..SHOP FURR'S FOR A LOWER TAPE TOTAL!

Prices Effective Thru May 29, 1976

STRAWBERRIES Baskets
Pint Size ..... 49¢ Qt. Size ..... 97¢

YAMS North Carolina Lb. ..... 25¢

DOUBLE STAMPS ON SAT.

We Reserve The Right To Limit Quantities

CANTALOUPES Lb. ..... 19¢

PEACHES New Crop Lb. ..... 39¢

ONIONS Yellow Medium Size, Lb. ..... 10¢

APPLES Washington Extra Fancy Red Delicious Lb. ..... 35¢

ROUND STEAK Furr's Proten Lb. ..... 98¢

CLUB STEAK Furr's Proten, Lb. $1.49

CHUCK STEAK Furr's Proten Lb. ..... 79¢

RANCH STEAK Furr's Proten 7-Bone Cut Lb. ..... 89¢

RIB STEAK Furr's Proten Lb. ..... 98¢

GROUND BEEF Fresh Ground Regular Lb. ..... 74¢

SIRLOIN STEAK Furr's Proten, Lb. 98c
T-BONE STEAK Furr's Proten, Lb. $1.59
ARM ROAST Furr's Proten, Lb. 98c
SHORT RIBS Furr's Proten Deluxe For Barbecue, Lb. 79c
PICNICS Hickory Smoked (Water Added) Lb. 79c
CANNED HAM Food Club 3-Lb. Tin $5.69
BACON Frontier 1 Lb. Pkg. $1.29
BOLOGNA Farm Pac 12-oz. Package 98c

PEARS Food Club In Heavy Syrup No. 2½ Can ..... 59¢

PICKLES Food Club Hamburger Dill Chips, Quart ..... 69¢

CRACKERS Gaylord 1-Lb. Pkg. ..... 37¢

NAPKINS Zee, Family Pkg. 360-Count Package ..... 99¢

WE GIVE GOLD BOND STAMPS

Frozen Food Favorites

ONION RINGS Top Frost, Fresh Frozen 7-oz. Pkg. ..... 49¢

CORN on COB Top Frost Fresh Frozen 4-Ear Pkg. ..... 79¢

LEMONADE Top Frost Fresh Frozen 12-oz. Can ..... 3 FOR $1.00

POPSICLES Ass't Flavors 6-Piece Package ..... 3 FOR $1.00

TOMATOES Food Club No. 303 Can ... 3 FOR $1.00

TOWELS Chiffon Large Roll ..... 49¢

STORE HOURS
Monday Thru Saturday
Open 8:00 AM Close 8:00 PM
Sunday
Open 9:00 AM Close 8:00 PM

POTATO CHIPS Mortons 8 oz. Package ..... 76¢

OLIVES Libbys Family Ripe 7¾ oz. ..... 2 FOR $1.00

INSTANT TEA Food Club 3 oz. $1.39

ORANGE DRINK Rich & Ready, Gallon ..... 89¢

TOMATO SOUP Food Club 10¾ oz. ..... 7 FOR $1.00

MILK Milnot Tall Can ..... 31¢

FLOUR Gold Medal 5 Lb. ..... 79¢

COFFEE Folger's 1-Lb. Can $1.65 2-Lb. Can. $3.27

HISTORICAL FLAG COLLECTION OF OUR AMERICAN HERITAGE

YOU CAN COLLECT MINIATURES OF THESE THREE FLAGS THIS WEEK AT FURR'S

FLAG OF THE GREEN MOUNTAIN BOYS — GREAT MEDALLION FLAG — THE BUNKER HILL FLAG

48 DIFFERENT FLAGS IN ALL - 3 OFFERED EACH WEEK
4"X6" FABRIC MINIATURE FLAGS
33¢ EACH OR 3 FOR 99¢

HANDSOME PLASTIC CAROUSEL FLAG STAND
EACH $3.49

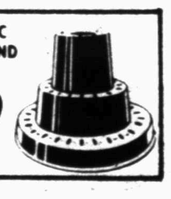

SUPER BODY BUILDER Exerciser
Compare at $5.95

Lie Down Excercises, Shape Up In Minutes!

In just a few minutes a day, you can being trimming and fleming your arms, hips, thighs, chest, etc. The Body Builder is a complete unit for use in the privacy of your home.

$1.99

COOK OUT TIME FIXINS

SMOKEY DAN Smoker Cooker
Model No. 170 $8.99

GOTHAM FOAM ICE CHEST
23-Qt. With Handles
$1.00

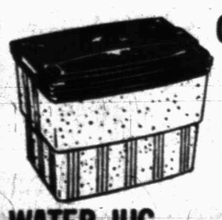

WATER JUG
1-Gal With Spout And Handle, Ea. ... $1.99 Model No. 529

Check It out At Furr's

TOP CREST Charcoal, Hardwood Briquets 10-Lb. Bag ..... 99¢
Lighter Fluid 1-Qt. Can ..... 59¢
OLE BLACK JOE Hickory Chips For That Smoke Taste, 5-Lb. $1.00

ULTRA BAN DEODORANT Scented or Unscented

8-oz. Can $1.42

HAIR DRESSING Hair Dressing Mennen Protein 29 Gel 3-oz. Size ..... 98¢

TRAC II RAZOR BLADES Gillette 9-Count Cartridge $2.25

BUFFERIN

60's $1.31

Colgate MFP
TOOTH PASTE
Colgate 18c Off Label, 9-oz. $1.02

BRUT 33 AFTER SHAVE Splash On
Each $2.07

SHOP Furr's MIRACLE PRICES