MICROFILM CENTER CO.
P.O. BOX 15436
DALLAS, TEX 75235

FRIDAY

THE SNYDER DAILY NEWS

VOL. 26 NO. 177 SNYDER, TEXAS (79549) FRI., NOV. 14, 1975 8 PAGES 10c

Oil Controls Off Saturday

The SDN Column

Keeping tab on our neighbors:

Jim Cornish, the Post Dispatch publisher, was in town Wednesday, and he said football fever is running high in the Garza County Capital. Post High School's football team is in a three-way tie for the district 5AA title, and the fans in Post who are still savoring one of their few victories over Denver City are now hoping Denver City wins its game tonight with Roosevelt. If Denver City loses and Slaton defeats Frenship, the Slaton Tigers will advance to the bi-district round, regardless of how Post comes out with Tahoka tonight. It was Slaton that pinned the lone defeat on Post, and Slaton's only loss was to Denver City. So, there's got to be a three-way tie to give Post a chance to get into the playoffs, unless, of course, Frenship upsets Slaton.

It's not quite so complicated as the situation in District 3-AAA where a four-way tie still is possible. We won't go into the details of this situation, but instead concentrate on getting past Brownfield tonight in Tiger Stadium, which is a "must" if Snyder is to "stay alive" in the district race.

★ ★ ★

Supt. L.M. Dawson of Westbrook Public Schools, has announced an "open house" event between the hours of 2 p.m. and 4 p.m. Sunday so that the public may see their new auditorium and other improvements, reports the Colorado City Record. The Westbrook School District issued $400,000 in bonds last year for the project. They got a 398-seat auditorium, plus renovation of other school facilities, plus heating and air-conditioning for their money.

★ ★ ★

The Rotan Advance and Roby Star-Record reports that the Rotan Yellowhammer Marching Band, under direction of Kelly Glaze, captured a Division I rating in UIL marching contests at Abilene recently. It broke a long drought for the young musicians at Rotan.

"No one seems to be able to pinpoint the last time that Rotan was awarded a I rating," reported the Advance. "Glaze thinks it is the first one in the last 15 years."

★ ★ ★

The Borden Star asks, "How can a society that exists on instant mashed potatoes, packaged cake mixes, frozen dinners and instant cameras teach patience to its young?"

And what about instant replay?—WACIL McNAIR.

★ ★ ★

Today In History

By The Associated Press

Today is Friday, Nov. 14, the 318th day of 1975. There are 47 days left in the year.

Today's highlight in history:

On this date in 1935, President Franklin D. Roosevelt proclaimed the Philippine Islands a Commonwealth and pledged full independence by 1946.

On this date:

In 1575, Queen Elizabeth I of England refused to accept the sovereignty of the Netherlands.

In 1856, James Buchanan was elected the 15th president of the U.S.

In 1881, the accused assassin of President James Garfield, Charles Guiteau, was put on trial in Washington. He was convicted and hanged the following year.

In 1940, in World War II, German bombers struck the historic English city of Coventry.

In 1942, air ace Eddie Rickenbacker and seven other Americans were rescued from a life raft, 23 days after their plane had gone down in the Pacific.

In 1968, a 24-hour general strike in Italy was marked by chaos and student disorders.

Ten years ago: Heavy fighting began in the South Vietnam central highlands between the U.S. first Cavalry Division and North Vietnamese regulars.

Five years ago: A cyclone and giant waves were devastating the southern coast of East Pakistan and islands in the Bay of Bengal. The death toll was estimated at 300,000.

One year ago: President Ford personally rebuked General George Brown, the Chairman of the Joint Chiefs of Staff, for remarks which Jews found objectionable.

★ ★ ★

The Weather

SNYDER TEMPERATURES: High Thursday, 64 degrees; low, 26 degrees; reading at 7 a.m. today, 32 degrees.

Northwest and Southwest Texas: Fair through Saturday. Warmer in afternoon and not as cold at night. Low tonight lower 30s north to lower 40s south, except 20s mountains. High Saturday mid 70s north to lower 80s south, except 60s mountains.

North Central and Northeast Texas: Fair and warmer tonight and Saturday. Low tonight 40 to 48. High Saturday 74 to 79.

South Central and Southeast Texas: Clear and a little warmer tonight. Fair and mild Saturday except for a few patches of early morning fog along middle and lower coast, burning off by mid-morning. Low tonight 38 northwest to 54 south. High Saturday 74 to 80.

Upper Texas Coast: Winds northeast 10 to 15 knots, becoming variable 5 to 10 knots tonight and south to southeast 7 to 12 knots Saturday. Seas 3 to 4 feet, decreasing tonight and Saturday.

POSSIBLE CANDIDATES TO REPLACE DOUGLAS—Among those named as likely to be nominated by President Ford to succeed Justice William O. Douglas, whose retirement from the Supreme Court was announced Wednesday, are, in top row from left: former Rep. Martha Griffith; Sen. Robert Griffin; U.S. Circuit Judge Shirley Hufstedler; and Atty. Gen. Edward Levi. Bottom row, from left, : U.S. District Judge Cornelia Kennedy; Secretary of Transportation William T. Coleman, Jr.; Michigan Supreme Court Justice Mary Coleman; and Carla Hills, secretary of housing and urban development. (AP Wirephoto)

Thirty-Day Bill Blocked

By EDMOND Le BRETON
Associated Press Writer

WASHINGTON (AP) — The Senate today passed a 30-day extension of oil price controls, which were due to expire Saturday. But immediate consideration in the House was blocked.

The extension was rescheduled for House consideration Monday.

The legislation, approved by the Senate by voice vote and without debate, would give Congress until Dec. 15 to complete work on its comprehensive energy bill.

Without the emergency measure, oil companies will be free on Saturday to raise prices without government controls for the first time since Aug. 15, 1971.

But Rep. John D. Dingell, D-Mich., who has been handling energy legislation, said he scheduled consideration Monday to put the oil industry on notice that a long gap without price controls is unlikely.

And Rep. William M. Ketchum, who blocked consideration today on procedural grounds, said controls have lapsed on previous occasions without serious effects.

Unanimous consent was required to take up the matter today.

White House spokesman Ron Nessen says President Ford has no objection to the brief extension of price controls but has not decided whether he will sign the comprehensive energy bill, with its price-rollback provisions.

A Senate-House conference committee completed work on that bill on Wednesday. The measure is so complex that it will take about a week for congressional aides to put the bill into final form for consideration by the House and Senate.

The compromise plan, if accepted by Ford, actually is expected to decrease oil prices for a number of months.

The latest turn in the 10-month stalemate between congressional Democrats and the Ford administration came Thursday night when Ford postponed any decision on the compromise plan, which Federal Energy Administrator Frank G. Zarb had recommended Ford accept.

Franco's Heart Stops; Revived By Massage

MADRID, Spain (AP) — Gen. Francisco Franco's heart stopped beating early today but was revived by massage, sources close to his medical team reported. The 82-year-old general then underwent a third major operation to stop internal hemorrhaging, the informants said.

The sources said the 82-year-old Spanish dictator's heart gave out at 3:30 a.m. local time — 9:30 p.m. Thursday EST — but began beating again after his doctors rushed to his side to administer heart massage at the government-run La Paz Clinic.

The report, confirmed by two independent sources, was not mentioned in a brief early morning statement by Franco's palace. The statement said only that the general had passed a quiet night, "without incident."

Earl Fish Dies Today; Rites Set

Cyrus Earl Fish, 85, who lived at 2900 Avenue W, died at 12:15 a.m. today in Methodist Hospital at Lubbock.

Funeral service has been set for 2 p.m. Saturday at the Bell-Seale Funeral Home Chapel. The Rev. Ken Andress, pastor of First Baptist Church where Mr. Fish was a member, will officate. Burial will be in the Snyder Cemetery, under direction of Bell-Seale Funeral Home.

A native of Cisco, Mr. Fish had been a resident of Snyder for the past 61 years. He was a retired tailor and had operated his shop here until his retirement a few years ago. He was the last charter member of the Snyder Country and was an avid golfer. The Country Club named an annual golf tournament for him several years ago, and he had played golf himself as recently as six weeks ago.

Mr. Fish is survived by his wife; a daughter, Mrs. Cyrella (John) Fish of Waco; a son, Creston Fish of Lubbock; a stepdaughter, Mrs. Charlene Erwin of Snyder; two stepsons, J. W. Headstream of Snyder and David Headstream of Houston; two sisters, Mrs. Pearl Banks of Weatherford and Mrs. Lillian Dix of Coleman; two brothers, Walla Fish and Collie Fish, both of Snyder; 10 grandchildren and six great-grandchildren.

Committee Votes To Cite Kissinger For Contempt

WASHINGTON (AP) — The House intelligence committee voted today to cite Secretary of State Henry A. Kissinger for contempt of Congress for refusing to turn over subpoenaed documents on eight covert intelligence operations.

The contempt citation, proposed by Rep. Ronald V. Dellums, D-Calif., was approved 10 to 2. It now goes to the full House. If approved there, it would be turned over to a U.S. attorney for prosecution.

Conviction on a contempt citation carries a maximum penalty of a year in jail and a $1,000 fine.

The action marked the second time this week a congressional panel has voted to cite a Ford administration cabinet officer for contempt.

On Tuesday, the House interstate and foreign commerce subcommittee voted to cite Commerce Secretary Rogers C. B. Morton for refusing to turn over names of companies the Arabs have asked to participate in a bocott against Israel.

That citation will go to the Commerce Committee for consideration.

A resolution proposed by Rep. Robert Kasten Jr., R-Wis., that would have had the full House simply direct Kissinger to turn over the subpoeaned documents rather than cite him for contempt was rejected 9 to 2.

Western Texas College Homecoming Program

SATURDAY NOV. 15

8 a.m. Kappa Chi Breakfast, Christian Student Center.

9-11 a.m. Registration and Reception, Student Center.

11-1:30 p.m. Campus Open House.

11-12 noon Phi Theta Kappa Reception, Faculty Lounge.

12-1:30 p.m. Barbecue, Student Center. Tickets $2.75, on sale at the door.

4:45 p.m. Car Caravan to Scurry County Coliseum.

5:15-6 p.m. Spirit Rally at coliseum.

6 p.m. Dusters vs Clarendon College (ex-students to be seated in a special section and recognized).

8 p.m. Westerners vs TSTI of Waco. Presentation of Homecoming Queen at half-time.

10 p.m. Dance in Student Center for students and ex-students. Christian Student Center will be open.

One Killed, Four Injured In Snyder Area Mishaps

Traffic mishaps in the Snyder area have claimed one life and sent four persons to hospitals for treatment of injuries.

Alex Casas, 46, 2201 Avenue E, was killed and two other Snyder men were injured in a two-vehicle headon crash at 6 p.m. Thursday about two miles west of Ira on FM 1606. He was pronounced dead at the scene by Justice of the Peace Bobby Goodwin.

Taken to Cogdell Memorial Hospital by Galyean Ambulance Service for treatment of injuries received in the same mishap were Don Adams, 56, Box 272, Snyder, and Juan Becerra, 26, 1605 College Avenue. Both sustained possible fractures to the right leg and hip. Their condition this morning was described as satisfactory. Adams was to be transferred to a hospital in Lubbock later today.

Investigating Highway Patrolmen said Casas was driving a 1969 Model Ford Mustang and traveling east on FM 1606 while Adams, operating a 1968 Model Ford pickup, was going west on the same road prior to the mishap. The two vehicles collided head-on, officers said, and both were demolished.

Becerra was a passenger in the car driven by Casas.

Funeral rites have been set for 3 p.m. Saturday at Our Lady of Guadalupe Catholic Church where Mr. Casas was a member. Fr. Thomas Jordan will officiate. Burial will be in Hillside Memorial Gardens, under direction of Bell-Seale Funeral Home.

Surviving are his wife; four daughters, Oralida, Susie and Patsy Casas, all of the home, and Mrs. Ortensia Romero of Snyder; and one grandchild.

City Police investigated a two-car collision at 8:39 a.m. today at Thirty-third Street and Avenue K in which two local residents were injured.

Involved were the 1965 Model Ford of Leonides Vargas III, 47, 503 Thirty-eighth Street, and the 1973 Model Ford of Nell Pate Holdren, 601 Thirty-third Street.

Vargas was taken to Cogdell Memorial Hospital by Galyean Ambulance Service for treatment of chest pains. Mrs. Holdren went to a physician's office, then was taken to the hospital for treatment of cuts

See Mishaps, Page 2

38 Indictments Returned Here

A Scurry County Grand Jury returned 38 indictments here yesterday including an indictment on murder in the commission of a felony charge, and an involuntary manslaughter charge.

James Sanders was indicted on the murder-in-the-commission-of-a-felony offense in connection with the Oct. 5 incident in which Corey Dale Borders, two years of age, was dead on arrival at Cogdell Memorial Hospital after alledgedly receiving bodily injuries inflicted by Sanders.

Gary Lee Free was indicted on the involuntary manslaughter offense in connection with the death of Norma Kay Fraley here Oct. 19. Free was operating a 1971 Chevrolet, that was in collision with a tank-truck on the square. Miss Fraley was a passenger in the car.

Rick Kevin Murry was indicted on a charge of burglary of a habitation. The offense occurred Nov. 2. Johnny Dale Glover was indicted on two counts of burglary of a vehicle occurring Oct. 10 and Sept. 10. Jaime J. Villareal was indicted on three counts of burglary of a vehicle, occurring on Sept. 10 and Oct. 9. He was also indicted on a burglary charge, occurring Oct. 10.

Ernesto M. Matta was indicted on two counts of burglary of a vehicle. These occurred Oct. 9 and Oct. 10. Jesse R. Dominguez was indicted on four counts of burglary of a vehicle occurring Sept. 7, Sept. 5, Sept. 1, and Aug. 22. George Yburra was indicted on four counts of burglary of a vehicle. These occurred Sept. 13, Sept. 1, Sept. 5, and Sept. 7.

Danny Ray Seaton was indicted on a charge of burglary of a habitation, burglary of a

See Indictments, Page 2

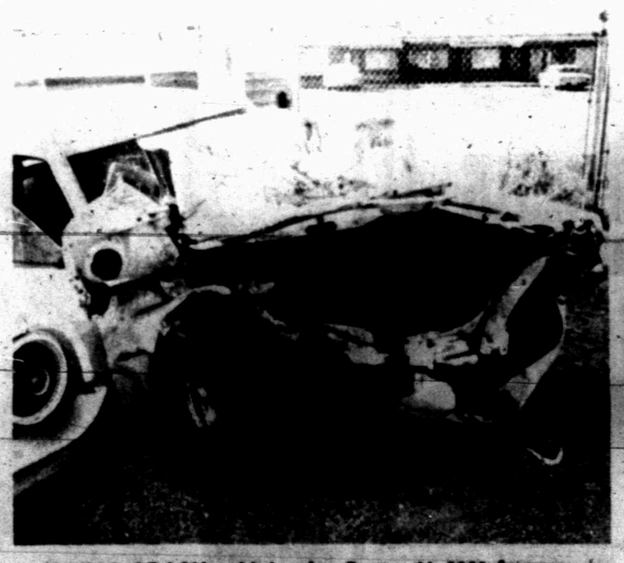

FATAL CRASH—Alejandro Casas, 46, 2201 Avenue E, was killed and two other Snyder men injured in a headon collision about two miles west of Ira on FM 1606 at 6 p.m. Thursday. Casas was driving this 1969 Model Mustang, which was demolished along with the other vehicle.

TWO RECEIVE INJURIES—Two Snyder residents received injuries in a two-car collision at Thirty-third Street and Avenue K at 8:39 a.m. today. Nell Holdren, 601 Thirty-third Street, was the driver of this 1973 Model Ford. Leonides Vargas III, was driver of the other vehicle, a 1965 Model Ford. Both were admitted to Cogdell Memorial Hospital and reported to be in satsifactory condition. Vargas complained of chest injuries, officers said, and Mrs. Holdren had bumps, cuts and bruises.

Welcome, Western Texas College Exes

Heat From Buildings, Streets Worsens Polution

By JAMES GERSTENZANG
Associated Press Writer

WASHINGTON (AP) — The heat from buildings and streets causes more rainfall and worsens pollution in cities, a meteorologist reported today.

"The change from natural, usually vegetated ground to concrete, stone and asphalt" has altered the temperatures in cities, creating what has been labeled "the urban heat island," Helmut E. Landsberg of the University of Maryland told a House subcommittee.

"In summer there is convincing evidence that the heat island initiates and intensifies showers over the urban areas and some distance downwind," he said. "About 10 per cent seasonal rainfall increases have been well documented."

"The heat island further distorts the windfield in and around the city. This may at times lead to recirculation of pollutants rather than their dispersal downwind."

The occasional beneficial influence of the heat island, he said, is a hastening of the melting of snow.

He said the influence of air pollution in urban and industrial areas is "measurable and substantial" and a list of its effects "is discouraging.

"It starts with reduced sunshine and restrictions on visual range. There are notable increases in fog. There are some influences on cloud and also on precipitation formation."

But he said "available information shows that these effects are reversible and improvements have occurred where pollution controls have been instituted."

Other meteorologists said Thursday that man-made pollution may change long-range global weather patterns, but they are not sure what forms the changes will take. They also said there is no evidence that pollution has so far caused any worldwide changes in climate.

But Edward S. Epstein, associate administrator of the National Oceanic and Atmospheric Administration, said pollution-caused acidity in rain and snow has killed fish in mountain lakes and may be responsible for weather changes that brought about agricultural failures.

Measurements indicate the amount of carbon dioxide in the atmosphere is growing and "almost certainly some climatic effects must result," Epstein said.

However, he said, scientists are uncertain about the specific nature of the effects or where they will occur.

Climatic changes can be caused by such pollutants as carbon dioxide, fluorocarbons given off by aerosol cans, nuclear fuel wastes, sulfur compounds and dust from combustion, explained Joseph Knox, reading a paper prepared by Michael MacCracken of the Lawrence Livermore Laboratory in California.

PREPARING ROUTINE—Rehearsing their "Andrews Sisters" routine for the 1975 Snyder High School Bicentennial Follies are three SHS seniors, from left, Junanne Brock, Jane Ann Womack and Sarah Coleman. The show will feature a variety of music and action—all American—and will play Saturday, Monday and Tuesday nights in the SHS Auditorium. Curtain time will be 8 p.m. for each performance.

MELODRAMA SCENE—Four members of the Snyder High School Bicentennial Follies cast polish up a scene from the "Melodrama." The villian, Greg Kane (on his back) is acosted by the Hero (Dane Witherspoon), while Granny (Sarah Coleman), and the businessman (Greg Pavlik) look on. Tickets to the Follies are priced at $2 each for adults and $1 each for students. It will play Saturday, Monday and Tuesday nights at 8 p.m. in the SHS Auditorium.

ABA Screening A Small List

WASHINGTON (AP) — The American Bar Association is screening a list of fewer than 12 potential Supreme Court nominees submitted by the Ford administration, but the President's spokesman indicated today Ford will not be bound by its recommendations.

The bar association expects to report on the qualifications of those on the list early next week. Atty. Gen. Edward H. Levi sent the list to the ABA on Thursday.

A high-ranking official called it "a very small list" of fewer than a dozen persons under consideration for President Ford's nomination to succeed retired Justice William O. Douglas.

Aboard Air Force One enroute to a presidential appearance at North Carolina Central University, White House Press Secretary Ron Nessen said "members of the bar" were being consulted about the appointment, but that this "is only a part of the President's whole process."

Nessen avoided a direct response whether Levi's list meant formal contact with the ABA.

"The attorney general is consulting with members of the bar," Nessen said, "and the President obviously will consult with members of the bar and others as he makes his decision."

"I am sure the President will receive recommendations from the ABA, but from others as well," Nessen added.

BEST LOVED ANTIQUES

Just unloaded three truck loads of the antiques you have been looking for. Brass beds, brass and iron beds, round oak tables, pressed back chairs, desks, ice boxes, hall tree, pie safe, kitchen cabinet and other choice pieces. Also Victorian walnut and period pieces in mahogany, cherry, rosewood and pine. We have good Orientals, fine brass accent pieces, china, glass and silver. We will be open part of the time during the Lubbock Antique Show, Nov. 21, 22, 23, at the National Guard Armory, 2901 4th Street, and on regular hours before and after these dates. Our three buildings are full and waiting your selection.

LEONA'S ANTIQUES
4601 Ave. H
Lubbock, Texas

Astro-Graph

Bernice Bede Osol

For Saturday, Nov. 15, 1975

ARIES (March 21-April 19) Situations that you take a personal hand in today will work out advantageously. Don't delegate matters of importance.

TAURUS (April 20-May 20) Something fortunate will occur for you today, but it isn't likely you'll be fully aware of all the ramifications now.

GEMINI (May 21-June 20) You'll be well received today by friends who may have treated you a little coolly yesterday. Let bygones be bygones.

CANCER (June 21-July 22) Set your sights high today. Lady Luck is in your corner. She'll help wherever she can to further your ambitions, if your efforts are sincere.

LEO (July 23-Aug. 22) Valuable information will be gained today from one you'll be talking with who solved a problem similar to one that confronts you.

VIRGO (Aug. 23-Sept. 22) If you have important dealings today with someone born under the sign of Aries, everything should work out advantageously for you.

LIBRA (Sept. 23-Oct. 23) You have a pleasing way about you today. It will evoke a warm response from persons you'll be meeting for the first time.

SCORPIO (Oct. 24-Nov. 22) It's a good day to call upon people whose help you need for a pet project. Try to reach them before noon.

SAGITTARIUS (Nov. 23-Dec. 21) You're extremely enterprising today. You'll be willing to run risks in areas others will shy away from. You're lucky, but don't push it too far.

CAPRICORN (Dec. 22-Jan. 19) You'll have more fun entertaining at home today than you will going out on the town. The larger the group the merrier.

AQUARIUS (Jan. 20-Feb. 19) Tend to important communications today. You'll be fortunate in getting in touch with people you couldn't reach earlier this week.

PISCES (Feb. 20-March 20) There'll be a marked improvement in your material conditions today. Be alert for opportunities that could either save or make you money.

Your Birthday

Nov. 15, 1975

The coming year will be a very promising one for you careerwise. Advancement is likely in your field though you will have some minor frustrations to contend with.

THE SNYDER DAILY NEWS

Published Sunday morning, and each evening except Saturday by the Feather Printing and Publishing Co., at Snyder, Texas 79549.

Entered as second class matter at the post office at Snyder, Texas.

SUBSCRIPTION RATES: By carrier in Snyder 45 cents per week $1.85 per month. By mail in Scurry and adjoining Counties, one year $14.95. Balance of Texas and all other states $21.00.

MEMBER OF THE ASSOCIATED PRESS.

The Associated Press is exclusively entitled to use for republication all news disoatches in this newspaper, also local news published herein. All rights reserved for republication of special dispatches.

Several Pleas Are Heard In County Court

Several pleas were entered here yesterday in county court.

John Mark Abernathy pleaded guilty to resisting arrest, and received a $200 fine plus court costs. The offense occurred Oct. 10. He was arrested by City Police.

Wilma Jean Warford pleaded guilty to driving while intoxicated, and received a $50 fine plus court costs, and 30 days in jail probated for six months. She was arrested Oct. 18 by City Police.

Allen Bennett Mosher pleaded guilty to unlawfully carrying a prohibited weapon, and received a $100 fine plus court costs. He was arrested Nov. 9 by City Police.

Richard M. Molano Jr. pleaded guilty to driving while intoxicated, and received a $100 fine plus court costs, and three days in jail. He was arrested by the Highway Patrol Nov. 8.

Virginia Hernandez pleaded guilty to resisting arrest, and received 30 days in jail plus court costs. She was arrested Oct. 11 by City Police.

Wendell Mark York pleaded guilty to three speeding offenses, and received a $10 fine, and a $17.50 fine, and a $27 fine, plus court costs in each case. He was apprehended by City Police on the first two offenses, June 21 and July 17. On the latter by the Highway Patrol, Oct. 12.

Jose Oscar Mancha pleaded guilty to theft, and received 30 days in jail plus court costs. He also had his probation revoked in a previous driving while intoxicated offense which occurred July of 1975 in which he received a 30 day sentence, which he will now have to serve.

Gilbert Oscar Richter pleaded not-guilty to driving while intoxicated, and a pretrial hearing was set for Nov. 26. He was arrested Oct. 12 by City Police.

Firemen Called

The Snyder Fire Department made two runs here yesterday.

The first was to a grass fire six miles northwest of city at 2:40 p.m. on land owned by Ray Lunsford.

The other was to a reported heating unit on fire at 2708 Thirty-seventh Street. There was moderate damage to the unit. The fire was reported by Elaine McBride.

Theft Case Under Probe

City Police are investigating a theft from a purse here.

Mrs. Odell Jenkins reported she left her purse across the street from the VFW yesterday around 4:30 p.m., and when she returned two billfolds and a watch were missing.

One billfold contained $100 and the other an undetermined amount of cash.

MIDDAY STOCKS

By The Associated Press

Alcoa	36		
AT&T	50⅝	off	¼
Atl Rich	93	off	½
Beth Stl	30⅝	off	¼
Borden	26⅝	off	¼
Brit. Pet.	11⅞		
Cat Trac	71⅜	off	⅝
Celanese	45⅞		
Chrysler	10⅜		
Cities Svc	38¼	off	⅝
Coca Cola	88¼	off	¼
Cont Oil	58½	off	¾
Dow Chem	92½	off	¼
duPont	128⅜	up	⅛
Eastman	106¼	off	⅜
El Paso NG	11⅝	up	⅛
Exxon	87¾	off	½
Fairchild Cam	46⅛	up	⅛
Ford	43⅝	off	¼
Gen Elec	49⅛	off	⅛
Gen Foods	28¾	up	¼
Gen Mtrs	56⅞	off	⅛
Gen Tel	25¼		
Gen Tire	16⅛	off	⅛
Goodrich	16⅞		
Great A&P	10⅞	off	⅛
Gulf Oil	21	up	⅛
Glf St Ut	14		
Hous LP	23¼	off	¼
IBM	221⅛	off	¼
Int Paper	56⅝	up	¼
Jhn-Man	21⅞		
John Joh	90⅞	off	⅛
Litton	63¾		
Marathon	46	off	¼
Marcor	26⅛	off	⅜
Mobil Oil	46⅛	off	¼
Monsanto	79	off	½
Penn Cent	1½		
Penney	53½	off	⅝
Phill Pet	51⅝	off	⅛
RCA	19¾		
Safeway	43¾	up	⅛
Sears	71⅜	off	⅞
Sony	10⅜	off	⅛
Stand Ind	42	off	½
Sun Oil	29¼	up	⅛
Texaco	23¼	off	⅛
Texas Inst	100	off	⅜
Un Carbide	58⅛	off	⅛
Uniroyal	7½		
US Steel	58¼	off	½
Woolworth	20	off	⅛
Xerox	55⅞	off	½

MELOTT FLYING SERVICE
AERIAL SPRAYING
INSECTICIDE-
DEFOLIATION-
BRUSH CONTROL-
SEEDING
915-573-2121 Snyder, Texas.

Indictments

(continued from Page 1)

vehicle, and burglary. These offenses occurred Nov. 7 and Oct. 26. Allen Bennett Mosher was indicted on a burglary of a habitation offense, a burglary of a vehicle offense, and a burglary offense. These occurred Nov. 7 and Oct. 26.

Willarene E. Blair was indicted on three counts of burglary of a habitation and one count of burglary. These occurred Nov. 5, Oct. 1, and Oct. 26.

James Clinton Landers was indicted on a charge of burglary with intent to commit theft, occurring Sept. 1. He was also indicted for forgery by passing. This occurred Sept. 16.

Teddy E. Morris was indicted on an aggravated assault on a peace officer charge, occurring Oct. 30.

Four men were indicted on driving while intoxicated--subsequent offense charges. William Walter Dean was arrested Nov. 11, Warren Eugene Graham was arrested Nov. 3, Walter Daniel Chaney was arrested Oct. 11, and Clarence James Birdwell was arrested Nov. 8.

Another man not yet in custody was indicted on two counts of burglary of a vehicle, occurring Sept. 10 and Oct. 9.

About 38 per cent of the families in the United States own dogs.

Program On Museum Given

Earnest Sears presented a program on the Scurry County Museum at the regular luncheon meeting of the Noon Kiwanis Club, held Wednesday at the Snyder Country Club.

He said the museum is in the process of expanding its exhibits of local history, pointing out that several outstanding exhibits have been shown in the museum in the past, including those by the National Aeronautical and Space Administration, portraits from the Cowboy Hall of Fame, C.T. McLaughlin's art collection and many others. Over 5,000 visitors have registered at the museum. Sears expressed appreciation for local support of the museum.

Raun Stoltz was elected a new board member of the Club. The meeting was presided over by President Sam Kitching. Jerry Dyer of Knoxville, Tenn. was a guest of the club.

MISHAPS

(continued from Page 1)

and bruises.

Police said Vargas was going south on Avenue K and Mrs. Holdren was traveling west on Thirty-third Street prior to the collision. There was considerable damage to both vehicles with the car driven by Vargas coming to rest facing north and the one driven by the woman facing east, officers said.

Condition of both was reported satisfactory.

City Police also investigated a one-vehicle mishap at 12:20 a.m. today in the 600 block of the East Highway. Officers said Carl Morgan Russell of Lubbock apparently lost control of his 1974 Model Oldsmobile. The vehicle struck a streetlight pole, three wooden posts, and then another metal pole before coming to a step, police said. Damage to the poles was estimated at $500, and the car was demolished. Russell escaped injury.

HOSPITAL NOTES

ADMISSIONS: Don Adams, 216 Thirty-first; Johnny Becerra, 1605 College Ave.; Antonio Mireles, Rt. 2, Box 1, Hermleigh; Larry Brock, Box 184, Hermleigh; Leslie Graham, Rt. 2, Box 90; Juanita Alaniz, P.O. Box 1267; Jeannine Barnes, 2404 Twenty-eighth; Agnes Dolge, Rt. 2, Box 158; Willie Davis, 200 Thirty-fifth; Walter Bishop, 3003 Ave. M.

DISMISSALS: Pearline Stewart, Gloria Watson, Annie Lee Green, Jim Helms, William Davidson, Lillie Wenetschlaeger, Lila Hopper.

BIRTHS

Mr. and Mrs. Jerry Barnes, 2404 Twenty-eighth St. are the parents of a 5 lb. 9 oz. baby girl, born at 6:40 p.m. Nov. 13 in Cogdell Memorial Hospital.

Mr. and Mrs. Luis Alaniz, P.O. Box 1267 are the parents of a boy, born at 12:19 p.m. Nov. 13 in Codgell Memorial Hospital. He weighed 8 lb. 14 oz.

THE DEFFEBACH AGENCY
COMPLETE INSURANCE PROTECTION
2606 AVE. R
Phone 573-5611

COTTON DEFOLIATION
PLOWBOY ENTERPRISES
AND CROP CLINIC
ROSCOE, TEXAS
Two airplanes for defoliating cotton we specialize in one day service Plowboy Enterprises has plenty of chemicals or we will be glad to apply yours.
CALL 766-3639

Cinema I — Now Showing Thru Thurs. — Nightly 7:30 & 9:15
It's a better movie than 'Blazing Saddles' or 'Young Frankenstein'. —Rolling Stone
MONTY PYTHON AND THE HOLY GRAIL
PG
FROM CINEMA 5

Cinema II — Now Showing Thru Thur. — Nightly 7:30 & 9:25
If this picture doesn't make your skin crawl...it's on TOO TIGHT
R
BLACK CHRISTMAS
TECHNICOLOR® From Warner Bros. A Warner Communications Company

JAN'S POODLE PARLOR
612 E. HIGHWAY
NOW OPEN
CALL
573-9789
AFTER 6:30 P.M.

Cinema II — Special Childrens Matinee Sat. & Sun. 1:30 p.m.
PIPPI LONGSTOCKING'S 3rd GREAT ADVENTURE!
All Seats $1.00
Pippi GOES ON BOARD
starring INGER NILSSON as "PIPPI"
Directed by OLLE HELLBOM
PIPPI FAN CLUB - FREE Membership Card

sea food
"The Ocean's Finest"
Assorted Seafood Platter,
COLE SLAW, FRENCH FRIES,
HUSH PUPPIES, TARTER SAUCE.
$2.50 Adults
FRIDAY NIGHT
6 p.m. to 10 p.m.
$1.95 Children Under 12
OPEN FRIDAY NIGHT UNTIL 12:00 P.M.
Come by after the the game, plenty of good hot coffee and food to warm you up.
American Motor Inn Restaurant
EAST HIWAY 573-0423

Green Hill Baptist Church
Cordially invites you to worship with us, located at 208 Clairemont Road.
Sunday School ..... 9:45 a.m.
Morning Worship ..... 11:00 a.m.
Church Training ..... 6:00 p.m.
Evening Worship ..... 7:00 p.m.
Midweek Prayer and Bible Study, Wednesday ..... 7:30 p.m.
Nursery Facilities are Provided.
Greenhill is a Gospel-Teaching, Gospel-Preaching Southern Baptist Church.
Visitors Welcome
Pastor, Roy Taylor

Fri. & Sat. — Showtime 7:30 p.m. — Play Bingo Sat.
THE GODFATHERS OF HONG KONG
R A CANNON GROUP INC. PRESENTATION
COLOR
Second Action Hit

THE ULTIMATE IN ALL MARTIAL ARTS!
SEE 10 INCREDIBLE DEVIL WEAPONS USED BY KUNG FU MASTERS
FROM CHINA ALL NEW FIERY ACTION
FEARLESS FIGHTERS
WIDESCREEN CHINASCOPE
METROCOLOR

BRIDE HONORED—Mrs. Donnie Pierce, nee Shann Spikes, was honored with a bridal tea Saturday afternoon in the home of Mrs. Max von Roeder. Assisting Mrs. von Roeder with hostess duties were Mmes. Bentley Baize, Henrietta Lee, Murry Jackson, Freida Murphy, O.T. Richardson, Mary Gill, Gene Bowlin, Cecil Huddleston, Billy Huddleston, Bob Byrd, Wendell York, Jimmy Don Everett, Bob Jones, Wayne Williams, Lindy Clark, Jim Sorrells, Jack Ramsey and Bill Dryden. The bride's chosen color of yellow was carried out in the decor with baskets of yellow flowers throughout the home. Pitcured with the honoree are her mother, Mrs. Ford Spikes and her grandmother, Mrs. Sam Spikes.

Dr. Lamb

Diabetes can affect vision

By Lawrence E. Lamb, M.D.

DEAR DR. LAMB— I have a five-hour sugar tolerance test and was told I am a mild diabetic. I'm 58 and 5 feet 2. I've lost 14 pounds and have been able to maintain a weight of 120 for five months without a rigid diet.

I don't take insulin or pills was told I need not return to the doctor unless I got into trouble. I'm mainly interested in how eyes are affected by diabetes and why.

When I go out to eat or travel, it's hard to stay on a sugar free diet. If I have any reaction it is blurring and change in my vision, also occasional severe headaches about 5 a.m. and restless itching all over.

What specific symptoms mean trouble that indicates more tests, and how severe does diabetes have to be to cause blindness? I know of two cases of very sudden blindness where diabetes was the cause. Can mild adult diabetes cause this? Would one teaspoon of sugar on cereal in the morning be harmful? The substitutes leave a terrible taste, and I need the cereal for regularity I have found.

DEAR READER—No doubt your doctor thought your findings were mild enough that he didn't have to give you a definite return date. That is good news. You should however, have a check up every year, and the states of your diabetes, if you have diabetes at all, can be reevaluated. You may not need another glucose test for a general screening.

Depending on the type of response, one glucose test is often not sufficient basis to make a diagnosis of diabetes. If you want a better understanding of the glucose tolerance, send in 50 cents for The Health Letter number 3-11, Diabetes: Diagnosis, Prevention and Management. Just send your request to me in care of this newspaper, P.O. Box 1551, Radio City Station, New York, NY 10019. Include a long, stamped, self-addressed envelope for mailing. You will have a better idea of what your doctor meant by a mild diabetic, and the problems of the glucose tolerance test.

The Health Letter will also give you tips on how to manage your problem. One of the most important steps is controlling or eliminating any excess body fat.

Diabetes affects the blood vessels in the back of the eye. They become diseased and may break, causing a hemorrhage into the eye. This will cloud the eye and not allow images to be transmitted through the normally clear material inside the eyeball causing sudden blindness.

Also diabetes may cause other retinal disease at the back of the eye where the image is projected to enable sight.

Diabetes increases the chances of developing cataracts. Although the method of cataract formation is not completely understood, the high blood sugar levels seem to be the important factor here.

It is hard to say if you will have eye damage with mild diabetes or not. You can have high cholesterol levels and fatty-cholesterol deposits in the arteries with mild diabetes. In general, though, the person who is controlled well without high blood sugar levels and is on a diet that helps to prevent vascular disease will do better than the person not so well managed.

Try one of the milk substitutes for babies who cannot tolerate milk. These canned milk substitutes on cereal give a slightly sweet taste and may solve your sugar problem for cereal.

(Newspaper Enterprise Assn.)

Ballet Sales Up

PHILADELPHIA (AP) — Ticket sales this year for the Pennsylvania Ballet's performances here exceeded any of the previous 12 years. Subscription sales leaped from 4,000 last season to more than 7,000 this year, an increase of 75 per cent.

The most they had ever been was 6,000 five years ago.

11
Portrait Taking Days 'Till Christmas at:
RAUN'S PHOTOGRAPHY

Geneva Prizes Announced

GENEVA, Switzerland (AP) — The Geneva Competition this year awarded only one first prize, in its guitar section, to Dusan Bogdanovic of Yugoslavia.

William Westney of Forest Hills, N.Y., won the top prize, second, in the piano division. The cello and trumpet divisions had two persons sharing second prize and the voice division had three sharing second prize.

Westney will perform in the Swiss cities of Basel and Schaffhausen and Mulhouse, France, in a tour with winners from other divisions of the competition. He is a graduate of Queens College and the Yale School of Music and in 1971 was awarded a Fulbright grant for a year of private study in Italy.

Westney's recording of Leo Ornstein's "Piano Quintet" will soon be released on the CRI label.

Cause Complaints

RENO, Nev. (AP) — The Reno city council has voted an ordinance providing for stricter regulations for Reno's wedding chapels.

The ordinance basically provides for adequate posting of fees and control of outdoor advertising.

WIN AT BRIDGE

Friday, Nov. 14

7 N.T. ranks tops in duplicate

NORTH 14
♠ 7 5
♥ A 2
♦ J 8 4 3
♣ Q J 10 9 2

WEST
♠ 3 2
♥ Q J 9 6
♦ K 10 6 5
♣ 8 4 3

EAST
♠ 9 6 4
♥ 10 7 5 3
♦ Q 9 7 2
♣ 7 6

SOUTH (D)
♠ A K Q J 10 8
♥ K 8 4
♦ A
♣ A K 5

Both vulnerable

West	North	East	South
			2 ♣
Pass	3 ♣	Pass	4 N.T.
Pass	5 ♦	Pass	7 N.T.
Pass	Pass	Pass	

Opening lead — Q ♥

By Oswald & James Jacoby

When you use an artificial two-club opening with the two-diamond response to show a very bad hand (no ace, no king, no two queens) and an artificial two-heart response to show some values, but no definite bid, then the responses of two spades, three hearts, three diamonds and three clubs become natural. Most players have decided that these suit responses should guarantee a suit of five cards or more, headed by at least two of the four top honors.

Today's North-South were playing this method in a match-point game.

Once North responded three clubs, South could count on five clubs and six spades. Give his partner an ace and seven would wrap up. He Blackwooded, found out ABOUT THAT ACE and bid seven notrump.

In rubber bridge he might well have bid seven spades to score the 150 honors. In duplicate bridge, where honors don't count, there were two reasons not to. The first was that notrump counted 10 points extra and 10 points could win a match point-game. The second was that if some one held six trumps to the nine spot against him the spade grand slam would not make, but there would still be 13 notrump tricks.

Ask the Jacobys

A Kentucky reader wants to know how to bid against the Woodson two-way notrump.

Fortunately, this bid is like the whooping crane and is almost extinct. The opening notrump shows either 10-12 or 16-18 points. The best way to handle it is to let the user get into trouble on his own. He will do so.

(Do you have a question for the experts? Write "Ask the Jacobys" care of this newspaper. The Jacobys will answer individual questions if stamped, self-addressed envelopes are enclosed. The most interesting questions will be used in this column and will receive copies of JACOBY MODERN.)

I WANT TO BUY
CLEAN USED
CARS AND PICK-UPS
SOUTHSIDE MOTOR CO.
College Ave. Snyder Ph. 573-6131

He Backs Off on Anniversary Bash

By Abigail Van Buren

© 1975 by Chicago Tribune-N.Y. News Synd., Inc.

DEAR ABBY: We will have been married 10 years next January. Since we didn't have any fanfare when we were married, my husband promised that we would have a big blow-out on our 10th wedding anniversary.

I booked a band and hired a hall and made deposits on both. Now out of the blue, my husband says, "Cancel everything!" I asked him why, and he said, "I just don't want it."

I know it's not the money. Even if it were, I'm able to pay for it myself, as I have a good job.

I know there's no other woman. So what should I do?

I don't want to make him angry, but I really want this anniversary party, and I don't think he should go back on his word. Please guide me.

WANTS TO CELEBRATE

DEAR WANTS: Cool it for a while. He may have had a bad day. Don't mention the celebration until a month before the date. Then when he's in a good mood, hit him with your guest list and ask for his approval and suggestions.

If he still balks, you'll have to cancel the band and hall and probably take a loss on the deposits. You can't very well have an anniversary party without him.

Good luck. I'm in your corner.

DEAR ABBY: I am 21-years-old and my boyfriend is 20. We've been going steady for a year and three months.

Being a very up-front gal, I told my boyfriend all about my past, and it just so happens that I have gone to bed with more guys than he has gone to bed with girls.

He wants to marry me, but he says first he wants to even the score.

Should I just sit around and wait for him to catch up with me?

J.

DEAR J: If you do, you are even more immature than he is, which in my opinion is far too immature for marriage!

DEAR ABBY: We have a boss in our office who has got to be the world's most conservative man.

Although he has a car, he won't buy a second car for his wife. Instead, he has her drive him to work every morning, and every evening around quitting time, it's like Russian roulette to see who he asks to drive him home.

Since we all need our jobs, we never turn him down, but after two years of this, it's really an imposition. (Some of us have taken to hiding around quitting time so we won't be asked.)

We are all tired of driving out of our way to accommodate him, but nobody has the nerve to tell him how we feel about it.

Can you help us?

UNPAID CHAUFFEURS

DEAR CHAUFFEURS: Compose a letter advising the boss that the office crew has just gone out of the taxi business—and have everyone in the office sign it. I doubt that he'll fire the entire office force en masse. (P.S. If that doesn't work, put in an expense account for mileage.)

CONFIDENTIAL TO MY READERS: What are you doing Saturday night? If you want to see me, I'll be on the Miss Teenage America telecast on NBC.

ABBY

Hate to write letters? Send $1 to Abigail Van Buren, 132 Lasky Dr., Beverly Hills, Calif. 90212, for Abby's booklet "How to Write Letters for All Occasions." Please enclose a long, self-addressed, stamped (20¢) envelope.

Community Calendar

FRIDAY

The Snyder Band Parents Club will sponsor a turkey supper at the West Elementary School Cafeteria from 5-8 p.m. Turkey and all the trimmings will be served. Tickets are $2.50 for adults; $2 for high school and junior high students and $1.50 for elementary students, and may be purchased at the door.

SATURDAY

Western Texas College Homecoming will be held at the college with registration beginning at 9 a.m. Activities will continue throughout the day.

"Bicentennial Follies" will be presented in the Snyder High School Auditorium. Curtain time is 8 p.m.

First Assembly of God Church will have a crafts bazaar and bake sale from 10 a.m. to 2 p.m. at the church, 19th and College.

Dancing On Toe Not For Child

SAN RAFAEL, Calif. (AP) — "A parent who insists on having her child 'on toe' before age 10 can do permanent damage to the child's feet," says DeeDee Arnone, Marin County ballet and jazz dance teacher.

"I showed X-rays of a child's foot to a mother who insisted her 8-year-old learn to dance on toe. I explained that the joints could be damaged by the pressure, ending her child's dancing hopes permanently."

She said she also warned the mother of many stresses in the graceful art of ballet.

Nevertheless, the mother decided to enroll the child in another school.

"We call them 'stage mothers,'" said Mrs. Arnone, herself mother of two.

Mrs. Arnone's approach to the 5 and 8-year-olds in her classes is to smile a lot and restrict the lesson to pre-ballet — simple positions, correct posture and turns with no dancing "on toe."

WORSHIP BY TELEVISION
IF YOU CAN'T GO TO CHURCH
Sunday 11:00 a.m.
CHANNEL 2
S.C.A.T.
Each Sunday The Colonial Hill Baptist Church televises the 11:00 a.m. worship service. You are invited to worship with your local friends by tuning in Channel No. 2 on S.C.A.T.
Colonial Hill Baptist Church
37th At El Paso

WATERCOLOR WORKSHOP—Members of the Snyder Palette Club met at the Airport Terminal Building yesterday for an all day workshop on watercolor. Dick Cheatham, well known artist and teacher from Lubbock, was instructor. Mickey Schmidt (right) looks on as Cheatham demonstrates watercolor technique.

Altrurian Club Has Annual Bible Day

The Altrurian Club met Nov. 7 at Martha Ann Woman's Club for their annual Bible Day program. Mrs. A. C. Alexander hosted the special event and Mrs. R. L. Gray gave the meditation.

The program began with each member quoting her favorite scripture. This was the pace setter for the program "Our Spiritual Values" presented by Mrs. Henry George and Mrs. Ross Blanchard.

Mrs. George began with the third period of the Old Testament history which covered the life of Abraham to the Egyptian bondage. She stated "The achievements of Abraham are most remarkable. Through the experience of war and peace, adversity and properity he led his family, as God had promised, and founded a nation. He achieved in material things, but in religious character he is pre-eminent. Three faiths of mankind the Jews, Christians and Mohammedans, embrasing more than three fourth of the human race, look upon him as their spiritual leader."

Mrs. Blanchard presented the fourth and fifth periods of Divine history "The Egyptian Bondage," and "The Exodus" saying Moses as the greatest Bible character except Jesus Christ. By any standard he is considered one of the most amazing men in human history. He was a divine law giver, statesman, judge, prophet, priest and poet. To him more than any other man, belongs the credit for building and leading the Hebrew people into a nation. Before his departure he was able to look upon a mighty people ready to enter the promise land where they could begin to fulfill their high mission as God's chosen people.

Mrs. George gave the apprasial of Joshua's service and the work of the Judges. She stated that Joshua followed the greatest of all stateman, Moses. As a soldier he was brave and resourceful. As a civic leader he exercised fine foresight and sound wisdom, as a man he was genuine, couragious, and honorable. In matters of religion he was humble. The life of Israel could have been vastly different without the wise and able leadership of Joshua during the critical years of conquest and settlement in Canaan."

Mrs. Blanchard concluded the program with a resume of the life and work of David. She pointed out that David was probably the most colorful character in Hebrew history. He occupies a place of greatness next to Moses.

On the whole his personal character was good. To be sure he stooped to sin as all members of the human family do, but a careful analysis of his deeds reveal many noble, courageous and unselfish acts which outweighted his weakness. He was a capable musician. The best known and loved poet of any race or time. As a religious leader he gave divine devotion. In most instants he was honestly trying to be true to Jehova. We, today trace the lineage of Jesus, our master, through this great family."

It was the consensus of the twenty members in attendance that the program had been presented in a most divinely and educational way.

Quarreling should not be used to purposely hurt another person or to prove ones own superiority, Mrs. Ilene Miller, family life education specialist with the Texas Agricultural Extension Service, The Texas A&M University System, says.

ART MATERIALS
CRAFT SUPPLIES
GIFTS
DRIED FLOWERS
POSTERS
FRAMES
this 'n that

Couple Honored On Anniversary

Mr. and Mrs. Rolen Cantrell were honored by their children on Nov. 9, their fortieth wedding anniversary, with an open house celebration.

Mr. and Mrs. Cantrell were married Nov. 9, 1935 at Ben Wheeler, Tex. They have six children: Bobby Cantrell, Yvonne Castleberry, and Jackie Cantrell, of Midland; Darlene Chandler, of Garland; Billy Cantrell and Dale Cantrell, of Snyder. There are thirteen grandchildren. Mr. Cantrell has been employed by Permian Corp. for twenty-two years.

A host of friends and relatives were on hand for the event. Out-of-town guests were from Midland, Garland, Forney and Midlothian.

Brighten second day dishes by adding colorful cling peaches. A hot peach half served with cold roast meat makes a thoughtfully attractive dinner service. Or sprinkle grated cheese over peach halves and slices of chicken or turkey and brown under the broiler to serve at once.

GIVE BULOVA
The true value watch.

A. Beautifully textured bracelet watch. 17 jewels. $85.
B. Calendar automatic with Roman dial. 17 jewels. $90.
Make your gift worth every cent you spend. We recommend Bulova. It represents true value in precision, performance and price.
See the many styles ready for gift-wrapping. The selection is superb. From $55.
ERWIN JEWELRY
South Side of Square
573-5773

HAVE YOU HAD TROUBLE FINDING AN APPLIANCE SERVICEMAN?
THEN WRITE THIS PHONE NUMBER DOWN AND PUT IT BY YOUR PHONE.
573-8122
Gunnells Major Appliance Repair
Warranty Repairs on G.E. Westinghouse Hot Point and most other brands Repaired also. Many parts in stock. All work is guaranteed.

Chances are you can cut the cost of insuring almost everything
Life
Auto
Home
Health
Business
Boat
Auto Financing
YOU'RE IN GOOD HANDS WITH ALLSTATE
Allstate
Isn't Allstate worth looking into?
It's easy!
Call Gary Montgomery
573-6821
Monday-Friday, 9 a.m.-5 p.m.
Sears, Roebuck, & Co., 608 E. Hwy.

THE BORN LOSER

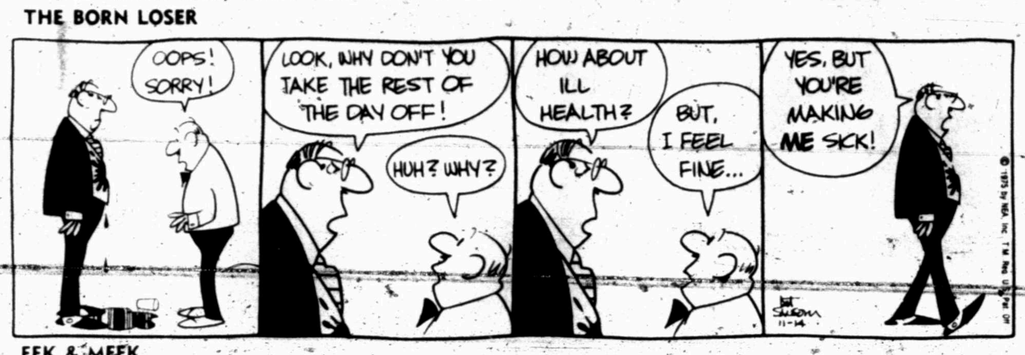

EEK & MEEK

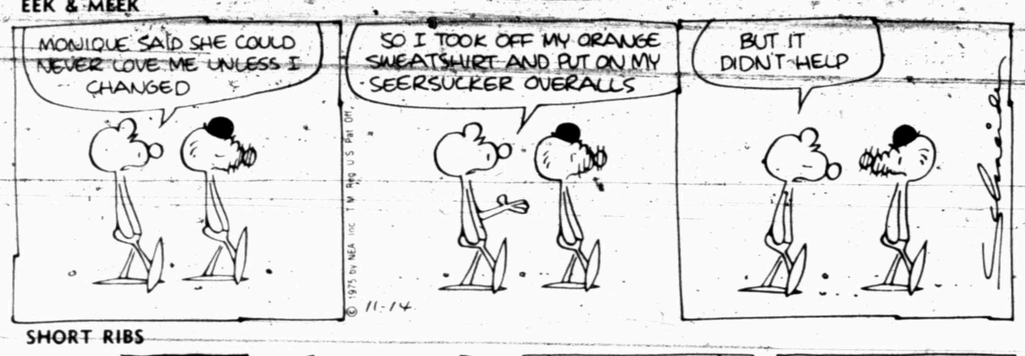

SHORT RIBS

WINTHROP

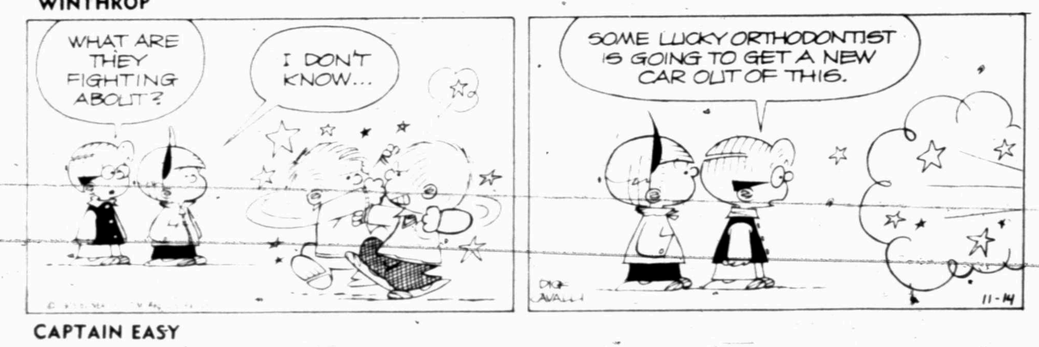

CAPTAIN EASY

OUR BOARDING HOUSE

Traveling

Answer to Previous Puzzle

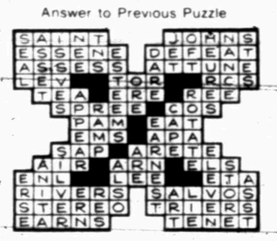

ACROSS

1 Public conveyance
4 Two-wheeled conveyance
8 Used on water
12 Adjective suffix
13 Indebted one
14 — — breve
15 Soldier's pack
16 Spanish jar
17 Miss Lupino's namesakes
18 Kind of gasoline (pl.)
20 Bays
22 Three-toed sloth
23 Single thing
24 Female ruff
25 Farm vehicle
29 Physician (ab.)
31 Wife of Boaz
32 Large tub
34 Roman road
38 Printing direction
39 Negrito
40 Sell
41 Sunday (ab.)
43 Makes longer
45 Before (prefix)
48 Small boy
50 Hesitation sound
51 Boy's name
53 Interior
57 Singing voice
58 Disembark
60 Silent consent
61 Never (contr.)
62 Fencing sword
63 Bushy clump
64 To be (Fr.)
65 Prophet
66 Mouths (anat.)

DOWN

1 Bicycle (slang)
2 Single thing
3 Adam's third son
4 What fan does for motor (2 wds.)
5 Hole-making tools
6 Religion (ab.)
7 Engine and cars
8 Bucket handle
9 More ancient
10 Winged
11 Cup (Fr.)
19 Small cruising crafts
21 Boy's nickname
23 Gave a long talk
25 Transposes (ab.)
26 Road defect
27 Dined
28 Egg (comb form)
30 Traveled on by boats
33 Entry
35 Number
36 Finish
37 Roads (ab.)
42 Utah Indian
44 Railroad coal car
45 Used in air travel
46 Lease again
47 Natural fat
49 City on Rhone river
52 Ripped
53 Arrow poison
54 Preposition
55 Entry
56 Scandinavian tale
59 Gibbon

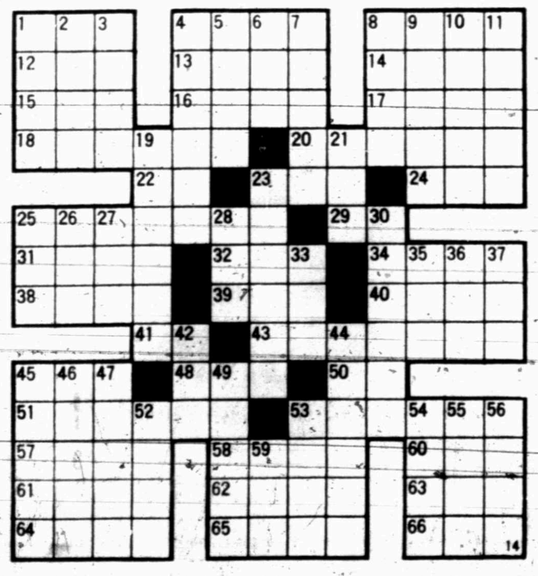

FUNNY BUSINESS

SIDE GLANCES

"...and then they had the marriage annulled and lived happily ever after!"

FRANK AND ERNEST

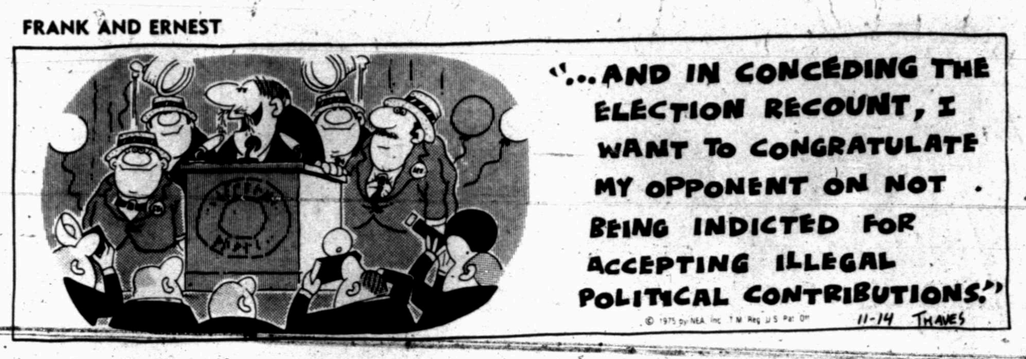

PRISCILLA'S POP

CAMPUS CLATTER with BIMO BURNS

BUGS BUNNY

ALLEY OOP

BARNEY GOOGLE AND SNUFFY SMITH

FLASH GORDON

BLONDIE

DENNIS THE MENACE

"A GUY ON TELEBISHION SAID I SHOULD CALL THIS NUMBER RIGHT AWAY.... WHAT'S UP?"

BALL CONTROL—Wayland Baptist College's Troy Grant (55) and WTC's Tyrone Clopton fight for the ball during last night's tussle between the two squads at the Coliseum. Darryl Smith looks on in the background. Clopton scored 23 points to tie for scoring honors in Western Texas' 100-63 win.

Western Wins; Homecoming Cage Tilts Set

The Western Texas College Westerner basketball squad breezed to an easy 100-63 victory over the Wayland Baptist College JV here last night at the Scurry County Coliseum in the team's season opener.

The WTC cagers pulled out to a 13-0 lead, before the visitors rallied to pull within four points at 17-13 with 12:53 remaining in the first half.

But from here the local club began pulling away hitting from both underneath and outside and held a 54-29 margin at the half.

Substituting freely, Western Texas outpointed the Pioneers by 14 points in the second frame, to finish with a 37-point win. Western's biggest margin of the night came with just 20 seconds to go in the contest when Harrison Johnson put in lay-up to give the locals a three figure total and a 100-58 lead.

The Westerners used a fast breaking offense, rebounding well and getting the ball down the court. The Plainview school attempted to slow down the play and work the ball in.

Defensively, Western Texas used a full-court press throughout the affray, while the Pioneers used a man-to-man press and some full-court pressing.

WTC's Lawrence Butler and Tyrone Clopton were the game's high-point men with 23 points each. Butler hit on 11 shots from the field and one free-throw, while Clopton tallied with nine field goals and five charity line tosses.

Lee Bradshaw was the only Plainview cager to score in twin figures with 14 points.

The local cagers tallied on 16 of 24 free-throw attempts for a 67 per cent average.

The hosts outrebounded the visitors with Clopton doing most of the damage.

"Considering it was the first game of the season, and we had so many freshmen in the contest, I thought we played pretty well," declared the WTC mentor Mike Mitchell.

"We were careless and turned the ball over too much," he stated, "but it will just take time for the boys to polish their skills."

"We really looked better overall than I had expected."

Tomorrow the Westerners will entertain Texas State Technical Institute of Waco in a 8 p.m. encounter also at the coliseum. The contest will follow a meeting between the WTC Dusters and Clarendon College at 6 p.m. These are Western Texas' first homecoming tilts in the school's history.

Mitchell said he will go with the same alignment that started the first affray, that will include Larry Orton, 6-8 freshman from Portsmouth, Va., Darryl Smith 6-8 freshman from College Park, Ga., and Tyrone Clopton, 6-6 sophomore from Washington, D.C. at forward, and Lawrence Butler, 6-3 freshman from Glasgow, Mo., and Stanley Covington, 6-0 sophomore from Washington, D.C. at guard.

"South Plains beat TSTI last week 96-72 and the Texans were picked to finish third in the conference," stated Mitchell.

"According to their roster, they have no big players, but we do expect them to be very quick."

Coach Sid Simpson said the Dusters will start Annie Tillman, 5-10 from Lubbock, at post; Theresa Beal, 5-10 from Coahoma, and Marilyn Payton, 5-11 from Lubbock, at forward; and, Dale Mitchel, 5-0 from Coahoma, and Tootie Stevenson, 5-8 from Seagraves, at guard.

Alternates will be Barbara Denman at post, Karen Arp and Temi Baker at forward, and Rosemary Scott and Becki Cranford at guard.

"This should give us good scoring ability," said Simpson, "But we will have to give up some height. If this hurts us, we'll change into another alignment."

Clarendon, the Dusters' foe, was described as big and strong. They have two six footers—Stacy Fisher of Vega and Geneva Naylor of Headley.

Wayland (63)	FG	FT	PF	TP
Mitchell	3	2	4	8
Strickland	1	0	2	2
Young	4	1	2	9
Bradshaw	5	4	3	14
Grant	2	0	4	4
Sadler	2	5	4	9
Moore	3	1	5	7
Cezar	2	0	2	4
Payton	1	0	0	2
Stanford	2	0	2	4
Totals	25	13	28	63

WTC (100)	FG	FT	PF	TP
Person	1	1	2	3
Covington	4	5	1	13
Mack	3	0	3	6
Johnson	3	2	1	8
Butler	11	1	1	23
Corder	3	2	2	8
Clopton	9	5	4	23
Tisdale	1	0	5	2
Smith	6	0	3	12
Orton	1	0	3	2
Totals	42	16	26	100

Wayland 29 34—63
WTC 54 46—100

SWC Bowl Maneuvers Underway

By DENNE H. FREEMAN
AP Sports Writer

There could be as much behind-the-scenes action involving bowl deals this weekend in the Southwest Conference as there will be on the field.

Should third-ranked Texas A&M, seventh-ranked Texas and unranked Arkansas prevail as forecast, some interesting things could happen behind closed doors.

SWC executive secretary Cliff Speegle said he has discussed a package plan with "some" of the coaches—presumably Darrell Royal of Texas, Emory Bellard of Texas A&M and Frank Broyles of Arkansas.

"We are not at liberty to discuss it with bowl people until Nov. 15 but it's the only way our teams are going to get into the bowl picture ... it sounds like a good idea to me," Speegle said.

There's talk the SWC runner-up would travel either to the Astro-Bluebonnet Bowl, or the Gator Bowl with the third place team taking one or the other. The Fiesta Bowl and the Sun Bowl are also hot after SWC first division clubs.

The SWC champion, of course, hosts the Cotton Bowl but that won't be decided until well after the Nov. 15 date which opens the season for bowls hunting team. All SWC teams share in bowl revenue.

Rice, Texas Christian and Southern Methodist lurk in the shadows as the heavies. Rice is an 18-point underdog to the Aggies, Texas Christian is a 35-point underdog to Texas, and Southern Methodist is a 10-point underdog to Arkansas.

However, A&M and Arkansas must play away from home against teams which have given them fits in the last five years.

Aggie Coach Bellard is only 1-2 against the Owls and the Cadets own a narrow 30-26-3 all-time edge.

Arkansas is 24-22-4 in the all-time series with SMU but hasn't beaten the Mustangs in Dallas since 1971.

TCU knocked Texas out of the national rankings with victories in Austin in 1941, 1959 and 1961. However, Texas put an 81-16 lump on the Horned Frogs last year.

A victory by either TCU, SMU or Rice could empty a lot of smoke-filled rooms—fast.

Not to be overlooked is the regionally televised match between crippled Baylor and Texas Tech in Lubbock. The hometowners have been established four-point favorites. Baylor hasn't beaten Tech on the road since 1963.

Freshmen Fall 38-6

LAMESA—Host Lamesa socked the Snyder Freshman football team, 38-6, here Thursday night.

After a scoreless first quarter, Lamesa took a 6-0 lead, but Snyder fought back and tied it up, 6-6, on a 60 yard touchdown pass from Johnny Garza to Tom Luera. Lamesa scored on the last play of the first half and added three touchdowns in the third quarter and one in the fourth.

Coach Albert Lewis of Snyder said the local lads did a good job this season, and that he was proud of their efforts. They ended the season with a 5-3-1 record.

Use Snyder Daily News Classified Ads—Call 573-5486

ESTHER PENA

Esther Refuses To Wear Bra

KINGSVILLE, Tex. (AP) — Because Esther Pena, 21, refuses to wear a brassiere, officials say she no longer can play on the Texas A&I University volleyball team.

A three-year veteran and former captain of the team, she said the difficulty arose after she made complaints against the A&I women's athletics director, Betty Brewer, and a male coach.

Vowing she won't don a bra for competition, Miss Pena said, "Why should I? I'm just not that big. I'm very firm."

The dispute came to a head Oct. 22 when Mrs. Brewer directed Miss Pena to put on a brassiere or get off the volleyball squad.

Mrs. Brewer said, "Esther always used a bra in past seasons."

"She's lying," retorted Miss Pena. "I've never worn a bra in competition. They know that."

During her sophomore year Miss Pena was named the school's outstanding athlete of the year, and Mrs. Brewer rated her "probably the best woman athlete ever to compete at Texas A&I."

Miss Pena asserted, "This whole thing was designed to keep me quiet. I'm not a woman's libber. I'm just myself."

Lamesa Beats 8th Gold

LAMESA—Host Lamesa pinned a 48-2 setback on the Snyder 8th Grade Gold team here last night.

Lamesa built a 14-0 lead in the first period, added 20 points in the second quarter, scored eight more in the third frame and six in the last stanza.

Snyder got its only points in the third quarter on a two-point safety by Allan Pollard.

David Minyard led the 8th Grade Gold team with 10 tackles while Brant Kitching contributed eight tackles. Fifteen different Snyder boys made tackles.

SCORES

Houston Sharpstown 20, Houston Lincoln 6

Houston Yates 48, Houston Wheatley 0

Cypress-Fairbanks 27, Houston Stratford 20

New Braunfels 28, San Antonio Sam Houston 10

San Antonio Alamo Heights 16, San Antonio Holmes 14

Frankston 26, Cushing 8

Arp 21, Union Grove 0

Union Hill 14, Leverett's Chapel 6

Tigers, Cubs Tangle In Crucial Gridiron Match

With hopes still high, the Snyder Tigers take on the dangerous Brownfield Cubs in Tiger Stadium in a District 3-AAA gridiron match here tonight. Kickoff is on tap for 7:30 p.m.

A Tiger victory combined with a Dunbar win over Estacado (they play in Lubbock tonight) would throw the district race into a four-way tie between Estacado, Lake View, Snyder and Dunbar. Representatives of the four schools would have to meet to determine the team that receives the playoff bid. Estacado could win the title outright with a victory or a tie over Dunbar. If Dunbar wins and Snyder loses, then the Tigers would be out of it.

Three weeks ago most people had already counted the Tigers out of the race. But, the possibility of the four-way tie came about following Lamesa and Brownfield upsets over Estacado and Lake View, respectively, and Estacado's win at Lake View last week.

The Tigers understand they must win to have any chance for the playoffs. Brownfield, on the other hand, can play the spoiler role with a victory over the Tigers. Thus there should be plenty of incentive for both teams in tonight's tussle.

The two teams have met 12 times in the past with each team coming away victorious six times. Snyder and Brownfield have met seven common opponents—Andrews, Monahans, Estacado, Sweetwater, Lamesa, Lake View and Dunbar. Comparisons seem to favor the Tigers and also indicate Snyder may have a slight edge in defense.

Both teams have high-geared offenses, and both teams operate from similar attacks, using the Winged T, Power I and Pro set formations. Anyone who doubts Brownfield's ability to move the ball may look at the season records and see that the Cubs scored 20 points against Estacado.

Brownfield Coach Jerry Bailey and Snyder Coach Maurice (Mo) Hodges both graduated from Eastern New Mexico University and both were on the same staff at Monahans. Both expect a close, tough contest.

The Cubs have more returning lettermen than the Tigers, and they have good size and speed.

Both teams have good balance. The Tigers can strike through the air with Kelly Ragland or Steve Green on the firing line. The Cubs depend on senior Randy Rozean for their aerial artistry. Each team has an outstanding receiver, and both of them are split ends—Robert Lepard for the Cubs, and Kenny Thompson for the Tigers.

Snyder has more depth in running backs, but the Cubs' first unit has as much if not more experience than Snyder. However, each team has a first string backfield operator on the bench for this game. The Cubs lost their starting halfback, Morris, and he will be replaced by Mike Murphy, a capable performer, who sparks the defense at middle linebacker. Snyder's Larry Gee is out with a knee injury, and he will be replaced by Pat Dryden, a talented rusher.

Julio Gonzales will be at fullback, and Scott Jackson will be at tailback for the Cubs while Snyder will counter with Mitchell Smith at fullback and either Bobby Thompson or Tim Flynn at tailback. All of them are seasoned veterans with real ability.

The only other change in the Tiger lineup from last week is at cornerback where Bobby Thompson will draw the starting assignment. Either Brad Stoker or James Smylie will start at strong guard for Snyder while Kyle Sikes or Dryden will get the rover assignment. Mitchell Smith and Doug Morrell could spell Darrell Lester at middle guard. Otherwise, the starting lineups will be the same as last week.

Kenny Thompson will be joined in the offensive line by tackles Gary Greenlee and Charles Hammond, guard Dusty Land and center Dennis Buchanan. Also starting on defense will be ends Mike Freeman and Billy Allbritton, tackles Richard Willis and Sam Kitching, linebackers Ricky Beard and Greg Pavlik, and Tim Flynn at halfback and Steve Green at safety.

Brownfield uses a greater variety of defenses and stunts more often than any other team in the district. Snyder probably will stay with its basic Oklahoma Five alignment.

"We've got our hands full Friday night—We can't worry about what happens at Lubbock," delcared Coach Hodges.

Probable starters:

SNYDER

Offense: Ends—Kenny Thompson, 150, sr. and David Rice, 215, jr.; tackles—Gary Greenlee, 190, sr. and Charles Hammond, 210, sr.; guards—Dusty Land, 180, sr. and James Smylie, 190, sr. or Brad Stoker, 170, sr.; center—Dennis Buchanan, 185, sr.; quarterback—Kelly Ragland, 155, sr.; fullback—Mitchell Smith, 205, jr.; tailback—Bobby Thompson, 160, sr. or Tim Flynn, 165, sr.; and, halfback—Pat Dryden, 145, sr.

Defense: Ends—Mike Freeman, 180, sr. and Billy Allbritton, 170, sr.; tackles—Richard Willis, 245, soph. and Sam Kitching, 185, jr.; middle guard, Darrell Lester, 190, jr.; cornerback—Bobby Thompson; rover—Dryden or Kyle Sikes, 140, sr.; halfback—Flynn; and, safety—Steve Green, 160, sr.

BROWNFIELD

Offense: Ends—Robert Lepard, sr. and Jerry Sullivan, sr.; tackles—Danny Becker, sr. and Mike Sanders, sr.; guards—Matt Jones, jr. and Rob Langston, sr.; center—Chip Low, sr.; quarterback—Randy Rozean, sr.; fullback—Julio Gonzales, jr.; tailback—Scott Jackson, sr.; and, halfback—Mike Murphy, sr.

Defense: Front four—Val Brown, jr., Neal Moore, jr., Richard Lee, sr. and Lynn Tisdale, jr.; rover—Bud McGriff, sr.; cornerback—Gonzales; linebackers—Halamicek, Sr., Murphy and Ismael Garcia Jr.; halfbacks—Jerry Joplin, Jr. and Fabian Garcia, sr.

(Brownfield weights not available.)

PREVIOUS MEETINGS:

YEAR	SNY	BRF
1951	0	13
1962	12	21
1963	16	15
1964	48	12
1965	47	21
1966	13	38
1967	0	23
1968	0	22
1969	47	0
1970	3	6
1971	21	7
1974	24	3
(W6, L6)		

SEASON RECORDS:

SNY		OPP
0	Monahans	29
3	Midland Lee	7
21	Big Spring	17
61	Andrews	20
20	Lamesa	8
16	Estacado	17
19	Lake View	21
9	Dunbar	7
42	Sweetwater	7
191	TOTALS	133
(W5, L4)		
BRF		OPP
32	Levelland	27
7	Seminole	19
19	Andrews	7
6	Monahans	14
20	Estacado	39
26	Sweetwater	7
6	Lamesa	32
15	Lake View	13
14	Dunbar	19
(W4, L5)		

8th Grade Black Rips Stamford

STAMFORD—The Snyder 8th Grade Black football team flailed Stamford, 32-14, here last night.

The Snyder lads took the opening kickoff and drove 60 yards for a touchdown with Bobby Degrate scoring on a 15 yard run. He also added the two bonus points on a run.

The hosts took the ensuing kickoff and drove 65 yards to tie the score.

In the second period; Snyder went ahead for good on a 25 yard pass from Kyle Herrley to Kyle Short to cap a 50 yard drive. Herrley ran for the two extra points.

Just before halftime, Marty Hammond intercepted a Stamford pass and returned it 65 yards for a touchdown. Degrate's run for two points put the local lads ahead, 24-0, at halftime.

Corby Barrett scored from seven yards out to climax a 65 yard drive by Snyder in the third frame. Mark Preston caught a pass from Herrley for the two extra points. The 8th Grade Black team made all of its extra points this season, going for two each time.

Stamford scored its last touchdown against the second unit in the fourth quarter. All of the Snyder boys—35 of them—got into the game.

Outstanding on defense for Snyder were nose guard Toby Neves, rover Marty Hammond, tackle Jerry Hughes and linebacker Kyle Herrley. Punter Robert Bartlett also turned in an outstanding game.

SALE!
Save $30.00
Poulan S25D and Carrying case $139.90
Factory suggested price $169.90
Poulan S25DA automatic oiling and Carrying case $149.90
Factory suggested price $179.90
These prices for limited time only.
TOM'S MARINE
Sales & Service
315 E. Hiway 573-6562

Calvary Baptist Church
A Bible-believing Church teaching and preaching the Word of God. A class for every age—Husband and wife study together.
NURSERY AND BUS SERVICE PROVIDED
GLENN BORDER — PASTOR
2405 West 35th St. Phone 573-2191
Snyder, Texas

SAFETY SHOE HEADQUARTERS
RED WING
COME FIND YOUR SIZE AT . . .
THOMPSON'S
East Side of Square

MICHELIN
WE CAN FIT ANY CAR ON THIS LIST WITH A SET OF: 195-15 MICHELIN 'X' STEEL-BELTED RADIAL TIRES
Chevelle (74, 75)
Firebird (75)
LeMans (75)
Cutlass (75)
Bel Air
Biscayne (71, 72)
Impala (71)
Impala (71)
Fury 1 (71, 73)
Fury 2 (71, 73)
Fury 3 (71, 73)
Caprice
CENTRAL TIRE
1510 25th St. 573-3567

TRUST YOUR CAR TO EXPERTS...
THE EXPERTS ARE NOW IN SNYDER, TRANSMISSION KING 200 E. HIWAY
Transmission King has the finest trained transmission men in the business, with the Best Guarantee that money can buy.
WE CAN BUILD ANY TRANSMISSION OR SELL YOU AN EXCHANGE UNIT.
FOR MORE INFORMATION CALL
573-0740
Open 8 a.m. till 5 p.m. weekdays
8 a.m. to 12 p.m. Saturdays
TRANSMISSION KING
573-0740 200 E. HIWAY

DANNY WILLIAMS
Horse Shoeing
Hoof Trimming
573-7359 or 573-6670

BIG SOUND AT BUDGET PRICES DURING THIS "8 DAYS A WEEK" SALE
Buy any one of these Pioneer Project Series speakers at regular price and get the other at ½ price.
LAYAWAY FOR CHRISTMAS NOW
PROJECT 100
Enclosure: Air suspension type
Speakers: 10" woofer; hemispherical dome midrange/tweeter
Impedance: 8 ohms
Frequency Range: 30-20,000 Hz
Maximum Power Input: 35 watts
Crossover Frequency: 1,000 Hz
Dimensions: 13" (W) x 23" (H) x 10½" (D)
Weight: 40 lbs. $129.95 each
PROJECT 80
Enclosure: Air suspension type
Speakers: 10-inch woofer; 1½-inch soft dome hemispherical midrange/tweeter
Impedance: 8 ohms
Frequency Range: 35-20,000 Hz
Maximum Power Input: 30 watts
Crossover Frequency: 700 Hz
Dimensions: 11¾" (W) x 20¾" (H) x 11" (D)
Weight: 25 lbs. $99.95 each
PROJECT 60
Enclosure: Bass-reflex type
Speakers: 8-inch woofer; 2½" horn type tweeter
Impedance: 8 ohms
Frequency Range: 50-20,000 Hz
Maximum Power Input: 20 watts
Crossover Frequency: 5,000 Hz
Dimensions: 10⅝" (W) x 18½" (H) x 8½" (D)
Weight: 11 lbs., 11 oz. $79.95 each
USE YOUR BANKAMERICARD OR master charge
ALL YOU NEED TO KNOW ABOUT STEREO IS
M&M ELECTRONICS
573-3793
NORTH SIDE OF SQUARE
PRICES GOOD THRU 11-22-75 WHILE SUPPLIES LAST

CHEMICAL PUMP SALES & SERVICE
PUMPS:
● Texsteam ● Western ● McCord ● Manzel
Magneto Repair
TOM MACHEN
315 East Highway
Snyder, Texas 79549
Phone 573-6562
Home Ph. 573-5219

TO PLACE YOUR CLASSIFIED ADS DIAL 573-5486

Fees Ruling Enforced By Accreditation

AUSTIN, Tex. (AP) — State Education Commissioner Marlin Brockette says he has not decided whether his office should pursue individual complaints of school districts allegedly charging student fees that Atty. Gen. John Hill has ruled are illegal.

Brockette said Thursday his office would enforce the ruling against the fees through the step-by-step accreditation process.

Hill's ruling said fees such as those charged for driver education and the rental of band uniforms were illegal, and the State Board of Education adopted a resolution last Saturday stating it would enforce the ruling in its accreditation visits.

Loss of state accreditation would cut off some education funds and might force a school's graduates to take special exams before they could be admitted to college.

"This is the way we're operating now, and we don't plan to change it," Brockette said of enforcement of Hill's ruling.

"In other words," a radio newsman asked Brockette, "if someone from Dallas calls you up and complains that Dallas is going ahead and charging fees, is that a complaint enough for you to look into it?"

"We'll measure that when it comes to us," Brockette said. "I've had no complaints from anyone at this time officially—everything that I've had has been through what's reported in the press, so we will not pursue that sort of thing."

"If an individual citizen calls you up—" the newsman started, and Brockette interrupted, "I'll make that judgment when it comes to me."

CLASSIFIED ADVERTISING RATES & SCHEDULES
15 WORDS MINIMUM

1 day per word	7c
2 days per word	13c
3 days per word	17c
4 days per word	20c
5 days per word	22c
6th day	24c
Legals, per word	7c
Card of thanks, per word	7c
Each additional day 3c per word.	

These rates for consecutive insertions only. All ads are cash unless customer has an established account with The Snyder Daily News. No refund will be made on ad after appearing in paper. The Publisher is not responsible for copy omissions, typographical errors or any unintentional error that may occur further than to correct it in the next issue after it is brought to his attention.

ERRORS

The Daily News can not be responsible for more than one incorrect insertion. Claims cannot be considered unless made within three days from date of publication. No allowance can be made when errors do not materially affect the value of the advertisement. All out of town orders must be accompanied by cash, check or money order. Deadline 4:30 p.m. Monday through Friday, prior to day of publication. Deadline Sunday 4:30 p.m. Friday.

SPECIAL NOTICES A-2

REACT—We are organizing a REACT 9 team to benefit the general public, with full cooperation of proper authorities. For more information call 573-7497 or 573-2829 or Channel 17. Next called meeting, Towle Park Barn, Thursday, November 13. 573-7872.

CARD OF THANKS A-3

Words are inadequate to express our love and appreciation to all our dear friends who did so much for us during the illness and death of our darling Mother and Grandmother, Maudie (Harmon) Sword; for the prayers that comforted us; for those who prepared and served the food; for the lovely flowers, cards and memorials we want to say thank you. May God bless you is our prayer.

The Family of Maudie (Harmon) Sword

PERSONAL A-5

Would the man that bought a stove from me about three months ago, please come by 2111 41st Street.

ARE THE DRUGS YOU'VE BEEN TAKING, BEGINNING TO TAKE YOU? If you need help call 573-5835

Ages 12-20. Do you have a drinking or drug problem in your family? If so and you need or want help call us the Alteens 573-9774 or 573-8180 night or day!

If YOU drink, that's your problem if you want to stop, that's our problem Alcoholics Anonymous 863-2414 or 573-8206.

Tri County Council on Drugs & Alcoholism Education-Consultation & Preferral Agency 1911-25th St; Open Mon thru Fri 8 to 5. Call day or nite—573-3233 A United Way Agency.

Lose weight with New Shape Capsules and Hydrex Water Pills at Munden Pharmacy.

VEHICLES B

FOR SALE: 1974 Monte Carlo, low mileage. $4195. 573-3796

FOR SALE: 1975 Oldsmobile 98 luxury sedan, 17,000 miles. 1 owner, 201 Chestnut, see after 5 p.m.

FOR SALE: 1966 Chevrolet Pick-up. Call 573-9507.

FOR SALE: 1973 Toyota pick-up and 1972 Monte Carlo. Call after 6 p.m. 573-2185.

Hunters take notice. 1961-4 wheel drive pickup style Scout. Good condition $1,000. Call 573-3359.

FOR SALE: 1969 Cadillac good condition. 3602 Hill Ave. 573-2323.

FOR SALE: Walk-in pickup camper. See at Shot's Storage. Call 573-6525 or 573-7260.

FOR SALE: 1974 Grand Prix, 30,000 miles, factory tape, factory mags with new tires, 400 Cu. in., 1 owner. Call 573-0365 after 6 p.m.

FOR SALE: 1974 Monte Carlo. 2604 25th. 573-5645 after 5 p.m.

FOR SALE: 1969 L.T.D. Call 573-3819 before 9 a.m. or after 5 p.m.

FOR SALE: 1970 Chevrolet. 350-4 door sedan. Clean and in good condition. Call after 4:30 p.m. 573-5910.

FOR SALE: 1967 Ford Ranger, real clean, short wide bed with air and camper shell. $1295; and a 250 gallon butane tank with regulator. 2008 West Drive. 573-9790.

BUSINESS SERVICES D

For fast efficient moving-1 piece or a house full-call Pioneer Furniture 573-9834.

HOME MAINTENANCE and repair. Frank Ault. 573-0481

FOR ELECTRICAL wiring, Call Ed Blocker, 573-7578.

SEPTIC PUMPING—Commercial Line Cleaners. Call 573-8761 or 573-0481.

FIBERGLASS TYPE roof coating. Goes over old roof made for composition shingles, flat top roofs and mobile homes. Call for free estimate. 573-7351.

MOBILE HOME FIBERGLASS—TYPE ROOF REPAIR. STOPS LEAKS! INSULATES! HELPS GET RUMBLE OUT! WHITE TO REFLECT HEAT! For free estimate call 573-7351.

Steam Carpet Cleaning. Junior Rios Carpet Service. 3000 Ave. J. Phone 573-5732.

COMPLETE REMODELING, add on enclosers, carpenter, ceramic tile, call anytime. Ken Lynch and Ron Johnson 573-7546.

PROFESSIONAL WORK—painting acoustical ceilings, roofing. Down to earth prices! Call 573-2446.

Painting jobs wanted: spray, brush or roll. All work guaranteed. Call 573-5313 Acme Paint Co.

MASONRY
FOR ESTIMATES ON FIREPLACES, STEPS, VENERERS AND REPAIRS
Call 573-2878 G.E. Overcash
414 28th
Snyder, Texas

J'S ROOFING
FREE ESTIMATE
CALL: 573-6983
or 573-3957

Gunnels Appliance and Refrigerated Air Conditioning Repair. All major appliances repaired, most brands. Call 573-8122.

6 YARD DUMP truck and front end loader on small tractor. Haul dirt, sand, and gravel for yards, driveways, or whatever the need. Plow yards and clean up. Free estimates by the load or job. Remove trees. Don McAnelly. Phone 573-3136.

NACHLINGER PEST and TERMITE CONTROL and TREE SERVICE. Joe Alexander owner. Call 573-5646.

CUSTOM STAIN GLASS WINDOWS & LAMP SHADES. Michael McCormack 573-7568 or 573-3178. 2706 25th St. Snyder, Texas.

MAY ROOFING AND CONSTRUCTION. All type roofs, patching, carpentry. 24-hour phone Max R. May. 573-2786.

EMPLOYMENT E

NEED: Experienced person for house keeping and baby sitting during Spring Semester. References required. Phone 573-3855.

WANTED: Experienced waitress, must have references. Good pay, company benefits, permanent work. Apply in person to Mr. Taylor, Rip Griffin Restaurant Hwy 180 East.

WANT! General farm and ranch hand between 35 and 45 years old, with small family. No drinking. Small plain 4 room house, wife must be good house keeper. Don't apply for ranch managers job. Phone 573-7728.

Looking for ambitious couples who want to get ahead. Can earn up to $100 to $150 a week part-time. Call 573-2367.

Do you need a job? See Snyder Employment Service. 2425 College Ave. Phone 573-0693.

Experienced hair dresser needed. Apply in person to Beauty Pub 4201½ College.

WESTERN TEXAS COLLEGE
Snyder, Texas 79549
has a staff opening for a Director Supervisor of Plant Maintenance. Salary: Negotiable. Duties: Responsible for complete maintenance program. General Qualifications: Extensive knowledge of heating and cooling system of the hot and chilled water circulating type; be able to read, interpret and work from blueprints and schematics; be able to estimate and supervise types of construction. Special Qualifications: Should have at least three years experience as maintenance director and supervisor of personnel. Mechanical engineering degree preferred, not required. Applications should be in by 12-1-75. Address applications and inquiries to: E.G. Hickman, 915-573-7123 8-5 Monday through Friday. Please send letters of application and vita sheet. Do not forward credentials unless specifically requested to do so. Unsolicited letters and vitas already on file will be duly considered. Western Texas College is an equal opportunity employer.

AVON. Why get "snowed under" by Christmas bills? Earn money to pay them as an Avon Representative. Territories open in Snyder and Hermleigh. Call 573-2505 or 573-3464.

PROFESSIONAL HELP WANTED. R.N. needed now for 3-11 p.m. and or 11 p.m. to 7 a.m. shift. 40 hour work week. Excellent working conditions in 30 bed acute General Hospital. Fringe benefits include retirement, paid vacation, sick leave and paid holidays. Salary open: contact Alta Hinson, R.N., Director of Nursing Services or J.N. McCallay, Administrator, call 915-735-2256, Fisher County Hospital District, Rotan, Tx., 79546.

INSTRUCTION F

LEARN TO FLY
Instrument flight training
Sight Seeing
Call C. (Jake) Amato
Afternoon & Evenings
573-7783
Winston Field, Snyder

FINANCIAL G

PAWN LOANS—We buy, sell and trade guns. Timely Pawn Shop 2409 Ave. R.

PAWN LOANS—Buy Sell or Trade guns. Thompson Pawn Shop. 1902 37th Street.

WOMAN'S COLUMN H

PERSONAL LOANS $10-$100 to working men and women. Call Shirley at Timely Finance, 2409 Ave. R. 573-9355.

STATE LICENSED and insured child care in my home day or night. 573-8602.

IRONING WANTED 573-3209, 807 29th.

FARMER'S COLUMN J-1

FOR SALE: Oak firewood $60 a cord. Call 573-8376.

Fresh Honey For Sale. 300-24th Street. Call 573-3873.

Stocker and feeder Cattle, also roping calves. Tom Nix, Anson, Texas. Phone 915-823-3564.

Deer hunting by day. Call 915-728-3522.

SPORTING GOODS and SUPPLIES J-2

GENE'S GUN SHOP
3602 Hill Ave.
Lay away now for Christmas
Rifles and scopes.
All Your hunting needs
5 p.m.-9 p.m. Mon-Fri. All day Sat.-Sun. 573-2323.

Fat beef for sale. 37c on foot or 75c cut and wrapped ready for the freezer. Call 573-3712 or 573-0652.

MERCHANDISE K

FOR SALE: Dinette with round table and 4 chairs. Call 573-8725.

Brother, New Home sewing machines, Electrolux Cleaners, Sales, Service. 235-2889 or 573-3771. H.B. Stevens 1101 James St. Sweetwater, Texas

FOR SALE: Used Bldg. materials, doors, windows, lumber, ceramic tile, kitchen equipment, venetian blinds, curtains, steel fire escapes, ceiling tile, light fixtures, steel trusses, cabinets, shelves, metal lockers, see at the Travis Junior High School.

FOR SALE: Couch and chair, 1 gas stove. Call 573-0606.

College Art students work for sale in window of Elite Beauty Shop. See Bess Fish in Shop.

TOYLAND
Shop now while our selection is at its best. Lay-a-ways welcome. Free gift wrapping on most items.
1206-Gregg Street.
Big Spring, Texas.

Never been used Tropic gas fired boiler. Input B.T.U. Per Hour—230,000. Output B.T.U. Per Hour—189,000. Working Pressure—150 P.S.I. Multiple uses. $650 or highest offer. Inquire at American Motor Inn, East Hwy. 573-5432.

Tappan Range
36" Gas Range for sale-real clean storage area at side-plus full size Broiler. Yours for only $95.00. Call or Come By Goodyear 573-9341.

FOR SALE: Used green commercial carpet, carpet padding and 80 sheets of paneling (Coach House Birch) insulated. Call 573-3179.

Repossessed Elec. Dryer
Westinghouse Electric Dryer in excellent cond. White in color; 4 Temp. Setting Including Auto Dry, Also dual controls for Perm. Press Items. A Bargain at only $149.95 or $10 Per Mo. at Goodyear.

VACUUM CLEANER Supplies All makes serviced. Snyder's Vacuum Cleaner headquarters. Allen Sewing Machine Center.

KEEP CARPETS beautiful despite footsteps of a busy family. Buy Blue Lustre. Rent electric shampooer $1. Clark Lumber.

For "A job well done feeling" clean carpets with Blue Lustre. Rent electric shampooer $2.00. Roe's Furniture—Appliance.

New clothes for sale. Name brands, misses, juniors, junior petite. 400 29th Street.

Electric Range
Large Electric Range in good condition. Older style in white color. Traded in on new Electronic Range. Call or Come By Goodyear for this bargain at only $50.00.

DOGS-PETS, ETC. K-3

DOG GROOMING
Please call
for appointment 573-8586.

4 year old registered female German Shepherd for sale. Special training, good watch dog and loves children. $75. Call 573-5383.

GARAGE SALES K-5

TRADING POST
Open weekday 8 a.m.-6 p.m.-Sunday afternoon 1 p.m.-6p.m.
Antique furniture, depression dishes. Used toys and bicycle- $5 to $20- ideal for Christmas.
Buy-sell-trade used books.
1 mile W of Union and ¼ S
573-3076

MOVING SALE
Saturday
3725 Avondale

YARD SALE
Saturday only 3 p.m. til dark
2202 Ave. I
used lady's bicycle, coffee table, etc.

GARAGE SALE
Saturday
4516-Garwood

GARAGE SALE
Friday-Saturday
2205 44th Street
air conditioner, washer, dishes, couch, size 10 shoes, etc.

GARAGE SALE
West 37th Street at City Limit sign
All day Saturday
clothes, toys, wigs furniture, misc.

GARAGESALE
SATURDAY ONLY
9 a.m. till 6 p.m.
3113 Ave. T.
baby bed, clothes, furniture, odds and ends.

GARAGE SALE
Saturday 9 to 4
Towle Park Barn
Wedding-Band Class, First Methodist clothes, jars, bottles, misc. items.

GARAGE SALE
Saturday only
4400 Ave U (next to office)
king size headborad & spread, t.v., hair dryer, tall men's clothes, piece goods, jewelry, vacuums, toys, misc.

GARAGE SALE
Association for Retarded Citizens. Open each Thursday and Saturday. Weather Permitting. 11 a.m. to 5 p.m. 2508 Ave. W.

CARNIVAL

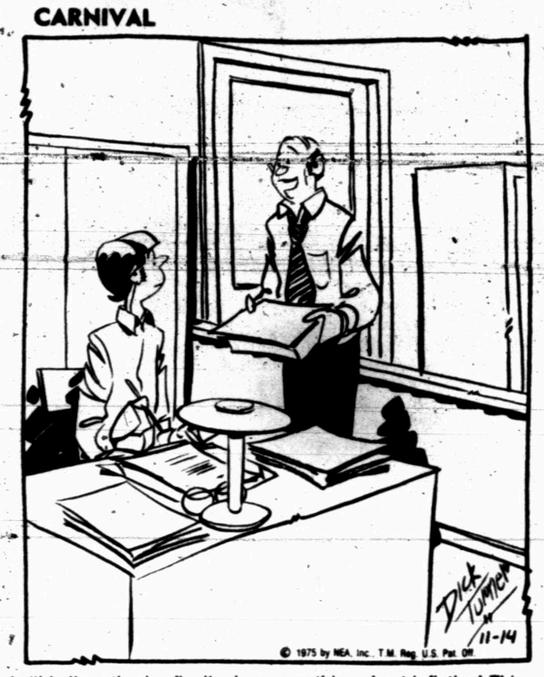

"I believe they've finally done something about inflation! This last raise didn't cost me a cent!"

GARAGE SALE
Saturday only
1205-28th Street

GARAGE SALE
Friday-Saturday-Sunday 9 to 5
3004 Denison
table, 2 washers, 1 dryer, lots of goodies.

4 family Garage Sale
Turn left on O'Neil off Clairemont Hwy.
No sales before 8:30 a.m.
G.E. Refrig. $50, New scope for gun - $30, chairs, Kodak Instimatic - $10, sofa, clothes, dishes, tapes, etc.

6 family Garage Sale
Friday - Saturday 9 a.m. till.
Sunday - 1 p.m. to 5 p.m.
across the street West from Baptist church in Union.
1970 Pontiac - G.E. Washier, double oven cook stove.

GARAGE SALE
Saturday 9 to 4 (no sales before 9)
4509 Garwood
lots of goodies.

INSIDE SALE
Fri-Sat 9 to 4
1012-27th Street
baby clothes-2 motorcycles-stereo-misc. items.

GARAGE SALE
3011 Ave F
Tues thru Friday
15' Lone Star Boat, bedroom suite, chrome table & chairs, refrigerator, etc.

RENTALS L-1

PONDEROSA MOTEL
Low Weekly Rates
Individual Heat-Cable TV
Lamesa Hwy.
573-9188

FURNISHED APARTMENTS & ROOMS
Special Weekly Rates
Bills Paid—Come and Look
Tel-Ray—T.V. Available
SKYLINE MOTEL
Lamesa Hwy 573-9226

FOR RENT: ½ acre located Colorado City Hwy for trailer space. 573-5060.

Mobile Home for rent call 573-3230, 5111 College Avenue.

TWO ROOM and three room furnished apartments. Also two bedroom apartments with or without T.V. L.A. McClanahan. 573-3566.

MOBILE HOMES L-9

FOR SALE: 1972 Camelot furnished mobile home. 14 x 72. 2 bedroom, 2 bath. No equity. Payments are $158.33. Call 573-9564 or 573-6588.

FOR SALE: 1974 Elm Wood Mobile Home 12 x 65. Low equity and take up payments. 316 West 15th. Post, Texas 806-495-2562.

REAL ESTATE M

1. Nice older 3 bdrm. 1 B., fireplace Water well, new elc. wiring. $12,500.
2. The perfect little 2 bdrm home carpeted, large kitchen $9,500.00.
3. West side. Elegant, older home with dignity, large lot and trees.
4. North, Mobile Home and 2 lots. $6,800. terms.
5. Central older 4 bdrm home large lot. Possession 30 days $9,500.
6. HOUSE TO BE MOVED. 5 ROOMS. $5,500.

Roswell Rigsby
REAL ESTATE 573-7682
200 East Hiway Snyder

573-3452
If you are thinking of selling your home, give us a call....We would appreciate the opportunity to help you!!
Jack & Jack Realty

AINSWORTH REAL ESTATE
Farm, Ranch and Housing Agent
G. P. PROCTOR
Agent
We are now taking listings, call 915-573-7246 or write G.P. Proctor 325-31st Street, Snyder, Texas 79549.

Browning Realty
1906 26th St.
NEW LISTING. Ideal East side location. Vacant, move right in!! Spacious three bedroom, 2 bath. Lots of living features. Big roomy kitchen, carpet throughout. Clean, very liveable.
"FABULOUS," It's a "JEWEL," custom designed!!! Large, brand new, all brick. Decor Country Colonial, "Homey" and Beautiful!!! Extra's galore, plus carpet, custom drapes throughout. Shown by Appointment.
"BUILDING NEW 3 BEDROOMS, all brick. Also brand New Addition. These "HOMES" designed with you in mind. Come by and let us make your Dream Home a Reality!!!
BROWNING REALTY
1906 26th Street
Office 573-6306
Home 573-3158
Mrs. George Richardson 573-3990

TO TRADE—470 Acres—75 cult. for house and small acre in or near Snyder. Call 573-7076.

FOR SALE BY OWNER—Custom built 3 bedroom, 2 bath Brick Home 2300 sq. ft. living area like new. Formal Living-Dining room. Extra large Birch kitchen and den with built ins. Large utility and plenty of closet space. Refrigerated air, central heat, large porches and double garage. Cedar fence, ideal location. 2810 El Paso.

FOR SALE: Building 30 x 40 with lots of 2 x 4's. 17th & Ave R. Call 573-7449 after 5:30 p.m.

FOR SALE OR RENT: Corner lot 50 x 150 on 17th & Ave R. Call 573-7449 after 5:30 p.m.

East, excellent 2 bdrm, 1 bath carpeted throughout large kitchen family room $9,500.00
West side—Elegant older home with dignity - large lot and trees.
ROSWELL RIGSBY
REAL ESTATE

West—Lovely 3 bdrm Brick 3 full baths, Beautiful den, master bdrm very unusual and big; abundance of Storage, manicured yard. Many other extras. (Appointment only)

Beautiful Austin Stone, over 2300 floor space, waterwell, 4 bdrms, 2 bath, 2 fireplaces ref. double garage.

East—Pretty 3 bedroom, Carpeted and paneled, small den, attached garage; also 75 ft. rented lot, plus small furnished house. Income will pay for property. $20,700.

MERLE NEWTON REALTY
3111 College Ave: Office 573-6928
Merle Galyean Home 573-6928
Raborn Galyean Home 573-6928

LU WOLF
Secretarial Service
Typing-Bookkeeping
Mimeographing
573-8150
Pick-Up & Delivery

COUNTRY LIVING
Close to town...2 large bedrooms and 2 baths, large living room and kitchen, 9 x 17 utility plus large den...has about an acre of land...On highway...$15,000.00
Have apartment and motel INCOME PROPERTY ranging from $35,000.00 to a million. CALL US!!!..."LET's MAKE A DEAL"!!!

BASS REAL ESTATE
PHONE 573-6827

JOE BOX REALTY
4006 College
COUNTRY ESTATE..on edge of town, No City Taxes..Very Attractive almost new Brick Home. over 1900 sq. ft., Total Electric..comfortably set on 2 acres. Call for details.
BEAUTIFUL AUSTIN STONE HOME..4 BdRms, Den, Dining Rm., Extra large Living Rm., Lots of New Carpet, 2 Fireplaces, located on 2 lots.
PLANT YOUR SAVINGS IN SOIL
640 Acres Grassland...Kent Co.
323 Acres...SE of Snyder
320 Acres.....SW of Snyder
19 Acres, 2 BdRm House, edge of town
20 acres, edge of Snyder
8 Acres, Highway 84 By-Pass
148 Acres, West of Ira
VETERANS..2 Choice 30 Acre tracts
MOBILE HOME..on 2 Lots.
JOE BOX (Day or Nite) 573-5908
BILL EARLY 573-2902
JIM SMYLIE (Nite) 573-9646

BUYING? OR SELLING?
3 BR - 3 bath, beautifully, landscaped home, overlooking Towle Park. See by appointment only.
2 BR on 28th St. $6,500.00
2 acres and 2 BR home, east close in.
7½ acres, good location and water.
19 acres east close in on by-pass.
2 Sec. grassland 100 acres cult. no minerals $130 per acre.
5 Sec. grassland 600 cult. no minerals $125 per acre.
233 acres west of Dermott, $325 per acre.
160 acres, all in cult. $250 per acre.
Mobile home lots, good location.
Commercial lots, good location.
Nice lake cabins, J.B. Thomas.
BEAVERS REAL ESTATE
2425 College Ave.
Phone 573-9472
Virginia Elme 573-3713

LOIS GRAVES REALTORS
Diamond M Building
Phone 573-2540

BRAND NEW LISTING
OWNER IS MOVING AWAY and will sell his nice 3 Bdrm Home at a BARGAIN! Freshly painted inside & out...New Roof...New air-conditioner...Neat as a pin and UNDER $15,000. Stanfield district.

NEW ON THE MARKET
LOVELY 3 Bdrm - 2 Bth home in Southwest...Fireplace...Refrigerated Air...Built-in appliances...Beautiful carpet & Custom Drapes.

CUSTOM BUILT ON 2 ACRES
EXCEPTIONAL QUALITY through out in this all Brick-Total Electric home. Just out of town & nearly new. 3 Bdrm - 2 Bth..Family room with Brick FIREPLACE. DESIGNED & CUSTOM BUILT by owner.

COZY COTTAGE
2 Bdrm Home in excellent condition. Good storage...Carpet...Refrigerated Air...Central Location.
IMMEDIATE POSSESSION
See this spacious 3 Bdrm - 2 Bth... Den, Covered Patio...Extra good EAST location.

PRESTIGE HOME-PRESTIGE LOCATION
One of Snyder's most Beautiful homes. 4 Bdrms. 2 Bths...Formal Living & Dining rooms...Comfortable Den with Stone Fireplace. Studio room in back.
DON'T MISS OUT
On this 5½ per cent interest. Use your TEXAS GI LOAN for this 30 acres of cultivated land 8 miles out in the right direction.

NIGHT AND WEEKENDS:
MIKE GRAVES 573-2939
LOIS GRAVES 573-2540

TEXAS VETERANS....NOW IS THE TIME TO USE YOUR TEXAS G.I. WE HAVE TWO NICE TRACTS.

EAST SNYDER...Nice two bedroom home attached garage. $6500, owner would consider trading for a higher price home.

EAST SNYDER...NEW LISTING...NICE 2 bedroom...good carpet...new loan.

WE NEED LISTINGS....WOULD APPRECIATE LISTINGS ON HOUSES...FARMS ...OR BUSINESS PROPERTY.

BRIGHT'S REALTY
North Side of Square
Business Phone 573-6137
Night's - Weekends 573-9583
Gerald Crawford 573-5033

611 East Highway
JACK & JACK REALTY
573-3452
Let us show you TODAY!

JUST LISTED...Country living in town...3 bedr. 2 bath brick home PLUS 2 acres of land and a good water well...Large family room with fireplace...breakfast nook...all built-ins...nice carpet and drapes...Edge of town.

JUST LISTED...Just like new...3 bedr. 2 bath...living room with fireplace...Custom drapes...patio and pretty yard...many extras...Close to West Elementary.

JUST LISTED...Extra good income property...A fourplex completely furnished with nice furniture...Call for details today!

UNIQUE CUSTOM built home...overlooking Towle Park...spacious living room with fireplace...formal dining area...library...3 bedroom...3 baths landscaped yard...featuring 3 redwood decks.

JUST Refinished inside and out...3 bedr. 1 bath...fenced yard...Nice location on Ave. Y...Easy financing...Immediate Possession...Only $10,000.

LARGE OLDER three bedroom home...dining room...enclosed porch...Basement...fenced...corner lot in old West Snyder....Only $10,500.

BEAUTIFUL AND BIG...Four bedroom...two bath...formal living and dining...two fireplaces...new carpet...lovely custom drapes...corner lot...priced below replacement.

Nights and Weekends:
Elizabeth Potts 573-2404
Dolores Jones 573-3452

NEW LISTING EAST..brick, 3 bedroom, 2 bath, double car garage..beautiful yard..owner leaving town..$27,500.00. corner lot.
TOWLE PARK ROAD..newly constructed..ready to show..almost one acre..fine carpet, quality built in-s..circular concrete drive..all of the extras.
SOUTHWEST..close to all schools..extra nice 2 bedroom..carpet..large rooms..fenced yard..$14,500.00.
OVERLOOKING TOWLE PARK..one of the very nicest homes in Snyder..beautiful yard..three lovely porches..immaculate and just like new inside..formal dining room..separate utility room..by appointment only.
NEW HOME SOUTHWEST..now being constructed..3 bedroom, 2 bath, brick..$29,500.00.
STEVENSON REAL ESTATE
4102 College Ave.
Business Phone 573-5612
Nights & weekends — 573-5612

SPARE TIME BUSINESS
Own your own profitable vending business. $200 to $600 monthly earnings possible in your spare time (day or eve.) NO SELLING. If selected, you will be servicing company established EXCLUSIVE locations.
OUR COMPANY IS A SUPPLIER OF NABISCO SNACK ITEMS.
REQUIREMENTS: $1,000 to $5,000 CASH INVESTMENT, (secured by machines and merchandise)
good character, dependable auto, and 6 to 9 spare hours weekly. Income starts immediately! We supply product, machines, locations, expansion financing, buy back option, and professional guidance. If you are sincerely interested in applying for this genuine opportunity toward financial success, please call or write (include phone number) for personal interview in your area to:
MR. ROBERT L. ANDERSON
WORLD INDUSTRIES INC.
Executive Suite 303
1919 East 52nd Street
Indianapolis, Indiana 46205
Telephone (317) 257-5767

In Snyder Area Churches

Colonial Hill Bapt

Following the football game this evening there will be an All-church Coffee at the parsonage, 3002 Thirty-third.

There is a Bible Class for those who work on Sunday. The class meets at 7 a.m. in the fellowship hall of the church. The pastor, Miller Robinson, teaches this class.

Regular Bible study begins at 9:45 a.m. with a class for each member of the family. The morning worship service is at 11 o'clock. This service can be viewed on channel 2 of the Snyder TV cable.

In church training at 6 p.m., a new series of Christian family films will begin. The new series will deal with successful husband-wife relationships. "Building a Partnership" is the title of the film to be shown Sunday. Narrator of the film is Dr. Henry Brandt, considered to be the "dean of Christian counselors." Dr. Brandt is a Baptist layman who has 25 years experience as a Christian counselor, author, lecturer, teacher and consultant. Dr. Joe Reaves, a colleague of Dr. Brandt for the past 10 years will lead a discussion period following each film.

The evening worship service will be at 7:30 p.m. The pastor will be preaching. Following the service there will be a fellowship for Adult II members and guests in the Rayburn Burgess home at 3102 Denison. The film named above will be shown.

Ladies of the WMU are working on a Christmas mission project. They are meeting on Tuesday from 9:30 a.m. - 3 p.m. Ladies are to come when they can and stay as long as they can to help with the project. Nursery facilities are available.

On Wednesday the Acteens meet at 6:30 p.m. Adult officers and teachers meet for planning at 6:45 in the fellowship hall. The mid-week prayer service is at 7:30 with a Monthly business meeting to be conducted this week.

The adult choir meets for rehearsal of the Christmas cantata, "Born a King," immediately following the prayer service.

Thursday is visitation day at the church with the Nursery available at 10 a.m.

On Friday the Adult III department will have a Thanksgiving Dinner in the Fellowship Hall.

Saturday the Acteens are having a "Mothers Day Out" for mothers associated with the church to do some shopping, sewing, cooking, etc. The time is 9 a.m. through 1 p.m.

Calvary Bapt.

Sunday School begins at 9:45 a.m. at Calvary Baptist with the attendance campaign with Central Baptist continuing. Members are urged to be present and bring guests. Calvary Baptist got off to a lead last Sunday. Morning worship begins at 10:50 a.m. Rev. Glenn Border will bring the message. Training service begins at 6:15 p.m. and evening worship at 7. Visitors are welcome at each service and a nursery is provided. The church is located at 2405 Thirty-fifth St.

"A Voice From Calvary" will be heard over KSNY at 9:02 a.m. Saturday. Rev. Border will be the speaker. Visitation for the bus ministry will begin at 2 p.m. Saturday. Men will meet for prayer at 7 p.m. Saturday in the pastor's study.

Mid-week prayer service begins at 7:30 p.m. Wednesday. Teachers and workers will meet 30 minutes earlier. The choir will practice after the service.

Thursday at 7 p.m. is church-wide visitation.

If you need a ride to the services or would like to send your children on the bus, call 573-2191.

First Presbyterian

Church School will begin at 9:45 a.m. and morning worship will follow at 11 a.m. Sunday at First Presbyterian Church.

The Rev. John Gaston's sermon title will be "What Do You Do With Them?" Matt. 25:14-30, I Thess. 5:1-6. The choir will rehearse Thanksgiving and Christmas music immediately following the service.

The junior high youth group will meet at 5:30 p.m. at Trinity United Methodist Church, while the senior high youth will meet at 6 p.m. at First Presbyterian.

Members of the Communicant's Class will be received into the church on Sunday, Nov. 23.

East Side C of C

Sam Kitching will be the host on the Saturday morning radio program on KSNY Radio at 8:15, "Love of Living." He will be the speaker on the radio program on KSNY Radio Sunday morning at 8:15, "Give Me the Bible." His subject will be "Give God a Chance." At the 10:25 a.m. worship service his sermon subject will be "God's Chain of Command." At the 6 p.m. worship service his sermon topic will be "Problems of Submission."

Bible classes for all ages are held Sunday morning at 9:30. Ladies' Bible classes are held each Wednesday morning at 10. A nursery is provided and there are classes for all pre-school children. A class for all children up through age 3 and a supervised nursery is provided during each worship service at East Side on Sundays.

The mid-week worship service is scheduled for 7:30 p.m. Each Wednesday evening. For a free bus ride to services, please call 573-3583 or 573-5666.

Green Hill Bapt.

The proposed budget was studied Wednesday night at the monthly business meeting and it will be presented Sunday morning for final adoption. Four changes were made Wednesday. The church also set a goal of $1,000 for the Lottie Moon Christmas offering to be received during the month of December.

Deacons and members are reminded of the 8 a.m. breakfast Sunday at the Blazen Saddle Restaurant. The Baptist Women of Green Hill are working with the WMU of Colonial Hill Baptist Church on a special mission project for the Christmas season. They are making various gift items to take to nursing homes. Residents of the nursing homes will be given script to purchase gifts for their families. The women meet from 9:30 a.m. to 3 p.m. each Tuesday to work on this project.

Plans are being made for a retreat for youth and young people departments of the Green Hill Sunday School and church training program. All youth are invited.

Sunday School begins at 9:45 a.m. and morning worship at 11. The sermon topic will be "The Distinguishing Chracteristics of a Christian. It will be the first in a series on the same general topic. The pastor, the Rev. Roy Taylor, will be in the pulpit for both worship services.

"Family Night" is set for Wednesday at Green Hill. The evening meal will be served at 7 p.m. The Baptist Women will not meet this Wednesday. Members are encouraged to bring the meal and family to the special fellowship time.

Classes for all ages are available at Green Hill, and nursery service is provided for each church service. The Green Hill radio program, "A Thought from God's Word," can be heard each Tuesday and Thursday on KSNY at approximately 12:45 p.m.

Green Hill Baptist Church is located at 208 Clairemont Road, a block north of U.S. 84. Visitors are welcome at all services, and if transportation is needed, it may be obtained by calling 573-3672, 573-3345 or 573-8321.

Faith Bapt.

Sunday School begins at 10 a.m. at Faith Baptist Church located at Ave. C and Thirty-seventh St. Morning worship begins at 10:50; training union at 6:15 p.m. and evening worship at 7. The pastor, Rev. L.W. Hatfield, will bring both messages.

Mid-week prayer service begins at 7 p.m. Wednesday. For a ride to the services call 573-7434.

The weekly radio braodcast will be heard over KSNY at 8:35 a.m. Friday. Visitors are welcome at each service and a nursery is provided for the babies.

37th St. C of C

Pat J. Abbananto, minister, will preach the gospel in all the worship services at Thirty-seventh Street Church of Christ on Sunday. The worship services are at 10:45 a.m. and 6 p.m.

Bible classes for all ages are held at 9:45 a.m. each Sunday.

The regular mid-week worship services are scheduled for 7:30 p.m. each Wednesday.

Use Snyder Daily News Classified Ads—Call 573-5486.

Trinity United Meth

The Rev. James S. Terry will bring the 11 o'clock morning worship service. Church School for all age groups is at 9:45 a.m. A nursery is provided for all church activities.

The Junior High Youth will meet at 5:30 p.m. at Trinity. The Youth-Co-op will meet at the First Presbyterian Church at 6 p.m. The Sunday Share Group will meet in the Lounge at 6:30 p.m.

Wednesday at 1:30 p.m., the Women's Group will meet in the parsonage. Choir practice will be at 7 p.m. The Wednesday Evening Share Group will meet at 7:30 p.m. in the home of the Howard Harringtons.

Thursday at 6:30 p.m. a church-wide Thanksgiving Supper will be held in Fellowship Hall.

Friday, Saturday, and Sunday the Youth Co-op will be on a retreat at the Moe Ranch near Kerrville.

Ave. D Baptist

The men of the church will meet at 9:15 a.m. Sunday for prayer. Sunday School will begin at 10 a.m. and morning worship at 11.

On Sunday evening, church training begins at 6 p.m. and the evening worship service at 7.

The Girls Auxiliary will have book study for foreign missions tomorrow. The books they will be studying are "All Star Pitcher," and "Walk Eddie." They will meet from 10 a.m. to 3 p.m. and all are asked to bring sack lunches. Drinks will be furnished. Girls in grades 1-6 are invited. They will learn first aid, what to do in case of a fire, or when someone is sick at home. The regular GA meeting time is 6:15 p.m. Wednesdays.

The puppet clinic meets at 6:15 p.m. Wednesday. All youth and adults interested in making puppets and working with them are invited to attend.

Prayer meeting is set for 7:30 p.m. Wednesday. The Rev. George Mangor is pastor of the church.

Grace Lutheran

The Lord's Supper will be celebrated during the 10:30 a.m. worship service. Pastor Henry Hartman's message is "The Life-Style," based on Matthew 23:1-12. Sunday School worship will begin at 9:20 a.m.

There will be a pot-luck meal this Sunday following the worship service. The youth choir of "Hey God, Listen!" will practice Sunday at 3 o'clock at First Baptist Church for the Community Thanksgiving Service on November 23.

Y.C.C. will meet at First Presbyterian at 6 p.m. The Junior High group will meet at Trinity Methodist at 5:30 p.m.

There will be a share group meeting Monday from 7:30 to 9 p.m. at the church.

The confirmation class will be going on a retreat to Avoca on Nov. 21 and 22.

Those serving Sunday are: Ed Broker and Lynn Dyer - ushers; Anthony Daves - acolyte; Debra Elme - nursery attendant; Pearl Wheeler - organist; Lynn and Vivian Dyer - greeters; and the Tom Davidsons will prepare the Lord's Table.

The members of Grace Lutheran are invited to a non-traditional Thanksgiving dinner at the First United Methodist Church Sunday at 7 p.m.

First Christian

First Christian Church at 2701 Thirty-seventh Street will meet for Sunday School classes at 9:45 a.m. Sunday morning. Classes are available for every member of the family. The nursery is provided for both Sunday School and worship and is under the supervision of L. Dee Harlin.

The morning worship at 10:50 a.m. has separate worship services for adults, juniors, and younger children. The Christian Youth Fellowship and Chi Rho will meet Sunday evening at 6 p.m. The Christian Women's Fellowship will meet Monday night at 7 p.m. with Dorothy Downing.

All members are urged to participate in the Community Thanksgiving Program at 7 p.m. on Sunday, November 23, in the auditorium of First Baptist Church.

The church bus will begin its route at 9 a.m. Sunday morning. Anyone desiring transportation should call 573-2270 or 573-3198.

Those serving Sunday are: Minister - Otto Schaufele; Presiding - Malven Stevenson; Organist - Pat Whittenburg; Receptionist - Frances Autry; Children's Church - June Boren; Junior Church - Pat Schaufele; Nursery - L Dee Harlin.

Berry's World

Northside Baptist

Sunday morning worship begins at 8 with the Men's Prayer Breakfast. Sunday School begins at 9:45 with a class for all ages. This Sunday's lesson is, "Israel in Last Days," taken from Micah 4:6-10; 7:7-20. Morning worship hour and Children's Church are at 10:55, with the pastor George E. White in charge of the worship service. Music will be under the direction of Wayne Burney.

Sunday evening worship begins at 6 with B.T.C. and Discovery Hour. The B.T.C. lesson for this Sunday is, "Sardis: A Dead Church," taken from Revelation 3:1-6. The evening worship hour and radio broadcast will be at 7.

Monday evening at 7:30 is the time for the Ladies' Auxiliary's Thanksgiving Fellowship Supper.

Wednesday evening at 7:30 is the time for regular mid-week prayer service.

Saturday morning at 10 is the time for church visitation.

Saturday evening at 5 the youth and sponsors will leave for the youth rally in Andrews at the Northcrest Baptist Church.

Visitors are welcome to any and all services at Northside. There is a well staffed nursery furnished for all services. If you need a ride to church please call 573-7105 or 573-5320.

First Bapt.

Rev. Ken Andress' Sunday morning message will be, "God Don't Sponsor No Flops." Scripture reading will be Proverbs 23:7; 17:22 and Galations 6:7.

The Youth Choir will meet at 5:45 Sunday evening. The Sunday School Directors will meet at 5:45 with departmental meetings at 6 p.m.

Sunday evening, Rev. Andress' message will be, "What's In Your Heart?" Scripture reading will be Psalm 57:7, 108:1; 112:7-8.

The Baptist Young Women will have Bible study Monday morning at 10 in the Young Adult Department. Mrs. David Wiman will be the teacher.

Wednesday morning, the Baptist Women will meet for their prayer program at 9:30 in the Sears Building. Mrs. W.A. Holt will lead the study.

The Graded Choirs will meet Wednesday at 4:30.

Thanksgiving dinner is set for Wednesday at 6 p.m. in fellowship hall. The menu will be turkey, dressing, and all the trimmings.

The regular Wednesday evening schedule will follow at 7 p.m. The L.L.L. Club will have their annual Thanksgiving dinner Thursday, Nov. 20, at 10 in fellowship hall. All members are urged to be present.

St. John's Episcopal

Sunday is Stewardship Day and it will begin with Corporate Holy Communion and breakfast at 7 a.m. for all EMC workers.

Assisting Fr. John Pratt at 11 a.m. will be John Thomas, lay reader; Robert Kulpaca, usher; R. Stoker, nursery; Mrs. Bill Line and Mrs. Bill Barr, altar. There will be a coffee hour following the service.

Evening prayer will be read in the church at 5 p.m.

The mid-week service of Holy Communion will be celebrated at 7:30 p.m. Thursday.

Bethel Bapt.

"The Christian Way Is A Narrow Way" will be the sermon topic of R. Virgil Mott Sunday morning at 8:35 a.m. over KSNY on "The Back To Bethel Broadcast." Scripture reference is Matt. 7:13-14. Music on the radio program will be "King Jesus Is A Listening," a recording by The Spiritual Crusaders.

The Bethel church bus ministry will begin Sunday morning at 9:15 a.m. Call 573-7267 or 573-5968 if you want to ride the bus Sunday. Clint Hembree will drive the bus.

"How Well Do You Know Him?" will be the sermon topic of the pastor at the 11 a.m. worship service Sunday. Scripture reference is Phillipians 3:10. Just before the morning message the department of Sunday School will present a stewardship skit.

Church Training service has been set for 5 p.m. and evening worship service at 6 p.m. All are reminded of the changes in the evening service schedule. "Hold On To Christian Concepts" will be the sermon topic of the pastor at the 6 p.m. worship service. Scripture reference is John 6:67-69.

Wednesday activities will begin at 7 p.m. and all will come for prayer time, and special requests from the people, and after the prayer service each one will take two prospects and go to visit them on their way home.

First United Meth.

This Sunday evening First United Methodist Church will be having a Nontraditional Thanksgiving Dinner instead of the evening service of worship. Instead of turkey and the usual trimmings, small portions of a Vietnamese type dinner will be served. The purpose of the dinner is to make all aware of simpler life styles and world hunger. Proceeds from the dinner will go to the Nguyen family, a local Vietnamese family sponsored by Grace Lutheran Church, and to the Scurry County Ministerial Alliance Emergency Fund. Jane Womack will present a special musical program.

Church School classes for all ages begin at 9:45 each Sunday morning at First United Methodist Church. The morning service of worship begins at 10:55 with the Rev. David H. Robertson bringing the message.

The calendar for the week includes Junior and Senior High Youth Fellowship, Executive Committee meeting for United Methodist Women, and a called Administrative Board meeting on Sunday; Esther Group, Monday, Leah Cluster, Mary Martha Cluster, and Chancel Choir Rehearsal on Wednesday, and Over 50 Club meeting on Thursday with Dr. Fleer as guest speaker.

Child care for pre-schoolers is available for all services of worship and meetings.

About 15 per cent of the world's silver comes from the area around Pachuca, Mexico, an hour's drive from Mexico City.

CITY ON THE BRINK

Many Blame NYC Crisis On Poor Management

EDITOR'S NOTE: A recurring charge in the New York City debate has been that many of the city's problems have come about because of poor management. The way the city runs itself is examned in the third and final part of a series on the city's fiscal crisis.

By LEE MITGANG
AP Business Writer

NEW YORK (AP) — President Ford recently told the nation that New York City would not get federal help in its financial crisis "until they get their management straightened out."

Charges of gross mismanagement have bombarded City Hall for years.

Politicians and citizen groups have said New York City government is disorganized, wasteful, unproductive and lacking in worker morale.

A voluntary business community group called the Economic Development Council of New York City has studied the management of the city's courts, the Human Resources Administration, which handles welfare and other social services, the Board of Education and other agencies.

George Champion, former Chase Manhattan Bank chairman who heads the council, says better management in all city agencies could save taxpayers about 5 per cent out of the city's $12.2 billion budget, "and it could be much higher."

A study of the Human Resources Administration two years ago proposed a reorganization plan that Champion said would save $300 million each year, or 10.7 per cent of the money spent on social services.

He found that worker productivity in the HRA was at "35 per cent to 50 per cent of potential." But he said the current HRA administrator "wasn't interested in implementing our proposals."

A productivity study of the HRA conducted by the Citizens Budget Commission in 1974 showed that computerization of the agency's services would cut back on the fraudulent welfare claims that are milking the city of millions annually and the agency itself would save another $58 million in salaries.

If the welfare budget holds first place as far as waste and mismanagement are concerned, studies seem to point to the city's education system as a close second.

Champion's group claimed to have found ways to shave the city's $2.1 billion education budget by more than 10 per cent, partly by increasing teachers' classroom hours.

In two productivity studies by the Citizens Budget Commission, the group found that "a detailed study of a sample of 12 New York City secondary schools indicates that a substantial amount of teachers' time now spent on noninstructional activities could be freed for classroom time" at a saving of $20 million.

The commission's study of the City University system has shown that with the open admissions policy begun in 1970, the budget has gone up 135 per cent, the staff has increased 64 per cent, but student enrollment has increased only 45 per cent in the five-year period.

The study showed that full-time faculty members spent an average of 8.7 hours of student contact each week, while at the average four-year American college, 72 per cent of teachers spend more than that with students.

The commission estimates that "with changes to increase workload, savings of $26 million to $34 million could be achieved."

A budget commission study of the city's Health and Hospitals Corp., which runs the city's 19 municipal hospitals, has shown that an average of 25 per cent of hospital beds are empty, and that 10 to 15 per cent of patients occupying hospital beds could be treated by less expensive means.

The study recommended "mothballing" one or more city hospitals, a step which Mayor Abraham D. Beame was forced to take a few months ago in the midst of the current fiscal crisis.

Champion said that many of the steps recommended for reform of the criminal court system were carried out, resulting in savings of more than $6.7 million, increased worker morale and reduction of a two-year backlog of 59,000 criminal cases to 13,000.

One of the more stubborn management problems in city government has been the Department of Highways, according to a 1974 study by the Citizens Budget Commission.

"The basic problem is an enormous backlog of needed street improvements. The city's physical stock of streets, highways and structures is old and deteriorated," the study said.

"The challenge calls for a conscientious managerial response which has been slow in coming, indicating both a lack of managerial control, and even worse, managerial concern.

"No long-range transportation plan exists," the study found.

A commission study later in 1974 on the city's Department of Sanitation stated that the practice of having three or four men on garbage trucks is "just another instance of featherbedding," and called for a reduction to two men per truck.

The study also called for a pilot experiment using private garbage collection services, which it said would save the city more than $70 million annually.

"What is the city waiting for? Is someone, perhaps, afraid what the results of the experiment will show?" the report asked.

The Management Advisory Board created in August and led by Richard Shinn, president of Metropolitan Life Insurance Co., is looking into other ways to help the city cut $724 million from its expense budget in the next three years. Shinn and other businessmen on the board so far have declined comment on their findings and activities.

While few challenge the idea that the city's management could be improved and is at least partly to blame for New York City's crisis, the much tougher problem is why mismanagement exists, who is to blame, and why the problems seem to resist ready solution.

"Every government is mismanaged, including the federal government," said Richard R. Aurelio, a close adviser to former Mayor John V. Lindsay.

The real problem he and others cite is that "government management tends to be shaped by politics. The problems come from the fact that the city has too few resources and too many desires."

Abraham Briloff, a leading New York City accountant who has advised several city administrations, says: "A community is confronted with major demands, whether they be political, economic, humanitarian, or whatever. This is the irresistable force.

"But then you have an immovable object: you need a balanced budget under the law. Something has to happen to crawl under this dilemma and so the city hopes against hope that tomorrow will be better, that the economy will recover, or that the state or federal government will help," Briloff says.

"What does President Ford do when he sees compelling needs? He increases budgets, raids Social Security funds. We don't call that mismanagement, though," he says.

Briloff agrees that management problems arise in the city government and all governments when politics intrudes.

Politics, he says, means "not creating a professional morale among the employes. It means I will give to Caesar only what I think he expects."

Appointments to the commissioner level in the city are "politically oriented rather than selecting from the very best.

"But who can you select from the private ranks of management when the commissioner is offered only limited tenure, and when good management decisions are vetoed by labor unions, politics, forces beyond your control?" he asks.

Says Church Losing Influence

DALLAS (AP) — The pastor of the largest Southern Baptist congregation in the country says that the nation's affluence is the primary cause for moral decline and that fact that church is "losing influence in the life of the ordinary American."

Dr. W. A. Criswell, pastor of the First Baptist Church of Dallas, said recent polls indicate that the church now ranks 23rd among institutions that influence American life.

"The tragedy of all tragedies," he added, "is that at a time when the church ought to be at her best, she is at her worst. In a day when the church ought to confront the world in strength, she is herself decimated in anemia."

Criswell said, "we have become so successful with our gadgetry, advancements and scientific achievements, that we don't think we need God anymore."

He said the Bicentennial year offers a "golden opportunity" for the nation to rededicate its faith in God.

"What I am praying for," he said, "in this Bicentennial year is that all over our nation there will be rallies, calls, convocations and meetings where the leadership of our church groups lay upon our hearts the burden of prayer and recommitment to God."

Rex Harrison Is Sued For Divorce

LONDON (AP) — Actor Rex Harrison has been sued for divorce by his fifth wife.

Elizbeth Harrison, who was married to the 67-year-old actor in New York in 1971, filed a petition Thursday in London divorce court giving no reason for the breakup. British law regards an irretrievable breakdown of a marriage as reason for divorce.

NEW OWNERSHIP

FLOYD HOLLIS AND BILL DAVIDSON INVITE YOU TO COME SEE THEM AT THEIR NEW BUSINESS ON THE COLORADO CITY HIWAY.

SNYDER SALES AND AUCTION

"IF WE DON'T HAVE IT, WE CAN GET IT!

NEW SHIPMENT OF USED CARS & PICK-UPS

1971 CORVETTE Sharp Convertable, loaded $4795.00
2-1975 CHEVY PICK-UPS Loaded Your Choice $4595.00
2-1974 CHEVY PICK UPS ¾ Ton $3895.00
½ Ton $3795.00
1973 GRAND PRIX Vinyl Roof Brown-Loaded $3895.00

Farmers Used Cars
East Traffic Circle 573-9331

J.T.W. PREMIUM TYPE ANTI-FREEZE

$3.35 PER GALLON

McCORMICK AND SONS OIL CO.
2401 AVE. Q

This Christmas, Give Enduring Gifts of Love

luxury...

National Rings

for women and men

featuring...
†ENDURA Man-Made Diamonds
†Star of the Orient Man-Made Star Sapphires
†Over 150 Styles
†Free Gift Case
†Lifetime Guarantee

FREE HOME DEMONSTRATION

National Rings
4004 Ave. U, Snyder, Texas
Call 573-9058 after 5 p.m. on Weekdays

MOTOR TUNE-UPS
••••
ANTI-FREEZE
••••
TRANSMISSION SERVICE
••••
MUFFLER & TAILPIPE SERVICE
••••
TIRES
Zenith - Michelin - Goodyear
BRAKE SERVICE

DENSON SERVICE STATION
573-3912 300 E. HWY

FOR BETTER AUTO REPAIR SERVICE
We would like you to meet

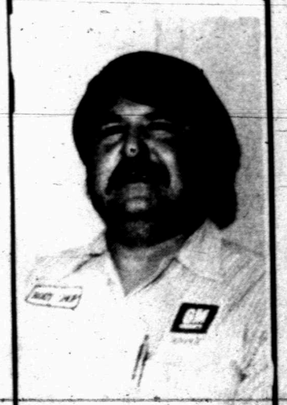

RAUL VILLANUEVA

Our used car reconditioning man. He serves you with 20 years experience, five at his present location. He's the reason our used cars sparkle like new. On every used car we receive, Raul gives it a thorough reconditioning. Just another reason why it pays to trade at Snyder Motor Company, whether you're buying a new or a used car. Come in today.....

SNYDER MOTOR CO.
711 25th St. 573-5381

Churches Of Snyder And Area - Support Them Every Week

APOSTOLIC FAITH
Apostolic Fairth—2506 25th

ASSEMBLY OF GOD
First —1809 College Ave.
Bethel—1411 25th
Gethsemane Spanish—309½ 26th

BAPTIST
AMERICAN BAPTIST ASSOCIATION
First, Hermleigh—Hermleigh
Northside—1909 16th

BAPTIST BIBLE FELLOWSHIP
Calvary—2405 35th Street

FAITH BAPTIST
216 E. 37th

NATIONAL BAPTIST CONVENTION
Friendly Will—1101 34th
New Hope—3305 Ave. L.

NATIONAL BAPTIST CONVENTION OF AMERICA
Mt. Olive—3306 Ave. M

MISSIONARY
Missionary—Clairemont Rd.

BAPTIST MISSIONARY ASSOCIATION OF AMERICA
Morningside—119 36th

PRIMITIVE
Primitive—2011 Ave. M

SOUTHERN BAPTIST CONVENTION
Ave. D—324 30th
Bethel—1706 Ave. E
Central Hermleigh—Hermleigh
Colonial Hill—3506 El Paso
Dunn—Dunn, Texas
First—1701 27th
First, Fluvanna—Fluanna, Texas
Gail—Gail, Texas
Greenhill—208 Clairemont Rd.
Ira—Ira, Texas
Knapp, Star Rt., Ira, Texas
Union—Union, Texas
Templo Bautista Spanish—2007 Ave. R

CATHOLIC
St. Elizabeth's—31st and Ave. A
St. John's Hermleigh
Hermleigh, Texas
Our Lady of Guadalupe
900 13th

UNITED PENTECOSTAL
United Pentecostal—3001 Ave. C

WORLD BAPTIST ASSOCIATION
Victory Baptist Church,
East Elementary Cafeteria

ARE THEY GROWING?

There are many ways of growing. The one we're most often concerned with is physical growth. We supply our children with nutritious food and milk so that they will grow tall, strong, and healthy.

There is another kind of growth, however, which we often neglect. Jesus it was said "grew in wisdom, and stature, and in favor with God and man." Luke 2:52

Help your children grow in "favor with God". Give your children the spiritual nutrition they need. Take them to Sunday School and Church each Sunday.

CHURCH OF CHRIST
Ave. F and 30th
Ave. R
Dunn—Dunn
East Side—201 31st
Fluvanna—Fluvanna
Gail—Gail
Hermleigh—Hermleigh, Texas
Loyd Mountain
Ira—Ira, Texas
37th St—2500 37th
Spanish—501 College Ave.

CHURCH OF GOD
Church of God—2104 Ave. O
Ira Church of God, Ira, Texas
Church of God in Christ—34th & Ave. H
Church of God of Prophecy—208 Ave. U

CHURCH OF THE NAZARENE
Church of the Nazarene
30th & Ave. G

EPISCOPAL
St. John's—2214 42nd

FAITH TABERNACLE
Faith Tabernacle

FIRST CHRISTIAN CHURCH
2701 37th

GRACE BIBLE
Denominationally Unrelated
2207 Ave. R

LUTHERAN
Grace Lutheran—Cogdell Dr.

NON-DENOMINATIONAL REVIVAL LIGHTHOUSE CHURCH
28th Ave. K

MORMON
The Church of Jesus Christ of Latter Day Saints—1900 West Drive

PRESBYTERIAN
First—2706 Ave. R

UNITED METHODIST
Dunn—Dunn, Texas
First—2700 College Ave.
Fluvanna—Fluvanna, Texas
Gail—Gail, Texas
Hermleigh—Hermleigh, Texas
Ira—Ira, Texas
Trinity—Big Spring Hwy-Cogdell Blvd.
Union—Rt. 1, Snyder
Iglesia Methodist Mission (Spanish)—21st and Ave. T

IND. MISSIONARY BAPTIST CHURCH
219 East Hwy.

MIXON SUPPLY
2514 Ave. R 573-6362

SNYDER GLASS & MIRROR, INC.
Mr. and Mrs. Roy Bailey
1906 33rd Street 573-6396

ROE'S FURNITURE & APPLIANCE
4001 Highland Shopping Center

SNYDER SAVINGS & LOAN ASSN.
Member FSLIC
Cor. Ave. S & 27th St. 573-9305

HIGGINBOTHAM-BARTLETT CO.
R.C. Patton
1913 25th 573-3431

SUPERIOR PRODUCTION LOGGING
P.O. Box 399 573-5328

KIWANIS' CLUBS
Of Snyder

HUGH BOREN & SON INSURANCE AGENCY
Hugh Boren
2501 College Ave. 573-3555

SNYDER NATIONAL BANK
A Full Service Bank
1715 25th 573-2661

O'REAR FURNITURE CO.
M.M. O'Rear
904 28th Street 573-2141

VON ROEDER SEED FARMS
Bentley Baize
Lamesa Hwy. 573-3341

WILSON MOTORS
Products of Ford Motor Co.

MIDWEST ELECTRIC CO-OP, INC.
Johnnie Ammons, Mgr.—Parker Westel
Roby, Texas

STINSON DRUG
Dean Floyd
1815 25th 573-3531

WEST TEXAS STATE BANK
Member of F.D.I.C.
1901 28th Street 573-2511

THE DEFFEBACH AGENCY
Lyle—T.M. Deffebach
2606 Ave. R 573-5611