Microfilm Center, Inc.
P.O. Box 45436
Dallas, Tx. 75235

MONDAY

THE SNYDER DAILY NEWS

VOL. 22 NO. 14 SNYDER, TEXAS (79549) MONDAY, May 17, 1971 10 PAGES — PRICE 10c

Strike Paralyzes Railroads

RAIL TALKS IN VAIN — Negotiating sessions were held Sunday in Washington aimed at heading off a threatened railroad strike by the signalmen's union Monday morning. The talks stalled and the pickets went up at 6:01 a.m. Monday. From left are John P. Hiltz, rail industry negotiator; George Ives, chairman of the National Mediation Board; W. J. Usery Jr., assistant labor secretary; and Charles J. Chamberlain, president of the AFL-CIO Brotherhood of Railroad Signalmen. (AP Wirephoto)

Nixon Asks Legislation

By BROOKS JACKSON
Associated Press Writer

WASHINGTON (AP) — A strike by signalmen today paralyzed the nation's railroad system.

President Nixon quickly appealed to Congress to extend the contract of the striking unions until July 1 to provide time for more negotiations toward a voluntary settlement.

Both Senate Majority Leader Mike Mansfield, D-Mont., and House Speaker Carl Albert, D-Okla., expressed doubt Congress could act today to end the walkout.

C. J. Chamberlain, president of the AFL-CIO Bortherhood of Railroad Signalmen, said in advance he would obey any act of Congress.

The union is asking for a 54 per cent increase over three years in wages averaging $3.78 hourly for skilled signalmen. The railroads offered a 42 per cent increase in 42 months.

The signalmen install and maintain electrical railroad signals. Chamberlain said the union's demand for extra pay is an "equity adjustment" aimed at raising their wages closer to the wages paid electricians outside the railroad industry.

Secretary of Labor James Hodgson said the union was demanding more money than most other rail unions already had settled for. He added:

"It is incredible that the half million employes of the rail industry should find themselves out of work and that millions of Americans should be subjected to service disruptions by this action taken by a relatively few employes."

Other large unions respected the picket lines of the 13,000-member signlamen's union which represents about two per cent of all rail workers.

As the President's proposal went to Congress there was a question how soon it could be acted upon. Only routine business had been scheduled for today and many members were not present.

In a message to the Congress, made public at the Florida White House in Key Biscayne, Nixon said:

"A nationwide stoppage of rail srvice would cause great hardship to all Americans and strike a serious blow at the nation's economy. It is essential that our railroads continue to operate."

The President called on the Senate and House to promptly pass a joint resolution that, technically, would have the effect of extending until July 1 the present contract between the rail industry and the signalmen.

Nixon said Secretary of Labor James D. Hodgson would work during that period toward promoting a voluntary settlement.

Picketing In Texas Is Spotty

Picketing was reported as spotty over most of Texas this morning as a nation-wide rail strike called by the signalmen's union began.

Traffic was halted on the Santa Fe, although the nearest picketing to Snyder on the Santa Fe line was at Slaton. Personnel at Snyder were on the job this morning, but no trains were running. Elsewhere in the state, the reports varied.

Clarence Green, a yard clerk for Burlington Northern, said that railroad's operations were unaffected in Dallas.

"We use the same yards as Southern Pacific and Cotton Belt," he said. "There has been no picketing here at the yard... and everything is normal."

The Fort Worth and Denver Railroad, which also uses the South Central yards, also was unaffected.

However, pickets were out at the Santa Fe, Texas-Pacific and Burlington Northern yards at Fort Worth and all other rail unions were honoring the picket line.

All rail service was stopped except for the Amtrak southbound express, which left Chicago Sunday night and was due in Fort Worth at 1:40 p.m. This train was expected to continue to Houston. But the northbound Amtrak out of Houston this morning was cancelled.

Train master R. F. Kennedy said there was no holdup at Abilene, where work is proceeding as usual.

Pickets went out at Baird and Big Spring, also at the Ray Katy terminal northwest of Denison.

William Riley, trainmaster at Wichita Falls, said two trains were halted there—a 120-car freight from Fort Worth to Childress, and a 10-car train out of Childress. He said supervisory personnel would take the Fort Worth train through.

SS Hike Advances

WASHINGTON AP — The House Ways and Means Committee approved today a five per cent across-the-board increase in Social Security benefits to be effective June 1, 1972.

The benefit was inserted at the last minute in the committee's big social security-welfare bill, which was then approved without further change.

The House is expected to act on the measure early next month. The new increase would come in addition to a 10 per cent increase effective this year and a 15 per cent increase that went into effect last year.

The committee also retained in the bill a provision for automatic increases in benefits when the cost of living rises three per cent or more in a year.

However, the measure provides that no automatic increase can take place in the year following a legislative increase. So, adoption of the five per cent raise in 1972 would mean that no additional automatic raise could go into effect before 1974.

The increase was estimated to provide an additional $2.1 billion for Social Security recipients in the first full year of its operation.

There would be no immediate increase in taxes above the increases that already had been written into the bill, and which would mean an maximum additional tax next year of $145 on a worker earning $10,200 or more and on his employer

The committee voted 13 to 12 for the increase.

A move by Rep. James A. Burke, D-Mass., for a 50 per cent increase, went down without a recorded vote. A proposed 7 per cent increase was defeated 13 to 11 and a 5 per cent increase 13 to 12.

In each case several Southern Democrats joined the Republican minority to defeat the increase. Significantly, however, Chairman Wilbur D. Mills, D-Ark., voted for both the smaller raises.

If past practice is followed, the House will consider the bill under a rule permitting no amendments. So the next opportunity will come in the Senate, which may not consider the measure until late this year, or even in 1972.

But a proposal for an increase is certain to be made in the Senate, sources said, and is likely to carry sending the final decision to a conference committee.

The later the vote on a Social Security increase comes, supporters said, the better are the chances for enactment, especially in an election year.

★ ★ ★

Today In History

By THE ASSOCIATED PRESS

Today is Monday, May 17, the 137th day of 1971. There are 228 days left in the year.

Today's highlight in history:

On this date in 1954, the U. S. Supreme Court ruled racial segregation in public schools is unconstitutional.

On this date:

In 1666, Congregationalists from Connecticut founded Newark, N. J.

In 1792, the New York Stock Exchange was founded.

In 1803, the first patent for a reaper was granted to Richard French and John Hawkins of New Jersey.

In 1875, the first Kentucky Derby was run at Louisville, Ky.

In 1940, in World War II, the Nazis occupied Brussels, Belgium's capital.

In 1957, Egypt barred Israeli ships from the Suez Canal.

Ten years ago: South Korea's Premier John M. Chang resigned after a revolt by the armed forces.

Five years ago: Rumania was reported pressing the Soviets for veto power over Russian nuclear weapons based on Rumanian soil.

One year ago: The U. S. commander in Cambodia reported part of the field headquarters of the Communist command had been captured.

★ ★ ★

THE WEATHER

SNYDER TEMPERATURES: High reading Saturday, 90 degrees; low reading, 56 degrees; reading at 7 a.m. Sunday, 69 degrees. High reading Sunday, 99 degrees; low reading, 68 degrees; reading at 7 a.m. today, 70 degrees.

Northwest Texas: Clear to partly cloudy tonight and Tuesday. Widely scattered thunderstorms east portion tonight. Not quite so warm north tonight and Tuesday. Low tonight 48. High Tuesday 88.

North Central Texas: Clear to partly cloudy tonight and Tuesday. Widely scattered thunderstorms tonight ending Tuesday. Not quite so warm Tuesday. Low tonight 62. High Tuesday 95.

Northeast Texas: Partly cloudy and warm tonight and Tuesday. Widely scattered thunderstorms late tonight and Tuesday. High Tuesday 94. Low tonight 66.

Southwest Texas, west of the Pecos: Fair today, tonight and Tuesday. A little cooler tonight. Low tonight 50. High Tuesday 94.

Southwest Texas, east of the Pecos: Partly cloudy and warm and windy becoming clear to partly cloudy and a little cooler tonight and Tuesday. Low tonight 58. High Tuesday 96.

South Central Texas: Considerable late night and morning cloudiness otherwise partly cloudy and warm tonight and Tuesday. Turning a little cooler extreme northern portions late Tuesday. High Tuesday 98. Low tonight 63.

Southeast Texas: Partly cloudy tonight and Tuesday. Slight chance for showers or thundershowers Tuesday afternoon. High Tuesday 90. Low tonight 59.

SNYDER
The Home Of
Western Texas
College

Supreme Court Supports Freedom Of Speech

By BARRY SCHWEID
Associated Press Writer

WASHINGTON (AP) — The Supreme Court upheld today the right of citizens to distribute leaflets condemning the way a man conducts his business even when the businessman considers the leaflets offensive.

The 8 to 1 decision supporting freedom of speech was delivered by Chief Justice Warren E. Burger in a case from a Chicago suburb where a real estate man accused of "block-busting" lived.

The leafleteers were members of Organization for a Better Austin, a group working to "stabilize" the racial ratio in that section of Chicago by working against the mass flight of white people as Negroes move in.

In other actions today, the court:

—Refused to give James R. Hoffa, imprisoned Teamsters Union president, another hearing on his appeal from a 1964 jury-tampering conviction.

—Upheld the draft evasion conviction of a former New York divinity student who was denied conscientious objector status.

—Agreed to hear an appeal testing the limited immunity that the Organized Crime Control Act of 1970 gives witnesses who are compelled to testify before grand juries.

—Agreed to rule on the government's power to seize at the borders obscene material being imported for personal, private use.

—Stepped away from a ruling on the responsibilities of federal highway officials to protect poor people from being uprooted by new roads running through old neighborhoods.

The target of the leaflet campaign was Jerome M. Keefe, a real estate broker who's office was in the Austin neighborhood and who lived in Westchester, a suburb of Chicago, some seven miles away.

For a number of years, the boundary of the Negro-segregated area of Chicago had moved progressively west to Austin.

Lawmakers Have Busy Calendar

AUSTIN (AP) — A liquor tax bill that would raise an estimated $60 million over the next two years was high on the list for House action today.

Senators, meanwhile, planned to spend the day on "ecology bills."

The House faced a long calendar laden with controversial bills, including operation of the new University of Texas of the Permian Basin as a four-year school; revision of state laws on consumer credit; repeal of the state-supported kindergarten program; and full state funding of basic public school costs.

The liquor tax bill includes a 10 per cent gross receipts tax on places licensed to sell mixed drinks and also raises the state taxes on wine and distilled spirits.

Deficit At New High

WASHINGTON (AP) — The deficit in the U.S. balance of payments rose to a record level in the first three months of the year, the Commerce Department said today.

The department said the deficit on the official reserve transactions basis reached a seasonally adjusted $5.5 billion in the first quarter.

The official reserve transaction basis represented all transactions with foreign governnents and foreign central banks. The deficit on the basis deteriorated by $2.2 billion from the last three months of 1970, the department said.

Secretary of the Treasury John B. Connally gave the figures to the Senate Finance Committee at a trade hearing and said, "Clearly, that level of deficit is not sustainable."

4 Amendments Up To Voters

Voters will go to the polls tomorrow to ballot on four proposed amendments to the Texas Constitution.

Scurry County voters will cast their ballots at the regular polling places in the county. In Snyder, there will be four polling places in the courthouse and one, box 15, at the school administration building.

Indications were that a light turnout of voters would decide the four issues. Only three absentee voter were cast in Scurry County on the amendments.

A turnout of about 1.5 million was forecast for the state, but the big attraction in 47 of the counties will be liquor-by-the-drink. These elections were set by the legislature following approval of open sallons in a earlier election.

Although persons in only 47 of Texas' 254 counties will be eligible to ballot on open saloons, the counties contain about half the voters of the state.

Two rules were set up on the liquor voting: A voter must reside in a county which approved the constitutional amendment last Nov. 4 allowing sale of liquor by the drink, and he must reside in an area where earlier local option elections permit sale of hard liquor by the bottle.

There was some dispute about who is eligible to vote because of the wording of the law and because of changes in wet-dry boundaries over the years since local option elections were held.

Other areas can hold local option elections on the drink issue later.

One proposed constitutional amendment would lift the constitutional limit on welfare for the aged, blind and disabled, and set the aid for dependent children outlay at $55 million.

Another would permit, if approved, issuance of $100 million in state bonds at 6 per cent interest to aid local governments to improve their sewage treatment plants.

One proposal calls for establishment of an 11-member commission to set standards of ethics for legislators and state officers and employes. Tied to this amendment is a requirement that the commission recommend salaries for legislators, although the legislature would vote to set their own salaries.

Another proposal would permit the legislature to call for constitutional amendments during special sessions as well as regular sessions. This is aimed at meeting any crisis such as the recent one when the state appeared to be out of welfare funds because of constitutional limits on spending.

US Postal Service On Stand

By MARK BROWN
Associated Press Writer

WASHINGTON (AP) — The U.S. Postal Service went to the stand today in an attempt to justify and make permanent the postage increases it already has put into effect temporarily.

Postal Service accountants and lawyers were the scheduled leadoff witnesses as the independent Postal Rate Commission opened hearings expected to last into the summer.

The hearings mark an historic moment of sorts in the nearly two centuries of the U.S. mails: For the first time since 1792, the price of stamps and other postage will be set not by Congress but outside the political arena.

The first mail-cost increases since Congress boosted the cost of first class postage to six cents in 1967 went into effect at midnight Saturday, despite attempts to stop them in U.S. District Court, the Court of Appeals and the Supreme Court.

Surface and airmail stamps now cost eight cents and 11 cents, respectively, and postcards six cents. Airmail cards went up to nine cents.

Charges for second and third class postage were increased by 20 to 30 per cent and special delivery rates were increased by one third.

Parcel post was raised an average of 15 per cent last November, and is not involved in the current situation.

Under last year's postal reform legislation, which created the corporate-like Postal Service and the independent, five-member Postal Rate Commission, the cost of running the mails must be spread equally and equitably among its users.

Hull Rites Here Today

Funeral service was set for 3 p.m. today at the Bell-Seale Chapel for Sterling Hull, 55.

Mr. Hull died at 3 a.m. Sunday in the Veterans Administration Hospital at Big Spring.

Bill Minick, minister of East Side Church of Christ where Mr. Hull was a member, was to officiate at the funeral service. Burial was to be in the Ira Cemetery, under direction of Bell-Seale Funeral Home.

Mr. Hull was a veteran of World War II and was a member of the Veterans of Foreign Wars. He is survived by two sisters, Mrs. E. V. Wiley of Snyder and Mrs. M. W. Crabtree of Beaumont; and a brother, Alton Hull of Snyder.

Locals Go To Jaycee Meet

A Snyder delegation return Sunday from Amarillo, site of the State Jaycee Convention.

A highlight of the convention came Saturday when Rick Clayton of Abilene was elected president of the state organization.

Representing the Snyder Jaycees at the state convention were David Burkett, current president; Bob Clifton, current vice president; Dan Feather Jr., the incoming first vice president; Carroll Brush, incoming treasurer, and Cary Craig.

Strike Starts Transportation Week

NEW YORK AP — National Transportation Week got underway today. So did a nationwide railroad strike.

Transportation Secretary John A. Volpe said the slogan for the May 16-22 observance would be "Transportation: Filling the Needs of a Growing America."

The railroad shutdown trigered by picketing signalmen, began at 6:01 a.m.

STAR GAZER

By CLAY R. POLLAN

Your Daily Activity Guide According to the Stars.

To develop message for Tuesday, read words corresponding to numbers of your Zodiac birth sign.

ARIES MAR. 21 – APR. 19: 1- 2-11-23 37-47-68

TAURUS APR. 20 – MAY 20: 35-39-54-59 62-67-89-90

GEMINI MAY 21 – JUNE 20: 43-44-55-58 70-75-79-86

CANCER JUNE 21 – JULY 22: 15-17-56-57 60-71-82-88

LEO JULY 23 – AUG. 22: 21-29-32-38 41-46-61

VIRGO AUG. 23 – SEPT. 22: 14-19-26-31 48-76-80-81

1 Keep	31 Make	61 Lead	
2 Abreast	32 Crowd	62 Rise	
3 You	33 Conditions	63 You	
4 You	34 Pursuit	64 Enjoy	
5 You	35 Pleasure	65 Congenial	
6 Must	36 Of	66 Company	
7 Would	37 Happening	67 In	
8 Can	38 Don't	68 You	
9 Curb	39 Indicated	69 Now	
10 Make	40 Work	70 Choose	
11 Of	41 Try	71 In	
12 Let	42 Themselves	72 Conservative	
13 Remain	43 Success	73 Be	
14 Signs	44 Promised	74 Today	
15 Sing	45 Out	75 The	
16 Matters	46 To	76 Happy	
17 Low	47 About	77 Costly	
18 Poised	48 You	78 Now	
19 Of	49 Around	79 Propitious	
20 Greatly	50 To	80 And	
21 Follow	51 Pleasure	81 Encouraged	
22 Restless	52 Naturally	82 The	
23 What's	53 Can	83 Your	
24 Spending	54 Because	84 Are	
25 Attractive	55 If	85 Wardrobe	
26 Love	56 Even	86 Moment	
27 Be	57 If	87 Disturbing	
28 Additions	58 You	88 Right	
29 The	59 You	89 The	
30 If	60 You're	90 World	

5/18 TUES

Good — Adverse — Neutral

LIBRA SEPT. 23 – OCT. 22: 4- 7-20-64 65-66-74

SCORPIO OCT. 23 – NOV. 21: 13-18-30-33 49-63-84-87

SAGITTARIUS NOV. 22 – DEC. 21: 3- 8-10-25 28-50-83-85

CAPRICORN DEC. 22 – JAN. 19: 12-16-40-42 45-52-69

AQUARIUS JAN. 20 – FEB. 18: 5- 6- 9-22 24-27-72

PISCES FEB. 19 – MAR. 20: 34-36-51-53 73-77-78

They want party for the poodles

By Abigail Van Buren

[© 1971 by Chicago Tribune-N. Y. News Synd., Inc.]

DEAR ABBY: My husband and I are the only young couple on our block who have no children, but we have two poodle pups we think the world of.

In a way, those poodles are our "children." We have toys for them, and all the neighborhood kids love to play with the pups.

Our poodles will be a year old soon, and I would like to give a birthday party for them. I would invite the neighborhood kids over for birthday cake and ice cream; and I'd have crazy hats and balloons just like a regular birthday party. I'd even take pictures of it. My question: Do you think people will think we are completely nuts? CHULA VISTA

DEAR CHULA: No. Just "arf" nuts.

DEAR ABBY: I am going to be married in six weeks. A month ago I telephoned a girl who had been a good friend of mine at college and asked her to be one of my bridesmaids. She accepted. I hadn't seen her for about six months, so I invited her to visit me for a weekend. When she arrived, I was shocked. She is obviously pregnant, and says she'll be starting her eighth month in six weeks from now!

She is not married and has no plans to be. She told me honestly that she had had a "meaningful relationship" with a fellow at college and they broke up. She isn't exactly proud of her condition, but she's not ashamed of it, either.

Abby, I still love her and believe me, I am not judging her, but this is a small town and my family and friends would never understand an unmarried but pregnant bridesmaid in my wedding party. I hate to hurt her feelings, but what can I tell her? BRIDE TO BE

DEAR BRIDE: Tell her you hate to hurt her feelings, that you still love her and are not judging her, but yours is a small town and your family and friends would never understand an unmarried but pregnant bridesmaid. If she loves you, she'll not judge you either.

DEAR ABBY: I invited a friend over, and she wanted to make prank phone calls, but I told her my parents don't like me to use the phone unless it's for a good reason. My parents weren't home at the time, but my mother called and asked me to go to the bus station and meet my uncle. My friend said she'd rather wait in my room so I went alone. When I was gone she made a prank long distance call.

We got the bill a month later and there was a $6.28 charge on it for a call to Florida! My parents were furious and made me pay for it. When I asked my friend if she made the call she laughed and said she did. How can I get her to pay me back? MAD

DEAR MAD: You probably can't. I don't know how friendly you are with this girl, but you gained a very valuable insight into her character [or lack of it] for $6.28. A bargain—at today's prices.

CONFIDENTIAL TO "HELP ME TO HELP MY MOTHER" IN HOUSTON: Only your mother can help herself. Poor soul. She, like many other vain women, would rather NOT wear a hearing aid and pretend she's hearing everything, than to wear one and hear everything. Please tell her that at least half the women her age have a hearing loss, and the new hearing aids are so cleverly designed now that they are practically invisible.

What's your problem? You'll feel better if you get it off your chest. Write to ABBY, Box 69700, Los Angeles, Cal. 90069. For a personal reply enclose stamped, addressed envelope.

For Abby's new booklet, "What Teen-Agers Want to Know," send $1 to Abby, Box 69700, Los Angeles, Cal. 90069.

THE SNYDER DAILY NEWS

Published Sunday morning and each evening except Saturday by the Feather Printing and Publishing Co., Inc., at Snyder, Texas 79549.

Entered as second-class matter at the post office at Snyder, Texas.

SUBSCRIPTION RATES: By carrier in Snyder 35 cents per week $1.50 per month. By mail in Scurry and adjoining Counties, one year $9.95. Balance of Texas one year $12.50. All other states $15.00.

MEMBER OF THE ASSOCIATED PRESS.

The Associated Press is exclusively entitled to use for republication all news dispatches in this newspaper, also local news published herein. All rights reserved for republication of special dispatches.

County Court Pleas Heard

John Scott Callihan was released on $1,000 bond after he was charged in county court with driving while intoxicated, first offense. The offense occurred Friday.

Marcelino J. Medrano pleaded guilty in county court this morning to a charge of driving while his license was suspended. He received a $25 fine plus court costs. The offense occurred Sunday.

MIDDAY STOCKS

By THE ASSOCIATED PRESS

AT&T	46¾	off	⅜
Atl Rich	73½	off	1
Beth Stl	23¼	off	⅛
Borden	27	off	⅜
Cat Trac	52⅜	off	½
Celanese	78¼	off	⅛
Chrysler	29	off	⅝
Cities Svc	44⅜	off	⅛
Coca Cola	100⅛	off	1⅞
[illegible]	35⅛	off	⅜
Crown Zel	36¼	up	⅛
Dow Chem	96	off	1½
duPont	144⅝	off	¾
Eastman	81⅝	off	⅛
El Paso NG	20⅜	off	⅛
Ford	63⅜	off	1⅜
GAF	14½	off	¼
Gen Elec	120	off	¾
Gen Foods	39¾	off	¼
Gen Mtrs	83¾	off	1⅝
Gen Tel	32⅛	off	⅜
Gen Tire	23⅜	off	⅛
Great A&P	27		
Gulf Oil	31¾	off	¼
IBM	332½	off	3
Int Paper	38¾	off	¼
Marathon	37⅝	off	½
Mobil Oil	56⅞	off	¼
Monsanto	45⅝		
Penn Cent	5¾	up	⅛
Penney	69½	off	1¾
RCA	38⅝	off	⅜
Safeway	36¾	off	¼
Sears	89⅞	up	⅜
Stand Ind	60⅜	off	⅞
Stand NJ	78	off	½
Texaco	37	off	½
Un Carbide	49¾	off	⅜
US Steel	33⅜	off	¼
Woolwth	51⅞	off	⅝

HOSPITAL NOTES

ADMISSIONS: Adam Rodriguez, 2307 Murrill; Nora Oschner, 2801 Thirty-fourth; Robert Sadler, 2201 Forty-third; Barbara White, Ft. Worth; James A. Evans, 1810 Thirty-eighth; Francis Reeves, 511 Thirty-third; Maxine Norris, Snyder; Moses Braziel, 900 Thirty-first; Lloyd Reeves, Hermleigh; Andrew Jones, 3104 Thirty-ninth; Howard Lane, 305 Twenty-eighth; Flora Tarter, 208 Twenty-ninth.

DISMISSALS: Jackie Smith, Joe Villereal, Bessie Newsome, Eva Moore, David Molina, George Wortham, Bobby Felton, Mary Dennis, Anita Buchanan, Bessie Holmes, Estella Campbell.

Keep Vehicles Off Campuses

School officials have issued an appeal for persons not to drive vehicles onto school campuses.

Playgrounds on the campuses are available for use by kid baseball teams for practice sessions and for youngesters to use in other activites, but automobiles are not permitted on campus areas off the adjacent streets and parking facilities, it was explained.

Several complaints of vehicles being driven onto the campuses have been received recently.

School Property Is Damaged

City Police arrested two 16-year-old youths Saturday night for destruction of public property.

They drove a vehicle over the front lawn at Lamar Junior High School, officers said, and damaged four sprinklers. Tire tracks were left all over the lawn.

The driver of the vehicle was turned over to juvenile authorities.

Chief of Police Bobby Goodwin reminded local residents that a felony offense of destruction of public property provides for a sentence of from two to 20 years in the penitentiary. A misdemeanor offense provides for punishment up to one year in county jail or $1,000 fine.

RECURRING PROBLEM — Seaman collects sample of dead fish in the Tiber river near the Italian capital Saturday as tons of dead fish came to the surface for the third day in a row. Authorities have been unable to determine the exact nature of the water pollution. They banned fishing in the river from Rome to the area. (AP Wirephoto by cable from Rome)

Senate Move Is Ammo For Laird

WASHINGTON (AP) — Secretary of Defense Melvin R. Laird may use a Senate move to halve U.S. troop strength in Europe as a prod to obtain greater contribution dby NATO allies

Although Larid is strongly opposed to the troop reduction, the sources say they expect Laird to cite the Senate move as one of the realities allied defense ministers must recognize as they weigh proposals to on modernize and strengthen NATOL

The meeting of defense ministers will come next week after the Senate acts on a proposal by Senate Leader Mike Mansfield to reduce the present U.S. garrison in Europe to 150,000 men.

Whatever the Senate outcome, Laird could use it as ammunition.

If the Senate votes for the amendment, the issue would remain unsettled until tested in the House.

If the Senate rejects the proposal, Mansfield moves could still serve as a warning that Congress may force a drastic U.S. pullback unless the European allies chip in more and ease the U.S. financial burden.

Pentagon officials say Laird's chief concern at the NATO meetings will be to push for additional commitments to strengthen the alliance through modernizing equipment and correcting longstanding deficiencies, rather than increasing the number of troops.

The emphasis is on burden-sharing in paying for improvements such as the agreement by NATO members to increase their contributions as the agreement by NATO members to increase their contributions to the joint defense system by about $1 billion over five years.

Among other things, officials said, Laird would like allied leaders to commit stated percentages of their countries' gross national products to bolstering the alliance's military power.

Also near the top of Laird's list, sources said, will be an effort to persuade the allies to increase their naval commitments in the Mediterranean area, where the Soviet Union has increased its presence in recent years.

Another top priority item in NATO planning is construction of shelters in Europe to shield military aircraft from being knocked out on the ground.

Rites Set For Rinehart Child

Funeral service has been set for 3 p.m. Tuesday at the Bell-Seale Funeral Home here for Felicia Rinehart, 2, of 1433 Rosewood, Abilene.

The child died early today in Hendrick Memorial Hospital in Abilene. The Rev. Louise Sutton will officiate at the funeral service. She will be assisted by the Rev. Vester Clanton. Burial will be in the Snyder Cemetery, under direction of Bell-Seale Funeral Home.

Surviving are the mother, Mrs. Paulette Cypert of Abilene; the father, Neal Rinehart of Snyder; grandparents, Mr. and Mrs. Norman Ford of Dermott and Mr. and Mrs. Urdist Rinehart of Snyder; and great-grandparents, Mrs. and Mrs. Ernest Ford of Dermott.

Senate Backers Assured On SST Startup Costs

By LAWRENCE L. KNUTSON
Associated Press Writer

WASHINGTON (AP) — The White House is moving to assure Senate backers of a revived supersonic transport that it really won't cost another billion dollars to get the SST program going again.

The [illegible] billion-dollar figure by spokesmen for the prime SST contractor, Boeing Co., was viewed by Senate Democratic Leader Mike Mansfield as dimming any prospect his chamber will go along with House action last week and vote to put more funds into SST development.

Battle over the money estimates was the focus of five hours of Senate debate scheduled today. A vote is in prospect early Wednesday evening.

Sunday, Clark McGregor, the former Minnesota congressman now the chief White House lobbyist on Capitol Hill, said Boeing Chairman William Allen was wrong in predicting an SST revival could cost as much as $1 billion.

"Should the Senate vote to continue the SST as the House has done, startup costs will be nothing like those publicized as having come from the Boeing chairman," McGregor asserted.

McGregor commented on the [illegible] radio program "Face the Nation."

In a news conference [illegible] week Allen said all SST contracts would have to be renegotiated before any work could begin, probably at a higher cost. He said the scattered SST assembly team would have to be rehired.

These and other expenses would bring the cost for renewing the SST production to no less than $500 million and perhaps as high as $1 billion, Allen said. The aerospace industry, hurt by the refusal of Congress to refund the program two months ago, would now want iron-clad guarantees the project would go forward to completion, he stated.

McGregor cited estimates it would cost some $700 million just to dismantle the SST program compared to no more than $500 million to revive it.

No matter what the White House says or what new cost figures may emerge, the damage may have been done.

Democratic leader Mansfield told newsmen he has heard of no senator switching position in favor of the SST. He said "the [illegible] don't look too good" the Senate will change course.

Quoting Allen, Gary A. Soucie, chairman of The Coalition Against the SST, told senators in a letter they may be voting to spend another billion dollars no matter which of the two Boeing cost estimates prove correct.

Mrs. Ragland Receives Degree

LUBBOCK — Mrs. Kenny Ragland, the former Barbara Crowell, received the bachelor of science degree Saturday night at the commencement exercises at Texas Tech University. Mrs. Ragland is the daughter of Mr. and Mrs. Bob Crowell of Big Spring, former Snyder residents.

4 Mishaps Are Logged

City Police investigated four motor vehicle mishaps Saturday.

The first one occurred at 10:49 a.m. Saturday in the 2500 block of Avenue R. Involved were a 1963 Model Rambler driven by Bessie May Nichols, 2705 Avenue I, and the parked 1971 Model Chevrolet of Jerry Lee Cline, Lubbock. Sergeant Ruben Gonzales investigated this mishap.

The second mishap occurred at 5:44 p.m. in the 2500 block of Avenue S. Involved were the parked 1961 Model Dodge of Raymond Lloyd, Route 2, and the 1959 Model Plymouth of Carol Erick Helms, 2111 Avenue S. Officer Nick Martinez investigated this mishap.

Another collision occurred at 5:45 p.m. in the 1300 block of Twenty-fourth Street. Involved were the 1962 Model Chevrolet of Retha Sue Boyd, 1306 Twenty-fourth Street, and the 1967 Model Ford of James Phagan Wilson, Jr., Box 1087. Officer William T. Roach investigated this mishap.

The last collision occurred at 8:14 p.m. in the 1600 block of Thirty-seventh Street. Cars of Mark Steven Ramage, 2801 Thirty-eighth Street, and George Walter Parkinson, 208 Thirty-third Street were in collision. Damage to Ramage's 1966 Model Buick and the Parkinson's 1963 Model Cadillac was minor. Officer William T. Roach investigated this mishap.

Well Approved In Towle Park

County Commissioners this morning approved the digging of a water well for use in Towle Park. They also approved a motion for County Agent Billy Roach to attend a three-week course at Texas A&M.

Use Daily News Classified Ads.

Crime Control Bill Criticized

WASHINGTON (AP) — Sen. Sam J. Ervin says the Nixon administration's latest crime control bill is unconstitutional and motivated by politics rather than practicality.

The North Carolina Democrat and constitutional expert said the Nixon administration wants only to "impress on the American people the idea that the Justice Department is concerned about so-called law and order."

"They just want to make it appear to the American people that the Nixon administration is attempting to lock up all the dangerous criminals," the 74-year-old Ervin said in an interview.

The administration bill, sent to Capitol Hill Friday, would allow pretrial without bail for up to 60 days of persons accused in dangerous or organized federal crimes. That feature is among the most controversial in the recently-enacted law covering the District of Columbia.

Atty. Gen. John N. Mitchell said the measure is designed to "protect the public" and added pretrial detention would not be imposed until "after a hearing with appropriate procedural safeguards."

Its use, Mitchell said, would be limited to defendants convicted of a felony within the past 10 years, those charged while free on bail from another charge or on parole or probation from other felonies, and drug addicts.

Ervin charged that in addition to being unconstitutional, preventive detention as Mitchell wants it simply would not be effective in fighting crime.

"I believe the attorney general is of sufficient intelligence to know what trying to fight crime by preventive detention is about as practical as trying to empty the Atlantic Ocean with a quart cup."

Ervin said a Bureau of Standards study made in the District of Columbia over a four-week period in 1968 showed that "only 5 per cent of those people charged are re-arrested within an 18-month period.

"And virtually all who committed crimes while on bail from a different charge did so after 60 days"—the administration's proposed limit for detaining suspects prior to trial."

Fire Put Out

City Firemen extinguished a garage fire at 310 Thirty-sixth Street at 3:24 p.m. Sunday. Occupant of the house is Jerry Rottler. Damage was considerable to furniture stored in the garage.

YOUR NEW GAS RANGE IS ON SALE NOW.

(See it at your nearest Lone Star Gas Office.)

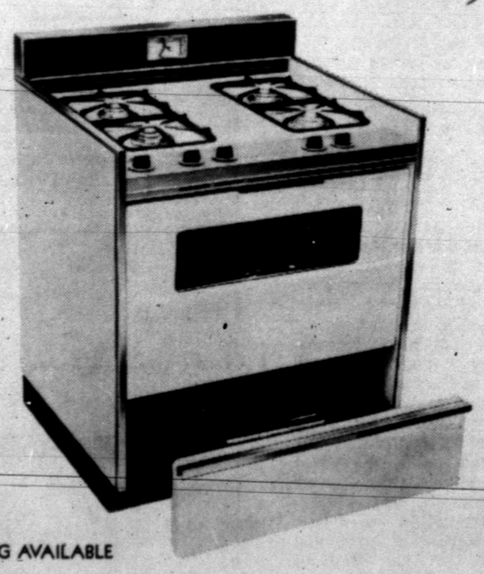

SAVE $60

on this popular Caloric Range (J-071)

Lone Star Gas

ATTRACTIVE LONE STAR FINANCING AVAILABLE

Here's one of several bargains.

See through oven door
Easy to read, front-mounted controls.
Separate broiler
Harvest size oven.
Non-tilt chrome oven racks.
Removable oven rack supports.
Available in White, Antique Copper, Olivetone, Autumn Gold.
Regular price $259

SALE PRICE $199 with trade, plus tax.

Here's how to pocket a cool $75.

Have the famous Carrier 38GF air conditioner installed in your home now. When we're finished, there'll be a check for $75.00 in the mail to you.

If your present home air conditioning needs replacing, or if you need to add central air conditioning to your home, you can pocket a cool $75.00 by installing Carrier—the famous Rounder excells in performance, beauty, and reliability.

Dealing with a Carrier Dependable saves you from worry (and even more money) in the years to come. We're local businessmen who are here to stay. That means we'll be there when you need us. The people in our organization have years of experience and technical training in the air conditioning industry. And we sell and service the world's finest air conditioning and heating equipment—made by the industry's most experienced manufacturer—Carrier.

So put a new Carrier central air conditioning system in your home, and pocket a cool $75.00 in the bargain.

Offer extended to homeowners only. Upon completion of your installation, Carrier-Bock Company (Carrier distributor for north Texas) will send you a check for $75.00.

ACT NOW! CALL US FOR YOUR FREE PROFESSIONAL HOME COMFORT SURVEY. GET FULL DETAILS ON OUR FABULOUS $75.00 OFFER. THIS BIG $75.00 OFFER ENDS APRIL 15, SO HURRY!

Call us today.

Your Carrier Dependable

A-1 ELECTRONICS

712 Ave. S 573-7635

VOGUE THEATRE & CAFETERIA
Dial 573-2-12

★ TWO SHOCKERS ★

3 days - SUN - MON - TUES

A Jack-the-Ripper type story... with a twist!

"A thrill-seeker's delight!"

The Bird With The Crystal Plumage

Definitely In The Hitchcock Tradition

GP COLOR

! WOW!

SUPER SHOCKER NO. 2

WHY DID 13 WOMEN OPEN THEIR DOORS TO THE BOSTON STRANGLER... WILLINGLY? THIS IS A TRUE AND REMARKABLE MOTION PICTURE.

20th Century-Fox presents THE BOSTON STRANGLER

Tony Curtis Henry Fonda George Kennedy

STARTS WED—
"MOM & DAD" — PLUS—
"THE BABY MAKER"

R

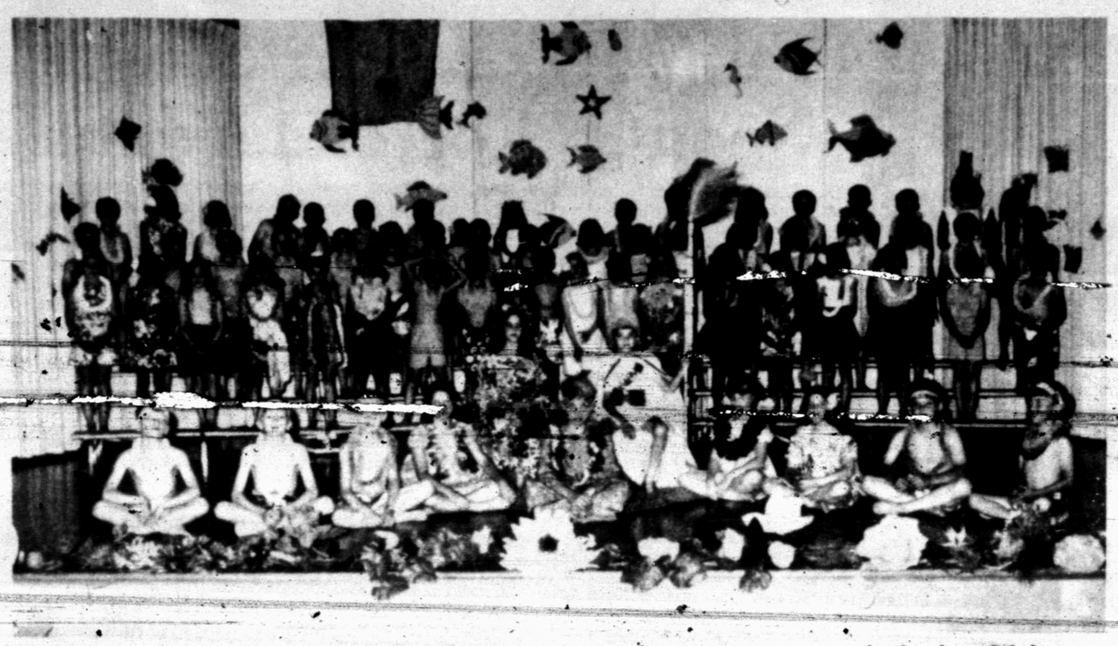

HAWAIIAN PLAY — The stage of West Elementary was gaily decorated with bright colored flowers for the Hawaiian play "The Aloha State" which 3rd grade students of Elizabeth Brinner, Marilyn Crownover and Anniece Johnson presented May 14. The children were dressed in gay Hawaiian costumes and wore leis of bright colors.

IN FAVOR — The two-piece bikini — still itty-bitty and polka-dotted — remains a favored swim fashion. This season it wears its polka dots patchwork-style in an all-cotton design by Sea Fashions of California.

PRESENT PLAY — Students in Mrs. James Liners 4th grade class at Stanfield presented a musical, "Travel A Texas Trail" to the Rotary Club, May 13. The play was part of a research project for social studies. They gathered the information and the teacher wrote the play from it. Each child wrote his own part. Mrs. Virginia Whitson, music teacher, accompanied the students at the piano. Pictured are (from left, 1st row) Charles Bethel, Jay Hammond, Lori Watlington, Karen Womack, Leanne Hunter, Mitch Green, Travis Ainsworth, (2nd row) Russel Ille, John Reese, Billy Joe Stephens, Wes Partain, Guy Kerrich, Terry Hagins, David Koonce, (3rd row) Mrs. James Liner, Becky Wadleigh, Susan Hayes, Theresa Dennis, Tanya Boydstun, Pam Flynn, Shari Cotton, and Shari Tyson.

BRIDAL SHOWER — Miss Beverly Neeper, bride-elect of Mike Levens, was honored with a bridal shower May 15 in the home of Mrs. Bud England. Hostesses for the shower were Mmes. Marvin Dozier, Dale Stuard, Bentley Baize, Rayburn Burgess, Dub Wright, Charlie Morrow, F. B. Hollis, Ernest Hall, Roy Bonner, Joe Rollins, Virgil Streety, J. P. Ward, Lloyd Angel, Nell Turner, W. E Loyd, L. W. Gilstrap and Bud England. Pictured are (from left) Mrs. Dub Harvey, aunt of the bride, Mrs. Loy Neeper, mother of honoree, honoree, Mrs. C. H. Levens, mother of the prospective groom, Mrs. Gladys Taylor, and Mrs. John Levens, grandmothers of the prospective groom.

Kidney Repair Method Developed

HOUSTON, Tex. (AP) — Researchers at Baylor College of Medicine have developed a method—used so far only on laboratory animals—to take organs out of the body, repair them, then reimplant them.

They have taken the kidneys from 30 dogs, kept them functioning out of the body for up to three days, then reimplanted them. Eighty per cent of the kidneys functioned well enough to sustain life for long periods.

The ability to detach a kidney, repair it, then return it to the body can be a distinct advantage in certain cases.

For a meat garnish in no time at all, drain canned cling peach halves, broil 5 minutes, sprinkle with paprika and serve with broiled beef patties.

WOMENS CALENDAR

TUESDAY

The Snyder School Food Service Association will meet at Lamar Junior High at 2:30 p.m. Everyone urged to bring or send dues for coming year.

The Twentiety Century Club invites all Federated Clubs and Garden Clubs to join in celebrating their 50th anniversary at a tea May 18 at Martha Ann Woman's Club at 3 p.m. Mrs. A. J. Smith, Jr., Mesquite District president will be a special guest.

Alpha Study Club will meet at 3:30p.m. at Martha Ann Woman's Club. The program will be presented by Mrs. F. G. Sears, hostess.

WEDNESDAY

The Cosmorma Study Club will meet at 3:45 p.m. for installation of officers in the home of Mrs. Carl Ashley, 2316 40th. Mrs. Loverta Lovell, guest artist will present the program. Patsy Williams, Neoma Harlin, Jo Ashley and Jane Hinton will be hostesses.

THURSDAY

Snyder Chapter Number 450 Order of the Eastern Star will meet at 7:30 p.m. at the Masonic Hall. Hostesses will be Loraine Tipping, Olyvene Hays, and Cleone Fulford.

Newcomers Club will meet at 10 a.m. at Snyder Savings and Loan Community Room. Dr. Robert Clinton, Dean of WTC will be guest speaker.

Ira P.T.A. will meet at 3:35 p.m. the executive committee will meet at 2:30 p.m.

FRIDAY

Cosorama Study Club will meet at 3:45 p.m. at Martha Ann Woman's Club for a social. Tizzie Hall, Margaret Pitts and Nonnie Ward will be hostesses.

School Menu

TUESDAY
Fish Sticks w-Catsup
Blackeyed Peas
Spring Salad
Cornbread
Glazed Cinnamon Rolls
Milk

WEDNESDAY
Fried Chicken w-Cream Gravy
Whipped Potatoes
Tossed Salad
Hot Rolls
Fruit Jello
Milk

THURSDAY
Chalupas
Whole Kernel Corn
Buttered Cabbage
Cornbread
Peanut Butter Cookies
Milk

FRIDAY
Hot Dogs
Pinto Beans
Pickled Beets
Orange Juice
Ice Cream Cups
Milk

PINK AND BLUE SHOWER — Mrs. Kent Smith was honored with a pink and blue shower, May 13 at the St. Elizabeth Catholic Church. Hostesses for the shower were Mmes. J. L. Durbin, John Black, Loyd Raschke, Joe Mullins, John Voelkel, Robert Farquhar, Phyllis McGinnis and Barbara Jones. Pictured are Mrs. Smith and her mother, Mrs. Bob Tiehen.

WOMEN

Riding on skis behind fleet range ponies, known as skijoring, is a sport enjoyed in Colorado each winter.

Here's the Way TO SAVE

during our annual HOUSE CLEANING SPRINGTIME SPECIAL!

... direct from the factory Western-Bilt Quality INNERSPRING MATTRESS

We Make 'Em— We Sell 'Em— We Guarantee Your Complete Satisfaction

RENOVATE and Save . . . 59.50 Value

29.90 WITH TRADE

You Get: •10-Year Guarantee • New Innerspring Unit • Supple Surface for Comfort

Call For Convenient Home Service 573-2406 In Snyder

MATTRESS AND BOX SPRING SET WITH TRADE 59.80

WESTERN MATTRESS

1909 GREGG IN BIG SPRING

TAKE ADVANTAGE OF OUR LOW PRICES

PLUS S&H GREEN STAMPS

CLEAN UP WEEK ON PICTURES

Any Two Prints

2 FOR THE PRICE OF 1

If you would like more pictures now is the time to get them!

Shurfine, COFFEE 79¢ Lb.

Gold Medal FLOUR 5-lb. Bag 59¢

BEANS & FIXINS Hunt's Big John 20-Oz. 39¢

SHORTENING Mrs. Tucker's 3-lb. 69¢

STRAWBERRY PRESERVES Bama 18-oz. 53¢
SALAD DRESSING Miracle Whip Qt. 59¢
BONED CHICKEN Swanson 45¢
GREEN BEANS Del Monte, Whole No. 303 Can 29¢

2-lb. bag PINTO BEANS 29c
Del Monte. 15-oz. RAISINS 35c
Del Monte TUNA 45c
Pkg. of 4 CARNATION SLENDER 69c
KOOL-AID 6-29c
Patio, No. 2 Can, Beef ENCHILADAS 59c

Texize, 8-oz. SPRAY & WASH 89c
280 Assorted KLEENEX 45c
Gebhardt's No. 2½ Can TAMALES 35c
Gebhardt's 10½-oz. HOT DOG SAUCE 19c
AJAX POWDER 2-33c
Hefty Trash can LINERS 20-79c
Appian Way, 14-oz. PIZZA MIX 43c

PEACHES Del Monte, Cling Sliced, No. 2½-can 3 For $1.00

CHARMIN TISSUE 4 Rolls 45¢

TOMATO JUICE Kern's 46-oz. Can 3 For $1.00

10-oz. FOLGER'S INSTANT COFFEE $1.69

BARBECUE SAUCE Jelton, 18-oz. 49c

CATSUP Del Monte, 26-oz. 39¢

WE FEATURE USDA CHOICE BEEF THE VERY BEST!

DOUBLE S & H GREEN STAMPS TUESDAY, 1 P.M. & WEDNESDAY WITH $2.50 PURCHASE OR MORE

Wright's first grade, Lb. BACON 59c
Half or whole, Lb. CURED HAMS 59c
Lean, Lb. PORK STEAK 59c
USDA Choice, Lb. CHUCK ROAST 59c
USDA Choice, Lb. SWISS STEAK 89c
Boneless, Lb. SHOULDER ROAST 98c
Bone in, Lb. RUMP ROAST 89c
Boneless, Lb. PIKE'S PEAK ROAST 98c
Fully cooked, boneless, Lb. PARTY HAMS 98c

Hormel Black Label, Lb. BACON 65c
Decker's 12-oz. Pkg. HOT LINKS 59c
Freshly sliced, Lb. CALF LIVER 59c
Fresh Pork, Lb. BACKBONE 49c
Assorted fryer parts, Lb. CHICKEN BUCKETS 29c
Lean, Lb. BEEF RIBS 49c
USDA Choice, Lb. FAMILY STEAK 79c
Ready to eat, Lb. FISH CAKES 59c
Boneless, Lb. ROUND ROAST $1.09

FROZEN FOODS

Trophy, 10-oz. STRAWBERRIES 4-89c
COOL WHIP Qt. 57c
Ole South, Each COBBLERS 89c
Blue Plate, Lb. SHRIMP $1.39
Apple, Peach, Cherry, Morton's PIES 3-$1.00

Always Fresh FRUITS & VEGETABLES

No. 1, Russet POTATOES 10c
Yellow, Lb. SQUASH 19c
Cello Bag RADISHES 10c
California, Lb. ORANGES 19c
CUCUMBERS 23c
Vine Ripe, Lb. TOMATOES 29c

We Feature Shurfine Foods

Everybody's THRIFTWAY

MEMBER AFFILIATED FOOD STORES

1905 35th STREET SNYDER, TEXAS

Phone 573-7311

WE GIVE S&H GREEN STAMPS

WHERE EVERY CUSTOMER IS IMPORTANT

Sergeant's Woes With Army Far From Over

By JERRY T. BAULCH
Associated Press Writer

WASHINGTON (AP) — Michael Haley is getting his discharge from the military next month after a second combat tour in Vietnam, but the Army is marking his debt to his country as unpaid.

The service says Spec. 4 Haley owes $3,724 because of a financial mess resulting from a five-month wait for orders a year ago.

Until the situation is straightened out, Haley is giving up his salary except for $40 a month for his wife. "He's been told he can have $25 a month for himself but so far he hasn't requested it," the Army said.

Haley's pay, the Army says, is $330.90 a month plus $65 for combat duty. As a Spec. 4 with less than four years service, it is mandatory that his dependents get $40 of that amount. The Army provides them another $130.60 not counted in his basic pay.

Haley, 23, of Champaign, Ill., stirred things up when he told an Associated Press reporter in Vietnam last year the Army was asking him to return the money he was paid during the 128 days it listed him as absent without leave—a period in which he says he waited in vain for duty orders.

As a result of the publicity, the Army began looking into Haley's tale of woe.

He had finished a one-year tour in Vietnam in 1967 and came home with hepatitis. After five months in military hospitals he was told to go home and await orders.

Haley said a personnel officer told him he would be stationed at Ft. Carson, Colo., about Sept. 1 of that year, so—without orders—he moved his family there, rented a house and reported for duty.

He said he was told he couldn't report without orders, "to go home and wait."

After trying for five months to trace the orders while shuffling between Illinois and Ft. Carson, he finally had a blackout at the fort, Haley said, and found himself back home. Meanwhile, his orders arrived.

At that point, he contacted an aide to Rep. William L. Springer, R-Ill., who had been sympathetic to his problems, and was advised to report again to Carson, which he did.

He was finally processed Feb. 2, 1970. The Army charged him with "excess leave" for the period Sept. 3, 1969 to Jan. 7, 1970, and as AWOL during is "blackout" trip from Jan. 13 to Feb. 1. He was told he had to pay back the money he received, meanwhile, for the five months.

Shortly afterward, Haley volunteered for his second tour in Vietnam went there last November and told his story to The AP. Soon thereafter, the Army said it had goofed "due to "administrative error."

So the Sept. 3, 1969 to Jan. 6, 1970 absence was changed from "excess leave" to "authorized absence—not chargeable as leave." However, the "blackout" period remained AWOL and his release date was set back from May 3 to June 3 this year.

But then the Army found that during the months he was wandering, Haley obtained from Chanute Air Force Base, Ill., pay which the Air Force neglected to report to the Army. Also it found that allotments Haley had made through the Army Finance Center in Indianapolis also were not deducted from his unit pay file.

Then it found that on the basis of promotion orders sent from Ft. Carson to Vietnam and later ruled invalid, Haley was paid the rate for a Spec. 5 rather than a Spec. 4. So he was charged for another $545.

The Army said Tuesday that Haley's debt at that point amounted to $5,813.27. The amount he had paid back under the original mixup, was credited on his debt, leaving him owing $3,724.99.

This he began paying back in February. At about $365 a month it would take him at least 10 months to clear the books, and he can only make four payments before his discharge. People in his hometown are helping out with a collection in his behalf and there is a chance the military may forgive some of the money.

The Army can't keep him beyond his June 3 discharge since he's accused of no wrongdoing. But though he comes home soon from Vietnam, his woes with the military apparently are far from over.

Oilmen Honor 'Jay' Bird

TULSA, Okla. (AP) — The oil industry to which he has devoted his life gave John Williamson "Jay" Bird a gold medal Sunday and dubbed him the "pioneer of pioneers."

The 89-year-old Pennsylvanian, who drilled his first oil well 67 years ago in Kansas, was honored at the International Petroleum Exposition. The medal was presented by P. C. Alüringer Jr., president of the Petroleum Publishing Co.

Bird was among 11 oil industry men honored at the exposition. The others were paid tribute for their work in a specific phase of the industry.

They were Frank Rinker Clark of Tulsa, exploration; Joseph Zeppa of Tyler, Tex., drilling; J. O. Owen of Lafayette, La., production; Cyrus McDonald Scott of Tulsa, pipeline transportation; I. A. O'Shaughnessy of St. Paul, Minn., refining; Daniel Pyzel of Piedmont, Calif., petrochemicals; Robert W. Hendee of Colorado Springs, Colo., natural gas; Stanley B. Crooks of Bartlesville, Okla., gas processing; Glenn J. Smith of Tulsa; landmen; and William L. James of Tulsa; purchasing.

Bird is a native of Bradford, Pa., and has lived there all his life, even though his work has taken him all over the country. His father, John, was among the earliest oil producers in the Bradford area, and on his father's death he took over the Bird-Ball properties. The Birds developed a gadget whose fame has spread far beyond the oilfields where it was intended for use—the Stillson wrench.

Bird and his partner, the late W. L. Hanley of Bradford, followed the 1904 Kansas oil venture with a successful probe at Salt Creek, Wyo., and Bird came to Oklahoma in 1914 with interests in several partnerhips. He operated in the Bartlesville area many years.

Nixon Returns Tonight

KEY BISCAYNE, Fla. (AP) — President Nixon returns to Washington tonight after a long weekend at his Florida home.

The President flew here Friday with H.R. Haldeman, the White House chief of staff; speechwriter Raymond Price Jr.; and special assistant Roger Johnson, an old friend.

Nixon worked at his bayside home on a damp and overcast Sunday after dining out Saturday night, and giving a young Miami married couple something to show their friends.

Mr. and Mrs. James Pearson were celebrating their marriage with friends at the same restaurant. Owner Cye Mandel asked the President if he would mind signing the Pearsons' marriage license. The chief executive willingly obliged.

Germany Air Toll Was 78

BRUNSWICK, Germany (AP) — Aerial accidents claimed 78 lives in West Germany during 1970. Another 127 persons were injured, the Federal Aviation Bureau reports.

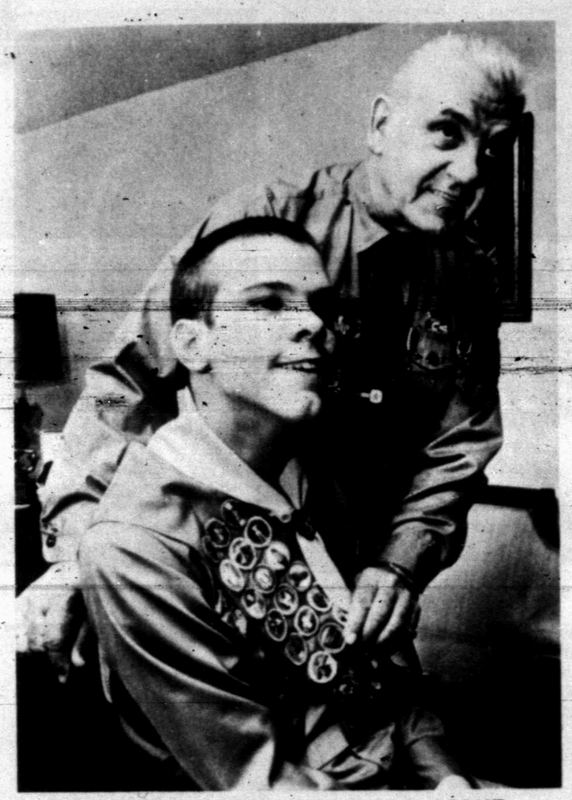

PALSY VICTIM BECOMES EAGLE SCOUT — Walter Woznicki helps his son Brian, 17, ready his Scout uniform in their suburban Philadelphia home Saturday night before attending ceremonies making Brian an Eagle Scout. Brian is a victim of cerebral palsy and is confined to a wheel chair but has been a Boy Scout since he was 11 years old. Brian's father is the assistant Scout Master of his troop that was formed for handicapped children. (AP Wirephoto)

Missiles Confirmed

GLASGOW, Scotland (AP) — The U.S. Navy confirmed today the nuclear submarines using the Holy Loch base in Scotland are being fitted with the new multiple-warhead Poseidon missiles.

"The British government has agreed to extension of the use of the Holy Loch base for submarines carrying Poseidon missiles, and the base is now being used for this purpose," said Cmdr. Mark W. Byrd, operations officer of the 14th Submarine Squadron.

Some Scots have expressed fear over the proximity of nuclear weapons and concern that the area would be a prime target in the event of war. However, the protests have died down in recent years.

Homes Threatened By Lava

CATANIA, Sicily (AP) — A moving furnace of molten lava rolled down the side of Mt. Etna toward two mountain villages today, scorching and crushing some farm houses as it went.

The villagers of Sant'Alfio and Fornazzo grew more and more afraid that their homes might be destroyed. Although the lava's present course would take it between the two villages, residents knew that could change at any time.

Paolo Nicolosi, owner of one country house abandoned to the lava, fled to Sant'Alfio and lamented:

"We saved a lot for that beautiful house in order to take our vacations there, and now the fire has destroyed it all. For me everything is finished. I worked many years for what went up in smoke in a few minutes.'

The villagers said special prayers that their homes be spared.

Dallas Has Many Vacant Apartments

DALLAS (AP) — There are more apartments vacant now than at any time since 1964, says Devane Clarke, president of the Texas Apartment Association. He blames overproduction and the present state of the economy.

Funds For Workshops Needed For Retardates

This is the sixth in a series of articles about mental retardation prepared by the Public Education Committee of the Texas Association for Retarded Children.

★ ★ ★

Fully 85 per cent of the mentally retarded are in what is termed the "educable" range. If given proper training and education the educable retarded person is capable of self support through productive employment. But what of the remaining 15 per cent of the retarded? Twelve per cent are in the "trainable" range and the remaining three per cent are in the "profound" or severe category in need of lifetime sheltered residential and nursing care. This article will deal with the program needs of the trainable mentally retarded for sheltered living and supervised work situations.

Although many people complain about working, it is really one of the primary ways one has of finding himself. Work and productivity are so highly valued by our society, that a person can rarely feel worthwhile without working.

Did you know that Texas has citizens who want to work and contribute to society but cannot? They cannot because some of the demands usually made by industry exceed their capabilities. Texas currently has approximately 12,000 residents who can work and produce, but they need supervision and a sheltered environment. To serve this segment of society, Texas needs 120 extended sheltered workships that would serve 100 persons each. These would not be rehabilitation centers with a great deal of professional staff and cost. The staff in these workshops would consist of everyday working people who like to work with other people and have the patience to provide the supervision the mentally retarded needs. These workshops would contract with industry for assembly jobs, manufacture products, and reclaim tools and materials.

The community is faced with two alternatives:

a. provide the support for trainable mental retardates to become contributing members of society or

b. accept the full financial burden of their support.

Each institutionalized, unproductive person costs the taxpayer $4,000 a year. This will result in an annual total expenditure in the State of Texas of 48 million dollars. We know that for $1,500 per year, per person, we can provide these workships. The persons working will be paying income tax and social security. They will be paying for their own food and clothing. The value of sheltered workshops and the tremendous beneficial impact on the worker and his family have been repeatedly demonstrated.

Through the concerned efforts of the Texas Association for Retarded Children, landmark legislation for extended sheltered workshops was passed by the 1969 State Legislature. This legislation, House Bill 287, passed the House and Senate with unanimous votes. Unfortunately, sufficient funds were not approporiated for the Texas Rehabilitation Commission to implement the program.

Implementation depends upon our communicating the Texas Legislators our concern for trainable retardates and their need for sheltered employment.

Pope Criticizes Workers, Employers

ROME (AP) — Pope Paul VI has voiced criticism of both workers and employers who have extremist ideas.

At his regular Sunday noon blessing of the crowd at St. Peters Square, the pontiff deplored industrialists who "do not want to admit" that workers can aspire to a higher standard of living. He also criticized those who believe "the cause of the worker cannot progress without violence and conflict."

Calling Tunes In Music Education

Career Corner

by Joyce Lain Kennedy

what job would you like to see explored in this column?

Dear Joyce: Is a music education career worth pursuing, and is the long-range view for this field good or bad? -- D.D., San Diego, Calif.

Legend has it that viewers were stunned when the tomb of the great conqueror Charlemagne was opened a couple of hundred years ago. There, in a sitting position, was his body, exquisitely adorned in royal vestment. His boney hand held a scepter. On his knee was a New Testament, with a lifeless finger pointing to Mark 8:36: "For what shall it profit a man, if he shall gain the whole world, and lose his own soul?"

WHAT'S YOUR GOAL? If you're more interested in the personal satisfactions of teaching and dealing with a subject you love, yes, music education is a career worthy of consideration. If you're after big money and power, you'd better look elsewhere. Yes or no to this question depends on your values and aim.

According to music industry figures, 1970's high schools had 22,500 marching bands, 25,000 concert bands, 12,000 jazz or stage bands, 3,300 orchestras, 26,700 choruses and more than 16,800 small ensembles. And two-thirds of all schools have expanded their music programs in the last 5 years, creating jobs for good music educators solidly trained in the basics.

BUT DR. H.E. NUTT, president of VanderCook College of Music in Chicago, warns: "A high school student interested in music education should choose his college carefully. Census figures indicate that the classroom squeeze is easing, and only the most highly qualified educators will, in the near future, be able to find satisfactory jobs. That means music education training must be more than adequate, it must be complete.

"A music teacher must not only be able to prepare concerts, marching bands and halftime shows," Nutt says, "but also to present reasonable and workable department budgets and stick to them."

GUITAR PROGRAMS and rock and jazz education are also becoming a part of school music activities, which really opens the field for contemporary, diversified music educators. And the general band, orchestra and chorus programs have grown too.

"Schools are waking up to the idea that students are individuals with individualized tastes," Nutt contends. "The music educator who can best provide outlets for these varied tastes is a welcome addition to any school."

Most of all, today's school music director has to be more than just an educator, which adds to the rewards of the field. He has to be a good public relations person in order to sell administrators, parents, school boards and students on the programs he institutes and the budgets he presents.

FOR MORE INFORMATION: Write Music Educators National Conference, 1201 - 16th St. NW, Washington, D.C. 20036; American School Band Directors Association, care of Sidney Berg, School Administration Bldg., 800 E. City Hall Ave., Norfolk, Va. 23510; VanderCook College of Music, 3209 S. Michigan Ave., Chicago, Ill. 60616.

UNIQUE COURSE. The University of Miami (Coral Gables, Fla. 33124) offers an unusual 4-year program leading to a new kind of degree, the bachelor of music in music merchandising. The purpose is to prepare students for careers in all areas of the music industry. Write to the Music Merchandising Program, School of Music, Dept. of Music Education, for details.

* * *

Send your career topic suggestions to Joyce Lain Kennedy at this newspaper. Sorry, but the volume of mail makes personal replies impossible.

((c) 1971, McNaught Syndicate, Inc. All rights reserved.

We'll put the right tire on your car for half the right tire price.

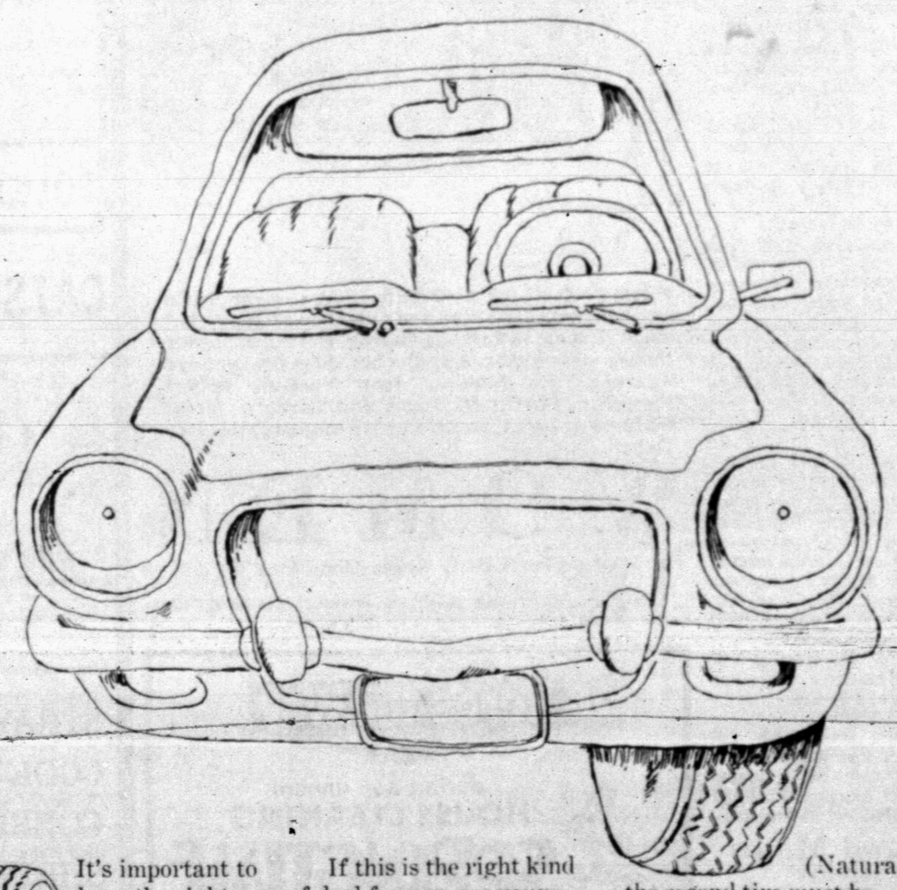

It's important to have the right tire on your car. Especially when you can get it at half the right tire price. And you can, provided you also buy the left tire at regular retail price. (We don't want you riding around lopsided.)

If this is the right kind of deal for you, see your participating independent Chevron Dealer.

Buy any size Atlas Plycron® 2—2™, Plycron®, or Grip-Safe® tire at the Dealer's regular retail price and he'll write up another at half price.

(Naturally, the second tire must be identical to the first tire. But who ever heard of different tires on opposite sides of the car, anyway?)

The sale is on now, and will last until July 15th.

Don't be left out.

The right tire sale

At the sign of the Chevron

Chevron

Sale in effect at participating independent Chevron dealers.

Abilene Pair Wins Tourney

Travis Harten and Paul Stuerzenburger of Abilene won the Partnership Golf Tournament at Snyder Country Club with a 67-68-135 score.

They finished Sunday two strokes ahead of Sam Conner and Standford Gibbs of San Angelo, who fired a 70-67-137.

First flight winner was Ray Mize of Colorado City and Bob Waters of Big Spring. They fired a 77-70 to tie Bill Moss of Pecos and Mackey Greene of Snyder, who carded a 74-67-141. However, on the fifth extra hole of the playoff, the team of Mize and Waters won.

Second flight winners were Don Copeland and Mitch Rambin of Lubbock. They shot a 76-65-141.

Eddie Phy and Billy Eaves of San Angelo won the third flight with a 79-72-151.

There were 64 teams entered in the tourney, which was held Saturday and Sunday. The next partnership tourney will be held July 17-18.

Complete results:

CHAMPIONSHIP FLIGHT

Travis Harten and Paul Stuerzenburger of Abilene, 67-68-135.

Sam Conner and Standford Gibbs of San Angelo, 70-67-137.

Paul Burleson of Sweetwater and Ronnie Rawson of Lamesa, 66-73-139.

Howard Crenshaw and Mel Galloway of Snyder, 69-70-139. Burleson and Rawson won playoff on fourth extra hole.

FIRST FLIGHT

Ray Mize of Colorado City and Bob Waters of Big Spring, 77-70-141.

Bill Moss of Pecos and Mackey Greene of Snyder, 74-67-141. Mize and Waters won playoff on fifth extra hole.

Ronnie Aldrich and Allen Fudge of Merkel, 74-69-143.

SECOND FLIGHT

Don Copeland and Mitch Rambin of Lubbock, 76-65-141.

Mal Donelson of Snyder and Doyle Patton of Levelland, 76-74-150.

C. L. Hennigen of Houston and Roy Childress of Snyder 76-76-152.

Jeral Beard and Maurice Hodges of Snyder, 77-75-152.

Childress and Hennigen won playoff on first extra hole.

THIRD FLIGHT

Eddie Phy and Billy Eaves of San Angelo, 79-72-151.

S. A. Parker of Snyder and Paul Cantrell of Houston, 80-74-154.

Red Ailtson and Haz Pauley of Sweetwater, 81-74-155.

Laney Wadleigh and Jim Montgomery of Snyder, 81-74-155.

Ned Butler and Ned Byrd of Snyder, 81-74-155.

Ailtson and Pauley won playoff on second extra hole.

Liquori Nips Ryun In 3:54.6

PHILADELPHIA (AP) — Marty Liquori beat Jim Ryun in their super mile Sunday by challenging the world record holder in his specialty—an unbeatable finishing kick.

The one thing Liquori feared in preparing for the race was that Ryun would outkick him in the stretch in the feature event of the Martin Luther King Games. He thought Ryun was stronger and that if the race was close, nobody could beat the former Kansas star in the final 200 yards.

Well, Ryun was close in the stretch. He was a step behind Liquori with 200 yards to go. Surprise! Liquori never let him gain an inch and won by a step in 3:54.6, the fastest mile ever recorded in the eastern United States.

"We were both dead tired at the end," Liquori said after his greatest victory. "But I was lucky to hang on. I expected to have him flying by," he observed. It seemed as if Liquori was still surprised that he had outdueled the fastest miler in the world.

Ryun didn't think Liquori was lucky.

"Marty ran a brilliant race and I just followed him. I didn't underestimate his strength," Ryun said. "He knew I always was strong in the last 200 yards and with 100 yards left I saw him a bit heavy. Then I got a bit heavy myself and he held up."

Ryun too was clocked in 3:54.6, finishing well ahead of Byron Dyce, who came in third in 3:59.6. Reggie McAfee of Brevard N.C. Junior College was fourth 4:00.0 and Keith Colburn of Sports International fifth (4:01.1).

Shreveport Ends Loss Streak

By THE ASSOCIATED PRESS

Shreveport finally put it all together in Dixie Association play Sunday night, ending a frustrating 11-game losing streak with an 5-0 shutout of Amarillo.

Shreveport got off to a fast start early in the season but then slumped, losing 16 of their last 17 games going into Sunday's game.

Tony Barrientos and reliever Dave Sells combined to collect the shutout over Amarillo. It was the third shutout of the season for Shreveport pitchers.

John Doherty hit a run-scoring double in the fifth inning for Shreveport that broke a 22-inning scoring drought.

ABA Series Tied, 3-3

LOUISVILLE, Ky. (AP) — The Utah Stars and Kentucky Colonels head back to Utah Tuesday for the championship game of the American Basketball Association title series.

Kentucky's 105-102 victory in the nationally televised sixth game Saturday in Louisville left the series knotted at 3-3, with a sellout crowd of 13,000 plus assured for the finale in Salt Lake City's Salt Palace.

If past records hold, Utah will take the title. Utah has won all six meetings between the two teams in Salt Lake City this season, including three in the playoffs.

The Salt Lake City arena, over 4,000 feet, has bothered some Kentucky players, who said they had trouble breathing in the thin air.

"You really drag after awhile," says Colonel guard Louie Dampier. "Sometimes it's really tough to catch your breath."

Colonels president Mike Storen said club officials didn't consider the altitude enough of a problem to provide sideline oxygen for the Colonels, however.

This is only the second time in the ABA's five-year history the championship series has gone the full seven games.

STANDINGS

By The Associated Press

American League

East Division	W.	L.	Pct.	GB
Boston	20	11	.645	—
Baltimore	19	13	.594	1½
Detroit	16	17	.485	5
New York	15	16	.484	5
Washington	15	19	.441	6½
Cleveland	12	20	.375	8½
West Division				
Oakland	25	14	.641	—
Minnesota	18	17	.514	5
California	18	17	.514	5
Kansas City	18	19	.486	6
Milwaukee	14	18	.438	7½
Chicago	13	20	.394	9

Saturday's Results

Cleveland 4, New York 2
Chicago 8, Minnesota 2
Kansas City 5, Oakland 4
Baltimore 7, Boston 4
Washington 4, Detroit 3, 15 innings
California 4, Milwaukee 1

Sunday's Results

Baltimore at Boston, rain
Cleveland at New York, 2, rain
Detroit 5, Washington 4
Minnesota 6, Chicago 2
Oakland 4-4, Kansas City 2-10
Milwaukee 6, California 2

Monday's Games

Minnesota (Blyleven 3-4) at California (May 3-2), night
Cleveland (Dunning 2-2) at Washington (Bosman 2-4), night
Baltimore (Dobson 2-2) at New York (Stottlemyre 3-1), night
Detroit (Chance 0-5) at Boston (Peters 4-2), night
Only games scheduled

Tuesday's Games

Milwaukee at Oakland, night
Minnesota at California, night
Chicago at Kansas City, night
Cleveland at Washington, night
Baltimore at New York, night
Detroit at Boston, night

National League

East Division	W.	L.	Pct.	GB
New York	21	11	.656	—
Pittsburgh	20	14	.588	2
St. Louis	20	15	.571	2½
Chicago	18	17	.514	4½
Montreal	13	13	.500	5
Philadelphia	10	22	.313	11
West Division				
SFrancisco	27	10	.730	—
Los Angeles	18	19	.486	9
Atlanta	17	18	.486	9
Houston	16	19	.457	10
Cincinnati	13	21	.382	12½
San Diego	10	24	.294	15½

Saturday's Results

Chicago 6, San Diego 4
San Francisco 1, Los Angeles 0
Cincinnati 6, Montreal 1
New York 9, Pittsburgh 5
Atlanta 6, Philadelphia 2
St. Louis 6, Houston 5

Sunday's Results

Montreal 9, Cincinnati 3
Pittsburgh 4, New York 2
Philadelphia 4, Atlanta 3
Houszon 12, St. Louis 4
Los Angeles 9, San Francisco 6
Chicago 9, San Diego 8 (10 innings,) 1st game, 2nd game suspended 6 innings, darkness

Race Claims Italian Driver

PALMERMO, Sicily (AP) — The hazardous Targa Florio auto race has claimed the life of Italian driver Fulvio Tandoi, 33, in the 55th and perhaps the final running of the world's oldest road race.

Tandoi, was fatally injured on the first of 11 laps on the hilly, twisting course when his Alpine-Renault crashed into a tree. Blow torches were needed to extricate him. He was pronounced dead on arrival at a hospital.

There have been demands that this event be dropped under international rules banning dangerous tracks. So far Sicilians have prevailed in maintaining sanction for the event.

Three other top favorites crashed on the first lap of the 492-mile event, known as "The Race of 1,000 Curves."

PUTTING THE BITE ON — Preakness winner Canonero II gets away with biting the hand, or rather the shoulder, of the man who owns and feeds him, Pedro Baptista Sr. The horse is to be shipped out next Thursday or Friday to begin prepping for the third race and a possible sweep of racing's Triple Crown, the Belmont Stakes on June 5. (AP Wirephoto)

Canonero II Is Preakness Champ

By GORDON BEARD
Associated Press Sports Writer

BALTIMORE (AP) — Canonero II, virtually unwanted as a yearling and unknown as the Kentucky Derby winner, now has the opposition unhinged as he shoots for the first Triple Crown in 23 years.

"I don't intend to hook Canonero again if I can help it," Reggie Cornell, the trainer of Eastern Fleet, said after the Cinderella horse of 1971 scored a spectacular triumph Saturday in the Preakness.

It was Eastern Fleet who stayed with Canonero II throughout the 1 3-16 mile classic. But at the end, Venezuelean jockey Gustavo Avila and his mount were pulling away.

The victory margin was 1½ lengths and the time of 1:54 broke the Pimlico track record, set in the 1955 Preakness by Nashua, by three-fifths of a second.

The Belmont Stakes in New York, last of the Triple Crown series on June 5, is at 1½ miles. Arias said the distance would not bother Canonero II, and the owners and trainers of other horses seem to agree.

So far, only Jim French, the third-place finisher from the 11-horse Preakness field, seemed likely to compete in the Belmont. Five of the field were in the Derby, too, with Jim French the runner-up that time.

Sound Off was fourth in the Preakness, followed by Bold Reason, Executioner, Royal J.D., Vegas Vic, Impetuosity, Spouting Horna and Limit to Reason.

Despite the recent startling successes, however, the Belmont doesn't figure to be a walkover. Among the Belmont possibilities who missed the first two Triple Crown races are Good Behaving, Run the Fantlet and On Your Toes.

Citation, in 1948, was the last Tripe Crown winner and since 1958, the Belmont has been the stumbling block for Tim Tam, Carry Back, Northern Dancer, Kauai King and Majestic Prince.

Canonero II, whose $137,400 winner's share upped his lifetime earnings to $315,089, was sold for a mere $1,200 as a Kentucky-bred yearling at Keeneland.

The sire, Pretendre, finished second in England's 1966 Epsom Derby but was not well known in the United States. In addition, Canonero II had a slight leg deformity that turned away potential buyers.

Breeder Edward B. Benjamin said in Greensboro, N.C., Sunday that the colt "would not have stood training here, or in England or Europe.

Green Wins At Houston

HOUSTON (AP) — Rookie Hubert Green said he felt no particular pressure when he went to the first extra hole in a sudden-death playoff with veteran Don January for the $25,000 first prize in the Houston Champions Invitational Golf Tournament.

"Well, hell," shrugged the laconic, unflappable young man, "I'm walking down No. 1 fairway and I sure can't finish worse than second. Everyone else has finished."

He nailed down the top prize on that first extra hole Sunday, lashing a nine iron shot 13 feet from the flag and running in the putt from his unorthodox stance deeply crouched, feet widely spread, and elbows out.

The birdie won it over the 41-year-old January, a 16-year tour veteran and former PGA champion. January missed the green and chipped to about three feet before the 24-year-old rookie settled it. Green, who failed to make it when he first tried the PGA players school, joined the tour only late last year. The victory pushed his earnings for the year to $59,300, $44,100 in the last four weeks.

Green, a native of Birmingham, Ala., and a Florida State graduate, and January finished the regulation 72 holes with scores of 280, just four under par on the rugged, 7,166-yard, par-71 Champions Golf Club course.

Green had a steady par 71 on the final round while January closed quickly with a 68.

At one time or another during the hot, sultry day, seven players either led or were within one shot. One by one they faded back as the lean, dark-haired Green held on.

Lee Trevino had a 67 for 283, one stroke back and tied at that figure with Bob Murphy, who had a 71.

SPORTS

Braves, Sox Win LL Tilts

The Braves nipped the Giants 3-1 and the White Sox nudged the Indians 13-11 in two exciting Little League contests held in Towle Park Saturday night.

B. Smith of the Giants fired a 3-hitter. Brad Francis, Tim Falls and M. McClure combined for a 3-hitter for the Braves.

The Braves scored all three of their runs in the 2nd on walks and singles by J. Rollins and Brad Francis. K. Young got the other Brave hit.

For the Giants, walks and a fielder's choice enabled them to score a single run in the 4th. Z. Sterling doubled and Kenny Crow and B. Smith singled for the Giants.

The White Sox got their 13 runs on 10 hits while the Indians got their 11 runs on 12 hits.

D. Chaidez and B. Riggins tripled for the Sox. Riggins got three hits and Chaidez got two. Other Sox hitting safely were Thompson, C. Welsh, A. Ramirez, J. Villareal and D. Pitts.

Lewis, Lopez and Goldsmith doubled for the Injuns. Lewis, Goldsmith, Lester and Waller all got two hits each for the Tribe. Single base hits were credited to Vaughn, Sikes, and Browning.

Ollison, and Riggins did the pitching for the Sox while Sikes, Lewis and Lester divided the mound chores for the Indians.

Sandra Wins At Las Vegas

LAS VEGAS, Nev. (AP) — Sandra Palmer blasted out of a sand trap Sunday to eagle the par five, 18th hole in the final round of the $50,000 Sealy Ladies Professional Golf Association Classic with a two-under-par 71 and claim the tournament title.

Her four-round total of 289, two better than Donna Caponi, was good for the $10,000 first prize.

Miss Caponi, who held a one stroke lead going into the final round, birdied the 18th hole, carded a one-over par 74 for a final score of 291. She took a $6,000 purse.

About 5,000 persons turned out to see the final day of play on the 6,423-yard Desert Inn course. Winds gusted up to 80 miles an hour during the day.

Sandra Haynie who was trying for her fourth straight victory on the LPGA circuit had a four-round total of 300, good for $1,275 in sixth place with Kathy Farrer, Sharon Miller and Carol Mann.

Jane Blalock came in third with a 292 for $4,200. Marlene Hagge and Jo Ann Prentice shared fourth place with 296 and $2,750 each and Peggy Wilson and Kathy Whitworth were fifth with 298 and $1,850.

Use Daily News Classified Ads. — Phone 573-5486.

Indians, Giants Triumph In FL

The Indians bested the White Sox 14-9 and the Giants toppled the Braves 14-4 in two Farm League contests in Towle Park Saturday.

The Tribe scored six runs in the first inning to take a commanding lead in their clash with the Sox. David Fullford and Barry Farquhar each doubled for the Sox. Paul Gafford was the winning pitcher for the Indians.

The Giants scored in every inning as they romped to an easy victory over the Braves. David Bennet tripled for the Giants. Mark Cochran threw a one-hitter, giving up only a single to the Braves' Larry Huddleston.

Angels, Mets Win Minor League Tilts

The Angels beat the Astros 11-3 and the Mets socked the Reds 14-6 in two exciting Minor League baseball games here Saturday afternoon.

Met pitcher Kyle Short fired a 1-hitter, giving up only a single to Tommy Peek in the 3rd inning. The Reds scored all of their runs in the 3rd while the Mets tallied in every inning.

Jerry Carey, Russell Ile, John Donaldson and Short all cracked two hits for the Reds. Carey and Short each doubled.

The Angels were never behind in their clash with the Astros as they unleashed an 11-hit attack. J. Smylie hit a home run. V. Voss and M. Palmer each tripled, and B. Roemisch doubled for the victors.

The Astros collected only two hits. B. Stephens doubled and R. Clifton and B. Ford each collected two singles.

Larry Brown of the Washington Redskins last season became the 22nd player in the National Football League to rush for more than 1,000 yards in one season. He gained 1,125 yards on the ground.

Use Daily News Classified Ads. — Phone 573-5486.

Tuesday SPECIAL!
Tacos
98¢
Bob's Restaurant & Catering Service
Intersection of Hwys. 84 & 180
Phone 573-9254

Great Selection Of
NEW '71 CHEVYS
From Vega To Caprice
From ½-Ton Pickups To 2-Ton Trucks
SEE US BEFORE YOU TRADE!
LES FRANCIS
Jct. 84, 180 & 208 Ph. 573-5456

SPECIAL—Tuesday Only!
$1.50 MEXICAN DINNER
$1.10
We Will Serve SOPAPILLAS (With Honey)
All Day Tuesday Only
CARLOS LITTLE MEXICO CAFE

WE AIM TO PLEASE Your Pocketbook AND Your Tastes

GIANT TIDE 75¢
FOLGER'S COFFEE 85¢
TENDER CRUST BREAD 1½ Lb. LOAF 29¢
FLOUR Shurfine, 5 Lb. 39c
CRISCO OIL 48 Oz. 99c
CAKE MIX Shurfine 4-$1.00
TISSUE Charmin, 4 Roll Pkg. 45c
PEAS Del Monte Early Garden 4-$1.00
CORN Our Darling 303 Can 5-$1.00
SALMON Red Alaska Tall Can Del Monte $1.09
PEARS Shurfine No. 303 Can 3-$1.00
FRUIT DRINK Shurfine 46 Oz. 3-89c
EGGS Large Golden Break-O-Day 45c
PEANUT BUTTER Peter Pan 18 Oz. 73c
3 Lb. CAN CRISCO 85¢
BOUNTY TOWELS BIG ROLL 33¢
DEL MONTE TUNA FLAT CAN 35¢
GANDY'S ICE CREAM 5 QT. $1.69
GOLD MEDAL FLOUR 10 LB. $1.09

FROZEN FOODS
Morton POT PIES 5-$1.00
Fisher Boy, 10 Oz. FISH STICKS 4-$1.00
Morton HONEY BUNS 2-55c
Oreo-Ida, 2 Lbs. HASH BROWNS 33c
Morton's Blueberry MUFFINS 35c
Sea Pak Stuffed SHRIMP $1.29

FRESH PRODUCE
Green, 2 Bunches ONIONS 2-15c
Firm & Crisp LETTUCE 17c
No. 1, 10 Lbs. POTATOES 59c
Sunkist, Lb. ORANGES 15c
Fresh on Cob CORN 2-29c
Fresh, Lb. CABBAGE 8c

EARLY'S CHOICE MEAT
ROUND STEAK Gooch USDA Choice Lb. 98c
PIKES PEAK ROAST Boneless, Lb. 89c
GROUND ROUND Extra Lean 89c
HAMBURGER MEAT 3 Lbs. $1.00
FRANKS Gooch All Meat, 16 Oz. 65c
BACON Gooch Hickory Smoked, Lb. 65c
CALF LIVER Fresh, Lb. 49c
FAMILY STYLE STEAK Lb. 69c
CHUCK ROAST Boneless, Lb. 89c
T-BONE STEAK USDA Choice, Lb. $1.05
CANNED HAMS Shurfine, 3 Lb. $2.65
ARM ROAST Boneless, Lb. 89c
GERMAN SAUSAGE Gooch, 12 Oz. 79c

OPEN 7 a.m.-9 p.m. SUN. Thru SAT.
Early's Grocery & Market
WE DON'T SELL ALL THE MEAT IN TOWN JUST THE BEST MEAT IN TOWN
1006 37th Street Phone 573-3046
We Give BUCCANEER STAMPS Double Wednesday With 2.50 Purchase

ONE STEP AT A TIME MAKES SENSE!

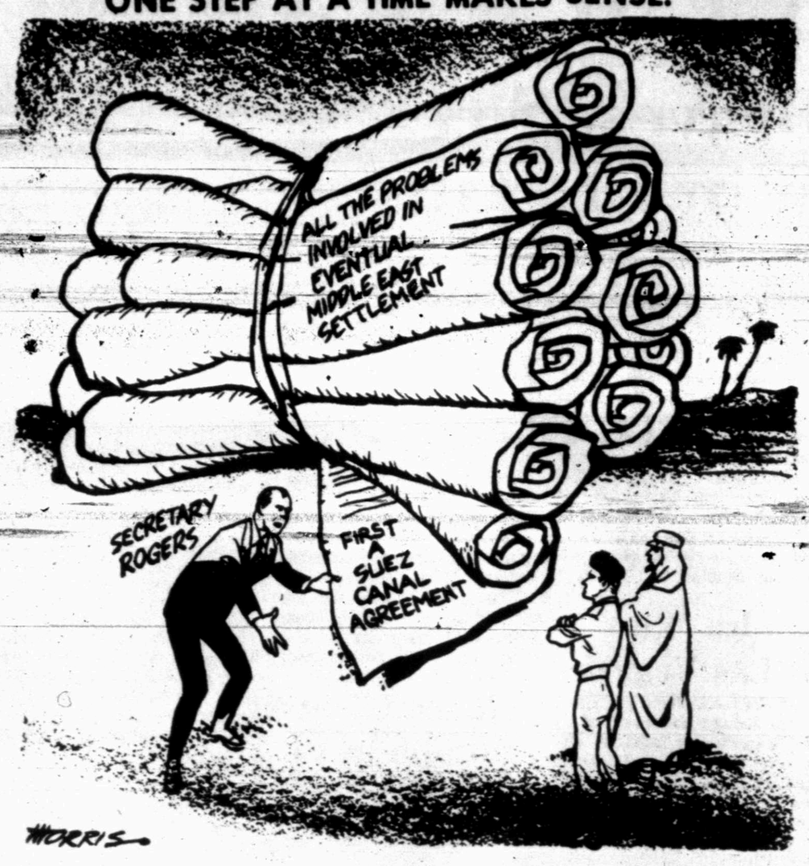

Mutual Fund Industry Creating Public Stir

By JOHN CUNNIFF
AP Business Analyst

NEW YORK (AP) — Any industry that controls the use of $54 billion in assets is bound to create a public stir every so often, but the mutual fund industry, which has attained that size, has roiled the waters time after time.

It takes little effort to recall the legislative hearings that led to stiffer regulation, the criticisms about the quality of performance, the accusations about overcharges, their dumping of shares and so on.

In a quieter way, the industry is now provoking a lot of discussion within the financial community, specifically in regard to matters of advertising, liquidity and redemptions.

A quick personal survey will show that mutual fund advertising is dull and often uninformative. One current ad, as an example, carries this less than smashing message:

"A no-load fund. Investing in stocks selected for long term growth possibilities. Individuals and institutions are invited to request free prospectus."

It isn't that they don't know how to write snappy copy—you might be seeing some of it before long. The problem is with regulations of the Securities and Exchange Commission that thwart creativity.

These regulations have the effect of restricting mutual funds to mainly tombstone ads, so named because they look like tombstones, and probably also because they suggest that the advertiser is almost lifeless.

The industry has been smarting under this impediment, and one can presume that it decided to act after a survey for its trade association, the Investment Company Institute, showed that:

Some 44 million American families do not know about mutual funds ...58 million families do not own funds ... 14 million families are aware of funds but still do not own any.

The campaign is on now to loosen the regulations. Sen. Harrison A. Williams Jr., D-N.J. told an institute meeting that he hopes the restrictions will be relaxed and that he might even support legislation to that end.

Anxiety about the liquidity status, or the percentage of assets kept in cash or securities easily converted to cash, comes mainly from without the industry.

Less than a year ago the funds had close to 12 per cent of assets in liquid form. By November this had dropped to 9.1 and by the end of the first quarter of this year to 6.2 per cent. Many funds had much lower ratios.

Different interpretations can be put on these percentages. Some say the ratio should fall as the market rises because the funds should be commiting their cash to stocks growing in value. Others maintain the ratio should be high when the market has risen, indicating profit-taking.

That discussion sometimes becomes so academic as to prove nothing. But what concerns some market observers and participants is that should some funds be forced to redeem their shares suddenly they might not be able to do so without problems.

Such funds could, it is said, be forced to sell their investments in stocks at unattractive prices—even take losses. Such a process could feed on itself. It has happened before.

And that brings up the third matter, that of redemptions. They've been rising, not ominously but at a rate that bears watching. Sales stagnated in the first quarter but redemptions rose to $989 million from $841 million a year earlier.

A Junior Editors Quiz About ROBIN HOOD

QUESTION: *Was there ever such a person as Robin Hood?*

* * *

ANSWER: In the feudal days in England, people of lower rank had a very hard time. Neither they nor their children were educated and they could never expect to work their way upward. Yet these poor people could dream. They invented legends connected with better days. One of the most famous of such stories was that of Robin Hood, a man who had been unjustly outlawed and had taken refuge in the depths of Sherwood Forest. Here, using his fabulous skill as an archer and in company with a few others, he had lived a free and merry life. The legends told how he would rob money from those whom he regarded as being unjustly wealthy and distribute this to those in need, for Robin was the champion of all who were weak and oppressed. These legends may have formed around the figure of some actual person in the same way that the stories about King Arthur may have some historical basis. But the actual facts about Robin are not known; his first appearance is in a poem of 1377. What is known is that the story became immensely popular throughout England and was widely spread through the singing of minstrels. Even now, hundreds of years later, we all know something about Robin Hood.

5-17

* * *

(Lisa Brunt of London, Ont., wins a prize for this question. You can win $10 cash plus AP's handsome World Yearbook if your question, mailed on a postcard to Junior Editors in care of this newspaper, is selected for a prize).

Blackbirds Delay Building

DALLAS (AP) — Five baby blackbirds recently held up work on a $1 million building in Dallas.

The existing building, being razed for a new one, was almost down when workmen found the five chirpers nested in a wall.

Arthur James Sr., owner of the company doing the work, ordered all razing ceased until the birds grew enough to fly.

The little birds were well cared for, said James. "We've seen four different mother birds feeding them, and as many as 15 or 20 perched on a telephone wire near the building."

Cigarette advertising on TV was banned in Finland at the beginning of the year.

CROSSWORD PUZZLE

ACROSS

1. Escape
5. Trucker's shelter
8. Price quotations
11. Upon
12. Palm leaf
13. Herb of grace
14. Large grouper
15. Artlessness
17. White cedar
19. At no time: Ger.
20. Dimensions
22. Bankroll
23. Misjudge
28. Glacial snowfield
29. Chills and fever
31. Loop and knot
33. Bleak
34. Mother-of-pearl
36. Solemn promise
38. Homemakers
43. Cheese vat
45. Balsam
46. Masculine pronoun
47. Natural resource
48. Inkling
49. Roman bronze
50. Youth
51. Clasped

DOWN

1. Parent
2. Brain passage
3. Service tree
4. Golf club
5. Alter
6. Turkish regiment
7. Heckles
8. Refrigerator
9. Umpire's call
10. Spelling contest
16. Conceited
18. Meadow barley
21. Topsy's friend
22. Shirr
23. Pallid
24. Moslem commander
25. Noblewoman
27. Frayed
30. Cupid
32. Flax fiber
35. Antiseptic solution
37. Sorceress
39. Vaccines
40. Meadow mouse
41. Hebrew month
42. Prosecuted
43. Rolled tea
44. Hurry

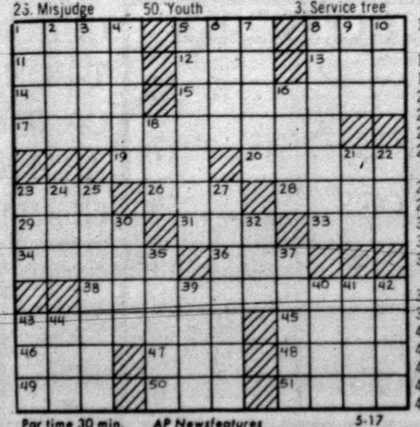

Par time 30 min. AP Newsfeatures 5-17

PAC		BOG			SPAT						
ILL		ELL			CANE						
ALAMEDA					ULNA						
	YET			NIL							
DOMES				CALICO							
AMOK			FEN			NOR					
MAR		PAD			SCAT						
PREFER				BOILS							
		ELM			ROS						
LOFT			INITIAL								
ERIC			NED			VIA					
OATH			GEE			ELY					

SOLUTION OF SATURDAY'S PUZZLE

Memory Is Best Companion

By HAL BOYLE

NEW YORK (AP) — Memory is the best companion of all.

Unlike a cat, it does not have to be fed and pampered. Unlike a dog, it does not bark or have to be taken for a walk at the end of a leash.

Unlike another human being, it does not go away from you or lie down and die just when you need it most.

No, memory is the finest possible companion. It rarely intrudes, asks nothing for itself, and willingly extends its solace at any hour and silently holds out a helpful arm to tide one through any trouble.

You've got a good mixture of memories yourself if you can look back and remember when—

Half the people in America still kept chickens in the backyard, and one of the occupational problems of a burglar was how to prowl without waking up roosters.

When someone dropped an envelope instead of clinking cash into the church collection basket, everyone else in the pew spent the next 15 minutes wondering whether the envelope contained a $5 bill or a dime.

A juvenile delinquent was a kid who, after eating a banana would carefully place the skin, slippery side down, just off a curbstone in hope that a passing grownup would step on it.

Sooner or later every dog got fleas, sooner or later most kids came home from school with lice in their hair. Then their squirming heads had to be shaved and annointed with kerosene.

A fellow could give his best girl a box of chocolates and get a grateful kiss from her instead of a lot of whining about how he had wrecked her diet.

Unless an unusually interesting dogfight got started outside in the street, most people in America began yawning about 9:30 p.m.

In many small towns the local furniture dealer also sold coffins, discreetly kept in a separate small room at the back of the store.

A pedestrian had to look both ways before crossing any street—a habit the smart one still keep.

Even some doctors felt that if you ate fish and drank milk at the same meal you ran a grave risk of being poisoned.

Folks going out for an evening hated to lock their doors for fear a neighbor would feel hurt if he ran over to borrow something and found himself unable to get in.

Practically everybody was optimistic about the future and felt sure the world was bound to get better.

Those were the days—remember?

Miss Davis Is Rejected

WALTHAM, Mass. (AP) — Black militant Angela Davis, 1965 graduate of Brandeis University, has been rejected for the presidency of the Brandeis Alumni Association.

Results of the voting announced Sunday showed the alumni re-elected Morton L. Ginsberg, a New York lawyer, to a second two-year term as president.

Ginsberg, a 1956 graduate of Brandeis who was elected to his first term in 1969, polled 2,489 votes to 793 for Miss Davis. The university has about 6,000 alumni.

Miss Davis, a former instructor at the University of California at Los Angeles, faces trial in California in connection with a shooting in San Rafael, Calif., courthouse last August in which a judge, two prisoners and another person were killed.

BARNEY GOOGLE AND SNUFFY SMITH

BLONDIE

FLASH GORDON

JOE PALOOKA

PLAIN JANE

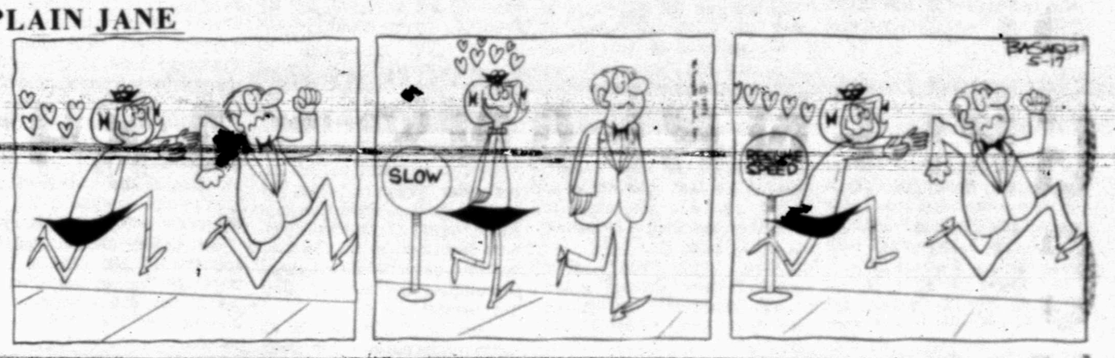

TIGER

HORACE AND BUGGY

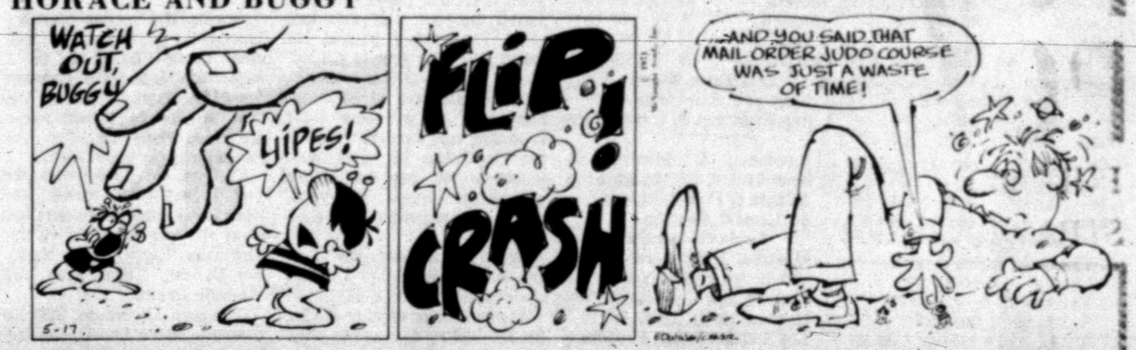

DENNIS THE MENACE

"NOW CALM DOWN, HENRY! HOW WOULD HE KNOW IT WAS A TWENTY DOLLAR HAT?"

LAFF-A-DAY

"It's not that I don't believe you bought it at our store—but when?"

BIG DEAL at a LITTLE PRICE

LOWEST PRICES ON FURR'S FINE BEEF! FURR'S FRESH TENDER PROTEN BEEF IS FROM HEAVY MATURE GRAIN FED STEERS!

SATISFACTION GUARANTEED OR DOUBLE MONEY BACK

PIES MORTON FRESH FROZEN PEACH, CHERRY, COCONUT CUSTARD, APPLE, 3 FOR 89¢

89¢ SALE!

fresh dated

PORKCHOPS FAMILY PAC LB. 58¢

FRYERS USDA INSPECTED LB. 29¢

KEY CLUB STEAK FURR'S PROTEN LB. $1.19

T-BONE STEAK FURR'S PROTEN, LB. $1.19

SHOP AND SAVE WITH FURR'S LOW MIRACLE PRICES

WE REDEEM U.S.D.A. FOOD STAMPS

ICE CREAM Bordens ½ Gal. 79¢

MARGARINE FOOD CLUB DELUXE QUARTERS LB. 4 FOR 89¢

EGGS FARM PAC MED., GRADE A 29¢

SALMON DEL MONTE RED SOCKEYE, No. 300 CAN 89¢

TOWELS SCOTT DECORATED OR ASS'T COLORS LARGE ROLL 3 FOR 89¢

TISSUE SCOTT FAMILY 4-ROLL PKG 3 FOR 89¢

SPINACH DEL MONTE NO. 303 CAN 5 FOR 89¢

GREENBEANS Del Monte Cut No. 303 Can 4 FOR 89¢

CAKE MIX Pillsbury 19 Oz. Box 3 FOR 89¢

INSTANT TEA LIPTON'S, 3 OZ. JAR (4 OZ. JAR.....$1.32 89¢

WE GIVE GOLD BOND STAMPS Start Tues 1pm & All Day Wed.

TWIST Natural with Sugar added Pkg 12¢

Diet Lemonade or Punch, Pkg 15¢

CHUCK ROAST FURR'S PROTEN LB. 58¢

HAMS FARM PAC HICKORY SMOKED, SHANK CUT, LB. 49¢

DANOLA COOKED HAM Sliced 4oz Pkg 59¢

Borden's DAIRY PRODUCT Pt. 39c

Yorgurt 8 Oz. 29c

Whipping Cream ½ Pt. 39c

Sour Cream ½ Pt. 59c

STEAK	RIB CHOPS, FURR'S PROTEN, LB.	98c
STEAK	CHUCK, FURR'S PROTEN, LB.	69c
STEAK	BONELESS, FAMILY STYLE, FURR'S PROTEN Lb	98c
SWISS STEAK	ROUND BONE ARM, FURR'S PROTEN, LB.	89c
STEAK CUTLETS	BONELESS LB.	$1.29
STEAK	RANCH STYLE, BROIL OR GRILL, FURR'S PROTEN LB.	79c
ROAST	ROUND BONE ARM, FURR's PROTEN, LB.	85c
ROAST SHOULDER	FURR'S PROTEN LB.	79c
ROAST RUMP	FURR'S PROTEN LB.	89c
ROAST	TEXAS POT, FURR'S PROTEN, LB.	89c
SHORT RIBS	FURR'S PROTEN LB.	39c
SHORT RIBS	DELUXE BAR-B-QUE FURR'S PROTEN, LB.	49c
STEW MEAT	BONELESS, LEAN LB.	79c
GROUND BEEF	FRESH GROUND LB.	55c
BACON	FARM PAC 1 LB.	65c
BACON	FRONTIER LB.	58c
FRANKS	FARM PAC 12 OZ.	58c

TISSUE	Springtime 10 Roll PKG	79c
KETCHUP	Kerns 20 oz	27c
PINEAPPLE	DEL MONTE SLICED OR CRUSHED, No. 2 Can	39c
NIBLET CORN	WHOLE KERNEL 12 Oz.	25c

FRUITS & VEGETABLES

STRAWBERRIES FANCY CALIF. BASKET 3 FOR 89¢

CANTALOUPE 6 FOR $1.00

POTATOES 10 Lbs. Russets 59¢

GREENS	FANCY MUSTARD, COLLARD, TURNIP, BUNCH	2 for 35c
TOMATOES	SALAD SIZE LB	30c
WHITE ONIONS	TEXAS SWEET LB.	15c
TURNIPS	PURPLE TOP, CALIF. FANCY, LB.	19c
GRAPEFRUIT	TEXAS SWEET RUBY RED, LB.	16c
LEMONS	CALIF. FANCY SUNKIST LB.	34c
SPINACH	CALIF. FANCY, EA.	19c
CABBAGE	TEXAS FANCY LB.	10c

Fresh Frozen Foods

POTATOES GAYLORD FRENCH FRIED, 5-LBS 89¢

POT PIES TOP FROST, CHICKEN, BEEF, TURKEY, TUNA, MAC. & CHEESE 8 OZ. 5 FOR 89¢

PUDDING	TOP FROST FRESH FROZEN ASS'T FLAVORS, 17 Oz.	38c
STRAWBERRIES	TOP FROST 10 Oz.	25c
WAFFLES	TOP FROST FRESH FROZEN, 10 Oz.	4 for 89c
GRAPE JUICE	TOP FROST, FRESH FROZEN, 6 Oz.	25c

SQUASH Yellow, Texas Fancy lb 15¢

BANANAS Golden Ripe lb 10¢

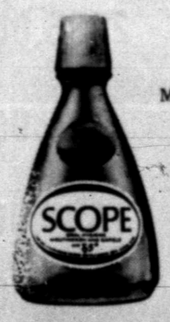

SCOPE MOUTHWASH 24 Oz. 99¢

NEW GLEEM II with GREEN SPARKLES FAMILY SIZE 59¢

CHUX NO PIN DISPOSABLE DIAPER WITH SAFETY TAPES, BOX OF 12 OVERNITE 69¢

LIKE COLOGNES Assorted Fragrances Reg. $3.00 Size $1.00

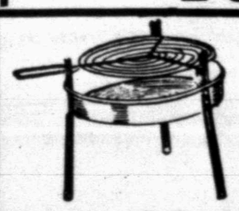

Woodland Brazer 13 Spiral Wrap Gate Adjusts to 3 Postions ea $1.59

Model No. 416 Braizer

Full 24" diameter bowl. Blue baked enamel finish. Ratchet lift, rotating plated grate. Tubular chrome finished legs and towel basr handle. 29" high.

SUG. RET. $10.49 $5.99

BRYLCREEM	4.5 oz. Tube	89c
MILK OF MAGNESIA	Reg or Mint 26 oz	$1.19
ALCOHOL	Beacon Bottle	14c

SECURE Feminine Napkins 12s 34¢

CHIFFON Facial Tissue 4 FOR $1.00

Ronco **SPLATTER SCREEN** As Seen On T. V. $2.98

PEPTO BISMOL 4 Full Oz. 59¢

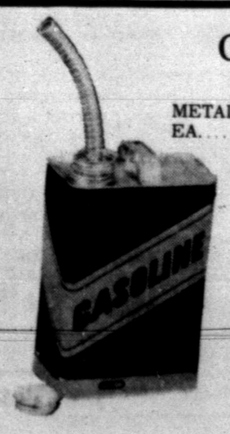

GAS CAN METAL EA. 99¢

WADING POOL Rigid wall, 5 ft. round. Beautiful vivid color stripes. Folds for storage, Compare at $5.95..... $3.79

classified ads get the job done

Forest Fire Rages

ELY, Minn. (AP) — A fire that has destroyed 13,000 acres of Superior National Forest continues to burn out of control.

Forest Service officials set 6 p.m. today as the target for bringing the blaze under control. Officials said Sunday that even when the fire in the wilderness Boundary Waters Canoe Area (BWCA) of northern Minnesota is brought under control, it may take a month or more to completely extinguish it.

Thick layers of peat moss are expected to smolder long after the fire on the surface is extinguished, Forest Service officials explained.

A service spokesman said 3,000 acres of forest were consumed Kunday and 13,000 total since Friday in the three-million-acre national forest.

The fire was confined to six square miles as 380 volunteers and 245 professional Forest Service personnel worked to stop the blaze.

The Forest Service estimated damage to timber, mostly pine, at $625,000 in timber.

Officials said ashes in runoff water are expected to hurt fish populations in several rivers and lakes in the area, and some stream banks, lacking a protective cover of vegetation, may erode. The exact cause of the fire had not been determined, but officials said earlier that it has been "man-caused." The blaze started Friday in an area some 25 miles northwest of Ely where there had been logging operations.

Public Notice

ADVERTISMENT FOR BIDS 700483-0
Western Texas College
Separate sealed bids for Arts & Crafts, Biology, Business, Chemistry, Nursing & Physics classroom equipment for Western Texas College, Snyder, Texas will be accepted at the Western Texas College office building, 3610 Ave. S, Snyder, Texas, until 2 p.m. May 31st, 1971 and then at said office publicly opened and read aloud. The Information for Bidders, Form of Bid, Form of Contract, Plans, Specifications, and Forms of Bid Bond, Performance and Payment Bond, and other contract documents may be examined at the office of the Business Manager at Western Texas College, Snyder, Texas.

Public Notice

CITATION BY PUBLICATION
THE STATE OF TEXAS
TO: A. J. SCARBOROUGH if living; if deceased the unknown heirs of assigns of A. J. Scarborough; all persons claiming any title or interest in land under Deed heretofore given to A. J. Scarborough of Scurry County, Texas, as Grantee, Defendant, Greeting:

YOU (AND EACH OF YOU) ARE HEREBY COMMANDED to appear before the District Court of Scurry County at the Courthouse thereof, in Snyder, Texas, by filing a written answer at or before 10 o'clock A. M. of the first Monday next after the expiration of forty-two days from the date of the issuance of this citation, same being the 14th day of June A. D. 1971, to Plaintiff's Petition filed in said court, on the 30th day of April A. D. 1971, in this cause, numbered 10,269 on the docket of said court and styled RAY GONZALES, Plaintiff, Plaintiff, vs. A. J. SCARBOROUGH if living; if deceased the unknown heirs or assigns of A. J. Scarborough; all persons claiming any title or interest in land under Deed heretofore given to A. J. Scarborough of, Defendant. Scurry County, Texas, as Grantee.

A brief statement of the nature of this suit is as follows, to-wit:

All that certain tract of land being situated on the Southeast ¼ of Section No. 180, Block 3, H&GN Ry. Co. Survey, Scurry County, Texas, moreparticularly described as follows, viz: Lot 1, Block 14, Scarborough Addition to the Town of Snyder, Texas, Marshall Survey, see Map of said Addition on record in Clerk's Office, Scurry County, Texas, reference to which is here made, being the same deeded to me by J. H. Wright on the 19th day of September, 1898 and recorded the 30th day of October in Deed Records of said County in Volume 6, page 91-92, reference to which is here made.

If this citation is not served within ninety days after the date of its issuance, it shall be returned unserved.

The officer executing this writ shall promptly serve the same according to requirements of law, and the mandates hereof, and make due return as the law directs.

Witness, ZADA D. CHAPMAN, Clerk of the District Court (s) of Scurry County, Texas.

Issued and given under my hand and the seal of said court at Snyder, Texas, this the 30th day of April A. D. 1971.

ZADA D. CHAPMAN Clerk,
132nd District Court
Scurry County, Texas.
(s) By Alta Bavousett, Deputy.

TV SCHEDULE

KLBK
LUBBOCK
SCAT 13

MON-FRI
8:00 C. Kangaroo
9:00 Lucy
9:30 T. Stooges
10:00 F. Affair
10:30 Love Life
11:00 Heart is
11:25 News
11:30 Search
12:00 News
12:30 World Turns
1:00 Many Splendr
1:30 G. Light
2:00 S. Storm
2:30 Edge Night
3:00 Movie
4:30 Hillbillies
5:00 G. Pyle
5:30 News
6:00 News

MONDAY
6:30 Gunsmoke
7:30 Lucy
8:00 Mayberry
8:30 D. Day
9:00 C. Burnett

TUESDAY
6:30 B. Hill.
7:00 G. Acres
7:30 Hee Haw
8:30 All Family
9:00 Movie

KMXN
LUBBOCK
SCAT 5

MONDAY
6:00 Elias
6:30 P. Vargas
7:00 Simple. Vivir
7:30 C. Ties
8:00 Ed Retrato
8:30 Silvia y Enri.
9:30 El Frontera
10:00 Canto de Mex

TUESDAY
6:30 Elias
6:30 Estrellas
7:00 Simple. Vivir
7:30 TV Bingo
8:00 Retrado de
8:30 Yesenia
9:30 L. Frontera
10:00 Cantos

KWAB
BIG SPRING
SCAT 4

MON-FRI
8:00 J. Lanne
8:30 Movie
10:30 T. Girl
11:00 Bewitched
11:30 World Apart
12:00 Children
12:30 Make Deal
1:00 Newlyweds
1:30 Dating g
2:00 Gen. Hos.
2:30 One Life
3:00 Passwo

3:30 Rawhide
4:30 B. Valley
5:30 News
6:00 News

MONDAY
6:30 Make Deal
7:00 Newlyweds
7:30 TBA
8:00 Movie

TUESDAY
6:30 M. Squad
7:30 Movie
9:00 M. Welby

KTXS
ABILENE
SCAT 6 & 12

MON-FRI
6:30 Farm
7:00 News
8:00 C. Kangaroo
9:00 A. Nunn
9:30 Make Deal
10:00 F. Affair
10:30 T. Girl
11:00 Bewitched
11:30 Search
12:00 News
12:15 Farm news
12:30 World Turns
1:00 Newlywed
1:30 Dating
2:00 Gen. Hos.
2:30 One Life
3:00 Password
3:30 Love Splendor
4:00 Lucy
4:30 Hillbillies
5:00 G. Pyle
5:30 News
6:00 News

MONDAY
6:30 Make Deal
7:00 Newlyweds
7:30 Special
8:00 Movie
10:00 News
10:30 D. Cavett

TUESDAY
6:30 M. Squad
7:30 Movie
9:00 M. Welby
10:00 News
10:30 D. Cavett

WFAA
DALLAS
SCAT 8

MON-FRI
6:00 O. Lift
6:20 M. Cox
6:30 Z. Grey
7:00 News
8:30 Movie
10:30 T. Girl
11:00 Bewitched
11:30 All Chil.
12:00 News
12:30 Make Deal
1:00 Newlyweds
1:30 Dating
2:00 Gen. Hos.
2:30 One Life
3:00 Password
3:30 Movie
5:00 News
5:30 News

MONDAY
6:30 Make Deal
7:00 Newlyweds
7:30 Your Life
8:00 Movie
10:00 News
11:00 D. Cavett

TUESDAY
6:30 M. Squad
7:30 Movie
9:00 M. Welby
10:00 News
11:00 D. Cavett

KRBC
ABILENE
SCAT 9

MON-FRI
7:00 Today
9:00 D. Place
9:30 C'tration
10:00 Sale Century
10:30 H. Squares
11:00 Jeopardy
11:30 W. W OR W.
11:55 News
12:00 News
12:15 S. Chappel
12:30 Memory
1:00 Days Lives
1:30 Doctors
2:00 A. World
2:30 B. Promise
3:00 Somserset
3:30 Movie
5:25 P. Harvey
5:30 News
6:00 News

MONDAY
6:30 Birds eye
7:00 R. & Martin
8:00 Movie
10:00 News
10:30 Tonight

TUESDAY
6:30 Julia
7:00 D. Knotts
8:00 Movie

KTVT
FT. WORTH
SCAT 10

MON-FRI
7:00 Slam Bang
8:30 Romper R.
9:00 J. LaLanne
9:00 Password
10:00 P. Place
10:30 A. Hitch.
11:00 Crafts
11:30 G. Gourmet
12:00 Bingo
12:30 News
1:00 Movie
2:50 L. Rivers
3:00 Popeye
3:30 Batman
4:00 F. Stones
4:30 Munsters
5:00 Beaver
5:30 Lucy
6:00 Have Gun

MONDAY
6:30 D. Boone
7:30 P. Mason
8:30 P. Junction
9:00 Movie
10:00 News
10:15 Movie

TUESDAY
6:30 D. Boone
7:30 P. Mason
8:30 P. Junction
9:00 Movie
10:00 News
10:15cMovie

KCBD
LUBBOCK
SCAT 11

MON-FRI
8:30 Today
9:00 Dinah's P.
9:30 C. Tration
10:00 Sale Century
10:30 H. Squares
11:00 Jeopardy
11:30 W. W. or W.
11:55 News
12:00 News
12:30 G. Memory
1:00 Days Lives
1:30 Doctors
2:00 A. World
2:30 B. Promise
3:00 Somserset
3:30 P. Place
4:00 Hazel
4:30 D. Boone
5:30 News
6:00 News

MONDAY
6:30 Special
7:00 Laugh-In
8:00 Movie

TUESDAY
6:30 Julia
7:00 D. Knotts
8:00 Movie

KDTV
DALLAS
SCAT 3

MON-FRI
9:05 News
9:15 Stocks
2:40 Stocks
3:00 Movie game
3:30 B. Bunny
4:00 Bozo's
5:00 S. Racer
5:30 L. Rascals
6:00 P. Duke

MONDAY
6:30 S. Trek
7:30 D. Frost
9:00 Movie

TUESDAY
6:30 S. Trek
7:30 D. Frost
9:00 Movie

KSEL
LUBBOCK
SCAT 7

MON-FRI
9:30 Movie
10:00 J. Lalanne
10:30 T. Girl
11:00 Bewitched
11:30 World Apart
12:00 News
12:30 Make Deal
1:00 Newlyweds
1:30 Dating
2:00 Gen. Hos.
2:30 One Life
3:00 Password
3:30 A. Children
4:00 Drawin 'n
4:30 Dennis
5:00 News
5:30 Flintstones
6:00 News

MONDAY
6:30 Make Deal
7:00 Newlywed
7:30 Very good yea
8:00 Movie

TUESDAY
6:30 M. Squad
7:30 Movie
9:00 M. Welby

ANNOUNCEMENTS A

SPECIAL NOTICES A-2

IF YOU drink, that's your problem if you want to stop, that's our problem. Alcoholics Anonymous. 573-9980 or 573-5337.

LOST AND FOUND A-4

LOST: Bundle of L. B. Price Co. Leases. Anyone knowing the whereabouts, please contact or bring to Ballards Cafe.
L. B. Price
Agent

LOST BILLFOLD: Black. Lost at Ballard's Truck Stop or 37th St. Return billfold and papers and keep money. 419 30th or 573-6529.

AUTOMOBILES B

AUTOS FOR SALE B-1

FOR SALE: 1968 Chrysler, 1969 Ford pickup with camper, and 1964 Pontiac Tempest station wagon. See at 2408 42nd after 6 p.m.

FOR SALE: 1962 Chevrolet Impala 4-door. Power & air. $425. Call 573-5674 or see at 3008 Beaumont.

FOR SALE: 61 Chevy 2 door, good engine, new tires, good work car. $225.00. Call 573-2907.

FOR SALE: 1969 2 door hard top Chevrolet Impala. 327 motor. Like brand new through out. Will take trade in. Reasonable price. Individually owned. One owner. Phone 573-9267. Snyder, Texas.

GRAIN, HAY, FEED J-2

GOLDEN ACRES—Hybrid sorghum for Hegari replacement approved by ASCS. Order now. Call Don Vineyard. 573-2020.

LIVESTOCK J-3

CHAROLAIS BULLS
Buck Logan
573-5189

MERCHANDISE K

HOUSEHOLD GOODS K-4

DON'T BE misled through phoney advertising, the only approved SINGER dealer for Snyder is Allen Sewing Machine Center.

FROM wall to wall, no soil at all, on carpets cleaned with Blue Lustre. Rent electric shampooer. Roe's Furniture & Appliance.

BE gentle be kind, to that expensive carpet, clean it with Blue Lustre Rent electric shampooer $1. Clark Lumber Co.

STEREOS LOST
IN LAYAWAY
1971 Model
One Early American
Regular $199.95
Repossessed $48.00
Or $8.00 a month
Call 573-7643

SINGER LOST
IN LAYAWAY
1971 Model
Touch and Sew
$44.95 or $8.00 a month
Fancy stitches
Call anytime 573-7643

VACUUM CLEANER SUPPLIES. All makes serviced. Snyder's Vacuum Cleaner headquarters. Allen Sewing Machine Center.

We do upholstering for the public. Also, Good Selection of re-upholstered couches.
Pioneer Furniture
2109 Ave. S

MISCELLANEOUS K-11

FOR SALE: 14 ft. fiberglass boat & trailer. 40HP Johnson motor. New 7 piece dinette suite. 3211 40th.

PENNYRICH BRAS
Anita Erwin
573-7988

SPRING WIG SALE
50 DYNEL wigs with hand tied front - $17.95. DUTCH BOY wigs - $14.95 - $17.95. KANKELON & DYNEL wigs - $14.95 WIGLETS $9.95. KANEKALON wigs with side part - $10.95.
CHARLES & SUE'S
SCHOOL OF BEAUTY
2207 Ave. S. Snyder, Texas

U-RENT-EM
Sabre saw, Vibrator sander, Trailer hitch, Hedge trimmer, Pipe Wrenches, Hub Puller, Vacuum Cleaner.
AT ROBO CAR WASH
Big Spring Hwy.

THE EXCHANGE

Farms, ranches and houses.

Jack Nachlinger, 863-2406, has 4 pair of good young cows and 6 pair of Hereford cows with Santa Gertrudis calves.

Call Jack Warren at 573-6529 for Northrup King Seed. Hybrid maize and silage and grazing varieties. Get the Best.

Butch Nachlinger, 863-2345, has a 1963 Chevrolet pickup for sale. Good condition.

Eldon Perry, 573-5029, has Pioneer Seed for sale. All varieties of grain sorghum and a new forage hybird. Silage crop seed.

FORREST W. BEAVERS
Real Estate, Insurance, Loans
2425 Avenue S
Phone 573-9472

Garage Sale

3101 Ave. K

FOR SALE OR TRADE: 23 ft. boat. 50 HP Electric start Johnson Motor and Trailer. See at 3210 Ave. A.

THE SPARKLES will play for a special memorial weekend dance for Teens and College age. Katherine Ryan Cafetoriam. Saturday May 29th, 9-12. Admission $2.00.

PIPE & RODS FOR SALE
All sizes, Any Amount
This pipe is personal pipe & rods
R. D. White 573-7036
Box 213 Ira, Texas

MOBILE HOMES K-16

FOR RENT 1 room apartment. Phone 573-6516 after 6 p.m.

FOR SALE: 1970 Mobile Home. 2 bedroom. Furnished and air conditioner. 573-6557.

FOR SALE 2 bedroom trailer house. $1400. 905 27th.

RENTALS L

FURNISHED APTS. L-3

A & C MOTEL
Over-night rooms by day or week. T. V. Furnished. Kitchenetts. Weekly rates. T. V. Furnished. Phone 573-9267.

FURNISHED APTS. L-3

COLONIAL
APARTMENTS
1 & 2 bedrooms
Call 573-6860 or 573-7853
or apply to Mgr. at Apt. 24
2604 25th St.

TWO ROOM and three-room furnished apartments. Also two bedroom apartments with or without T.V. Jack & Jack Realty 573-3452 or 573-3566.

BEACON MOTOR LODGE
"The Best for Less"
Large pool and
Restaurant
Commercial and
Weekly Rates
Y at 84&180 573-3571

FURNISHED
APARTMENTS & ROOMS
Special Weekly Rates
Bills Paid — Come Look
Tel-Ray — T. V. Available
SKYLINE MOTEL
Lamesa Highway 573-6692

UNFURNISHED HOUSES L-6

FOR RENT: Unfirnished 2 bedroom home wired for range and plumbed for washer. 560. 804 24th. 573-6688

Six rooms, 507 35th. Clean up for rent. Write, Ace, Box 4539, Lubbock, Tex. 79409.

REAL ESTATE M

HOUSES FOR SALE M-2

LARGE SPACIOUS 4 bedroom—2½ baths—Study—water well—Large living room & Den—Fireplace—Lots of extras—Owner leaving May 28th—Equity or New Loan.

EQUITY LOWERED—2604 - 35th St—Nice 3 bedroom—2 bath—Brick—Fenced back yard.

Irving St.—3 bedroom—built in stove—Equity buy—Payments below $100.00 Mo.

BASSRIDGE ADD. 4 bedroom—2 baths—den—fireplace—double car garage—El Paso St. —New loan.

OLD WEST SNYDER—large 3 bedroom—double car garage—Apartment in back—total Price $7,000.00.

TEAL REAL ESTATE
4006 Ave. S Office 573-2133
Dillard Teal home 573-2133
Anita Arnold home 573-7175
Sidney Johnson home 573-3236

FOR SALE: Large house to be moved or disassembled. Inquire at 2405 27th. 573-3397.

INCOME PROPERTY: In West Texas. In 1970 this 3,033 acres produced over $107,000.00 Irrigation on 1,695 acres, pasture 1088 acres, water galore and potential. 2 sets improvements. Further particulars call collect: Yvonne Harrision, Realtors, Dallas (214)-235-9671, (214) 691-5460, (214) 235-4785.

Colonial Hill, Well kept 3 bdrm. brick, has nice den, 2 baths, fence, large kitchen, equity buy.

West- Equity buy on this 3 bdrm., 2 bath, has low interest.

Spacious three bdrms., den fireplace, extra large rooms throughout, waterwell, will take a trade.

NEW BRICK home, has all builtins, many unique qualities, unusal master bdrm.

East 3106 Avenue B, Three bedrooms, all brick, den Storm cellar, cash or refinance.

North—107 Elm refinished 2 bdrm., only $5000.

COMERICAL PROPERTY-West all fenced, large building, has 6 ACRES priced right.

MERLE NEWTON
REALTY
3311 Ave. S
Merle Newton Night 573-6928
3311 Ave. S Phone 573-6928

NEW WEST LISTING... 3 Bedroom...Kitchen-Den Comb... Garage...Fenced... Buy Equity and assume 4½ percent Interest Rate Loan...Stanfield School District. See this by appointment.

OLDER HOME in West...3 Bedroom...Large dining area and utility room...Just Refinished Garage Apt. in rear.

COLONIAL HILLS...Beautifully kept...Spacious...3 Bedrooms and Den...Extra Large Living Room and Kitchen...Lots of storage and workshop...-Beautiful Drapes...Carpet like new...See this by Appointment.

A WISE INVESTMENT...An apartment building...Four furnished apts...All Rented...A good income...Appointment Only.

REAL CUTE...Ideal for small Family or Retired Couple. 2 Bedroom North of Town...Small Down and Small Monthly Payments.

JACK & JACK REALTY
611 E. Hwy. Ph. 573-3452
Night 573-3566
Dolores Jones — 573-5308
$$$$$$$$$$$$

HOUSES FOR SALE M-2

COLONIAL HILLS AREA..price reduced on 3 bedroom, 2 bath, den home.equity buy..good location.

NORTH..has been refinished..low down payment..large lot..107 Elm.

COMMERCIAL PROPERTY ON W. 25th STREET..have two buildings..one of them ideal for small business..the other was formerly the home of J's Super Market..very spacious..either one or both can be financed.

SOUTHWEST..very nice two bedroom home..recently refinished..3109 39th Street..equity buy.

EAST..large two bedroom..-carpeted..central heat and air conditioned..equity buy..owner leaving town.

SMALL HOUSE ON AVE F..total price $2500.00..small down payments.

COMMERCIAL PROPERTY ON AVE R..formerly yard for oil field construction company..has two buildings..fenced..total price $5,000.00.

SOUTHWEST..3 bedroom on Irving St..equity buy..excellent location.

WE NEED LISTINGS AND WILL APPRECIATE SAME.. WE WILL WORK WITH YOU.

STEVENSON
REAL ESTATE
South Side of Square
Business Phone 573-5612
Night & Weekends — 573-5612

BUYING? OR SELLING?
3 bedroom house on 1 acre of land outside city limits. Barn and pens, plenty of water, $14,000.

Older house in Southwest Snyder, good condition—$6,500.

2 bedroom and den in east Snyder—Good buy.

Large 3 bedroom home in east Snyder. 1900 sq. ft. floor space,-$7,500.

Nice located commercial building and lot on West 25th for sale.

640 acres, 480 in cult. 138 ac. cotton, 160 ac. feed—$135 per acre.

320 acres at China Grove, good allotments, all in cult. $225 per acre.

20 acres east of town, good well—$13,000.

80 acres, no house, west of town 9 miles—35 acres in cultivation.

FORREST W. BEAVERS
Real Estate, Insurance, Loans
2425 Avenue S
Phone 573-9472

Virginia Eime 573-3713
Forrest Beavers 573-6467

3 Bdrm. house with good storm cellar. East part of town.

100 acres 17 miles east of town with 80 acres cultivation. House and good water well.

KEY
REAL ESTATE
BOX 587
SNYDER, TEXAS 79549
Telephone 573-2553
573-5271

TRAILER SPACE for rent. Call Mrs. Wells. 573-7563 or 573-3915.

T.V. RERUNS AGAIN TONIGHT?

Why not turn a few of those unproductive spare time hours into a profitable second income! If you have a car and are willing to utilize 6 to 8 hours of your free time, we can offer you an opportunity to expand this spare time into a "bright" economic future.

Venda-Talker, Inc. is searching for individuals to purchase and service our unusual TALKING VENDING MACHINES. As little as $900 to $9,000 invested in profit producing VTI talking vending machines can be the beginning of your own personal business. We secure all your locations and fully train you to begin enjoying a second income immediately.

There are many choice locations in this area, so please write now.

VENDA TALKER, INC.
2800 W. Mockingbird Lane
Dallas, Texas 75235

I am interested in more information about making money in the vending business. I have a car and 6-8 hours per week spare time.

☐ I can invest over $900.
☐ I can invest over $9000.

V-1

Name _____
Address _____
City _____ State _____ Zip _____
Phone ( ) _____
Dept. 2617 A

HOUSES FOR SALE M-2

1. NEW LISTING—160 ACRE FARM WITH NEW 3 BEDROOM, 2 BATH HOME—2 IRRIGATION WELLS—PUMPS—1 MOTOR—ENGINE—SPRINKLER PIPE MAINLINE ETC. 2 OTHER WELLS FOR DOMESTIC USE—COTTON AND FEED ALLOTMENTS—⅛ MINERALS—LOCATED WITHIN 9 MILES OF SNYDER.

2. NEW LISTING—OLDER HOME IN OLD SOUTH WEST SNYDER—2 BEDROOM BRICK.

3. NEW LISTING—3721 AVE U—REFINISHED, 3 BEDROOM HOME—LOW DOWN PAYMENT—FHA FINANCING.

4. NEW LISTING—OLDER 2 BEDROOM HOME IN SOUTH WEST SNYDER—LET US SHOW YOU THIS BRICK HOME.

5. NEW LISTING—3 BEDROOM HOME ON AVONDALE IN SOUTH WEST SNYDER—PANELED LIVING ROOM AND KITCHEN—FENCED YARD—EQUITY BUY WITH 6 YEARS PAID ON LOAN.

6. FARM—ONE HALF SECTION NW OF SNYDER—GOOD LAND—COTTON YIELD—410 LBS.—COTTON AND FEED RENT TO BUYER IS SOLD BEFORE JULY 1. ½ MINERALS AND ROYALTY.

BRIGHT & BOX
REALTY
Northwest Corner of Square
Office Phone 573-6137
Wilson Bright Home 573-9583
Joe Box 573-5908

1. S. W. Snyder, Spacious, 2 Bath home. $17,500. CASH.

2. Large Metal Bldg. - Large lot - fenced - Rent or Sell.

3. FIVE APARTMENTS — Close to Town & Schools - Good income. $11,000.

4. GREEN HILL ADD. 112 ASH — 2 Bdrm. - Corner lot. $5,500.

5. F.H.A. Property shown.

6. NICE FENCED BACK YARD— 3 Bdrm. 1 bath, 113 Scurry St. Equity buy.

ROSWELL RIGSBY
REAL ESTATE
200 E. Highway 573-7682

EQUITY IN 3 bedroom house. Garage and storm cellar. 2 lots, fruit trees. North Ave. R. Phone 573-6527.

HOUSES FOR SALE M-2

FEDERAL HOUSING
ADMINISTRATION
POST OFFICE BOX 1647
LUBBOCK, TEXAS 79408
NOTICE TO BROKERS

FHA ACQUIRED
PROPERTIES
NEW LISTINGS
WAITING PERIOD
EXPIRES FIVE
WORKING DAYS AFTER
PUBLICATION

SWEETWATER
ALL CASH, AS IS, NO WARRANTY, TO BE REMOVED FROM SITE 494-034069-203, 1707 Bowie Street, $2,000.00

FHA PROPERTIES MUST BE SOLD WITHOUT REGARD TO THE PROSPECTIVE PURCHASER'S RACE, COLOR, RELIGION, OR NATIONAL ORIGIN.

Buying or Selling Your Home?
COMPLETE REAL ESTATE SERVICE

"WEST" ideal location walking distance of all schools. Attractive three BR, clean, liveable. Equity buy. Established loan.

"STANFIELD SCHOOL AREA" Close to school and shopping, on 44th St. "Equity Buy!"

"EAST" completely redecorated large 3 BR, den. Reasonable down payment. Clean, roomy, priced to sell quickly.

"JACKSBORO" is the Street! See all our new homes there. These are FHA and GI financing and can be arranged for YOU!! Your plan or ours.

"EL PASO STREET" It's brand new delightful different. Lots of planning went into this home. It has "Everything" Top quality. All the EXTRAS possible. Let us show you!!

FHA and VA houses Shown

We Need and want your listings!!!

BROWNING REALTY
1906 26th Street
Phone 573-6306 Night 573-3758

HIRE THE VET!

VACATION SPECIALS!

1969 EL CAMINO
V-8 Power Glide 31,000 Miles Gold Color (Custom) 2350.00

1969 EL CAMINO
V-8 PG R. H. Auto Trans Power Steering Factory Air Cond. Light Blue 2550.00

1966 CHEVROLET
One Ton Truck V-8 4 Speed Factory Air Cond. 1495.00

We have four more Pickups to select from, be sure and come by and see them.

1968 PONTIAC
Catalina 4-door Sedan Air & Power Black Vinyl Top 1995.00

1969 FORD
Galaxie 500 Fordor Sedan (Tan) PS Factory Air Cond. V-8 Auto Trans 2395.00

1970 FORD
Galaxie 500 Fordor Sedan PS Factory Air Cond. V-8 Auto Trans 2895.00

1969 FORD
Falcon Fordor 25,000 Miles Auto Trans., Air Cond. 1695.00

1965 DODGE
Coronet Tudor Hardtop Auto Trans. V-8 ..... 695.00

1966 FORD
F-100 V-8 Ford Pickup Local one owner 1095.00

1969 CAPRICE
2-door Hardtop V-8 PS Factory Air Cond. PG 2895.00

1969 FORD
LTD Tudor Hardtop PS V-8 Factory Air Cond. Auto Trans 2895.00

HOME TOWN
MOTOR SALES
PINKY FERGUSON SAM STEPHENS
1100 25th St Phone 573-5372

TRAVEL TRAILERS

GET READY FOR A FUN SUMMER
Open Road CAMPERS
CAMPER TRAILERS
INCLUDING SELF CONTAINED
MINI-MOTOR HOME AND CUT-AWAY
FINANCING
LES FRANCIS CHEVROLET
JCT. 84 108 & 208 573-5456

PICKUP CAMPER, 11½' self contained. Air conditioned. 573-6318.

TRAVEL TRAILERS
Hi-Lo's-Golden Falcons,
Roadmaster (Goosenecks)
Travois Pickup Campers

1970 and 1971 Models

Fully Self contained
We service and repair
Spare parts — accessories
Snyder Hi-Lo Trailer Sales
17th St. and Avenue I
573-7528
Snyder, Texas 79549

THE FUN MACHINES
HOLIDAY RAMBLER
Travel Trailers
Over 25 trailers in stock. Starcraft Campers. Complete service & parts dept. See the factory outlet dealer.
MODERN PONTIAC-OLDS
IH 20 at Lamar, Sweetwater, Texas 235-8401, Sweetwater - 672-4211, Abilene

SCOOTERS-BIKES B-9

FOR SALE: CT 70 model Honda. Like new. Less than 1 yr. old. 573-6647.

BUSINESS SERV. D

ELEC. SERVICE D-4

For your TV troubles call
STRICKLAND'S TV SERVICE
573-6942
319 35th St.
Hoyle D. Strickland

PHOTOGRAPHERS D-12

PICTURE FRAMING
Custom Framing
Ready made frames, matting, mounting, and albums.
RAUN'S PHOTOGRAPHY
South Side of Square
573-5989

PROFESSIONAL D-14

PROFESSIONAL POODLE GROOMING. Peggy's Grooming Shop. 812 16th. 573-6796 if no answer call 573-9510.

MISCELLANEOUS D-26

5 Yard dump truck & front end loader on small tractor. Haul dirt, sand, and gravel for yards-driveways or whatever the need. Plow yards and clean up. Free estimates, by the load or job. Don McAnelly. Pho. 573-3136.

NICHOLS INSULATION. Home and commercial. Free estimates, no obligation. Fast, dependable service. All work guaranteed. 573-7854.

APOLOGY
We apologize to those who do not see this little ad. How else will they know where to go for the best sharpening and locksmith work in town?
Sharp Shop
505 E. Hwy. 573-5561

INSTRUCTION F

HIGH SCHOOL
At Home
texts furnished. Diploma awarded. Low monthly payments. Approved for Veterans Training. For free brochure write American School, Dept. S, Abilene Office, Box 341, Abilene, Texas 79604. Phone 673-4841.

ART CLASSES: Beginners drawing, painting classes. Foy Nutt, Instructor. Phone 573-9893 after 6.

WOMAN'S COLUMN H

ANTIQUES-ART H-1

E. C. DUFF
VILLAGE PEDDLER
INSULATORS
ANTIQUES
COLLECTABLES
CLOCKS
SALES AND SERVICE
FURNITURE
CUSTOM BUILT
REFINISHING REPAIR
2301 Ave G

CHILD CARE H-3

NEED BABYSITTER in my home 4 days a week. 573-3184 after 6 p.m. or all day Saturday and Sunday.

BABY SITTER WANTED
Come to home
Hours 8 - 5
Call 573-2360 after 6
Weekdays or all day Weekends

HEALTH SERVICE H-4

HOUSE FOR RENT. Furnished small house, rent free & some salary in exchange for caring for elderly couple. Prefer couple over 65. 573-6794 or 573-5030.

New X-11 Reducing Plan 42 Tablets $3.00. Money Back Guarantee. Munden Discount Pharmacy.

Unbeatable buys plus unbeatable S&H Green Stamps!

PIGGLY WIGGLY

COTTAGE CHEESE

UNBEATABLE PRICE + STAMPS

BORDEN'S 24-Ounce Carton **39¢**

Pear Halves Carol Ann No. 303 Can 29¢

BORDEN'S

Ice Milk

All Flavors

UNBEATABLE PRICE + STAMPS

½-Gallon Carton **48¢**

Hunt's Peaches Halves or Slices No. 2½ Cans 29c

Rite Good, All Flavors

Drinks

UNBEATABLE PRICE + STAMPS

28 Oz. **6 FOR $1**

Round Steak

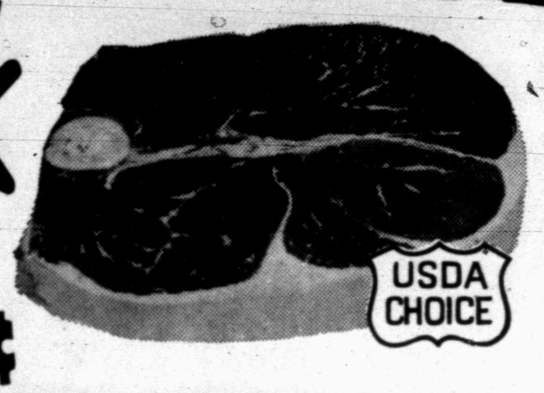

USDA Choice Beef, Full Cut

UNBEATABLE PRICE + STAMPS

Pound **85¢**

Cheese Longhorn Wisconsin, Full Cream Pound **55¢**

Pork Chops Family Pak, 9 to 12 Chops, Quarter Loin Pound **58¢**

DAK Brand, Excellent for Any Meal
Chopped Ham Pound **69¢**

Pork Chops POCKET, Center Cut Rib Chops, For Stuffing Pound 78c

Frankfurters	Farmer Jones, 100% All Meat	12-Ounce	49c
Pork Ribs	Lean, Meaty, Country Style	Pound	58c
Pork Chops	Center Cut, T-Bone Chops	Pound	88c
Rump Roast	USDA Choice Beef, Oven Ready	Pound	89¢
Ground Beef	Extra Lean, Dated to Assure Freshness	Pound	55c
Top Round	USDA Choice Boneless	Pound	$1.29
Cubed Steak	Bottom Round, Perfect for Chicken Fry	Pound	$1.29
Perch Fillets	Gorton's, Quick N' Easy	14-Ounce Package	69c
Corn Dogs	Mead's, 5 Count	15-Ounce Package	55c

Heinz Baby Food Strained Fruits and Vegetables 4½-Ounce Jar **10¢**

Ranch Style Beans 15-Ounce Cans **6 $1**

DOUBLE S&H GREEN STAMPS TUESDAY AT 1:00 P.M. & ALL DAY WEDNESDAY With $2.50 Purchase or More

Fresh Frozen Foods!

Morton's **DINNERS** FROZEN, Regular 11-Ounce Package **38¢**

Chopped Broccoli Silverdale, Frozen **6** 10-Ounce Packages **$1**

Silverdale, Frozen **Cut Corn** 6 10-Ounce Packages $1.00

Breakfast Treat **Frozen Waffles** 5-Ounce Package 10c

It Pays To Shop At Piggly Wiggly!

Toastettes	Nabisco, Toaster Pastry	10-Ounce Package	43c
Saltine Crackers	Pride, Thin	Pound Box	19c
Snowdrift	Whipped Shortening	42-Ounce Can	79c
Wesson Oil	Pure Vegetable	24-Ounce Bottle	56c
Tomato Paste	Hunt's	6-Ounce Can	19c
Bug Killer	Hot Shot Spray	14-Ounce Can	99c
Bug Killer	Real Kill	Pint	77c
House & Garden	SPRAY, Hot Shot	13-Oz. Can	$1.49
Insect Killer	Hot Shot, Spray Can	13-Oz.	$1.39
Spray Starch	Faultless Spray	15-Ounce Can	57c

S&H GREEN STAMPS

These Prices Good May 17,18,19 in Snyder, Texas

Spray Starch	Faultless Spray	22-Ounce Can	75c
Fabric Finish	Faultless Spray	20-Ounce Can	69c
Miracle White	Non-Polluting Detergent	49-Ounce Box	89c
Cascade	Dishwasher Detergent	Giant Box	79c
Thrill Liquid	Pink Dish Detergent 13c Off Label	Giant Size	46c
Bold Detergent		Giant Box	86c

FROSTY **ROOT BEER** ½ gal. jug **39¢**

UNBEATABLE DOLLAR BUYS AT PIGGLY WIGGLY!

Tomatoes	Cock O' The Walk	5 No. 303 Cans	$1
Green Beans	Carol Ann, Cut	6 No. 303 Cans	$1
Pork & Beans	Van Camp's	5 No. 2 Can	$1
Potatoes	Del Monte Whole	5 No. 303 Cans	$1

PAPER NAPKINS Soft Ply Assorted Colors 60-Count Package **10¢**

TOWELS Soft Ply, Jumbo Roll 31¢

Bananas

Golden Ripe Pound **10¢**

Yellow Onions Mild Flavor Pound **5¢**

Red Apples DELICIOUS, Washington State Pound **19¢**

Non-Food Specials!

Suave Protein Shampoo Egg Shampoo or Creme Rinse 16-Ounce Size **59¢**

Bayer Aspirin		100-Count Bottle	79c
Deodorant	Hour After Hour, Extra Dry	8-Ounce Size	$1.29
Rapid Shave	Regular, Menthol, Lime, 15c Off Label	11-Ounce Size	77c

PIGGLY WIGGLY

1st in Savings!

"Full-Timers" Have Best Survival Chances

By DON KENDALL
AP Farm Writer

WASHINGTON (AP) — An Agriculture Department analysis of Corn Belt farming says family-sized operations, 500 acres or smaller show considerable "staying power" but full-time producers still stand the best chance of survival.

No. 2 in the line of likely survivability are so-called part-time farmers with high income from either their land or nonfarm sources, says the report. It was published in the current issue of the "Farm Index" issued by the department's Economic Research Service.

The report was based on studies of the major Corn Belt states of Ohio, Illinois, Indiana, Iowa and Missouri, including surveys of income tax statistics of 500,000 individuals who claimed agricultural profits or losses in 1966.

"The full-timers generally manage units of sufficient size to provide the family with full employment and an acceptable level of income," the report said. "Moreover, the net farm income is great enough to enable investment in farm expansion."

The report said family-sized units in the states are typically about 500 acres or smaller.

"It is unlikely—in the next couple of decades at least—that they will completely give way to 'large' farms or those with over 1,000 acres," the report said.

Operators in the "full-time" category manage assets with a current value of $200,000 or more, the report said. A typical unit has at least 300 acres of corn or in combination with soybeans plus an intensive livestock program.

Most of the operators of such units are 30 to 55 years of age and many involve one or more of their children or operate in partnership with another farmer, the report said.

The second-ranked group, in terms of survivability, are part-time farmers who frequently operate 100 to 500 acres, particularly near large cities in the eastern Corn Belt. Many at one time had planned to become full time farmers.

"But having acquired various academic or technical skills, they now find they can make more money from off-farm jobs," the report said. "So they usually get hired labor to handle part of their crop enterprise and do the rest of the work themselves, perhaps with the help of their children."

Israelis Predict Lull In Talks

By THE ASSOCIATED PRESS

Israeli analysts predict a lull in negotiations with Egypt as a result of the uncertain political situation in Cairo following President Anwar Sadat's purge of his Egyptian rivals.

They said until the situation in Cairo clarifies, Washington would be unable to pursue its campaign for an Egyptian-Israeli agreement to permit reopening of the Suez Canal.

Diplomatic maneuvers also will be hanpered for the rest of this month because Premier Golda Meir will be visiting Scandinavia, and Foreign Minister Abba Eban will be touring Africa.

Israeli leaders took a restrained attitude toward Sadat's arrest of rivals he accused of plotting against him. The Israeli cabinet heard reports Sunday on Egypt's political turmoil from Defense Minister Moshe Dayan and the army intelligence chief, Lt. Gen. Haron Yariv.

No details of the cabinet discussion was disclosed. But specialists on Arab affairs agreed that Sadat's purge was prompted by internal political friction and not by his recent attempts to reach agreement with Israel on the canal. However, they would not speculate on how Sadat's shakeup may affect efforts toward a settlement.

The uncertainty felt by policy makers in Jerusalem was reflected in the lack of political declarations for or against Sadat.

In Cairo, Sadat hit back at critics of his efforts to reach a peaceful settlement with Israel.

"We are seeking peace based on justice, not peace at any price as some people think," Sadat said in an adress to Moslem religious leaders.

"We are following three parallel paths, the military buildup which is the basis, the political struggle and the construction of a modern state based on faith and science.

"We must purge our lands of the Israeli enemy."

The official Middle-East News Agency said Sadat continued his housecleaning by firing Communications Minister Kamal Henei Abadir and replacing him with Abdel Malek Saad, an engineer. The president also appointed Gen. Saad el Shazli chief of staff to replace Gen. Mohammed Sadek, who was elevated to war minister and commander in chief.

Sadat dismissed six officials of the information ministry, and a number of police officials in the ministry of interior were expected to be pensioned off.

Public demonstrations in support of Sadat continued. Thousands of workers marched in Cairo, and peasants came in from the surrounding countryside to express their approval of his actions. Public rallies were held across the country, speakers at them praised Sadat and attacked his opponents.

The Israeli government announced the appointment of an Arab as deputy minister of health, the highest office give to an Arab in the Jewish state. Abdul Aziz Zuabi, a 45-year-old Moslem, is a leading member of the Marxist political party Mapam, which works for closer Arab-Jewish cooperation and is in coalition with the ruling Labor party.

Cool Front Hits State

By THE ASSOCIATED PRESS

A cool front moving into Texas from the east brought the threat of showers and thundershowers to the state for tonight and Tuesday morning.

The Weather Service forecast considerable cloudiness in Central Texas ahead of the front and otherwise partly cloudy and warm temperatures turning fair and a little cooler behind the front.

Skies generally were clear to partly cloudy over the state early today with temperatures ranging from 57 at Dalhart to the mid 70s in far West Texas. Readings generally were in the mid 60s to lower 70s however.

A high pressure system over the eastern Gulf of Mexico worked with the cool front to create a strong flow of warm southerly winds over the state.

Southerly winds gusting to 25 to 30 miles per hour were reported in North Central and Northwest portions of the state early today.

Light thundershowers fell in the Panhandle and brisk winds kicked up dust on the High Plains Sunday.

Temperatures soared to 101 at Wink down to 77 at Galveston Island. Other highs included Abilene 98, Amarillo 95, Brownsville 85, Corpus Christi 85, Dallas 90, El Paso 91, Houston 82, Laredo 98 ,Lufkin 87, San Antonio 93, San Angelo 98, and Wichita Falls 98.

US Troop Strength Is Reduced

SAIGON (AP) — The U.S. Command announced today that American troop strength in Vietnam was reduced by 4,600 men last week to 262,500, the lowest total in more than five years.

Of the men withdrawn last week, 2,600 were Marines, leaving 8,600 in South Vietnam. All but a small number of advisers will be withdrawn by early June.

The total U.S. troop strength is the lowest since March 1966, when there were 231,200 men.

McMurray Rites Set

ENNIS, Tex. (AP) — Mrs. Richard M. McMurray, 62, member of a West Texas ranching family and wife of a veteran Texas and New York news executive and Associated Press editor, died Sunday.

Funeral services will be held at 6 p.m. Tuesday at St. Thomas Episcopal Church in Ennis with the Keever Funeral Home directing.

Mrs. McMurray died in Baylor University Medical Center at Dallas following a long illness.

She was the former Mary Eugenia Copeland, the daughter of Stanley Copeland, one of the first automobile distributors in Mexico. Her mother, Mrs. Alma Cannon Copeland, was a member of a West Texas ranching family.

Mrs. McMurray and her husband had resided in Austin and Laredo, where he was managing editor of papers, and had lived in San Antonio. He also was a newspaper executive in Orlando, Fla., before he joined The Associated Press in Atlanta, Ga.

They also lived for some time in New York where her husband helped direct the national news flow from The Associated Press general desk. They returned to his home state and McMurray to the Dallas office of the Texas Associated Press.

Survivors include a sister, Mrs. John E. Peickert of Dallas, and seven nieces and nephews, including Mrs. Edward F. Doran of Dallas and Mrs. Adair Dyer of Dallas and Cambridge, Mass.

Raises Worms To Escape Work

BUNKER HILL, W.Va. (AP) — "It just shows you the lenghts some people will go to escape work," says Bill Parker, whose first "crop" of fishing worms now numbers more than 600,000.

Parker, 50, a retired diesel engineer, said he pays about $15 for 1,000 breeding worms. He began with a stock of about 50,000 last October.

"One thousand worms will give you 13,000 worms under ideal conditions within four months," added Mrs. Parker.

Parker said he plans to sell them as bait directly to fishermen for about 35 cents a dozen and also to other bait dealers for $15 ot $18 a thousand.

Last Of Escapees Captured

ATHENS, Ga. (AP) — Texas authorities want to question three men captured in Georgia last weekend concerning jail breaks and robberies in West Texas.

Clark County, Ga. deputy Billy Crawford said the arrests were made Friday after police stopped two women driving a car fitting the description of a stolen vehicle

Three men were later arrested at a motel in Athens.

At Monahans, Tex., deputy Ben Keele said the names and descriptions of the three men fit three former inmates who were among seven who escaped from the Ward County jail earlier this month.

Four of the escapees were recaptured and Keele said the three men in custody in Athens "are the last of the bunch."

Keele identified the three remaining Monahans escapees as Robert Hart, 23, and James Simpson, 21, both of Atlanta, and Raymond Leon Harris, 21, of Tampa, Fla.

Keele said the trio will be questioned in connection with Texas robberies in Abilene, Midland and Monahans,

Georgia authorities said a .45-caliber pistol allegedly taken in the Monahans jailbreak was found in the purse of one of the women and that a 12-guage sawed-off shotgun was found in the trunk of the vehicle.

Crawford said the three men are being questioned in connection with Georgia armed robberies in Harlem, Athens and Crawfordville.

Crawford said two of the men matched the descriptions of inmates who broke out of the Atlanta city jail last September.

Beauty Borrows Suit, Wins

MEXICO CITY (AP) — Mexico's candidate for the 1971 Miss Universe title is a former shotput champion who had to borrow a bathing suit to enter the Miss Mexico contest.

Maria Luisa Lopez Corzo, crowned Miss Mexico Saturday, was the last entry in an elimination to choose representatives from the federal district. "A friend told me to do it and found the bathing suit," she explained.

The 21-year-old secretary at the Senate Press Office was a national shot put champion in 1964 and won that event, as well as the discus and javelin throw in competition sponsored by the Mexican Banking Association in 1967, 1968 and 1969.

But her beauty did not go unnoticed. In 1969, Miss Lopez took second place in the Miss Caribbean tourism contest in Santo Domingo. She stands 5 feet, 5 inches, weighs 123 pounds and measures 35-23-35.

"I am happy from the first 'smog' of the morning until the last sigh at night," said Miss Lopez.

The new Miss Mexico admitted that the $800 monthly she will receive along with other prizes will be welcome.

"When I buy a pair of shoes I always think of how many dresses they will match," she commented.

With the new salary, she said, "I believe all will be different and above all I will be able to help my family more."

One of 11 children, Miss Lopez spent part of her childhood in an orphanage and now lives with a sister in Mexico City.

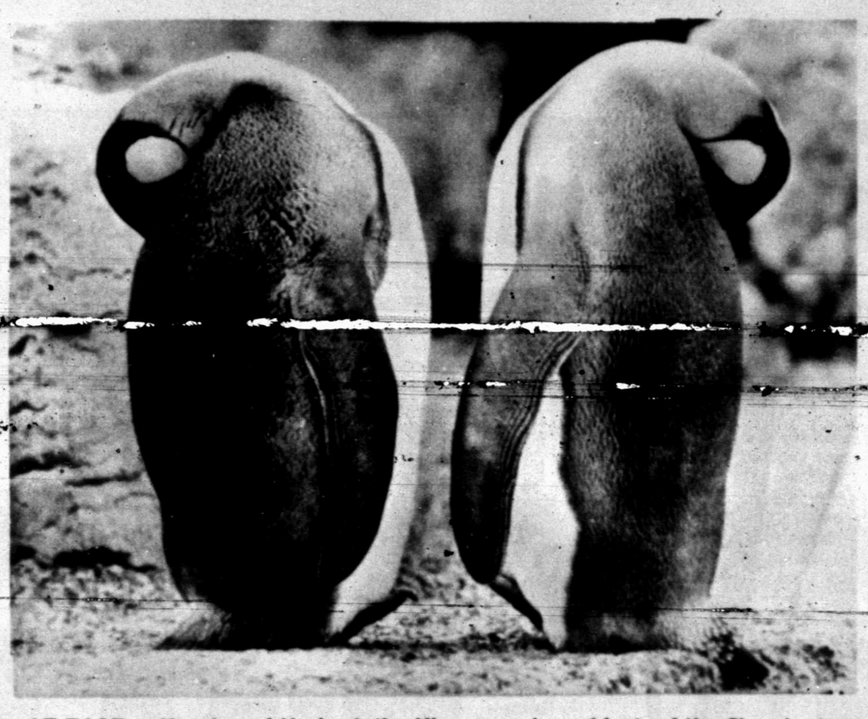

AT EASE — Korale and Herbert, the King penguin residents of the Chessington Zoo, look like a pair of bookends as they catch forty winks. (AP Wirephoto by cable from London)

Small Businesses Are Threatened

WASHINGTON (AP) — Excessive wage demands, rapidly rising taxes and the high cost of crime were singled out today as major threats against the survival of small businesses.

"A continuance of the wage trends of the recent past, especially in the building trades, is a luxury this nation simply cannot afford," said Wilson S. Johnson, president of the 28-year-old National Federation of Indepdendent Business.

He spoke to 1,500 federation members gathered here for their first annual convention. They are to hear President Nixon Wednesday.

Wage boosts far exceeding productivity have accelerated U.S. inflation, Johnson of San Mateo, Calif., said, while national productivity has lagged. Eight other countries have surpassed this country, he said, in the rate of improvement in output per man-hour in the past five years—Japan, Germany, France, the Netherlands, Sweden, Italy, Canada and Britain.

The increase in thefts, robbery and vandalism and the escalating cost of crime insurance "are problems eating at the very vitals of independent business," Johnson said, adding:

"A substantial number of small businesses either are not insured at all, or have serious trouble buying insurance."

Sen. Alan Bible, D-Nev., told the federation the Tax Reform Act of 1969 "turned out to be a setback for the small business community."

The administration's tax proposals have had big business tax relief as their primary aim, Bible said in a prepared luncheon address, "with no realistic consideration given to the needs of small business."

Bible is the co-author of legislation which would provide federal tax forgiveness for three years to new small enterprises.

The Bible legislation would start with 20 per cent on the first $50,000, followed by a sliding scale of increased rates for higher incomes.

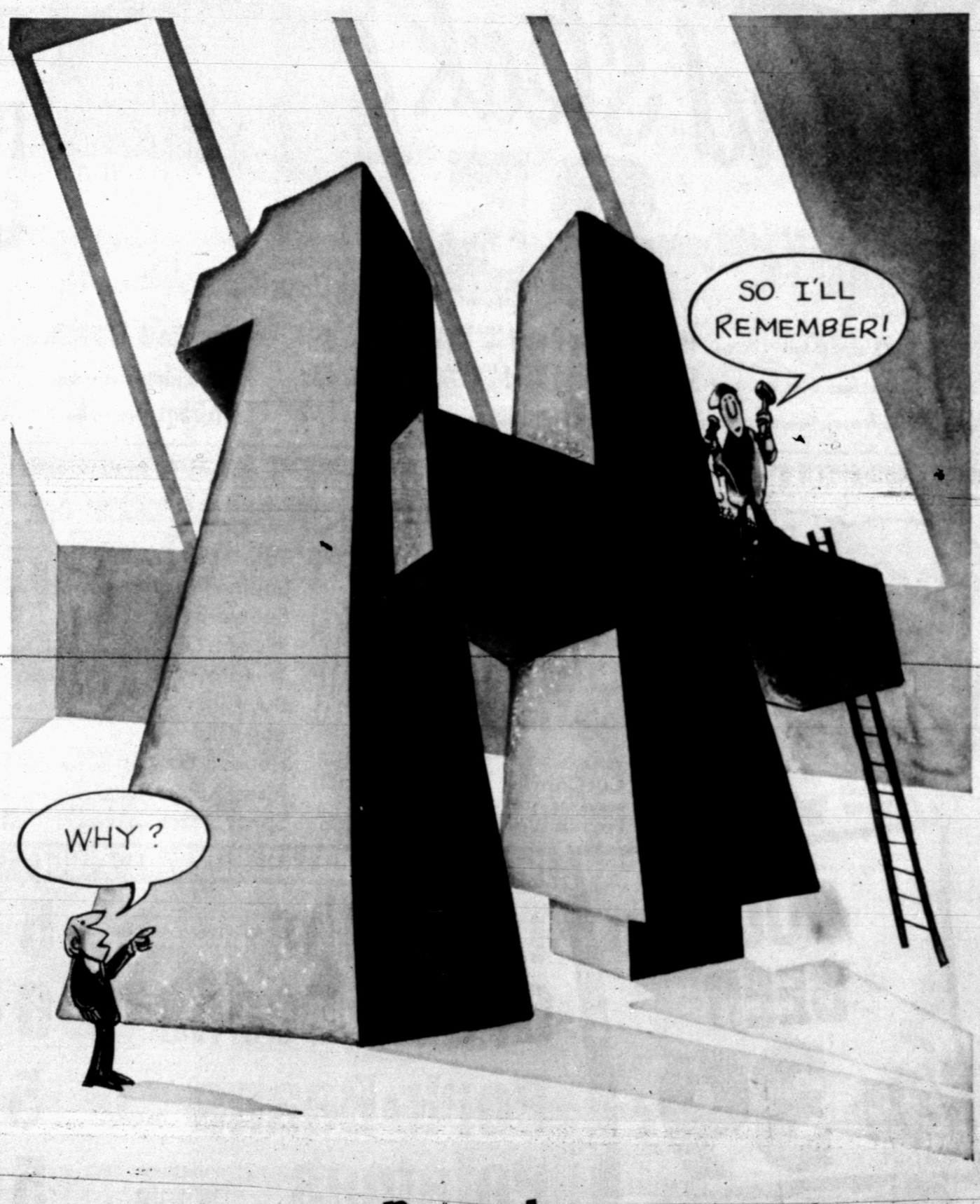

Remember:

'One Plus' is dialing your own Long Distance calls ...it's the fastest, easiest way.

And you won't find a better bargain.

To do it, you just dial:

1 + Area Code* + the number.

*(if different from your own)

That's it. *One Plus*...Beautiful

Southwestern Bell