FRIDAY

THE SNYDER DAILY NEWS

VOL. 15, NO. 229 SNYDER, TEXAS (79549) FRIDAY, JANUARY 22, 1965 EIGHT PAGES—PRICE 5c

ON FOOT, THE PRESIDENT INTERRUPTS PARADE—President Johnson strides across Constitution Avenue after stepping out of his car early in the Inaugural Parade from the Capitol to the White House. Secret Service agent Rufus Youngblood swings in behind him. The President was on his way to greet the band from his old school, Southwest Texas State. (AP Wirephoto)

Torrential Rains Flood Parts Of Central Texas

Homes Are Evacuated

By The Associated Press

Torrential downpours struck parts of Central Texas during the night, setting off a flash flood in the south edge of Georgetown, and rain continued today over a broad area.

Two towns in Gonzales County about 60 miles south of Austin recorded more than 6 inches. Belmont recieved 6.38 inches, and a few miles south, Nixon measured 6.30. Delhi in adjoining Caldwell County received 4.25.

The deluges loosed up to 6 inches of rain at Jonah, a community 6 miles east of Georgetown.

Normally calm Smith Branch surged out of banks and drove nearly 100 persons from two dozen houses in Georgetown's San Jose section, a modest income neighborhood. Water rose two feet deep in some homes.

Evacuees grabbed personal belongings and fled late in the night with help from Georgetown fire chief Jesse Lazano and others in his volunteer department.

Georgetown itself measured 4 inches of rain in the seven hours before midnight, when the downpour stopped and flood waters began a rapid retreat. The moisture measurement there was 5.30 inches in 24 hours.

Five inches of rain poured down at Mayfield, 30 miles east of Temple, and there was concern over possible flooding for a time at Killeen, in the same area and next door to Ft. Hood.

Civil defense crews were alerted as rampaging Nolan Creek threatened to climb into a string of trailer houses at Killeen occupied mostly by soldiers' families.

Bergstrom Air Force Base at Austin reported 4.78 inches of rain fell in the 24 hours ending at 7 a.m.

Police rescued two men whose car was washed off a bridge on U.S. 290 east of Austin by floodwaters of Willvarger Creek. Homer Wilson and Roy Beaver, employes of Austin State School, were rescued uninjured shortly after midnight.

The Weather Bureau received a report of minor flooding on roads east of Lockhart.

The near-cloudbursts at various points occurred as a broken band of showers and occasional thunderstorms moved eastward through North and Central Texas, concentrating on East Texas by early morning.

At one juncture the massed showers extended from the Dallas-Fort Worth area southward. Later the showers and a line or two of thunderstorms lay from near Waco to northeast of Denison, and subsequently from southeast of Tyler northward to around Nocona.

Thunderstorms whipped through the Palacios area on the coast and the College Station vicinity as well.

Fog was mixed with the rain at Mineral Wells. Ground fog hovered low before dawn at Wink, Midland and San Angelo.

Smaller amounts of rain fell at numerous points, contributing to countless traffic accidents on wet streets and highways.

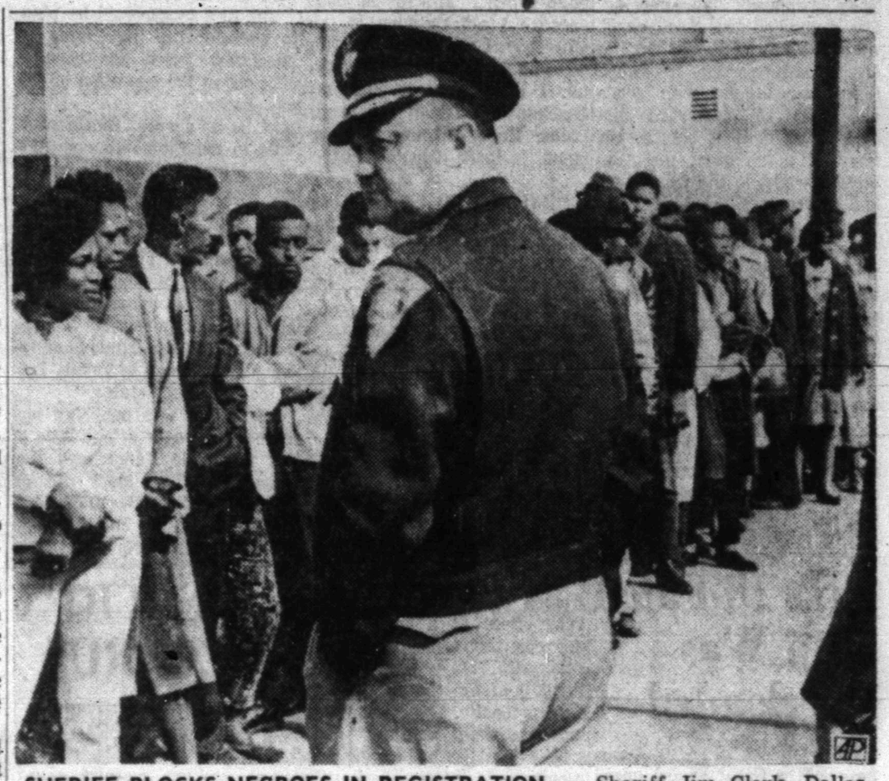

SHERIFF BLOCKS NEGROES IN REGISTRATION — Sheriff Jim Clark, Dallas County, Selma, Ala., stands in front of a group of Negroes lined up at a side door of the Dallas County Court House, where they face arrest in a drive to boost their voting strength by registering. Negroes have been arrested by Clark when they refused to use an alley entrance to the court house. (AP Wirephoto)

GOPs Ratify Bliss As Party Chairman

By JACK BELL

CHICAGO (AP)—The Republican National Committee unanimously ratified today the election of Ohio's Ray Bliss to succeed Dean Burch as national chairman in a compromise aimed at unifying the party.

Burch, Barry Goldwater's hand-picked chairman, resigned effective April 1. This maneuver was arranged by Goldwater to avoid a party-splitting fight. The effect, however, was to haul down Goldwater's flag from the party masthead.

Bliss, 57, and a veteran technician of political organization was endorsed by Goldwater, the 1964 presidential nominee, in a move to quiet an uproar of controversy between party progressives and conservatives since the drastic November election defeat.

Richard M. Nixon, the 1960 presidential nominee, told a news conference in advance of the action that the compromise changeover had avoided "the most dangerous threat of a third - party movement since 1912" when Teddy Roosevelt led the Bull Moose party.

The party progressives, who had accused Burch of freezing them out of the organization, were satisfied with Bliss, a political technician, who could be counted on to bring all elements under the GOP tent.

There were rumblings of discontent from some Southern conservatives. They professed to believe they had been sold out by Goldwater's decision to compromise with the opponents of Burch.

But any revolt from this source seemed likely to be short-lived.

The party's executive committee, most of whose members were appointed by Burch, approved the changeover in a closed meeting Thursday.

Goldwater, appearing at closed committee sessions and mixing within the crowd at a reception, said Republican prospects are good in 1966 because President Johnson has proposed in the "Great Society" a comprehensive program "without knowing where the money will come from."

"The long-term trend will favor us," he said.

Nixon, lending his prestige to the changeover in party command, predicted the Republicans will stage a comeback next year.

The 1960 nominee gave qualified approval to a proposal advanced by GOP congressional leaders for a party coordinating committee which would link them to Republican governors and national party leaders for policy studies and declarations.

With $503,000 in the till from last year's campaign contributions, the Republicans laid out an ambitious program of spending a record $4.6 million in 1965, considerably more than the $2.7 million the GOP spent in the 1963 off-election year.

The party's finance committee approved a $1.9- million "victory" budget on top of its regular operating costs of $1.7 million. It set aside $735,000 for House campaign expenditures and $329,000 for Senate contest outlays.

Moreland Is Elected As Board Head

The board of directors of Cogdell Memorial Hospital reorganized for the coming year at their regular meeting Thursday evening.

Elected to serve as chairman of the group for the year was Dawson Moreland. Herman Doak, who had been serving as vice chairman, was reelected to that position, and Harold Lacik, who was newly appointed to the board, was elected secretary.

Moreland replaces Howard Hogue who served as chairman for the past two years. Board members Doak and Paul Keaton expressed the board's appreciation to Hogue for his unselfish service to the board and to the hospital.

The hospital board approved the medical staff for the hospital for the coming year. All of those applying were approved.

The medical staff consists of Dr. J. W. O'Banion, Jr., chief of staff; Dr. Sherman Merritt, vice chief of staff; and Dr. Wilton N. Jones, secretary.

Other staff members are Dr. G. W. Barclay, Dr. Carl A. Dillaha, Dr. Robert B. Pierce, Dr. John W. Raines, Dr. H. P. Redwine and Dr. Harry W. Ward. Also approved as staff members are Doctors Jarrett Williams, B. B. Trotter and Bill G. Brooks, consulting pathologists from Abilene.

Walker Said Resigning

LONDON (AP) — Foreign Secretary Patrick Gordon Walker is reported to have resigned today in the wake of a humiliating defeat Thursday in a special election. Prime Minister Harold Wilson is expected to take over the Foreign Office, at least for the time being.

An announcement of Gordon Walker's resignation is expected today, informants said, as a result of his beating in the first test at the polls since the Laborites took over in October.

One prominent contender for Gordon Walker's post is Defense Secretary Denis Healey, but he is tied up preparing a White Paper outlining the government's defense policy, due to be presented to the House of Commons Feb. 16.

Healey would be free to take over the Foreign Office after that.

WEATHER

SNYDER TEMPERATURES: High Thursday, 48 degrees; low, 40 degrees; reading at 7 a.m. today, 40 degrees; precipitation, trace.

North Central Texas: Partly cloudy and cooler tonight and Saturday. Low tonight 35 to 48. High Saturday 45 to 55.

Northeast Texas: Cloudy and cooler tonight, partly cloudy Saturday. Showers ending today. Low tonight 37 to 55. High Saturday 48 to 58.

Northwest Texas: Clear to partly cloudy tonight and Saturday. Cooler in most sections tonight and Saturday. Low tonight 20 in northwest to 38 in southeast. High Saturday 38 to 48.

South Central Texas: Cloudiness tonight and Saturday with a few showers in extreme east and near coast today and tonight. Mild but turning colder Saturday. Low tonight 45 to 55 in north, 52 to 62 in south. High Saturday 56 to 66 in north, 64 to 74 in south.

Southeast Texas: Mostly cloudy tonight and Saturday with showers over about 30 per cent of area today and a few showers tonight and Saturday. Colder Saturday. Low tonight in 50s. High Saturday 58 to 68.

Life Flickers Feebly For Sir Winston

LONDON (AP) — Sir Winston Churchill's spark of life flickered feebly today, his condition unchanged after a quiet night, a medical bulletin announced.

As he continued his valiant fight, a fire broke out near his bedroom in an apartment house immediately behind his town house. Dense clouds of smoke churned outside the statesman's window.

With muted bells in consideration of the 90-year-old Sir Winston's desperate illness, four fire engines raced to the fire and put it out.

The bulletin, issued by Lord Moran, Sir Winston's physician, said: "Sir Winston had a quiet night and there is no change in his condition. There will be a further bulletin tonight."

The 16th bulletin since Sir Winston suffered a stroke last Friday brought this comment from a spokesman for the British Medical Association:

"I still think that it's inconceivable that he can recover from this. It still fits in with the pattern of his illness. I still think it's a great tribute to his will and character.

Righters Eye Achievement

TUSCALOOSA, Ala. (AP) — Negro civil rights leaders have proclaimed their testing of public accommodations here a major breakthrough.

"The good news of Tuscaloosa balanced the bad news of Selma," said Negro comedian Dick Gregory, who joined in the three-day drive. Gregory planned to leave today to return to Chicago.

Negroes ate Thursday in more than a dozen Tuscaloosa restaurants, where they had been refused service less than a year ago. There were no incidents.

At Selma, 79 miles to the southeast, city police departed from their policy of quiet compliance with the Civil Rights Act for the first time since testing began there Monday. They arrested five Negroes and a white companion who sought service at a lunch counter Thursday.

Although about 425 Negroes have been arrested by county authorities since Dr. Martin Luther King Jr. opened a civil rights drive in Selma, the six arrested Thursday were the first by city police.

The group was arrested on a warrant signed by the proprietor of a drugstore after another group was turned away. The warrant charged trespassing after warning.

At Birmingham, a white supremacist convicted of assaulting King was himself severely beaten in a barroom brawl, police said.

James George Robinson, 27, a member of the National States Rights party, received hospital treatment. He was freed on appeal bond after his conviction in Selma of assaulting King when the civil rights leader registered at a previously white hotel Tuesday.

Police reports showed that Robinson swore out a warrant against James W. Wilder, alleging assault. Wilder, released after signing his own bond, said the fight had nothing to do with King. He said he intended to swear out a warrant against Robinson.

"You have helped America this week, whether they know it or not," Gregory told a mass meeting of about 300 Negroes Thursday night in Tuscaloosa. "Believe me when I tell you what you do here helps us up North," he said.

Gregory, who received a standing ovation, spoke at the First African Baptist Church. Its pastor, T. Y. Rogers Jr., spearheaded the drive as executive secretary of the Tuscaloosa Citizens for Action Committee.

Saigon Scene Of Pickets, Violence

By PETER ARNETT

SAIGON, South Viet Nam (AP)—South Vietnamese paratroopers smashed their way with billy clubs and tear gas through nearly 500 Buddhist monks and nuns demonstrating against Premier Tran Van Huong in front of the U.S. Embassy today.

A few minutes later a mob smashed the doors and windows of the U.S. Information Service library four blocks from the embassy.

Crowds, mostly youths, knocked over police boxes in main city streets.

By midafternoon, scattered groups of demonstrators were moving all over Saigon.

A Buddhist source telephoned The Associated Press office that a monk would burn himself on a main city boulevard near the central market later in the day. This is the immolation technique that did much to rally opinion against the late President Ngo Dinh Diem.

The Buddhist monks and nuns gathered in front of the American Embassy at 1:30 a.m. after racing 10 blocks through Saigon carrying antigovernment banners.

They converged on the embassy from three directions and presented a petition to U.S. Ambassador Maxwell D. Taylor.

Paratroopers who were guarding the embassy put on gas masks an hour after the demonstration began. Thirty minutes later, after dispersing a crowd of Buddhist laymen who had gathered down the street, they forcibly broke up the demonstration by the monks and nuns.

They threw several dozen tear gas grenades into the ranks of the yellow-robed Buddhists and then moved in among them, smashing them on the head with their clubs.

Some Americans from the embassy ran into the street and dragged bleeding monks and nuns down a side street where they gave them first aid treatment.

★ ★ ★

Texas Officer Decorated For Role In Viet Strategy

VINH LONT, Viet Nam (AP)—Two U.S. Army officers, one from Texas, were decorated by a Viet Nam general Thursday for persuading a battalion of rebel guerrillas to join forces with the Viet Nam Army.

Lt. Gen. Nguyen Khanh pinned high Vietnamese decorations on Capt. Eddie Jones of Childress, Tex., and Lt. Col. Donald Roberts of Port Angeles, Wash.

U.S. headquarters in Saigon said Jones' wife resides in Abilene, Tex.

The 400 guerrillas, members of the quasi-religious Hoa Hao sect, left their base 80 miles west of Saigon Sunday and arrived here Wednesday for processing. They brought more than 70 weapons, including several heavy machineguns and mortars.

Hoa Hao guerrillas have been fighting the Saigon government off and on for 15 years. They also have fought the Viet Cong sometimes. They are regarded as extremely competent in jungle warfare.

Khanh rewarded the leader of this unit, Huynh Trung Hieu, 32, by commissioning him a major in the government army.

The guerrillas will be integrated as regional militia companies within the regular armed forces.

Jones had been in the field with them for a month.

"From the first day it was clear to me they'd already decided to join the government, but they were worried about what the government would do with them," Jones said.

"Hieu came to the government first back in November, but didn't like what he saw and went back. But this time they were evidently sold

"I stayed with them as much to keep the government off their back during the negotiating period as anything else. They knew that, with an American with them, they'd be all right."

Snyder Nat'l Stockholders In 59th Meet

Snyder National Bank held its 59th annual stockholders meeting Thursday at the bank.

All directors of the bank were re-elected, and at the board meeting following the stockholders session, all officers of the band were re-elected.

Directors of Snyder National Bank are A. C. Alexander, Hugh Boren, Jr., G. B. Clark Jr., William M. Fuller, W. Felix Jones, Theo Lamb, Roger B. Mize, T. J. Sterling and Harrie Wipston.

A. C. Alexander is honorary chairman of the board, and Harrie Winston is chairman of the board. Roger B. Mize is president and W. Felix Jones is executive vice president.

Other officers are Cecil Boren and Rex Robinson, vice presidents, S. M. Pliler, vice president and cashier; Edna Sells, Sara Mazey, Jimmy Melton, William Henderson and Jimmy Cloud, assistant cashiers.

Youth Killed In Texas Shoot-Out

EL CAMPO, Tex. (AP)—Two youths robbed a filling station, crashed through two road blocks and shot it out with officers here Thursday. One was killed and the other wounded.

Police said the slain youth, Larry Owen, 17, was from California. They didn't know his home town.

His companion was identified by Wharton County Sheriff Mike Flournoy as Garry Kerr, 17, of Joplin Mo. He suffered several bullet wounds.

The shooting occurred on this South Texas town's main street.

Jerry Lee, a Wharton city policeman, was slightly injured by flying glass as a bullet struck his windshield. Lee continued the chase.

The events began at the A. Walker station in nearby Wharton, police said, when the two young men walked in, asked for coffee and then robbed Walker at gunpoint.

Walker called police and Lee gave chase. His car was followed by that of Policeman Victor Sassen.

Flournoy related these details:

The youths crashed through road blocks set up by sheriff's officers at Mackey and Pierce, between Wharton and El Campo.

At El Campo, Owen was hit and the car ran into a pole near the El Campo Cafe. Officers shot it out with Kerr until he was wounded.

The youths carried three pistols. Kerr told officers the weapons had been kept in a safety deposit box at Joplin.

Owen and Kerr formerly lived in the same block at Joplin, attended high school classes together and worked at a drive-in eating place near their homes.

Owen's parents are divorced and he moved to Joplin about 18 months ago to live with his grandmother, Mrs. Edna Owen. His father, Carl Owen, is in California and his mother, Mrs. Doris Mertzer, lives in Chicago. A sister, Mrs. Carol Darago, also lives in Chicago.

Castro Says He'll Shoot

HAVANA, Cuba (AP) — Prime Minister Fidel Castro interrupted an optimistic speech about Cuba's current sugar crop to issue a new warning against "pirate" flights over the island.

Castro said the United States and "puppet countries" are "looking for serious trouble" if they permit more bombing raids such as that last Sunday over Pinar del Rio Province. A Cuban exile group claimed it damaged a sugar mill, but the Cuban government said the raid failed.

"We will shoot down everything that flies including some of those American spy planes," Castro declared. "We will shoot them down despite whatever may happen later."

Dear Abby...

By ABIGAIL VAN BUREN

DEAR ABBY: I read the letter from the young man who asked whether he should invite a girl who was confined to a wheelchair to attend a dance with him. He said she loved music and wasn't sensitive about her disability. It brought to mind a heart - warming scene I witnessed recently. Our company had a dance, and one of the salesmen brought a handicapped girl in a wheelchair. They "danced" all evening. She remained in her chair, which he moved to the rhythm of the orchestra, and he swung that chair around with grace and ease! He remarked that he'd never done it before, but found it to be great fun. And that little girl in the wheelchair had the time of her life.

FOR WHAT IT'S WORTH

DEAR FOR: Your letter was worth a great deal. I hope it inspires those with handicapped friends to invite them out occasionally. If the disabled one has a collapsible wheelchair and the host has a strong back, they can go almost anywhere.

* * *

DEAR ABBY: I have been married nearly a year and I am no longer in love with my husband. I have just turned 19 and he is 20. I am so mixed up and miserable that I don't know what to do. I have no one I can confide in. I am very much in love with a boy I used to go steady with. (He doesn't know this.) He is on my mind ALL the time. When I go out, I find my eyes searching for him, and if I see him, I melt. Please tell me what to do. I know I married too young, but it is too late now. I had a big church wedding and everything. I feel so guilty when I kiss my husband because I am thinking of this other boy. I am a God - fearing girl and I know adultery is sinful. I don't want to hurt my husband by asking for a divorce. He would never understand. Is there help for me?

MIXED UP

DEAR MIXED UP: It is apparent that when you took this young man to be your husband, and promised to forsake all others, you were not mature enough to understand the seriousness of your vows. Marriage is FOREVER. It isn't a date to the senior prom. Talk to your clergyman and let him straighten you out.

* * *

DEAR ABBY: It has been 14 months since the daughter of a close friend of ours was married. To date, we have not received an acknowledgement of our gift, even though we five women see the bride's mother very often. At a bridge party one day last week, the mother said, "Oh, Mary wants me to thank you for the lovely wedding present' . . you know how kids are about writing."

Now that the birth announcements and shower invitations are out, we have decided to ignore them to teach that girl a lesson. Are we right?

SPOKESMAN FOR FIVE

DEAR SPOKESMAN: In my opinion, there is only one reason to give a gift of any kind. And that is because the giver WANTS to give it. Feeling as you do, you are right.

* * *

Troubled? Write to ABBY, Box 69700, Los Angeles, Calif. For a personal reply, enclose a stamped, self - addressed envelope.

* * *

For Abby's booklet, "How To Have A Lovely Wedding," send 50 cents to Abby, Box 69700, Los Angeles, Calif.

Says Ill-Fated Ship Was Overloaded

NEW ORLEANS (AP)—A witness told a Coast Guard board of inquiry Thursday the freighter Smith Voyager which sank in the Atlantic Dec. 20 was overloaded with grain when it sailed from Houston.

Four men perished. The freighter went down 780 miles southwest of Bermuda after a cargo shift caused the hull to crack.

Lloyd Cromwell, a relief engineer while the ship was loading in Houston, testified he would not have sailed because the overloaded grain cargo forced the ship to carry an insufficient amount of fresh water and fuel.

Arthur Gilbert, engineer when the freighter sailed for India Dec. 12, also said it left with insufficient fuel and water because of the grain aboard.

Gilbert said he joined the Smith Voyager after it was at a Houston grain elevator and was told the vessel ran aground at Houston. He said the chief engineer told him the ship struck a mud bottom and there apparently was no damage to the hull.

Fred Mohle, the skipper, said the ship could have been saved if the crew had not panicked.

The Coast Guard board hearing will be resumed next Tuesday in New York.

Youths Miraculously Escape Crash Injury

AUSTIN, Tex. (AP) — Three youths walked away almost unscratched from a one-car wreck which scattered parts of the auto for almost two blocks in a residential area Thursday. The crash followed a high speed police chase.

"It's a miracle any one of them is alive, Police Sgt. R. C. Scott said. "It's the worst I've ever seen."

Police jailed the unscathed driver, 19, on multiple traffic charges. Two male passengers, 18 and 20, were treated for minor injuries.

BIRTHS

Mr. and Mrs. Freddie Costello, 2103 Twenty - fourth Street are the parents of a 9 lb. baby boy born at 8:38 a.m. Jan. 21 at Cogdell Hospital.

Electrostatic copying of information that needs to be duplicated is fast, easy and economical.

THE SNYDER DAILY NEWS

Published Sunday morning and each evening except Saturday by the Feather Printing and Publishing Co., Inc., at Snyder, Texas. 79549.

Entered as second-class matter at the Post office at Snyder, Texas.

SUBSCRIPTION RATES: By carrier in Snyder 35 cents per week, $1.50 per month. By mail in Scurry and adjoining Counties, one year $9.00. Balance of Texas, one year $12.00. All other States $15.00.

MEMBER OF THE ASSOCIATED PRESS.

The Associated Press is exclusively entitled to use for republication all news dispatches in this newspaper, also local news published herein. All rights reserved for republication of special dispatches.

Midland Man Buys Plains News Co.

PLAINVIEW, Tex. (AP) — Publisher James N. Allison Sr. of the Midland Reporter-Telegram has purchased the Plainview Herald-News Publishing Co.

Allison takes over March 1. He did not disclose the price in announcing the transaction Thursday.

The Plainview Daily was bought from E. Q. Perry, president and publisher, and Herbert Hilburn, vice president and editor. Both are retiring from the publishing field.

Allison said James B. Oswald, secretary-treasurer and advertising director, will continue with the Herald.

The new owner said he plans to operate with the "same organization which has been so efficient in the operation of this newspaper."

"I will devote considerable time to the Plainview operation after March 1, hoping to continue it as an outstanding West Texas newspaper," he said.

Alison for 14 years was an executive of The Associated Press before returning to Texas in 1940, when he acquired the Midland newspaper. He worked earlier in all departments of various newspapers in Texas, Tennesse and other states.

His father was publisher and general manager at one time of the Nashville Tennessean and American. The elder Allison owned the Fort Worth Record, the Ranger Times and the Wichita Falls Record-News.

HOSPITAL NOTES

COGDELL HOSPITAL

(It is requested that visiting be done only during visiting hours of 2 to 4 p.m. and 7 to 8:30 p.m.)

ADMISSIONS: Alice Stagner, 901 Twenty - seventh; Lily Wortham, 3712 Noble; James Way, 1800 Avenue Q; Hazel Buswell, 3710 Avondale; Wordie Boothe, 2511 Avenue Z; Robbin Parker, 2307 Avenue H; Mable Griffith, 911 Thirtieth; Hazel Nichols, 220 Thirty - first; Dorothy Sessions, 1109 Thirtieth; Dallas Elizabeth Curry, 3214 Fortieth.

DISMISSALS: May Stubblefield; Lawrence Price; Dora McDonald; Joseph Nachlinger; Gilbert Tatum; Shirley West; Milton Adams; John Sandlin; Jackson Key; Willie Griffith; Haskell Jackson; Lupe Jones, III; Iva Lee Williams; Charles Lee.

Three Pampa Men Die In Plane Crash

PAMPA, Tex. (AP) — Three men and a pet dog died as a light plane crashed in an oil field west of here in the Texas Panhandle Thursday.

The victims, all from Pampa, were Wesley Lewis, 53, operator of a flying service; Henry L. Collier, 33, owner of an oil well servicing firm; and Don C. Davis, 28, an independent oil operator.

A black dog found dead in the wreckage was believed to have belonged to Lewis.

Witnesses said the Cessna 180 appeared to falter at considerable altitude and then dived straight down.

GETS DEGREE—Ronald Edward McGrew, son of Mr. and Mrs. K. H. McGrew of Snyder, was awarded his bachelor's degree at East Texas State College in Commerce Tuesday. A 1960 graduate of Snyder High School, McGrew plans to continue his college studies, working toward a master's degree.

Minor Injuries Reported In Area Mishaps

Weather was blamed at least in part for two area mishaps Thursday.

Mrs. Edward Poole of Waco lost control of her 1959 Chevrolet at about 3 p.m. at the traffic circle east of Snyder. A heavy mist was falling at the time, and Mrs. Poole's car slid up onto the curb of a divider.

She apparently over - corrected, going across the road and striking a utility pole, throwing her seven - week - old son, Christopher Brent Pool, to the floor. He was taken to Cogdell Hospital by Bolger Ambulance Service for examination. Neither the child, nor Mr. Poole, who was a passenger in the car, were believed injured. Snyder city police investigated.

Fog, late in the evening was believed to have been a contributing factor when an auto driven by Ronnie Williamson of Snyder failed to make a turn at the dead end of the Round Top Road and the Dunn - Ira Highway intersection.

Williamson, who suffered cuts of the head, was brought to Cogdell Hospital by private car where he was entered for treatment. His car went out in to a field, but did not overturn.

Rotary Club Hears Local AFS Student

Margaret Zeck, an American Field Service student who spent last summer in Brazil, presented the program Thursday at the Snyder Rotary Club's weekly luncheon meeting.

Miss Zeck commented on Brazil and the family she lived with there, and illustrated her remarks with slides. She was introduced by Dr. Bob Hargrove.

Guests at the luncheon were Homer Bankhead, Woody Forrester, Fred Lewis Jr., and Steve Crowell, student Rotarian. President Rayburn Burgess presided.

PUBLIC RECORDS

MARRIAGE LICENSES ISSUED:

Tommy Royce Davidson, 31, and Mrs. Mackie Marilyn Williams, 38.

Jack Weldon Keller, 18, and Donna Sue Ford, 18.

FILED IN CIVIL DISTRICT COURT:

Ella Mae Pearce, vs. Charles H. Pearce divorce.

WARRANTY DEEDS RECORDED:

Mr. and Mrs. E. C. Browning to Mr. and Mrs. R. L. Drum, northwest quarter of sec. 407 and north half of south half of sec. 407 blk. 97 H&TC survey except minerals.

Mr. and Mrs. Jesse T. Vaughan to Mr. and Mrs. Julian Olivarez, 50 x 150 ft. tract in blk. 58 Cody Hts. Addn. except minerals.

Mary Elizabeth Brown to Dillard E. Teal, lots 9 & 10 and portions of lots 8 & 11 blk. 10 Colonial Hill Addn. except minerals.

Mr. and Mrs. J. O. Sheid, Jr. to Mr. and Mrs. James E. Jones, lot 2 blk. 5 Scott replat of Adams Addn. with ½ minerals.

Mr. and Mrs. Billy D. Looney to Mr. and Mrs. M. D. Walton, lot 1 blk. 12 Highland Add. with ½ minerals.

Marilyn Williams to Ted Williams, portion of lot 2 blk. 69 Grevum & Nelson second addn.

William W. Whitaker to Mr. and Mrs. Tom Perales Romero, lot 9 blk. 4 sec. 1 Parkway Addn. with minecal reservations.

Mr. and Mrs. Lee Dan Stone to Mr. and Mrs. Idolph Crooks, tract in lots 7 & 8 blk. 10 Colonial Hill Addn. except minerals.

B. C. Drinkard to Gene Best, lot 6 Snyder Schopping Center except minerals.

Mr. and Mrs. Carl Gray to Mr. and Mrs. Johnny J. Brown, 153.03 acres in sec. 19 blk. 3 H&GN Survey with ½ minerals.

NEW VEHICLES REGISTERED:

Kent Distributors, Big Spring, from Pat Buick - Pontiac, 1965 Pontiac station wagon.

S. P. Hulen from Wilson Mtrs., 1965 Mercury 4-door.

M. L. Galloway from Galloway Mtrs. 1965 Oldsmobile 2-door.

H. H. Cary, Ira, from Francis Chev., 1965 Chevrolet pickup.

H. A. Flourney from Wellborn Mtrs., 1965 Dodge pickup.

Timely Finance from Downtown Rambler, San Angelo, 1965 Rambler 4-door.

Kenneth Prather from Francis Chev., 1965 Chevrolet 2-door.

Paul Cumbie from Galloway Mtrs., 1965 Oldsmobile 4-door.

TODAY'S MARKETS

FORT WORTH (AP) — Cattle 100; calves 50; standard and good calves and yearling heifers 17.50-18.75; good feeder heifer calves 16.50-17.50; standard steer yearlings 14.00.

No hogs or sheep.

CHICAGO (AP) — Butter unchanged. Eggs 1¢ lower, to ½ higher: A whites 25½; mixed 24; mediums 23¼; standards 22¾.

NEW YORK (AP)—Cotton was on a bid basis at noon today. March 31.65, May 31.75, July 31.50.

STOCK AVERAGES
Compiled by The Associated Press

	Indust	Rails	Util	60 Stocks
Previous day	478.5	174.1	173.4	333.6
Week ago	477.6	175.3	170.5	332.7
Month ago	463.9	169.0	166.7	322.8
Year ago	414.1	154.0	151.9	297.6
1964-65 high	479.5	189.6	173.4	334.1

Dresser Industries President Resigns

DALLAS (AP)— John Lawrence, chairman of the board and chief executive officer, will take over the additional duties of president of Dresser Industries, Inc.

F. G. Fabian Jr. resigned as president Thursday.

A statement issued by the firm said Fabian quit "as a result of fundamental disagreements on matters of company policy." Fabian confirmed this. He and other officers would give no details.

Liquor Cases Heard In County Court

Anderson Davis, Jr. of Snyder, who had been charged with illegal possession of beer on May 8, 1964, changed his not guilty plea of that date to a plea of guilty Thursday afternoon in county court. Davis had been free on bond.

Following his plea of guilty he was sentenced to 15 days in jail, fined $200 and assessed costs of $26.35.

Also in county court Thursday afternoon Eddie Reed of Snyder pleaded not guilty to a charge of illegal transportation of alcohol in a dry area. Reed was arrested shortly after noon by sheriff's deputies who confiscated five cases of beer in quarts, two cases of wine, and 16 half-pints of whiskey.

Bond in the cae was set at $500.

The former British protectorate of Northern Rhodesia became a nation Oct. 24, 1964, with the romantic new name of Zambia.

PAY YOUR POLL TAX
Snyder Jaycees

CANYON DRIVE-IN
Ph. HI 3-7212 E. S. Hwy.
Open 6 — Show Starts 6:30

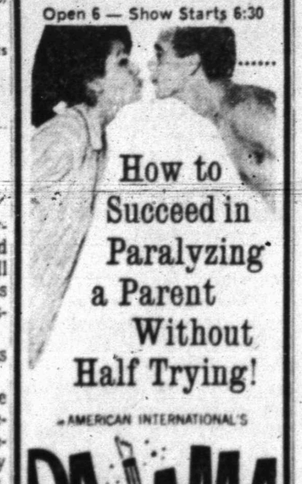

How to Succeed in Paralyzing a Parent Without Half Trying!

AMERICAN INTERNATIONAL'S
PAJAMA PARTY...
2ND. FEATURE
BULLET for a BADMAN
COLOR
AUDIE MURPHY DARREN McGAVIN
A UNIVERSAL PICTURE

AUTO INSURANCE From Old Line Companies!
We Can Fill All Your Insurance Needs
Hugh Boren & Son
INSURANCE AGENCY
N. W. Cor. Sq. Phone HI 3-3555

Chevrolet

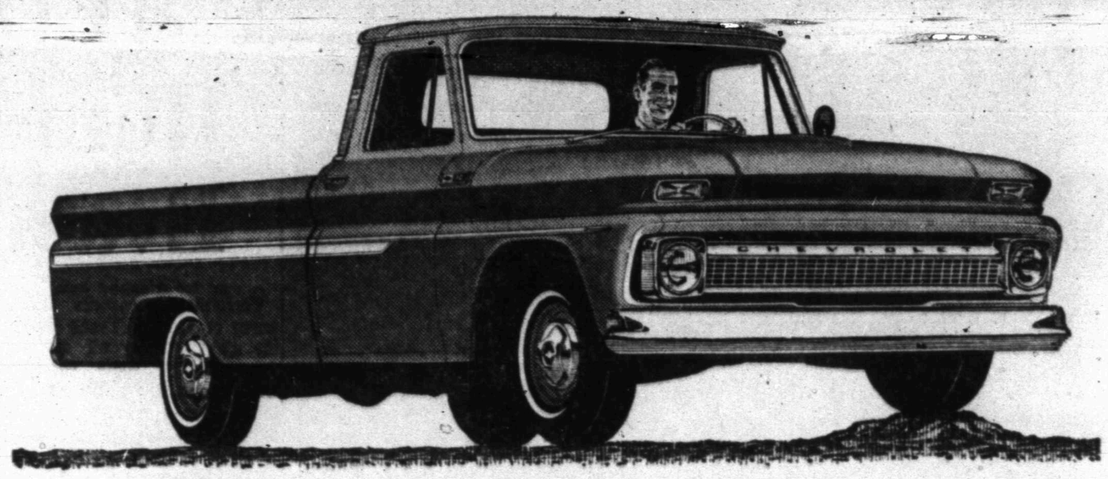

workpower

"walks" right over bumps and trouble

Independent front suspension takes the "truck" out of truck ride. It smooths rough roads, protects truck, driver and cargo from excessive jolting. And on Chevrolet pickups it's a proved system with millions of miles of user experience behind it. Try it out on one of Chevrolet's great Fleetside or Stepside pickups. It's one of the big reasons that Chevrolet is first choice with pickup users from coast to coast.

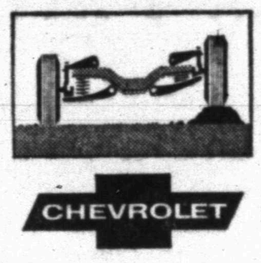

CHEVROLET

Telephone your Chevrolet dealer about any type of truck

42 7972

LES FRANCIS CHEVROLET COMPANY
25th. St. & Avenue H Snyder, Texas Phone HI 3-5456

FRIDAY TELEVISION

	KRBC Abilene Ch. 9, SCAT 4	KMID Midland Ch. 2, SCAT 2	KCBD Lubbock Ch. 11, SCAT 6	KPAR Sweetwater Ch. 12, SCAT 3	KWAB Big Spring Ch. 4	KLBK Lubbock Ch. 13, SCAT 6
6 :00 :15 :30 :45					Farm Fare Sunrise Semester	Farm Fare Sunrise Semester
7 :00 :15 :30 :45	Today Show " " "	Today Show " " "	Todays News Rpt & Wthr. Today "	Sign On Cartoons "	Cartoons " " "	Cartoons " " "
8 :00 :15 :30 :45	" " " "	" " " "	" 8:25 News Today "	Captain Kangaroo " "	Captain Kangaroo " "	Captain Kangaroo " "
9 :00 :15 :30 :45	Make Room For Daddy What's This Song "	Make Room For Daddy What's This Song "	Kiddie Kartoons " What's This Song "	Mike Wallace News I Love Lucy "	T B A " 1 Love Lucy "	T B A " I Love Lucy "
10 :00 :15 :30 :45	Concentration " Jeopardy "	Concentration " Jeopardy "	Concentration " Jeopardy "	Andy Of Mayberry Real McCoys "	Andy Of Mayberry Real McCoys "	Andy Of Mayberry Real McCoys "
11 :00 :15 :30 :45	Say When " Truth-Consequences "	Say When " Consequences "	Say When " Consequences "	Love Of Life " Tennessee Ernie Show	Love Of Life " Tennessee Ernie Show	Love Of Life " Tennessee Ernie Show
12 :00 :15 :30 :30	News, Wthr. Cartoons Bingo "	Divorce Court " " "	News & Wthr. Com. Closeup Lets Make a Deal "	News & Wthr. Dateline Abilene As The World Turns	News & Wthr. " As The World Turns	News, Mkt, Wthr. " As The World Turns
1 :00 :15 :30 :45	Moment Of Truth " The Doctors "	Bingo " The Doctors "	Moment of Truth " The Doctors "	Password " Houseparty	Password " Houseparty	Password " Houseparty
2 :00 :15 :30 :45	Another World " You Don't Say "	Another World " You Don't Say "	Another World " You Don't Say "	Tell The Truth " Edge Of Night "	Tell The Truth " Edge Of Night "	Tell The Truth " Edge Of Night "
3 :00 :15 :30 :45	The Match Game " General Hospital "	The Match Game " Let's Make A Deal	The Match Game " Price Is Right "	Secret Storm " Jack Benny "	Secret Storm " General Hospital "	Secret Storm " General Hospital "
4 :00 :15 :45 :30	The Price Is Right Knows Best Father	Komic Karnival " " "	Father Knows Best Superman "	Trailmaster " " "	Trailmaster " " "	Trailmaster " " "
5 :00 :15 :30 :45	Bid And Buy " Huntley-Brinkley "	Rocky & His Friends Huntley-Brinkley "	Beanie & Cecil " Huntley-Brinkley "	Cartoons " Evening News "	Gandy Time " Evening News "	Amos 'N' Andy " Evening News "
6 :00 :15 :30 :45	Local News Wthr. Sports News International Showtime	News & Mkt. WT & Wthr International Showtime	Wthr, Local & National News Lawrence Welk "	Weather Local News Rawhide "	Weather Bruce Frazier Rawhide "	Weather Local News Rawhide "
7 :00 :15 :30 :45	" " Bob Hope "	" " Bob Hope "	" " Bob Hope "	" " Burkes Law "	" " Adams Family "	" " Adams Family "
8 :00 :15 :30 :45	" " Jack Benny "	" " Jack Benny "	" " Jack Benny "	" " Gomer Pyle, USMC	T B A " Gomer Pyle USMC	T B A " Gomer Pyle, USMC
9 :00 :15 :30 :45	Jack Paar " " "	Jack Paar " " "	Jack Paar " " "	Adams Family " McHales Navy	Burkes Law " " "	Burkes Law " " "
10 :00 :15 :30 :45	News Wthr. " Tonight "	News Final WT Today Wthr Tonight Show "	News, Wthr. Sports Tonight Show "	News & Wthr. The Late Show " "	News & Weather The Late Show "	News & Weather The Late Show "
11 :00 :15 :30 :45	" " " "	" " " "	" " " "	" " " "	" " " "	" " " "

TRY THIS spice cake, made the wondra way, and see if you don't think it makes the "home-iest" cake you've ever eaten. It's just as good as Grandma's ever was—maybe better!

Spice Cake Is Tasty Dessert

Remember how it used to be at Grandma's when she was baking spice cake and the air was filled with that wonderful inviting spicy aroma?

Your cake baking habits may have changed since Grandma's time, but a tender moist spice cake — served warm from the oven — is still sure to show the family your loving care. Made from "scratch," this flavorful moist Spice Cake is topped with whipped cream cheese and a rich tart lemon sauce.

Spice cake is easy to make when you use new instantized flour and the wondra way of cake baking — a new discovery by the home economists. The wondra way — using instantized flour — enables you to mix all the cake ingredients at once, or beat a pie crust on a mixer, or make four different kinds of cookies from a single basic dough.

WONDRA WAY SPICE CAKE

Heat — oven to 350 degrees.

Measure — into large mixer bowl:

2¾ cups instantized flour
1¾ cups sugar
2½ tsp. baking powder
1 tsp. salt
2-3 cup soft shortening (half butter, if desired)
3 eggs
1¼ cups milk
2½ tsp. pumpkin pie spice

Blend 30 seconds on lowest speed. Beat - 3 min. medium speed, scraping bowl often. Pour into greased and floured pan, 13x9½x2". Bake 45-50 min., or until cake tests done with wooden pick. Cut into 12 pieces and top each piece with a tablespoon Whipped Cream Cheese (below).

Pour Lemon Sauce over all (below).

WHIPPED CREAM CHEESE

Blend two pkg. (3 oz. each) cream cheese with 2 tbsp. cream until smooth.

LEMON SAUCE

Combine in saucepan ½ cup butter, 1 cup sugar, 1¼ cup water, 1 egg, well beaten, 3 tbsp. lemon juice and grated peel of 1 lemon. Cook over medium heat, stirring constantly, just until mixture comes to a boil.

Mrs. McMillian Hostess To Plainview H-D

The Plainview Home Demonstration Club met Tuesday in the home of Mrs. W. E. McMillan, for the monthly meeting. Roll call was answered by 11 members. One new member, one visitor and Miss Butts were also present.

Recreation was conducted by Mrs. Edgar Shuler, and Miss Ruby Butts received the ladies gift.

The program, given by Miss Butts, county agent, was "How old are you mentally and emotionally?"

Mrs. Glenna Belle Roggestein was lucky lady. Refreshments were served at the close of the afternoon.

WOMEN'S CALENDAR

SATURDAY

Country Club social hour, 8 p.m. at clubhouse.

SUNDAY

Buffet luncheon at Martha Ann Woman's Club for members and their guests. Reservations by 9 a.m. Sunday.

Get Together Club Has Party

Get Together Club members met Tuesday with Catherine Allbritton for a canasta party at 1 p.m.

Those attending were Bobbie Kizer, Ida Thurston, Irene Masters, Aline Parks, Edna Newman, Beth Hicks and Mrs. Allbritton. Coffee, Cokes and cake were served.

Members will meet Feb. 2 at Little Mexico for a luncheon at 11:30 a.m.

Dr. Clinton Speaks To Travis P-TA

The regular monthly meeting of Travis P-TA was held Monday night in the school cafeteria.

After a short business meeting, Mr. Robert Smith, principal, introduced the speaker, Dr. Robert Clinton, superintendent of schools.

Dr. Clinton's topic was "Increasing Education Opportunities." Several statistics and quotations were given concerning the importance of high school completion, the necessity of college education, and the problem of dropouts. "We as parents can help solve some of these problems by doing the following things," he said.

1. Have a good family relationship with our children.
2. Encourage our children to attend school when they get discouraged and want to quit.
3. Encourage our children to make better grades, but don't demand them to do so.
4. Let our children know that we care about their future.

Timely bits of humor about the way we live today were quoted throughout the speech. The world is like a parade, was used to illustrate the following statement: "The farmers are leaving their farms to go to the cities to make enough money to go back to the farm." The enlightening and informative speech was well received.

Refreshments were served following the meeting.

Rev. Tidwell Shows Film To SSFSA

The Snyder School Food Service Association held their regular monthly meeting Tuesday at North Elementary cafeteria.

Following the business session, Rev. Jimmy Tidwell showed films taken in the Holy Land and gave a talk.

Refreshments were served to 24 members and guests.

Helen Gilbert Gives Program For Sorority

Lambda Kappa Chapter of Beta Sigma Phi met Tuesday in the community room of Snyder Savings and Loan.

Plans were made for the Valentine Ball to be held Feb. 12. A gift was presented to Jean Terrell who is moving soon. Jean has been an active member of Beta Sigma Phi for eight years and has held almost every office in her chapter, currently serving as parliamentarian.

The program "Music Into Drama and Dance" was given by Helen Gilbert. This type of music is written to be danced to or danced to tell a story, she said. As an example she read a summary of "Carman" and played excerpts from an Arturo Toscanini recording of the score. She also played a recording of a Strauss waltz for contrast and the Beatles as an example of the current trend in dance music.

Members present were Pam Mengwasser, Mary Lou Scott, Judi Hardin, Pat Shaw, Jean Terrell, Betty Huddleston, Francis Shamburger, Barbara McClung, Jeannie Rigsby, Pat Allen, Linda Salley, Helen Gilbert, and hostesses, Patty Slater and Betty Winkles.

Cooking Chicken Topic For Junior 4-H Club

The Snyder Junior 4-H Club met recently in the county extension office.

Mrs. Smallwood demonstrated how to cook chicken and led the study on buying, storing and cooking meat.

Refreshments of cake and punch were served to Kay Lockhart, Elaine McArthur, Dorothy Cotton, Lou Vernon, Cheryl Kerby, Louise Kerby, Patsy Ellington, Connie Alexander, and two visitors, Dorothy Franks and Paula Parks.

UNION NEWS

BY MRS. J. B. ADAMS

Mr. and Mrs. Loyd Webb and Mrs. Lizzie Webb visited Saturday with Mr. Cecil Webb who is in the hospital in Lubbock.

The Union Methodist Church attended services Sunday night at Trinity Methodist Church in Snyder, where Dr. Padrazo from Lydia Patterson Institute in El Paso was the speaker.

Rev. Marvin Roark is attending the ministers retreat this week at Ceta Canyon.

Mrs. Raymond Horton of Borger spent the weekend with Mr. and Mrs. Floyd Connell. Mr. Horton is a half brother of Mr. Connell.

Mrs. R. W. West of Snyder visited Sunday with her daughter, Mrs. John Langford and family.

Mrs. Bob Hinds came home Monday from Fort Smith, Ark. where she made an extended visit with her son and family.

Mr. and Mrs. Howard Hogue made a trip to Colorado City Tuesday.

Travis FHA Meeting Held

The Future Homemakers of America chapter of Travis Junior High School met Thursday in the HE department. The meeting was called to order by Paula Kay, president, and the roll was called.

Members voted on FHA area officers, and whether to purchase FHA pins or rings.

Refreshments were served by Sharon Barfoot, Cheryl Allen, Carol Byrum and Linda Shifflett.

YOU'RE RIDING WITH DEATH BY TAKING YOUR EYES OFF THE ROAD TO LIGHT-UP! SLOW DOWN OR STOP!

The Deffebach Agency
2606 Ave. R Ph. HI 3-6611

PAY YOUR POLL TAX
Snyder Jaycees

ALL YOU CAN EAT!
$1.15
Wide Selection Of Vegetables, One Meat Please .....
Sallie's Cafeteria
2415 Ave. S Phone HI 3-9290

SATURDAY TELEVISION

	KRBC Abilene Ch. 9, SCAT 4	KMID Midland Ch. 2, SCAT 2	KCBD Lubbock Ch. 11, SCAT 6	KPAR Sweetwater Ch. 12, SCAT 3	KWAB Big Spring Ch. 4	KLBK Lubbock Ch. 13, SCAT 5
6 :00					Farm Fare	Summer
:15					Summer	Semester
:30					Semester	Farm Fare
:45						
7 :00				Mr. Mayor	Bowery Boys	Bowery Boys
:15			Jungle Jim	"	"	"
:30	Annie Oakley		"	"	"	"
:45	"		"	"	"	"
8 :00	Shenanigan	Wild Bill Hickock	"	Alvin Show	Alvin Show	Alvin Show
:15	"	"	"	"	"	"
:30	Hector Heathcote	Ruff 'N Reddy	Hector Heathcote	Tennessee Tuxedo	Tennessee Tuxedo	Tennessee Tuxed
:45	"	"	"	"	"	"
9 :00	Underdog	Hector Heathcote	Underdog	Quick Draw McGraw	Quick Draw McGraw	Quick Draw McGraw
:15	"	"	"	Mighty Mouse	Mighty Mouse	Mighty Mouse
:30	Fireball XL-5	Fireball XL-5	Fireball XL-5	Playhouse	Playhouse	Playhouse
:45	"	"	"			
10 :00	Dennis The Menace	Dennis, The Menace	Dennis, The Menace	Linus The Lion Hearted	Casper	Casper
:15	"	Fury	Fury	The Jetsons	"	"
:30	Fury	"	"	"	The Jetsons	The Jetsons
:45	"				"	"
11 :00	Exploring	Make Room For Daddy	Exploring	Bugs Bunny	Sky King	Sky King
:15	"	Sea Hunt	"	"	"	"
:30	"	"	"	My Friend Flicka	My Friend Flicka	My Friend Flicka
:45	"			"	"	"
12 :00	10c Flicker	Science Fiction Theatre	Red Planet Mars	I Love Lucy	Bugs Bunny	Bugs Bunny
:15	"	Movie	"	"	"	"
:30	"	"	"	Hoppity Hooper	Porky Pig	Porky Pig
:45	"			"	"	"
1 :00	Command	"	Movie	American Bandstand	American Bandstand	American Bandstand
:15	Presentation	"	"	"	"	"
:30	"	"	"	"	"	"
:45	"	"	"			
2 :00	"	"	"	Wrestling	Wrestling	Wrestling
:15	"	"	"	"	"	"
:30	Pro Bowlers Tour	Movie	"	Wide World Of Sports	"	"
:45	"	"	"			
3 :00	"	"	"	"	Championship Bowling	Championship Bowling
:15	"	"	"	"		
:15	"	"	Lone Star Sportsman	"	"	"
:45	"	"				
4 :00	Bing Crosby Golf	Bing Crosby Golf	Bing Crosby Golf	CBS Golf	CBS Golf	CBS Golf
:15	"	"	"	"	"	"
:30	"	"	"	"	"	"
:45	"	"	"	"	"	"
5 :00	Peter Potamus	"	Daniel Boone	Patty Duke	Grand Ole Opry	Grand Ole Opry
:15	"	"	"	"	"	"
:30	My Three Sons	Lone Star Sportsman	"	Johnny Quest	Pickin Time	Pickin Time
:45			"	"	"	"
6 :00	America	News & Wthr	Wthr., Local &	Flintstones	Porter Wagoner	Porter Wagoner
:15	"	Football Scores	National News	"	"	"
:30	Flipper	Flipper	Flipper	Jackie Gleason	Wagon Train	Wagon Train
:45	"	"	"	"	"	"
7 :00	Kentucky Jones	Mr. Magoo	Kentucky Jones	"	"	"
:15	"	"	"	"	"	"
:30	Mr. Magoo	Kentucky Jones	Mr. Magoo	Gilligans Island	Combat	Combat
:45	"	"	"	"	"	"
8 :00	Saturday Night	Saturday Night	Saturday Night	Entertainers	"	"
:15	At The Movies	At The Movies	At The Movies	"	"	"
:30	"	"	"	"	Peyton Place—1	Peyton Place—1
:45	"	"	"	"		
9 :00	"	"	"	Gunsmoke	Gunsmoke	Gunsmoke
:15	"	"	"	"	"	"
:30	"	"	"	"	"	"
:45	"	"	"	"	"	"
10 :00	News Wthr.	News & Wthr	News Wthr	Twelve O'Clock	News & Wthr.	News & Wthr.
:15	Tonight	Scoreboard	Sports	High	Million Dollar	Million Dollar
:30	"	Shock	Movie Of Week	"	Movies	Movie
:45	"	"		"	"	"
11 :00	"	"	"	Late Show	"	"
:15	"	"	"	"	"	"
:30	"		"	"	"	"
:45	"		"	"	"	"

If you want to mix business

with pleasure

Your Ford Dealer has the truck that's right for you!

Whether you're on the job, or off on a family outing, Ford's Twin-I-Beam comfort makes it the best pickup for you. Two front axles smooth the roughest roads. Each front wheel is suspended independently on forged I-beam axles and heavy-duty coil springs cushion the ride for comfort you never found in a tough truck before. Find out for yourself what two front axles do for pickup ride—on or off the job!

'65 FORD TWIN I BEAM PICKUPS

Come in and test the ride that's tailored for TEXANS

WILSON MOTORS
East Highway Phone HI 3-6351

THE EAGER RED CAP

Festivities End, And LBJ Faces Four Grinding Years

By JAMES MARLOW
AP News Analyst

WASHINGTON (AP) — The razzle-dazzle is over, President Johnson is on his own, and now come the grinding four years of his presidency.

All the inaugural balls, parties and parades were like a New Orleans Mardi Gras on the day before Lent begins.

For more than a year there has been an abnormal condition in the country and in government, starting with President Kennedy's assassination in 1963.

First, the shock and sorrow, which haven't worn off yet, as the steady stream of visitors to his grave in Arlington Cemetery shows.

Second, the prolonged public scrutiny of Johnson, suddenly thrust into the presidency, and the inevitable comparisons between him and Kennedy.

For Johnson it was a double ordeal for more than half of 1964.

First, the need to get action on the Johnson-Kennedy programs because there was so much unfinished business.

Second, and this was his problem every waking moment, to get sufficiently strong public acceptance for him to run for election and a term of his own.

Having achieved this, he had to spend months away from the White House in the strange campaign against Sen. Barry Goldwater.

As soon as he won the election Johnson had to spend the weeks before his inaugural getting his programs and budget ready for his first year on his own.

That he wants this to be a new chapter in his own and American life seemed clear from his inaugural address.

It was pitched on conditions as they are and on the future. There was no mention of Kennedy.

Now the way is clear. Some of his programs already have been sent to Congress, others are going up soon.

From now on there can be no excuses like "give the man time" or "after all, he still has to operate in the shadow of Kennedy."

He has revealed enough of himself since he took over so suddenly in 1963 to make some predictions about him seem safe.

He will try to pacify both labor and business, no small task. He will work hard for Negroes' civil rights without needlessly irritating the South.

He will push hard for social legislation, like federal aid to education and medical care for the aged through Social Security.

He will try to keep down government spending, which is a good way to impress practically everybody and hush congressional critics of spending.

The less criticism he gets from the House and Senate, the easier it will be to work with the men in the Capitol to get what he wants.

He will avoid spectacular gestures in dealing with Congress — like demanding no less than everything he asks — and often settle for something, figuring that's better than nothing and opens the door to more later.

Above everything, unless things get out of control for him, he will do his best to avoid conflicts at home, particularly with Congress.

He knows as a professional politician with long experience that conflicts interfere with his job.

But this pouring oil on troubled waters has a built-in jeopardy of its own: it can lead to appeasement of the opposition, needless compromises, and defeats.

Over the next four years Johnson will have multiple occasions to demonstrate he can avoid those traps and remain a truly strong President.

Above all, and no prediction seems safe here, he undoubtedly will meet some of his toughest tests in foreign affairs.

By an accident of history he has had no real foreign crisis to deal with since he became President.

Pearl Buck Remains Most Active

By HAL BOYLE

NEW YORK (AP) — Now and then a man meets a lady he really feels honored to take his hat off to — even in a crowded public elevator.

Such a lady is Pearl Buck, one of the world's most admired women and the only member of her sex to win both a Nobel and a Pulitzer literary award.

Gray-haired, blue-eyed and matronly looking, Mrs. Buck is in her 73rd year.

"I decided not long ago during a trip to India that it was time for me to get done what I wanted to do in life," she remarked.

So she is taking dancing lessons, brushing up on French, and preparing to learn Spanish. She already knows Chinese, of course, and German.

She also is writing four new books, which will bring her lifetime total so far to 67. They include her famed "The Good Earth" and 35 other best-selling novels.

She also runs a film producing company.

She also heads the Pearl S. Buck Foundation, which is trying to raise $10 million to aid more than 300,000 unwanted Amerasian children fathered by U.S. troops in Japan, Korea, and other Far East lands.

As methodical as she is warm - hearted, Mrs. Buck writes from 8 a.m. to 1 p.m. daily in her Pennsylvania farmhouse. She now prefers an old-fashioned pen to the typewriter.

"Whenever I find something in life that interests me, I want to write about it," she said. "Since I've had a varied life, that has meant many books. But I don't sit down to write until I feel I have something to say."

She lives modestly. Her biggest extravagance is hats.

"I'm really rather silly about hats. I buy five or six at one time."

She thinks most people who fail do so because they don't appreciate themselves — or others — enough.

"People are really much better than they think they are," she remarked. "In every human relationship there must be a respect for the other person — not as you would want him to be, but as he is."

This is her philosophy:

"There are many kinds of love, but there must be some kind of love before there can be fulfillment — before there can be any progress, any fruit, or any content."

Through all her literary labors, her heart's ear has been attuned to the cries of the world's handicapped or forgotten children. Mother of a retarded child herself, she has adopted and reared nine other children, including several of mixed Asian and American ancestry.

Junior Editors Quiz on BRICKS

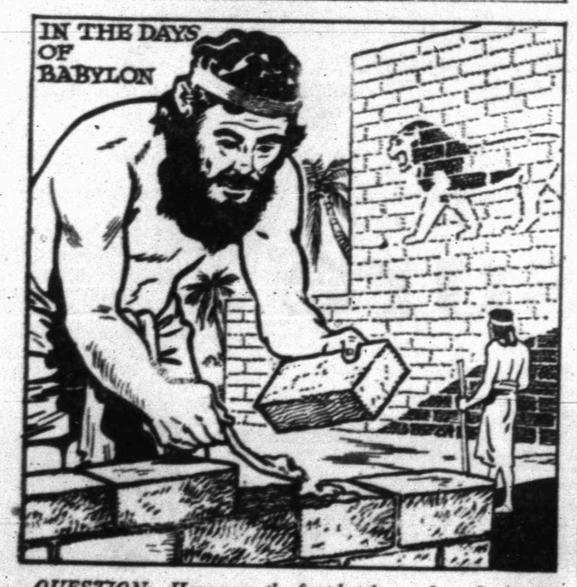

QUESTION: How were the first bricks made and when?

• • •

ANSWER: We don't usually think of bricks as being similar to pottery, such as bowls and pitchers, yet they are all ceramics, in which clay from the earth is shaped while moist, then allowed to harden. If you found a bed of clay and dug some out, you could shape bricks by hand and dry them in the sun. Such bricks might dry hard, but would not be strong. If you put them in a potter's "kiln," arranged to provide great heat, you could bake them to a point where they became as hard as stone, would shed water and last a very long time. Our western civilization began along the banks of rivers flowing into the Mediterranean Sea, such as the Tigris, Euphrates and Nile. Here, about 6000 years ago, towns with permanent buildings began to appear. Lacking stone, builders found they could use clay, which was in abundance. They shaped it into bricks, dried them and then laid them in tiers, with wet mud plastered between. The first bricks were probably dried in the sun, but a way to fire them must have been found, for both sun-dried and fired bricks are found in ancient buildings. As our drawing suggests, such great ancient cities as Babylon were largely constructed of brick.

• • •

FOR YOU TO DO: The making of brick was one of man's greatest discoveries, helping him toward the construction of strong houses, towns and cities. In your Bible, look up Genesis 11, verse 3, which shows that they not only made bricks in those ancient days, but had discovered some way of hardening them by fire as well. 1/22

(Raymond Leclaire of Woonsocket, R. I., wins today's combined prize of Compton's Illustrated Science Dictionary plus $10 cash for this question. Mail yours on a postcard to Junior Editors in care of this newspaper and you may win the weekly grand prize of Compton's Pictorial Encyclopedia.)

CROSSWORD PUZZLE

SOLUTION OF YESTERDAY'S PUZZLE

ACROSS
1. Dressed
5. Cleaning implement
8. Chin. tea
11. Despise
12. Ohio college town
13. Revealed
14. Original sin
15. Cotton textile
17. Renown
19. Engorge
20. Oriental ship captain
21. Water-course
24. Rulers
28. Esperanto
29. Galena
30. Hankered
33. Unadorned
36. Ital. pronoun
37. Russ. village
38. Annoying
42. Closest
45. Arrow poison
46. Bring forth young
47. Unsorted flour
48. Check
49. Owing
50. Stain
51. Coal carriers

DOWN
1. Brook trout
2. Put on cargo
3. Nipa palm
4. Prudish
5. Loftiness
6. Harem room
7. Measured off in steps
8. Hold
9. Tint
10. Siam. coin
16. Boat propeller
18. Sunburn
22. Cyprinoid fish
23. Winken, Blinken and —
24. Pilfer
25. Period of time
26. Relevant
27. Bands of minute tubercles
31. Atmosphere
32. Dashing
34. Goddess of healing
35. Apprehension
39. Preposition
40. Poverty
41. Muffins
42. Man's nickname
43. Water: Fr.
44. Pigpen

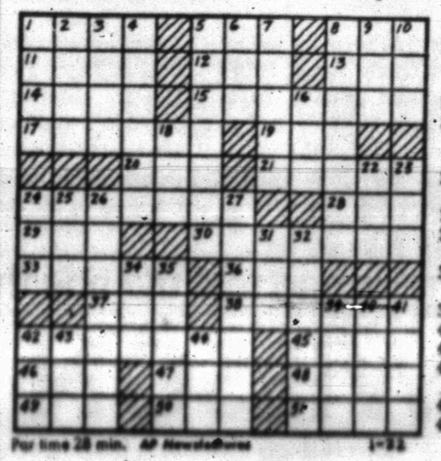

Par time 28 min. AP Newsfeatures 1-22

MARY WORTH

REX MORGAN

JOE PALOOKA

DIXIE DUGAN

KERRY DRAKE

OPINION-WISE

GRANDMA

DENNIS THE MENACE

"...AND YOU KEPT SAYING 'GOOD-BY, DENNIS! GOOD-BY, DENNIS!' AND THEN YOU'D LAUGH!..."

FERDINAND

Robinson Gets Top Salary For Baltimore

By GORDON BEARD
Associated Press Sports Writer

BALTIMORE AP) — Brooks Robinson, who almost led the Baltimore Orioles to their first modern major league baseball pennant last season, was signed today to the richest players' contract in Oriole club history.

The Baltimore third baseman was believed to have signed for an estimated $50,000—a hefty $15,00 pay boost in recognition of 1964 heroics which made Robinson an overwhelming choice as the American League's Most Valuable Player.

"I'm very happy about everything," said the 27-year-old Robinson. "I couldn't be happier."

Signing Robinson was a painless duty for Oriole President Lee MacPhail, who has high personal regard for Brooks both on and off the playing field.

Robinson gave this account of his contract talks:

"I didn't sign the first contract. I think Lee sends me a figure, and then expects me to come in and talk. At our first meeting, we didn't mention any figure. The second time, I signed after about five minutes."

Robinson didn't go into the meeting empty-handed. He had a fist full of trump cards.

Robby finished second to Tony Oliva with a .317 batting average, led the league with 118 runs batted in, and reached a personal high with 28 home runs. And his fielding was spectacular as usual, topping the league at his position for the fifth year in a row.

During the final three weeks of the season, Robinson was virtually immune to the pennant pressure with 28 RBI and .464 average which rasied his season mark 23 points.

The Orioles wound up with a club record 97 victories and finished third, two games behind the champion New York Yankees.

Wolfpack's Maravich Holds Top Record For Cage Pilot

By TED MEIER
Associated Press Sports Writer

Press Maravich has an enviable record as a college basketball coach — he hasn't lost a game.

He took over at the helm of North Carolina State Dec. 7 when veteran Everett Case retired after the second game of the season. Since then the Wolfpack has reeled off nine straight victories for a 10-1 over-all record and a first-place tie with Duke in the Atlantic Coast Conference.

Maravich thus stands at the top of the new crop of coaches this year. The list includes Ralph Miller at Iowa, Gary Thompson at Wichita, Al McGuire at Marquette, Johnny Dee at Notre Dame, Frank McGuire at South Carolina, Paul Valenti at Oregon State and Johnny Oldham at Western Kentucky.

A check of their won-lost records during the doldrums of midyear exams show Maravich 9-0, Thompson 12-2, Oldham 10-5, Miller 9-5, Valenti 8-5, Dee 8-6, Al McGuire 6-8 and Frank McGuire 3-6.

None of their teams played Thursday night, perhaps the lighest night nationally of the season. Florida walloped Miami of Florida 86-69 and Texas Western whipped Utah State 68-62 in the only major games played. Both were home-court victories.

Rick Barry, the nation's leading scorer, threw in 26 points for Miami, but most came in the second half after Florida had taken a 20-point lead. Dick Tomlison topped the Gators with 21 points.

Wayne Estes, another of the nation's top scorers, collected 26 for Utah State, nine in the last three minutes, as the Aggies lost to Texas Western. Orsten Artis, with 17, and Bobby Jay Hill, with 15, led the miners.

Miller and Thompson have done the best jobs of the new coaches, next to Maravich. Miller's Iowa Hawkeyes whipped Indiana, No. 5 in The Associated Press poll last Monday, and are in the thick of the Big Ten race. Thompson's Wichita Shockers are No. 4 in the AP poll and have lost only to second-ranked Michigan and third-ranked St. Joseph's of Philadelphia.

Wilt In Blazing Debut At Philly

By RALPH BERNSTEIN
Associated Press Sports Writer

PHILADELPHIA (AP) — Wilt Chamberlain gave his new bosses everything they expected —and more.

The 7-foot-1 scoring machine returned to Philadelphia basketball after a three-year absence Thursday night and among his accomplishments:

1. Scored 22 points.
2. Grabbed 29 rebounds.
3. Attracted the second largest NBA crowd of the season here — 6,140.

The 76ers, with a 17-1 rally in the last five minutes of the first half, defeated the San Francisco Warriors 111-102. But the victory and the score were anticlimactic. Chamberlain was the whole show.

Traded by the Warriors to the 76ers last week for three players and an undisclosed amount of cash, Chamberlain received a standing two-minute ovation from the fans when his name was announced in the starting line-up.

The giant center shuffled his feet, looked at the ceiling and finally, a rarity for him, smiled at the crowd.

"It was the warmest ovation I've ever had," he told newsmen after the game. "It made me want to go out and score 100 points. I was proud to be a Philadelphian."

Chamberlain, of course, didn't score a hundred, but he gave the 76ers a "look" that prompted San Francisco Coach Alex Hannum to warn the Boston Celtics and the rest of the NBA that trouble is brewing in Philadelphia.

"The rest of the league better watch out," said Hannum. "It's only a matter of time until Wilt gets used to those fast guards and then it will be good to see someone else besides Boston winning all the time."

Chamberlain, who also blocked 11 shots as the Warriors dropped their 14th straight game, experienced another luxury for him — rest. Coach Dolph Schayes gave him a four-minute respite in the first half.

Only two of the three players the Warriors got for Chamberlain played Thursday night. Center Connie Dierking scored 12 and Paul Neumann three. Lee Shaffer hasn't joined the club.

Tittle's Decision Is Expected Today

NEW YORK (AP) — The New York Giants reportedly will reveal today whether veteran quarterback Y. A. Tittle will retire or try another year of National League Football.

The Giants scheduled a press conference but didn't say what the subject would be. If was believed, though, that Tittle's future would be announced.

Since the Giants closed out their disastrous 2-10-2 season, there has been speculation both that the 39-year-old signal-caller would call it quits and that he would continue throwing passes for the Giants.

Two Wichita Cagers Sidelined By Grades

WICHITA, Kan. (AP) — Nate Bowman, 6-foot-10 senior from Fort Worth, Tex., was one of two players dismissed from the Wichita State University basketball team Thursday for failure to meet scholastic standards.

The other was Gerald Davis, a 6-foot-9 player from Brooklyn.

Lamar Cage Teams Win

Lamar teams won two games Thursday in 7th grade basketball. Lamar Grey turned back Travis Blue, 31-23, and Lamar Red defeated Travis White, 32-22, in the doubleheader played in the Travis Gym.

For Lamar Grey, Lee McNair scored 19 points, Phil Ator 8, Mike Keller 2 and Rickey Arnold and John Lacik 1 each. Howard Murphree was top scorer for Travis Blue with 7, while Merce Hernandez had 6, Don Light and Rickey Glasscock 4 each and Mark Gilstrap 2.

Billy Bowden and Brad Morgan roped 7 points each for Lamar Red, Kent Hargrove and Ronnie Watkins got 6 each and Ronald Gladson and Ted Floyd 3 each. Wesley Bishop paced Travis White with 14 points, while Howard Shifflett got 3, Dennis Carlton and Ronald Ward 2 each and Brent Beall 1.

Member Texas Optometric Association

Drs. Blum and Nesbit

OPTOMETRISTS

1825 25th. St.

Phone HI 3-3992

Eight Teams Launch Play In Tourney

Eight teams were poised for action this afternoon and tonight in the annual Snyder 9th Grade Basketball Tournament.

The tournament is being unreeled in the Lamar Gym.

Colorado City and Big Spring Runnels were to meet in the opening game at 3:30 p.m., while Lamar and Stamford were to clash at 5 p.m. Evening games on today's card include Travis vs. Sweetwater at 6:30 p.m. and Big Spring Goliad and Post at 8 p.m.

Second round play will get underway at 8:30 a.m. Saturday and activity will continue through the championship finals, which are scheduled to begin at 8 p.m. Saturday.

Lamar's Texans are the defending champion.

Lamar 8th Wins Opener

SWEETWATER — Lamar Junior High of Snyder downed the Sweetwater 8th grade B team, 48-19, in first round play of the Sweetwater 8th Grade Basketball Tournament here Thursday.

Lamar 8th rolled up a 10-2 lead in the first period, extended it to 26-6 by half-time and to 36-8 in the third quarter.

Mitch Rambin scored 10 points to pace Lamar, while Leland Herod had 9, Charley Johnson 8, Craig Alexander 5, Doyle Gallman and Steve Holder 4 each, Dewey Grinslade and Richie Thompson 3 each, Jerry January 2 and Jodi Williamson 1. Foust was top scorer for Sweetwater with 8 points.

Lamar 8th will play Sweetwater 8th's A team in the second round of play at 1 p.m. Saturday.

Travis 8th was scheduled to play its first round game in the tournament at 3:45 p.m. today. The Blue Devil 8th graders originally were slated to face Sweetwater A in the opening round, but a last - minute switch in brackets will match the Travis team with Stamford 8th in the first round.

Fluvanna, Ira Divide

FLUVANNA — Fluvanna girls defeated Ira girls, 31-16, and Ira boys downed Fluvanna boys, 25-14, in junior high basketball games here Thursday night.

Nannette Bruner scored 10 points to pace Fluvanna girls, while Charlotte Toombs had 8, Paula Turner 7, and Della Beaver 6. Carolyn Rogers led Ira girls with 8 points, while Debbie James had 7 and Linda Autry 1.

In the boys game White had 15 for Ira, Williams and Hester 4 each and Guitterrez 2. For Fluvanna, Johnny Stansell had 10, Louis Contreras 2, Larry Patterson and Junior Bilano 1 each.

Fluvanna's varsity basketball teams go to Westbrook tonight for district games. Fluvanna boys and Westbrook boys are in a tie for the 86-B lead, each with 4 victories and no defeats.

NOTICE!

THE ANNUAL

Magazine Subscription Fund Raising Drive By Students

Of The

Snyder High School Music Department

Will Begin Feb. 17th.

All Residents Are Encouraged To Save Their New And Renewal Subscriptions So That The Profit From These Sales May Benefit Our Own Boys And Girls Instead Of . . .

OUTSIDE INTERESTS

All Special New And Renewal Rates That You Receive In The Mail Will Be Honored During Our Campaign.

Par, Weather Tough On Crosby Courses

By BOB MYERS
Associated Press Sports Writer

PEBBLE BEACH, Calif. (AP) — Par and that old debbil, the weather, posed the principal challenges today as two seasoned players, Dave Ragan and Doug Ford, led the way into the second round of the $84,500 Bing Crosby Golf Tourmament.

The weatherman predicted more of the same stuff that finally arrived in mid afternoon Thursday — rain.

By Crosby standards, however, it was more like heavy mist. People in other sections would admit it was rain, albeit not too heavy.

Ragan, playing the par 37-35—72 Cypress Point course, shot 34-32—66 and Ford, over the par 36-35—71 Monterey Shore course, had 32-34—66.

By the end of Saturday's third round, the pros will have completed their lively game of musical chairs. They will have played all three courses, including what many call the real monster, Pebble Beach and its 36-36—72.

Such gallery attractions as Arnold Palmer, Jack Nicklaus, U.S. Open champion Ken Venturi, PGA champion Bobby Nichols and British Open king Tony Lema have some ground to make up.

Nichols had a first-round 69, Lema 71, Nicklaus 72 and Palmer 73.

Venturi helped himself to an 81 and into an embarrassing position. He and his amateur partner, a San Francisco disk jockey, Jim Lange, had a best-ball score of 61 and a tie for first place in the pro-amateur competion, which means Ken's amateur helped him 20 strokes.

One troke behind the co-leaders was Don January, with 35-32. Skee Riegel was alone at 68 and the 69 group included Nichols, Doug Sanders, Al Besselink, Babe Hiskey, Harold Kneece and the hard-luck man of the day, Bill Collins.

Collins came to No. 17 at Cypress Point six under par and a chance to tie or pass Ford and Ragan. But he hit into the rocks in the ocean and settled for a double bogey 6, and on the last hole his tee shot landed behind a tree and he had to waste a stroke to get back on the fairway.

Ragan, the husky belter from Orlando, Fla., who hasn't won a tournament since the Beaumont and West Palm Beach events in the fall of 1962, used an antique of a putter some 25 years old.

The wooden-shaft instrument was given to him last week by a friend. Since Ragan hasn't won anything as yet this year, he figured he might as well give the club a chance. With it Dave knocked in seven birdies, three of them from 12 feet away and one from 35.

25 Olympians In Los Angeles Meet

LOS ANGELES (AP) — The 1965 track season gets under way in Southern California in distinctive fashion Saturday night with 25 Olympians among competitors in the Los Angeles Invitational Indoor meet.

The cast for the sixth annual event is billed as the finest ever.

Here's a rundown on some of the stars:

Billy Mills, surprise winner of the 10,000 meters at the 1964 Olympics, meets 18-year-old Gerry Lindgren, George Young and New Zealand's Geoff Pyne in the two-mile run. The slender Lindgren, of Spokane, Wash., beat the Russians in a memorable dual meet here last summer.

Dyrol Burleson, Oregon's great miler with a best time of 3:55.6, takes on Cary Weisiger and Bill Dotson. Jim Grelle, originally scheduled for the mile, withdrew when he developed a sore throat.

Olympic silver medalist Randy Matson will be out for a record in the shot put. He now has the second best toss of all time with a distance of 66-3¼. The competition will be provided by Jay Silvester, Dave Davis and John McGrath.

Another Olympic silver medal holder, Blaine Lindgren duels Rex Cawley in the high hurdles. Cawley won a gold medal in the 400-meter hurdles at Tokyo.

Eight 16-footers are entered in the pole vault including the prep sensation, Paul Wilson of nearby Downey High School. The others are Don Jeisy, Sam Kirk, Risto Ankio, John Rose, Mel Hein Jr., Floyd Manning and Ron Morris.

Ralph Boston, world record holder at 27-4¼ in the long jump will share the pit with Olympian Gayle Hopkins and Darrell Horn — both of whom have 26-foot performances to their credit.

Trophies Go To Boxers At Boys Club

Trophies were awarded to winning boxers Thursday night at the conclusion of the Scurry County Boys' Club Intramural tournament.

In semi - final matches, Lynn Hall defeated Mike Freeman, Floyd Jackson defeated Danny Rios, Angel Rios defeated Rickie Rios, Charles Rios defeated Junior Rios and Manuel Campos won on a forfeit from Sherman Floyd.

Final results included Johnny Alvarez over Bruce Ellard, Larry Anderson over Alfred Zamora, Ronnie Arguijo over Ray Arguijo, Vince Ellard winner on forfeit from Dennis Jackson, Mike Lindsy over Mike Herrera, David Kruger over Kevin Stanley, Oscar Delao over Herbie Barnett, Fred Overton over Mike Wiley, Jay Mata winner on forfeit from Tony Molina, Luiz Garcia over Johnny Alarcon.

Also, Bobby Arguijo over Paul Barnett, Ronnie Porter over Granville Stanley, Junior Delao over Shelby Jones, Ruben Delao over Richard Garcia, David Lindsey over Roy Arguijo, Lynn Hall over Paul Torrez, Angel Reyes over Floyd Jackson, Manuel Campos over Junior Rios and Johnny Qurios winner on forfeit from Frank Rodriguez.

Non - title bouts saw Tommy McDonald winning over Art Brightwell and Bobby Watson winning over Pancho Costello.

New Testament Christianity In The 20th. Century

What Must I Do To Be Saved? "Believe On The Lord Christ And Thou Shalt Be Saved"

Acts 16:30-31

JOHN DUKE
Pastor

Northside Baptist Church

16th. and Ave. S

DODGE BUILDS TOUGH TRUCKS

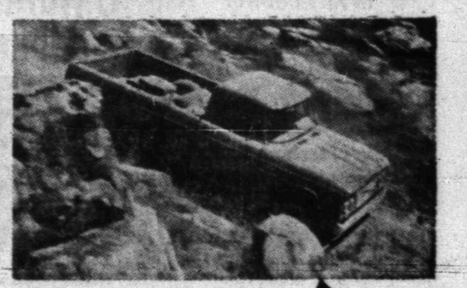

See 'em at THE DODGE BOYS

. . . with the biggest capacity of *any* pick-up. Built for action. Built for power.

Built for long hard service, smooth ride. Priced nose-to-nose with Chevy and Ford.

IT'S TOUGH TRUCK TRADIN' TIME

WELLBORN MOTOR COMPANY

South Big Spring Highway — Snyder, Texas

BUY WANT ADS SELL

BUSINESS SERVICE

BUTANE

CALL SCURRY Butane Company HI 3-3721 for prompt gas delivery. Sales and domestic and commercial appliances.

CLASSIFIED ADVERTISING RATES & SCHEDULE

Deadline 4:30 p.m. Monday through Friday, prior to day of publication.
Deadline Sunday, 4:30 p.m. Friday.

15 WORD MINIMUM

1 day per word	6c
2 days per word	11c
3 days per word	15c
4 days per word	18c
5 days per word	20c
6th day	22c
Legals, per word	6c
Card of Thanks, per word	6c

Each additional day 2c per word. These rates for consecutive insertions only. All ads are cash, unless customer has an established credit account with The Snyder Daily News. No refund will be made on an ad after appearing in paper. The Publisher is not responsible for copy omissions, typographical errors or any unintentional error that may occur further than to correct it in the next issue after it is brought to his attention.

ERRORS

The Daily News can not be responsible for more than one incorrect insertion. Claims cannot be considered unless made within three days from date of publication. No allowance can be made when errors do not materially affect the value of the advertisement. All out of town orders must be accompanied by cash, check or money order.

ANNOUNCEMENTS A

SPECIAL NOTICES A-2

LIQUIDATION SALE!!
1958 Thunderbird
1957 Buick
Trailer Houses
(2 & 3 bedrooms)
Used Furniture Of All Kinds
405 East Highway

CARD OF THANKS A-3

CARD OF THANKS
Thany you . . . We desire to express our sincere appreciation and heartfelt thanks for the attendance and the many expressions of sympathy for the loss of our Son and Brother, Carl W. Smith.
The Family of Carl W. Smith

AUTOMOBILES B

AUTO RADIATORS B-11

FRANK D. STEPHENSON
"THE RADIATOR MAN"
CLEANING — REPAIRING
NEW — REBUILT
SNYDER RADIATOR SERVICE
1105 Ave. T Dial HI 3-4131

BUSINESS SERVICES D

ACCOUNTS-AUD. D-1

INCOME TAX SERVICE
- New forms, reasonable, accurate and fast
- Night appointments

SCHIEBEL'S SERVICE SYSTEM
Brownfield Bldg. HI 3-4177

MISCELLANEOUS D-26

TERRACING, DIVERSION, WATER WAY AND TANKS IN ANY COUNTY
Call
E. R. Nobles . . HI 3-4932
Or
E. C. Nobles . . HI 3-9440

Adding Machine Rentals
Need an adding machine or typewriter for overnight, day, or month? Call or come by
BUD'S OFFICE SUPPLY
Authorized Remington Rand Sales And Service
1822 26th. St. HI 3-4252

BLUE LUSTRE
CARPET SHAMPOOERS
For Rent
- HOOVER REPAIR (All Makes) Also Bags & Parts
- BICYCLE REPAIR

PRUETT'S REPAIR SHOP
2304 Ave. S
Next Door To Dunnam Mattress

EMPLOYMENT E

HELP WANTED FEMALE E-2

LADIES
Imagine having $100 a month or more to spend as you wish! That dream is within your reach through Avon Cosmetics. Write Avon Mgr., Box 1629, San Angelo, Texas.

WANTED: Neat appearing lady to work at Lois Burger No. 1 or 2. Apply in person only.

WOMAN'S COLUMN H

SEWING H-6

HESTER'S DRAPES
Complete drapery service. Hundreds of samples.
Free estimates in your home.
Appointments Call Collect.
Colorado City RA 8-2767

FARM AND RANCH EXCHANGE J

FARM EQUIPMENT J-1

FOR SALE: 300 Farmall tractor with equipment, butane, and torque amplifier. Call HI 3-4020.

GRAIN, HAY, FEED J-2

NUMBER ONE Alfalfa hay, heavy bales. $1.50 bale. Call HI 3-5775.

LIVESTOCK J-3

GUERNSEY MILK cow for sale with young calf. Call HI 3-6578.

MERCHANDISE K

HOUSEHOLD GOODS K-4

COMPLETE HOME FURNISHINGS!
GRADY ERWIN FURNITURE
503 E. Hwy. HI 3-3701

ELECTROLUX
Sales, Service and Supplies
SPIVEY'S
Call For Your Free Home Demonstration
HI 3-9805

SPORTING GOODS K-8

BARGAIN: 14 ft. Lone Star Boat, 10 hp. Johnson motor, trailer. $280.00. Phone HI 3-5308.

MISCELLANEOUS K-11

KEEP your carpets beautiful despite constant footsteps of a busy family. Get Blue Lustre. Rent Electric Shampooer $1. Roe's Furniture and Appliance.

RENTALS L

FURNISHED APTS. L-3

TWO ROOM and three-room furnished apartments. Also two bedroom apartments with or without T.V. Jack & Jack Realty HI 3-3452 or HI 3-3566.

LOOKING FOR the best? Like modern furniture? Need two bedrooms? 1912 Coleman. Phone HI 3-9638.

FURNISHED, nice clean, three-room duplex with garage. Call HI 3-5316.

UNFURNISHED APTS. L-4

TWO BEDROOM unfurnished apartment for rent. $50.00 month, water paid. 1901 Coleman, Apt. 2. Call HI 3-7166.

FURNISHED HOUSES L-5

LARGE TWO bedroom and three room duplex. Bills paid. 601 20th St.

UNFURNISHED HOUSES L-6

FOR RENT: Two bedroom homes. Call HI 3-6098 or HI 3-6845.

COUNTRY: Good three-bedroom, good water, garage, one acre, two miles north on Clairemont Road. Phone HI 3-7170.

EXTRA LARGE and nice two-bedroom, fenced backyard, plumbed for washer and dryer. Call HI 3-4538.

UNFURNISHED HOUSE, 3757 Highland Drive. Phone HI 3-3965.

MISC. FOR RENT L-7

LARGE SHOP building and office space for rent with one acre of land on West 23rd St. and Lamesa Hwy. Call HI 3-5698 or HI 3-5511.

FOR RENT
FHA PROPERTIES
Two Bedroom
Unfurnished Apartments
Redecorated
Three Bedroom
Unfurnished Houses
Redecorated
See
JACK & JACK REALTY
Area Broker For The Federal Housing Administration
Phone HI 3-3452 Or HI 3-6662
or Come To 611 East Highway
Snyder, Texas

HOTELS-MOTELS L-12

THREE D MOTEL
ROOMS FOR RENT
MEALS SERVED FAMILY STYLE
Phone HI 3-9226

REAL ESTATE M

BUSINESS PROPERTY M-1

BUILDING FOR SALE: 8,400 square ft. on lot 100' x 300' 4100 Ave. S on Big Spring Highway. See or call G. W. Giles, HI 3-4592.

HOUSES FOR SALE M-2

WEST: Large 3 bedroom, 2 bath home. Spacious den with wood-burning fireplace. Fenced backyard with patio, shop, storm cellar. A LOT OF HOUSE FOR ONLY $13,500.00.

NOTHING DOWN on three bedroom homes in west Snyder at $65.00 mo. and in East Snyder at $42.00 to $61.00 mo.

NORTH: 2 bedroom, $43.00 mo. NOTHING DOWN.

WEST OF SNYDER: 3 bedroom, den, on ½ acre with deep well. WILL TAKE TRADE.

MERLE NEWTON REALTY
3313 Ave. S. Ph. HI 3-6939
Nevine HI 3-6739—Home HI 3-6588

REAL ESTATE M

HOUSES FOR SALE M-2

1. Nice large beautifully furnished 2 bdrm. home. Buyer can do painting on outside trim for down payment. 410 31st. No cash needed, just good credit.

2. 3002 41st. Neat & clean 2 bdrm. home, good carpet through out, large kitchen. Can be bought on old loan or new F. H. A.

3. 3 bdrms., 1 bth., lots of extras, corner lot, 2304 42nd. FHA appraised $11,500.

4. Small 3 bdrm. home at 3309 Ave. A. Make us an offer. We have had this one too long.

5. Bargain to be moved. Large duplex 3 rooms & bth. to each side, small 3 bdrm. house. Make us an offer.

JACK & JACK REALTY
611 East Hwy. Ph. HI 3-3452
After 6 O'Clock Ph. HI 3-3566

HIGHLAND PARK SUPER BARGAIN . . . lovely three bedroom, fenced, garage, good location . . . do small amount of work for all closing costs . . . payments total $75.00.

OLD SOUTHWEST SNYDER . . . big two bedroom, corner lot . . . good carpet in living room . . . small amount of work for all closing costs . . . payments about $55.00 monthly.

EAST SNYDER . . . beautiful brick . . . two baths . . . 3 bedroom . . . this one is extra nice . . . sell on new loan or take up equity . . . payments around $90.00 monthly.

GOING JOHN DEERE TRACTOR AGENCY . . . in neighboring town . . . building, equipment, parts, $40,000.00 for entire business . . . this figure is less than ½ of book value . . . would consider farm land . . . owner states business has netted over $20,000.00 yearly . . . doctor advised him to quit business . . . will finance to right party.

STEVENSON REAL ESTATE
South Side Of Square
Business Phone: HI 3-5612
Home . . . HI 3-4528 or HI 3-6137

CONVENIENT QUALITY HOMES
Quality home, economy price. East-side, 3 bedroom, fenced back yard, cellar, corner lot. Do work for down payment.
Every luxury item, corner lot on El Paso. 3 bedroom all brick, paneled den with colonial corner fire-place. 2 ceramic baths, all electric kitchen. Beautiful carpet, custom drapes, patio, separate utility-room. Closets galore, double garage with storage room. Price $20,000.
Attractive convenient 2 bedroom on Dalton Drive. Ceramic bath fenced back yard, separate garage, ideal location. Do work for down payment.
Looking for a bargain? We have a small 2 bedroom that needs an owner! Buy the house and get the furniture free.
We specialize in building. Your plans or ours. Choice lots.
"Equities For Sale"
SCOTT & SCOTT REALTY CO.
1907 40th. St.
Dial HI 3-6306 Night HI 3-3158

THREE BEDROOM, den, carpeted, fenced back yard. Payments $88.00. 3702 Sunset. HI 3-9703.

FURNISHED TWO bedroom house located 410 31st St. Practically new furniture. Fenced yard with stone outside grill. Paint outside trim for down payment. Total monthly payments $58.00. Must have good credit. To see call HI 3-3818.

FOUR ROOM house, redecorated. Inlaid all over, floor furnace. 2704½ Ave. G. RA 8-2770, Colorado City. Price $2000.00.

BUYING OR SELLING?
We specialize in house sales—2, 3, 4 bedroom, nice locations.
640 acres 320 in cultivation. Mitchell Co. sandy land. 140 acre cotton allotment. Minerals go. $110 per acre.
Confidential insurance loan service available. 25 years and down.
80 acres Northwest, close in. Nice home site.
5 sections, 12 sections and 10 sections, close in. $40 per acre.
80 acres East of town—minerals and lease rights go. Plenty of water.
640 acres, 138 acre cotton allotment. Fisher Co.
320 acres Southwest of town. Lease rights go. Good house. 240 acres in cultivation. 85 acre cotton allotment.
80 acres North of town, good house, $22,000. Plenty of water, (irrigation).
FORREST W. BEAVERS
Realtor, Insurance & Loans
103 Brownfield Bldg.
Phone HI 3-9472
Virginia Eime HI 3-2713
Forrest Beavers HI 3-6467

(1) 2801 Ave. M—Large 3 bedroom; across from school; excellent double garage; good home to retire in town, and one you can afford to pay for.
(2) 1782 Avondale—Wonderful location. 3 bedrooms, 2 baths, brick. Also extra room could be used for 4th bedroom. F.H.A. appraised — payments approximately $96.81. Available now.
(3) 2209 44th—Lovely 3 bedroom 2 bath brick home; southwest. Built-in gas stove, dish washer, disposal, ventahood, patio, fruit trees, fence, wonderful cellar. Don't buy until you see this one—equity buy—you can move right in.
(4) 1725 Ave. V—Three bedroom, den, large corner lot. F.H.A. appraised $11,500.
(5) Two bedroom—north of town—$1750. Some furniture, a real bargain.
ADELLE JOSEPHSON REAL ESTATE
2606 Ave. R
Office — HI 3-3601
Home — HI 3-6944

FOR SALE: Two bedroom house. Make offer on equity. Monthly payments of $47.00. Phone HI 3-7130.

REAL ESTATE M

HOUSE FOR SALE M-2

SALE BY OWNER—3 bedroom, near schools, nice yard, $6,800 left on mortgage at 4½ per cent, new carpet. $500 equity, can pay out. 207 35th St.

TO BE MOVED: Three rooms and two complete baths. $595.00. Arthur E. Duff, Jr. 805 25th.

CHARMING THREE bedroom house, dining room and den, in old west Snyder. Must see to appreciate. Call owner, HI 3-5775.

WANT A STEAL?
SALE OR TRADE
Furnished or unfurnished, 3 bedroom carpeted house. Would consider late car or mobile home. 303 33rd. HI 3-3260.

TWENTY ACRES with three room house, barn and lots for lease. Near town. Call HI 3-4050 after 6 p.m.

LOTS FOR SALE M-4

FOR SALE: Four lots, spaces 37-D, Garden of the Christus (First Garden) in Hillside Memorial Gardens. Price $500.00. Write James A. Walker, Rt. 3, Box 295-A Sweetwater, Texas.

OIL LEASES M-7

I Will Buy Producing
SACROC ROYALTY
No Deal Too Small Or Too Large
HUGH BOREN, JR.
Phone HI 3-3555

FOR RENT OR LEASE M-12

FOR RENT
Suite of offices upstairs over William's Jewelry.
Call
J. C. Ezell
HI 3-9373

FOR LEASE M-15

FOR LEASE
Available March 1, 1965. Building previously occupied by Franklin's Dress Shop.
J. C. Ezell
HI 3-9373

BUY OR SELL THROUGH CLASSIFIED ADS—

LOOK FOR SHOWING!
NEW 6000
FORD COMMANDER
TRACTOR
SCURRY COUNTY TRACTOR CO., INC.
2401 Ave. T Phone HI 3-3622

CHEMICAL Pump Service
- TEXSTEAM
- WESTERN
- McCORD
- MANZEL

LUBRICATORS
Tom Machen
310 East Highway
Phone HI 3-6562

SHOWING SOON!
NEW 6000
FORD COMMANDER
TRACTOR
SCURRY COUNTY TRACTOR CO., INC.
2401 Ave. T Phone HI 3-3622

MISS YOUR PAPER?
Call HI 3-5486
Circulation Dept.
5 To 6:30 Weekdays
6 To 7 Saturday
For Corrected Service

NEW 6000
FORD COMMANDER
TRACTOR
DON'T MISS IT!
Will Be Shown
In The Near Future!
SCURRY COUNTY TRACTOR CO., INC.
2401 Ave. T Phone HI 3-3622

LEGAL NOTICE

NOTICE TO BIDDERS OF SCURRY COUNTY'S INTENTION TO RECEIVE BID PROPOSALS TO PURCHASE A CONCRETE MULTI - BOX CULVERT, TRUCK AND EQUIPMENT AND TWO HALF - TON PICKUPS FOR USE IN PRECINCT NO. 3:

Notice is hereby given that the Commissioner's Court of Scurry County, Texas, will convene at 10:00 o'clock A. M. Monday, February 1st, 1965 at the Scurry County Courthouse to receive and open all sealed bids for Scurry County to purchase a concrete multi-box culvert, truck and equipment and two half ton pickups for use in Precinct No. 3. of the following minimum specifications:

1. A Concrete Multi-box Culvert. Plans in County Judge Office or Commissioners Court Office.

2. One new short nose type truck ready for state inspection. Heater, defroster, turn-lights, oil - bath air cleaner, full-flo oil filter, 132-137 inch wheel base with minimum specifications as follows: 40,000 pounds gross carrying weight, 340 cubic inch displacement engine, 13 inch clutch or equivalent, five speed transmission, 17,000 pounds two-speed axle, six hole bud type disc wheels, 10,000 pound real axle spring with 2,500 pounds overload, two 825-20, 4-900-20 10 ply - tube type tires, power take-off, and heavy duty frame.

The County shall give in trade, and the successful bidder shall accept, as part of the County's consideration for cash, One GMC 1958 half ton pick-up and One Ford 1957 one ton pick-up.

3. Two pick-ups with the following specifications: Four speed transmission V-8 engine minimum horsepower 180, minimum wheel base 122", Oil bath, air cleaner, heater, directional lights, heavy - duty with overload rear-springs, 8 foot wide box.

THE COMMISSIONER' COURT claims its right to reject any and all bids.

THE COMMISSIONERS' COURT OF SUCRRY COUNTY, TEXAS
By Sterling Taylor
Sterling Taylor County Judge of Scurry County, Texas
ATTEST:
(S) Dan Cotton
Dan Cotton, County Clerk of Scurry County, Texas

BOOT HILL AUTO SALVAGE & REPAIR SHOP
- Tractor & Auto Repair

Earnest Riggs, Mgr.
Lubbock Hwy. HI 3-9056

LEGAL NOTICE

NOTICE TO BIDDERS OF SCURRY COUNTY'S INTENTION TO RECEIVE BID PROPOSALS TO PURCHASE FOUR (4) 1965 AUTOMOBILES FOR USE BY THE SCURRY COUNTY SHERIFF'S DEPARTMENT:

Notice is hereby given that the Commissioner's Court of Scurry County, Texas, will convene at 10:00 o'clock A. M., Monday, February 1 1965, at the Scurry County Courthouse. Commissioner's Courtroom, to receive and open all sealed bids for Scurry County to purchase for cash and four (4) trade-ins, four (4) 1965 automobiles for use by the Scurry County Sheriff's Department, of the following minimum specifications:

(a) Three (3) 1965, Four - Door Sedans with a minimum 119 in. wheel base, a minimum 330 HP engine, heavy duty automatic transmissions, heavy duty radiator, heavy duty suspension, heavy duty shocks, heavy duty floor mats, calabrated speedometer, stabilizer bar, windshield washer two speed electric wipers, 42 amp alternator, nylon tires 4 ply, 1 spot light - round type, seat belts, padded dash, tinted glass, flasher light package, and back up lights.

The County shall give in trade, and the successful bidder shall accept, as part of the County's consideration for such new vehicles, three (3) used 1963 Dodges, four-door.

(b) One (1) 1965, Four-Door Sedan with a minimum 123 in. wheel base, a minimum 330 HP engine heavy duty automatic transmission, heavy duty shocks, heavy duty springs, stabilizer bar, heavy duty seats, calabrated speedometer, 42 amp alternator, windshield washer, two speed electric wipers, heavy duty battery, nylon tires - 4 ply, 1 spot light - round type, seat belts, padded dash, tinted glass, power steering power brakes, factory air conditioner, back up lights, and flasher light package.

The County shall give in trade, and the successful bidder shall accept, as part of the County's consideration for such new vehicle, one (1) used 1963 Dodge, four-door.

THE COMMISSIONERS' COURT claims its right to reject any and all bids.

THE COMMISSIONERS' COURT OF SCURRY COUNTY, TEXAS
By (S) Sterling Taylor
Sterling Taylor, County Judge of Scurry County, Texas
ATTEST:
(s) Dan Cotton
Dan Cotton, County Clerk of Scurry County, Texas

USE CLASSIFIED ADS!

T. C. GOSS CAR LOT
Big Spring Highway

1962 FORD Fairlane Fordor	$ 975
1961 CHEVROLET Impala 4-Dr. Loaded	$1395
1962 CHEVROLET ½-Ton Pickup	$ 975
1959 CHEVROLET ½-Ton Pickup	$ 695
1959 FORD Galaxie Fordor	$ 595
1959 BUICK Station Wagon	$ 975

Want To Buy Some Clean Used Cars
OPEN SUNDAYS

Lowest Prices Anywhere!

1963 VOLKSWAGEN	$995
1963 FORD Air, Real Nice	$1195
1959 FORD Galaxie '500'. Nice	$595
1961 FORD Air & Power, Like New	$895
1963 Chevrolet ½-Ton Pickup. Low Mileage	$1095

NEV CHEV. or FORD — $100 OVER COST
25th. & Ave. M JACK'S CAR LOT Phone HI 3-9001

PDQ SERVICE — PDQ SERVICE
Get Your Safety Inspection TODAY!
Avoid The Rush And Receive A
10% DISCOUNT
ON ALL NEEDED PARTS!
This Offer Good The Remainder Of January . . . Receive
PROMPT DEPENDABLE QUALITY Service While You Wait
— IN ADDITION —
FREE — Wash & Lubrication
With Any Repair Bill Of $15.00
Or More — Until January 31st.
LES FRANCIS CHEVROLET CO.
"Francis Is Stubborn Won't Be Out-Traded"
25th St. & Ave. H Phone HI 3-5456
PDQ SERVICE — PDQ SERVICE

CHURCH NOTES

Calvary Baptist

Sunday will be the second Sunday in the "Victory" Campaign. The Junior Department got off to a good start last Sunday with every class making its goal. Every member and friend of the Church is urged to be present Sunday at 9:45 a.m. to help the classes make their goal.

Plans are being made for the celebration of our fifteenth anniversary Jan. 31. The Rev. T. Gerald Cates and family of Abilene will be with us for all the services with a special service set for 2:30 p.m.

The Church will give a Scofield Reference Bible to everyone who brings as many as 10 visitors to Sunday School on Anniversary Day.

The pastor's message at the 10:45 a.m. preaching service Sunday will be "What Shall I Do Then With Jesus Which Is Called Christ?"

The Ambassador Choir will practice at 5:30 p.m. Sunday with the prayer groups and Training Services at 6:15 p.m. The pastor's message in the evening service will be another in the series he is bringing from the Book of Revelation.

• • •

Northside Baptist

The Rev. Max Allen of Sheridan, Ark., will preach at both the 11 a.m. and 7:30 p.m. worship services Sunday at Northside Baptist Church. Rev. Allen is pastor of Ain Baptist Church in Sheridan.

Sunday School will begin at 9:45 a.m., the youth choir will meet at 5:30 p.m. and the Training Course will be conducted at 6:30 p.m.

The Sunday evening worship service will be broadcast over KSNY, beginning at 7:30 p.m.

The Men's Brotherhood and Ladies Auxiliary will meet at 7:30 p.m. Monday, and the regular mid-week worship service will be held at 7:30 p.m. Wednesday.

• • •

Morningside Baptist

Sunday school starts at 10 a.m., and this Sunday has been set aside as 'Absent T" Sunday. Each class is working to to have their membership 100 per cent in attendance.

Rev. Sanders will bring the morning message at 11 a.m.

Training Service begins at 6 p.m. There is a class for each age group, and parts will be presented in the classes.

Evening Worship is at 7 o'clock.

Colonial Hill Baptist

The men of the Church will be in charge of the morning worship service this coming Sunday in observance of Baptist Men's Day.

Bob Bell will bring the message entitled "Do You Believe"? Acts 16:31.

The Men will also fill the choir and present special music.

The following men will bring the devotional in the various departments:

Ab Williamson, Adults; Lindy Clark, Young People; Wacil McNair, Intermediate; Frank Miller, Junior II; Oran Henderson, Junior I.

The Pastor, Miller Robinson will be in the pulpit for the evening message.

The men plan to take several carloads to the Associational Brotherhood meeting Monday night in Colorado City.

Tuesday Morning the WMU Circles will meet in Homes for Community Missions. The Culpepper Circle will meet in the home of Mrs. E. D. Walton. The Finlay Graham Circle will meet in the home of Mrs. Tom Adams.

Wednesday the Junior GAs will meet in fellowship at 3:45. Pioneer and Crusader RA's will meet at 7 p.m. Also the officers and teachers will meet at 7 p.m. Prayer meeting will be at 8 p.m. with the Adult choir meeting for practice at 8:45 p.m.

Thursday the Women of the church will meet at 9:30 a.m. for visitation and the men will be meeting at 6 p.m. for visitation.

• • •

First Presbyterian

The background for the sermon this Sunday is one of the parables of Jesus. The parable of "The Rich Man and Lazarus," taken from Luke 16:19-31. If we hold to the truth that all scripture contains a truth that can be applied to life, what then does this parable say to Twentieth Century man, and to the church.

The message, "Putting Oneself First," seeks to apply the lesson of the parable to life today, as we live it both as individuals and as the church.

Senior High WF will meet at the home of the Everetts, 1901 Twenty - ninth Street at 5:30 p.m.

Junior High WF will meet at the home of the Stehleys, 2304 Forty - first Street at 4:30 p.m.

Sunday School Classes for all age groups will meet at 9:45 a.m. with the adult class taught by the pastor in the sanctuary.

• • •

Union Baptist

Sunday School is at 9:45 a.m. The message by the Rev. Murray Kay, pastor, at the 11 a.m. worship service will be "The Seekers at Bethesda Pool" and is taken from Jno. 5:1-14.

Training Union is at 6 p.m. followed by evening worship at 7. The message at the evening service will be "What Is Worship" and is taken from Deut. 10:12-13.

The Mitchell - Scurry Brotherhood will meet with the First Baptist Church in Colorado City Monday evening at 6:45.

Tuesday morning at 9:30 the WMU will meet for their regular meeting.

Wednesday at 7 p.m. the officers and teachers will meet. Regular midweek services will follow at 7:30.

• • •

Our Lady Guadalupe

Sunday masses are at 7 a.m. and 10 a.m. Holyday masses are at 7 a.m. and 7:30 p.m. Confession, 7 to 8:30 p.m. Saturday and 6:30 to 7:30 p.m. Wednesday. Weekday masses at 7 a.m. daily and 7:30 p.m. Wednesday.

Religious school for children is held on Monday and Friday at 4 p.m. Religious instruction for adults (in Spanish) is held on Thursday from 7 to 8 p.m.

The Holy Name Society meets the second Monday of the month, and the Ladies Altar Society, the Guadalupanas, meets the first Monday of the month.

Both groups meet at the parish hall next to the church which is located at Thirteenth Street and Avenue K.

Father Peter Vergauwen is pastor of the church.

POWER that sustains

may be found thru regular church attendance

WHAT DOES A DAY MEAN

SPONSORED AND MADE POSSIBLE BY THE BUSINESS FIRMS LISTED BELOW:

SUN	MON	TUE	WED	THU	FRI	SAT
			1	2	3	4
5	6	7	8	9	10	11
12	13	14	15	16	17	18
19	20	21	22	23	24	25
26	27	28	29	30	31	

Do you ever consider the meaning of a day?... Just a single day?... One day out of the 365-day year? With you, what does a day mean??? Actually, it means 1440 moments of opportunity. It means 24 hours of precious fleeting lifetime. It means that life at best is short... that it is only a little while we have to make the journey down through the valley of time. Just what are you doing with this day and every day? You sin when you uselessly spend the days God gave you. Each day on the calendar is like "a sheet of paper white whereon each one of us may write his word or two and then comes night... though thou have time but for a line, be that sublime; not failure but low aim is crime." Go to church this week and ask the Lord to help you keep your aim high. Ask Him to help you plan well every moment of every hour of every day. *What does a day mean to you?*

© WILLIAMS NEWSPAPER FEATURES Fort Worth, Texas

You In The Church The Church In You — form a combination for good. Every man, woman and child needs the influence of the church. So, come let us go into the house of the Lord. Let us support her program of service to humanity, be a faithful worker and attend services regularly.

SPONSORED AND MADE POSSIBLE BY THE BUSINESS FIRMS LISTED BELOW:

Hall Drug
Emory & Ileta Hall
606 East Hwy. — HI 3-4571

Higginbotham-Bartlett Co.
R. C. Patton
1913 25th. — HI 3-3431

Feather Printing Co.
2107 25th. St.

J's Super Market
Mr & Mrs. Jack Lawrence
2210 25th. — HI 3-3412

Bell-Seale Funeral Directors
Gaither Bell and Bill Seale
31st. & Ave. S

Little Mexico Cafe
Mr & Mrs Carlos Mijares
East Hwy. — HI 3-9169

Midwest Electric Co-Op, Inc.
Johnnie Ammons, Mgr. & Parker Westel
Roby, Texas

Musslewhite Trucking Co.
Charles Musslewhite
1400 17th. — HI 3-4421

J. C. Penney Company
Charles Hartman
1808 26th. — HI 3-3182

Scurry Butane Company
Of Snyder
1012 25th. — HI 3-3721

66 Cafe
Mr & Mrs. F. C. Hodges
East Hwy. — HI 3-6262

Snyder National Bank
Member F. D. I. C.

Ballard's Cafe & Truck Stop
Mr & Mrs. Carl Ballard
East Hwy. — HI -36641

Snyder Theatres
N. R. Clements

Snyder Savings & Loan Assn.
Max West
Corner Ave. S & 27th. St.—HI 3-9305

Stinson Drug
Lee T. Stinson
1815 25th. — HI 3-3531

Caprock Materials Co., Inc.
Caprock Employees
2300 Ave. Q — HI 3-4522

Snyder Daily News
2107 25th. St.

Town & Country Food Center
Skeet Jones
37th. & Ave. E — HI 3-7214

West Texas State Bank
Membed F.D.I.C.

Wilson Motors
Wm. H. Wilson, Jr
East Hwy. — HI 6-6351

Willard Gladson Oil Field Contr. Co.
Mr. & Mrs. Willard Gladson
2705 35th. — Ph. HI 3-5196

Les Francis Chevrolet
25th. & Ave. H — Ph. HI 3-5456

Bill Mapes Electric Co.
Commercia. Residential & Serv. Calls
308 23rd. — Ph. HI 3-3971

Bolger Funeral Home
G. Edward Bolger
1709 25th. — HI 3-3533

The Deffebach Agency
Lyle Deffebach
2606 Ave. R — HI 3-5611

Forrest Builders Supply
R. E. Weber
2109 25th. — HI 3-3301

Daniel & Son Texaco Service
C. E. Daniel & Son
2300 25th. — HI 3-9124

Rhodes Welding Co.
Mr. & Mrs. Coy Rhodes
Lamesa Hwy. — HI 3-4861

Glover's
Mr. & Mrs. A. Z. Glover
1824 26th. — HI 3-3961

Churches Of Snyder And Area — Support Them Every Week!

ASSEMBLY OF GOD
First — Ave. S & 19th. St.
North Side — 1000 13th.

BAPTIST
Avenue D — 324 30th.
Bethel — 1708 Ave. E
Calvary — 2300 W. 35th.
Central — Hermleigh
China Grove — Hermleigh
Colonial Hills — 3506 El Paso
Dermott — Dermott
Dunn — Dunn, Tex.
First — 1701 27th.
First — Fluvanna, Tex.
First — Hermleigh, Tex.
Friendly Will — 1011 34th.
Gail — Gail, Tex.
Greenhill — 208 Clairemont
Missionary — Clairemont Rd.
Ira — Ira, Tex.
Knapp — Star Rte., Ira, Tex.
Midway — Midway
Morningside — 119 36th.
Mount Olive — 3306 Ave. M
North Side — 1909 16th.
Primitive — 2011 Ave. M
Templo Bautista — 1315 Ave. S
Union — Rt. 1, Union

CATHOLIC
Our Lady Of Guadalupe
St. Elizabeth's — 31st. & Ave. A
St. John's — Hermleigh

CHRISTIAN
First — 2701 W. 37th.

CHURCH OF CHRIST
Ave. R
Dunn — Dunn, Tex.
East Side — 31st. & Ave. C
Fluvanna — Fluvanna, Tex.
Gail — Gail, Tex.
Hermleigh — Hermleigh, Tex.
Ira — Ira, Tex.
Lloyd Mountain Church of Christ
Lloyd Mountain
Spanish
Thirty Seventh St. — 2500 37th.

CHURCH OF GOD
Church Of God — 3412 Ave. H
Church Of God, Ira, Texas
The Church Of God — 2100 Ave. O

EPISCOPAL
St. John's — 2214 42nd.

JEHOVAHS WITNESSES
Jehovahs Witnesses — 3102 Ave. A

LUTHERAN
Grace Lutheran — Cogdell Dr.

METHODIST
African Evangelical
Camp Springs — Camps
Dermott — Dermott, Tex.
Dunn — Dunn, Tex.
First — 2700 Ave. S
Fluvanna — Fluvanna, Tex.
Gail — Gail, Tex.
Hermleigh — Hermleigh, Tex.
Ira — Ira, Tex.
Trinity — Big Spring Hwy.
Union — Rt. 1, Union, Tex.
Iglesia Methodist Mission — 21st. & Ave. T

NAZARENE
Church Of Nazarene — 704 30th.

PENTECOSTAL
United — 3101 Ave. C

PRESBYTERIAN
First — 2706 Ave. R

APOSTOLIC FAITH
Apostolic Faith — 2506 25th.
Faith Tabernacle

CHURCH NOTES

37th Church of Christ

There will be Bible study classes for all ages at 9:45 this Sunday morning at the meeting place of the 37th Street church of Christ. Competent teachers will sincerely teach from God's word. Bring your Bible and study with us!

At the 10:45 Sunday morning worship hour, Maxie B. Boren will speak on "Lessons From The Fall of Jericho" as recorded in Joshua 6:1-20. The public is invited to come hear this sermon.

Mr. Boren plans to speak on "The Sin of Covetousness" at the 6 o'clock worship hour. Again, everyone is welcome to attend.

"Five Minutes With The Master" is a five minute radio program that can be heard each week-day morning at 8:15 over KSNY radio.

Also, everyone is encouraged to watch the "Herald of Truth" television program over KLBK-TV (Channel 13) in Lubbock at 8:30 each Sunday morning.

* * *

Saint Elizabeth's

Sunday masses are at 7:30 and 10:30 a.m. Masses on Holyday are at 7:30 a.m. and 7:30 p.m. Confession is at 7:30 p.m. on Saturday and before both masses on Sunday.

Father Joseph Walter is pastor of the church which is located at Avenue A and Thirty-first Street.

The Knights of Columbus Council No. 4414 hold their regular meetings on the second and fourth Tuesdays of the month.

The St. Elizabeth Ladies Altar Society meets on the first Thursday of each month.

Both organizations conduct their meetings in the basement of the church.

* * *

First Christian

"The Power of God" will be the sermon subject of the Rev. Alan Lynch at the 10:50 a.m. worship service Sunday at First Christian Church.

Sunday School will begin at 9:45 a.m. and the evening worship service will be held at 6:30 p.m.

Youth groups will meet Sunday afternoon. The Juniors and Chi Rhos will meet at 5 p.m. and the CYF at 5:30. The junior choir will rehearse at 6 p.m.

The Christian Women's Fellowship will meet Monday, with the executive board session set for 6:30 p.m. and the general meeting for 7:30 p.m.

The choir will rehearse at 7 p.m. Wednesday.

* * *

First Baptist

Sunday morning Dr. A. B. Lightfoot, pastor, will have as his message "The Resurrection of the Dead" from Ephesians 2:1-7. His Sermon Sunday Night will be "Need for an Encounter with God," Isaiah 6:1-8.

Soul Winning Committment Day will be observed in the Sunday School and worship service Sunday morning. An opportunity will be given members of the church to pledge themselves in an effort to lead a soul to Christ in the year ahead.

There has been good response to the Monday night and Thursday morning visitation program. Superintendents, teachers, and workers are urged to make an extra special effort to visit for classes, departments, and the church.

Mrs. W. M. Tooley, Cradle Roll Superintendent announces the coming of Mrs. L. L. George from Lubbock to lead in a cradle roll worker's conference, Thursday morning, Jan. 28. The meeting will begin at 10 a.m. and end with a luncheon at noon.

Friday, Jan. 29 through Sunday Jan 31, the Church will have "Analysis Meetings." All workers will be present for the time their department has set aside to meet with the pastor and education director.

The Baylor University a cappella choir, on return from a tour in California will sing Monday night Feb. 1 in the auditorium of the church at 7 p.m. This is the same night the Scurry County Concert Association is having a Concert. The choir will be through in ample time for those planning to attend.

Wednesday night is family supper night. The meeting will begin at 6:30 p.m. in fellowship hall. Purpose of this meeting is to launch a "Crusade of Concern" in the church. This program is designed to lead departments to increased enrollments and concern about enlisting new members. Church families are invited to attend the supper meeting.

Bethel Baptist

The Rev. R. Virgil Mott, pastor, will be in the pulpit for both the 11 a.m. and 7:30 p.m. worship services Sunday at Bethel Baptist Church. Sunday School will begin at 9:45 a.m. and Training Union at 6:30 p.m.

J. A. Dodson, Training Union Director said, "we are endeavoring to increase our enrolment by 25 percent in 1965." A. C. Weaver, Sunday School Superintendent said, "We will match the Training Union increase of 25 per cent increase in enrolment.

The pastor's semon subject Sunday morning will be "A Court Scene, A Woman at The Trial" scripture Matthew 27:22. Special music for the morning will be, "What Will You Do With Jesus," a solo by the pastor.

The evening service will begin at 7:30 p.m. when the sermon subject will be "Why Will You Not Come?" scripture John 5:39-47.

At prayer meeting each Wednesday night at 7:00 p.m. the pastor will teach two chapters of "Studies in Deuteronomy."

Be still

"Create in me a clean heart, O God; and renew a right spirit within me." Psalm 51:10.

No man living is ever quite
As wise as he who does what's right.
Sometimes we've lived long past our youth
Before we learn this simple truth.
Oh help us choose what is best to do
And then have the will to carry through!

WILL CURTIS

Avenue D Baptist

Sunday will be a special day at the Avenue D Baptist Church. Special attention will be focused on the men as the church participates with other churches of the Southern Baptist Convention in observing Baptist Layman's Day.

The men will teach all of the Sunday School classes and will have charge of the morning worship service. Sunday School will begin at 9:45, Morning Worship at 11, Training Union at 6, and Evening Worship at 7.

The WMS will meet at the church this week for community missions at 9:30 Monday morning. The nursery will be open.

The Brotherhood will attend a quarterly Brotherhood Meeting of the Mitchell - Scurry Association at the First Baptist Church of Colorado City on Monday Jan. 25. Supper will be served at 6:45.

Wednesday at 6:30 the GAs, RAs and Sunbeams will meet at the church. The teachers and officers will meet at 7 p.m. and Prayer Service will begin at 7:30.

St. John's Episcopal

The order of Worship for this Sunday, Jan. 24, the Third Sunday after Epiphany, will be the celebration of the Holy Eucharist at 8 a.m. Sunday School will begin at 9:15 a.m. Mattins and Holy Communion will begin at 10:30 a.m. Mr. Charles G. McCaleb, Lay Reader, will officiate at the Mattins, with The Rev. Truman E. Bennett as Celebrant of the Holy Communion and Preacher.

Appointed to be read at Mattins are Psalms 42 and 43. The Lesson to be read is from Isaiah 41:8-10, 17-20. Those taking part in the Service this Sunday are: Scott McCaleb, Crucifer; Acolyte, Phil Lammert; Torchbearers, Dennis Holden and Tracy Lammert; Organist, Miss Sherrea Belt; Usher, Mr. Gerald Pullig; altar Duty, Mmes. Truman E. Bennett and F. J. Chapman, Jr.

Monday, Jan. 25, The Conversion of St. Paul, the Holy Eucharist will be celebrated at 7 p.m.

Wednesday, Jan. 27 the Junior Choir, under the direction of Mrs. Joe Holden will meet for practice at 4 p.m. at the church.

Thursday, Jan. 28 the Holy Eucharist will be celebrated at 7 a.m.

Former Opponent Lauds New Aid To Education Bill

WASHINGTON (AP) — Rep. James J. Delaney, a Roman Catholic congressman who has helped block federal aid to education bills in the past, says the new administration bill should break the long deadlock.

The New York Democrat sees President Johnson's approach of aiding children of low-income families, whether in public or private schools, as "a great step forward."

Delaney, normally a strong administration supporter on the House Rules Committee, switched sides in 1961 and helped kill President John F. Kennedy's school-aid bill by an 8-7 vote. Here he discusses aid-to-education legislation in an exclusive Associated Press interview.

Q. Is it fair to say you killed the Kennedy school bill?

A. Yes. The bill was discriminatory from its inception. It would have helped only public schools, and no amendments could even be offered to aid private schools.

Q. How do you feel about that vote now?

A. I said at the time I wanted to clear the air. Up until then no one had thought of what could be done constitutionally to help education. I think it has worked. People know much more about this now. It would have been a mistake to pass that bill in 1961.

Q. Does the Johnson bill, in general, meet your objections to the Kennedy bill?

A. Yes. It makes the child, not the school, the beneficiary of the program.

Q. For the last few years you've introduced a bill you call the "junior GI bill," which would authorize an annual grant for each child attending school, whether public or private. Do you intend to offer it again?

A. Yes. I consider it a more efficient bill. Under the general welfare clause we grant old-age assistance to people in Protestant, Catholic and Jewish homes. Surely that principle is just as valid in the field of education.

I also favor income tax deductions for private school tuition. But I can't oppose the administration bill because it would treat all children equally.

Q. Do you think the President should have been more explicit in saying how parochial schools are to benefit under his bill?

A. No. I would prefer to see the language kept the way it is. The intent to aid all children is there. Anything more specific could exercise limitations. I would leave it to the administration to carry out the intent of the law.

Penneys
ALWAYS FIRST QUALITY

CLEARANCE

Women's Coat Buys At Great Savings!

Wool tweeds and solids in the shapings you want! Colors include black, bamboo, blue, brown, oatmeal, grey. 8 to 18 at Penney's low price!

20.88

Mens All Weather Zip Lined Top Coat

13.88

42-46, Reg., Long

What's so special? Start with our low price — then check the split raglan styling, the attractive printed cotton poplin outer coat, the zip out acrylic pile liner. Great buy? You know it!

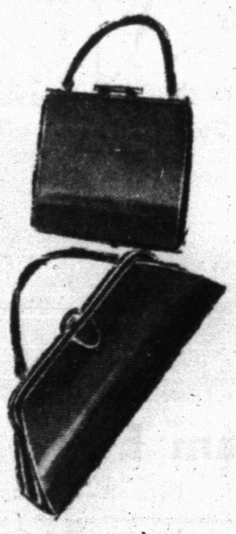

Great Buys!

Gala Handbag Assortment

1.88*

A grand array of hit fashion handbags, all in wipe-clean vinyl plastic! Many colors, assorted shapes and sizes in this special group.

* plus federal tax

Only 15

Proportioned S-t-r-e-t-c-h Slacks — Just

5.99 Each

Tiny price for these rayon-nylon stretch pants in black, and your favorite pastel shades!

Special Buy On Winter Sleepwear!

1.99 Each

Cotton flannelette or cozy cotton challis in a huge style assortment! This is a one - time event! Save now! 32 to 40. S, M, L.

Entire Stock
Womens Jewelry
- Earrings
- Necklaces
- Bracelets

25c Plus Tax

Only 15
Better Dresses
- Sheath Style
- Double Knit

$9 Ea.

Only 8
Womens Skirts
- Dacron 'N Cotton

$2 Ea.

Only 12
Boys Jackets
- Zip On Hood
- Pile Lined

$5 Ea.

Girls
Winter Sleepwear
- Long Gowns
- Pajamas

3 for $5

Better
Better Fabrics

Big savings! Combed cotton broadcloths, yarn-dyed weaves; prints 'n solids.

38c Yd.

Mens
Cotton Flannel Sport Shirts
- Sanforized
- Sml., Med., Large

1.33 Ea.