The Scurry County Times

YOUR HOME COUNTY PAPER

Where Diversification Pays off

VOLUME NO. 63 — THE SCURRY COUNTY TIMES—SNYDER, TEXAS — ISSUE NO. 88

Truman States Controls Not Necessary Now

Using A-Bomb Is Not Being Considered

WASHINGTON, July 27. (AP)—President Truman said today he sees no necessity now for wage, price and manpower controls.

He told a news conference that if they come they will come together as part of all-out mobilization.

He hopes we will not have to have all-out mobilization, he added.

Mr. Truman's comments came in response to questions about the proposal from Bernard M. Baruch for an immediate "ceiling on everything."

BARUCH VIEWS

Baruch gave his views to Congress yesterday. The lawmakers themselves appeared divided on his proposal with most members apparently against any all-out mobilization right now. There were others, however, who called for full-scale economic mobilization with consumer rationing and wage-price controls.

FOUR IDEAS

President Truman also told his news conference:

1. He is not now considering use of the atomic bomb in the Korean war.

2. Steps are in the making to deal with any traitors or saboteurs in the present emergency. Those steps willl not infringe on the Bill of Rights, he added.

3. The state and defense departments are working on proposals for increased military aid to European allies. He said these proposals will be presented to Congress before it adjourns.

4. He did not want to make any comment now on peace prospects; that it would be better to wait for a few more developments. A reporter had recalled that only a couple of months ago the President had said the outlook for peace was better than it had been at any time since 1945. The newsman asked if the President still felt that way.

On the question of wage and price controls, Mr. Truman said he thought his economic message to Congress had covered that. He said then he would not hesitate to ask for them if he thought they were needed.

Simon Quiros Still In Satisfactory Condition Today

The condition of Simon Quiros, 19-year-old Mexican, who was shot by Don Moss, former city policeman, remains satisfactory, attendants at the Snyder Hospital said today.

Quiros was shot during a disturbance last Sunday at the old rodeo grounds.

Moss, who was indicted in connection with the shooting, has been dismissed by the Snyder Police Department, Chester Barrington chief of police, said today.

Following Moss's indictment which charged assault to murder without malice, Moss was released on a $1,000 bond signed by E. D. Allen, L. H. Jones, and Gordon B. Goss.

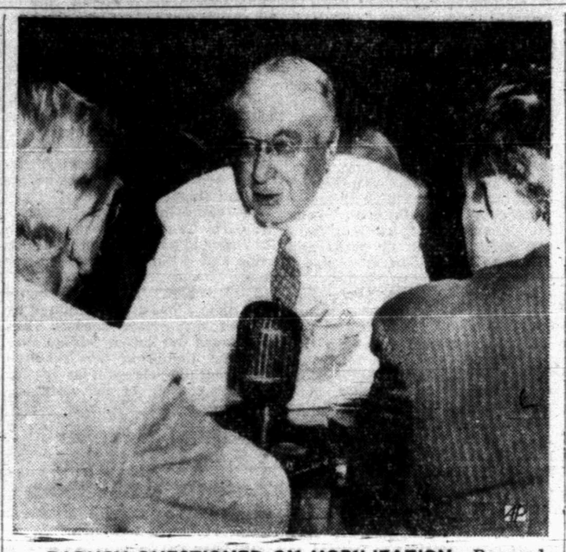

BARUCH QUESTIONED ON MOBILIZATION—Bernard Baruch, center, government adviser in two world wars, answers a question by Senator Paul Douglas (D-Ill), left, as he calls for all-out economic mobilization in testimony in Washington before the senate banking committee. Senator John Sparkman (D-Ala) is at right. Baruch advocated a quick freeze on prices, wages and rents. (AP wirephoto).

Red Infantry and Armor Regrouping; New Attack In Center Area Expected

MacArthur Dismisses His Escort Planes

TOKYO, July 27. (AP) — Gen. MacArthur dismissed escorting fighter planes on the way back from a flying trip to Korea today so they could return to the front "where they'll do the most good."

MacArthur's pilot, Maj. Anthony Story of St. Louis, Mo., told about it after flying the General's plane, "Bataan," in through a drizzle to Tokyo airport.

Some Markets Lower Retail Pork Prices 10 to 30 Cents

(By The Associated Press)

Consumer price resistance halted the month-long advance of retail pork prices this week and some cuts dropped 10 to 30 cents a pound in competitive supermarkets.

Other meats held about steady. Frying and broiling chickeps were unchanged to up six cents a pound. Eggs advanced one to six cents a dozen.

War-scare buying of some food staples continued. Sales of sugar, particularly, were far above normal. Stores in many areas were being cleared out of their sugar supplies soon after opening their doors each day.

Most refiners conceded their working inventories of refined sugar are all but exhausted—but spokesmen hastened to add that the shortage is only in the supply pipeline, not in raw sugar stocks.

However, there were scattered reports that hoarding of both sugar and coffee appeared to be tapering off.

The Agriculture Department said the speculative buying of food in recent weeks was "substantially similar to those occurring in 1939, which receded as soon as consumers realized that food supplies were adequate."

Long Struggle Forecast By MacArthur

By RELAMN MORIN
(Associated Press Staff)

TOKYO, Friday, July 28.—North Korean troops and armor massed by night Thursday for an attempted knockout blow in the center of American defense lines.

Gen. MacArthur's headquarters early today said there was a lull along the whole battlefront, but that enemy pressure continued in such a way as to indicate the Communists were regrouping and remassing for a new assault.

BACK TO TOKYO

MacArthur returned to Tokyo Thursday from a swift inspection tour of the Korean front. He was confident of ultimate victory but forecast a long and difficult struggle ahead.

Headquarters said "aggressive patrols" in the southwest sector had pushed back a Korean Red column two miles to the vicinity of Hadong, 70 miles northwest of Pusan.

Two other holes were plugged on the approaches to Pusan—major American supply port. Other patrols moved into the highway town of Hamyang 78 miles northwest of Pusan and made contact with an enemy regiment in Namwon, about 23 miles southwest of Hanyang, headquarters said.

Identity of the patrols was not made known, but it was in this area yesterday that relatively small numbers of fresh American troops were reported in action.

MENACING

The situation in the center of the line appeared menacing even though headquarters reported "no major or decisive action" took place in the preceding 24 hours.

From the front, Associated Press Correspondent William R. Moore reported three large Communist columns were concentrating east of Yongdong in front of the U. S. First Cavalry.

A spokesman at Gen. MacArthur's headquarters in Tokyo said two of the Reds three best divisions—the second and third—are massed in that sector.

From a forward post with the First Cavalry, Moore reported American artillery has opened a thundering bombardment of Communist infantry concentrations.

AIR FORCE AT WORK

The Air Force sent swarms of jets and mustangs over the area spewing rockets into Red lines and pouring fire into the advancing troops.

Fifteen miles northeast of Yongdong at Maromyon, the 24th Regimental Combat Team, the only Negro combat unit identified in the Korean campaign, beat off a Communist attack late yesterday.

The combat team, attached to the U. S. 2nd Division, is in the defense line that swings northeastward of Yongdong.

To the east in the 200 mile battlefront arc South Koreans attacked the Reds. At Hamchang they drove forward seven miles aided by American planes. On the east coast they advanced on Yongdok with land artillery and naval guns supporting them.

Total of .23 Of Inch Rain Here Yesterday

Rainfall amounting to .08 inch was recorded after the 11 o'clock check yesterday morning, according to Mrs. D. P. Strayhorn, official weather observer.

This brought the total rainfall for the morning and the previous night to .23 inch and the total July rainfall to 3.03 inches.

A sprinkle of rain this morning was not enough to measure.

NORTH TEXAS HIT

Heavy rains which sent creeks rising and boosted the insect threat to cotton fell on wide sections of North Texas today.

Decatur, in Wise County, was washed by 4.06 inches of rain in a 24-hour period ended at 7 a.m. Rain stopped, but skies still threatened in Wichita Falls—where some families had been evacuated because of a swollen creek.

But heavy showers continued at more than a dozen points, including Mineral Wells, Abilene, Big Spring, Midland, Dallas, and Tyler. Fog and low clouds hung in the Texas Panhandle—where Amarillo had 1.34 inches.

RAISES INSECT THREAT

The Weather Bureau said cloudy, cool weather, and scattered rains should continue in the northern part of the state. It said the southern half should be partly cloudy and warm.

The North Texas rains brought moisture that stimulated a threatened insect invasion of cotton fields. But ranchers were happy over he luxuriant growth of summer grasses.

Officials of the U. S. Army Corps of Engineers were to inspect Lake Wichita Falls Dam today as a precautionary measure. Holliday Creek overflowed a southeastern section of Wichita Falls yesterday.

Four Wichita Falls families were moved from their homes in low areas. Police were ready with boats to evacuate others if the water did not go down.

INCH AT MARFA

Officials kept a watchful eye on the Wichita River.

Steady rains drummed out 1.25 inches of moisture at Dallas and 1.21 at Fort Worth in a 24-hour period. Mineral Wells had 1.81 inches; and Marfa, in the Texas mountain country, nearly an inch.

Crop Threat From Insects In Wet Spell

Farmers in Scurry County, accustomed to scanning the skies hopefully for a rain cloud, are wishing now for a long dry spell—long enough, anyway to get rid of the insects that are making a good start at destroying the county's 88,000 acres of cotton.

Not only is the cotton endangered, but maize is also being damaged by the boll worm this year, O. M. Fowler, county agricultural agent, said yesterday.

As many as 6 to 15 boll worms have been found to a head of maize in some areas, he said. Farmers are using 20 pounds per acre of 10 per cent DDT in poisoning for worms in maize.

Cotton is being damaged most by boll worms and leaf worms now Fowler said, although earlier in the summer careless weed worms and flea hoppers threatened.

Most county farmers are taking advantage of every hour of sunshine to spray or dust their crops with one of the several available insect poisons. Both methods are effective, Fowler said, but spraying works faster. With five or six hours of dry weather, spraying will usually get rid of the insects.

Most successful poison used for leaf worms is calcium arsenate, and to combat a combination of leaf worms and boll worms Fowler recommends one of four mixtures: 10 per cent DDT, toxaphene, 3-5-40 (benzine-hexa-chloride, DDT and sulphur), or 2-1 (two parts toxaphene, one part DDT).

In most parts of the county dry weather is going to be necessary to get rid of the worms, Fowler said. Snyder has already had 2.95 inches of rain this month, nearly two inches above the average for July. Some areas have had more rain than this although others have had much less.

While most farmers are hoping the rain stops, others would like to get a little moisture. Fowler said some parts of the county had not had any rain since June.

Army Freezes Officers And Troops in Europe

HEIDELBERG, Germany, July 27. (AP) — U. S. Army Headquarters European command announced it had frozen all enlisted and officer personnel in Europe for six months, beginning Aug. 31. This means that all home leaves are cancelled after Aug. 31.

The Army announcement said: "Normal foreign service tours of all personnel in the U. S. Army, Europe, and of all those who have voluntarily extended their tours of duty in the European command have been extended for six months, effective Aug. 31.

"The extension applies to officers and enlisted men.

"Orders which have been issued for rotation of personnel scheduled to leave the European command after Aug. 31 have been revoked.

"Cases of undue hardship as a result of this policy will be reported to U. S. Army headquarters in Europe."

Army authorities at headquarters declined to elaborate on the official announcement. They said the order came from Washington and that their job was to carry it out.

American Army troop strength in Europe is about 110,000.

One officer who declined to be identified by name said he thought the order was "obvious" in its meaning.

"We simply have to keep what we've got here," he said.

National Policy Committee Plan

WASHINGTON, July 27. (AP)—The government today announced it will organize a 12-man national policy committee, from agriculture, industry, labor, and the public, to consult on war mobilization policy.

W. Stuart Symington, chairman of the National Security Resources Board (NSRB), said his agency is organizing the advisory group.

The three labor representatives will be A.F.L. President William Green, C.I.O. President Philip Murray, and Al Hayes, president of the International Assn. of Machinists (unaffiliated).

Symington said labor proposed the committee.

When asked who the other nine members will be, he said he has not yet had a chance to invite the other groups to take part.

Fishermen Haul In Live Torpedo; 30 Killed in Explosion

TOKYO, July 27. (AP)—A live torpedo lying on the bottom of the sea was caught in the nets of a Japanese fishing boat today. As it was hauled aboard it exploded, killing 30 fishermen and injuring 10.

The accident occurred in the inland sea off Hiroshima perfecture, the maritime safety board reported.

Chamber Seeks To Co-ordinate Civic Projects

A meeting between the board of directors of the Scurry County Chamber of Commerce and representatives of various service and civic organizations to discuss coordination of various projects for the benefit of Snyder and Scurry County was planned by the chamber directors at their meeting last night, according to R. A. Schooling, president.

The date of this special meeting will be announced later, and will possibly include the Veterans of Foreign Wars and American Legion recreation projects.

The board also voted to prepare a new brochure for the county, to be distributed to the various chambers of commerce, local tourist courts and service stations, giving up-to-date information on Snyder and Scurry County.

In connection with the publicity program, it also authorized the purchase of 100 copies of the Texas Parade magazine, which recently featured Snyder, to be distributed to other chambers of commerce in this area.

Appropriate signs on the new road leading from Big Spring into Snyder and on other roads, which would induce tourists to trade in this county, will be placed at various points, the board decided.

A general discussion of a forthcoming membership drive was held. G. C. Spence and Lyle Deffebach were named to study the membership roster and seek prospective members.

A combined celebration with Big Spring is being planned through the chamber following completion of the new highway leading into Snyder.

Board members who attended last night's meeting were: President Schooling, J. E. Blakey, Lyle Deffebach, C. T. McLaughlin, James Rosser, G. C. Spence, and Harold Bennett, manager.

Quakes Hit Islands

MANILA, July 27. (AP) — Minor earthquakes were reported on Samar and Leyte Islands of the Central Philippines yesterday.

Military Plane With 26 Aboard Down at Sea

TOKYO, July 27. (AP) — A C-47 military transport plane with 26 persons aboard—believed to include four war correspondents—plunged into the sea today 10 miles south of Japan's Oshima Island.

Gen. MacArthur's headquarters announcement of the ditching said one survivor was picked up and others are being sought.

The four war correspondents left the Tokyo Correspondents Club for Korea early Thursday. They were identified in an unofficial list as: James O. Supple, Chicago Sun-Times; Maximilien Philonenko, Agence France Presse; Stephen Simmons, Hilton Press and London Picture Post; and Albert Hinton, who represented the Norfolk Journal and several other Negro newspapers.

The plane was a regular courier plane bound for Kyushu.

It left Haneda Airport at 4:05 a.m. (1:05 p.m. Wednesday EST).

There were 23 passengers and three crewmen on board.

Headquarters said the third air rescue squadron has been alerted for a search.

Oshima is a small island about 80 miles south of Tokyo off the entrance to Tokyo bay.

The courier plane was on a routine flight to Kyushu, southernmost main Japanese Island.

Australia Set To Mobilize

SYDNEY, Australia, July 27. (AP) —Supply Minister O. H. Beale said today Australia must mobilize her industry for all-out war—even as the country began recruiting a force to fight in Korea.

Beale told a defense supply and planning committee in Melbourne that its job is to build a stockpile of needed materials to bolster the armed forces and to plan the immediate mobilization of key industries in the event of war.

BEGIN RECRUITING

Australia began recruiting a fighting unit for Korean duty this morning.

Army and Navy Minister Josiah Francis said about 100 men had applied in Sydney during the first few hours. He said most of them want to go into action immediately.

A high army officer said he thought the force the government required would be recruited within a few days.

Francis said the Australian force probably will comprise a division, but added that this would depend on Prime Minister Robert G. Menzies, who arrives today in the United States to confer with President Truman.

MOSTLY INFANTRY

Since New Zealand already has announced she will provide an artillery unit, Francis said Australia's contribution probably will consist mainly of infantrymen.

A dispatch from Canberra said most of the Australian force sent to Korea would be World War II veterans so that the force could be sent to the front as soon as possible.

Most Trailer Parks Comply In Ordinance

Ralph Mitchell of San Angelo, West Texas district sanitation supervisor of the state health department, visited the city-county health unit here yesterday and toured the city with L. T. Barnard, the unit's sanitarian.

Mitchell said the people of Snyder were to be commended for their progress in establishing sanitation measures during the boom. He said he was pleased to notice that most of the trailer parks had complied with all the rules of the city's health and sanitation program.

Among other things inspected were garbage receptacles recently constructed by many of the food stores and restaurants in Snyder, which Mitchell described as "the ideal solution to the businessman's garbage problem."

Such receptacles—which are fireproof, fly proof, rat proof, mosquito proof, and of all-weather construction—have been built by about a dozen firms in the city, Barnard said, and seven more eating and drinking establishments and food stores have made arrangements for constructing them.

The co-operation of the citizens with the health officials concerning Snyder's new trailer park ordinance has been very satisfactory, Barnard told Mitchell, and it has not been necessary to prosecute any person for not complying with the ordinance.

Charges were filed against four trailer park operators about a month ago, he said, but the charges were dropped shortly afterward because of compliance. Charges will be filed only as a last resort, he stated, as "we are mainly interested in causing the public to realize that sanitation measures are for the welfare and health of the general public, each person included."

Snyder still has far too many flies and mosquitoes, Barnard said, but the number can be greatly reduced by continued efforts to practice sanitation measures.

Attlee to Broadcast

LONDON, July 27. (AP) — Prime Minister Attlee will broadcast to the nation Sunday night on "defense and the international situation."

Schedule Well 6 Miles From Production

O. W. Killam of Laredo has staked a 7,600 foot wildcat in Central-Northeast Scurry County, eight miles northeast of Snyder.

Killam's No. 1 George Wilson Johnson is to be 660 feet from north and east lines of section 150, block Z, H&TC survey.

The proposed venture is six miles east of production in the North Snyder-Strawn field and approximately seven miles east of Canyon production in the Kelley-Snyder.

Operations on the No. 1 Johnson are to begin immediately.

PRODUCER IN BORDEN

An upper reef discovery in Central East Borden County, Vickers Petroleum Co. Inc. and Norwood Drilling Co. No. 1 J. R. Canning, flowed 408.48 barrels of oil in 12 hours through a one-half inch choke on preliminary production test.

The oil flowed from a lime reef section at 5,912-37 feet. Production flowed naturally.

This discovery is now shitin preparatory to taking potential test.

It is three and one-half miles north of the Von Roeder-Canyon field and approximately four miles west of Canyon production in the Diamond M field, which is across the line in Scurry County.

Exact location of the discovery is 2,002 feet from south and 1,980 feet from west lines of section 142, block 25, H&TC survey.

The new reef discovery is producing possibly from the Wolfcamp of the Permian. Operators had originally planned to test the Canyon zone with a projected depth of 7,000 feet.

DAWSON WILDCAT

Standard Oil Co. of Texas has staked a 9,500 foot wildcat in extreme Central-North Dawson County, 12 miles north of Lamesa.

Operations of the proposed No. 1 Smith are to begin in the near future.

Exact location is 1,980 feet from east and 660 feet from south lines of section 34, block C-41, PSL survey. The slated depth of 9,500 feet

(Continued on Page 3)

More Ground Troops, Prepared To Fight at Once, Are Needed

By ELTON C. FAY
Associated Press Military Reporter

WASHINGTON, July 27. — Announcement that Britain is sending, and other United Nations countries may send, ground troops to Korea comes in one of the darkest hours of American Military history.

What American military men want now are more combat-ready troops — quickly, urgently. How quickly? There are no firm estimates now, but the next two or three weeks can be highly critical.

CLOSING IN

United States Army troops fighting the Red invaders of the Republic of Korea do not yet have their backs to the wall—but the room is getting alarmingly smaller. In the strategy of trading space for time, they are running low on both commodities.

The British Government's announcement that it is sending to Korea a regular army combat group including artillery and armor, reached Washington at a time when Pentagon officials were growing increasingly concerned about help from United Nations members.

Reinforcements from the United States are on the way—2nd Army division troops, First Marine division fighters—but some Pentagon officials make it plain this can't be enough.

NEED MANPOWER

More fighting manpower is needed not only to bolster the battered American Army troops and help them hold the diminishing perimeter, but to allow soldiers exhausted by weeks of unrelieved combat to rest.

Pentagon leaders prefer that any troop units contributed to the United Nations campaign in Korea be in organizations of not less than 1,000 men, trained, equipped and supplied for initital fighting. Later, the Far East command of the United States can provide the supplies, but it is desired that when ground forces land in the war zone they be ready to go into action quickly with their own equipment and field supplies.

NO SIZE GIVEN

The London announcement did not specify the size of the combat group to be sent, but it apparently would be substantially more than the 1,000-man minimum. London news dispatches speculated that it might range from a battalion to a brigade, from 1,000 to 5,000 men.

There was other help in the offing, including the announcements of two British Commonwealth countries, Australia and New Zealand, that they will send land forces. Turkey already has offered 4,500 trained combat troops.

Air Force Charts Expansion Program To 69 Group Strength

WASHINGTON, July 27. (AP)—The Air Force is increasing its strength from 48 groups to 58 within 12 months and to 69 groups by January, 1953, Rep. Vinson (D-Ga) announced today.

The Air Force is beginning immediately to step up officers and men to a target of 548,311.

This is an increase of 136,311 over its strength on June 30, said Vinson, the chairman of the House Armed Services Committee.

The increase in group and personnel strength is made possible through the Air Force's allotment of $4,535,500,000 of President Truman's emergency additional budget request of $10,500,000,000.

Mahon Lists Three Qualities As Essential To Security

"We need to spend less time defending democracy and more time selling democracy," Eldon Mahon, district attorney, told members and guests of the Snyder Rotary Club today.

Mahon, guest speaker from Colorado City, named honesty, loyalty, and responsibility as the three qualities needed in men who would use practical idealism in building for security.

"Money is not the primary answer — nor is it in any way a major solution — to any of our problems of security," the lawyer stated.

"Our primary need is honesty. That's the need in the home, in our local government, in our country, and the international need of the world, because we cannot have trust without honesty, and we can never have agreement and understanding without first having faith and trust among mankind."

As an example of practical idealism he mentioned Abraham Lincoln who realized the importance of honesty, loyalty, and responsibility, thinking less of money than of the goal he had set for himself and his country.

Mahon then mentioned the vast amount of money spent each year by the government for investigation of government officials to determine whether they are Communists. If we stress the importance of loyalty more in our schools, churches, clubs, and local

Continued on Page 3)

The Weather

WEST TEXAS—Considerable cloudiness with a few scattered thundershowers this afternoon, tonight and Friday except partly cloudy in the Del Rio-Eagle Pass area. Not much change in temperatures.

EAST TEXAS—Cloudy to partly cloudy with a few local thunder showers in north portion and near upper coast this afternoon, tonight and Friday. Not much change in temperatures. Gentle to moderate southeast and south winds on the coast.

VICTORY SMILES—Governor Sid McMath, center, wearing his battered campaign hat and flanked by aides, broke out their best victory smiles in Little Rock, Ark., as Arkansas Democratic primary returns gave McMath a whooping majority for renomination. Dick Freeling, Julian James, Horace Cate and Campaign Manager Henry Woods (left to right) surround the happy governor. (AP wirephoto).

Polio Epidemic Strikes Hard At Southwest Virginia Town

WYTHEVILLE, Va., July 27. (AP) —A virulent outbreak of polio, which has killed almost 15 per cent of those who contracted the disease, continued unchecked today in this Southwest Virginia town of 5,500 persons. The normal death rate is about four per cent.

Wytheville itself has had 59 cases. Wythe County as a whole, (pop. 23,000 including Wytheville), has had 75 cases, with 11 deaths—and average of almost three cases per day since the epidemic began July 1.

TENSION REIGNS

State Health Commissioner L. J. Roper termed the town and adjoining Wythe County an area of "tension."

Four new cases and two more deaths were reported yesterday from the polio-ravaged county, hardest hit spot in the nation this year and scene of the worst outbreak in Virginia's history.

The 15 per cent death rate brought the most alarm to Dr. Roper, who noted that the normal polio rate is about 4 per cent. He said it is too early to say how much paralysis may result.

Dr. Roper and other officials of the state health department have conferred with Wythe County health officials, who have ruled out a quarantine as having little effect on the spread of the disease.

TO TALK PROGRAM

Basil O'Connor and Dr. Hart E. Van Riter, president and medical director of the National Foundation for Infantile Paralysis, now in Richmond, will discuss the situation with state health officials. They planned to leave here tonight after the conferences.

In addition to the use of all known methods to combat the epidemic, tests are being made by Dr. Alexander Steigman, consultant of the National Foundation.

But activities are at a standstill, despite the lack of a quarantine. Children are being kept at home by frightened parents, and all branches of the armed forces have refused to accept enlistees or draftees from the area until the outbreak dies down.

Birthday Letters Asked for Snyder Boy in Hospital

Dwain Headstream hopes his friends won't forget about his birthday Aug. 24, even if he will be spending it in a Dallas hospital bed.

Dwain, son of Mr. and Mrs. Aubrey Headstream, 910 Twenty-fifth Street, is suffering from a rare kind of leukemia, which physicians say is usually found only in adults over 40 years old.

Not quite 7 years old, Dwain hasn't been told what his illness is, or that doctors think he won't get over it. He only knows he's ill, and that his mother and father have gone with him to Dallas, leaving his new baby brother with his grandparents in Roby.

Now spending his seventeenth day in the hospital, Dwain is receiving treatments which the doctors hope may turn his acute leukemia into chronic leukemia. That way they would have more time to look for a cure.

Dwain's father has written friends here that he does not seem to get worse. He says Dwain is lonesome and would like to get letters from his friends and classmates who were in the first grade with him last year. The Headstreams are staying at the Lynn Hotel, 3402 Gaston Avenue, in Dallas, and they hope Dwain will get some letters and birthday greetings sent to that address.

Navy Orders 14 Ships Into Active Service

ORANGE, July 27. (AP) — The Navy has ordered 14 ships of its mothball fleet here into active service.

The announcement yesterday did not specify just when the ships, now in the Texas group of the Atlantic Reserve Fleet, would move.

Nine of the ships are auxiliary-type vessels which the announcement said will be returned to active fleet duty "during the coming months."

Earlier the Navy had announced five big tankers in the Texas fleet had been delivered to the military sea transportation service.

Austin Teacher Dies

ARLINGTON, July 27. (AP) —Miss Martha T. Bell, 83, who introduced home economics into the big school curriculum at Austin, died yesterday.

THANKS

I want to take this opportunity to thank every one for the support they gave me in the first Primary. I sincerely appreciate all that was done. I especially am grateful to my opponents for the very clean race they ran, and I do offer my thanks. Should the defeated candidates care to help me, I would appreciate it very much.

My policy is fair and just taxation, showing partiality to no one. I believe that each precinct should have its fair share of the tax money paid in to the county. If elected, I will strive to see that this is carried through.

I believe that each precinct should have its share of farm to market roads. If elected, I will do all I can to make the roads better, especially paying attention to those of school buses and I will appreciate your continued support in the second Primary.

Doyle Parmer

Four of Six Dead in Crash Are Identified

SAN ANTONIO, July 27. (AP) — Identity of four of six Randolph AFB offciers and airmen killed in an airplane crash in Kansas was announced today.

They were:

Capt. Thomas L. Myers, 32, pilot.

First Lt. Charles E. Stromme, 28, co-pilot.

Capt. Sidney G. McGavic, 34, base finance officer.

S-Sgt. Jack E. Bauldauf, 22, flight engineer.

The other two airmen killed in the crash of the B-25 in a violent hail storm near Oakley, Kan., yesterday were Randolph corporals returning from leave.

The plane left Randolph Tuesday for Scott AFB, Ills., on an official trip. It was returning home by Lowry AFB, Denver, on a training mission.

Myers was son of P. W. Myers, Frostburg, Md. He also is survived by his widow, Mrs. Kittie Myers, and three children, residing at Randolph.

Stromme, from West Fargo, N. D., is survived by his widow Mrs. Bette Stromme, and one child, presently residing at Schertz, Tex.

McGavic also is survived by his widow, Mrs. Mary McGavic, and one child, residing at Converse, Tex.

Bauldauf is survived by his widow, Mrs. Mary Louise Bauldauf, and his parents, Maj. and Mrs. E. L. Bauldauf, San Antonio.

Knox City Farm Couple Electrocuted

COUPLE ELECTROCUTED — 14

WICHITA FALLS, July 27. (AP)—A man and his wife were electrocuted yesterday when the man attempted to electrify a fence around a sudan grass patch at his home five miles from Knox City.

The victims were Mr. and Mrs. R. L. Cox.

The 19-year-old wife died when she attempted to save her husband after hearing his screams. Cox had strung a wire from an electric line atop his garage. Clutching the line in one hand he stepped on a metal barrel as he climbed down from the garage.

Neighbors found Mrs. Cox gripping the electric line wound around the body of her husband, 23.

Modern Age In Airplanes

PHILADELPHIA, July 27. (AP) —Remember way back when the kids used to make model airplanes — plain, old-fashioned airplanes?

Officials at the Lawton Public School playground today scheduled a model building contest—models of flying saucers.

First prize was to go to the boy or girl who exhibited the most plausible and best constructed interpretation of the mysterious aerial craft.

William H. Jenkins, Retired Carpenter, Dies Today at Home

William Harding Jenkins, 78, died at 7:30 o'clock this morning at hir home, 3206 Avenue L.

A retired carpenter, Mr. Jenkins had lived in Scurry County for 43 years. He was born in Missouri June 2, 1872.

He is survived by his wife, Mrs. Sallie Jenkins; a daughter, Mrs. Trulla Pitts of Sunnymead, Calif.; and two stepsons, Ellis Neal and Melvis Neal of Snyder.

Funeral arrangements, which will be directed by Bolger Barnes funeral home are pending the arrival of Mrs. Pitts from California.

Lightning Kills Texas Soldier in Carolina

FORT BRAGG, N. C., July 27. (AP)—Lightning striking after a rain storm killed two airborne troopers yesterday, and hurt 25 others. Four of them were entered at a hospital.

The men, on a rifle range, had taken shelter under a tree during the rain. Just as their commanding officer ordered them to resume firing, the bolt hit the tree.

Dead are Pfc. Frank W. Barrow, 19, Electra, Tex., and Pvt. Clyde Y. Loflin, 20, of High Point, N. C.

Gonzales Gets 99

GONZALES, July 27. (AP) — Gonzales Warm Springs Polio Foundation now has 99 patients under treatment.

Nineteen new patients from 12 Texas counties were transferred here yesterday from the Robert B. Green Hospital at San Antonio and the City-County Hospital at Fort Worth.

SNYDER CHIROPRACTIC CLINIC
R. D. English, D.C., N.D. 2304 30th Street B. J. Weaver, D.C.

Volunteer Fire Department To Chicken Fry

The annual chicken fry will be held by members of the volunteer fire department and their families, starting at 7:30 o'clock tonight on the lawn adjacent to the city hall.

This is always a gala event and speeches will be short, according to Jay Ramsey, president of volunteer firemen.

Records of the department show that during all of 1949 there were 86 calls, while for this year through July, there have been 79 alarms.

Since January 1, there have been 20 automobile, truck fires; 12 trailer-house; 20 trash or grass and 27 other fires. For the same period there were four false alarms.

On the volunteer list, Jim Sullinger led the attendance record with 74.5 for all calls.

Members of the volunteer fire department include the following: N. W. Autry, chief; J. M. Newton, vice-president; C. M. Boren, Marcel Josephson, Ivan Gatlin, Louie Minton, L. H. McClinton, assistant chief; Armour McFarland, Dave Houston, Ramsey (president); Jim Sullinger, C. L. Callaway, G. W. Sheid, M. M. Clark, B. B. Hardee, Leonard Keller, D. T. Pierce, Bill Brown, J. V. Baze, W. C. Simpson, Joe Vincent, Bill Minnix, Howard Yielding, D. H. Burney, and G. L. Autry, paid fireman.

10-Year-Old Pedals 125 Miles to Mother

FORT WORTH July 27. (AP) — Billy Crabb, 10, pedaled his bicycle 125 miles to visit his mother.

The boy, reported missing from his home here Tuesday, was found yesterday at Cross Roads, south of Athens.

The boy slept little while on the road Tuesday night, Sheriff Jess Sweeten said. The sheriff quoted Billy as saying he stopped shortly at a service station during the trip.

Billy's stepmother, Mrs. J. T. Crabb, said she discovered him missing shortly after noon Tuesday.

Relax Rules To Aid Cupid

SAN FRANCISCO, July 27. (AP)—Understanding authorities joined hands with cupid to help a young Minnesota Army corporal marry his sweetheart before he sails overseas.

But it appeared for a time that legal red tape would stymie the wedding of Corp. James Ellis of Worthington, Minn., and Joycelyn Thiesse of Rushmore, Minn.

The pair made their marriage plans last week when the 19-year-old soldier telephoned Joycelyn, 18, to fly here so they could wed before he shipped overseas.

She came immediately. Officers at nearby Camp Stoneman gave Ellis a special pass—but the would-be bride and groom struck snag after snag.

They couldn't locate anyone to give them a blood test, required by law for a marriage license. Then they found the license bureau closed. And California law required the under-age corporal to get his parent's consent to the wedding.

Midland Rancher Found Shot In San Antonio Hotel Room

SAN ANTONIO, July 27. (AP) — A. G. Williams, 59, Midland cattleman, was reported in a serious condition today at a local hospital from two bullet wounds in the right temple.

Detectives A. C. Sandoval and Polk Palmer said they were called to a downtown hotel at 4 a.m. by two deputy sheriffs.

They found the door locked and told Williams who they were. They said they then heard two shots fired inside the room.

The detectives reported they removed a panel from the door and found Williams on the bed, covered with blood. They also found a .38 caliber pistol nearby and several notes to relatives.

The notes for the most part were connected with the disposition of property, the officers said.

His wife was notified and was reported to be flying to San Antonio.

County Holds Man On Charge of Failure To Pay Court Fine

Raymond Moorhead, 37, of De-Leon, Tex., was returned to Snyder yesterday on a capias pro fine after being arrested by the sheriff's department in Comanche on a charge of failure to pay a county court fine here.

Moorhead, being held in the county jail here pending payment of hte fine, was charged here Oct. 30, 1949, with driving while intoxicated but left Snyder before the fine was was paid after pleading guilty, L. E. Haynes, deputy sheriff, said. Haynes, was given custody of Moorhead in Comanche yesterday, returning him to Snyder.

Oil Operators Fly To Western Lease

Mrs. Edith W. McKanna of Snyder, Harry Ford and J. L. Thompson of Danbury, Conn., and Dan Ed Whatley of Wichita Falls arrived here last night by plane and were to fly to Albuquerque this morning.

They were to meet there with William M. Nicholls and T. C. Huddle, both of San Antonio, to look over their oil holdings in New Mexico and Colorado, and a recently acquired 16,000-acre block in Colorado.

They plan to leave from Albuquerque tomorrow for Danbury. Mrs. McKanna is spending the summer there.

Water Improvement Bonds Will Go To Fisher Electorate

Fisher County will vote Aug. 29 on issuance of $750,000 in bonds to improve water supplies of Rotan and Roby.

The election was set by directors of the Fisher County Water Control and Improvement District No. 1, which includes Roby and Rotan.

If approved, the bonds will finance laying of 150,000 feet of 10-inch pipe from Sweetwater to Roby and Rotan to take water from the Oak Creek reservior near Sweetwater.

The water district will buy treated and filtered water under pressure at Sweetwater for 15 cents for each 1,000 gallons.

Philippine Population

MANILA, July 27. (AP) — The Philippines has a population of 19,497,700, the Census Bureau reported today. This is 250,000 more than a year ago.

THANKS

I wish to offer my sincere thanks and appreciation to each of you for your support which enabled me to be the leading candidate in Precinct No. 1. To my opponents I extend my thanks for the clean race they ran. Should the defeated care to help me, I would appreciate their help very much.

If elected, I will do my best for the improvement of all roads in my precinct, and I will work to get as many farm to market roads as possible. Again, may I ask for your continued support in the second Primary. If I am elected, I will devote my full time to the duties as Commissioner of Precinct No. 1.

Walter Grant

IMMEDIATE DELIVERY!

Brand New 1950: FORDS • PLYMOUTHS CHEVROLETS • BUICKS • OLDS PONTIACS • STUDEBAKERS CHRYSLERS • MANY OTHERS AT ATTRACTIVE PRICES!

HI CLAS USED CARS

RAY WOODS Auto Co.

2915 W. 7TH ST. FORT WORTH • 2-9166 | NEW and USED CARS | 2200 ROSS • DALLAS Phone Riverside-4481

SHOP AND SAVE AT

PENNEY'S

Special Friday and Saturday

BOY'S BLUE JEANS

Foremost - 11 oz. $1.98

Big Mac - 8 oz. $1.49

REDUCED

Ladies' Sandals — All Sizes — $2.77 to $3.00

Ladies' Purses — Assorted Colors — $2.00 Plus Tax

Large Group PILLOWS — Crushed Chicken Feathers, Size 18 x 26 — $1.39

Ladies' Nylon Crepe SLIPS — Blue, White, Pink — $3.00

LADIES' DRESSES

Newest Styles, Chambray and Gingham $5.90

PENNEY'S
THE STORE THAT THRIFT BUILT

MILDRED'S DRESS SHOP

SALE BEGINS Promptly at 9 A. M. FRIDAY!

It is our policy to run two clearance sales a year. They are to clear our store to make room for new merchandise — not merely a promotion — All prices are cost or less!

FINAL CLEARANCE

BARGAIN TABLE — ALL ITEMS — summer bags, scarfs and odds and ends. $1

FORMALS — ½ Price — Reg. 49.50 Now 24.75; Reg. 29.50 Now 14.75; Reg. 19.95 Now 9.98 — Don't Miss This Big Savings!

One Rack DRESSES — Values to $16.50 — ONLY $5

One Assortment Play Dresses — Values to $7.95 — ONLY $2.95

All Spring and Summer SKIRTS — Values to $16.50 — ONLY $2.95

Cotton, Linen, and Crepe BLOUSES — $3.95 to $12.95 Values — $2.95

SUITS AND COATS — Only a few spring suits and coats— Top Quality! — Drastically Reduced

Better Silk and Cotton DRESSES — Reg. $16.50–NOW $ 9.95; Reg. $18.50–NOW $10.95; Reg. $25.00–NOW $13.95; Reg. $32.50–NOW $16.95

We will close Thursday Afternoon to Prepare For this Big Sale. Open again at 9 A. M. Friday. Come Early!

MILDRED'S DRESS SHOP
Just West of West Texas State Bank

THE GENERAL SHAVES THE COLONEL—Lt. Col. R. L. Wadlington, St. Martinville, La., gets a shave from Brig. Gen. Pearson Manoher after Wadlington and his convoy fought their way through North Korean Reds in the withdrawal from Taejon. (AP wirephoto).

Schedule Well

(Continued from Page 1)

should test through the Pennsylvanian formations in that area.

Superior Oil Co. No. 8-194 H. B. Wood, West-Central Kent County exploration, one and one-half miles northwest of the discovery well of the Salt Creek-Canyon field and 10 miles northwest of Clairemont, is reported by unofficial sources to have topped the reef lime at approximately 6,400 feet.

The project is thought to be drilling below 6,400 feet.

Elevation is 2,075 feet. The wildcat is reported by some sources to have already tested and to have shown some oil.

This project is being drilled tight and none of this information has been verified.

Location is 1,980 feet from west and 660 feet from south lines of section 194, block G, W&NW survey.

TO RUN TEST

C. L. Northworthy Jr., No. 1 D. J. Herbst, Central Stonewall County wildcat, three miles northeast of Aspermont, topped the Ellenburger at 6,275 feet. It drilled 6,290 feet and had some indications of production in the samples.

A drillstem test is now being run at 6,270-90 feet. Location is 660 feet from north and west lines of section 60, block D, H&TC survey.

SCHEDULE SEVEN

Lion Oil Co. of El Dorado, Ark. has slated seven projects for the Diamond M-Canyon field of West-Central Scurry County. The first of the ventures will begin immediately.

Four of the ventures are edge wells in section 199 at the extreme west edge of the field. They are No. 20, 21, 22 and 23 Strom.

The other three locations are in block 147 inside of production at the west side of the field. They are No.'s 5 and 6 Selma and No. 4 Strom.

No. 20 Strom is 1,815 feet from east and 3,312 feet from south lines of section 199, block 97, H&TC survey, 13 miles southwest of Snyder. Operations to start immediately.

No. 21 Strom will be 500 feet from east and 3,312 feet from south lines of the same section, block and survey and 13 miles southwest of Snyder. Starting date is set for July 28.

No. 22 Strom will be 662 feet from south and 3,130 feet from east lines of the same section, block and survey and 13 miles southwest of Snyder. Drilling date is August 3.

No. 23 Strom will be 1,217 feet from south and 3,250 feet from east lines of section 199, block 97, H&TC survey, 13 miles southwest of Snyder.

No. 24 Strom will be located 2,132.8 feet from north and 1,875 feet from east lines of section 147, block 25, H&TC survey, 14 miles southwest of Snyder. Operations are scheduled to start July 31.

No. 5 Selma will be 1,853 feet from east and 1,923 feet from south lines of same section, block and survey and the same distance from Snyder.

No. 6 Selma will be drilled 1,853 feet from east and 660 feet from south lines of section 147, block 25, H&TC survey, 14 miles southwest of Snyder.

The seven projects will be drilled to an estimated 6,925-foot depth with rotary equipment.

Skelly Oil Company has staked its No. 8 W. H. Pairish in the Kelley-Snyder field, six miles north of Snyder to be drilled at once. Exact location is 467 feet from north and east lines of southeast quarter of section 385, block 97, H&TC survey on the east edge of the field. It is projected to 7,600 feet.

SPRABERRY PRODUCTION

Magnolia Petroleum Co. No. 1 W. W. Caswell, Southeast Lynn County exploration, one-quarter of a mile west of the discovery well of the O'Donnell field, has found a good show of possible production in the Spraberry sand of the lower Permian.

The opener of the O'Donnell field was completed from the Pennsylvanian lime at 8,615-30 feet for an initial daily production of 244.61 barrels of 42.2 gravity oil, flowing through a 24-64ths inch tubing choke.

Magnolia's No. 1 Caswell drillstem tested in the Spraberry at 5,960-6,071 feet. A five-eighths inch bottom hole choke, and a one inch top opening were used.

The tool was open four hours. Recovery was 957 feet of oil and gas cut mud. The top 180 feet of that fluid was almost mud cut oil. The bottom 270 feet of the fluid was heavily gas cut, and had no signs of oil.

Open flowing bottom hole pressure was from 175 to 490 pounds. Shutin bottom hole pressure after 20 minutes was 1,760 pounds.

The oil which was developed during the test was good-looking yellow petroleum.

The project is to core deeper.

Top of the Spraberry is at 5,943 feet, which is on a datum of minus 3,023 feet. That makes it 28 feet low to the same point in the O'Donnell discovery.

Location is 660 feet from north and east lines of the southwest quarter of section 431, block 9, EL&RR survey.

STONEWALL DISCOVERY

Roard, Hooker & A. G. Hill No. 1 C. L. Williams and others, new conglomerate discovery in northeast Stonewall County has been completed for 964.5 barrels of 40.3-gravity oil daily.

This 24-hour potential was based on an actual 20-hour flow of 803.75 barrels of oil. Production was through a 32-64th-inch choke.

The open hole pay zone was from 5,860 to 5,874 feet. Casing pressure was 500 pounds. Flowing tubing pressure was 275 pounds. Gas-oil ration was 736-1.

The No. 1 Williams is 467 feet from south and west lines of section 6, block C, AB&M survey, and eight miles northeast of Aspermont.

It is three miles southeast of Norsworthy and others No. 1 Wiley, another recent discovery from the same pay zone.

The No. 1 Williams drilled on a farmout from V. C. Perini, Jr. & Paul Crowford.

Texas Pacific Coal & Oil Co. and Skelly Oil Co. have leases in the area, and are reported due to drill tests in the near future. However, no new locations have been announced.

NEW KENT PRODUCERS

Two new producers have been completed and another location staked in the Salt Creek-Canyon pool of West-Central Kent County.

The Hunt Interests of Dallas have added the two wells: General Crude Oil Co. and Percy Jones, the new site.

On the northwest edge of the field, Nelson Bunker Hunt Trust estate has completed its No. 4 Burnett trust estate (TCU). It flowed for a rated potential of 458.4 barrels of 39.1-graviy oil and no water daily through a 16-64th-inch choke.

Pay was topped at 6,290 feet, and total depth is 6,507 feet. Seven-inch casing is set at 6,515 feet.

The pay section was treated with 4,500 gallons of acid. Gas-oil ratio was 632-1.

This new producer is 660 feet from north and 2,180 feet from west lines of section 3, D. R. Stout survey.

In the center of the field, Caroline Hunt trust estate has potentialed its No. 5 J. W. Young for a rated daily potential of 858.4-barrels of 39.1-gravity oil.

Pay was topped at 6,204 feet, and total depth is 6,483 feet. Seven-inch casing is set at 6,408 feet. The pay section had been treated with 4,500 gallons of acid.

The No. 5 Young is 430 feet from east and 1,070 feet from north lines of section 145, block G, Waco & Northwestern.

General Crude and Percy Jones have staked the No. 2-132 J. W. Young on the south side of the field. Drillsite is 660 feet from north and west lines of southeast quarter of section 132, block G, Waco & Northwestern survey.

It is seven miles west-northwest of Clairemont.

TEST LYNN WILDCAT

Houston Oil Co. of Texas No. 1 H. B. Howell, wildcat in Southeast Lynn County, is reported taking a drillstem test in a lower Spraberry sand at 6,700-6,788 feet.

The tool was open two hours; a good blow of air surfaced throughout the test, but no fluid flowed at the top.

Operators were pulling tool at last report.

The No. 1 Howell is 467 feet from north and east lines of section 451, block 1, EL&RR survey, and seven and one-half miles southeast of Tahoka.

GARZA FAILURE

G. P. Livermore, Inc. of Lubbock No. 1 Doyle Justice has failed to extend the Dorward-San Andres field in Southeast Garza County one and one-half miles to the west.

The No. 1 Doyle Justice was abandoned in the San Andres at a total depth of 2,665 feet.

This failure is 2,310 feet from south and 330 feet from east lines of section 3, block 6, H&GN survey, and four miles southeast of Justiceburg.

Censorship In War Theatre Is Clarified

U. S. 8TH ARMY HEADQUARTERS, Korea, July 27. (AP) — The U. S. 8th Army public information officer said today there would be no ban on "fair and honest criticism" of command decisions or conduct of allied troops in Korea.

Lt. Col. R. L. Thompson amended instruction No. 9 to correspondents to read:

"Unwarranted criticism of command decisions or of the conduct of allied soldiers on the battlefield will not be tolerated."

This order inserted "unwarranted."

SOME WORRY

There had been apprehension among correspondents that they would be banned from the war theater for any criticism of commanders or troops.

Thompson, a World War II artillery battalion commander from Iola, Kan., conceded the original instruction said more than he intended.

He stressed that he had drafted a nine-point instruction and was responsible for it. He said it was not issued by Lt. Gen. Walton H. Walker, commander of the Eighth Army.

Thompson said the no criticism instruction was drafted to halt what he believed to be the mistaken and unjustified criticism against piecemeal commitment of the only available American units in the early Korean fighting.

GOOD QUESTION

"What the hell else could be done?" he asked, adding:

The purpose of Instruction No. 9 was to stop morale-destroying reports from the front.

Any correspondent will be free to criticize a command decision or troop performance, Thompson said. But the 8th Army PIO will expect the correspondent to seek and ask for all the facts and give a full picture of the action he questions.

Thompson remarked, however, "We will be the sole judge and jury on whether the criticism is unwarranted or not."

Mahon Lists

(Continued from Page 1)

government, we won't have to spend so much time and money ridding our higher offices of disloyal persons, he said.

Evils that break down security as Communism does, he stated, are like termites. "Termites start at the bottom, and eat upward, not being noticed until the damage is done."

For this reason, Mahon explained, "Americans need to be willing to assume responsibility. The courts are filled with cases resulting from the refusal of parents to resume the proper responsibility of their homes. We are drifting dangerously into a tendency to shift every burden to someone else, a thing upon which dictatorship, Communism, and other governmental evils are based.

"An outstanding example of our difference concerning our right and evasion of responsibility is mass induty to vote in the elections. It is just as important to our country and our security to vote in the offices of justice of the peace or commissioner as it is to vote in the office of the national president," Mahon stated.

"A chain, we were always told, is as strong as its weakest link . . . and so is a nation as strong as its weakest city government. We must build each link with the right kind of men — men with the three basic requirements: honesty, loyalty, and assumption of responsibility — or the termites can work their ways upward and destroy us. So instead of depending solely upon a large army, a strong navy, or financial prosperity, let us depend upon real men with real ideals."

Other guests present at the meeting were Charlie Passavant and Harvey Harper, both of Zelienople, Pa., K. L. Towle, of Hobbs, N. M., and John Wilson, of Odessa.

Passavant was introduced as a member of the Rotary organization with perfect attendance for 26 years. He said he once drove 257 miles to a club he had never attended before to keep his attendance record.

Pays Driving Fine

Walker Ray Watts, 23, a tenant of the Manhattan Hotel, paid a fine of $123.50, including court cost, yesterday when he pleaded guilty in county court to a charge of driving while intoxicated. Watts was arrested in Hermleigh by Bill (Red) Love and Mark E. Search, Hermleigh policemen.

Unofficial Count Gives Pope Victor

(By The Associated Press)

Jack Pope was given a slender majority today in the race for associate justice of the Fourth Court of Civil Appeals.

The Texas Election Bureau, in what was expected to be its final report, showed the Nueces County lawyer had a majority of only 145 votes over three opponents in Saturday's Democratic primary.

The last previous report showed he lacked 512 votes of having a majority.

Pope needs a clear majority—more than half the votes cast—to avoid the second primary.

"We'll have to wait for the official totals to know," said Bob Johnson, chief of the Texas Election Bureau. "My figures today include official figures from eight of the 48 counties in the district. They are complete except that I'm not sure of Duvall County. The county chairman there says some votes may be out."

The bureau's latest figures: Pope 75,183; Joe Burkett 28,588; Austin F. Anderson 27,550; Arley V. Knight 18,910.

Johnson said his new figures included changes from several counties, including a corrected listing from Karnes County.

Johnson said he does not plan to issue new figures in the race unless important changes are reported to him.

Joint Naval Action

ATHENS, Greece, July 27. (AP) — Joint American-Greek naval maneuvers began today in the Aegean Sea.

The Markets

LIVESTOCK

FORT WORTH, July 27. (AP)—Cattle 800; calves 400; fully steady; slaughter steers and yearlings scarce; few common to good steer and heifer yearlings 30.00 to 38.50; common and medium cows 19.00 to 21.00; canners and cutters 13.00 to 19.00; sausage bulls 18.00 to 24.00; good and choice fat calves 26.00 to 30.00; common and medium 19.50 to 25.50; few medium and good stocker steer yearlings 24.00 to 28.00.

Hogs 400; butchers and feeder pigs steady, sows 50 cents to $1 up; good and choice 190 to 265-pound butchers mostly 23.75; good and choice 160 to 180 pounds 21.50 to 23.50; sows 17.50 to 21.00; feeder pigs 20.00 down.

Sheep 500; slaughter lambs strong; yearlings steady; other classes scarce; medium and good spring lambs 26.00 to 27.00; good slaughter yearlings 21.00.

STOCK MARKET

NEW YORK, July 27. (AP)—Heavy buying of steel stocks strengthened the entire market today.

Gains for steels ran to around $2 a share. Elsewhere advances were mostly less than $1.

COTTON

NEW YORK, July 27. (AP—Noon cotton prices were 50 cents a bale lower to 40 cents higher than the previous close. Oct. 38.60, Dec. 38.60 and March 38.60. All three quoted at the same price.

Missing on Flight

ABILENE, July 27. (AP)—James E. Schanbacher, formerly of Abilene, is missing on a solo flight from his home in Roundup, Colo.

Schanbacher, 29, left here in his single engine Cessna Monday and stopped in Newton, Kan. for gasoline. He announced his next refueling stop as Julesburg, Colo.

When he failed to arrive in Julesburg Tuesday morning search parties were sent out.

Rams Bring Average $188 In San Angelo Sale, Records Broken

SAN ANGELO, July 27. — Rambouillet sheep sale records were broken here yesterday in the 14th Annual San Angelo Rambouillet Ram Show & Sale.

The 301 rams sold brought an average of $188 a head, more than double the $90 average of last year. Twenty-three stud rams sold for a record average of $429.50, as compared with $252 last year.

Top price Wednesday, and top of the sale's history, was $1,150 paid by 13-year-old Ed Bailey Joy, Roosevelt 4-H Club boy, for the grand champion stud ram consigned by John and Stuart Williams of Eldorado.

Rambouillet breeders believed one world's record was broken when a pen of five rams consigned by Nielson Sheep Co. of Ephraim, Utah, sold for $610 a head. Buyer was Petersen Ranch Co., Brackettville.

HOUSE FOR SALE

The answer to your home problem—ready built houses: any size...

SMALL DOWN PAYMENT

balance as rent. See the beautiful house one mile west of Snyder on Lamesa highway.

Phone 1004

AVINGER LUMBER CO.

A. E. Hindman, Salesman

Buy Life Insurance Today!

No War Clause

Jack Jones Agency

Representative

Great Southern Life Insurance Co.

2405 25th St. Phone 644

Commissioner's Court WANTS 6-FOOT REFRIGERATOR

BIDS WILL BE ACCEPTED UNTIL

Monday, July 31, 1950

New at Franklin's

Be sure to visit us this week-end and see the New Fall Merchandise which we Now Have on Display!

Beautiful New Fall Blouses

Pick your favorite materials . . . Your Favorite Colors . . . and a style to go with your new fall Suit.

$1.99 to $5.99

Just Arrived

A Large Shipment Of

Nylon Lingerie

You Will Like These Lovely

Nylon Hose

51 Gauge - 15 Denier and Only

$1.00 Per Pair

FRANKLIN'S

NORTH SIDE OF SQUARE

PRE-INVENTORY

SALE

Printed Remnants		½ Price
Cotton PRINT	Yard	27
Assorted Seersucker	3 Yds.	$1
Nylon, Rayon, and Dotted Swiss	Yd.	58c
Butcher LINEN	Yd.	44c
Wash SILK	Yd.	68c
Checked Cup Towels		15c
Seersucker Gowns	Large Size Only	97c
Ladies' Rayon PLAY SHORTS	Only	99c
Girl's T-SHIRTS	Only	88c
Shortie Pajamas	Size 13 only	1.37
Summer PURSES		$1 Plus Tax
Baby Chenille, Reg. $6.95 Bed Spreads		3.88
Ladies' Summer SANDALS		1.46
Ladies' Run Resist HALF SLIPS		79c
Ladies' Rayon HALF SLIPS		47c
Infants' Rompers	Size 3 Only	47c
Ladies' Rayon PANTIES		43c
Ladies' Rayon BLOUSES		1.99
PILLOW CASES		32c
Ladies' Rayon Gowns	Only	89c
Boy's COTTON BRIEFS	Size 8 to 16	32c
Boy's Wash SUITS	$1.98 Value Size 3 to 6	1.47
Children's T-SHIRTS	Size 2 to 6	44c
Men's Cotton T-SHIRTS	Small and Medium	97c
Men's Rayon, Large Size Only SPORT SHIRTS	$2.95 Value	1.47
Men's Assorted POLO SHIRTS	Reg. $1.98	1.47
Men's Dress White Shirts	Size 15 & 15½ Only	1.77
Men's Dress SHIRTS	Reg. $3.65 Value Sleeve Size 34-35 In.	1.77
Men's DRESS SOCKS	3 For	$1
Men's Saddle Oxfords	$6.95 Value	2.87
Boy's Long or Short Sleeved SPORT SHIRTS		1.29
All Men's Summer Suits		18.88
98c Value, Mexican PALM HATS	All Sizes	79c
Men's Dress STRAW HATS	$2.95 Value	1.77
Men's Nylon Sport Shirts	$4.95 Value	3.77
Men's Summer Pajamas		1.37
Men's Broadcloth SHORTS	Size 28 to 46	3 For $1

The FAIR Store

Northeast Corner of Square — Snyder, Texas — Phone 225

Former Resident Of Snyder Is Married To Fort Worth Man

Fort Worth July 7 united Mr. and Mrs. Celo Swain. Mrs. Swain was the former Miss Arlene Cook, one-time Snyder resident, the daughter of Mr. and Mrs. A. D. Cook of Fort Worth.

A quiet marriage ceremony in The wedding was solemnized in the home of Mrs. Swain's parents in Fort worth. The couple will live at 2105 Washington Street, Fort Worth.

Attending the ceremony from Snyder were Mr. and Mrs. James R. Cook 1101 Twenty-ninth Street. Mr. Cook is Mrs. Swain's brother and gave her in marriage.

Mr. Swain is employed with the telephone company in Fort Worth.

Out-Of-Town Guest Honored at Party

Mrs. R. E. Patterson organized a small bridge party at the Country Club Tuesday afternoon for her out-of-town guest, Mrs. E. L. Higgens from Sherman.

Mrs. B. L. McKinley won high score at the four-table bridge affair, Mrs. James Rosser, low score. Mrs. Higgins, who is Mr. Patterson's sister was given a guest of honor prize.

Mrs. Patterson served the guests a salad plate.

LEGAL Notice

THE STATE OF TEXAS
TO: TOM KRENNER.
GREETING:
You are commanded to appear and answer the plaintiff's petition at or before 10 o'clock A. M. of the first Monday after the expiration of 42 days from the date of issuance of this Citation, the same being Monday the 28 day of August, A. D., 1950, at or before 10 o'clock A. M., before the Honorable District Court of Scurry County, at the Court House in Snyder, Texas.
Said plaintiff's petition was filed on the 14 day of July, 1950.
The file number of said suit being No. 4910.
The names of the parties in said suit are: BETTY J. KRENNER as Plaintiff and TOM KRENNER as Defendant.
The nature of said suit being substantially as follows, to wit: DIVORCE.
If this Citation is not served within 90 days after the date of its issuance, it shall be returned unserved.
Issued this the 14 day of July A. D., 1950.
Given under my hand and seal of said Court, at office in Snyder, Texas, this the 14 day of July A. D., 1950.
Eunice Weathersbee, Clerk
District Court, Scurry County, Texas.
By Deputy.

THE STATE OF TEXAS
TO: CLAUDIA CASTLEBERRY PELLEY.
GREETING:
Your are commanded to appear and answer the plaintiff's petition at or before 10 o'clock A. M. of the first Monday after the expiration of 42 days from the date of issuance of this Citation, the same being Monday the 4th day of September, A. D., 1950, at or before 10 o'clock A. M., before the Honorable District Court of Scurry County, at the Court House in Snyder, Texas.
Said plaintiff's petition was filed on the 21 day of July, 1950.
The names of the parties in said suit are: BILL PELLEY as Plaintiff, and CLAUDIA CASTLEBERRY PELLEY as Defendant.
The nature of said suit being substantially as follows, to wit: DIVORCE.
If this Citation is not served within 90 days after the date of its issuance, it shall be returned unserved.
Issued this the 21 day of July A. D., 1950.
Given under my hand and seal of said Court, at office in Snyder, Texas, this the 21 day of July A. D., 1950.
Eunice Weathersbee, Clerk.
District Court Scurry County, Texas.
By Deputy.

THE STATE OF TEXAS
TO: WILLIAM O. WINKLE.
GREETING:
You are commanded to appear and answer the plaintiff's petition at or before 10 o'clock A. M. of the first Monday after the expiration of 42 days from the date of issuance of this Citation, the same being Monday the 4th day of September, A. D., 1950, at or before 10 o'clock A. M., before the Honorable 32nd District Court of Scurry County at the Court House in Snyder, Texas.
Said plaintiff's petition was filed on the 16th day of June, 1950.
The file number of said suit being No. 4862.
The names of the parties in said suit are: GERENE P. WINKLE as Plaintiff, and WILLIAM O. WINKLE as Defendant.
The nature of said suit being substantially as follows to wit:
Suit for divorce by plaintiff against defendant, on grounds of cruel and inhuman treatment, plaintiff alleging that the parties accumulated no community property, and no children were born to them. Plaintiff prays for divorce, for costs of suit and general relief.
If this Citation is not served within 90 days after the date of its issuance, it shall be returned unserved.
Issued this the 24th day of July A. D., 1950.
Given under my hand and seal of said Court, at office in Snyder, Texas, this the 24th day of July A. D., 1950.
Eunice Weathersbee, Clerk.
District Court Scurry County, Texas.
By Deputy.

THE STATE OF TEXAS
TO: Irene Laura Gordy
GREETING: You are commanded to appear and answer the plaintiff's petition at or before 10 o'clock A. M. of the first Monday after the expiration of 42 days from the date of issuance of this Citation, the same being Monday the 21st day of August, A. D., 1950, at or before 10 o'clock A. M., before the Honorable District Court of Scurry County, at the Court House in Snyder, Texas.
Said plaintiff's petition was filed on the 17th day of June, 1950.
The file number of said suit being No. 4867.
The names of the parties in said suit are: John Stuart Gordy as Plaintiff, and Irene Laura Gordy as Defendant.
The nature of said suit being substantially as follows, to wit: Divorce.
If this Citation is not served within 90 days after the date of its issuance, it shall be returned unserved.
Issued this the 7th day of July A. D., 1950.
Given under my hand and seal of said Court, at office in Texas, this the 7th day of July A. D., 1950.
Eunice Weathersbee, Clerk
Court Scurry County, Texas
By Deputy

7-14 7-21 7-28 8-4

THE STATE OF TEXAS
TO: Robert D. Lyons
GREETING: Your are commanded to appear and answer the plaintiff's petition at or before 10 o'clock A. M. of the first Monday after the expiration of 42 days from the date of issuance of this Citation, the same being Monday the 21 day of August, A. D., 1950, at or before 10 o'clock A. M., before the Honorable District Court of Scurry County, at the Court House in Snyder, Texas.
Said plaintiff's petition was filed on the 29th day of May, 1950.
The file number of said suit being No. 4832.
The names of the parties in said suit are: Jaunita Paul Lyons as Plaintiff, and Robert D. Lyons as Defendant.
The nature of said suit being substantially as follows, to wit: Divorce.
If this citation is not served within 90 days after the date of its issuance, it shall be returned unserved.
Issued this the 7th day of July A. D., 1950.
Given under my hand and seal of said Court, at office in Snyder, Texas, this the 7th day of July A. D., 1950.
Eunice Weathersbee, District Clerk
District Court Scurry County, Texas
By Deputy

7-14 7-21 7-28 8-4

Franklin's New Manager Is Finding Big Job Challenging

Mrs. Louise Fox, the new manager of Franklin's Dress Shop, is from Florida, thinks Snyder is the "most western spot" she has ever hit.

"Well, I really expected it to be worse!" was the only real commentary Mrs. Louise Fox, new manager of Franklin's Dress Shop would make concerning Snyder.

Discernible was a touch of homesickness for Florida whose charms she has enjoyed all her life until she came with Franklin's vast string of dress marts. The shops run thick "west of the Missisippi and cat of the Rockies."

Mrs. Fox is not new to the business world. Her father back in Florida ran grocery stores, and one sister managed a dress shop when she was 21 years old. As for Franklin's new manager, she thinks the store here is a challange, but fun.

Her best friend here thus far is Thomas, the yellow alley cat who crawled out of a woodpile several months ago and came to live with Mrs. Fox and her 11-year-old son, Jerry. Mrs. Fox keeps him here in the Hill and Barbie Apartments, 308 Twenty-eighth Street, where she lives. Thomas is a part of the family. He receives the best brands of cat food daily and adores chicken giblets.

Separated from her son, Jerry, Mrs. Fox pines to be able to set up housekeeping with him here, but housing prevents. So he is soaking up that Florida sun with her mother.

Mrs. Fox is energetic and believes that a progressive little shop like Franklin's can answer a great need here in Snyder. She has worked for the company in Wichita Falls and Austin, but Snyder is the most "western" spot she has hit. Her career began quite some way up the ladder to managership. "I was never a floor girl, though I like selling. I began as a window trimmer, and then manager."

A little nervous about the boomtown conditions and not really sure she won't encounter a hooded gunman or a buffalo stampede, Mrs. Fox has the adaptability which will make her a part of Snyder very soon.

NEWS FROM IRA

The Ira community received a good rain the latter part of the week. Farmers are beginning to poison cotton.

Mrs. J. W. Everett of Roscoe and Lou Ellis Everett of South Texas were visiting in the John Everett home over the week end.

Mrs. J. W. Lewis is at San Saba visiting her mother, Mrs. H. L. Richmond, who is ill.

Mrs. W. O. Webb and granddaughter, Patty Webb, spent Saturday night in the B. F. Eades home in Fairview.

Mr. and Mrs. Leonard Lankford and daughters, Sherry, Donna and Brenda, of Colorado City spent the week end with her parents, Mr. and Mrs. Edgar Eades.

Mrs. J. A. Williams spent Friday and Saturday at Buffalo Gap, visiting her children. Mrs. Loeta Harbuck returned with her for a visit.

Mrs. J. D. Smallwood and son, J. W. Smallwood, attended the Church of God encampment at Eastland Friday through Sunday. Mr. Smallwood joined them Sunday.

Mr. and Mrs. Raymond McElroy and children have recently moved here from East Texas.

Little Richard Howard of Pyote spent part of last week with his grandparents, Mr. and Mrs. W. M. Howard.

Mrs. A. E. Smith is spending this week with her daughter, Mrs. Lawrence Stowe, and family in Fort Worth.

Mr. and Mrs. Sam Webb of Brownfield spent the week end with Mrs. Webb's mother, Mrs. D. Bryant and sons.

Mr. and Mrs. John Webb spent Sunday with Mrs. Minnie Webb of Snyder.

Mr. and Mrs. E. R. Hall and sons have moved to Snyder.

NEWS FROM DUNN

BY MRS. BAMA CLARK

Some heavy rains have fallen in this community, but Dunn has received only light showers this week.

Mr. and Mrs. Archie Crabtree and children, accompanied by Mr. and Mrs. Ralph Eades, visited Mr. and Mrs. Fred Crabtree in Rotan Sunday.

Mr. and Mrs. G. N. Richardson and Mr. and Mrs. A. R. McFarland attended the old settlers' reunion at Buffalo Gap Friday.

Eloise White is working at the Flat-Top Cafe in Dunn.

Mr. and Mrs. W. A. Johnston are vacationing in Roswell, N. M., where they are visiting their daughter, Mrs. Culver Robbins, and Mr. Robbins.

Mrs. L. E. Russell and Mrs. Bama Clark were in Ira Sunday to attend the funeral of Mr. W. H. Taylor and were supper guests of Mrs. J. H. Allen.

Shower Is Given For Mrs. Jean Tarvin

Mrs. Calvin Galyen, 412 Twenty-ninth Street, honored Mrs. Jean Tarvin with an anticipation shower Tuesday afternoon.

Forty guests attended. Mrs. Galyen had decorated her home with fresh cut zinnias, gladioli and other flowers.

Refreshments of pimento cheese sandwiches, cokes, and cake were served with dinner plate favors. Gifts were brought in on a baby bed.

Mrs. Myron Hubbard Entertains Bridge Group at Clubhouse

Mrs. Myron Hubbard entertained three tables of bridge at Country Club Thursday afternoon when the Ches Les Amies group met.

Mrs. Hubbard served a frozen fruit salad course to the members and guests present.

Guests were Mrs. G. B. Clark, Jr., Mrs. Garrett Harrell, Mrs. Wayne Boren, Mrs. George Westbrook, Mrs. J. D. Scott, and Mrs. Lyle Galbraith.

Members playing were Mrs. D. S. Bodie, Mrs. Bob Bickerstaff, Mrs. Harold Brown, Mrs. V. V. McCrew, Mrs. W. T. Thurman, and Mrs. C. V. McClatchy.

Mrs. McGrew won high score; Mrs. Boren, second high; and Mrs. Brown, bingo.

Hostess for the next meeting will be Mrs. N. R. Clements.

Book Review For Newcomers' Club

"My Grannie Van," by George Session Perry was reviewed by Mrs. L. E. Dudley from Abilene at the Newcomers' Club Friday afternoon.

About 35 women met at The Martin's, 1111 Thirty-first Street, and following the book review, were served refreshments of fresh banana ice cream and cookies.

On display were ceramic pieces, made by the Art Club, a branch of Newcomers'. A similar class in ceramics will begin in the future, and applications are being taken now, according to Mrs. V. V. McGrew, president.

The Newcomers' Bridge club had met Thursday with Mrs. Joe Lewis, Mrs. Paul Jones acting as co-hostess.

Members present were Mrs. C. D. McIver, Mrs. Davis Bodie, Mrs. Ollie Bruton, Jr., Mrs. Lyle Galbraith, Mrs. Myron Hubbard, Mrs. Opal Lile, Mrs. W. P. Thurman, Mrs. McGrew, and Mrs. D. A. Rogers.

Guests were, Mrs. Bob Bickerstaff and Mrs. Bob Guthrie.

Mrs. Hubbard won high score, Mrs. Lile won second high and Mrs. Bodie won the traveling prize.

Party in Roadside Park for Staff Of Lone Star Gas Co.

Lone Star Gas Co. employees and their guests ate fried chicken Thursday at the Dermott Roadside Park.

Mr. and Mrs. C. L. Callaway, who led the group, estimated that there were about 25 present.

The group met at 6:30 o'clock, but disbanded early, due to rain.

Miss Wanda Mills To Wed Dimmitt Man

The engagement and approaching marriage of Miss Wanda Mills, daughter of Mr. and Mrs. John A. Mills, 903 Twenty-fifth Street to Andy Behrends of Dimmitt, Tex., has been announced. The ceremony will take place August 3 in Lubbock.

Mr. Behrends is the son of Mr. and Mrs. Andred Behrends, Dimmitt.

Miss Mills is a graduate of Snyder High School. She attended Abilene Christian College and Texas Technological College.

Mr. Behrends was graduated from Springlake High School and has attended Texas Technological College for the last three years.

Easy overnight service to Fort Worth-Dallas and Houston

★ Easy departure . . . you board train in Snyder at 8:50 p. m.

★ Easy to enjoy . . . step into the diner for an unhurried Fred Harvey dinner . . . relax in the comfortable lounge.

★ Easy traveling in comfortable, cool Pullmans and chair cars.

★ Easy arriving . . . you reach Fort Worth 6:25 a. m., Dallas 8 a. m., Houston 8:15 a. m.

★ Easy to secure your tickets, just call

Santa Fe Station, Phone: 253 Snyder

Santa Fe

NEWS FROM UNION

BY MRS. J. B. ADAMS

Mr. and Mrs. Homer Bentley and Mr. and Mrs. Howard Hogue attended the funeral last week of Mrs. W. W. Anderson of Desdemona, Tex. Mrs. Anderson formerly lived in this community.

A large crowd attended the dedication services Sunday in the new Baptist Church. The revival is to continue through the week with the Rev. V. Walters of Dickens preaching. Roy Harrell is the song leader and Joe Haynes is pianist. Services are at 11 o'clock in the morning and 8 o'clock at night.

Donna Tabor of Norfolk, Va., visited last week in the Howard Hogue home with Nancy Bentley.

Visitors Sunday in the David Moore home were Mr. and Mrs. Clyde Holcomb of California, Mr. and Mrs. W. L. Cook and children of Post, Mrs. Sam Devers and daughter of Lubbock and Mrs. W. A. Hardt of Tahoka.

Mrs. Dee Myers went to Abilene Monday for treatment for an ear infection.

The Rev. and Mrs. V. W. Tatum of Comfort visited over the week end in the Ab Williamson and J. B. Adams home and attended church here.

Mr. and Mrs. Bill Smith spent the week end in Bryson.

Mrs. George Collier and family of Dos Palos Calif., visited last week with M. A. Sanders and the Bill Pate family.

The E. E. Woolever family met for their 25th annual reunion, celebrating the 85th birthday of their mother and grandmother, Mrs. O. C. Woolever. The reunion was held in the home of Mr. and Mrs. Marvin Bishop of Ralls, Tex., July 22 and 23.

Those present for the occasion were Mr. and Mrs. Paul Davis and family, Mr. and Mrs. E. E. Woolever, Mr. and Mrs. Tommie Sterling, Mr. and Mrs. Owen Miller, Mr. and Mrs. Albert Miller, Mr. and Mrs. Bill Babcock and children, Mr. and Mrs. Thurman Floyd and children, Mr. and Mrs. Truman Davis and children, Mr. and Mrs. Buddie Davis, Mr. and Mrs. J. C. Walls, Mr. and Mrs. Jack Davis and children, Mr. and Mrs. Weldon Bills and children, all from Snyder; Mrs. Mattie Dixon, and son of Post, Mrs. Aubry Cole of Slaton, Mr. and Mrs. Jack Woolever of Slaton, Mr. and Mrs. Ben Petty of Lueders, Mrs. Ernest Woolever, Mr. and Mrs. Lee Myers and Claud Woolever of Levelland; Mr. and Mrs. E. V. Woolever of San Angelo, Mr. and Mrs. Buster Woolever of Abilene, Mr. and Mrs. Marvin Bishop, Mr. and Mrs. Earl Smith, Claud Bishop, Aubry Allsup, and Charles Claton, all of Ralls

Jack McGlaun Marries June Hale in Abilene

In a candlelight ceremony Tuesday night in the First Christian Church in Abilene, Miss June Hale, daughter of Mr. and Mrs. Frank Hale of Abilene, became the bride of Jack McGlaun, son of Mr. and Mrs. O. D. McGlaun, 2402 Avenue M.

The Rev. I. L. Willard, pastor of the church, performed the double ring ceremony. The bride was given in marriage by her father. Her matron of honor was her sister-in-law, Mrs. J. Stanley Hale. Her bridesmaids, Miss Juanita Rucker and Miss Viola Allred, were school friends.

Ushers for the ceremony were Loyd McGlaun, brother of the bridegoom, Waylon Bruton, David Smith, Joe Reynolds, and J. Stanley Hale.

The bride wore an ice blue satin gown, carried deep red rose buds. Miss Rucker, Miss Allred, and Mrs. Hale, her attendants, all wore dubonet satin frocks, ballerina length, with large corsages of salmon pink gladioli.

Mrs. O. D. McGlaun, mother of the bridegroom, wore an egg-shell lace gown, street length, and a gladioli corsage.

Driving over from Snyder for the wedding were Mr. and Mrs. O. D. McGlaun, Mrs. Margie McClinton, Mr. and Mrs. Silas Devenport, Miss Connie Jean McMullen, Miss Wanda Mills, Miss Mary Lou Devenport, Donald Devenport, Joe Wiman Devenport, Jimmie McFarland, and Miss Joy McGlaun, twin sister of the bridegroom.

Mrs. McGlaun attended Abilene High School, then graduated from McMurry College. She taught the fifth grade in Snyder schools last year. Mr. McGlaun graduated from Snyder High School in 1946, followed then by three years of service in the Navy. He is now associated with the Sweetwater Production Credit Association here. The couple will make their home in a new apartment on Twenty-fourth Street.

Projects Approved By Union H-D Club

The Union Home Demonstration Club, meeting Wednesday with Mrs. Bill Pate, decided to buy Christmas cards to sell and to buy roses co-operatively from the Rose Hill Farms, Tyler.

Mrs. J. A. Lankford, council representative, brought a report to the group. Secret pals were revealed by the exchanging of gifts. Gifts of lingerie to be mailed to Girlstown were approved by the club.

A county-wide picnic was planned for the home demonstration clubs in August.

Mrs. Pate served cake and iced punch.

Present were: Mrs. J. B. Adams, Mrs. H. B. Caldwell, Mrs. Howard Hogue, Mrs. John Lankford, Mrs. Dink Lyons, Mrs. Jim Mull, Mrs. Alvin Rollins, Mrs. H. J. Schulze, Mrs. R. A. Smith, Mrs. Ed Stahl, Mrs. H. B. Wright, Mrs. Lester Gladson, and Mrs. Nell Stone.

Tri-Community Club Meets in Home Of Mrs. George Webb

A canning hint was given by each member at roll call Wednesday when the Tri-Community Home Demonstration Club met in the home of Mrs. George Webb.

During the business session, the meeting dates were changed to the second and fourth Wednesdays, beginning with the month of September.

Each member pledged to remove a hazard from her home during Farm Safety Week.

Refreshments were served to Mrs. Clay Sullivan, a new member; Mrs. W. M. Dobbs; Mrs. Coffee; Mrs. Guy Stoker; Mrs. F. H. Patterson; Mrs. John R. Covey, Jr.; Mrs. Guy Glenn; and Mrs. Mel Andress.

New Yorker Is Wed To Waymon Ellerd

The marriage of Mr. and Mrs. Waymon Ellerd, who live east of Snyder, has been announced. Mrs. Ellerd is the former Miss Josephine Terrusa, daughter of Mr. and Mrs. Joe Terrusa from Brooklyn, N. Y. Mr. Ellerd is the son of Mr. and Mrs. H. C. Ellerd, farmers east of town.

The couple were married July 17 in Lovington, N. M., after which they took a wedding trip to Carlsbad Caverns and visited relatives in Plainview, Brownfield, and Seagraves.

Mrs. Ellerd graduated from high school in Brooklyn, then worked for the Metropolitan Life Insurance Company there. Mr. Ellerd graduated from the Snyder High School in 1945, later attending Texas Technological College three years.

Mr. and Mrs. Ellerd will make their home on the family farm east of Snyder.

New Member Joins Hermleigh H-D Club

Miss Minnie Lee Williams gave a demonstration of frozen lemon tart dessert when the Hermleigh Home Demonstration Club met Tuesday in the home of Mrs. T. E. Shellburne. Presiding was Mrs. W. T. DeHay. The roll call was answered by naming a favorite dessert.

Mrs. A. B. Casstevens was in charge of recreation. Mrs. Faxton Williams, Mrs. Ivy Sturdivant and Miss Williams won prizes.

Mrs. L. H. Terrell joined the club. Refreshments were served to Mrs. DeHay, Mrs. Casstevens, Miss Williams, Mrs. Sturdivant, Mrs. Ben Henderson, Mrs. Frank Nachlinger, Mrs. C. L. Banks, Mrs. Terrell and Miss Sandra Gayle Sturdivant.

The club will meet July 25 with Mrs. C. L. Banks, 1001 Twenty-sixth Street.

FINER Iced TEA

What a stepper!

Just hint to the gas pedal and she steps out like no other low-priced car. And that's true whether you're driving a Ford V-8 or "Six". But this high-stepper is a low spender when it comes to costs. You can own a V-8, for example, for hundreds less than most "Sixes"—and a Ford "Six" for even less.

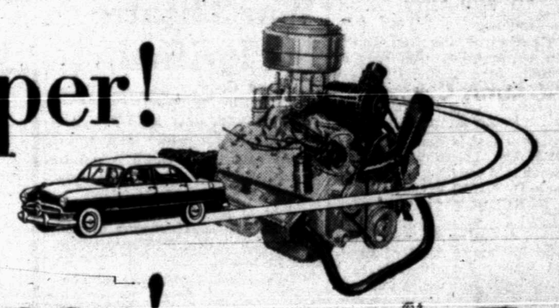

What a stopper!

This '50 Ford actually *helps* you apply the brakes. They're 35% easier-acting King-Size Brakes that use car momentum to help you stop. Like Ford's extra-rugged "Lifeguard" Body, they give you the kind of protection you'd expect only of costliest cars. And for added safety and comfort, you ride low and level in the "Mid Ship" section of the car, between the wheels—not over them. You're cradled in comfort on "Hydra-Coil" front springs and "Para-Flex" rear springs that give a road-hugging smoothness truly amazing.

What a looker!

Yes, again in '50, Ford received the Fashion Academy Gold Medal as "Fashion Car of the Year." And Fords *stay* good looking because their baked-on finish is "made to live outdoors." That means high resale value which, together with Ford's low running costs, puts Ford further out front as America's savingest car.

'50 FORD

And what a saver—all the way!

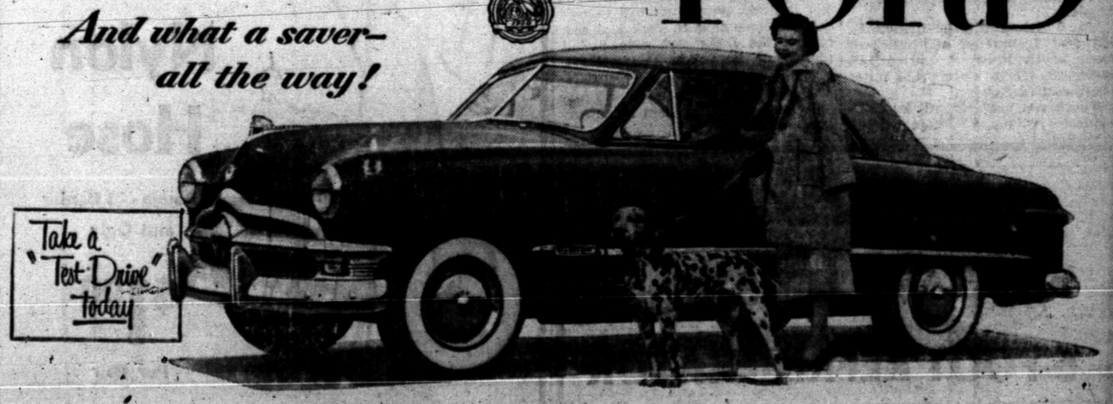

Bickerstaff Motor Company

1711 26TH STREET PHONE 460

Scurry County's Vote By Boxes On State and Local Officials

No. 1, N.E. Snyder

Governor: Shivers, 410; Porter, 9; Hutchinson, 3; Abbey, 1; Lawrence, 6; March, 66; Wren, 1.

Lieutenant Governor: Smith, 301; Vick, 3; Ramsey, 4; Davis, 15; McAshan, 2; Brooks, 42; Evans, 15; Womack, 3; Reed, 2; Morris, 65; Arnold, 4; Harris, 15.

Supreme Court, Place 1: Dickson, 150; Wilson, 184; Wray, 66.

Supreme Court, Place 2: Harvey, 101; Calvert, 177; Scott, 99.

Supreme Court, Place 3: Keenan, 85; Griffin, 180; Davis, 34; Harwood, 77.

Criminal Appeals Court: Storey, 89; Myers, 46; Morrison, 32; Cook, 14; Nelson, 164; Letts, 2; Lattimore, 41; Wuntch, 3.

Comptroller: Butler, 204; Calvert, 207.

Land Commissioner: Allred, 189; Giles, 244.

Agriculture Commissioner: McDonald, 196; McLellan, 102; White, 91; Fairey, 51.

U. S. Representative: Ripps, 67; Mahon, 402.

State Representative: Outlaw, 76; Williams, 426.

County Attorney: Thorpe, 264; Merrick, 251.

Sheriff: Goss, 61; Morgan, 57; Terry, 43; Merritt, 361.

Commissioner, Precinct 1: Wade, 148; Grant, 179; Trevey, 56; Smith, 39; Knight, 107.

PREC 2—Cottonwood FLAT 5)VG

Governor: Shivers, 7; Porter, 1; March, 3; Wren, 1.

Lieutenant Governor: Smith, 4; Harris, 3.

No. 2, Cottonwood Flat

Supreme Court, Place 1: Dickson, 6; Wilson, 2; Wray, 4.

Supreme Court, Place 2: Harvey, 1; Calvert, 7; Scott, 4.

Supreme Court, Place 3: Keenan, 2; Griffin, 2; Davis, 4; Harwood, 4.

Criminal Court: Storey, 1; Cook, 1; Nelson, 8; Letts, 1; Wuntch, 1.

Comptroller: Butler, 6; Calvert, 6.

Land Commissioner: Allred, 3; Giles, 9.

Agriculture Commissioner: McDonald, 8; White, 4.

U. S. Representative: Mahon, 12.

State Representative: Outlaw, 2; Williams, 10.

County Attorney: Thorpe, 9; Merrick, 4.

Sheriff: Goss, 1; Morgan, 1; Terry, 1; Merritt, 10.

Commissioner, Precinct 1: Wade, 2; Grant, 5; Trevey, 3; Knight, 3.

No. 3, Ennis Creek

Governor: Shivers, 30; March, 2.

Lieutenant Governor: Smith, 19; Morris, 5.

Supreme Court, Place 1: Dickson, 10; Wilson, 7; Wray, 3.

Supreme Court, Place 2: Harvey, 3; Calvert, 10; Scott, 7.

Supreme Court, Place 3: Keenan, 4; Griffin, 11; Davis, 2; Harwood, 2.

Criminal Appeals Court: Storey, 3; Morrison, 1; Nelson, 16.

Comptroller: Butler, 13; Calvert, 7.

Land Commissioner: Allred, 11; Giles, 13.

Agriculture Commissioner: McDonald, 15; McLellan, 5; White, 7; Fairey, 1.

U. S. Representative: Ripps, 1; Mahon, 31.

State Representative: Outlaw, 2; Williams, 36.

County Attorney: Thorpe, 26; Merrick, 8.

Sheriff: Goss, 1; Morgan, 3; Terry, 3; Merritt, 29.

Commissioner, Precinct 1: Wade, 26; Grant, 6; Trevey, 3; Knight, 1.

No. 4, Dermott

Governor: Shivers, 32; Hutchinson, 1; March, 5.

Lieutenant Governor: Smith, 21; Ramsey, 1; Davis, 1; Brooks, 1; Morris, 2.

Supreme Court, Place 1: Dickerson, 17; Wilson, 3; Wray, 6.

Supreme Court, Place 2: Harvey, 8; Calvert, 10; Scott, 6.

Supreme Court, Place 3: Keenan, 5; Griffin, 14; Davis, 2; Harwood, 2.

Criminal Appeals Court: Storey, 4; Myers, 1; Morrison, 2; Nelson, 14; Latimore, 2; Wuntch, 3.

Comptroller: Butler, 17; Calvert, 9.

Land Office Commissioner: Allred, 9; Giles, 24.

Agriculture Commissioner: McDonald, 24; McLellan, 6; Fairley, 8.

U. S. Representative: Ripps, 3; Mahon, 37.

State Representative: Outlaw, 2; Williams, 39.

County Attorney: Thorpe, 21; Merrick, 22.

Sheriff: Merritt, 46.

Commissioner, Precinct 2: Toombs, 11; Chapman, 25; Williamson, 9.

No. 5, Fluvanna

Governor: Shivers, 110; Porter, 1; Abbey, 1; Lawrence, 1; March, 5; Wren, 2.

Lieutenant Governor: Smith, 66; Ramsey, 3; Brooks, 16; Evans, 4; Womack, 1; Reed, 1; Morris, 13.

Supreme Court, Place 1: Dickson, 33; Wilson, 38; Wray, 15.

Supreme Court, Place 2: Harvey, 26; Calvert, 37; Scott, 15.

Supreme Court, Place 3: Keenan, 21; Griffin, 32; Davis, 11; Harwood, 13.

Criminal Appeals: Storey, 18; Myers, 12; Morrison, 3; Cook, 4; Nelson, 30; Lattimore, 6; Calvert, 38.

Land Office Commissioner: Allred, 43, Giles, 50.

Agriculture Commissioner: McDonald, 42; McLellan, 26; White, 22; Fairey, 8.

U. S. Representative: Ripps, 8; Mahon, 99.

State Representative: Outlaw, 13; Williams, 105.

County Attorney: Thorpe, 52; Merrick, 65.

Sheriff: Goss, 5; Morgan, 3; Terry, 4; Merritt, 111.

Commissioner Precinct 2: Toombs, 102; Chaplain, 23.

No. 6, Union

Governor: Shivers, 72; Porter, 1; Hutchison, 1; Lawrence, 1; March, 10; Wren, 2.

Lieutenant Governor: Smith, 44; Vick, 1; Ramsey, 1; Davis, 3; Brooks, 11; Evans, 3; Reed, 2; Morris, 8; Harris, 1.

Supreme Court, Place 1: Dickson, 28; Wilson, 25; Wray, 13.

Supreme Court, Place 2: Harvey, 18; Calvert, 38; Scott, 8.

Supreme Court, Place 3: Keenan, 18; Griffin, 26; Davis, 11; Harwood, 9.

Criminal Appeals Court: Storey, 19; Myers, 6; Morrison, 7; Cook, 1; Nelson, 26; Letts, 1; Lattimore, 4; Wuntch, 1.

Comptroller: Butler, 34; Calvert, 40.

Land Office Commissioner: Allred, 42; Giles, 46.

Agriculture Commissioner: McDonald, 39; McLellan, 17; White, 12; Fairey, 4.

No. 7, Bison

Governor: Shivers, 37; Porter, 1; March, 2.

Lieutenant Governor: Smith, 26; Ramsey, 1; Brooks, 2; Morris, 37.

Supreme Court, Place 1: Dickson, 13; Wilson, 11; Wray, 5.

Supreme Court, Place 2: Harvey, 7; Calvert, 14; Scott, 7.

Supreme Court, Place 3: Keenan, 5; Griffin, 16; Harwood, 6.

Criminal Appeals Court: Storey, 7; Myers, 2; Morrison, 1; Nelson, 14; Lattimore, 3; Wuntch, 2.

Comptroller: Butler, 12; Calvert, 21.

Land Office Commissioner: Allred, 10; Giles, 25.

Agriculture Commissioner: McDonald, 18; McLellan, 6; White, 6; Fairey, 2.

U. S. Representative: Ripps, 4; Mahon, 34.

State Representative: Outlaw, 4; Williams, 36.

County Attorney: Thorpe, 37; Merrick, 6.

Sheriff: Goss, 3; Morgan, 3; Terry, 4; Merritt, 35.

Commissioner, Precinct 3: Turner, 15; Haney, 29.

No. 8, China Grove

Governor: Shivers, 36; March, 6.

Lieutenant Governor: Smith, 29; Vick, 1; Ramsey, 2; Reed, 3; G. C. Morris, 2.

Attorney General: Price Daniel.

Supreme Court, Place 1: Fagan Dickson, 13; Wilson, 18; Wray, 4.

Supreme Court, Place 2: Harvey, 9; Calvert, 21; Scott, 7.

Supreme Court, Place 3: Robert Keenan, 13; Griffin, 19; Davis, 3; Harwood, 1.

Criminal Appeals Court: Storey, 9; Myers, 2; Morrison, 2; Cook, 1; Nelson, 19; Lattimore, 1; Wuntch, 1.

Comptroller: Butler, 16; Calvert, 20.

Land Office Commissioner: Allred, 13; Giles, 27.

Agriculture Commissioner: McDonald, 21; McLellan, 5; White, 11; Fairey, 2.

U. S. Representative: Ripps, 4; Mahon, 40.

State Representative: Outlaw, 3; Williams, 41.

County Attorney: Thorpe, 16; Merrick, 27.

Sheriff: Terry, 3; Merritt, 43.

Commissioner, Precinct 2: Best, 4; Parmer, 37; Ellerd, 6.

No. 9, Ira

Governor: Shivers, 122; Porter, 2; Lawrence, 1; March, 4.

Lieutenant Governor: Smith, 58; Vick, 4; Ramsey, 4; Davis, 6; McAshan, 2; Brooks, 22; Evans, 1; Reed, 4; Morris, 18; Harris, 4.

Supreme Court, Place 1: Dickson, 51; Wilson, 42; Wray, 22.

Supreme Court, Place 2: Harvey, 20; Calvert, 51; Scott, 35.

Supreme Court, Place 3: Keenan, 23; Griffin, 35; Davis, 11; Harwood, 35.

Criminal Appeals Court: Storey, 26; Myers, 18; Morrison, 12; Cook, 3; Nelson, 36; Letts, 4; Lattimore, 9; Wuntch, 1.

Comptroller: Butler, 61; Calvert, 56.

Land Office Commissioner: Allred, 50; Giles, 72.

Agriculture Commissioner: McDonald, 49; McLellan, 28; White, 41; Fairey, 9.

U. S. Representative: Ripps, 10; Mahon, 118.

State Representative: Outlaw, 15; Williams, 120.

County Attorney: Thorpe, 104; Merrick, 35.

Sheriff: Goss, 6; Morgan, 14; Terry, 5; Merritt, 113.

Commissioner, Precinct 3: Haney, 108; Turner, 30.

No. 10, Dunn

Governor: Shivers, 29; Porter, 2; Hutchinson, 1; Lawrence, 1; March, 15.

Lieutenant Governor: Smith, 54; Vick, 1; Ramsey, 7; Davis, 5; Brooks, 12; Evans, 1; Reed, 5; Morris, 12.

Supreme Court, Place 1: Dickson, 45; Wilson, 27; Wray, 17.

Supreme Court, Place 2: Harvey, 24; Calvert, 37; Scott, 27.

Supreme Court: 24; Griffin, 43; Davis, 6; Harwood, 17.

Criminal Appeals Court: Storey, 23; Myers, 13; Morrison, 4; Cook, 3; Nelson, 36; Lattimore, 8; Wuntch, 1.

Comptroller: Butler, 51; Calvert, 43.

Land Office Commissioner: Allred, 29; Giles, 65.

Agriculture Commissioner: McDonald, 29; McLellan, 15; White, 43; Fairey, 7.

U. S. Representative: Ripps, 7; Mahon, 86.

State Representative: Outlaw, 15; Williams, 81.

County Attorney: Thorpe, 64; Merrick, 33.

Sheriff: Goss, 1; Morgan, 3; Terry, 4; Merritt, 86.

Commissioner Precinct 4: Best, 7; Parmer, 58; Rogers, 2; Ellerd, 33.

No. 11, Lone Wolf

Governor: Shivers, 25; March, 1.

Lieutenant Governor: Smith, 16; Davis, 1; Brooks, 4; Morris, 9.

Supreme Court, Place 1: Dickson, 14; Wilson, 7; Wray, 4.

Supreme Court, Place 2: Harvey, 4; Calvert, 11; Scott, 10.

Supreme Court, Place 3: Keenan, 7; Griffin, 12; Davis, 4; Harwood, 2.

Criminal Appeals Court: Storey, 3; Myers, 9; Morrison, 1; Nelson, 10; Wuntch, 1.

Comptroller: Butler, 10; Calvert, 15.

Land Office Commissioner: Ellred, 10; Giles, 15.

Agriculture Commissioner: McDonald, 14; McLellan, 6; White, 5.

U. S. Representative: Ripps, 2; Mahon, 23.

State Representative: Outlaw, 2; Williams, 23.

County Attorney: Thorpe, 14; Merrick, 11.

Sheriff: Goss, 2; Merritt, 24.

Commissioner Precinct 4: Best, 1; Parmer, 2; Rogers, 2; Ellerd, 17.

No. 12, Pyron

Governor: Shivers, 35; Porter, 1; Hutchinson, 1; March, 12; Wren, 1.

Lieutenant Governor: Smith, 30; Vick, 1; Davis, 1; Brooks, 6; Evans, 2; Reed, 5; Morris, 3; Harris, 1.

Supreme Court, Place 1: Dickson, 13; Wilson, 20; Wray, 5.

Supreme Court, Place 2: Harvey, 8; Calvert, 20; Scott, 13.

Supreme Court, Place 3: Keenan, 8; Griffin, 19; Davis, 2; Harwood, 9.

Criminal Appeals Court: Storey, 3; Myers, 2; Morrison, 6; Cook, 1; Nelson, 18; Letts, 1; Lattimore, 5; Wuntch, 1.

Comptroller: Butler, 10; Calvert, 35.

Land Office Commissioner: Allred, 11; Giles, 35.

Agriculture Commissioner: McDonald, 19; McLellan, 16; White, 10; Fairey, 1.

U. S. Representative: Ripps, 2; Mahon, 46.

State Representative: Outlaw, 3; Williams, 45.

County Attorney: Thorpe, 27; Merrick, 21.

Sheriff: Goss, 2; Morgan, 5; Merritt, 46.

Precinct 4: Best, 2; Parmer 13; Rogers, 22; Ellerd, 16.

No. 13, Hermleigh

Governor: Shivers, 248; Porter, 7; Hutchinson, 4; Lawrence, 3; March, 35; Wren, 6.

Lieutenant Governor: Smith, 126; Vick, 3; Ramsey, 5; Davis, 9; McAshan, 1; Brooks, 27; Evans, 7; Womack, 1; Reed, 11; Morris, 30; Harris, 12.

Supreme Court, Place 1: Dickson, 101; Wilson, 67; Wray, 34.

Supreme Court, Place 2: Harvey, 46; Calvert, 109; Scott, 43.

Supreme Court, Place 3: Keenan, 41; Griffin, 99; Davis, 15; Harwood, 43.

Court of Criminal Appeals: Ceif Storey, 40; Myers, 34; Morrison, 10; Cook, 3; Nelson, 76; Letts, 2; Lattimore, 13; Wuntch, 6.

Comptroller: Butler, 109; Calvert, 106.

Land Office Commissioner: Allred, 92; Giles, 131.

Agriculture Commissioner: McDonald, 109; McLellan, 54; White, 46; Fairey, 12.

U. S. Representative: Ripps, 19; Mahon, 218.

State Representative: Outlaw, 30; Williams, 203.

County Attorney: Thorpe, 96; Merrick, 141.

Sheriff: Goss, 13; Morgan, 9; Terry, 7; Merritt, 217.

Precinct 4: Best, 21; Parmer, 101; Rogers, 19; Ellerd, 107.

MORE MORE MORE (JBR⅜E,

No. 14, Camp Springs

Governor: Shivers, 39; Porter, 1; Hutchinson, 1; March, 1; Wren, 1.

Lieutenant Governor: Smith, 22; Vick, 1; Ramsey, 1; Davis, 2; Brooks, 3; Reed, 9 Morris, 11.

Supreme Court, Place 1: Dickson, 19; Wilson, 7; Wray, 9.

Supreme Court, Place 2: Harvey, 5; Calvert, 21; Scott, 8.

Supreme Court, Place 3: Keenan, 6; Griffin, 19; Davis, 3; Harwood, 7.

Criminal Appeals Court: Storey, 8; Myers, 6; Nelson, 17; Letts, 1; Lattimore, 4.

Railroad Commissioner: Murray, 62.

Comptroller: Butler, 15; Calvert, 24.

Land Office Commissioner: Allred, 24; Giles, 22.

Treasurer: James, 62.

Agriculture Commissioner: McDonald, 12; McLellan, 21; White, 7; Fairey, 2.

U. S. Representative: Ripps, 3; Mahon, 53.

State Representative: Outlaw, 1; Williams, 60.

County Attorney: Thorpe, 23; Merrick, 37.

Sheriff: Terry, 3; Merritt, 60.

Commissioner, Precinct 1: Knight 20; Grant, 27; Trevey, 6; Smith, 1; Wade, 9.

Chairman Exec. Comm.: Beard, 63.

Justice of Peace: W. C. Davidson, 63.

No. 15, Canyon

Governor: Shivers, 30; Porter, 1; Abbey, 1; March, 4.

Lieutenant Governor: Smith, 22; Vick, 2; Brooks, 8.

Supreme Court, Place 1: Dickson, 11; Wilson, 11; Wray, 4.

Supreme Court, Place 2: Harvey, 3; Calvert, 13; Scott, 8.

Supreme Court, Place 3: Keenan, 7; Griffin, 11; Davis, 2; Harwood, 2.

Criminal Appeals Court: Storey, 5; Myers, 2; Morrison, 3; Nelson, 9; Lattimore, 2.

Comptroller: Butler, 12; Calvert, 17.

Land Office Commissioner: Allred, 15; Giles, 14.

Agriculture Commissioner: McDonald, 16; McLellan, 7; White, 4; Fairey, 4.

U. S. Representative: Ripps, 2; Mahon, 34.

State Representative: Outlaw, 7; Williams, 30.

County Attorney: Thorpe, 19; Merrick, 19.

Sheriff: Merritt, 38.

Commissioner, Precinct 3: Haney, 32; Turner, 6.

No. 16, Lloyd Mt.

Governor: Shivers, 35; March, 4.

Lieutenant Governor: Smith, 8; Davis, 2; Brooks, 4; Reed, 2; Morris, 9; Arnold, 1; Harris, 10.

Supreme Court, Place 1: Dickson, 13; Wilson, 9; Wray, 10.

Supreme Court, Place 2: Harvey, 5; Calvert, 12; Scott, 15.

Supreme Court, Place 3: Keenan, 7; Griffin, 17; Davis, 4; Harwood, 4.

Criminal Appeals Court: Storey, 8; Myers, 7; Cook, 1; Nelson, 12; Lattimore, 5.

Comptroller: Butler, 18; Calvert, 15.

Land Office Commissioner: Allred, 14; Giles, 20.

Agriculture Commissioner: McDonald, 18; McLellan, 13; White, 3.

U. S. Representative: Ripps, 2; Mahon, 35.

State Representative: Outlaw, 15; Williams, 23.

County Attorney: Thorpe, 19; Merrick, 20.

Sheriff: Goss, 10; Morgan, 1; Merritt, 28.

Commissioner, Precinct 1: Wade, 6; Grant, 13; Trevey, 6; Knight, 14.

No. 17, Arah

Governor: Shivers, 11; Wren, 1.

Lieutenant Governor: Smith, 9; Brooks, 2.

Supreme Court, Place 1: Dickson, 3; Wilson, 5; Wray, 2.

Supreme Court, Place 2: Harvey, 3; Calvert, 3; Scott, 2.

Supreme Sourt, Place 3: Keenan, 2; Griffin, 3; Davis, 1; Harwood, 2.

Criminal Appeals Court: Storey, 1; Myers, 1; Cook, 2; Nelson, 6.

Comptroller: Butler, 4; Calvert, 6.

Land Office Commissioner: Allred, 5; Giles, 6.

Agriculture Commissioner: McDonald, 4; McLellan, 4; White, 4.

U. S. Representative: Mahon, 11.

State Representative: Outlaw, 1; Williams, 10.

County Attorney: Thorpe, 8; Merrick, 3.

Sheriff: Merritt, 12.

Commissioner, Precinct 2: Toombs, 2; Chapman, 6; Williamson, 4.

No. 18, N.W. Snyder

Governor: Shivers, 185; Porter, 2; Hutchinson, 5; Lawrence, 1; March, 30; Wren, 4.

Lieutenant Governor: Smith, 146; Vick, 3; Ramsey, 4; Davis, 7; McAshan, 2; Brooks, 13; Evans, 12; Morris, 29; Harris, 9.

Supreme Court, Place 1: Dickson, 98; Wilson, 71; Wray, 32.

Supreme Court, Place 2: Harvey, 50; Calvert, 100; Scott, 45.

Supreme Court, Place 3: Keenan, 42; Griffin, 92; Davis, 18; Harwood, 40.

Court of Criminal Appeals: Storey, 39; Myers, 30; Morrison, 11; Cook, 9; Nelson, 77; Letts, 3; Lattimore, 17; Wuntch, 5.

Comptroller: Butler, 94; Calvert, 102.

Land Office Commissioner: Allred, 72; Giles, 148.

Agriculture Commissioner: McDonald, 95; McLellan, 42; White, 50; Fairey, 25.

U. S. Representative: Ripps, 31; Mahon, 193.

State Representative: Outlaw, 23; Williams, 202.

County Attorney: Thorpe, 102; Merrick, 132.

Sheriff: Goss, 42; Morgan, 26; Terry, 14; Merritt, 57.

Commissioner, Precinct 2: Toombs, 69; Chapman 98; Williamson, 66.

No. 19, S.W. Snyder

Governor: Shivers, 389; Porter, 6; Hutchinson, 6; Abbey, 2; March, 40; Wren, 2.

Lieutenant Governor: Smith, 260; Vick, 7; Ramsey, 7; Davis, 9; Brooks, 28; Evans, 9; Reed, 9; Morris, 85; Arnold, 2; Harris, 23.

Supreme Court, Place 1: Dickson, 67; Wilson, 69; Wray, 50.

Supreme Court, Place 2: Harvey, 92; Calvert, 201; Scott, 84.

Supreme Court, Place 3: Keenan, 56; Griffin, 231; Davis, 36; Harwood, 71.

Criminal Appeals Court: Storey, 79; Myers, 29; Morrison, 23; Cook, 12; Nelson, 178; Letts, 3; Lattimore, 46; Wuntch, 8.

Comptroller: Butler, 193; Calvert, 203.

Land Office Commissioner: Allred, 160; Giles, 258.

Agriculture Commissioner: McDonald, 186; McLellan, 86; White, 105; Fairey, 18.

U. S. Representative: Ripps, 55; Mahon, 382.

State Representative: Outlaw, 52; Williams, 388.

County Attorney: Thorpe, 225; Merrick, 214.

Sheriff: Goss, 74; Morgan, 12; Terry, 45; Merritt 318.

Commissioner, Precinct 3: Turner, 201; Haney, 240.

No. 20, Crowder

Governor: Shivers, 43; Porter, 1; Hutchinson, 1; March, 3; Wren, 1.

Lieutenant Governor: Smith, 27; Brooks, 6; Morris, 8; Arnold, 2; Harris, 1.

Supreme Court, Place 1: Dickson, 8; Wilson, 20; Wray, 4.

Supreme Court, Place 2: Harvey, 8; Calvert, 9; Scott, 13.

Supreme Court, Place 3: Keenan, 6; Griffin, 13; Davis, 4; Harwood, 6.

Criminal Appeals Court: Storey, 5; Myers, 8; Morrison, 1; Cook, 1; Nelson, 12; Wuntch, 4.

Comptroller: Butler, 21; Calvert, 17.

Land Office Commissioner: Allred, 17; Giles, 26.

Agriculture Commissioner: McDonald, 21; McLellan, 13; White, 7; Travis, 3.

U. S. Representative: Ripps, 4; Mahon, 45.

State Representative: Outlaw, 1; Williams, 51.

County Attorney: Thorpe, 33; Merrick, 21.

Sheriff: Goss, 7; Morgan, 5; Terry, 2; Merritt, 42.

Commissioner Precinct 3: Turner, 16; Haney, 42.

No. 21, S.E. Snyder

Governor: Shivers, 434; Porter, 2; Hutchinson, 2; Abbey, 7; Lawrence, 3; March, 60; Wren, 5.

Lieutenant Governor: Smith, 260; Vick, 5; Ramsey, 7; Davis, 18; McAshan, 31; Brooks, 16; Womack, 3; Reed, 7; Morris, 55; Arnold, 2; Harris, 23.

Supreme Court, Place 1: Dickson, 184; Wilson, 142; Wray, 74.

Supreme Court, Place 2: Harvey, 88; Calvert, 164; Scott, 141.

Supreme Court, Place 3: Keenan, 94; Griffin, 171; Davis, 33; Harwood, 90.

Criminal Appeals Court: Storey, 110; Morrison, 39; Cook, 36; Nelson, 159; Letts, 4; Wuntch, 9.

Comptroller: Butler, 240; Calvert, 164.

Land Office Commissioner: Allred, 188; Giles, 233.

Agriculture Commissioner: McDonald, 193; McLellan, 108; White, 35.

U. S. Representative: Ripps, 65; Mahon, 406.

State Representative: Outlaw, 59; Williams, 408.

PeeWee Reese, Dodger shortstop and field captain, is the lone member of the 1941 pennant-winning Brooklyn team still with the club.

Official Newspaper for Scurry County and the City of Snyder, Texas

The Scurry County Times

Founded in 1887

Issued Every Friday from the Times Building, 1907 25th Street, Snyder, Texas, by

TIMES PRINTING COMPANY

Entered as second class matter at the Post Office in Snyder, Texas under the act of March 3, 1879.

Subscription rates in Scurry, Mitchell, Kent, Fisher, Dickens and Borden counties—$4.00 per year.

All other Texas counties $5.00 per year.

Outside Texas $6.00 per year.

Other rates on request.

Member of the Associated Press.

for Long-Lasting Pep!

Life *begins* at 50,000 miles . . . when you OIL-PLATE the engine of your car with new Conoco Super Motor Oil!

Proved by 50,000-Mile Road Test! After a gruelling 50,000-mile road test, engines lubricated with new Conoco Super Motor Oil showed *virtually no wear at all* . . . an average of less than one one-thousandth inch on cylinders and crankshafts. Proving that new Conoco Super Motor Oil — with proper crankcase drains and regular care — can keep new-car pop, new-car performance, year after year!

Come in and let me tell you about "50,000 miles no wear!"

©1950 CONTINENTAL OIL COMPANY

OLDSMOBILE "88"

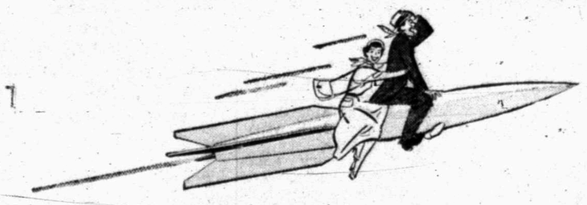

Lowest Priced Car with "ROCKET" ENGINE and OLDS HYDRA-MATIC!

TOP NUMBER on the highway! . . . Oldsmobile's brilliant new "88" with the "Rocket" Engine and new Hydra-Matic Drive*!

SMOOTH NUMBER! . . . the new "88," smoother than ever as Oldsmobile Hydra-Matic pairs with "Rocket" Engine power!

BEAUTIFUL NUMBER! . . . the sparkling "88," superbly styled the Futuramic way! Clean, free-flowing lines match the beauty of ultra-smart interiors.

TRY THIS NUMBER—See your Oldsmobile dealer and ask for a "Rocket" ride in the new "88"! It's the lowest priced "Rocket" Hydra-Matic car!

Make-e Date with a "Rocket 8"!

*Hydra-Matic Drive optional at extra cost on all Oldsmobile models.

A GENERAL MOTORS VALUE

PHONE YOUR NEARBY OLDSMOBILE DEALER

R. B. SEARS MOTOR COMPANY

2405 AVENUE S PHONE 34 SNYDER, TEXAS

Primary Vote Is Canvassed; Count Official

The Democratic primary election in Scurry County has been canvassed by the county committee, and the following votes declared official:

For Governor:

Shivers	2,409
Porter	48
Hutchinson	26
Abbey	6
Lawrence	17
March	318
Wren	33

For Lieutenant Governor:

Smith	1,539
Vick	32
Ramsey	49
Davis	79
McAshan	12
Brooks	244
Evans	70
Womack	8
Reed	60
Morris	333
Arnold	11
Harris	98

For Attorney General:

Price Daniel	2,400

For Associate Justice of the Supreme Court, Place No. 1:

Dickson	995
Will Wilson	885
Wray	383

For Associate Justice of the Supreme Court, Place No. 2:

Harvey	529
Calvert	1,065
Scott	597

For Associate Justice of the Supreme Court, Place No. 3:

Keenan	486
Griffin	1,068
Davis	206
Harwood	442

Judge of Court of Criminal Appeals:

Storey	497
Myers	267
Morrison	150
Cook	69
Nelson	942
Letts	22
Lattimore	206
Wuntch	57

For Railroad Commissioner:

Murray	2,884

For Comptroller of Public Accounts:

Butler	1,176
Calvert	1,151

For Commissioner of General Land Office:

Allred	997
Giles	1,438

For Treasurer:

Jesse James	2,900

For Commissioner of Agriculture:

McDonald	1,128
McLellan	580
White	597
Fairey	192

For U. S. Representative in Congress:

Ripps	294
Mahon	2,384

For Associate Justice, Court of Civil Appeals:

Long	2,896

For State Board of Education:

Boulter	2,895

For State Representative:

Outlaw	341
Williams	2,401

For District Attorney:

Mahon	2,916

For District Clerk:

Weathersbee	2,888

For County Judge:

Taylor	2,849

For County Clerk:

Billingsley	2,875

For Tax Assessor:

Ikard	2,903

For County Attorney:

Thorpe	1,411
Merrick	1,395

For County Superintendent of Public Schools:

Beavers	2,900

For Sheriff:

Goss	297
Morgan	215
Terry	183
Merritt	2,104

For County Treasurer:

Pinkerton	2,898

For County Surveyor:

Estes	2,907

For Commissioner, precinct No. 1:

Wade	191
Grant	230
Trevey	74
Smith	40
Knight	145

For Commissioner, precinct No. 2:

Toombs	202
Chapman	170
Williamson	137

For Commissioner, precinct No. 3:

Haney	451
Turner	268

For Commissioner, precinct No. 4:

Best	249
Parmer	348
Rogers	89
Ellerd	286

Pay Final Bills For Remodeling Of Courthouse

The commissioners court yesterday authorized Central Investment Co. to make the final payment of $22,000 for the remodeling of the courthouse. The investment company, which bought the bonds issued by the county for the project, had previously paid $100,000 of the remodeling cost to the Von Freilick Construction Co. of San Angelo.

The court also authorized the balance of $6,[illegible] to the architect fee of $7,328.57 (6 per cent of the contract price) to be paid to the Buford & Feinberg Co., of Dallas, who designed the remodeling and let the contract.

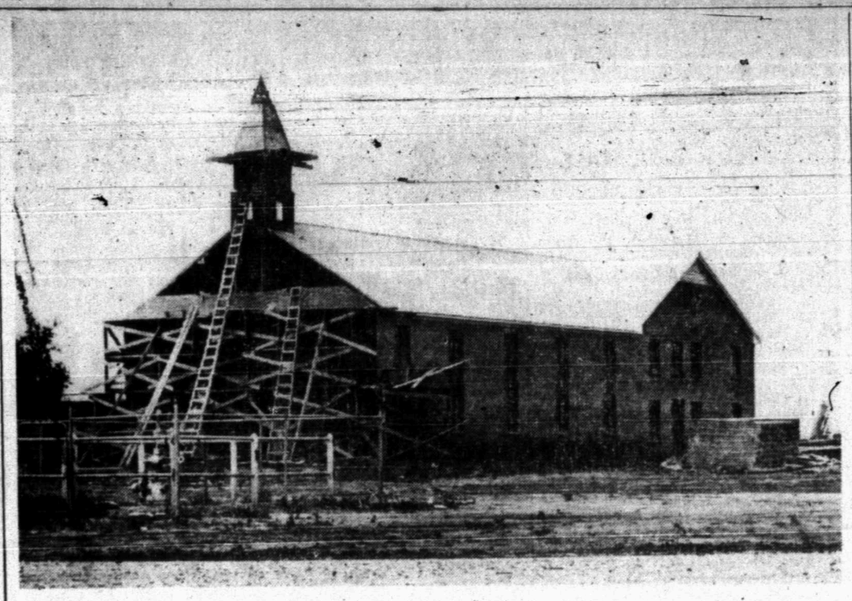

New $48,000 church building of the Union Baptist congregation is shown above as it appeared early last week before scaffolding was removed.—(Joe Dave Scott photograph).

Annual Report Shows Increase In County Conservation Work

The planning of soil conservation programs for Scurry County farms increased about 75 per cent during the past 12 months, according to the Soil Conservation Service unit's annual report for the fiscal year ending June 30.

Despite the large increase in planned work—which is indicative of a steadily growing interest of farmers in conserving the land—there was a decrease of about 8 per cent in the number of applied programs. The production of soil conserving measures, contour farming, cover cropping, stubble mulching, etc., was less than anticipated because of numerous handicaps to the unit during recent months, according to Ed Seay, unit conservationist.

REMODELING INTERFERED

One of the greatest handicaps, Seay said, was the remodeling of the courthouse, which necessitated moving the unit's office several times. Also during the unit's busiest season of the year, September to March, the unit suffered from shortage of personnel.

Oil field work also had its part in impeding conversation programs, Seay said, with drilling, laying of pipelines, hauling of machinery, etc. on the farms making it necessary to postpone many of the planned programs for conservation.

One of the projects for the new year is the establishment of new grasses in this region, according to W. D. (Wyatt) Lipscomb, the unit's range conservationist. The unit is introducing three new grasses in the county. They are weeping love, K-R bluestem, and blue panic.

Originally an Austrialian grass, blue panic is one of the most popular and most desired of the new grasses, being similar to sudan and cultivated for foliage. Blue panic, however, differs from sudan in that it does not have to be replanted each year. It has a long growing season, is high in protein content, and is considered excellent stock feed. The grazing season is generally from the middle of February through September, and even longer if moisture is plentiful.

VALUE AS FOOD

Blue panic's food value and long season are contributing to its popularity since hte value of a grass depends not only on its ability to conserve the soil from wind and water erosion but also on its value as a food for stock.

The unit here is also working some with winter grasses, seeking to establish crested wheat, western wheat, and Canada wild rye on larger scales in the county.

New grasses are not the only range and pasture concern of the unit, Lipscomb said, but the conservationists are also interested in the use of native grasses such as sideoats grama, blue grama, and buffalo grass.

Including both native and foreign grasses here, the unit has plans for seeding 4,697 acres in the county. To date 1,055 acres have actually been planted.

The Soil Conservation Service works through regional groups composed of districts. Sweetwater is the group headquarters for district units at Snyder, Rotan, Colorado City, and Sweetwater.

Potential Test Of New Water Well Tomorrow

The initial check on the new city well, located on Avenue Z, between Twenty-third and Twenty-fourth Streets, showed a flow of 480 gallons per minute, according to W. J. Ramsey, city water superintendent.

A double check on the well is slated about 2 tomorrow afternoon to determine the size of pump needed to care for the normal flow of water into the city water main, Ramsey said.

The water is exceedingly cold and clear and of fine quality, it was pointed out by Ramsey.

The well was drilled to 259 feet. Indications are that this will be the best city well drilled to date, Ramsey said.

The need for the additional water supply is indicated in the increase [illegible] through the past two months. During June a total of 142 connections were made, while to date in July 106 applications were received, with a week to go for this month.

NEWS FROM FLUVANNA

BY MRS. C. A. DAUGHERTY

Mrs. John Stavely returned Sunday from Dallas where she has been visiting her daughter and son-in-law, Mr. and Mrs. Mack Greenhaw, and her new grandson, John Thomas, born July 9.

Mr. and Mrs. Jim Clegg of Opelika, Ala., are visiting Mr. and Mrs. G. W. Noel and other relatives here.

Mrs. Frank Beaver and Pamela of Ackerly are visiting her parents Mr. and Mrs. Waldon Wills and family.

John Stavely went to Post Sunday visiting his brother, David Templeton there.

Fluvanna Baptist Church members and visitors held a reunion Sunday highlighted by dinner on the grounds and sermons by Brother T. L. Nipp of Lamesa, former pastor of the church.

Brother Johnny Richter of Cleburne is here conducting a meeting at the Fluvanna Church of Christ.

Mrs. Ben Norman and daughters and Mr. and Mrs. R. B. Wills, Jr., all of Lubbock, visited Mr. and Mrs. R. B. Wills, Sr., Sunday.

Mr. and Mrs. George Miller have moved to their new home in Snyder.

Mr. and Mrs. Curt Noel announce the birth of a daughter Friday at the Snyder Hospital Clinic.

Mrs. Nellie Smith and son, Kenneth, of Lubbock visited relatives and friends here Sunday.

Mrs. Annise Rea of Amarillo is visiting Mr. and Mrs. J. R. Wills and other relatives here.

Mrs. Grady Montgomery and children of Seymour, Tex., are visiting here this week.

Ross Plant and David Gene Smith accompanied their grandmother, Mrs. J. G. Landrum, to Dallas last week. Sherry Lynn and Randy Boyd returned from Dallas with Mrs. Landrum and the boys for a visit.

Mrs. Paralee Patterson is in Snyder Hospital Clinic.

Mr. and Mrs. O. D. Jackson and daughter Carol Sue Patterson visited here Sunday.

Mr. and Mrs. George Sneed and children of Pittsburgh are here visiting the Sneeds.

"Lige" Holder, of Pasadena, Calif., died there last week, according to a word received last Friday by his brother, J. N. Holder. He had been in poor health for some time.

Mr. and Mrs. Clarence Bley and daughter Miss Paula Nell Bley visited the R. V. Daugherty and C. A. Daugherty families here Saturday. They were en route to Waco to make arrangements for Miss Bley's attendance at Baylor University in September.

C. A. Daugherty made a business trip to Post Monday.

Mrs. L. F. Beaver left last Wednesday for El Paso where she is visiting her daughter, Mrs. T. O. Williams, who is ill.

Mr. and Mrs. Glenn Toombs of Lamesa visited Mr. and Mrs. Cullen Toombs and Gloria over the week end.

Among those here for the Fluvanna Baptist Church reunion Sunday were the Rev. and Mrs. T. L Nipp of near Lamesa, Mr. and Mrs. Jack Martin of Colorado City Mr. and Mrs. J. R. Tuiss of Midland, Mr. and Mrs. J. W. Clossen of Snyder, Mr. and Mrs. Jimmy Dyess of Snyder, and Mr. and Mrs. John Buchanan of Big Spring. The Rev. Cecil Rhodes, of Big Spring who is holding a meeting at Midway, delivered a sermon at the reunion.

Mr. and Mrs. Truman Ellis and Marcene and Mr. and Mrs. Fred Taylor, all of Sweetwater, visited Sunday with relatives here.

Mr. and Mrs. Brud Boren of Paducah are here visiting relatives.

Fred Shafer and Orville Mathis spent the week end in Belton visiting relatives and friends.

About 100 Cases Due In County Court

Trial of criminal cases will begin tomorrow morning in county court, Edgar Taylor, county judge, said. About 100 cases will be brought for hearing.

The trials, most of which are based on charges of unlawful sale or possession of liquor, will be heard in the district courtroom. Some of the cases are on charges of driving while intoxicated, Judge Taylor said.

Veterans Ask Support In Pool Project

Co-operation of the city, county and civic organizatoins of Snyder will be sought in the recreation program of the American Legion and Veterans of Foreign Wars, Hilton Lambert, commander of the Kite-Layne Post No. 181, said at its meeting last night.

"The project, which we are undertaking on the joint Legion-V. F. W. site, is not only for veterans of Scurry County but for the entire community," Lambert said.

Included in the present plans are a large swimming pool for the public, beautification of the entire plot of 32 acres, picnic facilities and a place of relaxation, it was pointed out by Lambert.

'Our main purpose in this project is community service and we want the support and co-operation of everyone," he said.

A pool on the site was once started but never finished.

A joint meeting of members of the American Legion and Veterans of Foreign Wars has been set for next Monday night, when this matter will be discussed.

Wilbur Ellis was named post finance officer, succeeding Ivan Hill, who resigned and Marcel Josephson was elected service officer.

B.&P.W. To Choose Nominating Group

A nominating committee will be elected to choose new officers when the Business and Professional Women's Club meets at 8 o'clock tonight.

The club will convene at Ballard's Dining Room, where a dinner will be served before the business meeting.

All members are particularly urged to attend this meeting so that the nominating committee will be a representative group, according dered out of the fighting zone south- to Mrs. Forrest Beavers, president.

Hospital Reports Simon Quiros In Better Condition

The condition of Simon Quiros, 19-year-old Mexican who was shot by Don Moss, city policeman, at the Old Rodeo grounds late Sunday, is improved, attendants at the Snyder Hospital reported this morning.

Quiros was shot once in the left thigh following a disturbance at a baseball game.

Today the Scurry County grand jury is investigating the shooting More than a score of witnesses were called this morning.

Former Scurry County Resident Marries In Clovis, N. M.

Mr. and Mrs. L. N. Periman, Clovis, N. M., announce the marriage last Thursday of their duaghter, Miss Lena Periman, to Grady Pierce of the Pleasant Hill community.

The couple were married in the church parlor of the First Baptist Church, Portales, N. M. The bride wore a grey-green suit with brown accessories. Her corsage was of pink carnations.

Mrs. Pierce has been a teacher in the Clovis schools for a number of years. She is a member of Delta Kappa Gamma, Business and Professional Womens' Club and Yucca Club.

Mr. Pierce was a Scurry County resident for many years. He owns farm land near the Pleasant Hill community.

School Deadline

All persons wishing to transfer their children from one of the county's school districts to an adjoining district for the sake of transportation convenience must do so before the transfer deadline July 31, according to Forrest W. Beavers, county superintendent of public schools.

SPEND 5 MINUTES WITH US
—SEE HOW YOU CAN
SAVE $1000

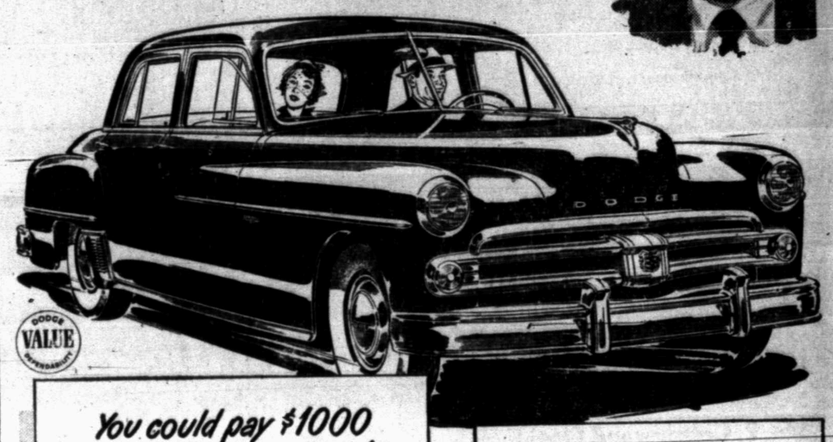

You could pay $1000 more and not get all Dodge room...ease of handling ...famous dependability!

Take 5 minutes and see for yourself just how Dodge gives you roominess costlier cars can't match. Take the wheel and discover handling ease money can't buy anywhere else . . . ruggedness that belongs to Dodge, and Dodge alone. Yes, you could pay $1,000 more and still not get all Dodge gives you! Come in today!

Your present car may never again be worth what we'll give you now...

Chances are it will more than cover the down payment on a big new Dodge!

Your present car may be worth more in trade than it ever will be again. Share in our success. New Dodge models are rolling off the production lines in record volume, and we can assure you early delivery on your favorite model. So don't delay . . . trade now—and save!

DODGE
Just a few dollars more than the lowest-priced cars!

EZELL MOTOR COMPANY, LTD.
1931 Twenty-Fifth Street Telephone 966

Built right from the heart!

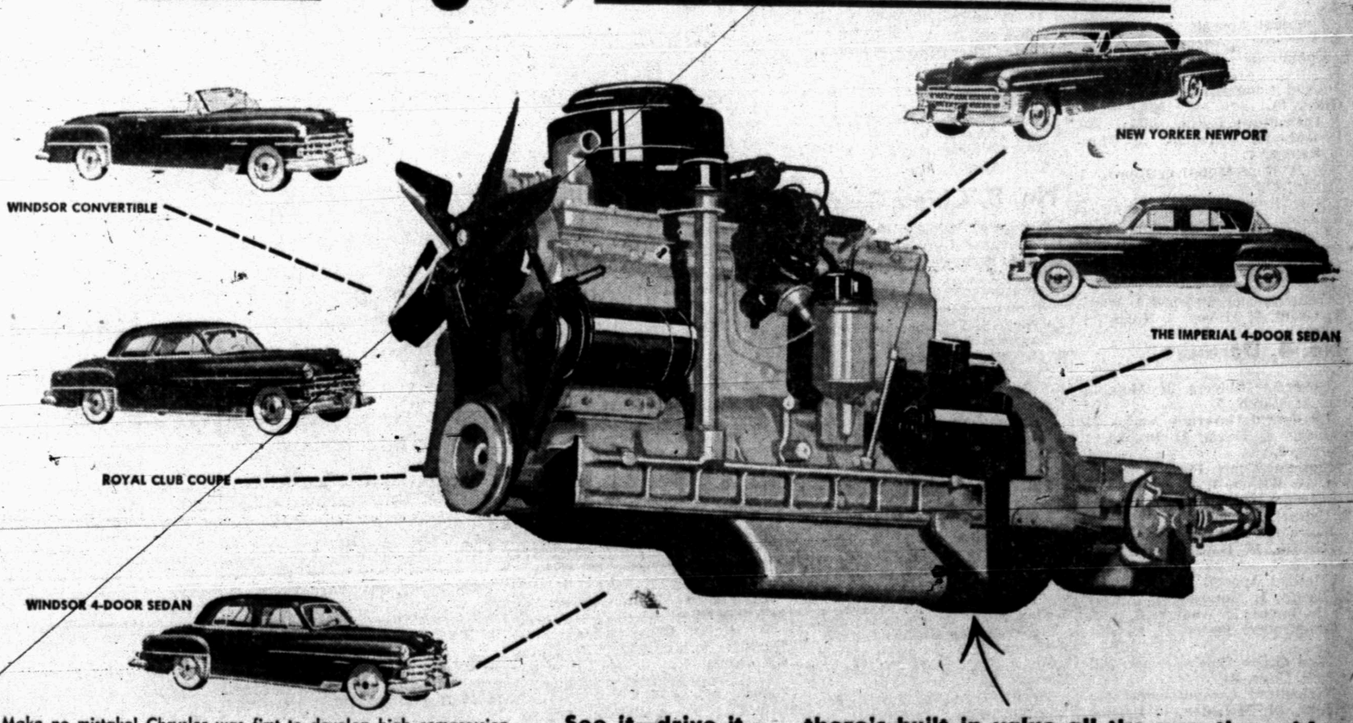

Make no mistake! Chrysler was first to develop high compression. And Chrysler's kept its big head start! This is the much-admired . . . much-imitated . . . but never equaled Chrysler High Compression Spitfire Engine with Full Flow Oil Filter! And what a powerhouse! Rain and high water won't stop it! Its exclusive combination of advantages mean long life—trouble-free performance that beats anything you've known! Come feel the difference in smooth power . . . see the difference in workmanship! In quality of materials . . . in great engineering! In *built-in value all the way through!* Come get the inside story of today's best buy . . . and we're sure you'll drive Chryslers from now on!

See it—drive it . . . there's built-in value all the way through!

Advantages of Chrysler's High Compression Spitfire Engine! *Waterproof Ignition*—prevents stalling in rain or high water! *Chemically Treated Cylinder Walls*—for greater wear. *Floating Power*—helps eliminate vibration. *Superfinished Parts*—reduce friction, last longer. *Exhaust Valve Seat Inserts*—reduce need for valve grinding! *Full Flow Oil Filter*—keeps oil clean!

Advantages of Chrysler's Fluid Drive *Automatic Gear Shifting*—with full control of your car! *Better traction*—safer on slippery roads. *Convenience of clutch* for easier parking. *Slower Engine Speeds*—reduced noise, wear. Saves gasoline! Drive in high while others drive in low in traffic.

Chrysler's Advantages In Comfort and Safety *Functional Design*—full room for your head, legs, shoulders. Easy to enter and leave! *Safe-Guard Hydraulic Brakes*—smoother stops, less pedal pressure. Cyclebonded linings for double the wear. *Electrically Operated Windshield Wiper*—constant speed all the time! *Chair Height Seats*—no crouching, you sit naturally! *Safety Rim Wheels*—won't throw tires after blowouts [illegible] *Double-width Arm Rest*—for arm-chair comfort.

The Beautiful CHRYSLER with Fluid Drive

POLLARD MOTOR COMPANY

TWO BLOCKS WEST OF SQUARE ON 25TH STREET TELEPHONE 53—SNYDER, TEXAS

Indictment Is Returned In Shooting Case

Don Moss, 33-year-old Snyder policeman, was indicted by the grand jury late Tuesday with a charge of assault without malice but with intent to murder.

The indictment was returned following investigation of the critical wounding of Simon Quiros, 19-year-old Snyder Mexican, at a baseball game disturbance Sunday afternoon.

The case was not set for hearing but will probably be heard in about two weeks, when District Judge A. S. Mauzey returns from his vacation, which is to begin in the next few days, Eldon Mahon, district attorney, said.

ON HIS BOND

Chester Barrington, chief of police, said he would be a surety on Moss's appearance bond, which was set at $1,000. Moss was temporarily relieved from police duty last night, Barrington said.

Quiros, shot in the upper part of his left thigh with a bullet from a .38 caliber revolver, was reported in satisfactory condition this morning at the Snyder Hospital Clinic.

Barrington said Moss was sent to answer a disturbance Sunday at a baseball game between two Mexican teams. The patrolman arrested Quiros, who appeared to be intoxicated, searched him, and put him in a rear seat of a patrol car, Barrington said.

As the patrolman returned to the playing field, Quiros got out of the patrol car and attempted to escape, Barrington reported. The patrolman told Barrington he shouted "halt" three times, then fired, not to kill, but to stop Quiros.

Barrington added that Quiros threw a knife at the officer before Moss shot.

Several men on the baseball teams and other witnesses told Lloyd Merritt, sheriff, shortly after the incident that they saw no knife thrown nor did they hear the patrolman shout "halt."

The grand jury returned 12 other bills of indictment, six "no bills," and passed three cases to the next session. "No bills" were returned on three theft charges, one sodomy charge, one child desertion charge, and one charge of assualt with intent to murder.

FOUR CHARGED

Indictments were returned against B. A. Harris, 26, of Alabama, charged with theft of some saws; Milton C. Collins, 27-year-old Snyder neon sign worker, formerly of Olustee, Okla., charged with statutory rape of a 12-year-old Snyder girl; Jerry Jones Miller, 42, of Taylor, Tex., charged with burglary; and Jack Dushane, 28, of Fresno, Calif., charged with automobile theft.

Indictments were also returned against seven others, whose names are withheld pending apprehension, one of whom is chargd with two indictments of swindling, with worthless check. The other charges are automobile theft, swindling, car theft by bailee, passing of forged instrument, removal of mortgaged property, and wife desertion.

The three cases passed were investigations on removal of mortgaged property, theft, and child desertion.

Nominating Group Is Selected At Meeting Of B. & P. W. Club

Yellow zinnias carried out the green and gold color scheme of Business and Professional Women's Club at their dinner meeting Wednesday night at Ballard's Dining Room.

A nominating committee elected to present names to the club for the new officers included Mrs. Betty Wendell Snyder, Miss Mae Lyons, Mrs. Raymond Williams, Mrs. Vera Miller, and Mrs. Phil Burns. The club voted to hold its business meetings the second Tuesday of each month at the Town and Country Furniture store, Lamesa highway.

New members attending were Dr. Mary Boothe, Mrs. Barber Martin, and Miss Frances Tate. The 24 members present enjoyed a film Phil Burns showed, depicting scenes from the Boy Scout Jamboree, held at Valley Forge.

Next meeting will be held August 8, at the Town and Country store.

More Than Million Gallons of Water In City Reservoirs

Not so long ago Snyder was without water, Tuesday there are 1,250,000 gallons of water in storage, according to Jay Ramsey, city water superintendent.

There are three reservoirs, one containing 150,000 gallons, another with 300,000, and the third has 500,000. In addition there are three elevated tanks, containing 100,000 gallons each.

Two elevated storage tanks were added this year, each with a 100,000 gallon capacity, and one ground tank, of 500,000 gallons.

[illegible] have been drilled, with seven of them now in operation, and the eighth slated to be placed in working order shortly, he said.

O. L. Williams of Big Spring, expert water well tester, is slated to arrive here late today or tomorrow to make a final re-check on the last well.

Fast Tempo, Challenging Job Appeal to City Health Nurse

Prefers public health unit's preventative approach to curative approach of private nursing—Miss Leah Davis, city-county health unit.—(Joe Dave Scott photograph).

Contrast Between Quiet South and Booming West Taken in Stride

A pioneering spirit brought Miss Leah Davis off private nursing duty in Methodist Hospital in Memphis and set her down ultimately in an embryo health unit just being organized in boomtown Snyder.

There's a contrast between feeling pulses in the quiet wards of the southern hospital and the activated tempo of her third-floor offices in the courthouse, working out all the varied duties of a beginning city-county health unit. But Miss Davis is a lady who took it in her stride.

"Bedside care and nursing call for curative measures, which are rewarding, but how much more stimulating I find public health nurse work, as it approaches the whole health problem from the preventative angle!", she explained warmly.

Her career has moved ahead toward its present stimulating stage since the days Tommie, the oldest sister of six girls in their family, went to nurse's training. Leah Davis followed right along. Something of a record might be that five of them made nurses, the sixth a medical secretary.

Miss Davis was born in Calhoun, Miss., and without event, graduated from the small, pleasant high school in Derma, 350 students. Her three-year stint learning to nurse at Methodist Hospital in Memphis endeared her both to that hospital and that city, which she still secretly calls home. A year's enforced rest cure for a lung ailment in Colorado Springs only made her more eager to further her work, branching off into public health fields.

She chose Peabody College in Nashville, later winning a Commonwealth Fund Scholarship. She then attended Vanderbilt, in Nashville. First she worked as hospital supervisor in Oklahoma, later became interested in venereal disease work, was the supervisor of venereal disease control in, first, Shelby County Hospital, Memphis, then in a Denver hospital. Later, she returned to Peabody and copped that diploma in public health nursing. The Army did claim her once, but as she is not on active reserve duty, she will not be likely to see active duty soon, even in the event of war.

Planning her future around Scurry County's health unit, Miss Davis is on the list for a Highland Park residence, is making friends all over, and has adopted the blowy, boomtown she found herself established in.

Work rates high on Miss Davis' list of life's pastime, but she can relax easily, plays bridge at the drop of a hat, "bowls in a mediocre way," and rides, English style. She wants quickly to remedy that and learn the Western way.

Civic minded, Miss Davis holds a stack of lifetime memberships. . . American Nursing Association, National Red Cross, National Organization for Public Health Nurses, and always loyally maintains her Peabody Nurse's Club affiliations.

Snyder and Scurry County pulled out a plum when they got Miss Davis, City-County Health Nurse.

Gail Visitors Are Honored at Picnic

Mr. and Mrs. W. C. Hart, 3116 Avenue T, served their guests a picnic buffet in the garden when they entertained Friday night for Mr. and Mrs. Jess Everett of Gail.

Mr. and Mrs. Everett, honor guests, were celebrating their third wedding anniversary. Before rodeo time the guests ate fried chicken [illegible]

Present were Mr. and Mrs. Holman Odom, Mr. and Mrs. G. W. Parks, Mr. and Mrs. Dub Everett, Mr. and Mrs. Bob Beal, Gail, Mr. and Mrs. J. R. Meadows, Mr. D. M. Codgell, Mr. Jack Wilsford, Mr. Arthur Clark, Mr. and Mrs. Jimmie Randals, from Montoya, N. M. and Mr. and Mrs. F. L. Eicke.

Fire Station No Information Booth

At 1:30 o'clock this morning the telephone rang loudly at the fire station

G. L. Autry, fireman on duty, leaped from his bed and grabbed the phone, ready for action.

A voice excitedly called, "Is this the fire department? Say, where is Route 3?"

Fireman Autry heaved a sigh of relief and told the voice "I don't know" and went back to bed.

Sunset Motor Lines Initiate Snyder Service

Sunset Motor Lines, which operates over 3,000 miles of Texas and links Snyder with the busy port of Houston, opened an office here recently and now is in business locally.

Situated in a new building at 607 Avenue R, Sunset Motor Lines is operating four trailers into Snyder.

One comes here from Odessa and the west, arriving in time for early morning deliveries in Snyder.

Another comes from San Angelo and the south, also arriving in time for deliveries in the early morning. There is a noon arrival from San Angelo and the south, with freight out of Houston the night before.

The fourth arrival is from Lubbock in the late afternoon, for delivery the same afternoon or early the following morning.

In charge of the terminal here is L. Z. (Zeke) Bridgeman.

The company maintains two pick-up men and trucks here, offering speedy delivery and pick-up service.

Headquarters for the motor line is in San Angelo. It has terminals in 34 Texas cities, employs 600 people and runs about 475 pieces of equipment.

Cancel Roping Show Planned To Aid Center

The matched roping contest planned for Aug. 1 at the rodeo grounds as a benefit for the Youth Center has been called off, according to Charles H. Cooper.

He stated yesterday that Lanham Riley of Snyder and Toots Mansfield, who were to star in the benefit performance, could not be present.

The event was to have been sponsored by the Kiwanis Club. Cooper stated his intention of trying to sell 6,000 tickets, which he thought would have netted enough money to have completed the Youth Center building, for which many materials already have been donated.

$2,902 Fines Are Assessed Against Seven

Seven persons yesterday paid fines in county court totaling $2,902.50 after pleading guilty to misdemeanor charges.

G. W. Wempkin, about 55, of Hermleigh, and Troy Wilkinson, about 28, of Snyder, paid fines of $123.50 each, including costs after pleading guilty to charges of driving while intoxicated.

Luther Tucker, 38, of Tunica, Miss., pleaded guilty to swindling with a worthless check for less than $50 and was fined $123.50, including cost. Anderson Davis, Sr., Snyder Negro, was fined $523.50, including cost, for unlawful possession of liquor.

Three persons pleaded guilty to unlawful sale of liquor. They were Mrs. A. R. Vessel 30, of 304 Twenty-sixth Street, fined $520.50, including cost; her husband, 33, who was fined $867.50, including cost; and Mrs. Lois Mae Cook, 23, of Snyder, whose fine and cost totaled $620.50.

The Vessels and Mrs. Cook were among about 100 persons scheduled to contest their cases in county court this morning but changed their pleas yesterday afternoon. The other cases, which were to be heard in court today, were postponed until Friday, according to Edgar Taylor county judge.

Horticulturist Is Scheduled As Garden Club Speaker Friday

Joe Kelly, a newly arrived horticulturist in Snyder, will speak to the Snyder Garden Club when it meets at 9:30 Friday morning in the First Christian Church, Miss Myrtle Harrell, club president, has announced.

Mr. Kelly will talk on "How to Grow Speciman Blooms Suitable for Exhibition at Flower Shows." He will also discuss the growing of potted plants. Mr. Kelly is in charge of the greenhouses at Bell's Flower Shop.

Miss Harrell urges that all members attend the meeting and also any women from the county interested in joining. Current dues for the club are payable at this time, she stated.

City Judge Marks Seventy-Fifth Birthday

At the turn of a century, a tall, raw-boned man stepped off a train at Roscoe and got on a wagon headed for Snyder to seek his fortune, along with early day settlers.

That man was City Judge A. M. McPherson, who celebrated his seventy-fifth birthday Saturday. He is still hale and hearty today.

Born in Virginia, he came to Texas with his family more than 50 year ago and first settled in Johnson County, near Alvarado. But the lure of this West Texas country appealed to him and in 1901 he bought a railroad ticket to Roscoe, with his destination set for Snyder, which at that time did not have a railroad connection.

Farming was the judge's first love as he obtained possession of a quarter section of Scurry County land and by hard work made a living for his future family.

The first train that arrived in Snyder was over the Roscoe, Snyder and Pacific in the Spring of 1901, McPherson recalled. It was a gala day in this area, for people from miles around came to join in the festivities of the occasion which is still remembered by McPherson and other old-timers.

"I have seen Snyder grow from a tiny village to its present size and have enjoyed watching the change from pioneer days to modern styles," said the judge.

"I sold my 160 acres of land before oil was discovered in this county, but it was one of those things that one cannot foresee," said McPherson.

The judge has three sons, one residing at Sweetwater, one at Big Spring and another here. With his second wife, McPherson resides at 1703 Avenue S.

He is serving his second term as city judge.

Lone Star Camp Gives Urban Advantages With Rural Life

Guests at the Lone Star Gas Co.'s open house Friday afternoon saw a complete, compact little community set down in the middle of an oil field.

Representative of the newest trend in oil company building the new West Texas District production headquarters for Lone Star is located well out of town, four miles from the west city limits on Highway 84.

Business for the newly created West Texas district is carried on in a ranch style office building, which houses a core laboratory and eight offices, besides the reception office where Friday afternoon's nearly 300 guests were greeted.

EMPLOYEE HOUSING

Widely spaced, along a broad, asphalt-topped drive are the six company cottages, designed alike and painted a uniform white outside. Inside the houses, however, the imagination of Lone Star housewives is given free reign.

Delighted with what she says is the best company house she's ever seen, Mrs. Howard Bramley—for an example—had walls and woodwork in her living room, kitchen and hall painted light green. A lover of antiques, Mrs. Bramley has brought her collection into the modern little house and made it look at home. In the living room, painted to match the walls, she had installed a mantel that came from the Palestine, Tex., home of the Confederate hero, John Reagan.

One of the three bedrooms will be furnished as a den, mostly for the the use of Mr. Bramley, production engineer. Small daughter Jackie was given the big front bedroom that doubles as a playroom for her.

Varying from the living-dining room school of thought, Mrs. Bramley set aside a dining area—furnished with an old-fashioned round table — in one end of the long kitchen, leaving space in the original dining area for her piano. Open bookshelves painted green—a Bramley addition — screen this part of the living room from the kitchen.

The houses have floor furnaces, modern plumbing, and front and back porches to catch a breeze from any direction.

OWN FIRE DEPARTMENT

With well-lighted, paved streets and an adequate fire department of their own, residents at the camp consider that they have all the advantages of being in town plus some big advantages of living in the country — peace and quiet and plenty of room for the kids to play.

Late afternoons the children often have a game of soft ball, and Mrs. Bramley says she and some of the neighbors often get in the game along with the youngsters.

The Bramleys' neighbors include Ernest Sneed, district production foreman, with his wife and two children; Archie Crawford, assistant foreman, his wife, three children and two young sisters; E. G. Henderson, clerk, and his wife, Mrs. Betty Henderson; Alvin Jenson, gauger, his wife and two children; and Raymond Reese, scout, with his wife.

Other employees are Leatrice Price and Frances Leath, office girls, Carl Peeples, LaMerl Miller, Dick Sparks and Roger Thompson.

ROSES FOR GUESTS

The whole population of the little community was lending a hand to greet the company's guests Friday afternoon, pinning on red roses as each visitor entered, or serving punch and coffee in the building meant to serve as garage and tool shed.

The open house celebration meant that at last everything was done. Some of the families have been living at the camp two months but only recently has every building been completed, the grounds been spotlessly clean and the landscape decorated with the beginnings of flowers, shrubs and grass.

The Lone Star camp has its typically Scurry County decoration too — one oil well on the camp site and several others within stone-throwing distance.

It was these wells — and all the rest in the big new Canyon reef field — that brought Lone Star to Snyder — brought about, in fact, the establishment for the first time of a West Texas district for the company.

The district includes the following counties: Scurry, Borden, Kent, Crosby, Dickens, Dawson, Marin, Midland, Mitchell, Howard, Glasscock, Tom Green, Crockett, Edwards, Val Verde, Concho, McCullough, Runnels, Coke, Nolan, Fisher and Stonewall.

Assistance Cases Show 25 Per Cent Decrease in Scurry

Three years ago the case-load of old-age assistance in Scurry County was around 400 cases, but today that figure has dropped to about 300, Mrs. Vertna Gartman, district field worker for the Texas Department of Public Welfare, said yesterday.

The drop is attributed to discovery of oil in this area, with many former welfare recipients benefiting from the "black gold."

At the present time there are 305 persons receiving old-age assistance which include those from Borden, Mitchell, Howard, and Scurry Counties. Also five blind persons are being aided.

In addition, there are six families with dependent children being assisted.

The average old-age check is $33.89 per month.

For blind persons to receive this assistance they must be 21 years of age and over, while dependent children must be 14 years and under. Old-age assistance is provided for those who are 65 and above.

Applications for assistance under the state law are received by Mrs. Gartman on the second and fourth Wednesdays of each month at her office on the first floor of the courthouse. Her office is in the former quarters of the sheriff's department.

Drive home the facts...

Step into a POWERGlide* Chevrolet

and enjoy the big driving thrill of the day

. . . smooth, effortless, no-shift driving at lowest cost!

SET THE LEVER IN "DRIVE" AND GO!

Sit in a Powerglide Chevrolet and enjoy finest no-shift driving at lowest cost. All you have to do is: Set the lever in "DRIVE"—press on the accelerator—and *go!*

NO CLUTCH PEDAL—NO GEARSHIFTING!

You'll move smoothly, silently, effortlessly from standstill to top speed, and back to standstill again, depending on the pressure of your foot on the accelerator.

3 DRIVING OPERATIONS INSTEAD OF 15!

Start the engine . . . set the control lever . . . press the accelerator . . . and that's all there is to it! With Powerglide Automatic Transmission, you steer, accelerate and brake as desired with no clutch to touch!

SMOOTH POWER-FLOW AT ALL SPEEDS!

You'll enjoy an absolutely *smooth* flow of power at all speeds. You'll have unlimited flexibility and change of pace from 1 m.p.h. to top driving speed, without any lag, drag or roughness.

MUCH FASTER ACCELERATION, TOO!

The traffic light says "*Go*" . . . you press on the accelerator . . . and you're away in a flash on a smooth, ever-mounting wave of power, while others are shifting gears.

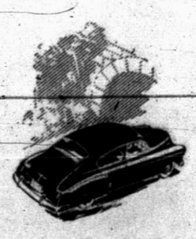

LEVELS HILLS—MULTIPLIES THRILLS!

You have a 105-h.p. Valve-in-Head Engine* under that hood—most *powerful* in its field. It flattens hills and boosts thrills, while Powerglide adds safety and ease!

MORE EFFICIENT ON ICE OR SNOW!

Yes, you can rock out of snow or icy ruts with *this* automatic drive, changing from forward to reverse instantly, without clashing. Other advantages include Emergency Low for extra braking-power.

SO MUCH SIMPLER—SO MUCH SAFER!

What *ease*—and what *safety*—compared with other drives! Your left foot has nothing to do. Your right foot operates accelerator or brake pedal, as desired. Both hands are free to steer!

FULL CHEVROLET THRIFT IN OVER-ALL DRIVING!

In addition to all these advantages, the new Chevrolet with Powerglide Automatic Transmission brings you traditional Chevrolet economy in over-all motoring. It's extremely thrifty to operate and maintain.

CUTS DRIVER FATIGUE—INCREASES CAR LIFE!

You'll be much more relaxed on both long and short trips. Powerglide makes driving easier than ever before. Moreover, it greatly reduces car wear and greatly increases car life!

*Combination of Powerglide Automatic Transmission and 105-h.p. engine optional on De Luxe models at extra cost.

Come in . . . drive a Chevrolet . . . and you'll understand why it's FIRST . . . AND FINEST . . . AT LOWEST COST!

CHEVROLET

Come in . . . drive a Chevrolet . . . and you'll understand why it's AMERICA'S BEST SELLER . . . AMERICA'S BEST BUY

SCURRY COUNTY MOTOR COMPANY

1707 25th St. SNYDER, TEXAS PHONE

Strong Water Well Drilled; Adds to Supply

One of the strongest water wells brought in by the city was tested Saturday, W. J. Ramsey, superintendent of the water department, said today.

The pump on the well yesterday was too small to test it satisfactorily, Ramsey said, and a bigger one will be brought from Big Spring Monday to make a 24-hour test.

Only after a new test will the exact strength of the well be known, but Ramsey believes it will equal five or six ordinary city wells. On the small pump it tested 370 gallons a minute, he said, but he expects it to test 500 gallons with a bigger pump. Wells brought in recently have been testing about 100 gallons a minute.

The new well, brought in at a depth of 259 feet, is located on Avenue Z between Twenty-third and Twenty-fourth Streets. A well 72 feet deep, located 30 feet away was not affected by the bigger well on the test, Ramsey said.

The city will probably be using the new well—its twenty-third—it is tied in with the water supply, in about 10 days Ramsey said. When Ramsey believes, there will be little danger of a serious water shortage again this summer.

With approximately 30,000 gallons an hour added to the water supply by the latest well, Mayor Forest Sears says he is no longer worried about Snyder's water situation.

Floor Poured In New Post Office Building

The concrete flooring in the new post office building was laid last night and other work is being rushed on the project, H. D. Moreland, acting postmaster, said today.

While the lease on the present post office building runs through Aug. 31, tentative plans call for moving into the new structure before that time, possibly about the middle of August, Moreland said.

In the new building there will be 4,080 square feet of space as compared to only 2,900 in the present quarters.

A total of 381 additional boxes will be added to the present 700, making 1,081 boxes for post office patrons, said Moreland.

Paving of Avenue R, with curbs and sidewalks, has already been planned and work is scheduled to start shortly. Two dips on each side of the new post office are said to be included in the plans.

Rites for Child

Funeral services for Maria Adelia de Lacruz, 1-year-old daughter of Mr. and Mrs. Theodore de Lacruz, who had lived in Snyder one week, were held at the Catholic Church in Colorado City Friday. The child was born April 2, 1949, and died Thursday.

Expansive Hospitality At Clyde Miller Ranch Home

The Clyde Miller ranch rests lushly between grass-grown canyons west of Fluvanna, over 10 miles of creek-riddled ranch roads and hillside curves.

Mr. and Mrs. Miller are the embodiment of that lauded western hospitality you read about. You park behind the ranch station wagons and cars and are taken into the massive Austin-stone house.

Mrs. Miller's flair for decoration would put a New York pent house decor artist to shame. With a steady hand she has brought life—western, comfortable, and luxurious—into the wind-swept rooms of the hillside home she dreamed of for years.

It stands upon the very spot where the old frame ranch house was throughout the years of acquiring and building Miller Ranch as it is today.

BEAUTY IN VIEW

The vast living room is livable. You stand at the broad picture window that looks out on mesquite-grown expanses of pasture, the lowing of Grade A beef, and the cantering of spotted cow ponies. Twilight there is the most enchanted time, when the bull frogs set up a majestic symphony and the huge Chinese lamp softly touches the corners of the big front room.

You pass into the den, over Navajo rugs, strewn with abondon and, yet, design. That den snares the real spirit of the Miller Ranch life, from the solid desk and usual red leather chair, to the business-like gleam of a steel vault. Daughter Elizabeth's widely-won horsemanship trophies cover one wall and there is Mr. Miller's collection of Indian corn grinders and remains he picked up on long rides around the ranch.

As any woman, Mrs. Miller is partial to her bedrooms, and treats you with a long, spicy sniff into her famous cedarlined closets. Her own beautiful master bedroom has artfully matched blues, the draperies, the vases, and bric a brac. Showplace of the house, some think, is absent artist son Dick's room. It is furnished in dark Viking oak, leather pieces in more somber shades of red. Traveled and cultured touches are all over his Japanese swords, Chinese figurines, relics of other worlds, faraway places. Last masterful touch to this great room is the lobby-sized bathroom.

PITCHER COLLECTION

When we finally reach the gleaming porcelain kitchen, peep into the loaded pantry, it's time to sit over a cooling drink and inspect Mrs. Miller's collection of pitchers, big, little, wee, exotic, ordinary, gift and memory-laden ones.

From the window she points out the bell, which summons the men to meals, but has never been rung in trouble. Alone for long periods of time when the men-folk ride the range and work the cattle, her husband brought it from South Dakota for her to ring if she needed aid. "The one time I got scared and bonged it, the man who went around the house turned out to be one of my favorite neighbor boys."

Their great red barn is the last word in great red barns. Atop it cockily sits the children's rockie-horse. Her daughter Elizabeth now a matron in Colorado; her son Dick captivating Broadway audiences; and her two-strapping rancher sons riding the home range, she feels the rockie horse has rightfully retired.

A large handblown Blenko vase with its bottle green color, traps the light rays, exudes a warm and lovely glow. For Mother's Day, it arrived from Dick, affectionately read, "To a beautiful house and a beautiful lady."

Dick is a fond subject with his mother, quite understandably, as his rise in the theatre is astronomical. He fairly walked into a Broadway agent's office and coppeu a part on the starry circuit. Now he runs his own summer stock theatre, can set up the stage with artistry, dab on professional make-up and then step into a major role. Traveling the straw hat circuit with Charlie Ruggles several times endeared him to large audiences everywhere.

Having more rugged and western affinities are the other Miller children. Newest addition to the family is Riley's bride, the former Miss Mary Harris, who rode into western rodeos and spellbound the bleachers, sponsoring Odessa. She and Riley sharing this fondness for horse leather, ride to their heart's content over the verdant black acres of the ranch.

These two married May 1 with traditional trappings, a receiving line in Odessa, then left for, of all things, a rodeo honeymoon, the rodeo life being closest their hearts. And in Franklin, Tenn., before 5,000 fans, Mrs. Miller won the cutting horse contest, Ralph, the calf roping prize, and Riley won the bronc riding contest!

Mrs. Miller is a native of Scurry County. She was born Bessie Riley in a house which still stands, 16 miles north of Snyder. Mrs. Miller has lived here all of her life, as have most of her large family. Her six sisters are Mrs. Margie McClinton, Snyder; Mrs. O. D. McGlaun, Snyder; Mrs. Mianie Whatley, Fluvanna; Mrs. Emma Myers Hobbs; and Mrs. Ada Williamson, Clovis, N. M.; and two brothers are A. J. Riley and Ira Riley, both living in this area.

Mrs. Miller recalls that her mother was a tiny little person, four feet, 10 inches, who managed her family of 9 without a ripple of trouble. From her mother, Mrs. Miller has learned the patience and beauty of a good life in the open. Mrs. Miller was apparently an apt student of her managing mother, as she now presides perfectly over her own ranch domain.

FIVE SONS

Mr. Miller is one of five sons, all living in this area, all members of the ranching Miller family. R. N. (Uncle Rich) Miller was a pioneer Fluvanna ranchman, going on to establish ranching empires in South Dakota and Colorado. He taught his sons thorough lessons in the ranching game, a game sometimes rough, sometimes grueling, but never dull or stereotyped.

Mr. Miller's brothers are Charlie Miller, who ranches near Fluvanna; Bill Miller who followed family holdings to South Dakota; Frank Miller, at home on the Borden County ranch; and Ed Miller, a cattle man south of town. The father, Rich Miller, died two years ago. He was widely written up when at the age of 81, he bought a large ranch in South Dakota, just to keep in condition.

Healthy, clean cut, enterprising, friendly, the Miller brothers all somehow depict Texas ranchers at their best. That fair fortune and full lives have rewarded them seems as it should be.

Mrs. Miller led me back to the concrete-floored back porch, the favorite flopping place of the men as they return dirt-stained and dusty. Boots hit the floor and the big leather chair receives attention. Across the grassy slopes you can now see the men returning. There's only time for a peep at Dick, the theatrical son's scrapbook, meticulously kept by his mother.

It seems Dick draws brilliant cartoons and likenesses throughout his communications with Mrs. Miller. He has a masterful touch, can catch a funny mood with facility. Hard at it with his summer theatre, The Hayloft, in Lincion, Neb., Dick can't possibly come in home before October. His theatre, which he owns and manages with an artist-actor friend, Dave Andrews, is time-consuming, as it plays nightly to large crowds, and hires well known actors from New York and Boston.

Hostess of Rodeo Sponsors

Mrs. Vernon Miller, hostess for rodeo sponsors, manages a large ranch home in the Miller community. Riding the fences with her husband, and breeding fine race horses are her interests. Lithe-figured, with a flawless complexion, she belies the hardy life she has. She and her sorrel, "Turkey," made exciting appearances in every rodeo performance this year. Pictured above, she is wearing a white Bradford hat and a pearl grey western tailored habit. She is mother of an 8-year-old son, Terry Miller, who rides expertly too.—(Jack Craft photograph).

Pediatrician Speaks at Club; Dance Group to Big Spring

Dr. Mary Booth, specialist in childrens' diseases at Snyder Hospital Clinic, spoke at the Kiwanis Club luncheon Wednesday on the needed of Snyder in relation to child welfare, particularly prevention of polio.

The Kiwanis club will go to Big Spring Thursday, taking their traveling pig back to its original destination.

Accompanying them will be Mrs. Hilton Lambert, with a group of her dance students, who will present a program at the Kiwanis luncheon in Big Spring Thursday and at the Howard County Chamber of Commerce barbecue Thursday night.

row night.

A chorus line of girls, who will perform at both programs, includes Janell Smith, Jenell Darby, Jane DeWald, Lucie Barton, Nona Darby, Carla Swan, Gwendolyn Swan, Shirley Gillum and Meta Wilson. Betty and Roger Fields will present duo number at the Kiwanis luncheon and Betty and Bud Morgan will do an acrobatic number at both events. Jan Johnson will dance and sing at the Chamber of Commerce barbecue and Brooxie Pate will do a Slavic dance at both.

Wanda Mills will sing at noon and Jimmie McFarland will sing at the night program. Performing both times will be a line of intermediate girls, including Connie Connell, Lou Ann Norris, Joan Morgan, Carla Gueyger, Martha Brown Billie Devers and Betty Devers; and a group of smaller girls, including Jane Crowder, Barbara Box, Vickie Richardson, Jerry Lynn Craven, Connie Stanley and Ellie Contello.

Patsy Holder will be accompanist at the luncheon program and Wayne Pitner at the evening show.

School Men Return From Austin Meet

M. E. Stanfield, superintendent of Snyder Public Schools, has returned from a trip to Austin, where he attended the Gilmer-Aiken workshop and Shreveport, La., where he looked over two modern high schools.

Stanfield said he looked at two schools, a Negro high school costing $2,000,000 and another school that cost $1,500,000, in Shreveport and a $1,500,000 high school at Carthage, Tex. Some of the ideas used in those schools may be incorporated into the high school building being planned for Snyder, he said.

With T. D. Wiman, Jr., high school principal, and Elmer Taylor, business manager, he attended a workshop at the University of Texas. Experiences of the first year under the Gilmer-Aiken program were discussed, and suggestions made for improvement of the program. Stanfield attended the section which discussed the next steps which should be taken at the legislative level.

Rites Yesterday For Victim of Oil Field Accident

Funeral services were held in Duncan, Okla., Monday for Hubert C. Jones, who was killed in an oil field accident three miles north of Union Friday afternoon.

The body was sent overland to Duncan by the Bolger-Barnes funeral home, after Jones' brother, T. W. Jones, arrived here from Duncan Saturday night.

Jones is also survived by his mother Mrs. Sam Jones, of Lawton, Okla.

Funeral in Cameron For Man Killed In Pipeline Accident

The body of Charlie Brown, 43, Negro, of Clovis, N. M., who was killed at 3 o'clock Sunday afternoon while working on a pipe line job, was sent to Cameron, Tex., last night for burial.

Brown was killed instantly when a machine fell on him. Brown was employed by the Wright Construction Co, working on the Texas-New Mexico Co. pipe line near Knapp.

He is survived by his wife, Mrs. Ruby Ray Brown, of Clovis, and his mother, Mrs. Georgia Brown, of Cameron.

Final Rodeo Winners, Second Day Victors Are Tabulated

Winners of the second group days, Friday and Sunday, at the Scurry County Rodeo were announced today, along with final prize winners for the entire rodeo season.

They are:

Cutting horse contest finals: Jesse Everett, 269 points, $50; Billy Holly, 256 points, $40; Bob Beal, 250 points, $30; D. M. Cogdill, 245 points, $20; and Geral Hart, 240 points, $10.

Calf Roping, second group day: Pete Rasco, 15 seconds, $75; R. E. Josey, $50; Ray Burnett, 16.2, $25; and Carlton Falls and Bobby Coffey, tying for fourth and fifth, $12.50.

Calf Roping, final averages: Howard McGraw, 34.1 seconds, $60; and Ray Burnett, 34.2, $40.

Cow Milking, second group day: Sonny Mayo and Bill Harring tied for first and second with 16.3 seconds, $62.50 each; Kint Morgan and Jim Smith tied for third and fourth with 17 seconds, $20.00 each; and Manuel Davis fifth, $10.00.

Cow Milking, final averages: Kent Morgan, 36 seconds, $60.00; Bill Herring, 4.6 seconds, $40.00.

Sponsors, second group day, Snooks Creighton, 10.3 seconds, $50.00; Tennie Kennedy, 10.4 seconds, $25.00; Sadie Smith 11.0 seconds, $20.00; tying for fourth and fifth, Mrs. H. Myers and Rosemary Rice, 11.2 seconds, $7.50.

Sponsors, final averages, Snooks Creighton, 29.4 seconds, $50.00; and Juannell Ward, 30.6 seconds, $40.00.

Junior Ribbon Roping, two-day average: Weldon Reeder, 46.7 seconds.

Saddle Bronc Riding, second group day: Don Gilmore and Bruce Wise tied for first and second with 141 points, $50.00; Neal Collier, 137 points, $25.00, and Cap Day, 132 points, $15.00.

Saddle Bronc Riding, final averages, Bruce Wise, 284 points, $60.00, and Don Gilmore 276 points, $40.00.

Junior Steer Riding: Jackie Hunnicutt, 133 points, $25.00; Buddy Holder, 129 points, $15.00; and Jerry Reeder, 128 points, $10.00.

Bareback Bronc Riding: Clary Code 138 points, $35.00; Cay Day, 136 points, $25.00; Sam Groves, 135 points, $20.00; Kenneth Wilson, 132 points, $15.00; and Ralph Miller, 130 points, $10.00.

Senior Steer Riding, second day group, Gene Frazier, 143 points, $50.00; Bob Sealy, 139 points, $40.00; Riley Miller, 138 points, $25.00; Pitt Smith, 137 points, $15.00; and Ralph Miller, 136 points, $10.00.

Senior Steer Riding, final averages, Gene Fraizier, 286 points, $60.00; and Weldon Perry, 273 points, $40.00.

Take Prisoners From Here to Huntsville

Transportation officers of the state penitentiary in Huntsville were given custody of five men here this morning to take them to the prison where they will serve terms of felonies committed in this county.

The prisoners are Cornelius Cook, 25, of Rush Springs, Okla., sentenced to two years for theft; Joel Blackwell Webb, of Snyder, sentenced to two years for passing a forged instrument; Grover Leon Bibb, 32, with a two-year sentence for swindling with worthless checks Ross Lee Slater, 35, sentenced for five years for assault with intent to murder; and Julius James, 25, Snyder negro, with two 2-year sentences for forgery.

Two others are waiting to be conveyed to Huntsville pending motion for new trial. They are Leonard H. Dickerson, 36, of Snyder, sentenced to seven years on conviction of sodomy; and Willie Thomas Bates, 34, Snyder Negro, sentenced to serve a year and one day for assault with intent to murder Anderson Davis, Jr., in February.

Equalization Board Is Meeting Today

The city board of tax equalization is meeting today in the recreation room, upstairs in the city hall.

A large group of taxpayers was on hand when the board met to talk tax assessment matters.

Members of the board include W. J. Ely, Giles Bowers and J. B. Turner. L. A. Berry, city tax assessor is meeting with the board.

Strict Enforcement Of Traffic Laws Ordered by Police

"The honeymoon for traffic violators in Snyder is over," Chester Barrington, chief of police, said today.

Effective at once new traffic tickets, both for still and moving traffic, have been issued to all policemen in the city, with instruction to enforce strictly all motor vehicle regulations on the city books, Barrington said.

One of the new traffic books covers illegal parking parking meters, double parking, blocked alleys and red zones, which call for a fine of $1 for each violation, if paid at once; $2 after 5 days, and if a warrant is issued that it will be $3 for each ticket, he pointed out.

The other new ticket covers all rolling traffic violations, namely, speeding, running a stop sign or red light and reckless driving. Costs in this category run from $14 up to $100.

"The public continues to disregard our traffic laws, and we are going to try to stop it," the chief said.

All the tickets are numbered. If a ticket is thrown away or ignored, further action will be taken by the police department, he said.

"There will be no exceptions to the traffic rules" he added.

Miss Opal McCormack Bride In Dunn Church Ceremony

Mr. and Mrs. R. L. Blakely shown immediately following their wedding recently. —(Jeff Brown photograph).

R. L. Blakely, Bridegroom, Is Son of Mr. and Mrs. Harvey Blakely

Greenery and cut flowers formed the background for lighted candles at the marriage rites of Mr. and Mrs. R. L. Blakely Friday night at the Dunn Baptist Church.

Mrs. Blakely is the former Miss Opal McCormack, the daughter of O. S. McCormack, route No. 3, Snyder. The bridegroom is the son of Mr. and Mrs. Harvey Blakely, route No. 1, Snyder.

Miss Pate, accompanied by Mrs. C. J. Smith, sang "I Love You Truly" for the wedding. Rev. C. J. Smith, Dunn Baptist pastor, officiated at the ceremony.

Mrs. Blakely's maid of honor was Toady Yarbrough of Roscoe; Smith was the matron of honor. Sgt. Wayne Blakely, of Roswell, N. M., brother of Mr. Blakely, was his best man.

Given in marriage by her father, Mrs. Blakely wore a white embroidered organdy dress, a small hat and white accessories. She carried a white Bible with red rose buds.

At the reception, Mrs. James Earl Lewis and Mrs. Maurine Richardson presided at the cake; Mrs. Burton Echols, at the ice cream service and Mrs. Smith at the punch bowl.

After a honeymoon trip to San Antonio and points south, the couple will live in Snyder.

Work Begins On Winston Runways

Construction of two additional temporary runways began Tuesday at Winston Field, Edgar Taylor, county judge, said today.

The two runways will be similar to the present north-south dirt runway and will cross it diagonally, one being a northwest-southeast strip and the other a northeast-southwest strip, according to R. A. Schooling, president of the Chamber of Commerce.

Construction of the runways is being done by Jimmy Key, Snyder dirt contractor. No definite specifications have been made by the commissioners court for the construction of individually owned hangars, Judge Taylor said, but the court has specified that they must be made fireproof. The court is expected to make detailed specifications after receiving recommendation from the Civil Aeronautics Administration, he said.

Oil Field Accident Fatal to Odessa Man

Hubert C. Jones, 38, was killed about 5 o'clock Friday afternoon when he was crushed by a tank that fell on him as he was working on the Pate lease three miles north of Union.

Jones, employed by the B. F. Walker Trucking Co. of Odessa, was helping set up a tank battery for the Phillips Petroleum Co.

His brother, T. W. Jones of Duncan, Okla., was expected to arrive last night.

Thieves Enter Cozy Cafe in Hermleigh

The Cozy Cafe in Hermleigh was entered last night, and cigars, cigarettes, an electric clock, and a small amount of cash was reported taken.

Bill (Red) Love, chief of police, and Mark E. Search, patrolman, said the building was entered through a rear window probably between 1 and 2 o'clock this morning. The burglary was reported by Rube Cozart, owner.

Picture Took
Anywhere...
Anytime...
J. LAWRENCE DEVERS
Phone 52-J 2808 Ave. Q

10 RUGGED REASONS WHY
HUDSONS STAY YOUNG

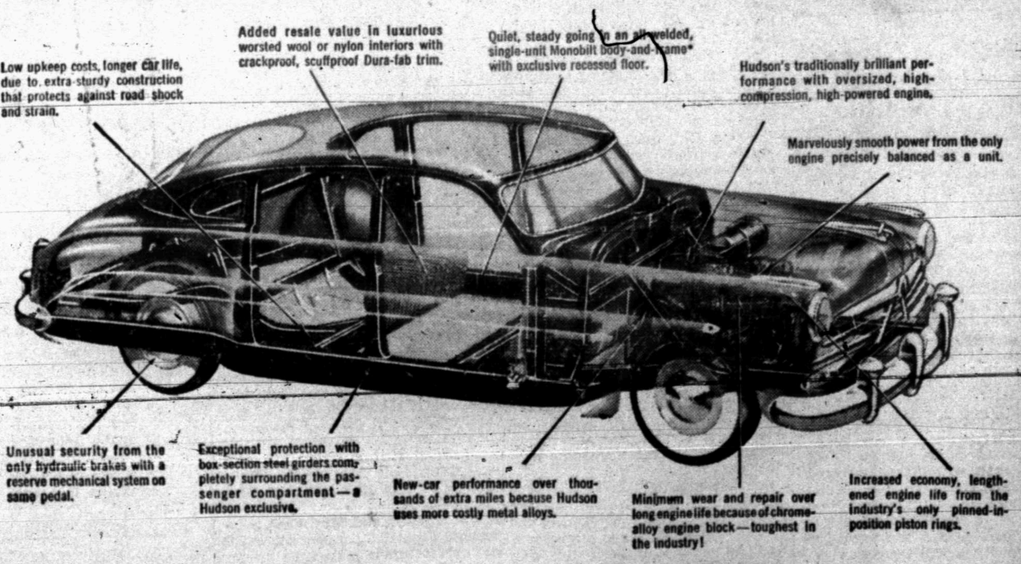

This deep-down ruggedness, plus Hudson's advanced styling, brings you new-car performance and up-to-the-minute beauty for years to come!

Hudson is built in a basically different way—with exclusive recessed floor ("step-down" design), which brings you the *most seating* and *head room*, the *best ride* and the *greatest safety* to be found in any car at any price!

And when you add "stay-young" ruggedness and lasting beauty to these great advantages, it is no wonder Hudson is among the leaders in resale value from coast to coast, as shown by Official Used Car Guide Books!

We invite you to come in, see Hudson—the rugged car that st[illegible]g!

*Trade-mark and patents pending

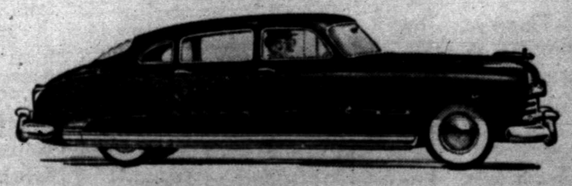

MOST ROOM! BEST RIDE! SAFEST!

The new, lower-priced Pacemaker brings you all of Hudson's great advantages for Just a Few Dollars More Than The Lowest-Priced Cars!

NOW... 3 GREAT SERIES... LOWER-PRICED PACEMAKER • FAMOUS SUPER • CUSTOM COMMODORE

J. R. HICKS MOTOR CO.
1928 25th Street — Snyder