TUESDAY

THE SNYDER DAILY NEWS

VOL. 19, NO. 30 SNYDER, TEXAS (79549) TUESDAY, JUNE 4, 1968 EIGHT PAGES—PRICE 5¢

The SDN Column

This area has experienced wetter spring seasons than that of this year, but the records indicate that none of the early ones can match 1968 for consistency.

The official gauge at the Snyder Water Plant logged 12.18 inches for the first five months of this year. That is about 60 per cent of an average year's total. Every month has contributed substantially to the total. Only February, with 1.68 inches, fell below two inches, and only April, with a total of 3.39, produced as much as three inches or more.

Harrie Winston, local rancher who has witnessed a good many seasons here, observed that he does not recall another year when the rainfall has been as steady across the board for a five-month period.

The first six months last year accounted for a normal total for half a year, but over eight inches of it fell in June, causing costly flooding. The first five months last year produced just a little over two inches.

★ ★ ★

The Chamber of Commerce here is in the market for a new manager, and undoubtedly officials of the organization will try to fill the post more quickly than they did a couple of years ago. An upturn in activity in the area is bringing an increasing number of callers to the Chamber office these days, not the least of which are inquiries about housing.

Moreover, reports from utility firms indicate definite increases in demands for services.

★ ★ ★

An item in yesterday's "Today in History" column should bring back memories to those who can recall the mid - thirties.

On June 3, 1937, the Duke of Windsor, who had abdicated his throne as King Edward VIII of England, married an American, Wallis Warfield Simpson. Public opinion polls were virtually unknown in those days, except that famous one which had predicted that Alf Landon would defeat Franklin D. Roosevelt for President in 1936. But the Edward - Wally romance was the topic of some lively current - events discussions in public school history classes. —WACIL McNAIR

★ ★ ★

Heartfelt Prayer?

GLENDALE, Calif. (AP) — A young Roman Catholic Priest says he was "praying from the heart, not just words" when he closed his high school baccalaureate benediction with "Sock it to 'em, God."

Cortez High School Supt. Howard Roberts said the Rev. William Healy's benediction was misunderstood. The superintendent apologized after it was protested at a school board meeting Monday night.

The Rev. Mr. Healy said, in part, "We ask Your blessing on things and people You created . . . Bless hair spray, miniskirts, turtleneck shirts . . . For God's sake, bless our parties, religious exercises, the use - not abuse - of narcotics.

"We ask this because we realize You are an understanding God, a swinging God."

★ ★ ★

THE WEATHER

SNYDER TEMPERATURES: High reading Monday 82 degrees; low, 55; reading at 7 a.m. today 65 degrees.

Northwest Texas: Partly cloudy and scattered showers and thundershowers, mainly in east tonight and Wednesday. Low tonight 57 to 65. High Wednesday in 80s.

North Central Texas: Partly cloudy and scattered showers and thundershowers tonight and Wednesday. Low tonight 64 to 70. High Wednesday 82 to 88.

Northeast Texas: Partly cloudy and scattered showers and thundershowers, mainly in west, tonight and Wednesday. Low tonight 64 to 70. High Wednesday 82 to 88.

Coast: East to southeast wind 8 to 15 knots, guesty in or near scattered showers.

South Cental and Southeast Texas: Cloudy with showers or scattered thundershowers tonight. Decreasing cloudiness and showers Wednesday afternoon and a little warmer. Low tonight 65 to 77. High Wednesday 80 to 92.

Southwest Texas: Cloudy with showers or scattered thundershowers tonight. Decreasing cloudiness and showers Wednesday afternoon and a little warmer. Low tonight 58 to 70. High Wednesday 5 to 97.

SNYDER
The City
With A
SPARKLE

Grand Jury Returns 28 Indictments

A Scurry County grand jury this morning returned 28 criminal indictments against 11 persons.

Charge of malicious mischief and burglary were formally brought against four persons in connection with the same offenses — Donald Fisk, Jr., Jerry Evans, James V. Clayton and Donald Gene Beene. Beene also was indicted on another count of forgery, one charge of burglary and two counts of theft over $50. In addition, Clayton was indicted on two counts of theft over $50, two counts of forgery and two counts of burglary. An indictment for forgery also was returned against Michael Lynn Dahl.

Indictments for driving while intoxicated, second offense, were brought against Kenneth Dwain Hancock and Ray Carlton Owen.

Pedro Robles Garcia and Lonnie Ray Fisk were indicted for theft over $50. There were two counts on the indictment against Fisk.

Other indictments: Tommy Lee Smith (making a false report to authorities), and Jerry Lemon (giving a worthless check).

French Union Seeks Pact By Strikers

By HARVEY HUDSON
Associated Press Writer

PARIS (AP) — French union leaders went to their striking members today, seeking approval of agreements to get the trains and the Paris buses and subways moving again. The government was optimistic, but there was no assurance the workers would ratify the agreements.

The Banque de France resumed operations after being closed two weeks. Hundreds of small and medium-sized factories reopened across the country, signaling a partial break in the paralyzing general strike now nearing the end of its third week. Coal miners also were returning to the job, with normal operations expected Wednesday.

But many of the country's industrial giants were still struck, with no resumptions of operations in sight. And until mail deliveries resume, trains start rolling and public transport is restored in the cities, there will be nothing like a return to normal.

Millions of Parisians flooded back into the city after spending the three-day Pentecost weekend in the country. Monster traffic jams built up at all entrances to the capital, and at main intersections.

Transport Minister Jean Chamant announced the agreements with the railway workers after an all-night bargaining session. He told newsmen: "All the union delegates, without exception, told me they would recommend acceptance."

Thieves Make Rich Haul In Jewelry

DALLAS (AP) — Thieves made off with jewelry valued at more than $85,000 from two Dallas stores Monday afternoon.

Police reported three men took gems, watches and camers plus $1,200 cash for a haul worth $50,000 to $60,000 from a Zale's Jewelry Store on the city's west side.

At the NorthPark branch of Neiman-Marcus, a well dressed man, about 35, stepped a few feet from counter to door, seeking better light to examine a fistful of items—and kept going. The loss was placed at $27,600.

Patrolman M. W. Angell said a man with a .22 caliber pistol and two companions forced three Zale's employes and a customer to lie on the floor while they looted the place.

One of the robbers kicked store manager Calvin Humphrey forcing him to surrender keys of the Zale's store.

U.S. STUDENT CONVICTED IN GERMANY — Cathleen Schaubelt, 20, of Western Springs, Ill., is shown after a news conference in Munich, Germany after a Munich court found her guilty of trying to incite U.S. soldiers to desert. The court imposed a one-month suspended jail sentence on Miss Schaubelt and Kenneth Knudson, 27, a U.S. physicist working in Geneva, also found guilty with her. (AP Wirephoto via cable from Munich)

SEEKING PEACE IN VIETNAM

LBJ Asks Soviet Help

By FRANK CORMIER
Associated Press Writer

GLASSBORO, N.J. (AP) — President Johnson revisiting the site of his year-ago summit talks with Soviet Premier Alexi N. Kosygin, said today the road to peace in Vietnam will be slow and tough— but it would be less rocky if the United States and Russia "are willing to travel part way together."

Johnson, speaking at commencement exercises at Glassboro State College, made what amounted to an appeal for newer, closer American-Soviet cooperation. He said he wanted to move "from war to peace, from hostility to reconciliation, from stalemate to progress."

The President said in the preliminary Vietnam peace talks in Paris the United States so far has "met with little more than bellicose statements and evasions" from Hanoi's representatives.

This was part of his appeal to the Soviets, too, in enunciating his view of a major pinciple in the search for peace.

"The road there (in Hanoi) is far less rocky when the world's two greatest powers—the United States and the Soviet Union—are willing to travel part way together," the President said.

Johnson was unabashed in soliciting flatly the good will and help of Russia in seeking an end to the Vietnam fighting and leaving "this world a little more orderly than we found it."

The President told the 1,051 graduates that since his summit meeting with Kosygin at Hollybush, the home of the college president, cooperation between the two nations had reached new heights:

"Although old antagonisms have not been erased," Johnson asserted, "we have proved that our two countries can behave as responsible members of the family of nations."

Johnson left little doubt that he'd welcome more of the same, suggesting new avenues of American-Soviet cooperation in studying the human environment and exploring the world's resources—from ocean floors to tropical rain forests. Johnson said, "It is by small threads . . that we will weave a strong fabric of peace in the world."

The President flew from Washington in his Air Force jet, landing at Pennsylvania Air National Guard ramp at Philadelphia International Airport, where he climbed into a helicopter for the 30-mile ride to Glassboro.

The exercises were held outdoors for the crowd of about 7,000.

The President helicopter landed on the athletic field nearby.

Johnson's decision to come to Glassboro had been rumored for the past few days, and he substituted on the program for New Jersey Gov. Richard Hughes.

Johnson said since he and the Soviet premier met here last June 23 to 25 to forge what was then called "the spirit of Hollybush," he believes that the "two great powers . . have begun, however haltingly, to bridge the gulf that has separated them for a quarter of a century."

Johnson taking advantage of the anniversary for this major foreign policy address, acknowledged that peace isn't just around the corner. He emphasized, "We will run into difficulties and painful setbacks" with the correct course of public policy often seeming unclear."

But, he said, the task ahead is to "seek answers not slogans to strive to tip the balance in the right direction."

The President said that Glassboro and its college campus "will always be associated with that goal and that great effort."

Johnson said that during the past year "the work of peace has been going on in many ways that do not make headlines. . but as these issues touch on our relations with the Soviet Union they are important nonetheless."

He noted that work has been completed "on a treaty forbidding weapons in outer space; on an agreement to assist to astronauts downed in either country; on a new consular treaty; on an agreement permitting Soviet planes to land in the United States and ours to land in Moscow."

SAIGON BATTLE

Cong Sends Fresh Troops

SAIGON (AP) — The Viet Cong sent fresh troops into Saigon today on the heels of the heaviest enemy shelling so far of the harassed capital district. U.S. sources conceded that the enemy 'certainly could keep the fighting going for quite a while."

New fighting broke out only a mile and a half north of President Nguyen Van Thieu's Independence Palace, in the heart of Saigon, while government forces were still battling other enemy troops for the fifth day in the western part of the capital and in the northeastern suburb of Gia Dinh, 2½ miles from the city's center.

Military spokesmen reported that South Vietnamese marines and rangers, spearheaded by a column of tanks, mounted a massive attack on North Vietnamese and Viet Cong troops in Gia Dinh this afternoon. The spokesmen said the government troops overran Viet Cong positions and drove the enemy back a mile.

In the western part of the capital, the Chinese section called Cholon, government forces were still trying to root out rocket-firing, sniping enemy troops holed up in a residential area three miles from the presidential palace. Intelligence sources had estimated 15 to 20 guerrillas were holed up, but a defector reported 200 enemy in the area.

U.S. sources said there were reports that five-man Viet Cong cells were infiltrating into the capital in civilian clothes. The reports said the cells were told to hide in "safe" houses as back-up forces.

Senior U.S. officers say the intensified pressure on Saigon is part of a plan to influence the Paris talks between the United States and North Vietnam.

During the night the Saigon area was hit by some 40 enemy rockets between about 1:30 and 2:30 a.m. It was the biggest enemy bomardment of the war in the area, and as it began the city's sirens sounded for the first time to alert the 3 million inhabitants. But only 10 persons were reported injured and damage was comparatively minor.

ON HER WAY HOME — Julie Cheri Rodriquez, 2, has lived longer with a transplanted liver than anyone else, leaves the hospital at the University of Colorado in Denver in the arms of her mother for the trip home to Pueblo. Julie was released more than ten months after the operation performed by a Denver transplant team. (AP Wirephoto)

Warplanes Hit Arab Positions

TEL AVIV (AP) — Israeli warplanes swept across the River Jordan to hammer Arab artillery positions today on the eve of the first anniversary of the Arab-Israeli war.

Artillery, mortars and tanks kept up a barrage of rapid fire from both sides of the frontier. Columns of black smoke rose from several Arab villages.

The Israeli army announced three Israeli civilians had been killed by shelling of a number of border farm settlements. First reports said at least eight were wounded.

The fighting began before dawn. The Israeli army accused the Arab troops of lobbing a number of mortar shells at the settlements along the river immediately south of the Sea of Galilee.

Later in the morning the Israelis charged Jordanians fired machine guns at laborers in the field.

The Jordanians were reported shelling four settlements along the river during the afternoon.

Heads Student Body

CHATTANOOGA, Tenn. (AP) — James Marvin Mills, an elementary education major from Dallas, has been elected student body president of Tennessee Temple Schools here.

TO TUNE OF $125 MILLION

Connally Asks New Taxes

By GARTH JONES

AUSTIN (AP) — Gov. John Connally asked the legislature today to dig up $125 million in new taxes, including a $14.5 million levy on the sale of liqor in miniature bottles.

The governor, who continued to make Texas legislative history by recommending legislation of liquor by the drink for the second time, spoke to a joint meeting of senators and representatives soon after the special session opened.

Connally began his brief address with the comment that "You should all be able to be home with your work behind you in plenty of time for celebration of the day of independence of this great country," July 4.

To raise the $125 million in new revenue that Connally said would be needed for the state's next fiscal year beginning Sept. 1, he recommended:

—$76 million by increasing ing the present 2 per cent sales tax to 3 per cent, broadening the tax to include cigarettes and tobacco products and to include services such as laundry and dry cleaning, barber and beauty services, property repairs, intrastate telephone and telegraph and storage and repairs to motor vehicles; and abolishing the city sales tax, giving a part of the one cent increase to all incorporated cities on the basis of 1960 population figures.

—$30.6 million by a one per cent increase in the motor vehicle sales tax, with no distribution to cities.

—$1 million by a realty transfer stamp tax.

—$7.5 million by a one-time transfer from the operators' and chauffeurs' license fund.

—$14.5 million by authorizing, through local option election, the sale of alcoholic beverages in miniature bottles then taxing the liquor at the rate of 5 cents an ounce.

Connally also called for a strong liquor law change with particular attention to tightening up regulations governing private clubs.

He also asked for quick approval of appropriations to prepare and equip the state national guard for possible summer riots.

The opening gavel rap was scheduled for high noon with Lt. Gov. Preston Smith presiding in the Senate and Speaker Ben Barnes in the House.

Erratic Abby Still A Major Threat

TAMPA, Fla. (AP — A killer before reaching the U. S. mainland, hurricane Abby churned Gulf of Mexico waters today with 75-mile-an-hour winds and threatened the Florida west coast with storm tides and torrential rains.

Flood and tornado warnings were issued for parts of central and south Florida. Coastal regions braced for tides 2 to 5 feet above normal.

Dawn found Tampa dark and rainy. But to the south, at Sarasota, skies were clear.

"The calm before the storm," said a spokesman at the Sarasota sheriff's department.

After howling through western Cuba, forcing thousands of persons to evacuate, Abby plowed stop-and-go on an erratic course toward the Tampa Bay area where a million peope live.

At 6 a.m., EDT, Abby was centered near Latitude 26.5 north, Longitude 82.5 west or about 30 miles west of Fort Myers. Surface reports indicated the hurricane, the first of the 1968 season, was moving toward the northeast at 10 m.p.h.

"Abby is just barely of hurricane force," the National Hurricane center said. But forecasters warned residents to batten down and advised small craft around the entire Florida peninsula to stay in port.

Abby was forecast to churn ashore between Tampa and giant Lake Okeechobee and spin out into the Atlantic Ocean near Cape Kennedy early tonight.

Forecaster Arnold Sugg said gale winds reached out 150 miles, mainly east and north of the center.

Three Measures Adopted By City

The City Council last night approved ordinances changing the zone in an area in North Snyder, amending the dog ordinance and the ordinance controlling garbage service, and then abolished a liquor ordinance.

Ordinance No. 359, passed on first reading, changes the zone for some property in the Bootheland West Addition, adjacent to the US Highway 84 bypass from multi - family residence to commercial.

The amendment to the dog ordinance provides that any dog having bitten a person must be confined for at least 10 days and be examined and cleared by a veterinarian before it is freed.

The amendment to the garbage service ordinance provides for containerized garbage service at a charge of $2 per month.

Ordinance No. 326, which dealt with consumption of alcoholic beverages, was abolished. After considerable discussion, the council decided that state liquor laws in one way or another covered situations enumerated in the ordinance and that in some situations the ordinance actually provided for selective enforcement. Also there was some question about the situation of a town in a legally dry county having an ordinance regulating alcoholic beverages which are controlled by state laws.

The city attorney and city manager were instructed to check on a claim for damages to an automobile submitted by Mrs. Gilbert Richter. The car reportedly was damaged as a result of a wash-out in a street where a city crew had made a cut for a sewer connection. The car went into the wash-out during a rainstorm.

U.S. PLANE BURNS — A Caribou transport plane burns in the center of the runway at the Special Forces camp of Dak Pek in South Viet Nam after being hit while approaching the air strip by enemy groundfire. Twenty-two passengers and three crew members escaped unhurt. (AP Wirephoto via radio from Saigon)

STEPS OF JUSTICE EPARTMENT

Protestors Hold Songfest

By JAMES R. POLK
Associated Press Writer

WASHINGTON (AP — Forecasts of the first mass arrests in the Poor People's Campaign have fizzled in a demonstration that turned into a civil rights songfest on the steps of the Justice Department.

Protesters planned to return today in another bid to meet with Atty. Gen. Ramsey Clark.

Campaign leaders voiced repeated predictions of arrests amid a rising tone of militancy in the eight-hour demonstration that lasted into the night Monday. Protesters blocked the closed doors of one building entrance and marched in the street in front of police, but no clash came.

Most marchers left when Hosea Williams, filed general for the protests, said, "We have found out they are not going to arrest us yet."

About 100 of the 300 demonstrators stayed behind to start an all-night vigil in support of seven Mexican-Americans jailed in a Los Angeles controversy, but left later when word came that they had been released. The seven were charged with conspiring to disturb the peace in a school protest walkout.

The singing siege was the longest demonstration to date in the four-week-old drive to win more federal aid and attention for the needy.

Asst. Police Chief J. V. Wilson said, "I'm sure they came here to be arrested and that's all right with me, but I'm not going to arrest them for blocking a locked door."

Justice Department officials clanged shut the 20-foot-high iron doors at nightfall after six hours of futile negotiations over how many demonstrators would be admitted to talk to Clark.

The demonstrators demanded an audience for 100. But the department would admit no more than 25 and campaign leaders refused any compromise, leading to the late-night vigil.

A spokesman for Clark said he was "not going to stand" for campaign leaders disrupting the "various government agencies, including his own, or to have them dictate the terms of when they meet with him and where they meet and how many will meet."

The bearded Williams, who tried to negotiate entrance with Clark, said he told the attorney general the nation's cities were going to burn. But he said of Clark, "His soul and his heart are not right."

And, referring to the unsolved assassination of civil rights leader Dr. Martin Luther King Jr., April 4, Williams added, "No wonder they have not found the man who murdered Dr. King."

At Williams' urging, the demonstrators went to the Justice Department parepared for arrest. About 100 volunteers for jail marched in the front ranks.

James Groppi, the white priest who led the Negro open-housing demonstrations in Milwaukee, told the campaigners, "If we have to go to jail, we're going to jail. If we're going to die, we're going to die. But we're going to get the job done."

About 120 policemen massed along the building between Constitution Avenue and Pennsylvania Avenue quietly watching the protesters.

The marchers sang, 'Ain't Gonna Let Nobody Turn Me Around," a hand-clapping hymn of the civil rights movement. They grouped on the steps of the corner entrance to the block-square building awaiting arrest, but Wilson shrugged, "As far as I'm concerned they can stay here all night."

The last protesters marched away an hour and a half before midnight. Behind them among the debris on the steps they left a pair of galoshes, three coats, and an open package of paper diapers.

Argentine Transplant Patient Dies

BUENOS AIRES, Argentina (AP) — Argentina's first heart transplant patient, Antonio Enrique Serrano, died early today, four days after the operation touched off debate over whether the country was ready for such surgery.

The last previous report on the 54-year-old salesman had said he was progressing satisfactorily although he had not regained consciousness after receiving the heart of a 47-year-old man who died of a brain hemorrhage.

Serrano's death left six survivors from the world's 20 heart transplants.

Before the operation, doctors had told Serrano's family he had a life expectancy of only four days because of incurable heart disease.

The head of the transplant team, U.S.-trained Dr. Miguel Bellizzi, 42, replied to critics by saying: 'I have no time for polemics .... I care for the sick and if I have to perform an operation I do so and try to save the patient's life." Dr. Pedro Cossio, 68, a renowned cardiologist, had said: "We are by no means ready in this country to undertake human heart transplants."

The heart transplant survivors now include two in Houston, Tex., and men in Paris, London, South Africa and Brazil.

HemisFair Attendance Is Picking Up

SAN ANTONIO (AP)— HemisFair's head counter told the fair's executive committee today what they had been waiting weeks to hear: Attendance is picking up at the 92.6 acre world's fair.

Comptroller Jack Trawick, speaking to the fair executive committee's weekly meeting, said attendance is running 12,000 a day over the low point for April.

Trawick said present indications are that HemisFair, which opened April 6, will reach its attendance hopes of 7.5 million by its Oct. 6 closing.

BIRTHS

Mr. and Mrs. Manuel Molina, Colorado City, are the parents of a 7 lb. 5 oz. baby boy born June 3 at 3:50 p.m.

South Viet Desertions Up Sharply

SAIGON (AP) — Desertions from the South Vietnamese armed forces rose nearly 40 per cent over the 1967 rate in the three months after the start of the Viet Cong's lunar new year offensive.

Defections from Viet Cong and North Vietnamese ranks are only a fourth the number who defected in the first five months of 1967. The total in May was the lowest in three years.

On the brighter side, South Vietnamese officials report a dramatic increase in the number of volunteers and draftees for the army and militia forces. But as yet it is a long way from being enough to offset the desertions and at the same time provide the net increase of between 135,000 and 268,000 men which the Saigon government has talked about for this year.

An estimated 79,000 men deserted from South Vietnam's armed forces in 1967, more than twice the number lost due to discharge and casualties. This was 32 per cent less than the year before, and in January the number dropped again, to 6,000.

Plea Is Entered

Charlsye E. Wyrick of Lubbock pleaded guilty in County Court Monday to a charge of driving while intoxicated. She received a $50 fine plus court costs and a 30 - day jail term. The fine and jail term were probated for one year.

She was apprehended Monday by Sheriff's Authorities and Highway Patrolmen.

Divers Say Hulk May Be U-Boat

NORFOLK, Va. (AP) — A hulk found off Cape Henry by divers hunting for the missing submarine Scorpion may be the German submarine U-548, destroyed by U.S. warships April 30, 1945, seven days before V-E Day.

The submarine Pargo detected the hulk last Friday 70 miles east-northeast of Cape Henry. Divers descended 180 feet to the ocean floor from the submarine rescue ship Sunbird. They reported the hulk was about 250 feet long.

One of the divers, Chief Machinists Mate Ronald C. Hall, told Capt. John Caruso, a physician aboard the Sunbird, that the barnacle-encrusted sub appeared to be in an upright position and partly embedded in the ocean floor.

"His visibility was 40 or 50 per cent," Caruso said, "and he said he could make out a long, sleek craft with what appeared to be sail-like configuration on top and double rod-like objects toward the front which he said appeared to him like 20mm gun mounts.

"He told me the hull went back as far as he could see, and when he approached it, it appeared to be like a vertical wall of steel about 40 feet high.

"He said he banged his helmet on it and kicked it with his boot and found it was metal. He was unable to read any markings on the vessel."

Although Navy officers at Norfolk declined to speculate on whether the hulk is the U-548, Hall's description of it fits the IX-C submarine type to which the U-548 belonged.

That type was 240 feet long, 22 feet abeam, and armed with deck guns. It carried a crew of 5 officer and 46 men.

Only one German submarine is known to have been sunk off the Virginia Coast during World War II.

Mrs. Theda Bassett, director of the submarine museum at New London, Conn., said German and U.S. naval records show the U-548 was destroyed by four U.S. warships April 30, 1945.

Moonship Tests Said Successful

By PAUL RECER
AP Aerospace Writer

SPACE CENTER, Houston (AP) — A series of thermal vacuum tests of the U.S. moonship design established a space first and was 'an unqualified success", officials said Monday.

A model of the Apollo lunar module successfully completed four long-term tests inside a space simulation chamber and the design is now qualified for manned flight, space officials told newsmen.

Jim McLane, director of the space simulation laboratory at the Manned Spacecraft Center, said, "We have accomplished all of the major thermal vacuum objectives."

The tests, he said, were "the most difficult and most complex ever undertaken in a thermal - vacuum facility."

A design mock up of the lunar craft was subjected to the punishment of simulated space in four vacuum chamber tests last week, each lasting 12 hours or longer. Two-man crews worked in the craft while it was in a vacuum, living off the craft's environmental system just as they would in space.

Prime purpose of the tests was to assure that the craft's design kept astronauts from frying or freezing in the temperature extremes of outer space.

Bitten By Dog

Wayne Kennedy, 2200 Forty - fourth Street, was bitten on the left leg by a brown dog about noon Saturday in the 2300 block of Avenue R, according to City Police. They said the animal is being kept under observation.

By ABIGAIL VAN BUREN

DEAR ABBY: Two months ago while my husband and I were on a vacation we took the night club tour in a big city, and our lives haven't been the same since. They were going to seat up behind a post, and my husband refused to sit there, so they put us at a table practically on the dance floor.

During the floor show, a young girl came out with very little on and started a love song to my middle-aged spouse. (She had been rejected by two other men, who turned their heads when she approached them, but my husband played right into her hands.) Then she pulled him up out of his chair, put her arms around his neck, placed HIS hands on her waist, while they swayed from side to side as she looked into his eyes and sang. They had the spotlight on them all the while, and I just died with embarrassment.

Why I didn't get up and run out of the place I'll never know. My husband wasn't high either as he had had only one Margarita. At the end of the song she gave him a big kiss. Everyone applauded, and my jerky husband took a bow.

When we got back to our hotel we had a big argument over this. He has never in all our married life acted this way, and now I am wondering if he can be trusted. He says this wasn't anything. If he thinks this wasn't "anything," I wonder what he thinks is.

CRUSHED

DEAR CRUSHED: It wasn't planned, and altho it did get a bit out of hand, I think you are making much too much of it. Forget it, and don't accuse your husband of imagined infidelities. You might give him ideas.

* * *

DEAR ABBY: In planning my wedding, I have come across a most unusual "mother problem."

My fiance's mother is an ordained minister, and she wants very much to preside at our wedding.

I am at a loss for a decision, and I'm afraid that such a ceremony would be too unorthodox. I would like your opinion. Sign this, SUFFERING FROM A POSSIBLE OEDIPUS PROBLEM."

DEAR SUFFERING: Your signature reveals more than your letter. It is YOUR wedding, and if you prefer to have your own clergyman preside, say so. But since your fiance's mother IS an ordained minister and has expressed a desire to "preside," perhaps you could ask your clergyman to give her a small part in the service. I would recommend it to avoid starting down the aisle on the wrong foot.

* * *

DEAR ABBY: The letter from "PERPLEXED" really got me. He was the happily married man who just found out that after 20 years, an old flame of his was being divorced and moving back eo town. He wanted to know if he should look her up just to satisfy his curiosity. You said, "Forget it."

I would have said, "By all means, see her!" I speak from experience.

Not long ago I yearned to see that tall, blonde, slim, soft-spoken farmer boy I loved 20 years ago. I even had dreams of picking up where we left off.

I looked him up, and instead of the quiet, modest, church-going boy I had remembered, I found a loud, fat, balding man whose belly hung over his belt. He was flashing a bankroll big enough to choke a cow and was living out of wedlock with a drunken divorcee. Stay home, Perplexed!

"UNPERPLEXED"

* * *

CONFIDENTIAL TO "ANTI-MARRIAGE" IN BINGHAMTON: A married man who "knocks" marriage in general, is knocking his own specifically.

* * *

Everybody has a problem. What's yours? For a personal reply write to Abby, Box 69700, Los Angeles, Cal., 90069 and enclose a stamped, self - addressed envelope.

HATE TO WRITE LETTERS? Send $1 TO ABBY BOX 69700, LOS ANGELES, CAL., 90069, FOR ABBY'S BOOKLET, "HOW TO WRITE LETTERS FOR ALL OCCASIONS."

HOSPITAL NOTES

Chaplain: Rev. Miller Robinson

ADMISSIONS: Pat von Roeder, 2207 Forty - seventh; Maria Molina, Colorado City; Joan James, Ira; Paul Sanders, 1102 Twentieth; Edna Shields, 2216 Forty - fifth; Larry Bills, 3105 Hill Ave.; Edna Banks, 1001 Twenty - sixth.

DISMISSALS: Mrs. Lupe Alvarez and baby girl, Bill Aaron, Katie Phipps, Ethel Woodson.

Length of fibers in a single cotton bale may vary.

THE SNYDER DAILY NEWS

Published Sunday morning and each evening except Saturday by the Feather Printing and Publishing Co., Inc., at Snyder Texas 79549

Entered as second-class matter at the Post office at Snyder Texas.

SUBSCRIPTION RATES: By carrier in Snyder 35 cents per week $1.50 per month. By mail in Scurry and adjoining Counties, one year $9.95. Balance of Texas one year $12.00. All other States $15.00.

MEMBER OF THE ASSOCIATED PRESS.

The Associated Press is exclusively entitled to use for republication all news dispatches in this newspaper also local news published herein. All rights reserved for republication of special dispatches.

AUTO INSURANCE
From Old Line Companies!
We Can Fill All Your Insurance Needs
Hugh Boren & Son
INSURANCE AGENCY
N. W. Cor. Sq. Phone 573-3555

PROFESSIONAL DRY CLEANING
At
DISCOUNT PRICES
SLACKS 19c
PLAIN DRESSES 49c
SUITS 69c
FREE MOTHPROOFING
BAHLMAN CLEANERS
HIGHLAND SHOPPING CENTER

Family Style MEALS
SERVING
6:30 A.M. to 8 P.M.
ORDERS TO GO
573-9290
Parking In Rear
Sallie's Dining Room
Sallie Blythe
2908 Ave. S

TIGER THEATRE & CAFETERIA
"dine during movie time"
DIAL 37-2-12
MONDAY & TUESDAY
FIRST RUN!

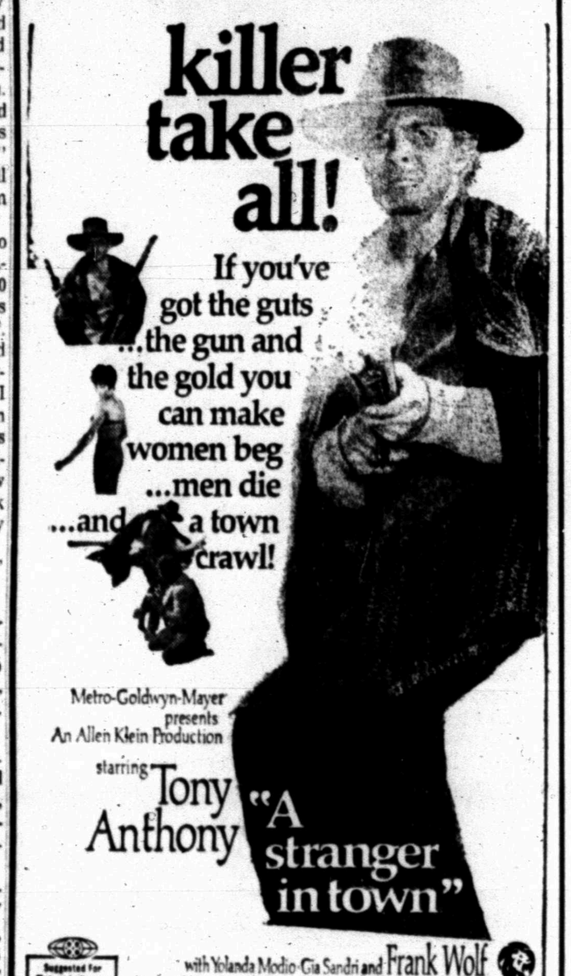

Cadillac

You're invited to a stirring "Command Performance."

You'll enjoy one of the great "Command Performances" of all time, when you take the keys to a new Cadillac and put it through your personal test drive.

You'll experience the spirited response of Cadillac's famed 472 V-8 engine—the largest, smoothest V-8 in any production passenger car.

And you'll control this great new performer with an ease you find hard to believe in a car of such stature. Cadillac's variable-ratio power steering, along with its stability and near-perfect balance provide a unique feeling of security under every driving condition.

There's no better time than now to talk business with your authorized Cadillac dealer.

GM

Ask your Cadillac dealer for a "Command Performance" test drive.

BRIDE-ELECT — A coffee honoring Joann White, bride-elect of Larry Vaughan, was held Saturday in the parlor of the First Methodist Church. From left, are Sharon Vaughan, sister of the groom-to-be; Mrs. Howard Vaughan, his mother; Joann White ,the honoree; Mrs. Ned White, mother of the bride-to-be; and, Mrs. George Chipps, sister of the honoree. Hostesses (not pictured) were Mrs. Joel Hamlett, Mrs. Lyle Alexander, Mrs. J. W. Headstream, Mrs. Dick Morgan, Mrs. Kenneth Wood, Mrs. Martin Brooks, Mrs. Sam Spikes, Mrs. Howard Harrington, Mrs. C. W. Stansell, Mrs. R. D. White, Mrs. E. D. Flynn, Mrs. Oliver Smith, Mrs. R. L. Scarbrough, Mrs. N. R. Clements, Mrs. Valon Benton, Mrs. Charlie Pace and Miss Hazel Lewis.

MARRIAGE ANNOUNCED — Mr. and Mrs. Herbert Feather, 3798 Dalton Drive, have announced the marriage of their daughter, Evelyne Jeanette, to Teddy Eugene Brown, son of Mr. and Mrs. Ralph Brown, 3010 Thirty-seventh Street. The couple wed Jan. 19. Both are now enrolled for the summer term at McMurry College.

China Grove News

By MRS. N. F. HALL

Mrs. T. J. Webb visited Mr. and Mrs. Tommy Collier of Carlsbad, N. M. over the weekend.

Kathy Ray and Greg Ray of Midland are visiting their grandparents, Mr. and Mrs. O. N. Laster.

Weekend guests of Mr. and Mrs. Pete White were Mr. and Mrs. Tommy Jones and Regina of Lubbock.

J. B. Murphy who is visiting his parents, Mr. and Mrs. Martin Murphy, will leave this week for Lubbock to enroll in summer school at Texas Tech.

Recent guests of Mr. and Mrs. N. F. Hall were Mr. and Mrs. Jerry Rose, R. L. Hall and Wetonia, Billy Phipps, Buster and Rickey, all of Snyder, Rus Matticks of Lubbock, Mrs. Gladys Webb of Coahoma, Mr. and Mrs. Hollis Mize Jr. of San Angelo. Mr. and Mrs. Mize will leave Monday for San Angelo to enroll in summer school at Angelo State College.

Roy Dean Mize of Fort Worth visited his parents, Mr. and Mrs. Hollis Mize Sr. over the weekend.

Mr. and Mrs. Billy Adams of Fort Worth visited his parents, Mr. and Mrs. Ed Adams.

WOMEN'S CALENDAR

TUESDAY

Toperettes meet at Stanfield cafeteria 7 p.m. Visitors welcome.

THURSDAY

Ladies Auxiliary to Snyder Fire Dept. 7:30 p.m. at central station.

Peace Officers Auxiliary meets at West Texas State Bank community room 7:30 p.m.

FRIDAY

Duplicate bridge at Country Club, 9:30 a.m. Open.

SUNDAY

Duplicate bridge at Snyder Country Club, 1:30 p.m. Open.

WOMEN

Tips To Brides About Breakfast

Some recent brides, turned homemakers, may believe preparing breakfast each morning takes too much time. Is too costly. Or is unnecessary.

Not the nutrition - wise bride. She knows it is a good way for her husband and herself to start the day An adequate breakfast will help them to feel better and work better, especially during the late morning hours.

A noted nutrition scientist said: "The failure to eat an adequate breakfast results in undue fatigue and increases accident rates in the home and in the plant."

"One needs breakfast to replenish the body's fuel and nutrian reserves after 12 to 14 hours' fasting."

Coffee and sweet roll at a counter do not meet these needs.

Because of our more sedentary way of life, today's breakfast needn't be heavy to be adequate. Medical and nutrition authorities have formulated a basic pattern consisting of fruit, cereal, milk, bread and spread. It is a speedy, economical meal. It may be supplemented with eggs or breakfast meats for those whose energy needs are higher.

In most cases, this simple basic meal can be prepared in the time it takes to make the coffee.

Seamy Cereals

Variety . . .

Cereals are made from the great grains of our farms; barley, corn, oats, rice and wheat. There are five basic kinds — flaked, granulated,. puffed, rolled and shredded. These five kinds of hot, ready-to-eat and presweetened cereals offer a wide variety of forms and shapes, flavor, and nutritional value to provide appetite appeal at breakfast and other meals as well as for snacks.

Food Value . . .

It is not generally recognized that cereals are one of the best over - all souces of nutrients.

When we compare the mean nutrient content of cereals wth other classes of foods, we find that cereals are highest for carbohydrates, are second only to dairy products for calcium, are unsurpassed for iron and thiamine content, are only slightly behind meat for niacin content, are low in fat, and contain no cholesterol.

No Waste . .

There is no waste in the serving of breakfast cereals. No expensive equipment is required to keep cereals fresh and wholsome. You do not have to throw away any part of them when you use them. You pour out just enough to use each time, reclose the package to keep them fresh.

Since desert locusts need wet soil for their eggs and adult swarms migrate with winds, meteorological data is vital in checking their probably whereabouts.

Sea creatures are extremely adept at extracting chemicals from the ocean. The element vanadium was not known to exist in sea water until it was discovered in the blood of tunicates and sea cucumbers. Iodone is rather scarce in ocean water, but seaweeds contain vast amounts of it.

PB DISCOUNT

WHERE YOU PAY LESS FOR THE BEST

TWO DAYS ONLY

Wed. & Thurs., June 5 & 6

Hours 10 A.M. - 1 P.M. & 2 P.M. - 5:30 P.M.

8x10 BUST PORTRAIT By DUDES & DOLLS

NO AGE LIMIT — Dudes & Dolls of all ages including adults.

LIMIT — One per subject — two per family at 98c each.

Each additional subject $1.96
Groups — $1.47 per person

Selection Of Poses

No Appointment Needed

Proofs will be shown and finished
Portraits will be delivered at PB Discount

LOVE these FOOD VALUES

MELLORINE Gandy's ½ Gal. 3 FOR $1.00

OLEO Food King 8 LB BOX $1.00

CORN Del Monte Cream Style No. 303 Can 5 FOR $1.00

EGGS Golden Break O' Day Medium, Dozen 3 FOR $1.00

VELVEETA CHEESE Kraft 2 Lb. Box $1.00

PEAS Shurfine Early Harvest No. 303 Can 5 FOR $1.00

Pork & Beans Van Camp No. 300 Can 6 FOR $1.00

PEAS Blackeye, Shurfine Fresh Shelled No. 303 Can 6 FOR $1.00

MILK Shurfine Tall Can 7 FOR $1.00

BISCUITS Shurfresh Can 12 FOR $1.00

Del Monte SPINACH No. 303 Can 5 For $1.00
Hunt's TOMATOES No. 300 Can 4 For $1.00
Shurfine ASPARAGUS No. 300 Can 3 For $1.00
Del Monte Cut, No. 303 Can GREEN BEANS 5 For $1.00
Shurfine, No. 303 Can SAUERKRAUT 5 For $1.00
Shurfine Mixed, No. 303 Can VEGETABLES 5 For $1.00
Shurfine HOMINY No. 303 Can 8 For $1.00
Wagner Breakfast DRINK Qt. 3 For $1.00
Shurfine CAKE MIX 18½ Oz. 4 For $1.00
Roxey DOG FOOD 16 Oz. 12 For $1.00

REDEEM YOUR BUCCANEER COUPON FOR FREE STAMPS

CREAM PIES Morton 14 Oz. 4 For $1.00
DINNERS Patio Mexican or Enchilada 3 For $1.00
Texas CANTALOUPES 2 Lbs. 29c
Banana SQUASH 2 Lbs. 25c
Arizona Medium Yellow ONIONS Lb. 9c
Cello CARROTS Lb. 10c

O. D. McGlam Winner of $80.00. Jackpot Now Worth $15.00

Hot Dog! Fine Skinless FRANKS 2 Lb. Pkg. 69c
Extra Lean Ground Chuck Lb. 69c
Family Style BEEF STEAK Lb. 59c
First Blade Cut CHUCK ROAST Lb. 49c
Seasoned Just Right, Boneless ROLLED ROAST Lb. 79c

We Are Getting The Freshest Catfish In West Texas, Direct One Day Shipment From Falcon Dam. We Will Cut Them Up For You. Arrive Tuesday Or Wednesday.

Farmers All Hog SAUSAGE 2 Lb. Bag $1.29
Fine to Stew or Barbecue, Extra Lean, Boneless CUBED BEEF Lb. 69c

Golden Crisp, Rodeo Sliced BACON Thick or Thin 2 Lbs. $1.39
Odd Slices From First Grade Sliced BACON 4 Lb. Box $1.00

Going On Vacation? Let Us Bake A Ham Or Good Rolled Roast For You To Take Along. Cooked In Foil To Preserve Flavor.

Family Style Cut PORK CHOPS Lb. 55c
Wrights Cured Sliced HAM Shank Portion, Lb. 49c Butt Portion, Lb. 53c
Ground Hamburger 3 Lbs. $1.00
Good Sliced BOLOGNA 3 Lbs. $1.00

We Take Pride In The Way We Keep Our Fish And Fryers Packed In Clean Crushed Ice. They Are Fresher Than Placed In Open Cases. Only Grade A Fryers Sold Here.

WE GIVE BUCCANEER STAMPS Double On Wed. With Purchase of 2.50 or More

RAINBOW MARKET

1614 25th STORE HOURS 7 A.M. to 10 P.M. — 7 DAYS A WEEK Phone 573-3802

A WORD TO THE WISE ...

Battle For Delegate Votes Waged In Nonprimary States

Editor's Note: While public attention is focused on the presidential primaries, the campaign is being fought with equal intensity in nonprimary states. Here's a report on the struggle for a key delegation, the 96 votes of Michigan

By DICK BARNES
Associated Press Writer

DETROIT (AP) — Hubert H. Humphrey's strength in the Michigan delegation typifies how and why the vice president is soaking up votes from nonprimary election states for the Democratic presidential nomination

Old time loyalties, party regularity, a delegate selection system not particularly attuned to public opinion and concern by some blocs with their party position combined almost inevitably for Humphrey in Michigan.

The delegation picked last weekend at an organization-dominated state Democratic convention is nominally uncommitted. But 60 or more of the state's 96 votes lean to Humphrey in varying degrees. Sen. Robert F. Kennedy appears to have most of the others except for two or perhaps three aligned with Sen. Eugene McCarthy

State Chairman Sander Levin successfully imposed for two months a rule that principal Democrats keep quiet about their preferences. He sought to avoid fratricide in a party badly damaged by the Republican sweep of 1966.

Now he has lifted the ban and Humphrey camp is pushing the the Humphrey camp is pushing for individual delegates to declare their choices, hoping to create a bandwagon which might attract some waverers.

Kennedy forces contend that half the delegation leans toward the New York senator. But they refuse to say even generally where their support lies.

"We know they (Humphrey people) are making a lot of false assumptions and we don't want to pinpoint them," said William H. Merrill, Michigan chairman of Citizens for Kennedy.

The Kennedy camp is pressing for continuation of the uncommitted stance, hoping to change some minds before delegate preferences are publicized.

A Humphrey staffer conceded that "our problem is hanging on to what we've got."

The delegation was to meet Sunday night amidst the possibility that an immediate preference ballot would be taken. But fatigue set in from the dragged out convention and the meeting was put off until late this week or early next—when delegates will know results of the California primary.

Chairman Levin said both camps pledged they wouldn't push delegates too much until after the organizing meeting. Levin has kept his leanings a secret, but the suspicion of many is that he will go for Kennedy if the cause doesn't seem hopeless.

Sen. Philip A. Hart, expected to be chairman of the delegation, also has kept his preference to himself. William Beckham, Hart's staff chief in Detroit, is quietly working for Humphrey.

Loyalty of old line Michigan Democrats to Humphrey dates to 1948 when the Minnesotan was elected to the Senate and began helping to build the Democrats' labor-minorities coalition in Michigan with frequent fund-raising appearances.

"Our third senator in those days," is the way one long-time Democrat put it. A few party veterans also believe that Kennedy torpedoed a Cabinet appointment in 1961 for Michigan's six-term governor, G. Mennen Williams, long-time leader of state Democrats and an early backer of John F. Kennedy for president.

Humphrey's party regularity and administration loyalty dovetail with Michigan Democrats' ideas of regularity. Democrats who buck the Michigan organization statewide usually lose. The "new politics" campaigns of McCarthy and Kennedy smack too much of going over the organization's head for many party wheelhorses.

And it's the wheelhorses and party regulars who control delegate selection under the Michigan system.

Junior Editors Quiz on ELECTRIC EELS

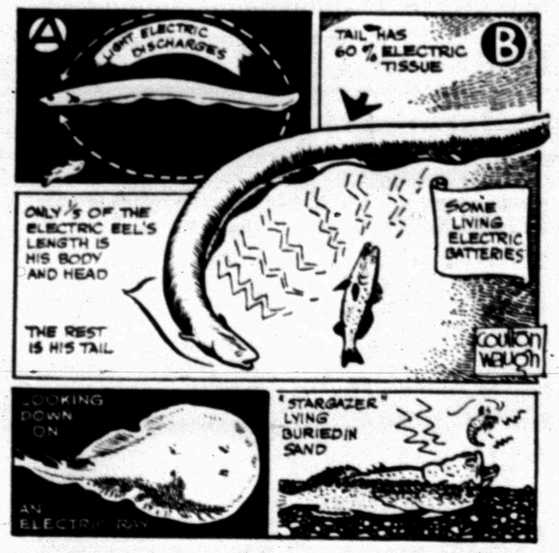

QUESTION: *Where does the electric eel get his electricity?*

* * * *

ANSWER: The animal called an electric eel is not a true eel but a member of another group of fish related to the catfish and carp. It has a long, round tail which makes it look like an eel. This tail is crowded with many organs packed one behind the other like the plates of a battery. These produce electric power which discharges from the tail. As the eel cruises along, a small voltage of electricity is constantly emitted (A) to arc forward and be received near the head. Although blind in the eyes, which are possibly damaged by the electricity, this light current acts as a kind of radar. The eel thus knows if something, like a fish, has come into the path of the current. Then he sends out a set of strong shocks sufficient to stun the interfering fish (B). Meanwhile, the eel turns toward the path of interference and seizes what's there. He swallows it whole, having no teeth. Several other kinds of fish use electricity to stun their prey. The electric ray and the star gazer, shown in the picture, are examples.

6-4

(Tom Jordan of Johnstown, Pa., wins a prize for this question. You can win $10 cash plus AP's handsome World Yearbook if your question, mailed on a postcard to Junior Editors in care of this newspaper, is selected for a prize.)

How To Tell The Hims From Hers

By HAL BOYLE

NEW YORK (AP) — It is nice to know, where you're with another person, what sex that person is.

Men, for example, traditionally feel more free to be themselves, are more at ease, even speak in a different manner if they are in the company of other men. They are also usually more boisterous and less boyish.

Women, on the other hand, when in the company of women show just the opposite traits. They are more ill at ease, less free to be themselves, and in many cases profoundly less feminine and fun-worthy.

One of the increasing problems of civilization is how to tell one sex from the other. The passion for conformity appears to be gradually destroying many of the recognizable differences between the sexes.

Here are a few guidemarks that help the interested bystander distinguish the hims from the hers:

If it likes, while swigging something straight from a paper cup, to stand in the backyard and brag about the barbecue sauce it has concocted, it is a man. If it would rather go to an indoor cocktail party and gab what it doesn't know about baseball and politics, it is a woman.

Does it punch you in the ribs while it tells a merry story? Has to be a buck. Does it place a soft but infinitely restraining hand upon your arm while it tell you its troubles? Has to be a doe.

The one that says, "Let's have another one," can be safely described as male. The one that inquires, "Oh, do you really think I should?" is undoubtedly female.

Out to the incinerator to deliver the garbage with a grim air of resignation trudges the husband. Out to the incinerator with a burst of oratory, "This isn't the way it happens in the apartment next door—after all, SHE is married to a civilized man," walks a burdened wife.

Does it accept love as a bond and a mystery that must be taken for granted? That's the eternal lad. Must it be assured of love and does it demand that love's mystery be expressed in words, however lame and unhelpful, as well as in conduct, however eloquently mutual? That's the eternal lass.

Final Tabulation Of Texas Voting

DALLAS (AP) — The final tabulation from the Texas Election Bureau for Saturday's Democratic runoff election shows a total vote of 1,379,741.

In the governor's race winner Preston Smith received 758,654. Don Yarborough had 621,487.

Smith carried 217 counties, Yarborough 36 and one county, Jasper, had a tie with 1,788 for each candidate.

Yarborough lost 17 counties which he had carried in the first runoff. They included such major lodes of votes as Bexar Cameron, Denton, McLennan, Smith, Tarrant and Travis counties.

CROSSWORD PUZZLE

ACROSS

1. Move in rhythm
6. Cleopatra's maid
10. Eyesight
11. Punish by a fine
13. Puzzle
14. Niggardly person
15. Man's nickname
16. Consumed
18. Zola character
19. Discourse
22. Cover
23. Legendary bird
24. Quality of tone
26. Bait
29. Pronoun
30. Macaw
31. Indicating
36. Scraped linen
38. Termite
39. Kind of coffee
40. About town
42. Harangue
44. Incline
45. Diaskeuast
46. Epochs
47. Put off

DOWN

1. Trencherman
2. Apart
3. Dress stone
4. Lethargic
5. Related on the mother's side
6. Rascal
7. Destroy
8. Soda ash
9. Panoramic
10. Outlet
12. Commerce
17. Plural ending
20. Branch
21. Nightfall
25. Grampus
26. Barriers
27. Baltimore baseball player
28. Ill-will
29. Suggested
32. Old Dominion state: abbr.
33. Furious
34. Cooking scent
35. Regular attendant
37. Mulberry cloth
41. Fr. article
43. Moroccan hilly region

SAI		HOSE				FIT				
ELM		ABEL				ANI				
ELA		LIXI		VIUM						
SERIF				INRE						
AGES			POI	NTER						
WET		ROBLE								
		PUPIL				BOG				
BARONET				IOTA						
OBOE				ATLAS						
DOGMATIC				IRK						
EVE		COAT		DIE						
SER		EONS		EAT						

SOLUTION OF YESTERDAY'S PUZZLE

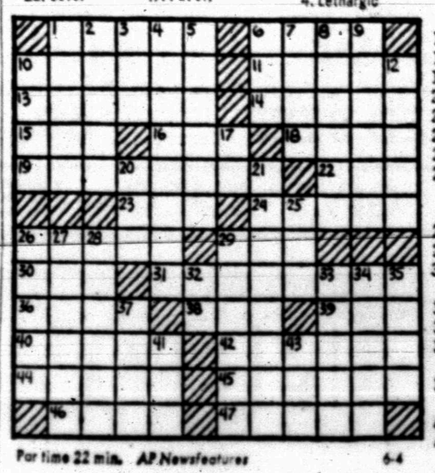

Par time 22 min. AP Newsfeatures 6-4

MARY WORTH

KERRY DRAKE

WAYOUT

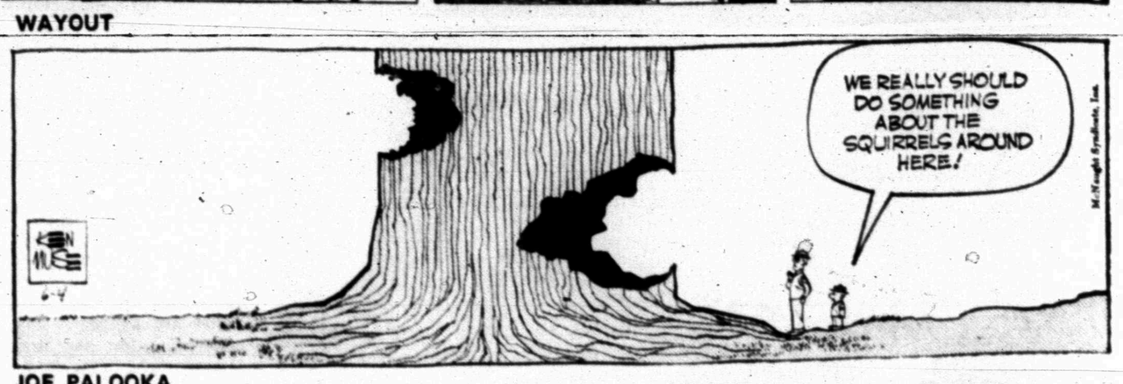

JOE PALOOKA

DEBBIE DEERE

REX MORGAN

NANCY

DENNIS THE MENACE

"MOM'S BEEN IN HERE! NOW I'LL HAVTA DECORATE IT *ALL OVER AGAIN!*"

GRANDMA

Giants, White Sox Win L. League Tilts

The Giants had the power and the White Sox had the pitching. Consequently they were victorious in Little League action in Towle Park last night at the expense of the Cardinals and the Indians.

Sox hurler Robert Braziel fired a 1-hitter, allowing only a single to B. Lee as he and his mates took a 5-0 verdict. Randy Dryden knocked two home runs. Richard Gorman put one over the fence and Jerry Webb smashed a 2-bagger for the Giants in their 13-4 triumph over the Cards.

John Miller and Tommy Clayton both stroked doubles that brought in runs propelling the Sox into a 2-0 lead over the Injuns in the 2nd frame. A walk and singles by Russell Mize and Clayton in the 4th accounted for the other three Sox tallies. Willie Tippens and R. Featherston also rapped safeties for the winners.

Aided by Annie Oakleys, the Indians were able to put runners on third in the 3rd, 5th and 6th frames, but Braziel quashed the threats on each occasion.

The Giants gave the Cards a preview of things to come as Randy Dryden led off, socking the first pitch over the fence. The big boys tallied enough runs in the first two frames to claim the contest, getting three in each inning. What transpired after that was just so much frosting on the cake.

Steve Wittie, the winning hurler, scattered 11 hits over four innings while his teammates collected 15 hits off three Card pitchers.

Witte himself contributed to the hit parade with three singles while John Sterling, Jerry Webb, Kelley Ragland and Randy Dryden all notched two hits. Richard Gorman's only hit was the roundtripper, and Herman McAnnelly, Larry Thompson and Dee Roach all came through with singles.

For the Cards, Larry Beard stroked three singles while Morris Hearne and David Watlington each rapped two safeties, including a 2-bagger each. Also hitting safely were Jeff Richardson, Randy Potts, Phil Robinson and Rickey Beard.

INDIANS (2)	AB	R	H
T. Clayton, ss	3	0	0
S. Parks, 1b	2	0	0
B. Hess, rf	2	0	0
H. Clayton, p	2	0	0
B. Lee	3	0	1
D. Wilson, cf	2	0	0
J. Green, lf	2	0	0
B. Murray, 2b	2	0	0
G. Gafford, cf	1	0	0
TOTALS	19	0	1

WHITE SOX (5)	AB	R	H
T. Clayton, c	3	1	2
R. Braziel, p	3	0	0
W. Tippens, 2b	2	0	1
Villencara, ss	0	0	0
J. Loper, ss	3	0	0
R. Featherston, 1b	3	0	0
V. Robinson, lf	1	1	0
D. Riggins, lf	0	0	0
J. Miller, 3b	2	1	1
L. John, rf	0	1	0
O. Ramirez, rf	0	0	0
R. Whitworth	1	0	0
D. Buchanan, cf	1	0	0
TOTALS	20	5	6

Indians	000 000—0	1
W. Sox	020 30x—5	6

• • •

GIANTS (13)	AB	R	H
R. Dryden, f	3	2	2
K. Ragland, ss	4	2	2
R. Gorman, rf	3	2	1
J. Webb, 1b	2	3	1
S. Witte, p	4	0	3
C. McCartney	0	0	0
J. Sterling, 3b	2	1	1
H. McAnelly, c	2	1	1
L. Thompson, lf	0	1	0
R. Rice	0	0	0
D. Roach, 2b	3	1	1
TOTALS	25	13	13

CARDS (4)	AB	R	H
S. Patchell, c	3	0	0
K. Rodgers, 2b	3	0	0
L. Beard, cf	3	0	1
J. Richardson, 1b	2	1	1
R. Potts, rf	3	0	1
M. Hearne, p - 3b	2	1	2
P. Robinson, lf	2	1	1
D. Watlington, p - ss	2	1	2
R. Beard, 3b - ss - p	2	0	1
TOTALS	22	4	11

Giants	330 7—13	13
Cards	001 0—4	11

Sul Ross Falls, 3-7

ST. JOSEPH, Mo. (AP) — Central Washington will play Pfeiffer of North Carolina and Eastern Michigan meets William Jewell of Missouri tonight in the winners' bracket of the 12th annual NAIA baseball tournament.

Action in the losers' bracket starts at noon when Sul Ross State, Tex., opposes Glassboro, N.J., and at 2:30 p.m. Georgia Southern takes on Buena Vista, Iowa.

Upsets marked the first round Monday. Eastern Michigan crushed Georgia Southern 14-7, Pfeiffer beat Glassboro 6-3, Central Washington knocked off Sul Ross 7-3, and William Jewell defeated Buena Vista 4-3.

Eastern Michigan, trailing 7-5, scored nine runs in the eighth inning on seven hits, including a three-run triple by Pete Casteel and a two-run single by Gary Bowen.

Glassboro got its three runs in the first inning, but in the second inning Pfeiffer scored five times on three hits, two walks and three errors.

Central Washington's Harvey Klep scored twice and drove in two runs with a home run and two singles. Teammate Bill North had a double and triple.

Dean Boettcher hit a two-run homer for Buena Vista, but William Jewell had picked up four runs, one at a time, and that was enough.

Early Birdies Bowling League
FINAL TEAM STANDINGS: Sparrows 90-50; Eagles 82½-57½; Falcons 77-63; Doves 73½-66½; Larks 71½-68½; Woodpeckers 71-69; Red Robins 48-91½; Roadrunners 47-93.
HIGH IND. SERIES: Noreen Ball 550.
HIGH TEAM SERIES: Doves 1857.
HIGH IND. GAME: Betty Wooldridge 122.
HIGH TEAM GAME: Sparrows 699.
MOST IMPROVED: Faye Mize 10.1.

FCA TRIP — From left, Eddie Ray McClain, Barry Park, Robert Sadler and Trey Cooper are busy with plans for the National Conference of the Fellowship of Christian Athletes to be held in Estes Park this summer. They will leave for Colorado Saturday with Coach Roy Carter and his family.

Tribe Homer Stops Chicago Strategy 3-2

By HERSCHEL NISSENSON
Associated Press Sports Writer

Alvin Dark and Eddie Stanky were roommates with the old Boston Braves and New York Giants. Maybe that's when they dreamed up some of the moves they made Monday night as rival American League managers.

The long-time buddies matched wits and troops for 14 innings before Cleveland outfielder Jose Vidal bobbed up a piece of unbeatable strategy—a home run that gave Dark's Indians a 3-2 victory over Stanky's Chicago White Sox.

The Dark-Stanky thinking match overshadowed a triple play by the New York Yankees that came too late to prevent a 4-3 loss to Minnesota. Elsewhere, Boston edged Detroit 4-3 and Baltimore downed California 2-0. Oakland and Washington were not scheduled.

In the National League, St Louis whipped Houston 7-2, Atlanta nipped Cincinnati 3-2 Philadelphia tripped San Francisco 1-0 and Los Angeles zipped Pittsburgh 2-0. The Chicago Cubs and New York mets had the day off.

Tommy Davis started in left field for Chicago, moved to right field and back to left in the seventh inning and to right again in the eighth. Buddy Bradford made the scene in reverse. He opened in right, went to left and back to right in the seventh and to left again in the eighth.

Stanky also changed (1) pitchers with a one-strike count on the batter and (2) second baseman in the midle of an inning.

Dark wasn't far behind. Chico Salmon, his left fielder, moved to second base in the eighth and played third, second and third again, all in the 14th. Ken Suarez, a catcher by trade, found himself at third base in the 13th and at second, third and second again in the 14th.

Minnesota pushed across its winning run on two walks and a Yankee error in the eighth inning. The Twins threatened to get more.

With the bases loaded and none out, John Roseboro lined the ball back to pitcher Dooley Womack, who threw to third baseman Bobby Cox to double Tony Oliva. Cox' relay to Mickey Mantle nipped Bob Allison trying to scramble back to the bag.

The Twins had gone ahead 2-0 in the third on run-scoring singles by Roseboro and Cesar Tovar. The Yankees scored their three runs in the sixth on a two-run single by Andy Kosco and a hit by Joe Pepitone. Rich Rollins homered for the Twins' tying run in the seventh.

Jim Lonborg, pitching in relief worked out of a bases-loaded jam in his first Boston appearance since the 1967 World Series as the Red Sox beat Detroit. But he needed last-out help from Sparky Lyle.

The Sox had seen a 4-1 lead trimmed to 4-3 and the Tigers had two baserunners in the seventh when Lonborg, just over a knee operation, took the mound to a standing ovation. He hit Bill Freehan with a pitch to load the bases but got Willie Horton to groundout.

After Gates Brown doubled and Dick McAuliffe walked in the ninth Lonborg fed a double play ball to Mickey Stanley. Lyle then came on to retire Jim Northrup.

The setback reduced Detroit's league lead to two games over Baltimore. The Orioles blanked California behind Dave McNally's five-hit, 12-strikeout pitching and Boog Powell's two-run homer in the fourth.

Sox Slam Tribe, Cards Tie Giants

The Cards and Giants fought to a 3-3 standstill but the White Sox shelled the Indians 20 - 6 in two interesting Farm League tilts held last night in Towle Park.

The Card - Giant affray was close all the way. The Giants scored twice in the opening frame, then the Cards knotted it in the 2nd, only to see the Giants go ahead again, 3-2, in the same inning. However, the Cards scored a single run in the 3rd to tie it again, then took a 3-4 lead in the next inning, scoring twice to the Giants' single run. The Giants, however, tallied again in the 5th to produce the deadlock.

If it's any consolation, the Cards rapped seven hits, compared with only four for the Giants. Dye stroked three singles for the Cards while Eckert and Cornett both slammed doubles. Cornett also collected a single as did Howell.

Gregg Patterson led the Giants with a double and single in three trips while Prescott and Caddell each produced singles.

It didn't take the White Sox long to get rolling. They tallied seven times in the first frame and coasted in with five runs in the 3rd, three in the 4th and five in the 6th. The Injuns collected two runs in the 1st, three in the 3rd and one in the 4th.

Ramirez tripled and Browning doubled for the White Sox while Tullis and Corbell cracked singles for the Tribe.

Travelers Gain Toehold

BY THE ASSOCIATED PRESS

The Arkansas Travelers gained a better toehold on the eastern division lead in the Texas League and western division leader Albuquerque took it on the chin Monday night.

Fine pitching by 18-year-old righthander Santiago Guzman enabled Arkansas to nip Shreveport 2-1 and take a 1½-game laad in the eastern race.

Last-place Amarillo defeated Albuquerque 5-1 and Memphis swatted Dallas-Fort Worth 9-4. El Paso and San Antonio were rained out.

Guzman went the distance in the 10-inning game with Shreveport, upping his record to 5-3. He gave up five hits and struck out 10. Guzman had a no-hitter going until the sixth innings.

Amarillo used three home runs and Larry Tolliver's seven-hit pitching to whip Albuquerque. The Dodgers loaded the bases with two out in the ninth, but Tolliver got pinch hitter Jimmy Williams on an infield fly.

Memphis, in the midst of a marathon losing streak, erupted for seven runs in the second inning to smack Dallas-Fort Worth and salvage the final game of a four-game series.

Rod Gaspar led Memphis' 10-hit attack with three singles and a triple that drove in three runs.

Shooting Results

The Canyon Gun Club hosted a rifle and pistol shoot Sunday, June 2, with Harry Ward and Bill Emerson winning top honors.

Harry placed first in the rifle shoot. Pat Gilstrap was runner-up, and Gene Bowlin was third. Emerson was tops in pistol shooting. Barber Martin was second, and David Palmer was third.

One out - of - town marksman participated.

Clutch Cardinals Thrash Astros 7-2

HOUSTON (AP) — The St. Louis Cardinals remained on top in the National League by one game today because they can hit in the clutch.

St. Louis thrashed Houston 7-2 Monday night behind 10 strikeouts by Nelson Briles, who collected his sixth straight victory and now has a 6-4 record.

Mike Shannon and Orlando Cepeda supplied the most timely blows for the Cardinals in the first twilight game this year in the Astrodome.

Singles by Julian Javier, Curt Flood and Cepeda sent the first St. Louis run across in the fourth inning.

Shannon doubled to center field for another. After a groundout kept runners on second and third, Dick Simpson was walked intentionally and Dal Maxvill slammed a single for a run.

In the fifth Shannon doubled to left for a run after a two-out walk and a single by Cepeda.

The Astros matched St Louis in base hits with 11 but failed to keep pace. Houston's Rusty Staub collected four hits in five times at bat and raised his batting average to .335.

Staub also drove in his 29th run of the season in the third with a double scoring Denny LeMaster, who got his first hit in 24 at-bats this year.

LeMaster, 4-5, started for Houston and retired in the seventh when St. Louis scored two more runs.

Javier doubled, reliever Tom Dukes hit Flood with a pitch and shortstop Hector Torres booted Cepeda's grounder, filling the bases. Shannon and pinch hitter Roger Maris brought the runners home with sacrifice flies.

In the ninth Cepeda whacked his sixth homer. His three hits paced the St. Louis batters.

Pitcer Mike Cuellar, 3-1, of the Astros and the Cardinals' Steve Carlton, 6-1, are scheduled to start tonight.

LOW COST STEEL BUILDING SYSTEMS
INLAND
T. E. SHELBURNE & SON, INC.
General Contractors
• Residence • Commercial
• Industrial • Remodeling
1811 24th 573-6359
Snyder, Texas

W. B. McSPADDEN, M. D.
Announces the Opening of his Office for the Practice of General Medicine
June 3, 1968
South Wing of Clinic Building
Cogdell Center
Office Hours by Appointment—Telephone 573-5448

Sports, Buffs Take Jr. Tilts

The Sports shellacked the Dodgers 8-2 and the Buffs shut out the Bullets 12-0 in two exciting Junior Teenage League tussles held on the Towle Park diamond last night.

David Thompson twirled 1-hit ball for the Buffs, giving up only a single to Eddie Bane.

Jim Provence, Stewart Sims, Bobby Thompson and David Thompson all hit home runs for the Buffs. David got two hits and the others collected three. Credited with singles were William Patterson, Jerry Hardin, and Tommy Welch.

The Buffs erupted for two runs in the 1st and nine in the 3rd to sack up the victory.

The Sports took a 4-0 lead in the 2nd on a double by Edward Anderson and singles by Terry Bell, Delbert Klein and Mike Line. The Dodgers narrowed the gap to 4-2 in the 4th on singles by Stephen Northcutt and Glenn Rambin and two baggers by Albert Hernandez and Scotty Sullivan, but the Sports tallied twice more in each of the last two frames to sack up the verdict. Singles by Larry Wall and Terry Arnold contributed to the 5th frame scores while the Sports captialized on free passes to tally the last two.

Wall was the leading hitter with three safeties. Northcott and Sullivan paced the Dodger attack with two hits each.

★ ★ ★

BULLETS (0)	AB	R	H
Keller, 1b	2	0	0
McClanahan, p	2	0	0
Almond, c	2	0	0
Norwood, ss - p	2	0	0
Bane, lf - c	2	0	1
Truman	2	0	0
Early	2	0	0
Loper	1	0	0
Smith	1	0	0
TOTALS	16	0	1

BUFFS (12)	AB	R	H
Provence, 2b	2	3	3
Sims, 2b	2	3	3
B. Thompson, 3b - ss	2	2	3
D. Thompson, p	2	1	2
Patterson, cf	2	1	1
Hardin, c	3	0	1
Welch, 1b	2	1	1
Bell, lf	2	1	0
Rogers	1	0	0
Vasquez, rf	2	0	0
Brandon	0	0	0
Riggins	0	0	0
TOTALS	27	12	14

Bullets	000 0—0	1
Buffs	20(10)0 12	14

• • •

SPORTS (8)	AB	R	H
Anderson, rf	3	1	1
Arnold, cf	4	1	1
Phariss, ss	2	1	1
Wall, p	3	0	3
Guzman, 3b	4	0	0
Waters, lf	2	1	1
Bell, 2b	2	1	1
Klein, 1b	2	2	1
Line, cf	2	1	1
TOTALS	24	8	10

DODGERS (2)	AB	R	H
Braziel, ss	4	0	1
Buchanan, c	4	0	1
Northcott, lf	3	1	2
Hernandez, rf	3	1	2
Sullan, 1b	3	0	1
Rambn, p	3	0	1
Weaver, 2b	2	0	0
McGinnis, cf	2	0	0
Holder	0	0	0
Cane, 3b	2	0	0
Rodger	1	0	0
TOTALS	26	2	8

The STANDINGS

BY THE ASSOCIATED PRESS

American League

	W.	L.	Pct.	G.B.
Detroit	30	18	.625	—
Baltimore	28	20	.583	2
Cleveland	28	22	.560	3
Minnesota	25	24	.510	5½
Boston	24	24	.500	6
Oakland	23	24	.489	6½
New York	22	27	.449	8½
Chicago	21	26	.447	8½
California	22	28	.440	9
Wash'n.	19	29	.496	11

Monday's Results
Boston 4, Detroit 3
Minnesota 4, New York 3
Baltimore 2, California 0
Cleveland 3, Chicago 2, 14 innings

Only games scheduled

Today's Games
Chicago at Cleveland, N
Oakland at Washington, N
California at Baltimore, N
Minnesota at New York, N
Detroit at Boston (2—twilight)

Wednesday's Games
Chicago at Cleveland, N
Oakland at Washington, N
California at Baltimore, N
Minnesota at New York, N
Detroit at Boston, N

National League

	W.	L.	Pct.	G.B.
St. Louis	28	21	.571	—
Atlanta	27	22	.551	1
San Fran.	27	23	.540	1½
Phila'phia	23	21	.523	2½
Chicago	25	23	.521	2½
Los Angeles	26	26	.500	3½
Cincinnati	23	24	.489	4
Houston	21	27	.438	6½
Pittsburgh	19	25	.432	6½
New York	20	27	.426	7

Monday's Results
Philadelphia 1, San Fran. 0
St. Louis 7, Houston 2
Atlanta 3, Cincinnati 2
Los Angeles 2, Pittsburgh 0

Only games scheduled

Today's Games
New York at Chicago
Atlanta at Cincinnati, N
Philadelphia at San Fran., N
St. Louis at Houston, N
Pittsburgh at Los Angeles, N

Wednesday's Games
New York at Chicago
Atlanta at Cincinnati, N
Philadelphia at San Francisco
St. Louis at Houston, N
Pittsburgh at Los Angeles, N

South San Seeks Crown

AUSTIN (AP) — The South San Antonio Bobcats will try to do this week what no other schoolboy baseball team has ever done—win a third state baseball championship in a row.

The traditional Dist. 15-AAA powerhouse has won the Class AAA championship the past two years, and is shooting for its third straight under new coach Danny Matocha.

South San Antonio and Abilene are the only schoolboy teams ever to claim back-to-back state championships, the Bobcats winning in 1958-59, 1963-64 and 1966-67.

South San Antonio will meet Lamesa in one game Thursday and Waco La Vega and El Campo, the 1962 Class AAA champ, play in the other first round match.

In Class AAAA, San Antonio Highlands meets Arlington and Tyler plays Pasadena in the first round. Corpus Christi King, the defending Class AAAA champ, lost out in district play.

Championship and third place games are scheduled in each classification Friday.

Flashy Dash Field Set

HOUSTON (AP) — Jim Green of Kentucky, Ben Olison of Kansas and Ben Vaughan of Georgia Tech have been added to the already flashy dash field for the U. S. Track and Field Federation national championships.

Green, a freshman at Kentucky won the 100-yard dash at the Southeastern Conference meet with a clocking of 9.6 seconds after almost falling at the start. In the same meet he set an SEC record with a 21.1 time in the 220.

Olison is the Kansas record holder in the 440 with a 46.7 time at the NCAA championships. Olison is also a 10th round draft choice of the Dallts Cowboys in pro football.

Vaughan holds four Georgia Tech marks. He's run 9.5 in the 100 and 21.3 in the 220, and is a member of two record-setting relay teams.

Other top dashmen already entered in the meet Friday and Saturday are Robert Rovere, the 1967 NCAA champion in the 100 and 22 , and Jim Freenan of Murray State, 1967 USTFF champion in the 100.

GIBSON'S

WALLACE
Tonight—Tues., June 4
KRBC-TV Channel 9 6:30 p.m.
KRLD-TV Channel 4 8:30 p.m.
Pd. Pol. Adv. by George Wallace Campaign 10 High Bldg. Mont. Ala. Seymore Trammell chmn.

So you're in range of your next new car. Fine. You're in range of an Olds.
A lot of people end up driving so-called low-priced cars that cost as much—or more—than this full-size Olds 88. Don't let it happen to you. Don't miss out on Olds luxury, Olds comfort, Olds Rocket V-8 performance. Before you make a final decision, price check an Olds 88.

GM
See your nearest Olds dealer during "youngmobile savin' season"

WANT ADS — WORK WONDERS

CLASSIFIED ADVERTISING RATES & SCHEDULE

15 WORD MINIMUM

1 day per word 6c
2 days per word 11c
3 days per word 15c
4 days per word 18c
5 days per word 20c
6th day 22c
Legals, per word 6c
Card of Thanks, per word 6c
Each additional day 2c per word.
These rates for consecutive insertions only. All ads are cash unless customer has an established credit account with The Snyder Daily News. No refund will be made on an ad after appearing in paper. The Publisher is not responsible for copy omissions, typographical errors or any unintentional error that may occur further than to correct it in the next issue after it is brought to his attention.

ERRORS

The Daily News can no be responsible for more than one incorrect insertion. Claims cannot be considered unless made within three days from date of publication. No allowance can be made when errors do not materially affect the value of the advertisement. All out of town orders must be accompanied by cash, check or money order.
Deadline 4:30 p.m. Monday through Friday, prior to day of publication.
Deadline Sunday, 4:30 p.m. Friday.

BUTANE

CALL SCURRY Butane Company 573-3721 for prompt gas delivery. Sales and domestic and commercial appliances.

ANNOUNCEMENTS A

LODGES A-1

Stated meeting Scurry Lodge No. 706 AF and AM Tuesday, June 4, 1968 7:30 p.m. Annual election of new officers for the ensuing Masonic year. It is your duty as a member to attend if possible and assist in the election of these officers. All visiting Master Masons cordially invited.
Jim Simpson, W.M.
Marvin Hanback, Sec.

SPECIAL NOTICES A-2

I WILL not be responsible for any debts made by Albert H. Bevers, Jr. (Signed) Mrs. Albert H. Bevers, Sr.

PERSONAL A-8

WATCH FOR our Friday ad for bonus Buccaneer Stamps. Burgess Professional Pharmacy.

GIBSON'S

AUTOMOBILES B

AUTOS FOR SALE B-1

SOMEONE WITH good credit, take up payments on 1968 Ford Fairlane V-8 standard, 6,000 miles. $72.96 month. Phone 573-5749.

MUST SELL: 1968 Plymouth Sport Fury, automatic, power, bucket seats, console, floor shift, tinted glass, 383 cubic inch, factory air, wsw. See after 6:00 p.m. 2204 44th.

TRUCKS FOR SALE B-2

FOR SALE or trade, clean 1957 Chevrolet, six cylinder pick-up. See at 3110 Ave. U. Call 573-2495 or 573-7441.

1960 RANCHERO $325.00. Call 573-6271.

TRUCK TRAILERS
67-00 750 Ford ,Air Brakes, Sleeper
58-00 Diamond T. NN 220 Cummins Page & Page Pusher, Very Clean
64-VF 192 Int. 549 V8 Twin Screw
58-V 195 Int.—8 to choose from
59-4400 TD White with Drag Axle, N H 220 Cummins. Sleeper, Very Clean
64-1700 CO Int. Sleeper, 345 V8
64-1700 Int, 345 V8 Drag Axle
67-1900 Int. Diesel
61-RD 190 Int. Diesel
61-VF 212 Twin Screw Int.
60-B 185 with RD 450 Motor
61-R 195 with RD 450 Motor
58-W 225 Int. with Sleeper
56-R 195 with Winch
48-K 11 Int. Winch Truck
OTHER TRUCKS & TRAILERS
10 New Int. Trucks in Stock
15 Other Trucks—12 Trailers
JOHNSTON TRUCK & SUPPLY
Pho. 725-2181
Cross Plains, Texas

GRAIN TRUCKS
5 LWB Trucks with or Without New Grain Beds, '59 2½ Ton Int. with 20 Ft. Bed. '60 & '65 Chev. with 16 Ft. Bed. 2 New Internationals with 16 or 20 Ft. Beds. Over 30 Other Trucks — 15 Trailers.
JOHNSTON TRUCK & SUPPLY
Cross Plains, Texas

SCOOTERS-BIKES B-8

NEARLY NEW 1967 Honda 160 Scrambler, 2000 miles, excellent condition. Call 573-9008.

USE CLASSIFIED ADS!

BUSINESS SERVICES D

EXTERMINATORS D-5

ROACHES AND silver fish, any size house, guaranteed for one year. $9.95. AAA Exterminators 573-9563.

PAINTING-PAPER D-11

PAINTING WANTED: Spray, brush or roller. Interior or exterior all work guaranteed. Free estimates. Call 573-6219.

BUSINESS SERVICES D

PLUMBERS D-13

SEPTIC TANK CLEANING
H&D SERVICE
Phone 573-6942 or 573-3353

MISCELLANEOUS D-26

WILL TEAR down any building and clean the lot for the lumber. Call 573-5373.

CATERING SERVICE D-28

CARLOS' LITTLE MEXICO
Is Now Making
HOT TAMALES
Twice A Week
A Doz. To Go 75c
Call your order in for your freezer.
573-2251

EMPLOYMENT E

HELP WANTED FEMALE E-2

IF SELECTED
To be an Avon Representative You can expect earnings of $2.00 or more per hour.
AVON
Write Box 1174
San Angelo, Texas

WANTED Part-time cleaning woman. Call 573-6218.

LADIES
Earn Extra Money
Our business is growing so there are several part-time established routes in Snyder. Earn $2.00 and up per hour. Pleasant work servicing Fuller Brush customers.
Limited number of openings in Scurry County rural.
For Sales and Service Call
Mrs. Edna Rainwater
573-7228 after 6:00 p.m.

WOMEN SEWERS WANTED - work at home doing simple sewing. We supply materials and pay shipping both ways. Good rate of pay. Piecework. Write Dept 2D Jamster Industries Inc., 100 Ashmun, Sault Ste. Marie, Mich. Zip 49783.

USE CLASSIFIED

INSTRUCTION F

MOTEL MANAGEMENT
Men - Women - Couples
Ages 21-70
Learn Motel Operation. Study short inexpensive course at home. Two weeks on-the-job training in a modern motel in the area of your choice. Age no barrier. Free placement assistance for our graduates. Financing available. For an interview write giving name, age, occupation and phone number to:
EXEC. TRAINING DIV.
Continental Motel Schools
1466 South Federal
Denver, Colorado 80219

FINANCIAL G

AUTO LOANS G-1

AUTO LOANS
Auto loans to $100.00 any model, subject to credit requirements.
TIMELY FINANCE
Phone 573-9335

WOMAN'S COLUMN H

CHILD CARE H-3

KIDDIES COTTAGE NURSERY
By the hour, day, & week.
2266 Sunset Phone 573-3118

DEPENDABLE CHILD care in my home for working mothers. 1200 28th.

FARMER'S EXCHANGE J

LIVESTOCK J-3

FOR SALE: Several small lightweight calves. Phone 573-9771.

FOR SALE: One registered Hampshire boar, four 200 lb. Hampshire gilts. Call 573-4026.

MISCELLANEOUS J-6

MUST SACRIFICE new Wetmore 85 bushel grinder-mixer; also used Wetmore mill with attachments. Call 573-2394 or 573-5627.

FOR SALE: Hereford bulls — Charolaise bull — 2 young trained horses — 24 young mixed cows, several with calves and rebred and others due now. Massey-Harriss No. 50 Clipper Combine, cut less than 100 acres. R. J. Rosson 573-7357.

MERCHANDISE K

BUILDING MATERIAL K-1

PAY CASH & SAVE
Paneling 4x8 at $3.39
Paint Latex at $2.49
VEAZEY CASH LUMBER
Lamesa Highway 573-6612

DOGS, PETS, ETC. K-3

WEANING PUPS for sale. Chihuahua and others. Call 573-2291.

HOUSEHOLD GOODS K-4

FOR SALE: Almost new portable air conditioner. Call 573-5937.

MERCHANDISE K

HOUSEHOLD GOODS K-4

SINGER
Slant needle, walnut console cabinet, 10 yr. guarantee, equipped to zig zag, sews on buttons, blind hems, makes button holes, etc. Take up note of $5.22 or pay cash $31.00.
For free home trial call collect Big Spring 263-4117
9:00 a.m. to 5:00 p.m.

UNCLAIMED LAY AWAY
1968 zig zag sewing machine. 10 yr. guarantee, makes button holes, sews on buttons, blind hems, appliques, over cast, etc. All without attachments. Total balance $48.00 or small monthly note.
For free home demonstration call collect Big Spring 263-4117
9:00 a.m. to 5:00 p.m.

Summer Special
100% First Quality Nylon Carpet
$4.99 sq. yd.
Padding & Installation Free
THE SHERWIN WILLIAMS CO.
573-6161
3809 Ave. S

ELECTROLUX
Sales Service
Supplies
Don Adams 216 31st
573-3747

MUSICAL INSTRUMENTS K-5

I Am Prepared To Care For Your Needs For
PIANO TUNING
Ralph J. Wesson
573-7488
Satisfaction Guaranteed

SPORTING GOODS K-8

FOR SALE: 15 ft. fiberglass Razorback boat, 35 h.p. Evinrude $500.00. Ideal ski rig. See Tony Haley at Star Discount.

RENT A CAMPER
Tent Camper Trailer For Rent. Make Your Reservations Now.
Call
573-7635 or 573-5603 After 5 p.m.

FOR SALE: Almost new 18 ft x 4 ft swimming pool. $150.00. Call 573-6818 or 573-6979.

WEARING APPAREL K-10

KNAPP SHOES
H. E. AYLOR
573-9644
FOR CUSHIONED COMFORT

MISCELLANEOUS K-11

THE EXCHANGE
Farms, ranches and houses.
Pete Nachlinger, 573-7502 has for sale Air conditioners, 2 — 2" Gear Pumps, 1 — 48" fan about 1,000cfm, 1 hp - 110 volts, and 1 — 13' camper trailer, self contained.
Jackie Nachlinger has for rent a 5 room house 6 miles NE of Hermleigh, for $35.00 per month. Call 863-2406.
For greater profit and production from your livestock, contact Carl Voss, Jr., your Northrup King Seed Dealer. Call 573-6837.

FORREST W. BEAVERS
Realtor, Insurance & Loans
103 Brownfield Building
Phone 573-9472

ARTLEY FLUTE and 7 ft. x 3½ ft. folding pool table for sale. Call 573-5902.

J. L. WADLEIGH Construction Co. sells both Butler & Star steel buildings. For the best price, call 573-2394. Wadleigh Built Means Well Built.

IF CARPETS look dull and drear, remove the spots as they appear with Blue Lustre. Rent electric shampooer $1. Clark Lumber Co.

OXYGEN
McDONALD'S
1110 Ave. S
Your Local Complete Welding Supplier

TRAILER HOUSES K-16

SEE THIS
Winnebago, Oasis & Eldorado. Pure luxury motor homes, 17 ft. to 27 ft. Completely self contained.
Furr Auto 1302 19th St.
Lubbock, Texas Ray Furr
PO 5-6400

RENTALS L

FURNISHED APTS. L-3

TWO BEDROOM furnished apartment. Water and SCAT paid. Phone 573-3431 or 573-3849.

ENGLAND APARTMENTS
3 and 4 room, furnished or unfurnished. TV cable, all bills paid.
Call
B. E. Griggs — 573-5494
Bud England — 573-6150

UNFURNISHED APTS. L-4

FURNISHED AND unfurnished apartments, clean two bedroom. SCAT, water paid. Call 573-6725, 573-6497 or 573-5550.

FURNISHED HOUSES L-5

ONE BEDROOM, reasonable rent, good location. Call 573-7645 or apply 1209 28th.

FURNISHED HOUSE: 2 bedroom house $50.00 month, bills paid. See Brne Chauncey 305 30th.

UNFURNISHED HOUSES L-6

REDECORATED TWO bedroom house, house, good location. Call 573-2538.

THREE NICE large rooms and bath in the country. Gas & water furnished. Quite location. Call 573-3001.

6 MILES north of Snyder on Claremont Hwy. 6 room house, completely modern, air conditioned, central heat, T.V. tower and antenna. Excellent T.V. reception. 2 car carport, concrete storm house, green grass and shade trees in yard, completely fenced and concrete walks. Three bedrooms and living room carpeted and drapes for all windows. Free gas and water. A nice well kept place $75.00 month. Phone 573-3406.

THREE BEDROOM, carpet, drapes, ducted air conditioning, tool shed, carport, fenced. Two blocks from school. Call 573-9008.

WANTED TO RENT L-8

WANTED: To take up payments or rent. Two bedroom and den. Must be reasonable. Call 573-7437.

WE NEED MORE RENTALS!
- Furnished Apartments
- Furnished Houses 2 & 3 Bedrooms
- Furnished Rooms
- Unfurnished Houses All Types

PLEASE WRITE
P. O. Box 1202
SNYDER, TEXAS

FOR RENT OR LEASE L-11

FOR RENT: 900 sq. ft. shop space and 600 sq. ft. storage space. 713 Ave. S.

REAL ESTATE M

HOUSES FOR SALE M-2

FIRST TIME
800 acres . . . 7 or 8 minutes from Snyder . . . EAST . . . 210 acres excellent farm land and 590 acres GREEN, GREEN GRASS, most of which could be put into cultivation . . . One BIG GOVERNMENT TANK, 2 smaller ones . . . Tile house . . . All this for $125.00 per acre . . . Call Prentis Bass at 573-6827 "LET'S MAKE A QUICK DEAL" on this one!!

FINE BRICK
2 BR brick, less than a block from Travis Jr. High . . . Carpeted, "Fold in the wall" breakfast table and ironing board . . . NICE PLACE . . . $8,500.00.

WE NEED LISTINGS. YOURS AND YOUR FRIENDS!!
EVERYBODY KNOWS!!
YOUR FARM AND RANCH BROKER IS
Bass Real Estate
573-6827

BUYING OR SELLING YOUR HOME?
COMPLETE REAL ESTATE SERVICE

"West," new listing. Shown by appointment only. Its' beautiful, decorated in excellent taste. Three bedroom, 2 baths, built-ins galore. All brick, double garage with storage, fenced yard, drapes, and carpet throughout,. Below replacement cost. Low interest. Equity Buy.
"West," Brand New Spanish Decor, its' all brick, double garage, walk-in closets, carpet, all electric kitchen copper tone appliances . . . Huge family room, wood burning fire place. See this! F.H.A. or G.I. financing.
"West," Extra large three bedroom, 2 bath. Excellent location to all schools. Completely re-done. Large rooms, plenty closets, landscaped. New loan.
"West," Spacious two bedroom, close to shopping, schools, and churches. Central heating, ref-air, corner lot. Will be re-done on new loan.
In need of listings! Appreciate them, let us help you sell!
Choice lots. Building contractor. Let us build for you! Your plans or ours.
FHA and VA Broker
BROWNING REALTY
1906 26th. Street
Phone 573-6306 Night 573-3158

REAL ESTATE M

HOUSES FOR SALE M-2

UNION . . . ideal property for future . . . corner of highway and farm to market . . . water available . . . excellent for trailer park, oil field business or retail store . . . 3 acres for $2500.

EAST SNYDER . . . lovely home . . . carpet . . . excellent condition . . . 313 36th St. . . . can take established low interest loan . . . or sell on new loan with minimum money needed . . . $65.00 monthly.

NORTH . . . Belmont Park addition . . . total price $3500.00 . . . owner will carry paper . . . large lot and garden . . . 109 Scurry . . . $40.00 monthly.

REDUCED PRICE SOUTH . . . about 8 miles from Snyder on Big Spring Highway . . . lovely almost new 3 bedroom . . . 2½ acres . . . can be financed . . . $11,500.00.

CENTRAL . . . three bedroom . . . large kitchen . . . two baths . . . over 1500 square feet . . . corner lot . . . total financing available . . . 911 30th.

SOUTHWEST . . . brick home at 3726 Avondale . . . $11,500.00 . . . equity buy.

LEAVING TOWN? LIST YOUR PROPERTY WITH US FOR QUICK SALE.

STEVENSON REAL ESTATE
South Side Of Square
Business Phone: 573-5612
Night & Weekends — 573-5612

TOMMIE'S REAL ESTATE
2706 25th St.
Snyder, Texas 79549
Crowded? — Edge of town, 4 bdrm., 2 bath, living rm., dining-kitchen, den with fireplace, double garage, fenced yard, new well, brick and a real bargain.
East — Extra large 4 bdrm., 2 bath, large living room and kitchen. Electric range and other builtins, near shopping center.
Lots — In all parts of town for business or dwelling. Let me show them, I probably have just what you want.
Summer recreation — Nice lake cabin with everything to make for comfortable relaxing.
Business Property — Good location for offices and shop. Call on this.
See me for FHA and VA houses with no down payment. Loans—all kinds!
Tommie Vandiver—Dial 573-2122
Day or Night and Weekends

FHA PUBLIC INFORMATION RELEASE
FHA properties are offered for sale to qualified purchasers without regard to the prospective purchaser's race, color, creed or national origin. Purchasers should contact the real estate broker of their choice. Offers to purchase may be submitted direct to FHA when purchaser cannot secure the services of a qualified broker. The local FHA office is located at 1601 Avenue N, Lubbock, Texas.
SNYDER, TEXAS
OFFERS SUBMITTED
49-597806-203 500 34th

BUYING? OR SELLING?
2 640 acre tracts, adjoining County.
3 160 acre tracts, Scurry Co. farmland.
5 320 acre tracts, Scurry Co. farmland.
2 80 acre tracts, Scurry Co. close in.
2 20 acre tracts, closein, no house.
5 sections grassland, adjoining Co. 640, 480 acres, good house, 29% down.
3 BR, 2 bath, den in Southwest.
2 BR, carpet, good location, SW equity
3 BR on 2 acres of land, SW.
10 Sections grassland, $45.00 per acre. Good lake cabins, cheap.
3 40 acre — GI loan tracts.
List your rentals with us.
FORREST W. BEAVERS
Realtor, Insurance & Loans
103 Brownfield Bldg.
Phone 573-9472
Forrest Beavers 573-6467
Virginia Elme 573-3713

TWO LARGE bedrooms, two large lots, down payment, owner will carry paper 50ft. x 50ft. building priced to sell. Small for buyer with good credit. See at 1000 13th St. or call 573-3861.

REAL ESTATE M

HOUSES FOR SALE M-2

1. West 30th, just outside city limits, six 3 acre tracts. Will sell separate or together.
2. 44th, 3 bedroom, 2 bath, brick, walking distance of school. $99 month payments, equity buy.
3. 2 Bedroom, 1½ acres, ¼ mile west of Fluvanna.
4. 2 Bedroom, new carpet, patio, fenced, 4½% loan, Equity Buy.
5. West, 1 bedroom apartment for rent, furnished. $65.00 month.

TEAL REAL ESTATE
Building Contractor
Office 573-2133
Dillard Teal 573-2133
Anita Arnold 573-7175
Lenora Boydstun 573-6876
Sidney Johnson 573-3236

1. 3402 Irving: Lovely 3 Bdrm., Fenced, central heat and air. Only $400 Down and take up payments.
2. EAST: Nice 3 Bdrm. & Den, 2 Baths, Large yard, Trees and shrubs.
3. COLONIAL HILL: Lovely 3 Bedroom, Den, Fireplace, New carpet, $20,500.
4. 117 Scurry: 2 Bedroom and Den, Large lot. Att. Garage, Air Conditioned, Only $5750.
5. EAST: Large 4 Bedroom, 2 Bath, Waterwell, Double Garage, Cellar, Good Terms.
6. Large older home, Beautiful Carpet, Lovely backyard, Close to town.
7. We have nice 2 Bdrms. in all parts of town for as little as Nothing down and payments of $40 Mo.

F.H.A. AND V.A. BROKER
MERLE NEWTON REALTY
3311 Big Spring Hwy. 573-6928
NIGHT Phone 573-6928

BRICK BY OWNER
3 bedroom, den, 2 baths, basement, covered patio.
3001 32nd 573-5148

SPECIAL!
Fort Worth Star Telegram
Delivered To Your Home
3 Months for Price of 2
($4.20 for 3 Months)
Sunday Only $1.00 Per Month
ROLAND BELL
573-2651

B&W MOTOR SALES
1966 ECONOLINE Super Van, One Owner.
1965 FLEETSIDE ½ Ton, V-8, Std., Clean.
1967 MALIBU Coupe, Like New.
1966 IMPALA V-8, Auto., Loaded.
1965 IMPALA V-8, 4 Door, Hardtop, Loaded, Power Seats & Windows.
22 MORE TO CHOOSE FROM
610 E. Hwy. Next to Sears
"Ab" Williamson & "Shorty" Byrom

1963 INTERNATIONAL 1600 2-Ton, Long Wheel Base for Grain Body $1095
1961 GMC V-6 4-Speed, Short Wheel Base $495
1959 INTERNATIONAL A-100 ½ Ton $295
1960 CHEVROLET ½ Ton $395
SNYDER TRUCK & TRACTOR CO.
E. Highway Ph. 573-9348

T. C. GOSS
SOUTHSIDE MOTOR CO.
1967 CHEVROLET Impala 4 Door Hardtop, Loaded
1967 OLDS 88 4 Door, Clean
1965 FORD 4 Door, Loaded
1964 OLDS 4 Door, Loaded
1963 FORD "6" 4 Door, Std. Trans. New Motor Job
1963 FALCON Pickup
1961 FALCON 4 Door
1951 CHEVROLET ½ Ton Pickup
1963 GMC ½ Ton Pickup
Several Older Cars and Pickups
WANT TO BUY SOME CLEAN CARS — OPEN SUNDAYS

REAL ESTATE M

HOUSES FOR SALE M-2

East Snyder . . . 2 bedroom . . . owner says sell complete financing - East School district.
S. W. Snyder . . . 3 bedroom, 2 bath near Lamar Jr. High School. Equity buy
S. W. Snyder . . . Stanfield School district. 4 bedroom - no down payment, $60.00 month.
Blackland farms . . . 220 acres 800 acres Good Cat Claw mixed farms 140 acres . . . 266 acres . . . 320 acres . . . 1280 acres.
No down payment Homes . . . $40.00 month. Call for an appointment to see these homes-completely repaired.
East Snyder . . . 3 bedroom, 1 bath, total price $8750 . . . small down payment.
S. W. Snyder . . . 4 bedroom brick, 2 baths, den, 2 car port . . . $23,000.

BRIGHT'S REAL ESTATE
Northwest Corner of Square
Ph. 573-6137 Day or Night
Joe Box Home Phone 573-5908

1. 4102 Ave. U 4 br no down
2. 118 Milburn no down $4250.
3. 2102 40th $7000 no down.
4. Old Snyder, 2 story, 12 roms, 3 baths.
5. 2804 Ave. Z 2 br $3500.
6. Large home on Irving Ave. 2 baths.

ROSWELL RIGSBY
R. W. Webb Real Estate
200 E. Hwy. Ph. 573-9278

GIBSON'S

REAL ESTATE M

HOUSES FOR SALE M-2

1. Nice three Bdrm. Brick, 3214 42nd St., $10,150 buy Equity or on new loan.
2. Three Bdrms. & 2 Bths., 3608 Irving, Equity Buy assume $11,000 Loan.
3. Neatest 2 Bdrm. & a Bargain at 508 34th $4500. Mo. Pay. $38.00.
4. Prettiest 2 Bdrm. at 602 33rd & a bargain at $4000. Mo. Pay. $36.00.
5. Large, well preserved Older Home, 3 Bdrms. & Den, good Carpet and Only $7500.

There is getting to be a shortage of three Bdrm. Houses, if you want to sell your home now is the time, we would appreciate your listing we are selling.

JACK & JACK REALTY
611 East Hwy. Ph. 573-3452
Night 573-3566
J. M. (Joe) Glass
573-3860

Public Notice

The Snyder Consolidated Independent School District will receive bids until 7 p.m. June 11 for supplying gasoline and lubricants to the school district for one year. Bid forms and specifications may be obtained at the office of the business manager at the school administration building, 2901 Thirty-seventh Street, Snyder, Texas.

About 40 per cent of the nearly 1,300 companies with common stock listed on the New York Stock Exchange have joined the big board within the last 10 years.

TV Schedules

KMID MIDLAND Channel 2

KMID—Mon. Thru Fri. Daytime
7:30 Today, 9:00 Judgment, 9:25 News, 9:30 Con'tration, 10:00 Personality, 10:30 Squares, 11:00 Jeopardy, 11:30 Eye guess, 11:55 News, 12:00 Patty Duke, 12:30 Make deal, 12:55 News, 1:00 Days of lives, 1:30 Doctors, 2:00 Other world, 2:30 Don't say, 3:00 Match game, 3:25 News, 3:30 Romp room, 4:00 Comics, 5:00 Beaver, 5:30 Hunt-Brink, 6:00 News-wthr
KMID—Tuesday Evening
6:30 Jeanne, 7:00 Wacky Ship, 8:00 Movie, 10:00 News-wthr, 10:30 Tonight
KMID—Wednesday Evening
6:30 Virginian, 8:00 Kraft Music, 9:00 Run for life, 10:00 News-wthr, 10:30 Tonight

KWAB BIG SPRING Channel 4

KWAB—Mon. thru Fri. Daytime
8:55 Sign on, 6:00 Semester, 6:30 Farm news, 6:30 Farm news, 7:00 Weather, 7:05 News, 7:30 Cartoons, 8:00 Capt. K'roe, 9:00 Can. camera, 9:30 Hillbillies, 10:00 Andy, 10:30 Van Dyke, 11:00 Love life, 11:25 news, 11:30 Search for to, 11:45 Guid life, 12:00 News, 12:15 Farm facts, 12:25 weather, 12:30 World Turns, 1:00 Many Splend, 1:30 Houseparty, 2:00 Hospital, 2:30 Edge nite, 3:00 Sec. storm, 3:30 Shadows, 4:00 Film, 4:30 Dreamhouse, 5:00 Bewitched, 5:30 CBS News, 6:00 News
KWAB—Tuesday Evening
6:10 Here-there, 6:30 Daktari, 7:30 Red Skelton, 8:30 Flying nun, 9:00 C. Burnett, 10:00 News, 12:15 Farm facts, 12:30 Sign off
KWAB—Wednesday Evening
6:30 Hogan heroes, 7:00 Bewitched, 7:30 Bverly Hill, 8:00 Green Acres, 8:30 2nd Hundred, 9:00 Takes Thief, 10:00 News-wthr, 10:30 Movie, 12:30 Sign off

KRBC ABILENE Ch. 9

KRBC—Mon. Thru Fri. Daytime
7:00 Today, 7:25 Harry Holt, 7:30 Today, 8:25 Devotions, 9:00 Judgment, 9:25 News, 9:30 Con'tration, 10:00 Personality, 10:30 Squares, 12:15 S. Chappel, 12:30 Make Deal, 1:00 Days' Lives, 1:30 Doctors, 2:00 Other World, 2:30 Don't say, 3:00 Match game, 3:25 News, 3:30 Mom in law, 4:00 Treasure isle, 4:30 Dating game, 5:30 News-wthr, 6:00 News
KRBC—Tuesday Evening
5:00 Dream house, 6:30 On farm, 7:00 Dogs, 8:00 Movie, 10:00 News-weath', 10:30 Tonight
KRBC—Wednesday Evening
5:00 Newlywed g., 6:30 Virginian, 8:00 Kraft Music, 9:00 Run for life, 10:30 News-weath', 10:30 Tonight

KERA & KRLD—Dallas Scat 2

KERA, KRLD—Mon. Thru Fri. Daytime
9:00 Flight six, 9:15 New horiz., 9:30 Discovery, 10:00 Fam. living, 10:30 What's new, 11:00 Learning, 11:15 Spanish, 11:30 Science, 11:45 Public affairs, 12:45 Homemaking, 1:15 Ad learning, 1:30 New hor'zon, 1:45 French chef, 2:15 Science lab, 2:30 Spanish, 2:45 Friendly G., 3:00 Newsreel, 3:15 Spanish, 3:45 Roundabout, 4:00 Classroom, 4:30 Local issue, 5:00 Sing, 5:30 Driver ed, 6:00 Health, 5:45 Friend giant, 6:00 Feature, 6:30 What's news
KERA & KRLD—Tues. Eve.
7:00 Film, 7:30 Sea above, 8:00 Alcoholics, 9:00 News, 10:00 News, 10:30 Pete Gent, 10:35 M. Griffin, 12:00 Playhouse, 12:05 Playhouse, 12:35 Vespers
KERA & KRLD—Wed. Eve.
7:00 Driver ed, 7:30 Musicians, 8:00 Victorians, 9:00 Fold guitar, 10:00 News, 10:30 Merv Griffin, 12:00 Playhouse

KCBD LUBBOCK Ch. 11—Scat 5

KCBD—Mon. Thru Fri. Daytime
7:00 Headlines, 7:05 Farm news, 7:25 Weather, 7:30 Today, 9:00 Judgement, 9:30 Con'tration, 10:00 Personality, 10:30 Squares, 11:00 Jeopardy, 11:30 Eye guess, 11:55 News, 12:00 Report, 12:15 Closeup, 12:30 Make deal, 12:55 News, 1:00 Days our life, 1:30 Doctors, 2:00 Other world, 2:30 Don't say, 3:00 Match game, 3:30 Date game, 4:00 Donna Reed, 4:30 Betwitched, 5:00 Wells Fargo, 5:30 News, 6:00 News
KCBD—Tuesday Evening
6:30 Jeanne, 7:00 Dogs, 8:00 Movie, 10:00 News, 10:30 Tonight
KCBD—Wednesday Evening
6:30 Virginian, 8:00 Eddie Arne id, 9:00 Run for life, 10:00 News, 10:30 Tonight

KTVT FT. WORTH Scat 4

KTVT—Mon. Thru Fri. Daytime
6:45 Meditations, 6:50 News, 7:00 Theatre, 8:30 Romper Room, 9:00 Jack LaLanne, 9:30 Movie, 10:00 Per. Match, 10:30 J. LaLanne, 11:00 Hallmark, 11:10 News, 11:30 Whirleybirds, 12:30 Cartoons, 12:30 Romper room, 1:00 Hollywood, 2:30 Hon'mooners, 3:00 Capt. Zero, 3:30 Popeye, 4:00 M. Mouse, 4:30 Flintstones, 5:00 Munsters, 5:30 Twilight zone
KTVT—Tuesday Evening
6:00 Rifleman, 6:30 Maverick, 7:30 P. Mason, 8:30 Hitchock, 9:00 Movie, 10:00 News, 10:15 Movie, 11:00 Movie, 12:30 News, 12:40 Meditations, 12:45 Sign off
KTVT—Wednesday Evening
6:00 Rifleman, 6:30 Maverick, 7:30 P. Mason, 8:30 Paladin, 9:00 Movie, 10:00 News, 10:15 Movie, 11:00 Movie, 12:30 Outdoors, 12:35 News, 12:40 Meditations, 12:50 Signoff

WFAA DALLAS Scat 3

WFAA—Mon. Thru Fri. Daytime
6:00 OP Lift, 6:30 M. Cox, 6:55 News, 7:00 LHardy, 7:30 Pep'mint, 8:25 Doctor, 8:30 Early show, 10:00 D. Cavett, 10:25 News, 10:30 Mom in law, 11:00 Bewitched, 11:30 Treasure isle, 12:00 ream house, 12:30 Wedding party, 1:00 Newlyweds, 1:30 Baby game, 1:55 C. Doctor, 2:00 Hospital, 2:30 Shadows, 3:00 Dating, 3:30 Movie, 5:30 News, 6:00 News-wthr
WFAA—Tuesday Evening
6:30 Dieppe, 7:30 Take thief, 8:30 NYPD, 9:00 Invaders, 10:00 News, 10:30 Joev Bishop, 12:00 News, 12:10 Land& Seas, 1:45 FBI
WFAA—Wednesday Evening
6:30 Avengers, 7:30 Dream house, 8:00 Movie, 10:00 News, 10:30 Joev' Bishop, 12:00 News, 12:10 Land-Seas, 1:45 FBI

KWTX WACO Channel 10

KWTX—Mon. Thru Fri. Daytime
6:00 Sunrise, 9:00 Flight six, 9:15 New horiz., 9:30 Discovery, 10:00 Fam. living, 10:30 What's new, 11:00 Learning, 11:15 Spanish, 11:30 Science, 11:45 Public affairs, 12:45 Homemaking, 1:15 Ad learning, 1:30 New hor'zon, 1:45 French chef, 2:15 Science lab, 2:30 Spanish, 2:45 Friendly G., 3:00 Newsreel, 3:15 Spanish, 3:45 Roundabout, 4:00 Classroom, 4:30 Local issue, 5:00 Sing, 5:30 Driver ed, 6:00 Health, 5:45 Friend giant, 6:00 Feature, 6:30 What's news
KWTX—Tuesday Evening
6:30 Daktari, 7:30 Reti Skelton, 8:30 Flying Nun, 9:00 C. Burnett, 10:00 News-w'thr, 10:30 Mannix, 11:30 Peter Gunn, 12:30 Sign off
KWTX—Wednesday Evening
6:30 Hogan heroes, 7:00 Bewitched, 7:30 Hillbillies, 8:00 Green acres, 8:30 2nd Hundred, 9:00 Take Thief, 10:00 News, 10:30 Movie, 12:45 Sign off

KLBK LUBBOCK Channel 13

KLBK—Mon. Thru Fri. Daytime
5:55 Sign on, 6:00 Semester, 6:30 Farm news, 7:00 Weather, 7:05 News, 7:30 Morn show, 8:00 Capt. Kange, 9:00 C. Camera, 9:30 Hillbillies, 10:00 Andy, 10:30 Van Dyke, 11:00 Love life, 11:25 News, 11:30 Search, 11:45 Guide light, 12:00 News, 12:30 World turns, 1:00 Many Splend, 1:30 H'party, 2:00 Hospital, 2:30 Edge night, 3:00 Sec. storm, 3:30 Dark Shdws, 4:00 Newlyweds, 4:30 Cartoons, 5:00 Cartoons, 5:30 News, 6:00 News
KLBK—Tuesday Evening
6:00 News w'thr, 6:20 Sports, 6:30 Daktari, 7:30 R. Skelton, 8:30 Flying nun, 9:00 C. Burnett, 10:00 News-w'thr, 10:30 Mannix, 11:30 Peter Gunn
KLBK—Wednesday Evening
6:30 Hogan heroes, 7:00 Bewitched, 7:30 Hillbillies, 8:00 Green Acres, 8:30 2nd Hundred, 9:00 Takes Thief, 10:00 News-weath, 10:30 Movie

KTXS SWEETWATER Scat 6

KTXS—Mon. Thru Fri. Daytime
6:00 Semester, 6:30 Farm news, 7:00 Weather, 7:05 News, 7:30 Cartoons, 8:00 Capt. K'roe, 9:00 C. camera, 9:30 Hillbillies, 10:00 Andy, 10:30 Van Dyke, 11:00 Love Life, 11:25 News, 11:30 Search, 11:45 Guiding life, 12:00 News, 12:15 Farm facts, 12:25 Weather, 12:30 World turns, 1:00 Newlywed, 1:30 Houseparty, 2:00 Hospital, 2:30 Edge night, 3:00 Sec. storm, 3:30 Dark sh'dws, 4:00 Fantastic ✓, 4:30 Dream house, 5:00 Bewitched, 530 News, 6:00 News, 6:10 Sports, 6:20 Weather
KTXS—Tuesday Evening
6:30 Daktari, 7:30 Reti Skelton, 8:30 Flying Nun, 9:00 C. Burnett, 10:00 News-w'thr, 10:30 Mannix, 11:30 Peter Gunn, 12:30 Sign off
KTXS—Wednesday Evening
6:30 Hogan heroes, 7:00 Bewitched, 7:30 Hillbillies, 8:00 Green acres, 8:30 2nd Hundred, 9:00 Take Thief, 10:00 News, 10:30 Movie, 12:45 Sign off, 8:30 TBA

Yugoslavia's Red Leaders Fear Unrest May Spread

By BORIS BOSKOVIC
Associated Press Writer

BELGRADE, Yugoslavia (AP) — Yugoslavia's Communist leaders fear that rebellious students may incite workers to join them in demands for a new deal.

Communist party leaders conferred today on how to satisfy the demands from students occupying the administration building of Belgrade University after demonstrations and clashes with the police Sunday night and Monday in which more than 60 persons were injured.

The balcony of the university building served as a rostrum for student speakers who appeared before a huge picture of President Tito and such slogans as "Down with Red Bourgeoisie" and "The Press is Lying."

Student demands presented to government leaders were:

—Abolition of all social privileges which still exist in Yugoslavia.

—Alleviation of unemployment by removal of poorly qualified workers, a ban on part-time work and jobs for all university graduates.

—Democratization of the Communist party, and the news media, and freedom of meetings and demonstrations.

—Reorganization of the university and equal participation of students in all bodies where essential problems of the country are solved.

—Democratization of educational staff elections.

The student unrest so far has stirred up nothing more than curiosity among Belgrade citizens. But Communist party leaders fear that poorly paid factory workers might be persuaded to join the revolt especially since the authorities have made clear that they are willing to grant at least some of the student demands.

Workers met in some Belgrade factories Monday and appealed to the students to "proceed democratically" and not use force.

Students in other Yugoslav university cities are beginning to demonstrate support for the Belgrade students and accused the police of brutality in smashing the riots here.

Professors at Belgrade University also expressed support for the students, and many threaened to resign if student demands are not met.

TAX ANSWERS

This column of questions and answers on federal tax matters is provided by the U. S. Internal Revenue Service and is published as a public service to taxpayers. The column answers questions most frequently asked by taxpayers.

* * *

Q — My neighbor got his refund check a month after he filed; but I'm still waiting for mine, and it's been two months since I sent in my return. What's the hold - up?

A — The date the return was filed has a lot to do with how long it takes to issue a refund. Returns filed early can be processed and the check issued much quicker than returns that are received just before the April 15 deadline.

Unless you made an error on your return you should be receiving your refund check within the next several weeks. However, if the refund doesn't come within ten weeks from the time you filed, write the regional service center. Give your name, social security number and the date you filed to help them trace it.

Q — Can you use the new Form 1040-X to correct a mistake on a 1040-A?

A — Yes. Form 1040-X can be used to correct mistakes made by taxpayers filing either Form 1040 or 1040-A.

Q — This year's income looks like it will be lower than what I thought it would be when I filed my estimated tax declaration. How can I change it?

A — Changes in estimated tax declarations can be made by filing an amended declaration on or before the next filing date — June 17, 1968, Sept. 16, 1968, or Jan. 15, 1969. For this purpose, use the form provided on the bill if one is mailed to you. If you do not receive a bill, obtain Form 1040-ES (Amended) from your IRS office.

Q — On a refund check made out to a husband and a wife, do they both have to endorse the check before it can be cashed?

A — Yes, both signatures are needed.

Q — I plan to rent my house while I'm in Europe for two years. Will this income be taxable?

A — Yes it will. However, you may deduct from the rentals you receive, depreciation as well as the amounts you spend for taxes, repairs and other expenses.

Keep good records of both your rental income and rental expenses so that you will be able to file an accurate return next year.

Q — Why does IRS want the name, address, and social security number of someone who is a big winner at Keno or some other game in Reno?

A — This information is required so that the casino can report to IRS the payments it makes of $600 or more of gambling winnings. This is similar to the procedure that race tracks follow.

Charges Lifted Against Texas Marine

SAN DIEGO, Calif. (AP) — Charges of making threats against the life of President Johnson were dismissed Monday in the case of a Denton, Tex. Marine.

The U. S. attorney asked dismissal of the charges against Pvt. Jimmy Lee McBride, 20.

McBride then pleaded guilty to a lesser charge of giving false information to an FBI agent in connection with the case. Sentencing was set for June 17.

Admits To Shooting Of Pop Artist

NEW YORK (AP) — Police say Valeria Solanis, a young actress who appeared in one of Andy Warhol's underground film epics, told them she shot the trend-setting pop artist because "I am a flower child. He had too much control over my life."

Warhol, 41, whose films, sculpture and paintings inspired new currents in pop culture, remained in critical condition at Columbus Hospital today with doctors saying he had a 50-50 chance for survival.

The artist, who first outraged critics with his paintings of Campbell Soup cans and outsized reproductions of Brillo boxes that sold for $1,300 each, was shot Monday afternoon in the movie studio he called a 'factory."

Mario Amaya, a writer and art dealer from London, who was visiting Warhol was also hit in the barrage of five bullets but he suffered only a graze wound in the back and was released after treatment.

Miss Solanis, 28, surrendered four hours after the shooting by announcing to a traffic policeman in the Times Square area, "Police are looking for me."

She was wearing a trenchcoat with a loaded pistol stashed in each side pocket. After questioning she was booked on charges of felonious assault and possession of a deadly weapon.

The slight, 5-foot-3 brown-haired actress who had a role in Warhol's film, "I, a Man," a parody of a Swedish film about a nymphomaniac, chatted freely with newsmen during her booking.

About the shooting she said, 'I've got a lot of very involved reasons." She described herself as "a writer" but gave no address saying, "I live nowhere."

The shooting took place about 4:30 p.m. in Warhol's sixth floor office on Union Square with five other persons, including Amaya, present.

Professor's Dismissal Ratified

AUSTIN (AP) — University of Texas regents have agreed to terminate the contract of controversial assistant Prof. Lawrence Caroline as of May 31, 1969.

The philosophy department budget council had recommended letting Caroline go, and the regents ratified that decision Monday.

Caroline attracted attention last October when he called for a new American revolution during a peace rally on the state Capitol grounds.

The young philosophy teacher later said he did not mean a violent revolution. Since then he said that looters during riots are merely "stealing back that which has been stolen from you."

Regent Chairman Frank Erwin Jr. of Austin said, "The board of regents of the University of Texas System has been advised by the administration that Mr. Lawrence Caroline's employment by the University of Texas at Austin will be terminated at the end of his present contract period on May 31, 1969.

"That termination of Mr. Caroline's employment was in all things ratified and made final by the unanimous vote of the board of regents."

At a campus forum where his contract termination was discussed May 16, Caroline said Erwin "has produced on this campus an atmosphere of intimidation that is inexcusable."

The philosophy department's budget council voted to terminate Caroline at a May 11 meeting by an 8-5 vote. Members of the council said Caroline's political utterances had been discussed but were not controlling in their decision.

Phone Co. To Make Offer

SAN ANGELO, Tex. (AP) — General Telephone Co.'s answer to the Communications Workers of America will be given at a meeting tonight in San Angelo.

The union currently is working under the extension of the present contract which has expired.

The union has presented a counter offer to the new contract general telephone wants to sign. The union says if talks do not proceed, they will ask their members to authorize a strike against the Texas operations of the company.

The union says it wants wages on a parity with those enjoyed by CWA workers employed by the Bell System.

A management official said the unions proposal calls for a wage hike of 85 cents an hour over a three year period.

The meeting tonight was called by Ed Koenig of the Federal Mediation and Conciliation Service.

COLOR GIRL — Miss Roxie Carter, a 20-year-old student nurse from Magnetic Springs, Ohio, is helped from a car by her escort Midshipman Michael E. Leppert, 22, of Worthington, Ohio as the pair arrived at the U.S. Naval Academy in Annapolis, Md., for the beginning of June Week. Miss Carter was selected by Leppert as this year's color girl. She will have the honor as such of presenting the national and brigade colors to the company selected by point system to carry them during dress parades next year. Leppert is commander of the winning unit thus permitting him to make the selection. (AP Wirephoto)

Time Ticks Back; Nonsuch Reborn

By COLIN FROST
Associated Press Writer

APPLEDORE, England (AP) — In a tiny shipyard on a Devon riverside the clock has suddenly turned back. A ship that helped mold the future of America is taking shape again, built with the methods of three centuries ago and liberally supplied with nudes.

At 53 feet from stem to stern, she looks ridiculously small to hold a giant's place in history. Yet the Nonsuch, as tough as her English oak timbers, survived the ice of the Northwest Passage and made the fortune of the Hudson's Bay Company.

Now she is being reborn to celebrate the company's 300th anniversary of its Royal Charter of 1670. Shipwrights, carpenters, gunfounders, riggers and sailmakers are to work with the tools and materials of the 17th century.

Authenticity is the backbone of the entire enterprise. Nothing goes into the 20th century Nonsuch that could not have gone into the original.

The sails, now making at Portsmouth, are of the finest flax and every inch handsewn.

Her two-inch oak planks are fastened to her frames with trenails—pronounced and sometimes spelled Trunnels. These are of oak seasoned 15 years.

Where bolts are used, they're handwrought iron and never galvanized. Hot linseed oil goes into the boltholes to harden the wood against iron sickness—creeping rust.

The keel, laid last October, is a massive piece of English elm.

The nudes, 18 of various descriptions from mermaids at the prow to long-legged charmers supporting the stern cabin windows, are taking shape in the Isle of Wight workshop of Jack Whitehead, a 54-year-old artist who lately has specialized in ships' figureheads.

In 1668 the Nonsuch set sail from the Thames in company of the Eaglet, with orders to sail "with the first wind into Hudson's Bay and there endeavour to bring your vessells into some safe harbour in order to trade with the Indyans . . ."

The same orders urged the crew to keep in mind "the discovery of the Passage into the South Sea and to attempt it as occasion shall offer."

The Eaglet soon ran into storm damage and put back to port. Nonsuch, under Capt. Zachariah Gillam, forged ahead.

Six months after her successful return, the king granted his charter to "The Governor and Company of Adventurers of England trading into Hudson's Bay." This is the anniversary for which the new Nonsuch is being built.

The idea was struck two years ago. The company gives the credit to its present governor, Lord Amory, a sailing enthusiast and former British high commissioner in Canada.

In October the champagne will come out and the Nonsuch will slide into the Torridge estuary. Once the masts and rigging are put in and her 27 tons of lead ballast safely stowed, she will sail to the Thames to tie up near the company's headquarters at Beaver Hall.

Then comes a crossing of the Atlantic, whether under sail or aboard a freighter has yet to be decided. Afterward there will be a tour under sail of Canadian and United States East Coast ports and perhaps through the Panama Canal to the West Coast before an overland journey to her final berth in Winnipeg.

Church Labeled Derelict In Keeping Of Brotherhood

HOUSTON (AP) — The Christian church has neglected to face social and racial issues that confront the United States, Southern Baptist Convention women were told today.

"The church has sung its songs, has prayed its prayers, and then closed and locked its door to the real reason for its being," said Dr. Dorothy Brown of Nashville, Tenn.

In a speech prepared for the Women's Missionary Union, Dr. Brown, a Negro surgeon, said the church could have prevented racial disorder.

The meeting was a prelude to the full convention assembly which begins tonight for an expected record crowd of more than 16,000 messengers from the nation's largest Protestant denomination.

"If the church would do its job, we wouldn't need any more human relations commissions or further civil rights laws," Dr. Brown said.

"I can personally testify to the fact that the Church has been derelict and indifferent in both its charge to keep he brohrhood and its failure to execute its commitment of extending Christianity into every day living."

A statement asking Baptists to work for better race relations was to be presented to executive committeemen. If adopted, the proposal will go before the full convention Wednesday.

It urges the denomination to accept Negro Christians as brothers and welcome "every person irrespective of race or class into the fellowship of faith and worship."

Elwin L. Skiles, president of Hardin-Simmons University at Abilene, Tex., told a pastors' conference that Baptists should consider accepting more federal support for their colleges.

"Our schools are seriously handicapped in competing with other schools which have financial support from federal and state educational funds," he said. "As this gap widens, we may become less and less effective in our educational program.

"Baptists should rethink the place her schools occupy in American life as well as their responsibility in training for Christian leadership. Provincialism at this point may well prove disastrous."

There has been no indication that the federal government wants to violate religious liberty, Skiles said. "No one has advocated that Baptist churches should turn to the government to supply houses of worship and equip and operate them."

Messengers to the convention, which continues through Friday night, will elect a new president, consider a record $27.6 million budget and conduct an unofficial poll on changing the name of the organization.

The annual operating budget is about $700,000 above the present allocation. The money will be used to finance Southern Baptist activities throughout the world.

The organization's executive committee will consider changing the name of the convention later. Some Baptists want to remove "Southern" from the title for geographical reasons.

POTTE SHOT?
Snake Bit Water Heaters Pipes Faucets, Pumps, Air Conditioners or Heating System.
CAN FIX!
Pete Nachlinger
SNYDER Mechanical
712 AVE S
Phone 573-3803

MANY THANKS!
To The People Of Precinct One For Selecting Me Their Democratic Nominee For Commissioner
W. M. (Marion) Dabbs
(Pol. Adv. Paid For By Marion Dabbs)

Light Bulbs... 9¢ at your Texaco Dealer.

Just drive into your participating Texaco Dealer's and you can get a 100-watt Ken-Rad light bulb for 9¢ when you fill 'er up with at least 8 gallons of Sky Chief or Fire Chief gasoline. Get another of these long-lasting light bulbs each time you come into a Texaco Dealer where you see the Light Bulb sign.

Why is your Texaco Dealer saving you money on light bulbs? It's his way of celebrating the arrival of money-saving Sky Chief, the brand-new gasoline that can drive down the cost of driving. New Sky Chief keeps harmful deposits from building up on engine valves better than any other leading gasoline. With fewer deposits, you can get better mileage—and that can save you money. The chance of an expensive engine repair job is much less, too. So drive in for a light bulb, fill up with new Sky Chief—it can drive down the cost of driving.

"Mary, let's make one more stop."

Psst! Don't let a flat get you down. Pick up a Texaco Tire Inflator-Puncture Sealer today. This handy "spare in an aerosol can" inflates flats in just 60 seconds—eliminates the fuss and muss of tire changing. Only $2.98*—while they last.
*Suggested retail price.
TEXACO

GIBSON'S

WAYNE BOREN CLYDE HALL
Snyder Insurance Agency
COMPLETE INSURANCE SERVICE
P. O. Box 530 Snyder, Texas
1820 26th St. Phone 573-3163

Frigiking Cools Cars Faster
Don't drive a "furnace on wheels". Turn on a Frigiking Auto Air Conditioner. It starts cooling instantly—no long wait and no blast of hot, stale air. And, there's a Frigiking to fit almost every car. See the auto air conditioner just right for your car and budget . . . made by Frigiking . . .
PRICES START AS LOW AS ..... $195.00 Installed
25th & H
573-5456
LES FRANCIS

When the moon is full in the month of Vaisakha, millions of Buddhists in southern Asia celebrate a great festival of light. The holiday — called Wesak — commemorates the birth, enlightenment and death of Gautama Buddha.

CANADA UNCERTAIN HOW MANY

Draft Resisters: Americans In Exile

By HARRY F. ROSENTHAL
Associated Press Writer

TORONTO (AP) - They call themselves draft resisters, shying from the harsher term.

They have turned their backs on their country to escape military service, some in sorrow, some in bitterness, to become Americans in exile. Draft dodgers.

Canada has received many of them. Just how many is a guessing game. Canadian authorities, who claim to have no way of keeping tab, say there are 1,000 or less. The draft dodgers, who have no accurate count either, say there are as few as 5,000 or as many as 12,000.

"As you can well imagine we are not the first point of contact by those coming here to evade the draft," says Allen B. Moreland, U.S. consul general in Toronto. "However, our considered judgment is that the numbers have been greatly overstated in the past."

The U.S. Justice Department says that indictments for draft evasion as of last April totalled only 1,381 but Selective Service lists 7,500 men as having failed to report for induction from 1965 to the present.

Despite disagreement over the number of evaders in Canada, no one questions that the number increases daily at 127 crossing points along the 3,500-mile border between the U.S. and Canada. Further, both American exiles and Canadian authorities anticipate a summer rush as a result of the U.S. government's decision last winter to lift deferments for most graduate students.

In the office of the Toronto Anti-Draft Programme, staffed primarily by draft dodgers, slouch two young men newly arrived from Detroit.

One is 6-feet-4, thin and handsome, wearing around his neck the symbol of the peace movement—a swept wing plane in a circle. The other is a fat, disheveled six footer with a day's growth of beard, his stockingless feet filthy in open sandals.

"I want to be free of people telling me how to live my life," says the taller one, a music student. "I don't believe I can feel any loyalty to people who can elect men like Lyndon Johnson and Lester Maddox (Governor of Georgia)," says the other, a college dropout.

Piled in a corner of the tiny, cluttered office are their belongings—four suitcases, a cardboard box and a guitar case.

The fat one left Michigan State University in his freshman year. His 2-S student deferment ended then and 2½ months later he was called up for induction.

"I was barely making it anyway," he shrugs, "so I said damn the system and applied for conscientious objector status. They reclassified me 1-A."

The tall one still is a student at Wayne State University with a safe 2-S, but says he has qualms about being a student while others are being drafted. "The minute they know I came here, they'll classify me 1-A," he says.

The men won't give their names—even to the antidraft organization—because they are in Canada only as visitors to size up things.

If things look favorable, they'll step across the border and return through Canadian immigration to apply for entry as landed immigrants—eligible to live and work in Canada, and safe from the draft. Canada, itself, has no compuslory military service, only volunteers.

These two 20-year-olds still have a choice. They can go back.

Mark Satin can't. He made his choice when he sat out his induction date in the spring of 1967 in Toronto.

Satin, 21, the son of a college teacher, a handsome man with shoulder length hair, is perhaps the best known of American draft dodgers in Canada.

Word of his activities has spread through 100 "draft-counseling" organizations in the United States—35 of which have the word "resistance" or "resisters" in their names.

Satin is chairman of the Toronto Anti-Draft Programme, the most active of 26 organizations in Canada set up to advise prospective American exiles. He is the editor of a "Manual for Draft-Age Immigrants to Canada," an 88-page book now in its second printing. Satin claims more than 20,000 copies have been sold or given away.

"We don't advertise immigration; none of our literature encourages people to immigrate," says Satin. "The only thing I encourage personally is not to take the government's word as final judgment, that it's your choice of whether to go into the Army—not the government's."

The book does not play a siren song to Canada. In fact, one chapter warns "it is foolish for draft-delinquent Americans to expect that they will ever be able to return to the U.S. legally."

The book has been Satin's major project this year, a response, he says, to a growing volume of letters requesting information from the committee. The letters peaked at about 100-a-day when graduate deferments were removed, he says, and still average 40 a day.

"Before I came up I thought there were log cabins and igloos in the middle of town," Satin says. "The first three months I knew no one here. Then I met Canadian friends and became interested in Canadian politics."

"The similarity makes the culture swap small. It's not unlike moving from New York City to Long Island—unless you let the realization that you can't move back eat at you. It's like when you get out of college and suddenly you realize you can't go back."

Satin's book gives pointed, down-to-earth advice to prospective draft dodgers:

"Get a good night's sleep, bathe, shave and get a haircut. You must appear neat. Applying for landed immigrant status is a suit-and-tie affair, even in 100-degree weather. The applicants who are most successful present themselves as good middle-class persons, determined to work hard and be a credit to their new country."

James Oliver, a 20-year-old from Elyria, Ohio, is one of the antidraft group's paid staff members—at $50 a week. Before coming to Canada he was active with CORE in Cleveland, with an adult education program in Knoxville, Tenn., and on the march to the Pentagon last fall. That same month he married 21-year-old Carol Seligmann of Westfield, N.J., a fellow student at Friends World Institute, a Quaker institution in Westbury, N.Y.

Jim asked to be classed a conscientious objector, but his draft board classified him 1-A.

"We would rather be together than going to jail," Jim says. "Besides which, I don't think jail is politically effective because you have to have a really mass thing. So when you talk about a mass movement you have to have a half million people going to jail."

John Phillips, 22, a talented photographer who wears a thick red beard, is another who can't go back—and says he doesn't want to.

"I have no nationalistic fervor I have to shed," he says. "I never cheered for any one football team either. I think of specific things: As a photographer, the best market is New York. If I achieve any success I can't go to New York to see publishers."

John, who is from Algona, Iowa, attended Friends World Institute where he met Laura, a Quaker.

"I've always been a pacifist, but my ability to articulate it came from Laura," says John. "My basic qualm about coming here was that it was hard on my mother. She didn't originally agree with my beliefs."

John also applied for conscientious objector status. "It was a bitter and unfortunate experience," he said. "I've a beard for four years and people in Algona just don't wear beards. I had to define God on the form and I'm an atheist. That upset them. If I didn't believe in God I just couldn't be telling the truth. The more they studied me, the more they thought I was lying."

In Toronto John and Laura were accepted by the Company of Young Canadians, a government-sponsored project similar to VISTA. "I wanted to teach photography to young, underprivileged kids. Laura wanted to teach young children—and that's what we're doing."

When they arrived in Canada, the Phillipses went to Rochdale College, a free university for people who want to live in an academic environment. "We were instantly injected into a group and met people who were right up our alley," said John, "but many of the draft resisters who come here don't have it as well.

"Last night I went to a party thrown by a bunch of guys who want to start a social thing for draft dodgers.

"I've never met as lonely a group. They are having trouble getting jobs, meeting people. They are less dynamic, less full of ideals. Here they were, 15 or 20 people, sitting around on chairs too scared even to talk to each other—sipping chocolate. It did't get off the ground. The only thing they could come up with were some indefinite plans for an indefinite visit to a zoo."

Much of the publicity about the draft dodgers have focused on the lonely ones. Undoubtedly there are many. The Satins, Olivers and Phillipses who have made friends quickly and easily sympathize with them, but say there isn't much they can do.

Some young men who are trying to do something about the lonely ones are Tom Kane, a 24-year-old from Fayetteville, Ark., Bob Dewart, 23, of Erie, Pa., and Duane Goodvin, 22, from Wichita, Kan. Kane is the only one who is married.

The group met in Dewart's apartment recently to make plans for a Union of American Exiles—a group that showed itself publicly for the first time at an anti-Vietnam demonstration in Toronto's Queens Park in April.

A pretty, slim, 29-year-old woman is a large force in helping draft dodgers find work. She is Naomi Wall, mother of an infant son, wife of an American—not a draft dodger—who is a professor of psychology at the University of Toronto.

She began contacting friends last July to find jobs for draft dodgers. Now she's on the anti-draft program at $50 a week. Why?

"I've always wanted to do something that is relevant to the peace movement," she says. "Considering that I'm in Canada and the movement is in the United States, the most relevant thing happening here is the draft program."

Canada put into effect a series of new immigration regulations on Oct. 1 1967, after complants about prejudice from asiatics and dark-skinned Europeans. It qualifies applicants for landed immigrant status if they can compile 50 of 100 assessment points. Selective service status is not a factor. But occupational demand rates 15 units maximum, occupational skill 10 units and employment opportunities in the area of destination five units. Being able to arrange for a job is a major factor for draft dodgers now.

The draft manual says "there is a popular misconception that you can be extridited for only crime that is a crime in both Canada and the U.S." while only specific crimes are extraditable. Mexico has fewer draft dodgers because there, draft dodging is an extraditable offense.

"Nothing in our law would permit exclusion," says I.R. Sterling director of immigration operations in Ontario, "although we don't knowingly grant admission to a person within the —military—services of their country."

The subject of U.S. military deserters comes up frequently and there are probably several hundred here. The Toronto Anti-Draft Programme sends them away and it is doubtful many apply to come into the country legally. Because employers ask for Social Security numbers, deserters would have to be supported by others or work at such jobs as lawn mowing, or fruit picking.

Pastor For 36 Years

PARIS, Tex. (AP) — The Rev. T. E. Walton noted his 36th anniversary as pastor of little Oak Hill Baptist Church at Arthur City in May. The veteran Lamar County pastor has missed only one service in the past 36 years. He was too sick to preach that day.

OUR FRIENDLY PERSONNEL DESIRE TO SERVE YOU!

HERMAN ELKINS
Sales

We have a nice selection of Fords, Torinos, Falcons, Mercurys, Montegos and Cougars that we would be happy to show you. We need some late model used cars badly and are prepared to make you a real money saving deal. Accept this as a personal invitation to come by and talk trade.

Wilson Motors & Tractors
East Highway 573-6351

BONUS SAVINGS

DOUBLE STAMPS WEDNESDAY

The Best . . . At Lowest Prices . . . At Lieb & Son

Gandy's ICE CREAM ½ Gal. Ctn. 69c

Gandy's, ½ Gal. MELLORINE 3 For $1.00

Grade A, Small EGGS Dozen 29c

Dotties BISCUITS 5 Cans 39c

GLADIOLA FLOUR 5 Lb. Bag 49c

Double Luck Cut, 303 Can Green Beans 6 For $1

SPINACH Libby's 303 Can 5 For $1.00

CACTUS PAINTS
INSIDE GALLON $3.75
OUTSIDE GALLON $4.75

QUALITY MEATS
Armour Star BACON Lb. 69c
Armour Star FRANKS 12 Oz. Pkg. 45c
PORK CHOPS Lb. 59c
USDA Choice T-BONE Lb. 89c
USDA Choice SIRLOIN Lb. 89c

Fresh Produce
Fresh TOMATOES Lb. 19c
Fresh Green CABBAGE Lb. 8c
Yellow ONIONS Lb. 10c
Fresh Cantaloupe Lb. 20c

THESE PRICES GOOD WEDNESDAY THRU SATURDAY!

LIEB & SON SUPER MARKET
Big Spring Highway Phone 573-9258
Open 7 A.M.—9 P.M.

LOOKING FOR INFORMATION?

our specialists know air conditioning inside out.

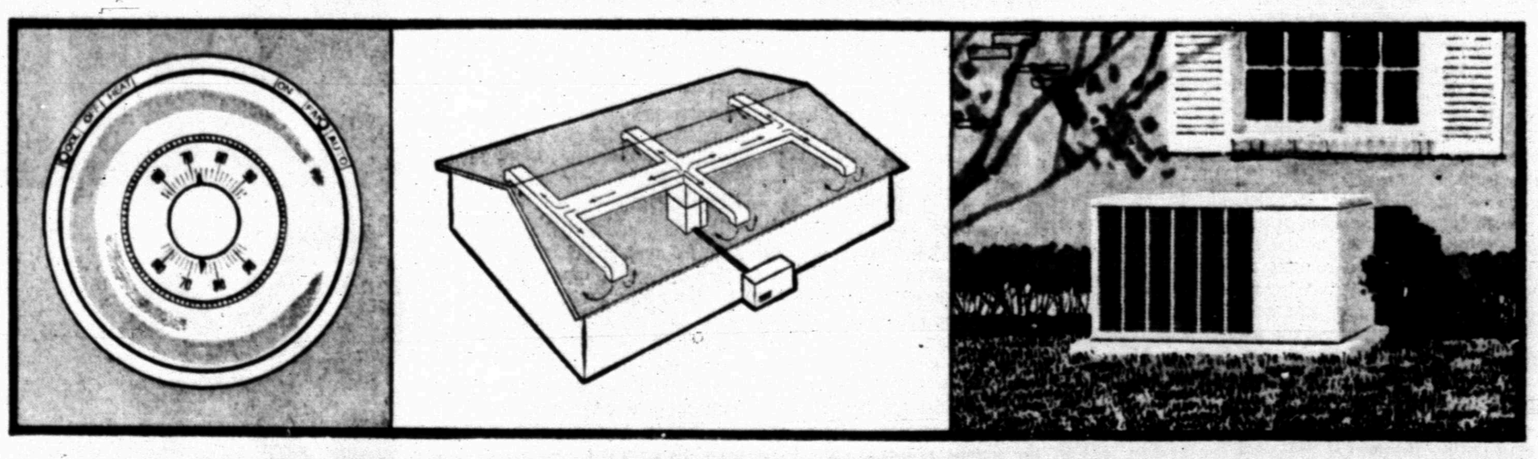

call us for the facts.

Our air conditioning specialists have the facts. And, want to share them with you. They can furnish you information about sizes and types plus the latest developments in air conditioning equipment. They'll also give you facts about installation, insulation and operating costs. And, you'll learn money-saving tips about operating your air conditioning efficiently. Call us or come by our office.

TEXAS ELECTRIC SERVICE COMPANY
Working to make our service ever more helpful

M&M ELECTRONICS
- GUITARS & AMPLIFIERS By Kustom Fender & Custom Kraft
- SCHOOL APPROVED BAND INSTRUMENTS
- APOLLO DRUMS
- MICROPHONES
- 4 & 8 TRACK TAPES & PLAYERS
- RECORDS, NEEDLES & ACCESSORIES

1825 25th St. 573-3793