MONDAY

THE SNYDER DAILY NEWS

VOL. 17, NO. 246 SNYDER, TEXAS (79549) MONDAY, FEBRUARY 13, 1967 TEN PAGES—PRICE 5c

US Resumes Raids On N. Vietnam

WASHINGTON (AP) — The bombing of North Vietnam resumed today, the Pentagon announced.

No time for the resumption of the attacks was given in a statement issued by the Defense Department.

In the first explanation of why the air raids against the North had been suspended, the Pentagon referred to the London visit of Russia's Premier Kosygin.

Here is the two-line statement given by the Pentagon shortly after 12:30 p.m. EST:

"Combat operations against military targets in North Vietnam have now been resumed.

"The suspension of these operations, initiated at the beginning of Tet (the lunar new year), was continued beyond the end of Tet for a short additional time in order to avoid any possibility that earlier resumption would be misconstrued in realation to Mr. Kosygin's visit to London."

U.S. officials said an unexpected weekend extension of the lunar new year pause in bombing of the North does not indicate any change in basic U.S. policy. They ruled out a long suspension unless Hanoi takes reciprocal action.

Johnson himself made the decision for the extended bombing pause following the four-day holiday truce throughout Vietnam. The President reportedly acted at the last minute on Saturday when the 96-hour ceasefire was coming to an end.

According to authoritative information, Johnson acted after an exchange of messages — presumably including telephone calls — with Wilson.

Wilson and Kosygin concluded their scheduled conferences Sunday. But they met early today for an additional 65 minutes at Kosygin's hotel hours before his scheduled return to Moscow.

A communique issued after the meeting said Wilson and Kosygin "set forth their respective views on the ways to bring about peace in Vietnam. The two governments will continue to make a close study of the situation and will make every possible effort with a view to achieving a settlement of the Vietnam problem and will maintain contact to this end."

Some British sources blamed a hardening attitude on the part of the United States toward North Vietnam's terms for the failure of Wilson and Kosygin to agree on a joint program for promoting peace talks.

Commissioners In Session Here Today

County Commissioners this morning were going over lists in preparation for appointing election judges for the various voting precincts of the county for 1967.

Indications were that few changes would be made, although the list had not been completed at noon.

Earlier the court had accepted the bid of West Texas State Bank as depository for county funds for this calendar year.

A change in specification for stucco mesh on the coliseum project was approved. The change was recommended by architects and is expected to reduce the possibility of cracking.

Wilson Says Viet Peace Is Possible

LONDON (AP) — Prime Minister Harold Wilson said today he believes a peaceful solution to the Vietnam war "could now be reached" despite the lack of the immediate success in his week of talks with Soviet Premier Alexei N. Kosygin.

Wilson was reporting to the House of Common on his talks with Kosygin only hours after the Soviet leader left for Moscow.

The gap between the two sides in the Vietnam war, Wilson said, "is not unbridgeable, given a realistic appreciation of political and military factors involved, and above all, given a belief on each side that the other desires a negotiated settlement." Then he added: "I believe that a solution could now be reached."

He went on: "If the present opportunity is missed, we must not give up hope. The road to solution remains open."

But only three hours earlier a joint communique showed clearly that the two leaders had been unable to find a way to start the peacemaking process despite long hours of patient probing and discussion. They pledged, nevertheless, to keep plugging for a peaceful settlement.

HEADS UP — Andrew J. Kosler, 74, and his 68-year-old wife escaped serious injury when their car collided with another on Milwaukee's Stadium freeway, crashed through a metal guard rail and dropped nearly 40 feet landing on it's top. Kosler, thrown from the car, and his wife were injured but did not require hospitalization. (AP Wirephoto)

Subzero Air Hangs On

BY THE ASSOCIATED PRESS

Winter hung on stubbornly in the nation's northeastern quarter today as Chicago swept up a new layer of snow and the east shivered in subzero temperatures.

But it was bermuda shorts weather in most of the Southwest and vacationing exiles from snow-clogged northern cities worked on sun tans on the beaches of Florida and Southern California.

Two inches of new snow fell on Chicago and Milwaukee Sunday, adding to the frustrations of commuters. The snow belt ranged from Minnesota through Michigan and moved East.

To the east of the snow temperatures plunged — as low as —27 at Massena in Upstate New York.

Temperatures slipped under the zero mark throughout Pennsylvania, all across New England and deep into the South. Montpelier, Vt. registered —23 early today.

Temperatures ranging from 26 to 30 below zero combined with high winds Sunday to force the cancellation of a U.S. Eastern Ski Association meet at Saddleback Mountain near Rangeley, Maine.

Snow was expected to push into most of the zero belt later in the day.

Slightly warmer weather moved into the Dakotas and Minnesota bringing relief from a cold snap that shoved temperatures to —42 at Hibbing, Minn., Sunday. Low readings in Wisconsin over the weekend ranged from the Weather Bureau's official —36 reading to an unofficial —46 mark. In Michigan the weekend low was a —25 at Sault Ste. Marie.

Heavy rain was recorded in central Florida, the Pacific Northwest and in northern Texas. In Oregon fog and cool air moved in with the showers.

Traffic resumed Sunday at Los Angeles International Airport which was closed by fog Saturday night. Light fog persisted along parts of the Pacific Coast.

In New Mexico, Oklahoma, and Arizona, temperatures were in the high 60s and skies were bright, cheerful and sunny.

Viet Cong Aims Attack At US Headquarters

By ROBERT D. OHMAN

SAIGON, South Vietnam (AP) — Viet Cong gunners made a daring mortar attack on the nerve center of the U.S. military command in downtown Saigon today. The headquarters wasn't hit, 12 Vietnamese were killed and 40 were wounded, and an explosion blew up the house from which the attack came.

Allied ground operations resumed Sunday a few minutes after the end of the four-day lunar new year truce proclaimed by the South Vietnamese government.

Only light, scattered ground action was reported in South Vietnam. U.S. and South Vietnamese air attacks also resumed in the South.

The headquarters of Gen. William C. Westmoreland, commander of U.S. forces in Vietnam, was the target of the mortar attack in Saigon, but the closest round fell in a street about 75 yards from the compound and no Americans were hurt.

That round hit a truck in a Vietnamese army convoy, exploding ammunition in the vehicle, and nine soldiers were killed and nine were wounded. Earlier reports said 14 soldiers were killed, but this figure was lowered later.

When Vietnamese police closed in on the house where the Viet Cong had set up their mortar, the guerrillas were believed to have triggered a timing device that set off other mortar rounds. The explosion killed two policemen and a 9-year-old child and wounded 31 other policemen and civilians, Vietnamese authorities reported. Again there were no American casualties.

One 81mm mortar round landed in the front garden of a British Embassy official living about 500 yards from where the truck was hit. The explosion smashed windows and sent shrapnel flying through the living room, but no one was hurt.

A third shell landed on the roof of a chemical company, and a spokesman said a fourth round might have burst when it hit trees above the 25-vehicle army convoy.

U.S. authorities said it was believed the terrorists had escaped although at least one apparently was wounded. A great deal of confusion surrounded the incident, and the possibility was not ruled out that the mortar had accidentally blown up as the Viet Cong fired at the command center.

The attack on Westmoreland's block-wide, fenced-in headquarters between two busy streets had been carefully prepared. The Viet Cong had moved into a two-story house about eight blocks away and removed several sheets of tin roofing to make the firing hole for their sawed-off, American-made 81mm mortar.

SCHOOL ROYALTY — Patsy Rainwater and Teddy Brown were crowned "Miss and Mr. Snyder High School" at coronation ceremonies conducted Saturday night in the school auditorium.

RAIN GAUGE IS UNPREPARED

Moisture, the first in nearly three months, dampened the atmosphere Saturday around Snyder and it was completely unexpected.

In fact, the Saturday morning drizzle caught the official rain gauge completely unprepared. The gauge, located at the city water treatment plant, was inside being cleaned when the rain started. It had been a long time since it had been needed outside.

There was a report of an unofficial .22 inch, however.

School Royalty Receive Crowns

Patsy Rainwater and Teddy Brown were crowned Miss and Mr. Snyder High School in coronation ceremonies conducted Saturday night at the school.

Ben Brock, high school principal, presented the "royal couple" with their crowns. Patsy, 18, is the daughter of Mr and Mrs. R. C. Rainwater. An honor student, she participates in volleyball and has been a cheer leader for the past two years. She also is a member of the student council, the Tiger's Tale staff and the Tiger's Lair staff, of which she is editor. Patsy is also the senior class secretary.

Teddy, 18, also is an honor student. He has excelled with the track team since his freshman days. He is senior class favorite, a member of the student council and vice-president of the Lettermens Club. Teddy participated in the "South Pacific" musical.

The Tiger's Lair staff was sponsor of the coronation. Mike Stephens acted as master-of-ceremonies. Entertainment was provided by Wayne Anderson, Billy Wilson, David Lester, Larry Stokes, Ross Gillum, Lesa Sterling, Otis Archie, Teresa Sterling and Mina Ermerson. The program included songs and dances. Susie Hendrix provided organ and piano accompaniment.

Presentation of the Court preceded the crowning. Members of the court are Triesta Angel, Lonnie Gilstrap, Sharon Barfoot, Hernan Hechenleitner, Lauren Clark, Bucky Crisp, Joyce Greenway, Mickey Almond, Neita Higgins, Ricky Rhodes, Betty Payne, David Coy, Belva Shipp, Emmitt Hataway, Pam Orr, Danny Garner, Deborah Raines, Billy Wilson, Barbara Crowell, Tommy Bullard, Donna Lester, David McGinnis, Becky Jones and Tim Mebane.

Candidates for Mr. and Miss SHS also included Vanna Butler, Donna Davis, Emily Kincaid, Sammy Raines, Rick Hall, Murry Bowden, David Lester and Eldon Woodward.

Martin Rites Set Tuesday

Funeral service has been set for 2 p.m. Tuesday for Fred M. Martin 64, who lived at 500 Thirtieth Street.

Mr. Martin died at 4:30 p.m. Sunday at Cogdell Memorial Hospital.

The funeral service will held at the East Side Church of Christ. Burial will be in Hillside Memorial Gardens, under direction of Bell - Seale Funeral Home with Don Browning officiating and Richard Williams of Big Spring assisting.

Mr. Martin was a native and life - long resident of Scurry County. He was employed by Snyder Truck and Tractor Co. here.

Surviving are his wife; three daughters, Mrs. Dale Johnston and Mrs. Joe Ellington, both of Snyder, and Mrs. Bobby Love of Hobbs, N. M.; two sons, Butch Martin of Snyder and Fred M. Martin, Junior of Hereford; three brothers, W. E. Martin of Corpus Christi, J. D. Martin of Odessa and Elmer Martin of Midland and 11 grandchildren.

Pallbearers will be Bruce Evans, Landis Herring, J. A. Watkins, Jack Weems, Doug Moffett, Paul Keaton, Jim McCaleb and Robert Alvey.

Germans To End Arms Purchases

By CARL HARTMAN

BONN, Germany (AP) — Foreign Minister Willy Brandt told U.S. leaders in Washington West Germany has no funds to buy American arms in the second half of 1967 and there will even be a small gap in the amount promised for the first half, an informed source disclosed today.

This could lead to cuts in U.S. forces stationed in Germany.

West Germany has a two-year agreement expiring June 30 to buy $1.35 billion worth of American arms. This buying is designed to offset the gold and dollars the United States pays out to keep American troops in Germany.

Up to now West German leaders have insisted that this agreement would be fulfilled. Figures given out by West German finance authorities, however, have never accounted for $25 million to $30 million of the total. It now appears that this sum will not be paid.

Nor is there money in the 1967 budget to pay anything after June 30. The source added that prospects for 1968 are also dim and Brandt made this clear in Washington.

Brandt returned Sunday from seeing President Johnson and other American leaders. He was to report to Chancellor Kurt Georg Kiesinger today.

Also due to report in Bonn today was George Duckwitz, an ambassador called back from retirement to be West Germany's special representative on this problem. He has been visiting Washington and London, where Bonn has similar difficulties.

So far no date has been announced for a resumption of talks among the three countries on the issue, originally expected last month.

It probably will come up when Prime Minister Harold Wilson arrives in Bonn Tuesday to talk about Britain's candidacy for the European Common Market. The balance of payments problem is more crucial in Britain than in the United States.

Panel Subponeaes Powell Secretary

By THOMAS M. STEWART

WASHINGTON (AP) — The special House committee investigating Adam Clayton Powell has tracked down his secretary in the Bahamas and subpoenaed her to testify Tuesday.

William A. Geoghegan, the committee's counsel, said it was his understanding the subpoena is valid although the islands are British territory.

"I haven't researched this," Geoghegan said Sunday night when he reported that Corinne Huff, the secretary, had been located, "but I am advised that we can serve an American citizen in the Bahamas."

The subpoena was delivered by a process server hired by the State Department, he said.

Geoghegan said he didn't know what progress had been made in serving another witness who the committee wants to question Tuesday, Yvette Flores Pawell, the Harlem Democrat's estranged wife.

The committee is investigating Powell's qualifications to be seated in the House.

Asked whether the subpoenas were any guarantee the two women would appear, Geoghegan said: "I really couldn't say."

When Mrs. Powell was subpoenaed in December by another committee she failed to appear. She said afterward she had been given insufficient time to arrange the trip from her home in Puerto Rico.

According to records of the House Education and Labor Committee, Miss Huff, 25, was Powell's traveling companion a number of times on trips charged to the committee.

At the time Powell was chairman of the committee. He was removed from the post last month by House Democrats.

STEVENSON TALKS WITH BRANDT — Adlai Stevenson, III, left, chats with West German Foreign Minister Willy Brandt, following Brandt's speech at Chicago. Brandt spoke at the inaugural dinner of the Adlai Stevenson Institute on International Affairs. (AP Wirephoto)

INFORMATION ON BASIC EDUCATION PROGRAM READY

Persons over 18 years old who have completed less than eight years of basic education are eligible to enroll in an adult basic education program for the Scurry County-Snyder area.

An organizational meeting has been set for Thursday night at 7:30 at the Child Development Center, South Avenue L. Full information may be obtained from the Scurry County Community Action Committee at HI 3-3191, or the Child Development Center at HI 3-7583. Anyone who knows of persons who qualify is urged to advise them of the program. It was emphasized that there are no "poverty levels" attached to qualifications. Anyone over 18 who needs basic education is eligible.

WEATHER

SNYDER TEMPERATURES: High reading Saturday, 55 degrees; low 23; reading at 7 a.m. Sunday 23 degrees; precipitation .22 inches. High reading Sunday 65; low, 23; reading at 7 a.m. today 28 degrees.

North Central Texas: Fair through Tuesday. Warmer tonight, low 40 to 45. High Tuesday 70 to 76.

Coast: Variable winds becoming southerly 5 to 12 knots tonight and Tuesday.

Northeast Texas: Fair and a little warmer tonight and Tuesday. Low tonight 34 to 41. High Tuesday 67 to 74.

Northwest Texas: Fair and warmer tonight. Partly cloudy Tuesday. Low tonight 30 in northwest to 44 in southeast. High Tuesday 73 to 79.

Southwest Texas: Fair and a little warmer tonight and Tuesday. Low tonight 28 in north to 42 in south. High Tuesday in 70s.

West of Pecos: Fair tonight and Tuesday. Low tonight 26 to 38. High Tuesday 72 to 82.

WARMER

Dear Abby...

By ABIGAIL VAN BUREN

DEAR ABBY: I have been legally separated from my husband for two years. He is a good father to our children and he meets all his obligations—financial and otherwise.

Everyone knows he wants a divorce so he can marry again. The reason I will not give him a divorce is because we have a membership to the country club, and as his wife I am permitted to use the club. If I divorced him, I would not be able to use the club.

My social life revolves around the club. Abby, and in order to eventually find another husband, the club privileges are important to me. Now wouldn't I be a fool to give it up?

NO FOOL

DEAR NO: **If you put it that way, yes. But unless there are some eligible bachelors around your club, you're wasting your time because even if you bagged some other woman's husband, she'd never give him his freedom to marry you on account of losing HER club privileges.**

• • •

DEAR ABBY: Shortly before our 16-year-old daughter was to receive her driver's license, I made the statement that if she were involved in an accident that was her fault, or was arrested for a traffic violation, I would take her license away for one year. Everyone in the family heard me make this statement.

Last week my daughter was driving and my wife was with her. My daughter was trying to look at a road map as he drove.

Her mother told her to stop the car if she was going to look at the map, but she didn't stop—until she hit a highway post about five seconds later.

Now my wife feels that the one-year penalty was too strict to begin with. I believe it will not only teach the girl a lesson, but will serve as an example to the younger children. If you say the one-year penalty is too harsh, I may reconsider.

DAD

DEAR DAD: Yup. It's too harsh. A year is practically a lifetime for a 16-year-old. Personally, I'll bet the highway post taught your daughter more about safe driving than the reprisals of her pa. If it happens AGAIN, lower the boom. For the time being, lower the penalty.

• • •

DEAR ABBY: This is for the man who stopped dating a very nice girl because every time he saw her she was wearing a different outfit, and he didn't think he could afford to keep her in clothes.

I'll let you in on a little secret. The girl with the most EXTENSIVE wardrobe may be the one who spends the LEAST on clothes. All she needs is a sewing machine, a few yards of material, a little ambition, and a lot of imagination, and she can look like a million dollars.

LOVES TO SEW

• • •

CONFIDENTIAL TO C.W.M.: Nothing is more overrated than money. Ask anyone who has suffered a real tragedy, and he will tell you that no amount of money would have comforted him in his hour of sorrow.

• • •

How has the world been treating you? Unload your problems on Dear Abby, Box 69700, Los Angeles, Cal. 90069. For a personal, unpublished reply, inclose a self-addressed stamped envelope.

• • •

For Abby's booklet, "How to Have a Lovdly Wedding," send $1 to Abby, Box 69700, Los Angeles, Cal. 90069.

Snyder Student On WTSU Honor Roll

CANYON — Sharon Shelburne of Snyder has been listed on the fall semester honor roll by Dr. Walter H. Juniper, academic vice president at West Texas State University.

The honor list is composed of undergraduates enrolled for at least 15 semester hours who compile academic records of at least 2.5 of the possible 3.0.

Miss Shelburne, daughter of Mr. and Mrs. L. B. Shelburne, 202 Thirty-second Street, is a freshman majoring in math education.

Only 144 undergraduates were included on the list, with 14 students making perfect "A," or 3.0 records for work during the fall semester.

More Livestock On Feed This Year

WASHINGTON (AP) — The Agriculture Department reported that on Feb. 1, 13 per cent more cattle and calves were on feed in five Western states for the quality slaughter market than a year earlier.

The number totaled 3.97 million, including 370,000 in Arizona, 910,000 in California, 621,000 in Colorado, 1.36 million in Nebraska and 698,000 in Texas.

THE SNYDER DAILY NEWS

Published Sunday morning and each evening except Saturday by the Feather Printing and Publishing Co., Inc., at Snyder, Texas 79549

Entered as second-class matter at the Post Office at Snyder, Texas

SUBSCRIPTION RATES: By carrier in Snyder 35 cents per week $1.50 per month. By mail in Scurry and adjoining Counties, one year $9.95. Balance of Texas one year $12.50. All other States $15.00

MEMBER OF THE ASSOCIATED PRESS

The Associated Press is exclusively entitled to use for republication all news dispatches in this newspaper also local news published herein. All rights reserved for republication of special dispatches.

Draft Card Burner Gets No Hearing

WASHINGTON (AP) — The Supreme Court refused today by a vote of 8 to 1 to review a 1965 law that prohibits draft card burning.

Its constitutionality was challenged by David J. Miller, a 24-year-old self-described Roman Catholic pacifist. The first person indicted under the law, Miller was convicted in February 1965 of burning his card at a protest rally against the Vietnam war and military conscription.

Only Justice William O. Douglas favored giving Miller a hearing.

The approval of four justices is required to get a case before the Supreme Court.

Backed by the New York Civil Liberties Union, Miller claimed the law unconstitutionally abridges free speech rights and that its purpose is to suppress dissent.

U.S. Solicitor General Thurgood Marshall defended the law as "an appropriate regulatory measure designed to preserve a document which plays an important role in the administration of the Selective Service system."

Borden Panel In Session

GAIL — Discussion of several possible projects were discussed at the February meeting of the Borden County Historical Survey Committee.

Included in the discussion were a fireproof building to enlarge the museum; marking of Civil War Veterans' graves at Gail and Durham, and placemat maps to be used at socials, calling attention to county lore.

Reports had been received from many expressing appreciation for the quarterly historical newsletter of the county, and many had sent $3 subscriptions to Mrs. J. W. Holmes at Gail, membership chairman. Contributions to the museum at Gail, or as memorials to relatives or friends, will be acknowledged.

Also, written history about pioneer families or individuals will be used in the newsletters and placed in the museum.

Mrs. Frank Miller, chairman of the committee, presided. Other members attending were Mmes. Vivian Clark, Bert Dennis, Rich Anderson, Allen Stephens and Ben Weathers.

Bonds Posted In Liquor Cases Here

Anderson Davis, Jr. and Pete Davis posted $750 bond each following their arrest here Sunday morning by City Police on a liquor violation.

Officers confiscated 12 cases of beer, two cases of 4-5 pints of wine, 16 half pints of vodka, and 26 half pints of whiskey.

Money Is Stolen

City Police are investigating the theft of eight half dollars from the home of Mrs. Mildred Nicklos, 605 Twenty - ninth Street. The money was taken sometime Saturday night.

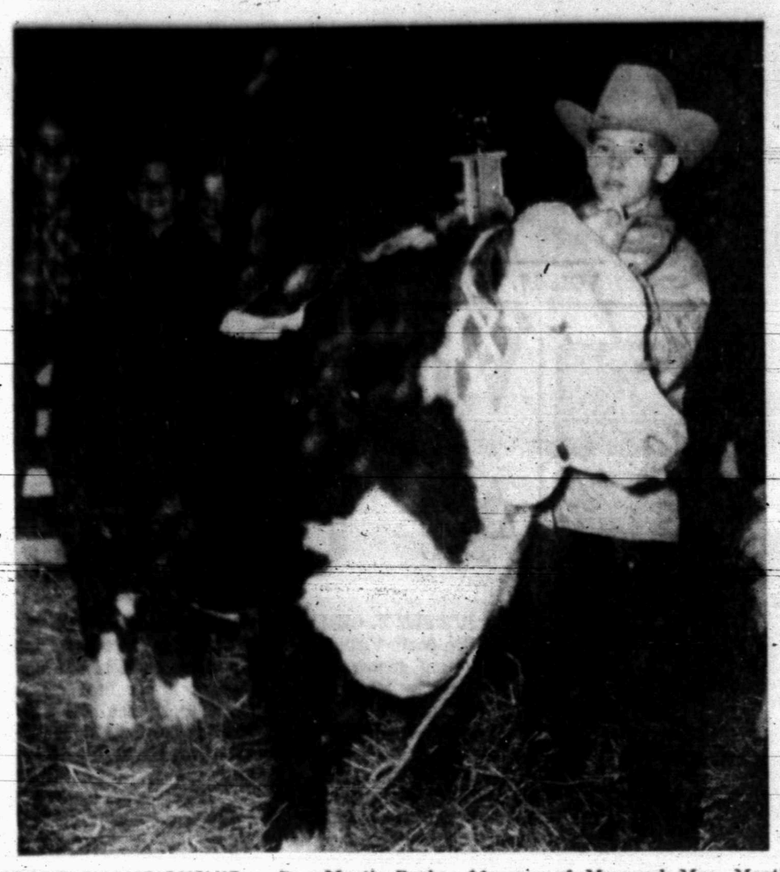

GRAND CHAMPIONSHIP — Don Martin Parks, 11, son of Mr. and Mrs. Martin Parks of Fluvanna, won the grand championship of the Steer Division at the FFA Show with his 810 pound Hereford.

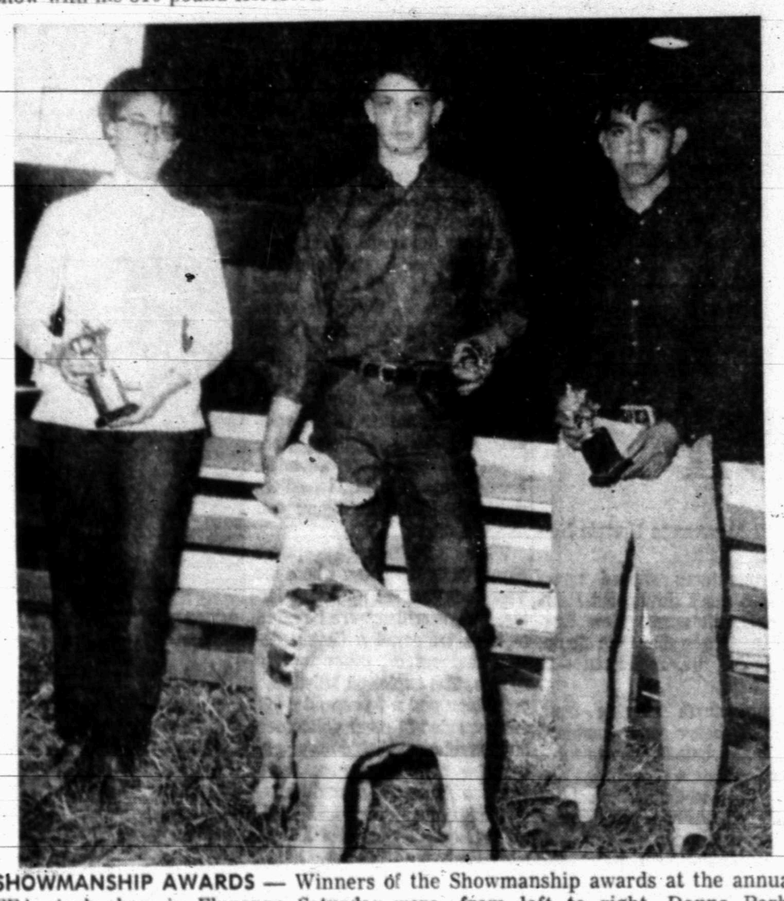

SHOWMANSHIP AWARDS — Winners of the Showmanship awards at the annual FFA stock show in Fluvanna Saturday were, from left to right, Donna Parks (calves), Joe Belew (barrows) and Victor Contreras (sheep). Belew also won the grand championship of the sheep division with his light Crossbred lamb.

Big Crowd Sees Fluvanna Show

FLUVANNA — Some 250 people ate barbecue here Saturday and enjoyed the annual FFA stock show sponsored by the Fluvanna Young Farmers.

Don Martin Parks, 11, son of Mr. and Mrs. Martin Parks of Fluvanna, won the grand championship in the Steer Division with his 810 pound Hereford. He also took reserve honors with an 835 pound Hereford.

His sister, 13-year-old Donna, placed third and fourth in the same division. Donna also won showmanship honors in the Steer Division.

Joe Turner, 15, son of Mr. and Mrs. Guy Turner, took the blue ribbon in the Heavyweight Class of the Hog Division with his 233 pound Poland-China, and Mike Herring, 12, son of Mr. and Mrs. Ray Herring, won the Lightweight Class top prize in the Hog Division with his 193 pound Hampshire. The lighter animal also was judged grand champion of the Hog Division.

Mike also won reserve honors with a Crossbred Lightweight. This pig also was second in the Lightweight Class.

There were several fine entries in the Sheep Division. In the rossbred Class, Joe Belew won the grand championship of the show after the same animal was judged best in the Lightweight Class. Reserve honors in the Crossbred Class, Joe Belew David Beaver, 10, son of Mr. and Mrs. James E. Beaver.

Belew, 17-year-old son of Mr. and Mrs. Burl Belew, also copped first place in the Finewool Class with his heavyweight lamb. The same animal was placed in the ring against David Beaver's heavy Crossbred, and the Crossbred was judged best in competition for reserve honors.

In the lightweight Finewool showing, Johnny Dunnam placed first. He is the 17-year-old son of Mr. and Mrs. Fred Dunnam.

Joe Belew and Viictor Contreras won showmanship honors in the hog and sheep divisions respectively.

Judging was done by Raymond Holt, the agriculture teacher from Loraine. Bill Jennings, agriculture teacher at Fluvanna High School, helped with the records, and Martin Parks donated the trophies.

Rinda Brunner, 17, daughter of Mr. and Mrs. W. S. Brunner, was elected FFA Sweetheart.

Results:

STEER DIVISION

Lightweight — 1. Don Parks, 2. Don Parks, 3. Donna Parks, 4. Donna Parks.

HOG DIVISION

Lightweights — 1. Mike Herring, 2. Mike Herring, 3. Joe Belew, 4. Joe Belew, 5. Denila Jordan, 6. Lorenda Jordan, 7. Victor Contreras, 8. Don Parks, 9. Pam Shoemake.

Heavyweights — 1. Joe Turner, 2. Joe Belew, 3. Gilbert Gonzalez, 4. Carla Shoemake, 5. Renetta Jordan, 6. Don Parks, 7. Raymond Gonzalez, 8. Victor Contreras, 9. Mike Herring.

SHEEP DIVISION

Finewool (lightweights) — 1. Johnny Dunnam, 2. Bobby White, 3. Larry Patterson, 4. Larry Patterson, 5. Johnny Stansell.

Finewool (heavyweights) — 1. Joe Belew, 2. Victor Contreras, 3. Larry Patterson, 4. Larry Boulware.

Cro-bred (lightweight) — 1. Joe Belew, 2. Joe Belew, 3. Johnny Dunnam, 4. Mike Herring, 5. Bobby White.

Crossbred (heavyweight) — 1. David Beaver, 2. Victor Contreras, 3. David Beaver, 4. Johnny Dunnam, 5. David Beaver.

Birth Rate Declining

WASHINGTON (AP)—Public Health Service statistics indicate both the live birth rate and the number of babies born in this country continued to decline during 1966.

Though figures for the whole year 1966 are not yet available, there were 3,322,000 births during the first 11 months of last year, 131,000 fewer than the 3,453,000 in the corresponding 1965 months.

The birth rate decreased by 5 per cent, from 19.5 to 18.5 for each 1,000 population, during the same period.

The final PHS report on 1965 natality statistics, also issued today, showed there were 3,760,358 live births that year—the first year since 1953 that the number had dropped below four million. The final total compared with a provisional estimate last Feb. 28 hat there had been 3,767,000 births during 1965.

During the 12 months ended last November there were 3,635,000 births, compared with 3,789,000 in the 12 months ended November 1965.

The service also reported a continuing increase in marriages through last November, with 1,672,000 reported during the first 11 months of 1966, up from 1,628,000 in the similar 1965 span.

The marriage rate also was up, from 9.2 to 9.3 per 1,000 population—the fourth year in succession that the rate has increased.

Junior Livestock Assn. Barbecue Tonight

The Junior Livestock Assn. has slated its annual barbecue for tonight at the Towle Park Barn, at 7 p.m.

New directors will be elected and FFA and 4-H Club boys and girls that show animals will be special guests.

Seventh Graders Shine In Hermleigh Livestock Show

HERMLEIGH — Seventh grade students won most of the top honors at the annual FFA stock show in Hermleigh last weekend.

Larry Parker, 7th grader and son of Mr. and Mrs. Tillman Parker, won a blue ribbon with his first place breeding heifer. Weldon Beck, another 7th grader and son of Mr. and Mrs. Jimmy Beck, took top honors in the finewool class of the lamb division. His lamb also was grand champion of the show.

Another 7th grader, Larry Nachlinger, copped the blue ribbon in the crossbred lamb class. He is the son of Mr. and Mrs. Frank N. Nachlinger. Debbie Vicary, daughter of Mr. and Mrs. George Vicary, showed the grand championship heavyweight hog. She also is in the 7th grade.

Other winners in the various classes include Sharon Pieper (steers), and Doug Coonrod (lightweight hogs).

Sharon, 15, is the daughter Mr. and Mrs. Arthur Lee Pieper. A sophomore student, she took top honors in the steer division with a 950-pound Black Angus.

Judge of the Show was Calvin Helm of Blackwell. Frank Barnes is agriculture teacher in Hermleigh High School. The program included a barbecue. Some 300 persons were in attendance.

Results:

STEER DIVISION

1. Sharon Pieper, 2. Burton Sandefur, 3. Robert Pieper, 4. Jimmy McMillan.

BREEDING HEIFERS

1. Larry Parker, 2. Burton Sandefur, 3. Timmy Ince, 4. Larry Parks, 5. Timmy Ince.

SHEEP DIVISION

Finewool lambs — 1. Weldon Beck, 2. Dana Vicary, 3. Dana Vicary, 4. Dana Vicary, 5. Ray Ethredge.

Crossbred lambs — 1. Larry Nachlinger, 2. Weldon Beck, 3. Debbie Vicary, 4. Debbie Vicary, 5. Joe Beck.

HOG DIVISION

Lightweights — 1. Doug Coonrod, 2. Travis Bienhauer, 3. Jim Averitt, 4. Allen Kuss, 5. David Groves.

Heavyweights — 1. Debbie Vicary, 2. Debbie Vicary, 3. Debbie Vicary, 4. Ralph Stirl, 5. Ken Tate.

Plea Is Entered In County Court

Allen (Dock) Owens, Jr., Rotan, pleaded guilty in County Court this morning to a charge of driving while intoxicated. He was apprehended by Highway Patrolman on US 84 north of town Sunday night.

He was handed a $100 fine plus court costs and a 30 - day jail term. The jail portion of the sentence was probated for one year.

Apprehended Saturday night by Highway Patrolman in the city on a charge of driving while intoxicated, second offense, was C. W. Jarnagin of Snyder. He remained in County Jail this morning in lieu of $1,000 bond.

If I were King
And knew a Queen
Whose love was not quite mine—
I'd order Flowers
From Hinshaw's each Day
to surely make her mine.

PUBLIC RECORDS

FILED IN DISTRICT COURT

Jack Lewis, doing business as Jack Lewis Advertising VS. The American National Bank of Amarillo, Texas, et al, lease contract.

ACTION IN DISTRICT COURT

Mollie A. Pinkerton VS. Bill Carl Burwick, dismissed with prejudice.

W. T. Childress VS. Truman Young, plaintiff ordered to take nothing by suit.

O. T. Land VS. Security Insurance Co. of Hatford, ruling of Industrial Accident Board set aside and new settlement granted.

NEW VEHICLES

Francis Hazle and John N. Hazle, 1967 Ford, from Wilson Motors.

Frank Miller, Fluvanna, 1967 Ford pickup, from Wilson Motors.

H. L. Blands 1967 Ford, from Wilson Motors.

BACKACHE & TENSION SECONDARY TO KIDNEY IRRITATION

Common Kidney or Bladder Irritations make many men and women feel tense and nervous from frequent, burning or itching urination night and day. Secondarily, you may lose sleep and have Headache, Backache and feel older, tired, depressed. In such cases, CYSTEX usually brings relaxing comfort by curbing irritating germs in acid urine and quickly easing pain. Get CYSTEX at druggists.

TIGER THEATRE & CAFETERIA
"dine during movie time"
DIAL 37-2-12
Monday & Tuesday
$1.50 Carload
75c FOR ONE ADULT
Will Spying Ever Be The Same Again?

The blue-chip investment with an extra dividend of pride

What do you want from an investment?

Good earnings? Series E U.S. Savings Bonds return $4 in just seven years for every $3 invested. And they keep on growing beyond maturity under the automatic extension privilege.

Safety? Savings Bonds are obligations of the United States Government. And you can't get safer than that.

Cash availability? You think twice before you cash in a Bond, but if you do need money, Series E Bonds can be redeemed any time two months after purchase.

Ease of purchase? Sign up for the Payroll Savings Plan where you work and let the Bonds pile up automatically. Or buy them where you do your banking.

Tax advantage? There are no state or local income taxes on Series E Bonds interest. And you don't have to pay Federal income tax until the Bonds are redeemed.

An extra something? Pride. Knowledge that you are giving Uncle Sam a helping hand. Particularly important now when your investment dollars are helping to support our fighting men in Vietnam. Invest wisely. Invest pridefully. In U.S. Savings Bonds.

Buy U.S. Savings Bonds

The U.S. Government does not pay for this advertisement. It is presented as a public service in cooperation with the Treasury Department and The Advertising Council.

ANNUAL TEA HELD — A large group of Texas Federated Club members gathered at the Martha Ann Woman's Club Friday morning honoring life and founder members with an annual tea. Board members were hostesses to the event. Some of the honored are pictured above. From left, Mrs. Wade Winston, Mrs. C. V. Thompson, Mrs. Edith McKanna, Mrs. Scott Casey and Mrs. John Sentell.

VALENTINE SWEETHEART — Pam Mengwasser, local Beta Sigma Phi member has been elected, by secret ballot, as Valentine Sweetheart of the local Lambda Kappa Chapter. Mrs. Mengwasser and her husband, Bob, are the parents of one son. She also is employed by Snyder Abstract and Title Co. and holds the office of recording secretary of the sorority. Her photograph will be entered in international competition. The Beta Sigma Phi Valentine Queen is selected by a (celebrity) judge, and is kept secret until announced in the sorority magazine "The Torch", Feb. issue.

School Menu

TUESDAY

Country Style Steak
Creamed Potatoes
English Peas
Green Salad
Hot Rolls & Butter
Valentine Cake
Milk

WEDNESDAY

Smothered Liver or Manhatten Franks
Mixed Greens
Blackeyed Peas
Lettuce Wedge with French Dressing
Whole Wheat Bread & Butter
Cinnamon Rolls
Milk

THURSDAY

Salmon Croquette with Catsup
Green Beans
Macaroni & Tomatoes
Carrot & Celery Sticks
Cornbread & Butter
Choice of Pudding
Milk

FRIDAY

Grilled Cheese Sandwich
Beef Vegetable Soup
Applesauce
Crackers
Cookies Milk

Getting ready to deep-fat fry? It usually takes about 20 minutes to heat the fat to the proper temperature.

Bell-Seale
FUNERAL HOME
2101 AVENUE S

The Only Way

Our service fulfills every requirement because we're guided by each family's individual needs and wishes. There's no substitute for **personalized** attention.

Member THE ORDER OF THE GOLDEN RULE

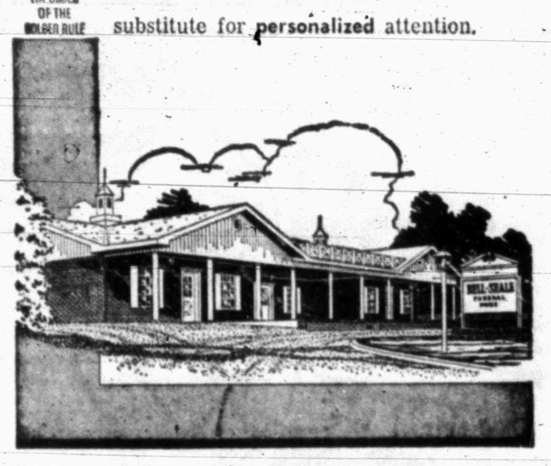

WOMEN

Stamps In The News

By SYD KRONISH

THE UNITED NATIONS commemorates its Development Program (UNDP) with the issuance of two new stamps of dientical design. The U. N. Development Program combines the Expanded Program of Technical Assistance established in 1950 and the U. N. Special Fund founded in 1959. More than $1 billion is committed to conduct the world's largest program of multilateral technical aid to developing countries.

The new stamps come in two denominations. The 5 cents is yellow, purple, green and orange. The 11 cents is blue, green, brown and orange. The common design features a strong forearm superimposed over a chart denoting progress through development. The inscriptions read "United Nations" and "United Nations Development Program." The U. N. seal is also noted.

Another report from the United Nations Postal Administration announces a new commemorative stamp to be issued on March 17 on the theme "Independence." The Independence stamp will be in 5-cent and 11-cent denominations.

• • •

Collectors who specialize in particular countries or areas will be glad to know that the popular Minkus Regional Catalogs for 1967 are now available at stamp dealers across the nation. The pocket-size catalogs cover the stamps of: British Commonwealth, Free Asia and Africa, Austria-Switzerland - Liechtenstein, Latin America, Germany and colonies, Italy and colonies plus San Marino and Vatican, Scandinavia and Baltic Countries, Poland-Romania-Russia.

Keeping catalogs up to date is also important to the collector. Supplements are issued annually for this purpose. The Minkus supplements for more than 70 of its large two and three-ring binders were published at the same time as the regional catalogs and are also available at your local dealer.

• • •

For many years Belgium issued semipostal stamps for the benefit of tuberculosis prevention. However, due to the rapid advances of science which brought about the control of the disease, the Belgian postal officials together with its charitable organizations decided to issue semipostals with the surtax going to the care to the young. The first of these stamps were issued in December. The five stamps in this set depict children at play.

• • •

Greece has issued three new stamps to honor the birth of Her Royal Highness Alexia, successor to the Greek throne. The stamps show photos of the royal family. The values are 2 drachmas, 2.50 dr. and 3.50 dr.

Your neighborhood florist has a wide selection of cut flowers and flowering and green plants for Valentine's Day gifts. Take an early visit to a floral shop to select gifts both for the young in years and the young in heart.

Baking lady fingers? Put each pair together with frosting.

WOMEN'S CALENDAR

MONDAY

Central Elementary P-TA talent show, 7 p.m. in school auditorium. Admission free.

Travis Junior High P-TA meets at 7:30 p.m.

West Elementary P-TA will meet at 7:30 p.m. in speech-arts room. Teachers from different grade levels will present program on development of creative interest and talents through school work. Everyone invited to attend.

LVNA No. 50 meets at 7:30 p.m. in the dining room of Cogdell Hospital. Guest speaker will be City Fire Marshal Mr. Alfred Kohl.

TUESDAY

Scurry County Registered Nurses Club, 7:30 p.m. at nurses home. Hostesses Mary Ward, Nell Foster, Nona Carter and Leota Hamlin.

Atheneum Study Club, 4 p.m. at Martha Ann Woman's Club with Jean Tyrone.

Martha Ann ladies game day and duplicate bridge, 9:30 a.m.

Snyder Early Tops, 8:30 a.m. at Dan Gibson building.

Toperettes meet at 7 p.m. at Stanfield cafeteria. Vistors wecome.

Stanfield P-TA will meet at 7:30 p.m. Special panel on program.

WEDNESDAY

Altrurian Daughters meet at 3 p.m. at Martha Ann Woman's Club with Mrs. George Killam hostess.

THURSDAY

AAUW meets with Ruth Powell hostess. Co-hostess, Nellie Smith, 7 p.m.

Gamma Upsilon Chapter of ESA meets at 7:30 p.m. with Lillian Ashley hostess.

Ira P-TA executive committee meet at 2:30 p.m., regular session at 3:30 p.m. in study hall.

Order of Eastern Stars will hold salad supper at 6:30 p.m. honoring Mr. Mel Andress at Masonic hall. Regular meeting at 7:30 p.m.

Snyder Duplicate Club, 1:30 p.m. at Martha Ann Woman's Club. Open.

FRIDAY

Altrurian Club meets at Martha Ann Woman's Club for guest tea. Members to be in period costumes. Hostesses Mrs. Roland Irving and Mrs. Alvie Dolen.

Friday Duplicate bridge at Country Club, 9:30 a.m. Open.

Auxiliary to Snyder Police Department meets at 7:30 p.m. at police station.

SUNDAY

Duplicate bridge at Country Club, 1:30 p.m. Open.

HI 3-3514
SNYDER AMBULANCE SERVICE
Odis Glasscock

World Day Of Prayer Observed

The United Church Women of Scurry County observed World Day of Prayer at the First Methodist Church Friday morning at 10 o'clock.

Taking part in the service was Mrs. A. D. Dodson, Mrs. Dave Harlin, Mrs. R. J. Rosson, Mrs. Edgar Powledge, Mrs. Billie Prince, Mrs. C. C. Miller, Mrs. Alvie Dolen, Mrs. Lloyd Arnold, Mrs. R. E. Gray and Mrs. John Kaplan.

The theme "Of His Kingdom There Shall Be No End," was taken from Luke 1:33. This service of prayer and worship was prepared by Her Majesty Queen Salote Tupau of the Tonga Islands. A few months after completing this service Queen Salote died, after ruling her islands for 47 years.

Since 1949 World Day of Prayer services have been held in Tonga, these being the first services of the day as this is the country closest to the international date line. Queen Salote took the lead in preparations for the day, translating the service into Tongan. She always spoke at the services when she was not away from her kingdom.

This year the people of Tonga were again the first to observe this day, using this service which was one of the last gift's of their Queen to them and to Christian Women of the world.

Some weight-watchers like to lunch on cottage cheese and fruit. For variety, you may want to add a little blue cheese to the cottage cheese on occasion.

When a recipe for candy or frosting directs you to cook the syrup until it spins a 2-inch thread, the mixture should be cooked to 230 to 234 degrees on a candy thermometer.

Music Club Honors Composers

Allergro Junior Music Club met in the home of Mark McCormick Saturday.

In keeping with recognition of February as "American Music Month," Cindy Pickering presented the program "Parade of American Music." Many songs of early America and Southern Folk songs were illustrated at the piano by Cindy.

Dee Peveler played "Juba" written by the American composer Nathaniel Dett. The club joined in singing "Down In The Valley," accompanied by Cindy on the ukele. The lives of early and late composers were sketched briefly, including W. C. Handy, Ethelbert Nevin, John Phillip Sousa and Stephen Foster.

The program continued through minstrel shows, spirituals, blues, jazz, and ending with American popular music. Several members perforned at the piano, playing pieces written by modern American composers.

"Buzzing Bee" by Mark Nevin was played by Amber Walker; Karen Martin played "Betty's Wooden Shoe Dance." written by Frances Light; "Lament" a blues song written by Gilbert Allen was played by Ginger Howell.

Mark Nevin also wrote a collection of jazz tunes, two of which were played by Marcy and Mark McCormick. Marcy played "Jazz Prelude" and Mark played "Jazz Miniature." Debbie Sadler ended the program playing "Camptown Races" by Stephen Foster.

Refreshments of Valentine cupcakes and punch were served to two guests, Terry McLeman and Marilyn McCormick, and club members, Jonlyn Thomas, Dee Peveler, Amber Walker, Ginger Howell, Mark McCormick, Debbie Sadler, Marcy McCormick, Sharon Roach, Karen Martin, Lynn Bollinger, Cindy Pickering and club sponsor, Mrs. Jack Patchell.

Some cooks like to add paprika to mayonnaise to give the dressing a rosy hue. You can use this paprika treatment with both homemade and bought mayonnaise.

If I were a King
And had a Queen
Who had a Son and Heir—
I'd buy up every
Flower in Hinshaw's
To Grace the Royal Pair.

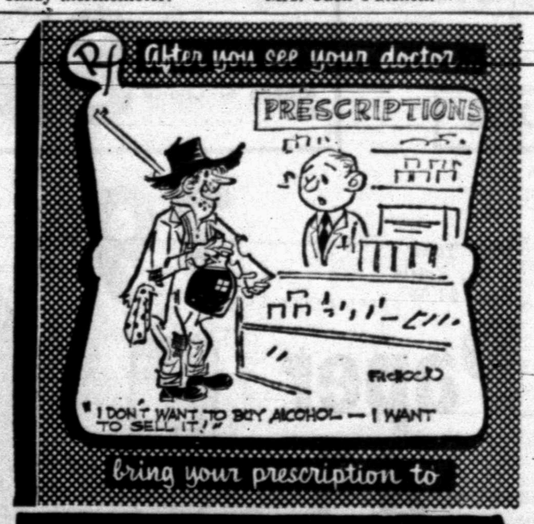

Stinson Drug Co.
PRESCRIPTION DRUGGISTS
PHONE HI 3-3531 SNYDER, TEXAS

Thrifty Shoppers Fill Their Baskets On Their Budgets

by Checking The Food Bargains in The Snyder Daily News Advertising Pages

Snyder FFA Boys Have Annual Show

FAMILIAR FACE — Wayne Beck, son of Mr. and Mrs. Elton Beck, Route 3, is an old hand at showing prize animals. He won the grand championship in the Lamb Division of the Snyder FFA Show here Saturday with his Crossbred lamb.

Sudden rain and a flurry of snow failed to dampen spirits here Saturday as the Snyder FFA Chapter held its annual Show to an enthusiastic crowd.

Ted Floyd, 16, son of Mr. and Mrs. T. T. Floyd, Route 1, won the grand championship of the Hog Division with his 211-pound Hampshire. This animal took first place in the Hampshire Barrows division.

Reserve honors went to Iky Roberson, who showed a 195-pound Berkshire which took first place in the Berkshires and Crossbred Division.

Other first place winners in the Hog Division were Lynn Fuller (Duroc Barrows) and Jesse Suarez (Chester-Whites and Poland-Chinas).

Wayne Beck's Crossbred lamb won first of class and also grand championship honors in the Sheep Division. He is the son of Mr. and Mrs. Elton Beck of Route 3.

Reserve ribbon in the Sheep Division went to Bill Taylor, who copped top honors in the Finewool Lamb Class.

Results:

HOG DIVISION

Hampshire Barrows — 1. Ted Foyd, 2. Ricky Howell, 3. Emmitt Hataway, 4. Dennis Laster, 5. Buster Dickey.

Berkshires and Crosses — 1. Iky Roberson, 2. Lynn Fuller, 3. Dennis Laster, 4. Bill Taylor, 5. Emmitt Hataway.

Duroc Barrows — 1. Lynn Fuller, 2. Carl Payne, 3. Neil Rinehart, 4. Lynn Fuller, 5. Ricky Howell.

Chester Whites and Poland-Chinas — 1. Jesse Suarez, 2. Bill Taylor, 3. Howard Shifflett, 4. Dennis Laster, 5. Lynn Fuller.

SHEEP DIVISION

Finewool lambs — 1. Bill Taylor, 2. Wayne Beck, 3. George Richardson, 4. George Richardson, 5. H. B. Walker.

Crossbred lambs — 1. Wayne Beck, 2. Buster Dickey, 3. Jim Bob Roberson, 4. Iky Roberson, 5. Iky Roberson.

BEST ANIMAL — Ted Floyd, 16, son of Mr. and Mrs. T. T. Floyd, Route 1, won a blue ribbon with his grand champion Hampshire barrow. The 211-pound winner enjoys a snack after winning the prize for Ted. It was shown at the annual FFA Show in Snyder Saturday.

Furr's SUPER MARKETS

BUSHEL OF VALUES SALE

FEATURING Del Monte FOODS

ORANGE JUICE Del Monte 46 Oz. Can ..... 3 FOR 78c

FRUIT COCKTAIL Hunt's In Heavy Syrup No. 300 Can ..... 4 FOR 78c

DRINKS Del Monte Orange, Grape, Punch 46 Oz. Can ..... 3 FOR 78c

SUGAR Imperial or Holly 5-Lb. Bag 49c

TUNA Del Monte Chunk Style No. ½ Can ..... 3 FOR 78c

EGGS Farm Pac, U.S.D.A. Grade A, Med. Doz. 39c

SPECIAL SAVINGS at FURR'S on YOUR FAVORITE DEL MONTE BRAND PRODUCTS

Duncan Hines, 12c Off Label PANCAKE MIX 2-Lb. Pkg. 35c

Del Monte SPINACH No. 303 Can ..... 5 For 78c

Del Monte CATSUP 20 Oz. Bottle ..... 3 For 78c

Del Monte, Sliced or Halves PEARS No. 303 Can ..... 3 For 78c

Del Monte, All Green, Cut Spears ASPARAGUS Picnic Can ..... 2 For 78c

Del Monte, Cream Style or Whole Kernel CORN No. 303 Can ..... 4 For 78c

FLOUR Elna 5-Lb. Bag 39c

DOUBLE SAVINGS EVERY DAY THIS WEEK AT FURR'S DOUBLE STAMPS MONDAY THROUGH SATURDAY

MARGARINE Kraft Soft 1-Lb. Pkg. 43c

Ireland's, Sliced or Chipped BARBECUE No. 300 Can 77c

Hershey Milk Cchocolate DAINTIES 12 Oz. Pkg. ..... 2 For 78c

BEEF CHILI Frito No. 2 Can 69c

FURR'S MEATS ARE GUARANTEED TO PLEASE

STEAK UU.S.D.A. Insp. Farm Pac Blue Ribbon or Choice ROUND SIRLOIN RIB CHOICE LB. ..... 69¢

FRESH FROZEN FOODS

Patio Cheese Enchilada or Combination DINNERS 12 Oz. ..... 2 For 78c

Morton Fresh Frozen CREAM PIES Pkg. 25c

Top Frost, Chopped, Fresh Frozen BROCCOLI 10 Oz. Pkg. ..... 5 For 78c

Morton's, Chicken, Beef or Turkey POT PIES 8 Oz. Pkg. ..... 4 For 78c

Mead's, Fresh Frozen BREAD DOUGH 48 Oz. Pkg. 39c

Patio Fresh Frozen BEEF ENCHILADAS 22 Oz. 59c

T-Bone Steak U.S.D.A. Insp. Farm Pac Blue Ribbon or Choice Lb. 83c

ROAST Rump, U.S.D.A. Insp. Farm Pac Blue Ribbon or Choice, Lb. 69c

Extra Lean, Extra Good GROUND CHUCK Lb. 57c

TENDERIZED STEAK Lb. 89c

SWISS STEAK Round Bone Cut Lb. 69c

Food Club, Can Cinnamon Rolls ..... 4 For $1.00

BACON Rath's, Black Hawk or Farm Pac, Lb. 69c

GREEN BEANS Del Monte Cut No. 303 Can 4 FOR 78c

GENERAL MERCHANDISE

VITALIS Hair Tonic 7 Oz. Bottle Reg. $1.09 ..... 79c

Notebook Paper 300 Count Box 45c

300 Count Pkg. THERMO TUMBLERS Bolero Each 19c

FRESH FRUITS & VEGETABLES

GRAPEFRUIT Texas, Juicy, Ruby Red 5-Lb. Bag 29c

GREEN ONIONS Nice, Fresh Bunch ..... 2 For 15c

MUSTARD GREENS Arizona, Nice Fresh, Bunch 9c

EGG PLANT Med. Size Each 18c

POTATOES Maryland Sweet, Lb. 12½c

TANGERINES Calif. Zipper Skin, Lb. 19c

Furr's SUPER MARKETS

Net Team Wins Top 3

The Snyder High School tennis team won the top three matches at Odessa Ector Saturday, but they lost five other matches.

Gordon Stokes, No. 1 boys singles, defeated Odessa's Pete Ayala, 6-3, 4-6, 6-0. Jerry Bell defeated Gus Tijerina, 6-3, 6-0 and Wayne Anderson bested, Abel Campos 8-5.

Results of the matches in which Snyder players lost:

John Phillips and Jimmy Gardner lost to Ayala and Tijerina, 6-3.

Emily Kincaid lost to Mary Vega, 9-7.

D'Anna Alexander lost to Dorothy Huerta, 8-0.

Kincaid and Alexander lost to Brenda Davis and Huerta, 8-3.

Patsy Miller and Rose Hartley lost to Gracie Torres and Brenda Littleton, 8-0.

Coach Ken McAllister said the Snyder team will host Big Spring in a dual match at 10 a.m. Saturday.

He praised the improvement exhibited by the local girls.

Texas Pros On Increase

DALLAS (AP) — The Texas Professional Football League will have at least eight teams in August when it opens a second race.

Amarillo was admitted and Burkburnett was moved to Wichita Falls Sunday.

Tulsa reapplied for membership after drawing out to join the Professional Football League of America. Fort Worth has two applications in and one will be taken.

Going to the post two weeks earlier than last year will probably be Dallas, Sherman-Denison, Wichita Falls, Pasadena, Odessa-Midland, Amarillo, Tulsa and Fort Worth.

Commissioner George Schepps was authorized to expand the league to 12 clubs if more applications are acted on. Waco and Mineral Wells were refused spots.

The league meets here March 12. A constitution similar to the National Footbal League's will be adopted and the membership decided upon.

Has Hopes For Oakland

SAN FRANCISCO (AP) — Frank Robinson says he is keeping his fingers crossed that major league baseball will soon establish itself in his home town of Oakland, Calif.

The Baltimore Oriole star, triple-crown winner in the American League and Most Valuable Player both to the league and in the 1966 World Series, would then be able to visit home more often.

Robinson said at a dinner Saturday night, when he was presented the Associated Press and Fraternal Order of Eagles trophy as the world's outstanding male athlete of 1966, that he felt the American League would soon have a club in Oakland.

Kathy Whitworth, the leading money winner in ladies' golf, accepted the women's award for a second straight year and said this one afforded her more pleasure because, "I've shown I can maintain a steadier pace.

6 Children Die In Fire

SOUTH HAVEN, Mich. (AP) —Six children died today in a fire that destroyed their family's tenant farm house in Allegan County. State police said three others—two adults and one child —escaped and were being treated for shock and burns at a South Haven hospital.

The victims were Brenda Stringer, 15; Randy Bice, 10; Deborah Bice, 9; Connie Bice, 8; Marsha Bice, 7, and Steve Bice, 3.

The parents of the Bice children, Mr. and Mrs. Alvie Bice, and Sharon Stringer, 14, escaped the fire. State police say the Stringer children were from a previous marriage of Mrs. Bice.

Troopers said the fire broke out in the frame building where the children were sleeping. Sharon awoke and ran to an adjoining building where her parents were sleeping to rouse them. Troopers say flames prevented them from reaching the children trapped inside.

When Jim Ollom, Denver Bears southpaw, compiled a 20-8 record last season he became the first 20-game winner in the Pacific Coast League since 1957.

Boros Heads Home With First Money

By STEVE BASSETT
Associated Press Sports Writer

PHOENIX, Ariz. (AP) — Julius Boros headed home today for a month's rest $14,000 richer after winning the $70,000 Phoenix Open golf tournament, the 14th tourney win of his career.

"I've been away from home for a month now, and my wife wants me to get home with her and the kids," the 46-year-old Boros said after he edged out Ken Still by one stroke for the title Sunday.

The winner carded a 272 total to 273 for Still.

Boros, who has seven children, the youngest six months, commented, "I guess I'm a late starter more than in just golf."

The tour veteran from Fort Lauderdale, Fla., began Sunday's final round three strokes behind Rod Funseth, the 1965 Phoenix Open winner who first threatened to run away from the field and then faltered.

Boros went into the final 18-holes with an eight under par 205, and knowing that Still had fired a spectacular 30-33—63 for the 1967 tour's best round went to work on the third hole.

After a bogey on the second hole, he birdied five holes, the most important an 18-incher on the 18th hole which gave him a final round 67 and the victory, his first since he captured the 1964 Greensboro Open.

Still, Spokane, Wash., tour veteran, celebrated his 32nd birthday Sunday by shooting the best round of his six-year pro career and by taking home $8,400 second place money.

But even with the charges of Boros and Still, the story would have been different if it hadn't been for the spectacular collapse of Funseth on the final nine holes.

The 33-year-old tour regular putting well but scrambling on his other shots, actually began his downfall on the final of the third round with a double-bogey seven after he hit out of bounds.

He carried a one-stroke lead into the final 18-holes over little Dean Refram, pendulum-putting veteran from Boca Raton, Fla., and then started to pull away.

Funseth widened the lead to four strokes with three straight birds, starting on the second hole, but bogeys on the fifth and seventh nullified two of the strokes.

Funseth, who had managed to pull his game together when it counted earlier, bogeyed four out of five holes, beginning with the 12th and only a lucky break on the 15th, when his ball bounced off a tree onto the green, saved him from another bogey.

He finished in a tie for third with Gardner Dickinson, each with 10-under 274.

Tied for fourth place were Refram and Tommy Aaron, while George Knudson was alone in fifth place with a 276, eight under par.

SWC Challengers Face Tough Foes

BY THE ASSOCIATED PRESS

The last challengers for Southern Methodist's Southwest Conference basketball lead face a tough row this week, and the Methodists could climb into a commanding position by winning a couple of games.

Texas and Texas Christian are tied for second place, two games back of once-beaten SMU.

Texas plays a fast improving Rice at Houston Tuesday and then takes on dangerous Baylor at Austin Saturday.

Texas Christian faces Baylor at Waco — an unenviable task for the team that was leading the league a couple of weeks ago—and then plays Southern Methodist at Fort Worth Saturday afternoon.

The SMU-TCU game once looked like it might be most decisive, but that was before Southern Methodist beat the Horned Frogs 89-88 and threw them into a slump that begins to appear disastrous.

The Frogs can be depended on, however, to give arch rival Southern Methodist an interesting afternoon. At least they are playing at home and that could help. TCU lost the first time to SMU at Dallas.

Texas seems to be in better position than Texas Christian. In the first place, the Longhorns are the only team able to beat the Methodists and can stay in there fairly tight unless they lose a game or two before clashing with SMU again. TCU is willing to concede that Texas is in better position to contend for the title.

Southern Methodist trampled Baylor 84-88 in its only game last week and Texas was the only other team to do more than break even. The Longhorns cracked Rice 81-73 and then whipped Arkansas 67-61.

Southern Methodist starts off the week's work Tuesday night when it is host to Texas Tech. There is little reason to believe the Methodists will lose to the Red Raiders, who have won only two gams, but one of those was quite surprising—a 77-72 decision over Texas Christian last week.

Baylor scoring twins Jimmy Turner and Darrell Hardy lead the league. Turner has 380 points, Hardy 371. Bill Doty of Rice is third with 322.

Clay Gets WBA Nod

LOUISVILLE, Ky. (AP) — The World Boxing Association finally has come over to Cassius Clay's corner — only to back away again.

The WBA announced Sunday it has formally recognized Clay as the world heavyweight king but snubbed the controversial champion in declining to name anyone Boxer of the Year.

Clay earned undisputed possession of the heavyweight crown by outpointing big Ernie Terrell, the WBA king last Monday night at Houston. The WBA had stripped Clay of its title for agreeing to return bout with Sonny Liston in 1965.

"There is no doubt now that Clay stands supreme in the heavyweight division," said Arch Hindman, the WBA's ratings chairman. "And the WBA hopes he stands ready to defend his title against the No. 1 challenger."

BASEBALL'S TOP PITCHER AGAIN — Retired Dodger star Sandy Koufax holds the Cy Young Award after it was presented to him at a banquet of the Southern California Chapter Baseball Writers of America in Hollywood. Koufax had won the award for baseball's most valuable pitcher twice before. (AP Wirephoto)

Duffers Win Prize

LOS ANGELES (AP)—A guy who doesn't know how to mark his ball on the green and one who doesn't know how to keep score are winners of the $30,000 American Airlines' Astrojet Golf Classic.

Bill Mazeroski of the Pittsburgh Pirates and Paul Krause of the Washington Redskins came up with a 32-29—61 Sunday to take the 54-hole partner, best-ball event for baseball and football players. Their winning total was 185.

Mazeroski, a second baseman, and Krause, a defensive back, were not heavy favorites in the event. Neither has ever had a golf lesson. Maz, owner of a 13 handicap, revealed during play that he didn't know how to mark his ball when others are putting.

SOARS TO NEW RECORD — Lars Grini of Norway soars to a new world Ski jumping record, 492 feet, at Oberstdorf, Germany. The 22-year-old auto salesman broke previous record of 485-feet set on the same course by Kjell Sjoeberg of Sweden the day before. (AP Wirephoto)

Houston, Western Both Lose Clashes

By MIKE RECHT
Associated Press Sports Writer

Everybody is trying so hard to be only No. 2 in college basketball, the Top Ten is getting more and more Nos. 3,4,5, etc.

The latest likely to join those who tried and failed is North Carolina, which jeopardized its No. 2 ranking by losing to unranked Georgia Tech 82-80 Saturday.

Two other former No. 2s, Houston and Texas Western, also slipped as half of the Top Ten teams in the country took a turn for the worse.

Houston, No. 5, fell before oft-beaten Notre Dame 87-78 and Texas Western, No. 8, stumbled at Seattle 69-56, while ninth-ranked Providence lost to Niagara 77-76 and No. 10 Boston College was surprised by Fordham 85-81.

"It gets to you mentally," said Coach Bill van Breda Rolff, whose fourth-ranked Princeton Tigers barely avoided upset by nipping Brown 57-54. "It's not a matter of wanting to win; rather, you get the feeling you have to win and something happens to you."

But nothing ever seems to happen to No. 1, UCLA. The Bruins continued their way alone, pushing aside Oregon State 76-44 Friday and then Oregon 100-66 Saturday for a 19-0 record in their march toward the elusive unbeaten season.

The rest of the ranking teams survived. Third-ranked Louisville, 20-2 another former No. 2 and a likely choice to get another try at holding the spot, downed Wichita 90-68. Western Kentucky, No. 6, ran its mark to 18-1 by tripping Eastern Tennessee 65-56.

Kansas, No. 7, outlasted Kansas State 60-55.

Two other highly-rated teams also had trouble as St. Louis hindered Tulsa's hopes of catching Louisville in the Missouri Valley Conference by beating the Hurricane 76-62, while Tehigh stumed Rutgers 45-43.

North Carolina, 16-2, had a seven-game winning streak shattered after overcoming a 72-58 deficit at Atlanta. Bob Brizendine's layup with six seconds left did the damage as the Engineers, 14-7, won for the ninth time in 10 outings.

Sophomore Ron Arnzen cut up Houston with 37 points at South Bend, Ind., while Seattle worked behind Tom Workman and Steve Looney, who each scored 17 points. Seattle, the only team to beat the defending NCAA champion Texas Western last season, built a 23-9 lead and protected it.

Providence lost its chance when Jim Walker, who scored 28 points stumbled going in for a layup in the last five seconds at Niagara and missed a winning basket.

Dennis Witkowski scored 24 points at Boston, sinking Boston College's seven-game victory string.

Lew Alcindor hit only 16 points, but Lucius Allen added 22 for UCLA which hosts Oregon and Oregon State next weekend.

Chris Thomforde and Joe Heiser split four free throws in the last minute to save Princeton at Providence R.I., while host Western Kentucky overcame a halftime deficit for its victory.

SCORES

BY THE ASSOCIATED PRESS

East

Princeton 57, Brown 54
Cornell 85, Harvard 71
Yale 71, Pennsylvania 64
Columbia 49, Dartmouth 47
Niagara 77, Providence 76
St. John's, N.Y., 51, Army 45
Villanova 78, St. os., Pa., 73
Fordham 85, Boston College 81
Oklahoma City 68, Temple 65
Manhattan 68, Canisius 65
Navy 68, Penn State 64
Connecticut 3, Boston U. 64
Colgate 64, Springfield 63
Delaware 72, Bucknell 42
Holy Cross 92, NYU 85
Rochester 84, CCNY 67
Pitt. 83, Westminister, Pa., 72
Williams 71, Amherst 49
MIT 71, Wayne State, Mich. 52
Syracuse 118, West Va. 104

South

Ga. Tech 82, N. Carolina 80
Louisville 90, Wichita 68
Tennessee 68, Georgia 36
Vanderbilt 72, Mississippi 67
Clemson 70, Wake Forest 68
Auburn 66, Alabama 63
West. Ken. 65, East Tenn. 56
Georgetown, D.C., 80, Maryland 49
Duke 94, Southwestern La. 83
N. Carolina St. 70, Virginia 59
Mississippi St. 77, Ken. 72, ot
Florida 95, Louisiana St. 71
Florida St. 100, Tulane 90
Dayton 81, Memphis St. 56

Midwest

Notre Dame 87, Houston 8
Kansas 60, Kansas State 55
Northwestern 105, Michigan 82
St. Louis 76, Tulsa 62
Drake 58, Cincinnati 55
Minnesota 93, Illinois 81
Indiana 93, Wisconsin 81
DePaul 71, Xavier, Ohio, 60
Toledo 84, Ohio U. 80
Michigan St. 79, Purdue 77
Iowa 73, Ohio St. 72
Nebraska 94, Iowa St. 82
Marquette 66, Davidson 65
Ken.-Wes. 74, Evansville 61
Bradley 79, North Texas 69
Creighton 81, Denver 70
Detroit 95, Western Ontario 49
Miami, Ohio, 79, W. Mich. 55
W. Reserve 60, Cleve. St. 59
Oklahoma 67, Okla. St. 60

Southwest

New Mexico St. 66, Arizona 61
Texas 67, Arkansas 61
Sou. Methodist 94, Baylor 88
Tex. Tech 77, Tex. Christ. 72
Arkansas St. 89, Lamar Tech 73
Arkansas AM&N 116, Grambling 100
Abilene Christ. 89, Trinity, Tex., 77
Rice 101, Texas A&M 79

Far West

UCLA 100, Oregon 66
Seattle 69, Tex. Western 56
Utah St. 90, Arizona St. 59
Brigham Young 64, Utah 62
Washington 85, California 80
San Francisco 59, L.A. Loyola 54
Washington St. 82, Stanford 58
Southern Cal. 62, Oregon St. 47
Montana St. 90, Montana 65
New Mexico 73, Air Force 64, ot
Colorado St. U. 69, Wyoming 57
Colorado 79, Missouri 75, ot

Phils Cry Foul After Close Loss To Boston

By DAVE O'HARA
Associated Press Sports Writer

BOSTON (AP) — The Philadelphia 76ers cried foul and hoped for a replay while looking over their shoulders at the Boston Celtics today in the National Basketball Association's tightening Eastern Division race.

Philadelphia coach Alex Hannum planned to file a formal protest with NBA Commissioner Walter Kennedy in the wake of the 76ers' 113-112 loss to the Celtics Sunday at the Garden.

The Celtics laughed at Hannum's complaint after winning their fourth game in seven meetings with the 76ers and closing to within 5½ games, only four in the vital loss column, of Wilt Chamberlain & Co.

Hannum announced he was playing the game under protest after referees Mendy Rudolph and John Janak didn't call a technical foul when Boston had six players on the floor with the Celtics in front 100-97 in the fourth period.

Vanak signalled Boston's Don Nelson into the game to replace Tom Sanders while Philadelphia had the ball to pass in from out of bounds. Play resumed amid confusion, and Sanders finally walked to his bench.

"They had six players out there for four to six seconds before Sanders sneaked off," Hannum said. "I yelled to the officials, but they didn't hear me. An injustice was done, and it should be rectified by the commissioner. I have high hopes the entire game will have to be replayed."

Rudolph and Vanak later said they did not see six Boston players on the court. Kennedy, who was among the packed crowd of 13,909, said only: "When I get the officials' report, I will make an evaluation."

The 76ers actually lost the meeting with the Celtics at the free throw line, cashing only 24 of 48 attempts. Chamberlain had 30 points, but made only eight of 22 free throw attempts.

While the Celtics were tightening up the East, the St. Louis Hawks continued a surge in the West that has brought them within 6½ games of crippled leader San Francisco.

The Hawks held off a desperate Cincinnati rally for a 118-115 victory in St. Louis as the Warriors were losing to the Pistons 134-127 in Detroit. The Hawks have won three straight, and the Warriors have lost four in a row.

Zelmo Beaty's 12 points and nine by Len Wilkens in the third period provided the Hawks with a 91-74 cushion entering the final quarter, but Oscar Robertson brought the Royals within 114-113 with 11 seconds left. However, two free throws each by Beaty and Wilkens ended the threat.

San Francisco, struggling without injured Nate Thurmond, made up a 21-point first-half deficit for a 91-90 lead as Rick Barry and Jeff Mullins combined for 31 points in the third period. But Detroit pulled away again in the final period.

Barry finished with 49 points, and Mullins hit a career high of 33. Dave DeBusschere paced the Pistons with 27 and reserve Wayne Hightower added 24.

Los Angeles overcame a 42-point burst by Don Kojis and whipped Chicago 129-121. The Lakers, led by Jerry West's 33 points and 26 by Elgin Baylor, pulled away from a halftime tie in Los Angeles and led throughout the final half.

Golf Team Takes 4th At Lubbock

Snyder's golf team finished fourth in a tournament involving eight teams at Lubbock Friday and Saturday.

The boys shot 18 holes Friday and 9 holes Saturday. Monterey of Lubbock won first place with 283 and 155 for the two days. Coronado, also of Lubbock, was third with a 291 and a 157. Snyder placed fourth with 307 and 162. Scores of other teams: Pampa 315 and 162; Andrews 323 and 169; and New Mexico Military Institute 304 and 0.

Don Copeland of Snyder tied for medalist honors, but lost a playoff with Lubbock Monterey's Steve Beasley. Ultimately, he finished in a tie with two other Lubbock boys for second in medalist play. Don fired an opening round 68, then carded a 77 Saturday. His 40 on the front nine on Saturday counted in tournament scoring. Beasley won medalist honors with a 68 and a 73, which was 1 under par.

Scores of other Tiger team members in the opening round: Steve Holder 76, Alex LeFeuvre 79, and Jay Kidd 84. Holder carded a 41 Saturday, LeFeuvre 40 and Mark Wilson 41.

Next Saturday, the Tigers will host Stamford in a practice round at the Country Club course. Lamesa and Sweetwater also will be invited to participate in the session.

Playoff Tilt At Hermleigh

A couple of interesting basketball tilts involving area teams are on tap Tuesday.

Fluvanna's Buffaloes will be at Hermleigh for an 8 p.m. battle in the second tilt of a best 2 of 3 playoff to determine the District 70 - B representative. The buffs won the first encounter and can get into the playoffs with a win Tuesday. If a third tilt is necessary, it will be held in Fluvanna, Saturday night.

Colorado City of District 5AA tangles with Tahoka of District 1A in Tiger Gym at 7:30 p.m. Tuesday in a practice game. Admission is 50 cents for students and $1 for adults.

Snyder Gym also will be the site of a Class A playoff tilt between Tahoka and Aspermont the following Tuesday, Feb. 21. More details on this clash will be announced later.

If I were a King
and loved a Queen
who dwelt Too Far away—
I'd call Hinshaw's
and order Flowers
Delivered every day.

GOODYEAR
Guaranteed Retreads
Any Size Blackwall or Whitewall

4 FOR $49.49
plus 4 recappable tires price includes Fed. Ex. Tax
• The same tread design used on our Power Cushion tires applied to sound tire bodies
• Same road gripping tread design that comes on new cars
• Built with long mileage tread rubber
• Produced by factory approved methods

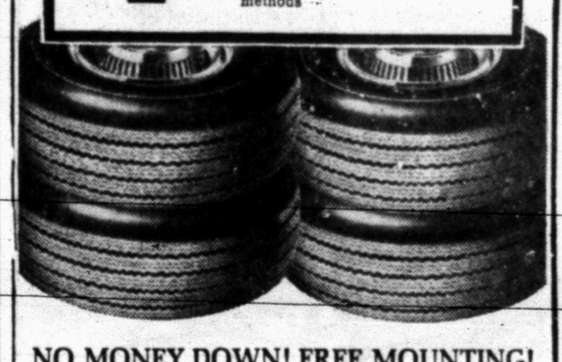

NO MONEY DOWN! FREE MOUNTING!

"NATION-WIDE RETREAD GUARANTEE"—Every auto tire retread bearing the Goodyear tread rubber inspection and accompanied by Guaranteed Certificate is guaranteed by the retreader to the original owner for 12 months (not beyond life of tread design depth): 1. Against defects in workmanship and materials. 2. Against normal road hazards—i.e. blowouts, fabric breaks, cuts—except repairable punctures. In cases of failure, the retreaded tire may be presented to any Goodyear Service Store or Goodyear Dealer for repair without charge or, at his option, an allowance on purchase of another tire, based on months remaining and original purchase price of the retreaded tire.

Minor Tune-Up Offer

Easy Budget Terms
Pay as You Ride...

$5.88 Any 6 cyl. U.S. Car plus parts. Add $2 each for 8 cyl., torsion bars, air conditioning

Clean and space plugs; reset timing & points; adjust carburetor & choke; clean fuel bowl, air filter & battery; check ignition wires, condenser, distributor cap, starter, regulator, generator, fan belt, cylinder comp., battery.

GOODYEAR SERVICE STORE

1701 25th St. Phone HI 3-9341

Snyder FFA Boys Have Annual Show

FAMILIAR FACE — Wayne Beck, son of Mr. and Mrs. Elton Beck, Route 3, is an old hand at showing prize animals. He won the grand championship in the Lamb Division of the Snyder FFA Show here Saturday with his Crossbred lamb.

Sudden rain and a flurry of snow failed to dampen spirits here Saturday as the Snyder FFA Chapter held its annual Show to an enthusiastic crowd.

Ted Floyd, 16, son of Mr. and Mrs. T. T. Floyd, Route 1, won the grand championship of the Hog Division with his 211-pound Hampshire. This animal took first place in the Hampshire Barrows division.

Reserve honors went to Iky Roberson, who showed a 195-pound Berkshire which took first place in the Berkshires and Crossbred Division.

Other first place winners in the Hog Division were Lynn Fuller (Duroc Barrows) and Jesse Suarez (Chester-Whites and Poland-Chinas).

Wayne Beck's Crossbred lamb won first of class and also grand championship honors in the Sheep Division. He is the son of Mr. and Mrs. Elton Beck of Route 3.

Reserve ribbon in the Sheep Division went to Bill Taylor, who copped top honors in the Finewool Lamb Class.

Results:

HOG DIVISION

Hampshire Barrows — 1. Ted Foyd, 2. Ricky Howell, 3. Emmitt Hataway, 4. Dennis Laster, 5. Buster Dickey.

Berkshires and Crosses — 1. Iky Roberson, 2. Lynn Fuller, 3. Dennis Laster, 4. Bill Taylor, 5. Emmitt Hataway.

Duroc Barrows — 1. Lynn Fuller, 2. Carl Payne, 3. Neil Rinehart, 4. Lynn Fuller, 5. Ricky Howell.

Chester Whites and Poland-Chinas — 1. Jesse Suarez, 2. Bill Taylor, 3. Howard Chifflett, 4. Dennis Laster, 5. Lynn Fuller.

SHEEP DIVISION

Finewool lambs — 1. Bill Taylor, 2. Wayne Beck, 3. George Richardson, 4. George Richardson, 5. H. B. Walker.

Crossbred lambs — 1. Wayne Beck, 2. Buster Dickey, 3. Jim Bob Roberson, 4. Iky Roberson, 5. Iky Roberson.

BEST ANIMAL — Ted Floyd, 16, son of Mr. and Mrs. T. T. Floyd, Route 1, won a blue ribbon with his grand champion Hampshire barrow. The 211-pound winner enjoys a snack after winning the prize for Ted. It was shown at the annual FFA Show in Snyder Saturday.

Furr's SUPER MARKETS

BUSHEL OF VALUES SALE

FEATURING Del Monte FOODS

ORANGE JUICE Del Monte 46 Oz. Can ..... 3 FOR 78c

FRUIT COCKTAIL Hunt's In Heavy Syrup No. 300 Can ..... 4 FOR 78c

DRINKS Del Monte Orange, Grape, Punch 46 Oz. Can ..... 3 FOR 78c

SUGAR Imperial or Holly 5-Lb. Bag 49c

TUNA Del Monte Chunk Style No. ½ Can ..... 3 FOR 78c

EGGS Farm Pac, U.S.D.A. Grade A, Med. Doz. 39c

SPECIAL SAVINGS at FURR'S on YOUR FAVORITE DEL MONTE BRAND PRODUCTS

Duncan Hines, 12c Off Label PANCAKE MIX 2-Lb. Pkg. 35c

Del Monte SPINACH No. 303 Can ..... 5 For 78c

Del Monte CATSUP 20 Oz. Bottle ..... 3 For 78c

Del Monte, Sliced or Halves PEARS No. 303 Can ..... 3 For 78c

Del Monte, All Green, Cut Spears ASPARAGUS Picnic Can ..... 2 For 78c

Del Monte, Cream Style or Whole Kernel CORN No. 303 Can ..... 4 For 78c

FLOUR Elna 5-Lb. Bag 39c

DOUBLE SAVINGS EVERY DAY THIS WEEK AT FURR'S DOUBLE STAMPS MONDAY THROUGH SATURDAY

MARGARINE Kraft Soft 1-Lb. Pkg. 43c

Ireland's, Sliced or Chipped BARBECUE No. 300 Can 77c

Hershey Milk Cchocolate DAINTIES 12 Oz. Pkg. ..... 2 For 78c

BEEF CHILI Frito No. 2 Can 69c

FRESH FROZEN FOODS

Patio Cheese Enchilada or Combination DINNERS 12 Oz. ..... 2 For 78c

Morton Fresh Frozen CREAM PIES Pkg. 25c

Top Frost, Chopped, Fresh Frozen BROCCOLI 10 Oz. Pkg. ..... 5 For 78c

Morton's, Chicken, Beef or Turkey POT PIES 8 Oz. Pkg. ..... 4 For 78c

Mead's, Fresh Frozen BREAD DOUGH 48 Oz. Pkg. 39c

Patio Fresh Frozen BEEF ENCHILADAS 22 Oz. 59c

FURR'S MEATS ARE GUARANTEED TO PLEASE

STEAK UU.S.D.A. Insp. Farm Pac Blue Ribbon or Choice ROUND SIRLOIN RIB CHOICE LB. ..... 69¢

GREEN BEANS Del Monte Cut No. 303 Can 4 FOR 78c

T-Bone Steak U.S.D.A. Insp. Farm Pac Blue Ribbon or Choice Lb. 83c

ROAST Rump, U.S.D.A. Insp. Farm Pac Blue Ribbon or Choice, Lb. 69c

Extra Lean, Extra Good GROUND CHUCK Lb. 57c

TENDERIZED STEAK Lb. 89c

SWISS STEAK Round Bone Cut Lb. 69c

Food Club, Can Cinnamon Rolls ..... 4 For $1.00

BACON Rath's, Black Hawk or Farm Pac, Lb. 69c

FRESH FRUITS & VEGETABLES

GRAPEFRUIT Texas, Juicy, Ruby Red 5-Lb. Bag 29c

GREEN ONIONS Nice, Fresh Bunch ..... 2 For 15c

MUSTARD GREENS Arizona, Nice Fresh, Bunch 9c

EGG PLANT Med. Size Each 18c

POTATOES Maryland Sweet, Lb. 12½c

TANGERINES Calif. Zipper Skin, Lb. 19c

GENERAL MERCHANDISE

VITALIS Hair Tonic 7 Oz. Bottle Reg. $1.09 ..... 79c

Notebook Paper 300 Count Box 45c

300 Count Pkg. THERMO TUMBLERS Bolero Each 19c

Furr's SUPER MARKETS

Net Team Wins Top 3

The Snyder High School tennis team won the top three matches at Odessa Ector Saturday, but they lost five other matches.

Gordon Stokes, No. 1 boys singles, defeated Odessa's Pete Ayala, 6-3, 4-6, 6-0. Jerry Bell defeated Gus Tijerina, 6-3, 6-0 and Wayne Anderson bested, Abel Campos 8-5.

Results of the matches in which Snyder players lost:

John Phillips and Jimmy Gardner lost to Ayala and Tijerina, 6-3.

Emily Kincaid lost to Mary Vega, 9-7.

D'Anna Alexander lost to Dorothy Huerta, 8-0.

Kincaid and Alexander lost to Brenda Davis and Huerta, 8-3.

Patsy Miller and Rose Hartley lost to Gracie Torres and Brenda Littleton, 8-0.

Coach Ken McAllister said the Snyder team will host Big Spring in a dual match at 10 a.m. Saturday.

He praised the improvement exhibited by the local girls.

Texas Pros On Increase

DALLAS (AP) — The Texas Professional Football League will have at least eight teams in August when it opens a second race.

Amarillo was admitted and Burkburnett was moved to Wichita Falls Sunday.

Tulsa reapplied for membership after drawing out to join the Professional Football League of America. Fort Worth has two applications in and one will be taken.

Going to the post two weeks earlier than last year will probably be Dallas, Sherman-Denison, Wichita Falls, Pasadena, Odessa-Midland, Amarillo, Tulsa and Fort Worth.

Commissioner George Schepps was authorized to expand the league to 12 clubs if more applications are acted on. Waco and Mineral Wells were refused spots.

The league meets here March 12. A constitution similar to the National Footbal League's will be adopted and the membership decided upon.

Has Hopes For Oakland

SAN FRANCISCO (AP) — Frank Robinson says he is keeping his fingers crossed that major league baseball will soon establish itself in his home town of Oakland, Calif.

The Baltimore Oriole star, triple-crown winner in the American League and Most Valuable Player both to the league and in the 1966 World Series, would then be able to visit home more often.

Robinson said at a dinner Saturday night, when he was presented the Associated Press and Fraternal Order of Eagles trophy as the world's outstanding male athlete of 1966, that he felt the American League would soon have a club in Oakland.

Kathy Whitworth, the leading money winner in ladies' golf, accepted the women's award for a second straight year and said this one afforded her more pleasure because, "I've shown I can maintain a steadier pace.

6 Children Die In Fire

SOUTH HAVEN, Mich. (AP) —Six children died today in a fire that destroyed their family's tenant farm house in Allegan County. State police said three others—two adults and one child —escaped and were being treated for shock and burns at a South Haven hospital.

The victims were Brenda Stringer, 15; Randy Bice, 10; Deborah Bice, 9; Connie Bice, 8; Marsha Bice, 7, and Steve Bice, 3.

The parents of the Bice children, Mr. and Mrs. Alvie Bice, and Sharon Stringer, 14, escaped the fire. State police say the Stringer children were from a previous marriage of Mrs. Bice.

Troopers said the fire broke out in the frame building where the children were sleeping. Sharon awoke and ran to an adjoining building where her parents were sleeping to rouse them. Troopers say flames prevented them from reaching the children trapped inside.

When Jim Ollom, Denver Bears southpaw, compiled a 20-8 record last season he became the first 20-game winner in the Pacific Coast League since 1957.

Boros Heads Home With First Money

By STEVE BASSETT
Associated Press Sports Writer

PHOENIX, Ariz. (AP) — Julius Boros headed home today for a month's rest $14,000 richer after winning the $70,000 Phoenix Open golf tournament, the 14th tourney win of his career.

"I've been away from home for a month now, and my wife wants me to get home with her and the kids," the 46-year-old Boros said after he edged out Ken Still by one stroke for the title Sunday.

The winner carded a 272 total to 273 for Still.

Boros, who has seven children, the youngest six months, commented, "I guess I'm a late starter more than in just golf."

The tour veteran from Fort Lauderdale, Fla., began Sunday's final round three strokes behind Rod Funseth, the 1965 Phoenix Open winner who first threatened to run away from the field and then faltered.

Boros went into the final 18-holes with an eight under par 205, and knowing that Still had fired a spectacular 30-33—63 for the 1967 tour's best round went to work on the third hole.

After a bogey on the second hole, he birdied five holes, the most important an 18-incher on the 18th hole which gave him a final round 67 and the victory, his first since he captured the 1964 Greensboro Open.

Still, Spokane, Wash., tour veteran, celebrated his 32nd birthday Sunday by shooting the best round of his six-year pro career and by taking home $8,400 second place money.

But even with the charges of Boros and Still, the story would have been different if it hadn't been for the spectacular collapse of Funseth on the final nine holes.

The 33-year-old tour regular, putting well but scrambling on his other shots, actually began his downfall on the final of the third round with a double-bogey seven after he hit out of bounds.

He carried a one-stroke lead into the final 18-holes over little Dean Refram, pendulum-putting veteran from Boca Raton, Fla., and then started to pull away.

Funseth widened the lead to four strokes with three straight birds, starting on the second hole, but bogeys on the fifth and seventh nullified two of the strokes.

Funseth, who had managed to pull his game together when it counted earlier, bogeyed four out of five holes, beginning with the 12th and only a lucky break on the 15th, when his ball bounced off a tree onto the green, saved him from another bogey.

He finished in a tie for third with Gardner Dickinson, each with 10-under 274.

Tied for fourth place were Refram and Tommy Aaron, while George Knudson was alone in fifth place with a 276, eight under par.

SOARS TO NEW RECORD — Lars Grini of Norway soars to a new world Ski jumping record, 492 feet, at Oberstdorf, Germany. The 22-year-old auto salesman broke previous record of 485 feet set on the same course by Kjell Sjoeberg of Sweden the day before. (AP Wirephoto)

Houston, Western Both Lose Clashes

By MIKE RECHT
Associated Press Sports Writer

Everybody is trying so hard to be only No. 2 in college basketball, the Top Ten is getting more and more Nos. 3,4,5, etc.

The latest likely to join those who tried and failed is North Carolina, which jeopardized its No. 2 ranking by losing to unranked Georgia Tech 82-80 Saturday.

Two other former No. 2s, Houston and Texas Western, also slipped as half of the Top Ten teams in the country took a turn for the worse.

Houston, No. 5, fell before oft-beaten Notre Dame 87-78 and Texas Western, No. 8, stumbled at Seattle 69-56, while ninth-ranked Providence lost to Niagara 77-76 and No. 10 Boston College was surprised by Fordham 85-81.

"It gets to you mentally," said Coach Bill van Breda Rolff, whose fourth-ranked Princeton Tigers barely avoided upset by nipping Brown 57-54. "It's not a matter of wanting to win; rather, you get the feeling you have to win and something happens to you."

But nothing ever seems to happen to No. 1, UCLA. The Bruins continued their way alone, pushing aside Oregon State 76-44 Friday and then Oregon 100-66 Saturday for a 19-0 record in their march toward the elusive unbeaten season.

The rest of the ranking teams survived. Third-ranked Louisville, 20-2 another former No. 2 and a likely choice to get another try at holding the spot, downed Wichita 90-68. Western Kentucky, No. 6, ran its mark to 18-1 by tripping Eastern Tennessee 65-56.

Kansas, No. 7, outlasted Kansas State 60-55.

Two other highly-rated teams also had trouble as St. Louis hindered Tulsa's hopes of catching Louisville in the Missouri Valley Conference by beating the Hurricane 76-62, while Tehigh stunned Rutgers 45-43.

North Carolina, 16-2, had a seven-game winning streak shattered after overcoming a 72-58 deficit at Atlanta. Bob Brizendine's layup with six seconds left did the damage as the Engineers, 14-7, won for the ninth time in 10 outings.

Sophomore Ron Arnzen cut up Houston with 37 points at South Bend, Ind., while Seattle worked behind Tom Workman and Steve Looney, who each scored 17 points. Seattle, the only team to beat the defending NCAA champion Texas Western last season, built a 23-9 lead and protected it.

Providence lost its chance when Jim Walker, who scored 28 points stumbled going in for a layup in the last five seconds at Niagara and missed a winning basket.

Dennis Witkowski scored 24 points at Boston, sinking Boston College's seven-game victory string.

Lew Alcindor hit only 16 points, but Lucius Allen added 22 for UCLA which hosts Oregon and Oregon State next weekend.

Chris Thomforde and Joe Heiser split four free throws in the last minute to save Princeton at Providence R.I., while host Western Kentucky overcame a halftime deficit for its victory.

SWC Challengers Face Tough Foes

BY THE ASSOCIATED PRESS

The last challengers for Southern Methodist's Southwest Conference basketball lead face a tough row this week, and the Methodists could climb into a commanding position by winning a couple of games.

Texas and Texas Christian are tied for second place, two games back of once-beaten SMU.

Texas plays a fast improving Rice at Houston Tuesday and then takes on dangerous Baylor at Austin Saturday.

Texas Christian faces Baylor at Waco — an unenviable task for the team that was leading the league a couple of weeks ago—and then plays Southern Methodist at Fort Worth Saturday afternoon.

The SMU-TCU game once looked like it might be most decisive, but that was before Southern Methodist beat the Horned Frogs 89-88 and threw them into a slump that begins to appear disastrous.

The Frogs can be depended on, however, to give arch rival Southern Methodist an interesting afternoon. At least they are playing at home and that could help. TCU lost the first time to SMU at Dallas.

Texas seems to be in better position than Texas Christian. In the first place, the Longhorns are the only team able to beat the Methodists and can stay in there fairly tight unless they lose a game or two before clashing with SMU again. TCU is willing to concede that Texas is in better position to contend for the title.

Southern Methodist trampled Baylor 84-88 in its only game last week and Texas was the only other team to do more than break even. The Longhorns cracked Rice 81-73 and then whipped Arkansas 67-61.

Southern Methodist starts off the week's work Tuesday night when it is host to Texas Tech. There is little reason to believe the Methodists will lose to the Red Raiders, who have won only two gams, but one of those was quite surprising—a 77-72 decision over Texas Christian last week.

Baylor scoring twins Jimmy Turner and Darrell Hardy lead the league. Turner has 380 points, Hardy 371. Bill Doty of Rice is third with 322.

Clay Gets WBA Nod

LOUISVILLE, Ky. (AP) — The World Boxing Association finally has come over to Cassius Clay's corner — only to back away again.

The WBA announced Sunday it has formally recognized Clay as the world heavyweight king but snubbed the controversial champion in declining to name anyone Boxer of the Year.

Clay earned undisputed possession of the heavyweight crown by outpointing big Ernie Terrell, the WBA king last Monday night at Houston. The WBA had stripped Clay of its title for agreeing to return bout with Sonny Liston in 1965.

"There is no doubt now that Clay stands supreme in the heavyweight division," said Arch Hindman, the WBA's ratings chairman. "And the WBA hopes he stands ready to defend his title against the No. 1 challenger."

BASEBALL'S TOP PITCHER AGAIN — Retired Dodger star Sandy Koufax holds the Cy Young Award after it was presented to him at a banquet of the Southern California Chapter Baseball Writers of America in Hollywood. Koufax had won the award for baseball's most valuable pitcher twice before. (AP Wirephoto)

Duffers Win Prize

LOS ANGELES (AP)—A guy who doesn't know how to mark his ball on the green and one who doesn't know how to keep score are winners of the $30,000 American Airlines' Astrojet Golf Classic.

Bill Mazeroski of the Pittsburgh Pirates and Paul Krause of the Washington Redskins came up with a 32-29—61 Sunday to take the 54-hole partner, best-ball event for baseball and football players. Their winning total was 185.

Mazeroski, a second baseman, and Krause, a defensive back, were not heavy favorites in the event. Neither has ever had a golf lesson. Maz, owner of a 13 handicap, revealed during play that he didn't know how to mark his ball when others are putting.

SCORES

BY THE ASSOCIATED PRESS

East

Princeton 57, Brown 54
Cornell 85, Harvard 71
Yale 71, Pennsylvania 64
Columbia 49, Dartmouth 47
Niagara 77, Providence 76
St. John's, N.Y., 51, Army 45
Villanova 76, St. os., Pa., 73
Fordham 85, Boston College 81
Oklahoma City 68, Temple 65
Manhattan 68, Canisius 65
Navy 68, Penn State 64
Connecticut 3, Boston U. 64
Colgate 64, Springfield 63
Delaware 72, Bucknell 42
Holy Cross 92, NYU 85
Rochester 84, CCNY 67
Pitt. 83, Westminister, Pa., 72
Williams 71, Amherst 49
MIT 71, Wayne State, Mich. 52
Syracuse 118, West Va. 104

South

Ga. Tech 82, N. Carolina 80
Louisville 90, Wichita 68
Tennessee 68, Georgia 36
Vanderbilt 72, Mississippi 67
Clemson 70, Wake Forest 68
Auburn 66, Alabama 63
West. Ken. 65, East Tenn. 56
Georgetown, D.C., 80, Maryland 49
Duke 94, Southwestern La. 83
N. Carolina St. 70, Virginia 59
Mississippi St. 77, Ken. 72, ot
Florida 95, Louisiana St. 71
Florida St. 100, Tulane 90
Dayton 81, Memphis St. 56

Midwest

Notre Dame 87, Houston 8
Kansas 60, Kansas State 55
Northwestern 105, Michigan 82
St. Louis 76, Tulsa 62
Drake 58, Cincinnati 55
Minnesota 93, Illinois 81
Indiana 93, Wisconsin 81
DePaul 71, Xavier, Ohio, 60
Toledo 84, Ohio U. 80
Michigan St. 79, Purdue 77
Iowa 73, Ohio St. 72
Nebraska 94, Iowa St. 82
Marquette 66, Davidson 65
Ken. Wes. 74, Evansville 61
Bradley 79, North Texas 69
Creighton 81, Denver 70
Detroit 95, Western Ontario 49
Miami, Ohio, 79, W. Mich. 55
W. Reserve 60, Cleve. St. 59
Oklahoma 67, Okla. St. 60

Southwest

New Mexico St. 66, Arizona 61
Texas 67, Arkansas 61
Sou. Methodist 94, Baylor 88
Tex. Tech 77, Tex. Christ. 72
Arkansas St. 89, Lamar Tech
Arkansas AM&N 116, Grambling 100
Abilene Christ. 89, Trinity, Tex., 77
Rice 101, Texas A&M 79

Far West

UCLA 100, Oregon 66
Seattle 69, Tex. Western 56
Utah St. 90, Arizona St. 59
Brigham Young 64, Utah 62
Washington 85, California 80
San Francisco 59, L.A. Loyola 54
Washington St. 82, Stanford 58
Southern Cal. 62, Oregon St. 47
Montana St. 90, Montana 65
New Mexico 73, Air Force 64, ot
Colorado St. U. 69, Wyoming 57
Colorado 79, Missouri 75, ot

Phils Cry Foul After Close Loss To Boston

By DAVE O'HARA
Associated Press Sports Writer

BOSTON (AP) — The Philadelphia 76ers cried foul and hoped for a replay while looking over their shoulders at the Boston Celtics today in the National Basketball Association's tightening Eastern Division race.

Philadelphia coach Alex Hannum planned to file a formal protest with NBA Commissioner Walter Kennedy in the wake of the 76ers' 113-112 loss to the Celtics Sunday at the Garden.

The Celtics laughed at Hannum's complaint after winning their fourth game in seven meetings with the 76ers and closing to within 5½ games, only four in the vital loss column, of Wilt Chamberlain & Co.

Hannum announced he was playing the game under protest after referees Mendy Rudolph and John Janak didn't call a technical foul when Boston had six players on the floor with the Celtics in front 100-97 in the fourth period.

Vanak signalled Boston's Don Nelson into the game to replace Tom Sanders while Philadelphia had the ball to pass in from out of bounds. Play resumed amid confusion, and Sanders finally walked to his bench.

"They had six players out there for four to six seconds before Sanders sneaked off," Hannum said. "I yelled to the officials, but they didn't hear me. An injustice was done, and it should be rectified by the commissioner. I have high hopes the entire game will have to be replayed."

Rudolph and Vanak later said they did not see six Boston players on the court. Kennedy, who was among the packed crowd of 13,909, said only: "When I get the officials' report, I will make an evaluation."

The 76ers actually lost the meeting with the Celtics at the free throw line, cashing only 24 of 48 attempts. Chamberlain had 30 points, but made only eight of 22 free throw attempts.

While the Celtics were tightening up the East, the St. Louis Hawks continued a surge in the West that has brought them within 6½ games of crippled leader San Francisco.

The Hawks held off a desperate Cincinnati rally for a 118-115 victory in St. Louis as the Warriors were losing to the Pistons 134-127 in Detroit. The Hawks have won three straight, and the Warriors have lost four in a row.

Zelmo Beaty's 12 points and nine by Len Wilkens in the third period provided the Hawks with a 91-74 cushion entering the final quarter, but Oscar Robertson brought the Royals within 114-113 with 11 seconds left. However, two free throws each by Beaty and Wilkens ended the threat.

San Francisco, struggling without injured Nate Thurmond, made up a 21-point first-half deficit for a 91-90 lead as Rick Barry and Jeff Mullins combined for 31 points in the third period. But Detroit pulled away again in the final period.

Barry finished with 49 points, and Mullins hit a career high of 33. Dave DeBusschere paced the Pistons with 27 and reserve Wayne Hightower added 24.

Los Angeles overcame a 42-point burst by Don Kojis and whipped Chicago 129-121. The Lakers, led by Jerry West's 33 points and 26 by Elgin Baylor, pulled away from a halftime tie in Los Angeles and led throughout the final half.

Golf Team Takes 4th At Lubbock

Snyder's golf team finished fourth in a tournament involving eight teams at Lubbock Friday and Saturday.

The boys shot 18 holes Friday and 9 holes Saturday. Monterey of Lubbock won first place with 283 and 155 for the two days. Coronado, also of Lubbock, was third with a 291 and a 157. Snyder placed fourth with 307 and 162. Scores of other teams: Pampa 315 and 162; Andrews 323 and 169, and New Mexico Military Institute 304 and 0.

Don Copeland of Snyder tied for medalist honors, but lost a playoff with Lubbock Monterey's Steve Beasley. Ultimately, he finished in a tie with two other Lubbock boys for second medalist play. Don fired an opening round 68, then carded a 77 Saturday. His 40 on the front nine on Saturday counted in tournament scoring. Beasley won medalist honors with a 68 and a 73, which was 1 under par.

Scores of other Tiger team members in the opening round: Steve Holder 76, Alex LeFeuvre 79, and Jay Kidd 84. Holder carded a 41 Saturday, LeFeuvre 40 and Mark Wilson 41.

Next Saturday, the Tigers will host Stamford in a practice round at the Country Club course. Lamesa and Sweetwater also will be invited to participate in the session.

Playoff Tilt At Hermleigh

A couple of interesting basketball tilts involving area teams are on tap Tuesday.

Fluvanna's Buffaloes will be at Hermleigh for an 8 p.m. battle in the second tilt of a best 2 of 3 playoff to determine the District 70 - B representative. The buffs won the first encounter and can get into the playoffs with a win Tuesday. If a third tilt is necessary, it will be held in Fluvanna Saturday night.

Colorado City of District 5AA tangles with Tahoka of District 1A in Tiger Gym at 7:30 p.m. Tuesday in a practice game. Admission is 50 cents for students and $1 for adults.

Snyder Gym also will be the site of a Class A playoff tilt between Tahoka and Aspermont the following Tuesday, Feb. 21. More details on this clash will be announced later.

If I were a King
and loved a Queen
who dwelt Too Far away—
I'd call Hinshaw's
and order Flowers
Delivered every day.

GOODYEAR
Guaranteed Retreads
Any Size Blackwall or Whitewall

4 FOR $49.49
plus 4 recappable tires
price includes Fed. Ex. Tax

- The same tread design used on our Power Cushion tires applied to sound tire bodies
- Same road gripping tread design that comes on new cars
- Built with long mileage tread rubber
- Produced by factory approved methods

NO MONEY DOWN! FREE MOUNTING!

Minor Tune-Up Offer

Easy Budget Terms
Pay as You Ride...

$5.88 Any 6 cyl. U.S. Car plus parts. Add $2 each for 8 cyl., torsion bars, air conditioning

Clean and space plugs; reset timing & points; adjust carburetor & choke; clean fuel bowl, air filter & battery; check ignition wires, condenser, distributor cap, starter, regulator, generator, fan belt, cylinder comp., battery.

GOODYEAR SERVICE STORE

1701 25th St. Phone HI 3-9341

THERE'S SUCH A THING AS OVERCONFIDENCE!

President Expects Criticism No Matter What He Does

By JAMES MARLOW
AP News Analyst

WASHINGTON (AP) — In his lonely job President Johnson has to be the long-distance runner.

If he had failed to send troops into the Dominican Republic in 1965, and if the Communists had taken over, he never would have lived it down.

But the Communists didn't prevail and Johnson was criticized. Now that peace has been restored in the republic, criticism of Johnson has died down.

Since 1954 the United States, under Presidents Dwight D. Eisenhower and John F. Kennedy, had its hands in South Vietnam, wanting to keep it away from the Communists.

By the time Johnson took over in 1963 the Reds were getting closer to domination and by 1965 they looked only inches away.

If he had turned his back on the South Vietnamese then, he would have abandoned all previous efforts under Eisenhower and Kennedy to save the country.

And, if the Reds did take over, Johnson never would have lived that down, either. And his failure might have ruined his presidency.

Further, the other Southeast Asia nations which had looked to this country for help against Communist attempts to swamp them — particularly since Red China dominated the continent — undoubtedly would have lost heart.

Johnson not only didn't withdraw American help from South Vietnam, but did the opposite. And the criticism of him for this never has stopped. But criticism from other groups, if he had withdrawn, wouldn't be over now, either.

He ordered the bombing of North Vietnam and now he gets it from both sides at home. Those who claim to be appalled by the bombing and those who say he isn't bombing hard enough.

But if the North Vietnamese agree to quit fighting, if the other Southeast Asia nations are heartened by the American resistance to communism, if communism then is indefinitely discouraged from new adventures, and if peace is restored to the whole area, Johnson eventually will be praised.

Thus he is in the spot of a man who knows he will be criticized no matter what he does, and all he can do is what he thinks best, believing in the end history will justify him.

It's a lonely process. It takes a long time. Meanwhile, he shows no signs of chickening out of is responsibilities as he sees them no matter which side at home tries to climb up his back.

But in the process he is plagued by a problem which has no parallel in American history. He not only has to think about the enemy in this case, North Vietnam, but about the Soviet Union and Red China, which are not directly involved.

Because of the chaos in China today Johnson probably finds it impossible to decide just how much of a role the Red Chinese at this moment are playing in North Vietnam's unwillingness so far to talk peace.

At the same time he can't know what those former friends, but now enemies, the Soviets and Chinese, will do to each other in a way that will affect the war in Vietnam.

The Soviets have been supplying the North Vietnamese with arms, sent through or over Chinese territory. A final Soviet-Chinese split might pretty much end Soviet help for North Vietnam.

That will affect the war. And if the Chinese fall any deeper into their present lunacy, they may lose interest in Vietnam. This kind of guessing, which Johnson has to do, can be rearranged in almost any other direction.

Sunday Red China's foreign minister, Chen Yi, accused this country of trying to "cover up" intensified war efforts in Vietnam with a "smokescreen of peace talks."

At the same time in London a Soviet commentator was saying Mao Tse-tung was trying to build a "Chinese wall" to halt the flow of supplies and communications between Moscow and North Vietnam in hopes of prolonging the war.

Johnson is a man who deserves tremendous sympathy and understanding in his difficult job but at this time he doesn't seem to be getting much.

Boyle Shares New Gems Of Knowledge

By HAL BOYLE

NEW YORK (AP) — Science has raised the possibility that if people can learn to hibernate the average human lifespan might be increased from 70 years to 1,400 years. The reason: some hibernating animals now live 20 times longer than other creatures that weigh the same but don't hibernate.

Do you know what fruit product is used most often in the American home? Well, it's coffee.

Here's potentially bad news for victims of rheumatism. Some meteorologists believe increased solar activity has made the earth's climate progressively warmer and drier since 1915. Now they feel an impending reduction of solar activity will make the weather colder and wetter for the next 30 to 45 years. So, better buy your heat pad now.

Quotable notables: "The whole conviction of my life now rests upon the belief that loneliness, far from being a rare and curious phenomenon, peculiar to myself and to a few other solitary men, is the central and inevitable fact of human existence"—Thomas Wolfe.

How long can you live without eating?. In Britain 13 obsese patients took part in a total fasting experiment under medical supervision. One, a 54-year-old woman weighing 264 pounds, went without food for 249 days and lost 75 pounds. During the entire period she was fed only noncaloric liquids and vitamins. Another endured total starvation for 236 days. Both patients remained active healthy—and hungry.

Speaking of food, a wild male tiger can gulp down from 40 to 70 pounds of meat a night, but in a zoo he is usually rationed to about 14 to 16 pounds a day. The world's most voracious eater, however, is the ferocious shrew. Thin tiny animal must eat his own weight in food every few hours or be burned to death by the furnace of his own metabolism.

Worth remembering: "If at first you don't succeed, you're running about average."

Fourteen U.S. presidents never saw military service. But can you name six presidents who served in two or more wars? There were George Washington, Andrew Jackson, William Henry Harrison, Zachary Taylor, U.S. Grant, and Dwight D. Eisenhower.

Fiji Islanders have figured out an easy way to catch fish. They tie a piece of narcotic weed t their line and dangle it in the water. When the fish nibble the weed they gt so drowsy they can be plucked out of the water by hand.

It was Kin Hubbard who observed, "A true lady or gentleman remains at home with a grouch same as if they had pneumonia."

Junior Editors Quiz on GATLING GUN

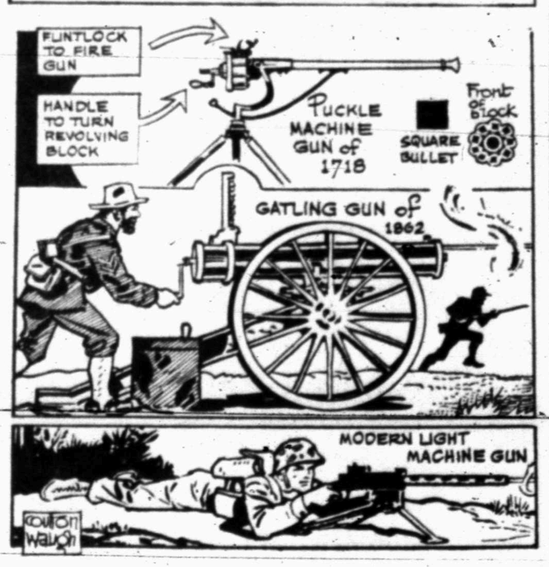

QUESTION: *How did the old Gatling gun work?*

* * *

ANSWER: The Gatling was an early machine gun which, through the use of some mechanical means, fires small-arms ammunition rapidly and continuously. The Gatling was not the first gun constructed along these lines. We illustrate a quaint weapon of 1718, which had a revolving block of nine chambers, from which square bullets were fired through the single chamber. Power was supplied by a hand crank, and the chambers were fired by the old fashioned flintlock on top. But it was too slow and cumbersome a system to really work well. In 1862, Richard Gatling produced the first practical machine gun, using the principle of the separate cartridge, which held both powder and ball. Using a handcrank, 600 cartridges a minute could be dropped in front of the revolving barrels and shot through them. But this system was soon outmoded by using the force of recoil to eject the shell, insert a new cartridge and shoot it. The new system was automatic. Once you pressed the trigger, and the gun did all the rest. Many types and sizes of such modern machine guns are in use.

2-13

* * *

(David Ayers of Yorktown, Ind., wins today's combined prize of Compton's Illustrated Science Dictionary plus $10 cash for this question. Mail yours on a postcard to Junior Editors in care of this newspaper.)

CROSSWORD PUZZLE

ACROSS
1. Sour substances
6. Gr. long E
9. Succession
11. Fungus growth
13. Punctual
14. Use
16. Male child
17. Succor
19. Arrow poison
20. Fragrant rootstock
22. Blade
23. Large artery
26. Specters
28. Shrine
30. Stout
31. Ignited
32. Boredom
34. Old oath
36. Lamprey
37. Diagram
40. Giant
42. Freak
44. Roman emperor
45. More intimate
46. Morning moisture
47. Fr. river

DOWN
1. Vipers
2. Kingfish
3. Ferrum
4. Blurred
5. Disconnect
6. Lamb
7. Public vehicle
8. Sandy
10. Agitate
12. Prescribes for
15. Curt
18. Excavate
20. Baseball's Mel —
21. Cut of meat
23. Metal tag
24. Font
25. Turned
27. Kimono sash
29. Integrated
33. Gas of the air
35. Presume
37. N. Zeal. timber tree
38. Sun disk
39. Funeral pile
41. This minute
43. Burm. knife

J	E	T		A	D	D		S	E	R	T
A	M	A		R	O	E		O	B	O	E
R	U	M		G	E	N	E	R	O	U	S
		A	C	O	R		F	R	E	E	S
M	U	R	A	L		I	T	O			
E	L	I	S		A	N	S	W	E	R	S
L	E	N	T	I	G	O		F	R	I	T
			I	C	E		R	U	M	M	Y
I	M	A	G	O		D	A	L	I		
R	O	M	A	N	T	I	C		N	I	P
K	N	I	T		A	V	E		E	L	A
S	A	L	E		B	A	R		S	L	Y

SOLUTION OF SATURDAY'S PUZZLE

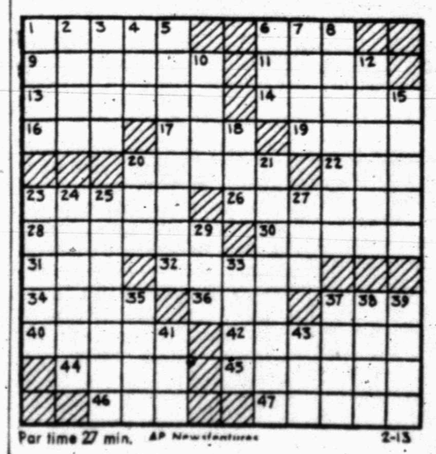

Par time 27 min. AP Newsfeatures 2-13

MARY WORTH

NANCY

JOE PALOOKA

DEBBIE DEERE

REX MORGAN

KERRY DRAKE

WAYOUT

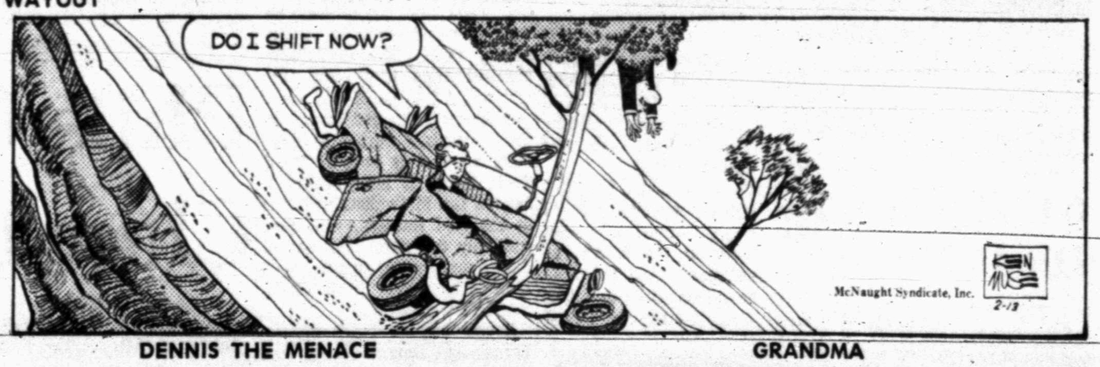

DENNIS THE MENACE

GRANDMA

Lunar Explorers May Find Activity Is Strictly Limited

WASHINGTON (AP) — The President's Space Advisory Committee has recommended that the first American astronauts on the moon be permitted to move around on its surface as little as possible.

In a related claim of caution, a top space agency official denies the moon program is being pushed too fast in order to beat the Soviets.

The advisory panel said excessive enthusiasm and self-confidence by the men on the history-making moon visit must be guarded against because of the major uncertainties of the mission.

"It is recommended that firm restraint be applied in formulating plans for crew activity on the lunar surface during the first attempt," the group said in a weekend report. It also warned against being too early in attempts to establish a permanent base on the moon.

Cochairmen of the committee were Dr. Franklin A. Long of Cornell University and Dr. Lewis M. Branscomb of the Joint Institute for Laboratory Astrophysics in Boulder, Colo.

In a preface to the 99-page report, President Johnson commented that the most careful consideration was needed "because the opportunities in space are great but the costs are high."

The report was finished Jan. 10, more than two weeks before the fire at Cape Kennedy that killed three astronauts in an Apollo spacecraft.

Testimony about the fire given last Tuesday by officials of the National Aeronautics and Space Administration at a closed session of the Senate space committee was released over the weekend.

NASA Dputy Director Robert C. Seamans Jr. testified that any suggestion that the space program was being pushed too fast in order to beat the Soviets to the moon was "completely unfounded."

"We will not conduct manned flights until we have the highest assurance of their safety and success," Seamans said.

Dr. Charles A. Berry, chief of medical programs at the NASA center, said the decision to use a pure oxygen atmosphere in the ship rather than a mixed-gas system which would have been less combustible was based partly on a lack of know-how.

"At the time of initial Apollo development," he said, "no multigas system suitable for space flight had even been demonstrated. A long development period was avoided by drawing on the technology and experience gained in Mercury and Gemini using a 100 per cent oxygen system."

Seamans told the senators Soviet spacemen breathe an oxygen-nitrogen mixture comparable to ordinary air.

Drugs Curing Certain Types Of Cancer

By ALTON BLAKESLEE
AP Science Writer

NEW YORK (AP) — The goal of curing cancer with drugs is being achieved in skin cancers, a researchers reported today.

Various drugs are curing 60 to 98 per cent of some types of skin cancer, said Dr. Edmund Klein, dermatologist at Roswell Park Memorial Institute, Buffalo, N.Y.

"Healing occurs with slight or no recognizable scarring," as may occur from surgical or X-ray treatment, he added.

In cancer terms, "cure" means no return of the cancer for at least five years. This is being achieved, Klein told the New York State Medical Society in describing research with more than 300 patients begun more than five years ago.

The techniques are being used and studied at 22 other medical institutions with similar results, Klein said.

The drugs — half a dozen of them used far less effectively in treating other kinds of cancer — are applied directly to the skin in ointment or other forms.

The significance of the research extends beyond the abolition of skin cancer in many cases, Klein said.

It adds to the hopes that effective drugs may be found to overcome other, internal forms of cancer. A true chemical cure of cancer so far has generally been credited only in a very rare type of cancer of the uterus or womb —choriocarcinoma — with the drug methotrexate.

Further, one drug, nicknamed TEIB, apparently helps to mobilize body defenses to overcome skin cancers by inducing a hypersensitivity or allergic type of reaction. Perhaps similar or yet-unknown defense mechanisms might be induced to combat other types of cancer, Klein suggested.

Some of the drugs even help to detect early primary skin cancers. When drugs are applied to the skin, the unseen cancer spots become red and visible, and react to the drugs.

Executive Is Robbed

HOUSTON (AP)—Two men in ski masks and black clothing held a construction executive and his wife in bed at gunpoint Sunday while they looted the couple's plush west side home of nearly $30,000 in jewelry.

The victims were Mr. and Mrs. Foster Parker. He is vice president and treasurer of Brown & Root, Inc.

Mrs. Parker went to investigate a noise and was backed into the bedroom by the intruders. They told her to get in bed and pull the covers over her head "And nothing will happen to you."

Parker told one man the location of valuables and he went after them while the other stood guard. The men took 46 in cash and $29,920 in jewels.

The Parkers told police the two thugs addressed each other as "Stud" and "Number 1." They described "Stud" as about 25, 5-10 and weighing about 170 pounds. "Number 1" was 25 to 30, stood 6 feet tall and weighed about 180.

Union To Vote Again

ARLINGTON, Tex. (AP) — Members of United Auto Workers Local 276 voted Sunday to void last week's decision to strike and called for a new vote.

The new strike vote will be held from 9 a.m. Wednesday to 9 a.m. Thursday.

"If general motors management isn't ready for a strike at the Arlington plant, they had better start negotiating realistically," said Joe Algood, negotiator for the local.

"We are confident that this week's vote will be at least 99 per cent for the strike."

The local contends there is a manpower shortage at the Arlington plant.

General Motors officials have disputed the contention, saying there is no work overload on the plant personnel.

Picked from Sun-Drenched Berry Patches in the Peak of Berry Season!

Now is the time to serve sweet, luscious Bel-air Strawberries in shortcakes, for breakfast, in parfaits and in any number of ways. Strawberries are featured at Safeway now!!

GOLD BOND STAMPS to be DISCONTINUED

Safeway will discontinue giving Gold Bond Stamps, Saturday, February 18, 1967.

The Gold Bond Stamp Company will continue to redeem any stamps you have.

STRAWBERRIES

Bel-air. Frozen red-ripe, plump berries in a sweet syrup to make shortcakes or ice cream really something special.

Sliced Bel-air. Frozen. —10-oz. Pkg. (16-oz. Pkg. . . . 35¢) **23¢**

Whole Bel-air Frozen. —1½-Lb. Cello Bag **69¢**

Serve Strawberry Shortcake Often!

Cream Topping Lucerne. Tops off shortcakes—6½-oz. Can **49¢**

Dessert Cups Hostess. Light and moist. 4-Count Package **20¢**

Bisquick Mix From General Mills. Makes the perfect shortcake to serve with the perfect berries—40-oz. Box **45¢**

Kraft Cheese	Sliced. Mozarella—6-oz. Pkg.	47¢
Niblets Corn	Whole Kernel Golden—7-oz. Can	2 for 37¢
Green Giant Corn	Cream Style Golden. 8¾-oz. Can	2 for 37¢
Mushroom Steak Sauce	Dawn Fresh. 5½-oz. Can	2 for 25¢
Folger's Coffee	Regular or Drip grind—3-Lb Can	$2.35
Frito Bean Dip	Good hot or cold—10-oz. Can	27¢
Austex Tamales	Makes tamale pie—15-oz. Can	34¢
Austex Chili	with Beans—15½-oz. Can	39¢
Mexene Chili Powder	Spicy—2-oz. Can	25¢

SAVE 5¢ **Meat Pies** Sparetime. ★Chicken ★Beef ★Turkey—6-oz. Pkg. **2 for 25¢**

SAVE 4¢ **Margarine** Piedmont. Patty style. Fresh tasting—½-Lb. Pkg. **8¢**

SAVE 4¢ **Salad Dressing** Piedmont. Creamy and smooth—Quart Jar **39¢**

LOW PRICES ON SAFEWAY PRODUCE

Grapefruit Tangy, juicy fruit . . . the finest Texas has to offer. Perfect for the weight watcher's breakfast. **20 Lb. Bag 79¢**

New Potatoes Red. U.S. #1A from Florida. **3 Lbs. 29¢**

Green Beans New Crop. A natural with New Potatoes. Try some—Lb. **19¢**

Golden Bananas The finest Golden ripe fruit available. **2 Lbs. 29¢**

Tangerines So fresh they still have stems & leaves. **2 Lbs. 29¢**

Juicy Lemons Sunkist. Thin skinned and juicy. Large—Each **6 for 29¢**

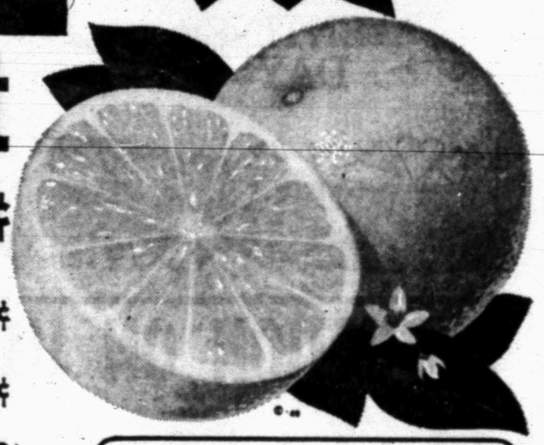

Cabbage New Winter Harvest. Try with Corned Beef—Lb. **5¢**

Rinso	Sunshine detergent—Regular Box	37¢
Lifebuoy Soap	★White ★Coral ★Pine. Bath Bar	2 for 39¢
Scott Napkins	Family size. White or Assorted colors—60-Ct. Pkg.	2 for 29¢
Heinz Vinegar	★Cider—Quart Bottle (White—Qt. Bottle 31¢)	37¢

French Bread Skylark. Sliced. (Regular 25¢)—1-Lb. Loaf **19¢**

2% Homo Lucerne. So satisfying and tasty—Gallon Carton **89¢**

Lucerne Salads. Choose your favorite or try them both. **Cole Slaw** **Carrot & Raisin** 16-oz. Carton **35¢**

SAFEWAY LOW LOW PRICES

Pancake Mix	Aunt Jemima. Regular —2-Lb. Box (Aunt Jemima Syrup—24-oz. Bottle 65¢)	49¢
Cake Mix	Betty Crocker. ★German Chocolate ★Devil's Food ★Lemon ★White ★Yellow—Regular Box	41¢
Wortz Crackers	Ten-Der-Rist—1-Lb. Box	41¢
Light Crust Flour	Enriched—5-Lb. Box	67¢
Seven Seas Dressing	★Green Goddess—16-oz. Bottle	79¢
Creamy Italian Dressing	Seven Seas—8-oz. Bottle	39¢
Seven Seas Dressing	★Green Goddess—8-oz. Bottle	45¢
Lipton Soup Mix	★Onion—2-Count Pkg.	37¢
Wishbone Dressing	Deluxe French. (5¢ off label)—8-oz. Bottle	34¢
Contadina Tomato Paste	Extra thick. 6-oz. Can	2 for 33¢

Sara Lee Cake	Frozen. Cream Cheese. 17-oz. Pkg.	89¢
Hi Ho Crackers	Sunshine. Good with dips—1-Lb. Box	41¢
Cat Food	9-Lives. ★Tuna flavor. (12-oz. Can 27¢)—6-oz. Can	2 for 29¢
Ajax Cleanser	Bleaches out stains. 14-oz. Can	2 for 35¢
Ajax Cleaner	All Purpose Liquid. 28-oz. Plastic	69¢
Surf	Laundry detergent—Regular Box	37¢
Lux Soap	Toilet soap. Assorted colors—Bath Bar (3 Reg. Bars 35¢)	2 for 35¢
Breeze	Washday detergent—Regular Box	37¢
Extra Fluffy All	Low suds detergent. 3-Lb. Box	83¢

LOW LOW PRICES ON MEAT!

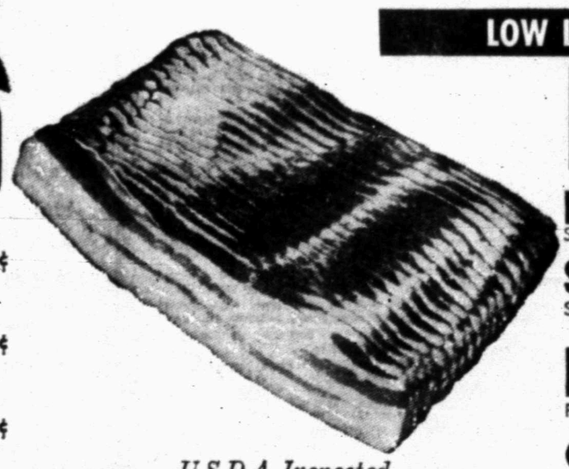

U.S.D.A. Inspected **FRYERS** U.S.D.A. Inspected . . . Grade "A". Know your quality. Whole—Lb. **29¢**

(**Cut-Up** From U.S.D.A. Inspected . . . Grade A Birds—Lb. **35¢**)

BACON

Rath Blackhawk Sliced. Lean and flavorful—1-Lb. Pkg.

Safeway Bacon Sliced. Cured to perfection—1-Lb. Pkg **66¢**

Pork Steak Fresh sliced. Butt cut—Lb. **59¢**

Smoked Picnic Half or Whole. Sliced or Unsliced—Lb. **39¢**

Stew Meat	Boneless. Pre-diced—Lb.	79¢
Boneless Steak	Top Round or Sirloin Tip. U.S.D.A. Choice Heavy Beef—Lb.	98¢
Boneless Roast	or ★Swiss Steak. Bottom Round. U.S.D.A. Choice Heavy Beef—Lb.	89¢
Ground Beef	Safeway Chub-Pak. Stays fresh.	2 Lb. Chub 98¢
Dinty Moore Beef Stew	Meaty—24-oz. Can	63¢
Roast Beef Hash	Mary Kitchen—15-oz. Can	53¢
Mazola Corn Oil	100% Pure Corn Oil—48-oz. Bottle	$1.15

Mix or Match **Vegetables** Canned for flavor and freshness. Highway Brand. Buy with confidence at Safeway—No. 300 Can.

★ Pork & Beans
★ Dry Blackeye Peas
★ Fresh Pack Blackeye Peas
★ Large Dry Lima Beans
★ Mexican Style Beans
★ Dark Red Kidney Beans
★ Pinto Beans

8 for $1

Heinz Pickles	Fresh Cucumber—15-oz. Jar (Indie Relish 11-oz. Jar 31¢)	31¢
Margarine	Kraft. Miracle Whipped. 1-Lb. Carton	35¢
Sweet Peas	Green Giant. Fancy. 8½-oz. Can	2 for 35¢

Savings on Household Needs

Johnson's Pledge Instant furniture wax—7-oz. Can **79¢**

Klear Floor Wax Johnson's—27-oz. Can **89¢**

Johnson's Glo-Coat Hard Gloss—46-oz. Can **$1.38**

Oven Cleaner Dow. Spray on—9-oz. Can **75¢**

Prices Effective Mon., Tues. and Wed., February 13, 14 and 15, in SNYDER
We Reserve the Right to Limit Quantities. No Sales to Dealers.

SAFEWAY

© Copyright 1967, Safeway Stores Incorporated.

READ USE CLASSIFIED ADS for fast results

CLASSIFIED ADVERTISING RATES & SCHEDULE

15 WORD MINIMUM

1 day per word	6c
2 days per word	11c
3 days per word	15c
4 days per word	18c
5 days per word	20c
6th day	22c
Legals, per day	6c
Card of Thanks, per word	6c

Each additional day 2c per word.

These rates for consecutive insertions only. All ads are cash unless customer has an established credit account with The Snyder Daily News. No refund will be made on an ad after appearing in paper. The Publisher is not responsible for copy omissions, typographical errors or any unintentional error that may occur further than to correct it in the next issue after it is brought to his attention.

ERRORS

The Daily News can not be responsible for more than one incorrect insertion. Claims cannot be considered unless made within three days from date of publication. No allowance can be made when errors do not materially affect the value of the advertisement. All out of town orders must be accompanied by cash, check or money order.

Deadline 4:30 p.m. Monday through Friday, prior to day of publication.

Deadline Sunday, 4:30 p.m. Friday

BUTANE

CALL SCURRY Butane Company, HI 3-3721 for prompt gas delivery. Sales and domestic and commercial appliances.

AUTOMOBILES B

AUTOS FOR SALE B-1

FOR SALE: 1966 Mustang, like new, radio, air-conditioner. HI 3-5288 after 5:30 p.m.

FOR SALE: 1949 Ford ½ ton pick-up, 4 speed, 6 cyl, six ply tires. Call HI 3-7828.

1954 CHEVORLET, cheap. 313 36th.

BUSINESS SERVICES D

MISCELLANEOUS D-26

ALFRED COOPER
DRAG LINE
WORK
HI 3-3117 Snyder, Texas

A-1 ELECTRONICS
2401 Ave. T
COMPLETE WATER PUMP SERVICE

EMPLOYMENT E

HELP WANTED FEMALE E-2

Check These Advantages!
* Top Commission
* Convenient Hours
* Valuable Training
* Your Own Career
* New Friends
* Pleasant Friendly Work
* Fresh Air and Sunshine

Write Avon, Box 1174, San Angelo, Texas.

GOOD MAN OVER 40

for short trips surrounding Snyder. Man we want is worth up to $16,500 in year, plus car as bonus. Air mail M. N. Dickerson Pres.,

Southwestern Petroleum Corp.
534 N. Main St.,
Ft. Worth, Tex. 76101.

POSITION WANTED Male E-5

YOUNG COUPLE looking for permanent position on Ranch. Experienced, can break horses. Service completed. Worked in Arizona, Wyoming Michigan. References. Call RA 8-3984. Colorado City.

WOMAN'S COLUMN H

SEWING H-6

"DESIGNERS CUPBOARD"—Made to measure clothes for women and children. Your material or ours. Our representative will be in Snyder on Thursdays. Write 1704 Morris, Sweetwater for appointment.

FARMER'S EXCHANGE J

GRAIN, HAY, FEED J-2

HYGARI BUNDLES for sale. Call HI 3-7835.

BUNDLE HYGARI for sale. 10c bundle. HI 3-3360.

11,000 BALES of hay grazer in barn. 8 miles N. W. Roscoe. C. C. Etheredge RI 6-3761.

LIVESTOCK J-3

WEANING PIGS for sale. Call HI 3-9507.

MERCHANDISE K

HOUSEHOLD GOODS K-4

COMPLETE 3 ROOM
HOUSE FULL FURNITURE
$199.95

Platform Rockers	$17.88
5 Piece Deluxe Dinette	$48.00 wt
7 Piece Deluxe Dinette	$68.00 wt
5 Piece Living Room Suite Sofa, Chair, 2 Step Tables, 1 Coffee Table	$99.95 wt
4 Piece Curved Sectional 100% Nylon Cover	$168.00 wt
Used 2 Pc. Living Room Suites	$5.00 & up

No Money Down,
Up to 36 Months to Pay

HOYT FURNITURE & APPLIANCE
2112 25th St. — HI 3-4143

MERCHANDISE K

HOUSEHOLD GOODS K-4

FOR SALE: Nice 7 pc. Dinnete. HI 3-4275.

LOST BRIGHT carpet colors . . . restore them with Blue Lustre. Rent electric shampooer $1. Clark Lumber Co.

MUSICAL INSTRUMENTS K-8

CONSOLE SPINET PIANO. Will sacrifice to responsible party in this area. Cash or terms. Write Credit Mgr., Tallman Piano Stores, Inc. Salem, Oregon.

MISCELLANEOUS K-11

50% OFF ON Waltham Lifetime guaranteed Watches. Lane Barber Shop, 308 East Highway.

THE EXCHANGE

Farms, ranches & houses.

Eddie Perry, HI 3-5029 has for sale Pioneer seed, all varieties of grain sorghums and a new forage hybrid, sorghum sudan grass. Hybrid Hay and sorghum hay seed. Silage crop seed. New varieties of grain sorghum.

Morris Light, Hermleigh, Texas, MO 3-2219, has for sale a 6' John Deere ope way on steel, a 9' Graham Hoeme plow, rubber tires, $150.00, and a 250 gal. butane tank on trailer — $150.00.

FORREST W. BEAVERS
Realtor Insurance & Loans
103 Brownfield Bldg.
Phone HI 3-9472

A-1 ELECTRONICS
2401 Ave. T
Phone HI 3-7635

USED T.V.'S
17", 19", 21"
NEW TV's Emerson Color and Black & White
Ask about our picture tube special on remanufactured tubes.

WANTED TO BUY K-14

WANTED: USED clothing, Baby, maternity, men's and childrens clothing and shoes. 2405 Ave. R. The Only Store in Town.

RENTALS L

FURNISHED APTS. L-3

TWO ROOM and three-room furnished apartments. Also two bedroom apartments with or without T.V. Jack & Jack Realty. HI 3-3459 or HI 3-3566.

TWO BEDROOM nicely furnished, downstairs. 1911 Coleman. Call HI 3-3714 or HI 3-6114.

NICE CLEAN furnished apartment. See at 3212 Ave. U. Bills paid.

UNFURNISHED APTS. L-4

NICE CLEAN newly painted 3 room apartment. Inquire 2001 30th. HI 3-4864.

FURNISHED HOUSES L-5

FURNISHED THREE room house, carpeted, with garage. Couple prefered. Call HI 3-5814.

CLEAN FURNISHED two bedroom house, plumbed for washer, bills not paid. Adults only. Phone HI 3-5126.

UNFURNISHED HOUSES L-6

TWO BEDROOM house for rent. Call HI 3-4544.

TWO BEDROOM, floor furnace, plumbed for washer. 708 30th HI 3-4586.

FOR RENT: Three bedroom and den. Approximately 1500 sq. ft., carpet, 220 wiring. Redecorated. 317 35th. HI 3-3961.

MODREN TWO bedroom and den, clean nice, fenced, garage. Come see. 420 31st Phone HI 3-3519.

NICE TWO bedroom, car port, plumbed for washer, panel ray heating, $50.00 monthly. 111 Elm St. Call HI 3-6105.

WELL KEPT three bedroom, dish washer and some carpet. Call HI 3-6426 or HI 3-9001.

REAL ESTATE M

HOUSES FOR SALE M-2

CEMENT BLOCK building built for 7 apartments, windows, furniture, etc. demolished by vandals. Could be made into a paying proposition by someone desiring rental property or having other use for the building. Can be bought for only $1200. Located at 607 29th, St. See Jack & Jack Realty 411 East Highway. Phone HI 3-3452.

THREE BEROOM, 2 bath, kitchen-den area. Carpeted and draped. Equity buy $93.00 mo. 5¾ loan. 4006 Irving. HI 3-5691 after 4:00 p.m.

FOR SALE BY OWNER
Nice clean Two bedroom home. Small equity and assume loan of $3,300, or can get new loan. Call HI 3-6444.

EAST . . Nothing Down . . three bedrooms . . 2 baths . . central heating and air conditioning . . 406 34th Street total payments $74.00 monthly.

SOUTHWEST . . Nothing Down . . over 1000 sq. feet . . close to shopping center . . total payments $56.00 month . . 4008 Ave U.

SOUTHWEST . . Nothing Down . . central heat and air-conditioning. nice fenced yard . . close to all schools . . three bedrooms . . $84.00 month . . 3405 Irving Street.

RENTAL EAST . . have three bedroom house with 2 baths for rent at $75.00 month in East elementary district.

SOUTHWEST . . refinished two bedroom house . . nothing down . . 3000 38th Street . . good location . . total payments $62.00 month.

NORTH CENTRAL . . large three bedroom . . storm cellar . . nothing down . . 1408 19th Street . . total payments $60.00 month.

STEVENSON REAL ESTATE
South Side Of Square
Business Phone: HI 3-5612
Home — HI 3-4528
Wilson Bright — HI 3-6137

REAL ESTATE M

HOUSES FOR SALE M-2

TAKE UP payments or Rent—$58.00 month. Nice clean 2 bedroom house at 701 Hickory. Phone 3-9827.

2708 37th: 2 Bedroom, Large Den, New Carpet Throughout, Storm cellar, Fenced. Payments $80.00 Mo.

ON 40th STREET: 2108, 3 Bdrm., Carpet, Fenced, 3107: Large 3 Bdrm., Den, Lots of storage. 3201: Large 2 Bdrm. and Den. All new carpet, 2 Baths, large Utility Room lots of storage. 3202: Nice 3 Bedroom with fenced yard. All have been completely refinished inside and out.

405 20th. Nothing down on this Nice refinished 3 Bedroom with fenced Yard. Payments $50.00 Month.

211 35th: Nothing Down, all carpeted. Payments $57.00.

MERLE NEWTON REALTY
3311 Ave. S Ph. HI 3-6928
NIGHT Phone HI 3-6928

1. SEE THIS Large 3 bdrm., 2 bths. & den with Fireplace. All for $12,500.
2. Large 3 bdrm., 2 bths., frame, Near Northside Baptist Church. $6,250.
3. All brick 3 bdrm., 1½ bths. East side. Will trade for large 2 bdrm.
4. Three bdrms. with new carpet Will take car as equity. $63 mo. & 4½% int. on loan.
5. Small 5 room house to be moved.
6. 4004 Ave. U 4 bdrms. $8,000.
7. Large 2 bdrms. & den. 2708 37th.

JACK & JACK REALTY
611 East Hwy. Ph. HI 3-3452
Night HI 3-3566

NOW'S the time to— BUY A HOME

"Two" very good equity buys. "Bargain" older home. Two bedroom with furniture. Ideal for retired couple or young married. Priced $2000.00.

"West" choice location. Close to all schools and churches. Very attractive, 3 bedroom, large den. 100% loan.

"Towle" addition, large 2 bedroom, huge den. Corner lot, carpet, completely re-done. $150.00 down. $82.00 mo.

"Wide 42nd" Street, 3 bedroom, all brick, fenced, central heat. washer and dryer connections. No down payment $80.00 mo.

"Large" 4 bedroom, 3 bath, prestige home with every luxury item. Shown by appointment.

"Three" and huge den. Big, roomy, completely re-done with many exclusive features.

Let us build to suit you. "Choice lots."

BROWNING REALTY
1906 26th Street
Phone HI 3-6306 Night HI 3-3158

1. For rent, freshly painted 3 bedroom, tile bath. 3724 Ae. U. $75 mo.
2. 209 35th. Clean 2 bedroom, carpeted and draped home, central heat and air cyclone fence. Equity buy and assume $2800 5 yr. loan.
3. Colonial Hill, Clean 3 bedroom 2 bath Brick, kitchen and den combination. Equity buy or new loan. Present payments $118.00 mo.
4. 4516 Fredonia (Bassridge). A good Buy clean 3 bedroom, 2 bath and den brick home. Equity buy, $12,183 balance on loan. Payments $95.
5. 3 Bedroom, 2 bath, lots of storage. Refrigerated air and ducted heat. Total price $14 500.
6. 3004 39th, 2 bedroom, $6,500. Equity Buy. Ten years left on loan at 4½%.
7. 2708 37th St. $150 down. New carpet in living-dining room, bedroom and den.
8. 3000 38th St. 2 bedroom, some carpet. No down payment.
9. 4004 Ave. U, no down payment. Completely refinished.

TEAL REAL ESTATE
Building Contractor
4201½ Ave. S.
Office: HI 3-4133
Night: Dillard Teal HI 3-4133

480 acres East of town; mostly Grass, Good stock farm $125.00 per acre.

28 acre Ranch close by; Beautiful location, Big barn, house, water, pavement—right location. THIS IS GREAT.

320 acre Ranch, 150 acre cultivation, balance in improved grasses. Pavement all the way 25 minutes from downtown. $125.00 per acre, or less.

3 Bedroom house. Will accept any reasonable offer for equity. 4½% interest rate $73.10 payments.

1 Lot in NE part of town for sale at almost any price you want to pay.

HUGH BOREN & SON REAL ESTATE
Pho. HI 3-3555

REAL ESTATE M

HOUSES FOR SALE M-2

BUYING? OR SELLING?

Houses refinished like new:

513 35th St.	$37.18 per month
501 32nd St.	44.97 per month
416 28th St.	55.46 per month
1408 19th St.	47.97 per month

Plus taxes and insurance

Good 3 bedroom, 2 bath house, west, outside city limits.

120 acres; 4-4 inch wells, 18 acres of cotton, 13 acres of altalfa, rest in bermuda.

5—80 acre tracts for sale . . . close in.

Good, going helpy-selfy laundry . . good location. $3,500.00.

320 acres—$160.00 per acre, good cotton allotment, good house.

4 sections grassland at Barnhart, Texas —GOOD.

FORREST W. BEAVERS
Realtor Insurance & Loans
103 Brownfield Bldg.
Phone HI 3-9472
Virginia Eims HI 3-3713
Forrest Beavers HI 3-4467

FOR SALE-LEASE M-10

FOR SALE or rent, nice three bedrom house, double carport, utility room, aluminum siding. HI 3-7285.

OPERATE A STANDARD OIL STATION OF YOUR OWN!

Here's an opportunity for a select group of qualified men to start profitable careers as independent dealers in the service station business with an aggressive petroleum marketer!

Financial assistance to help you get established. Benefit program of hospitalization, insurance, retirement income available at low group rates. For information call or write: STANDARD OIL COMPANY Box 196, Snyder, HI 3-7697.

CHEVRON STANDARD

1954 JEEP 4 Wheel Drive 1961 Engine	$ 375
1957 WHITE 4000 T. Full Tractor Equip.	$1495
1965 DODGE D-100 ½ ton	$1195
1962 INTERNATIONAL C-100 pickup, 4 sp. V-8	$ 825
1961 GMC V-6 4 Speed	$ 550
1960 CHEVROLET ½ ton Pickup, Overhauled	$ 495
1956 INTERNATIONAL S-160, 2 ton	$ 285
1953 CHEVROLET 1½ Ton	$ 125
1963 INTERNATIONAL C-1000, 6 Cyl., 4 Speed, New Paint, All New Tires	$ 795

Snyder Truck & Tractor Co.
E. Highway Ph. HI 3-9346

Church Seeks Better Deal For Filipino Wage Earner

AP SPOTLIGHT
By PETER O'LOUGHLIN

MANILA (AP) — The average Filipino farmer earns less than $100 a year. This week the Roman Catholic Church launched a program designed to give him a better deal.

The Church won warm backing from the government, which fears a social eruption unless this country's grass-roots can yield a better standard of living.

Backed by the Vatican which sent two Italian experts, the Church opened a national congress on rural development, which it hopes will lay down a blueprint for similar church-sponsored programs in other underdeveloped nations.

The congress, the first of its kind in Asia, is being attended by 600 clergy, farmers, fishermen, teachers and agricultural experts determined to grapple with rural problems.

The plan calls for the organization of cooperative farms, rural credit unions, subsidies, price supports and better mrketing arrangements.

Led by Rufino Cardinal Santos, religious head of the only Catholic nation in Asia, the church plans to set up a social action secretariat in each diocese.

"A vast number of our people are hungering not only for our Lord's light but also for food and raiment," the cardinal said.

The cardinal saw it as the job of the Church, working with the government, to "assist the tillers of the land with the necessary technical competence, the artifacts of productive farming and a Christian education."

The Church's entry into the field of rural development marks a significant step in its role in the Philippines.

Catholicism came to the islands 400 years ago with the Spanish conquerors. The Church has confined itself largely to teaching and missionary work.

Frequently it has been equated with the rich and powerful landlords. A Filipino Jesuit, the Rev. Jaimie Bulatao, has said: "Filipinos regard priests with reverence simultaneous with feelings of distrust."

The reasons for the new interest in the plight of the masses are many, according to local Jesuits. One is the resurgence of the Huk Communist terrorist movement, which nearly toppled the government in a postwar civil conflict.

"Rural workers are more susceptible to political extremism because of the very low yields of the fields they work in," Cardinal Santos said recently.

President Ferdinand Marcos, whose own development programs have yet to gain momentum, sent a message to the congress warning that the hungry man is "an insidious threat" to democracy.

The imbalance of wealth in the Philippines was the basic cause of Communist subversion and the resurgence of the Huks, he said.

Any country in this position "is literally sitting on top of a social volcano that can erupt any day, even without the benefit of Communist proddings."

If this happened "no one" not even the American 7th Fleet," could do much to help, he observed.

BUY OR SELL THROUGH CLASSIFIED ADS—

TV SCHEDULES

KWAB BIG SPRING Channel 4

KWAB—Mon. thru Fri. Daytime

5:55 Sign on	12:00 National new
6:00 Sunrise sm.	12:10 Bulletin b'rd
6:30 How come	12:25 Weather
6:45 Cartoon cir'	12:30 world turns
7:10 far'-ranch ne'	1:00 Password
8:00 C.Kangaroo	1:30 Houseparty
9:00 Candid cam'	2:00 Gen. Hosp.
9:30 Hillbillies	2:30 Edge 'night
10:00 Andy M'berry	3:00 Secret storm
10:30 Van Dyke	3:30 Movie mat.
11:00 Love Life	5:00 Gandy time
11:25 News	5:30 News
11:30 Search tomor	

KWAB—Monday Evening

6:00 Local news	9:00 Big valley
6:10 here n there	10:00 n'w w'rth spt
6:30 Pinocchio	10:30 Combat
7:30 Lucy Show	11:30 O'land trail
8:00 A. Griffin	12:30 sign off
8:30 Fam' affair	

KWAB—Tuesday Evening

5:00 TBA	9:00 Rat patrol
5:30 News	9:30 Felony sq'd
6:00 Local news	10:00 n'ws w'rth spt
6:10 here there	10:30 Avengers
6:30 Daktari	11:30 Riverboat
7:30 R. Skelton	12:30 Sign off
8:30 P'coat junc'	

KTXS SWEETWATER Ch. 12—Scat 3

KTXS—Mon. Thru Fri. Daytime

6:00 Sun. semes.	11:45 guiding light
6:30 Jimmy Dean	12:00 News
6:45 Cartoon	12:15 Farm facts
7:10 Farm News	12:25 Weather
7:30 Morn. News	12:30 World Turns
7:55 Funny Com'	1:00 Password
8:00 C. kangaroo	1:30 Houseparty
9:00 C. Camera	2:00 Gen.Hospital
9:30 Hillbillies	2:30 Edge ofNight
10:00 Andy	3:00 Secret storm
10:30 Van Dyke	3:30 Movie
11:00 Love of Life	5:00 The Texan
11:25 News	5:30 W. Cronkite
11:30 S. Tomorrow	6:00 News

KTXS—Monday Evening

5:00 Rango	9:00 Big valley
6:30 Pinocchio	10:00 News, w'thr
7:30 Lucy show	10:30 Combat
8:00 Andy Grif.	11:30 Ov. trail
8:30 Fam. affair	

KTXS—Tuesday Evening

5:00 The Texan	9:30 Felony sqd
6:30 Daktari	10:00 News. W'thr
7:30 R. Skelton	10:30 12 clock high
8:30 Peff' junct.	11:30 Riverboat
9:00 Rat patrol	

KLBK LUBBOCK Ch. 13—Scat 6

KLBK—Mon. Thru Fri. Daytime

5:55 Sign On	11:45 Guiding light
6:00 Sun. Sem	12:00 News
6:30 Jimmy Dean	12:05 Local news
6:45 Farm news	12:15 Farm news
7:05 News	12:25 Weather
7:30 Morn. show	12:30 World turns
8:00 C Kangaroo	1:00 Password
9:00 C. Camera	1:30 Houseparty
9:30 Hillbillies	2:00 Hospital
10:00 Andy	2:30 Edge of nite
10:30 Van Dyke	3:00 Secret storm
11:00 Love of life	3:30 Matinee
11:25 News	5:00 Rifleman
11:30 S'ch. t'mr'w	5:30 News

KLBK—Monday Evening

6:00 Local news	8:30 Fam. Affair
6:15 Weather	9:00 Big valley
6:20 News	10:00 News, w'thr
6:30 Pinocchio	10:30 Combat
7:30 Lucy Show	11:30 O'land trail
8:00 Andy Grif.	12:30 Sign off

KLBK—Tuesday Evening

6:30 Daktari	10:00 News, w'thr
7:30 Red Skelton	10:30 The Avenger
8:30 P. Junction	11:30 Riverboat
9:00 Rat Patrol	12:30 Sign off
9:30 Felony sqd.	

KCBD LUBBOCK Ch. 11—Scat 5

KCBD—Mon. Thru Fri. Daytime

7:00 News	12:15 Closeup
7:05 Farm news	12:30 Make a deal
7:25 Weather	12:55 News
7:30 Today	1:00 Days of lives
8:25 News	1:30 Doctors
8:30 Today	2:00 Another w'ld
9:00 Reach ' star	2:30 Don't say
9:25 News	3:00 Match game
9:30 Con'tration	3:25 News
10:00 Pat Boone	3:30 Sweepstakes
10:30 Hol. squares	4:00 Father knows
11:00 Jeopardy	4:30 Beaver
11:30 Eye Guess	5:00 Lassie
11:55 News	5:30 Hunt.-Brink
12:00 Report	6:00 Report

KCBD—Monday Evening

6:30 Monkees	9:00 Run y'r life
7:00 Ice Capades	10:00 Report
8:00 Road West	10:30 Tonight

KCBD—Tuesday Evening

6:30 UNCLE girl	10:00 Report
7:30 Oc. Wife	10:30 Tonight
8:00 Movie	

KTVT FT. WORTH Scat 4

KTVT—Mon. Thru Fri. Daytime

6:45 Meditations	1:00 H. Showcase
6:50 News	2:30 Carnival
7:00 Theatre	3:00 Cartoon
8:30 Romp' room	3:30 Popeye
9:00 J. Lanne	4:00 Theatre
9:30 Dec. Bride	4:30 Superman
10:00 Startime	5:00 Cartoons
11:30 J. Hallmark	5:30 Cisco Kid
11:40 News, w'thr	6:00 Lawman
12:00 Hawaiian-eye	6:30 Rawhide

KTVT—Monday Evening

7:30 Gunfighters	10:15 Movie
9:00 Movie	11:00 A. Hitchcock
10:00 News, w'thr	12:00 News

KTVT—Tuesday Evening

7:30 Perry Mason	10:15 Movie
8:30 Dvlorce C't	11:00 A. Hitchcock
9:00 Movie	12:00 News, w'thr
10:00 News, w'thr	12:10 Meditations

KMID MIDLAND Channel 2

KMID—Mon. thru Fri. Daytime

7:00 Today	1:00 Days of lives
9:00 Romp room	1:30 The doctors
9:30 Concentration	2:00 'Nother world
10:00 Pat Boone	2:30 Don't say
10:30 H'w'd square	3:00 Match game
11:00 Jeopardy	3:25 News
11:30 Eye Guess	3:30 H'way patrol
11:55 News	4:00 Komic Karn.
12:00 Divorce court	5:00 Beaver
12:30 Make deal	5:30 Hunt-Brink
12:55 News	6:00 News

KMID—Monday Evening

6:30 Monkees	9:00 Run 'y'r life
7:00 Ice Capades	10:00 News w'thr
8:00 Road West	10:30 Tonight

KMID—Tuesday Evening

6:30 Cheyenne	10:00 News w'thr
7:30 Oc. Wife	10:30 Tonight
8:00 Movie	

KRBC ABILENE Ch. 9

KRBC—Mon. Thru Fri. Daytime

7:00 Today	12:30 Make deal
7:25 Harry Holt	12:55 News
7:30 Today	1:00 Day'of'lives
8:25 Devotions	1:30 Doctors
8:30 Today	2:00An. world
9:00 Reach starts	2:30 Don't say
9:25 News	3:00 Match game
9:30 Con'tration	3:25 NBC News
10:00 Pat Boone	3:30 Shadows
10:30 H'wd squares	4:00 Action is
11:00 Jeopardy	4:30 F'ther knows
11:30 Eye Guess	5:00 Date game
11:55 News	5:30 H-B report
12:00 News w'thr	6:00 News w'thr
12:15 Peg board	

KRBC—Monday Evening

6:30 Monkees	9:00 Run'y'r life
7:00 Ice capades	10:00 News w'thr
7:30 Capt. Nice	10:20 Nt'l news
8:00 Road West	10:30 Tonight

KRBC—Tuesday Evening

6:30 UNCLE girl	10:25 Comment
7:30 On farm	10:40 Tonight
8:00 Movie	

WFAA DALLAS Scat 2

WFAA—Mon. Thru Fri. Daytime

6:00 Operation lift	1:30 Dream girl
6:30 Murray Cox	2:00 Hospital
6:55 News	2:30 The nurses
7:00 Peppermint	3:00 Shadows
8:25 Movie	3:30 Action is
10:00 Sweepstakes	4:00 Dillon
10:30 Date Game	4:30 Sump'n else
11:00 Ev'body talk	5:30 News
11:30 D. Reed	5:55 Direction
12:00 Ben Casey	6:00 News, w'ther
1:00 Newlywed	

WFAA—Monday Evening

6:30 iron horse	10:30 Movie
7:30 Rat patrol	11:00 Weather
8:00 Felony squad	11:02 Movie
8:30 Peyton place	12:30 House Call
9:00 Big valley	12:35 FBI
10:00 News, w'ther	12:36 Prayer

WFAA—Tuesday Evening

6:30 Combat	10:55 Weather
7:30 Invaders	10:57 Movie
8:30 Peyton place	12:30 R. Diamond
9:00 Hall ' Kings	1:00 House call
10:00 News, w'thr	1:05 FBI
10:30 Movie	1:06 Prayer

TO BUY, SELL OR TRADE DIAL HI 3-5486

VALENTINES DAY

SWEETHEART'S SALE

REDUCTION ON USED CARS

	Was	Tuesday Only
1962 MERCURY Commuter Station Wagon. One Owner, Extra Nice, Fully Equipped, OK Warranty	$1095	$895.00
1961 CHEVROLET Impala 4 Door. Fully Equipped, Automatic, V-8, OK Warranty	$ 795	$595.00
1961 OLDSMOBILE 98 4 Door Sedan. A Clean, Locally Owned New Car Trade In, Power Steering & Brakes, Factory Air, OK Warranty	$ 795	$595.00
1961 OLDSMOBILE 88 4 Door Sedan. Clean and Dependable, Power & Air, OK Warranty	$ 795	$595.00
1959 OLDSMOBILE 88 4 Door Sedan. Locally Owned, One Owner, New Car Trade In. Double Sharp Inside and Out, Power Equipment & Factory Air, OK Warranty	$ 695	$595.00
1963 CHEVROLET Corvair Monza Coupe. 4 Speed, 110 hp. Engine, Radio, Heater, Whitewalls, Clean and Economical.	$ 695	$595.00
1962 BUICK Special 4 Door. Local New Car Trade In, Automatic Transmission, V-8 Engine, Radio, Heater, Clean and Economical.	$ 795	$595.00
1953 FORD ½ Ton Pickup	$ 150	$95.00

FREE

TUESDAY ONLY!
'67 License and Safety Sticker On Any New Or Used Car Or Truck Sold.

LES FRANCIS CHEVROLET CO.
25th & Ave. H Phone HI 3-5456

SAVINGS for our Valentines at Piggly Wiggly

Tremendous values in every department!

S&H GREEN STAMPS

DOUBLE ON WEDNESDAY WITH $5.00 PURCHASE OR MORE.

"Money Saving" FOOD TIPS:

USE PRUNE SEEDS!
Remove the kernel from dried prunes, roast and use them wherever nuts are used. Tastes like almonds. Wonderful in cookies, Frostings and Salads.
Submitted by Miss Lois Crittenden, 1807 N. Hall, Dallas, Texas.

Piggly Wiggly will pay you $5.00 for accepted Food Tips that save money.

Send your Food Tip to: —
FOOD TIPS
PIGGLY WIGGLY STORES
Box 1200 Lubbock, Texas

TIDE Intensified Detergent Giant Box **59¢**

C & H Holly or Imperial **SUGAR 5** Pound Bag **49¢**

Rice Arrow, Medium Grain 2-Pound Bag **25c**
Marshmallows Doumak, Fluffy White 10-Ounce Package **19c**
Popcorn 3 Minute White or Yellow 2-Pound Bag **29c**
Paper Plates Purity French Bouquet 30-Count Package **49c**

DRESSING Suzan Salad Quart Jar **29¢**

CAKE MIXES Good N Rich, Assorted Flavors 19-Ounce Box **25¢**

Grape Juice Seneca 3 24-Ounce Bottles **$1.00**
Salt Carey's Plain or Iodized 26-Ounce Box **10c**

PORK CHOPS Lean Northern Pork Center Cut Rib Chops Pound **69¢**

German Sausage Clover's Vac-Pak 12 oz. **79c**
Roast Boneless Shoulder, U.S.D.A. Choice, Aged, Heavy Beef Valu-Trimmed Pound **85¢**
Beef Steak Blue Morrow's Thrift 20-Ounce Package **98¢**

FRANKS Butcher Boy, All Meat Pound Package **59¢**

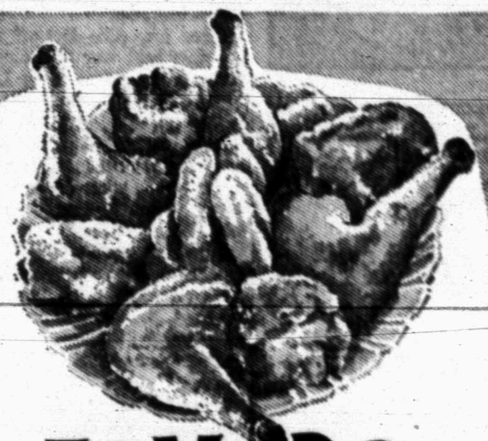

FRYERS U.S.D.A. Grade A Whole Pound **27¢**
Cut-up Pan Ready Pound 33¢

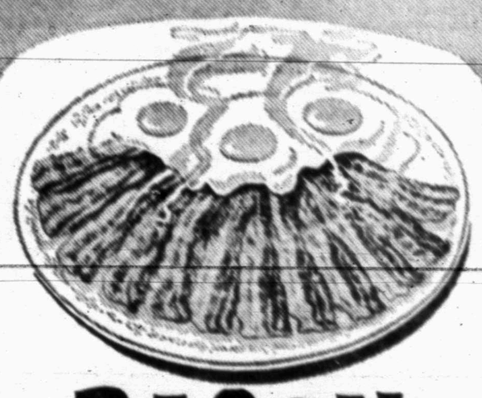

BACON Sliced Farmer Jones Pound **59¢**

PORK RIBS Lean Northern Pork Country Style Pound **59¢**

Sirloin Steak U.S.D.A. Choice, Aged, Heavy Valu-Trimmed Pound **89¢**
Family Steak U.S.D.A. Choice, Aged, Heavy Valu-Trimmed Pound **59¢**
Pork Steak Lean Northern Pork Pound **69¢**

Fresh Fryer Parts

Fryer Breast All White Meat Pound **55¢**
Fryer Thighs Juicy Dark Meat Pound **47¢**
Drumsticks Children's Favorite Pound **47¢**
Fryer Wings Juicy White Meat Pound **23¢**
Backs & Necks Perfect for Stewing or Dumplings Pound **17¢**

Bonne Heavy Duty, 10¢ Off Label
DETERGENT Giant Box **49¢**

Gandy's or Home Treat **MELLORINE** ½-Gallon **39¢**

Salmon Libby's Pink Number 1 Can **79c**
Cheese Food Chef's Delight 2-Pound Loaf **69c**
Napkins Zee, Assorted Colors 360-Count Package **59c**
Waxed Paper Zee 100-Foot Roll **23c**

Soft Ply, Assorted Colors 60-Ct.
NAPKINS 10¢

Frozen Selections for Your Freezer!

ORANGE JUICE Treesweet 6-Ounce Can **12¢**

Honey Buns Morton's 9-Ounce Package **29¢**
Apple Juice Tree Top 12-Ounce Can **39¢**
Sandwich Larry's Poor Boy 15-Ounce Package **98¢**
Cut Okra Libby's 2 10-Ounce Packages **49¢**
Broccoli Spears Silverdale 2 10-Ounce Packages **45¢**
K-SO Dip Ashley's 6-Ounce Can **35¢**

DINNERS Banquet Meatloaf, Haddock, Chopped Beef, or Salisbury Steak Family Size **39¢**

Snowdrift Pure Vegetable Shortening 3-Pound Can **79c**
Mushrooms M.G.A. Stems & Pieces 4-Ounce Can **33c**
Olives Early California, Select Number 1 Tall Can **39c**
Instant Milk Bolle, 10¢ Off Label 14-Quart Size **$1.09**

Golden West, Guaranteed
FLOUR 10 Pound Bag **98¢**

Tooth Paste Pepsodent 12¢ Off Label, Regular 87¢ Value King Size **57c**
Excedrin Regular 98¢ Value 60-Count Bottle **79c**
Nose Drops Rhinall, 1-Ounce Bottle **69c**
1-Ounce Bottle with Dropper, Regular 98¢ Value
Hand Lotion Sofskin, Regular 89¢ Value 10-Ounce Bottle **49c**

Garden-Fresh Fruits and Vegetables!

GRAPEFRUIT California White Pound **7½¢**

Celery Hearts California Green Pascal Each **39c**
Cauliflower California Sno-White Pound **39c**
Apples Washington Extra Fancy Golden Delicious Pound **25c**
AVOCADOS Florida, Large Thin Skin Each **6¢**

Instant Milk Sanalac 10-Quart Size **$1.29**
Cake Mixes Pillsbury, Layer Cake 3 19-Ounce Boxes **$1.00**
Apricots Quality Inn, Unpeeled 4 Number 2½ Cans **$1.00**
Kaiser Foil Standard 4 25-Foot Rolls **$1.00**

Health and Beauty Buy of the Week!
HAIR SPRAY Aqua Net 14-Ounce, Super or Regular, Regular 99¢. **49¢**

Housewares Buy of the Week!
KNIFE SET Paring 3 Piece Forgecraft Regular $1.49, Only **77¢**

These prices good Feb. 13-14-15 at your Piggly Wiggly in SNYDER
We reserve the right to limit quantities.

PECANS Azar, Halves and Pieces 10-Ounce Package **89¢**
PEACHES Val Vita, Yellow Cling Sliced 4 No. 2½ Cans **$1.00**
DASH Laundry Detergent Giant Box **83c**
CASCADE Dishwasher Detergent 20-Ounce Box **49c**
DOWNY Fabric Softener Regular Bottle **47c**

Lowest Prices . . . Greatest Variety . . . always at . . .
Piggly Wiggly

PRESCRIPTIONS
Phone
HI 3-3531
COURTEOUS
PROFESSIONAL
SERVICE
Since 1920
STINSON DRUG
Photo Supplies — Gifts
Sick Room Supplies —
Cosmetics
Fresh Refrigerated Candy
1815 25th.

"Sanitone"
DRY CLEANING
Complete Laundry
Service
Pick Up And Delivery
SNYDER LAUNDRY
& DRY CLEANING
BENTLEY BAIZE
1401 26th. Ph. HI 3-3681

Personalized Cleaners
For Those Who Care
• Modern Equipment
• Expert Workmen
• Free Delivery
JOE GRAHAM
Custom Care
CLEANING
2417 Ave. S HI 3-3401

For Courteous & Reliable
REAL ESTATE
SERVICE
Call Or See
JACK & JACK
REALTY
611 E. Hwy. Ph. HI 3-3452
"Member Snyder Real
Estate Board"

LENNOX
Heating & Air Conditioning
• Residential • Commercial
Sales & Service
• Service On All Types
Air Conditioning
• Duct Work
SNYDER HEATING
& AIR CONDITIONING
Big Spring Hwy. HI 3-4411

Beacon Lodge Restaurant
DELICIOUS NOON MEAL 95c
FISH PLATE 88c
Public Invited Every Day
East Highway At The Traffic Circle

Clark & Smith Gas Co., Inc.
"METERED DELIVERY"
Butane & Propane Gas
Lubbock Highway HI 3-4731 Night HI 3-3405

HYDRAULIC JACK REPAIR
In Our Jack Shop — One-Day Service
Jacks For Sale!
CENTRAL TIRE SERVICE
1931 25th. St. Ph. HI 3-3341

EZELL-KEY FEED & SEED
"Your Purina Dealer"
• Feeds • Seeds • Insecticides • Fertilizer
1615-26th St. Phone HI 3-6691

ART SUPPLIES
Books — Hallmark Cards
Monograming On All Paper Goods
BENNETT OFFICE SUPPLY
1918 25th. St. Ph. HI 3-7202

McALISTER
TRANSFER & STORAGE
Jeral Beard — Dial HI 3-6337

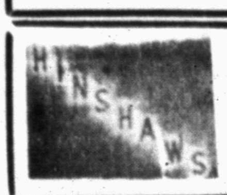

House Of Flowers
"Flowers For Every
Occassion"
2804 Ave. S HI 3-9600

OPEN
Mondays thru Saturdays
And
Thursday Night
By Appointment
CLASSIC
COIFFURES
1903 40th HI 3-7123

QUALITY
WORK & SERVICE
• Cleaning Tailoring
• Laundry Service
• Re-Weaving-Alterations
• Factory Hat Blocking
Highland Park
Cleaners
B. S. Hwy. Ph. HI 3-7261

66 RESTAURANT
"Good Food And Courteous Service"
OPEN 24 HOURS
East Highway Ph. HI 3-6262
R. H. (Bob) MILLS

SNYDER RADIATOR SERVICE
Cleaning
Repairing
Recoring
Frank D. Stephenson
"The Radiator Man"
1105 Ave. T Ph. HI 3-4131

MASSEY FERGUSON
Tractors — Combines —
Farm Machinery
SEIBERLING TIRES
Head Tractor Co.
1211 Ave. S Ph. HI 3-3276

Dial 3-5486
Classified Ad Dept.

SPECIAL CARE — Do you wonder what to do with that expensive new wedding dress? Put it away in a special box at Joe Graham Cleaners, 2417 Avenue S where it will be safe and secure. Clothing stored at Joe Graham Cleaners is insured against loss or damage. Art Roberts, manger of the firm, and Mrs. Joy Campbell, employe, handle your most cherished possessions with special care.

Safe Storage Of Clothing At Joe Graham Cleaners

Do you have a lovely new wedding dress you'd like to put away some place where it will be safe and secure?

There's no better place to store such items as wedding dressing, fur coats and blankets than at Joe Graham Cleaners, 2417 Avenue S.

Clothing stored at Joe Graham Cleaners, is placed in moth-proof boxes. And the contents are completely insured against loss or damage. Each item in the box is spotted, cleaned, pressed and mothproofed before going into storage.

Warm weather will be here before you know it, and you can save space around the house by having winter clothing packed away in specially-built storage boxes at Joe Graham Cleaners. And, of course, when you are ready for the articles again, they will be clean, fresh and ready to wear.

The boxes are stored in a temperature and humidity controlled vault until the customers are ready for them.

Box storage is just one of the many services offered by Joe Graham Cleaners. The exclusive "Custom Care" dry cleaning process at Joe Graham Cleaners was specifically developed to care for today's modern fabrics. Draperies, slip covers and other household items that need cleaning retain their natural beauty when treated by the special dry cleaning process at Joe Graham Cleaners.

Art Roberts, manager of Joe Graham Cleaners, takes pride in maintaining cordial relations with his customers.

"It's our business to please you, and we take special care of any clothing while it is in our possession," he said.

Just dial 3-3401 for free pick-up and delivery.

Farm Bureau Membership Drive Slated

Scurry County Farm Bureau will stage a county-wide drive for members beginning Wednesday and continuing through Saturday, according to Buford Light of Hermleigh, membership chairman.

The drive will be launched with a kick-off supper at 7 p.m. Tuesday at the Americana Inn in Snyder, Light said. Attending the rally will be community membership captains and workers from all over the county, the membership chairman said.

Kick-off speaker will be Bill Wedemeyer of Waco, who is Director of Texas Farm Bureau Research and Education.

Scurry County Farm Bureau now has 766 members and will be out to increase this number to 800. The drive is part of a state-wide effort to increase the Texas Farm Bureau Membership over the 100,926 mark achieved last year.

Three area-wide kick-off rallies were held over the state of Texas earlier—Jan. 30 in Lubbock and Dallas, and Jan. 31 in San Antonio. Farm Bureau officers and membership workers from this county attended the rally in Lubbock. Attending were: Buford Light, Walter Stirl, Leon Sterling, Martin Murphy and Marlin Terrell. Officers of the Scurry County farm Bureau are: Leon Sterling, president, Seabourn Eicke, vice president and James Beaver, county secretary.

Several membership workers will be contacting their neighbors during this drive to make Farm Bureau membership stronger in Scurry County.

Sidewalks Serve As A Bed For Thousands In New Delhi

By JOE MCGOWAN JR.

NEW DELHI, India (AP) — The sidewalks of New Delhi are a bed for an estimated 12,000 persons. About 20 die of exposure every winter.

A late-night tour shows countless persons shivering on railway platforms, against building fronts or in doorways. Four died during a recent cold snap when temperatures hovered near freezing for several nights.

City officials say much of this is unnecessary because 42 night-shelters can house at least 5,000 persons. Only half that number were found in the shelters on the coldest night this month.

When police find anyone sleeping in the streets after 11 p.m. they are under orders to "encourage" him into a shelter. They find this difficult to enforce. Pavement dwellers may get up when nudged by a policeman, walk around until he leaves, and then curl up on the sidewalk again.

Reluctance to use the shelters is based on unfounded fears, in some cases, and on valid complaints in others.

An elderly man in tattered clothes said he would get venereal disease or leprosy if he slept in a shelter.

Found huddled in a corner not far from a shelter, a 24-year-old rickshaw puller said: "It is a bit colder here but at least I can breathe. There is no smell, no suffocation."

He complained that blankets provided in the shelters are given to diseased persons and not cleaned before the next night. It was confirmed later that for lack of funds the shelter operators don't have the blankets cleaned often. The shelters are run by Catholic and Hindu charities and by the city itself. Some are abandoned buildings, some are tents.

An 18-year-old boy who came to New Delhi from a drought-stricken area said he got a job but during his first night in a shelter his day's earnings were stolen.

One man who votes for the shelters is Ramu, a 63-year-old beggar.

"The first thing I like about them is that I can come any time I please. Nobody asks why I come so late," he explains.

"Secondly, the watchman wakes us up at exactly 7. This is helpful in the winter, else I would be sleeping when I should be on my way to beg."

"Thirdly, there are a lot of people around — I don't feel lonely."

Powell's Disk Subject To Income Taxes

WASHINGTON, (AP) — Some of those recording profits which Adam Clayton Powell plans to use to pay off a court judgment apparently will go to Uncle Sam.

The Internal Revenue Service declined today to discuss Powell's case because of laws against disclosing individual income tax information.

But in response to an inquiry, it said any income from a performance is taxable even if the money is directed to another person.

Powell's recording, "Keep the Faith, Baby," went on sale Jan. 25 and the record company expects sales to reach 1 million copies. Powell gets 22 cents per record.

Last week, the congressman-elect finally paid off an original libel judgement to Esther James, a Harlem widow, with a $32,460 advance on the new recording.

The check represented final payment of an original $46,500 libel judgement against Powell, who on a 1960 television program called Mrs. James a bag woman or graft collector for crooked policemen.

Penalties and interest have boosted the total amount to $174,000 but Powell has appealed the additional levy to the Court of Appeals.

Under law, any interest on a judgment is deductible for income tax purposes. The timing depends on state law and agreements between the parties.

Powell has been barred from his House seat while a special House committee investigates his qualifications. He already has been ousted by House Democrats from the chairmanship of the House Education and Labor Committee.

Major Points To Remember In Filing Income Tax Return

EDITOR'S NOTE — Sometimes, taxpayers leave out the simplest things on their income tax returns, causing considerable difficulty on occasion. This article, first in a series of five, sums up the basic facts for a tax return.

By JAMES MARLOW
Associated Press Writer

Twenty-one major points on filing your 1966 income tax return:

1. The deadline is midnight, Monday, April 17. By then the return must be in the hands of the Internal Revenue Service or in the mails.

2. Report only taxable income, like salary and bank interest. Some income is nontaxable, like Social Security payments, and should not be reported.

3. List your Social Security number on your return—there's a place for it—because there is a penalty for failing to.

If a wife had income under $600 and therefore is not required to file a return, the husband can claim no exemption for her unless she files jointly with him.

4. Enclose all the W2 withholding statements given you by employers.

5. Generally, husbands and wives save by filing a joint return, whether or not the wife had income. If in doubt, try it both ways to decide.

6. You can get a refund—if too much tax was withheld from you—but only by filing a return.

7. You must file a return if you were under 65—this includes children—and had income of $600 or more, whether or not you owe any tax on it. Parents are responsible for filing returns for their children if they are unable to do so.

8. If you were 65 or older, no return is needed unless your income subject to tax was $1,200 or more. The same goes for your wife. You were considered 65 for all of 1966 if your 65th birthday was as late as Jan. 1, 1967.

9. Everyone filing a return gets a $600 exemption—meaning that much knocked off his income if he's under 65—$1,200 if he's 65 or older.

You get a $600 exemption for your wife if she is under 65—$1,200 if she is 65 or older—provided she files jointly with you or, being without income, fails to file jointly, and is not claimed as the dependent of someone else.

If a wife had income under $600 and therefore is not required to file a return, the husband can claim no exemption for her unless she files jointly with him.

If a wife must file a return, because her income was $600 or over, she can file jointly with her husband, in which case each claims a $600 exemption on the one return. If the wife files separately, she takes her exemption on her return, the husband claims his exemption on his return.

10. Anyone filing a return can get a $600 exemption for each dependent he can legitimately claim, under or over 65.

11. And a person filing a return gets an extra $600 exemption if he is blind. He also gets an extra $600 exemption for his wife if she is blind. He gets no extra exemption for a blind dependent.

12. If you were self-employed you must file a return, regardless of age, if you had self-employment income of $400 or more. You'd use Form 1040 and Schedule C.

13. Anyone under or over 65, even though receiving Social Security payments, must pay a Social Security tax on any taxable earned income. There's a limit on how much income he can earn and still draw Social Security payments. If in doubt, consult your Social Security office.

14. Everyone filing a return is allowed deductions for personal expenses. But how you take them depends on your personal case.

If you take the standard deduction, which may give you a bigger deduction than you could justly claim, you don't have to list your expenses. If your deductible expenses were larger than the standard deduction covers, you can claim them in full but in that case you'll have to itemize them.

15. There are two ways to find the tax: in a tax table or by figuring it yourself. But this is a limited operation. Only people with under $5,000 income can use the tax table, and only some of them can.

People with $5,000 or more income must figure their own tax, using the tax-rate schedule. fr0 making a return: 04nad1PI$

16. There are two main forms for making a return: 1040 and 1040A. The latter, a punchboard, is simpler. But not everyone can use this, either. Anyone can use 1040. Anyone with $10,000 or more income, or who itemizes deductions, must use 1040.

Only those earning less than $10,000 who fit certain conditions can use form 1040A. More on this later in the series.

17. There are special rules for military people who served in the Vietnam area.

The pay of an enlisted man doesn't have to be reported and is free of tax for any month, a part of which he served in Vietnam and its adjacent waters or was hospitalized anywhere as a result of wounds, disease or injury incurred in Vietnam or those adjacent waters.

A commissioned officer is exempt from 1966 income tax on the first $500 of pay for any month under the same conditions explained above for the enlisted man.

18. The IRS sends taxpayers an instruction pamphlet. Be sure to read it. If you don't have it, get it, since it contains tax forms, schedules, tables, the arrangement for figuring the Social Security self-employment tax, state sales tax tables and state gasoline taxes which are deductible if you are itemizing your deductions.

19. For a lot of people one of the best helps they can get is to buy the government's book of instructions on filing a return — "Your Federal Income Tax" — which has 160 pages and costs 50 cents. It's available from the Government Printing Office in Washington and at IRS offices.

It goes into far more details than any one person will need or than can be covered in a series like this.

20. Some examples of taxable income which must be reported: Wages, salaries, tips, fees, bonuses, salaries, commissions, interest on U.S. savings bonds commissions profits from business, rents, royalties, prizes and awards when you did something to win them.

21. Some examples of nontaxable income which does not have to be reported in making your return:

Insurance proceeds, damages paid and so on for injury or death; life insurance payments on death; dividends on veterans' insurances; disability retirement payments and other benefits paid by the Veterans Administration; gifts; inheritances; bequests; Railroad Retirement Act benefits.

Next: The proper form to use.

Convention At 1st Assembly

The Semi-annual Fellowship Convention of the First Assembly of God Church begins today.

There will be two services daily, today through Wednesday. The services are at 10:30 a.m. and 7:30 p.m. Prayer service begins at 10 a.m. and 7 p.m.

The pastor the Rev. R. C. Dearman, will introduce the speakers. The Rev. Tommy Lance, a converted nightclub performer, will be the morning speaker. He and Mrs. Lance will present special music at each service.

The Rev. Homer Tarkington, pastor at Plains, is the other speaker. The public is invited to attend each service.

Burglars Grateful For Their Loot

CAMBRIDGE, Mass. (AP) — Burglars stole liquor, a television set and $450 in cash Sunday from the Famous Cafe.

They left a note on the bar reading, "Thank you."

The Weather Elsewhere

BY THE ASSOCIATED PRESS

	High	Low	Pr.
Boise, clear	57	39	..
Albany, clear	10	-12	..
Albuquerque, clear	56	26	..
Atlanta, clear	48	28	..
Bismarck, cloudy	38	29	..
Boise, clear	57	39	..
Boston, clear	24	-3	..
Buffalo, cloudy	8	-3	..
Chicago, cloudy	20	14	.10
Des Moines, clear	38	25	..
Detroit, snow	16	10	.04
Fairbanks, snow	-8	-10	.02
Fort Worth, clear	58	34	..
Cincinnati, clear	29	24	..
Cleveland, snow	17	8	T
Denver, clear	58	28	..
Helena, cloudy	51	40	..
Honolulu, rain	76	71	.91
Indianapolis, clear	31	23	..
Jacksonville, cloudy	59	43	1.05
Juneau, clear	35	17	..
Kansas City, clear	54	37	..
Los Angeles, cloudy	85	58	..
Louisville, clear	31	26	..
Memphis, clear	50	34	..
Miami, cloudy	78	68	..
Milwaukee, snow	13	-1	.05
Mpls.-St.P., cloudy	12	2	.06
New Orleans, clear	58	35	..
New York, clear	27	4	..
Okla. ity, clear	64	34	..
Omaha, clear	51	31	..
Philadelphia, clear	30	4	..
Phoenix, clear	75	40	..
Pittsburgh, snow	17	7	.02
Ptlnd, Me., clear	5	-11	..
Ptlnd, Ore., rain	54	45	.13
Rapid City, clear	52	35	..
Richmond, cloudy	41	15	..
St. Louis, clear	52	32	..
Salt Lk. City, clear	55	33	..
San Diego, cloudy	73	54	..
San Fran., cloudy	66	57	..
Seattle, rain	46	39	.95
Tampa, cloudy	75	56	.40
Washington, cloudy	37	16	..
Winnipeg, cloudy	11	-11	..

(T—Trace)

HOSPITAL NOTES

Chaplain: Rev. Miller Robinson

ADMISSIONS: Tommy Elam, 414 Thirty - fifth; Max McCown, 3601 Irving; Rubye Walker, 2405 Ave. I; Edna Lieb, 3774 Sunset; Mary Rinehart, Rt. 1; Charlie Pearce, 3705 Muriel; T. A. Berry, Rt. 2; Mattie Moore, Rt. 1; Buell Lewis, Hermleigh; Sue Parham, 2109 Forty-second.

DISMISSALS: Manuela Alaniz, Deborah Trammell, Russell Jones, Sr.; Willie Ross Todd, Billy Joy Branstetter, Jake Greene, Maude Holcomb, Dorothy Ferguson.

AREA
BROKER
F.H.A.
HOMES
HIGHLAND
REALTY CO.
4006 Ave. S HI 3-4742
Night HI 3-9477

BUTLER
AGRI-BUILDER
One-stop service for grain handling, livestock feeding, storage and commercial systems. We sell and erect all necessary components. Turn-key work. Financing.
J. L. WADLEIGH
CONSTRUCTION
3405 Ave. S Ph. HI 3-4394

Competent
Registered Pharmacist
To Serve You
SNYDER DRUGS
Big Spring Hwy. Ph. HI 3-8333

Home Owned—Locally Produced—For Particular People