THE SNYDER DAILY NEWS

VOL. 8, NO. 47 | SNYDER, TEXAS, MONDAY, JUNE 24, 1957 | EIGHT PAGES—PRICE 5c

SURPRISE VISITOR—Left behind by a burglar as a surprise overnight visitor in an apartment. 3-year-old Yolanda Hernandez later was brought to the Fort Worth police station by detectives for another surprise visit. She could not give her name or address, but a woman saying she was the child's mother contacted police.

SUPREME COURT RULES

Obscenity Statute Upheld

WASHINGTON (AP)—The Supreme Court today upheld the federal obscenity statute, which bars the mailing of indecent literature.

Justice Brennan delivered the 6-3 decision for himself, Chief Justice Warren and Frankfurter, Burton, Clark and Whittaker. Justices Black, Douglas and Harlan dissented.

The law was attacked by Samuel Roth, New York publisher, who was convicted of sending obscene literature through the mails and got five years' imprisonment and $5,000 fine.

Roth contended the statute violates constitutional guarantees including those of freedom of speech and press.

But Brennan, for the majority, wrote: "We hold that obscenity is not within the area of constitutionally protected speech or press."

Roth's conviction, in U.S. District Court in New York, was on four counts growing out of mailed circulars advertising publications called Photo and Body, Good Times, and American Aphrodite No. 13.

Brennan, however, said that "implicit in the history of the First Amendment is the rejection of obscenity as uttrly without redeeming social importance."

Douglas, dissenting for himself, and Black, said the court's decision makes the legality of a publication turn "on the purity of thought which a book or tract instills in the minds of the reader."

Douglas said the test of obscenity the court "endorses today gives the censor free range over a vast domain."

The Supreme Court also upheld 7-2 the conviction of David S. Alberts, of Beverly Hills, Calif., on charges of advertising and keeping for sale obscene books. Alberts operated a mail order business.

Experts Say H-Bomb Fallout Cut Sharply

WASHINGTON (AP)—Atomic Energy Scientists today told President Eisenhower this country now can produce a hydrogen bomb approximately 95 per cent free of radioactive fallout.

Three University of California physicists, visiting the President with Chairman Lewis L. Strauss of the Atomic Energy Commission, reported the progress on producing a "clean" H-bomb.

Strauss told reporters that strides have been made since Jan 5, when Eisenhower reported that fallout had been reduced by nine-tenths from that of earliest H-bombs.

"By the time he made that statement, we had gone about half the way to ten-tenths," Strauss said.

The scientists — all obviously pleased — stood with Strauss as he spoke. They were Dr. Ernest O. Lawrence, Dr. Mark M. Mills and Dr. Edward Teller, all of the University of California radiation laboratory.

At one point, when asked whether it is possible to make a "clean H-bomb," Lawrence nodded.

But later, when the question was put on the basis of whether this country now is actually making clean fusion weapons, Strauss intervened, saying the question should not be answered for security reasons.

Strauss also cut off a question to Dr. Teller—whether a moratorium on nuclear weapons testing would hamper progress toward producing weapons which would not harm civilian populations through fallout. The uestion should not be answered, the AEC chairman said, because it might hinder disarmament negotiations now in progress.

Britain fired May 31 an H-bomb which was reported to have produced only a slight direct radioactive fallout. Informants indicated to reporters with the British testing force in the Central Pacific that this bomb would be virtually "clean" as a battle weapon if exploded as much as two miles high.

One of the arguments that has been made for a halt to weapons testing is that accumulated fallout—radioactive dust and particles drifting over the world—might rise to the point where it was causing bone cancer and effecting genetic changes.

Some experts contend there are dangers from the radioactivity already released.

But the three scientists accompanying Strauss to the White House were emphatic in stating that all the H-bomb tests to date have produced harmless and "neglible" quantities of radioactivity.

Teller said they informed the President solely about technical developments, without discussing policy questions such as discontinuance of testing or disarmament.

The scientists also, Teller said, told Eisenhower "what we hope and plan to accomplish in the coming year, if we continue to work."

He would not elaborate on the last phrase, even when asked whether the "if" meant if the tests are not discontinued.

When asked if he could state what the future holds with respect to clean nuclear weapons, Teller said: "The future is even more classified than the past."

Lawrence, asked whether he believed the weapons tests should be continued, replied, "Of course."

Strauss and the scientists conferred briefly when asked whether this country would continue to keep "dirty weapons" as well as clean ones in its arsenal, and then decided not to answer.

When asked why some distinguished scientists have sounded warnings about the buildup of radioactivity resulting from weapons testing, Lawrence replied: "I just don't understand it."

DEADLINE IS PAST ON MOWING WORK

No more mowing orders, please!

That's the appeal coming from the Junior Chamber of Commerce here today. Jaycees took orders for weed mowing as part of Cleanup Week until Saturday.

By deadline time, at least 99 orders were received. Officials said requests for mowing work were still coming in this morning.

Nature Girl Is Witness

DALLAS (AP)—A woman once billed as "nature girl" while a professional wrestler identified Harry Washburn, 41, at his murder trial today as the man she met in Houston in 1951.

Mrs. Adela Gidley, 26, the witness, was expected also to testify during the day, as she did at an earlier trial at Waco, of phone calls she said she made at Washburn's direction to the husband of the woman Washburn is accused of slaying.

Washburn is a Houston Contractor accused of rigging an auto bomb that killed Mrs. Helen Harris Weaver, his former mother-in-law, in San Angelo two and a half years ago.

Mrs. Gidley, a tall brunett with hair draping below her shoulders, told of her wrestling career until she retired in 1951.

Salt And Pepper Get Together In Hospital

FRESNO, Calif., (AP)—Just to prove that Salt and Pepper go together:

Valley Children's Hospital reports that Sallie Salt, 3, and Johnnie Pepper, 7, were admitted the same day, bedded down in the same room, afflicted with the same kind of eye trouble and operated on by the same doctor—the same day.

AT FORT WORTH

Airmen Nabbed On Burglaries

FORT WORTH (AP)—Four Tarrant County burglaries, each described as minor, were cleared today after the arrest of nine young airmen accused of staging a burglary ring on and off Carswell Air Force Base.

Sheriff Harlon Wright and air police officers confer later today on whether the airmen would be prosecuted in civilian courts or handled by military authorities.

The sheriff said burglaries netted only cigarets, candy, cigars and flashlights.

He said Carswell is investigating "more serious" burlgaries at the big bomber base.

A spokesman for Carswell said the juvenile offenders are members of the base's air police squadron.

The spokesman said the nine airmen had signed statements admitting the four county burglaries, including the break-in of a grocery store on Highway 199 last week and a fishing tackle store at Lake Benbrook 10 days ago.

Sheriff's investigator Vernon Johnson said there was no indication a civilian was connected with the ring.

The investigation started after an early morning surprise shakedown of lockers uncovered loot allegedly taken in the burglaries.

Finger Exercises Put To Good Use

FORT WORTH (AP)—William Hart, 14, who spent 13 years learning to open and close the fingers of his right hand, put the tedious exercise to use yesterday.

He was partly paralyzed since the age of 1. He clung to a clump of grass with the affected hand while he pulled a neighbor girl from rushing water in a storm sewer.

The girl, Karen Henderson, slipped and fell into the water while she, William and her brother, Bert, 8, played on a bridge across a storm sewer half a block from his home.

William had the little girl out, dripping but unharmed, before others could arrive on the run.

WEATHER

SNYDER TEMPERATURES: Saturday's high 98, low 57, precipitation .26; Sunday's high 85, low 57, today's 7:30 a.m. reading 57, precipitation .42.

West Texas: Partly cloudy through Tuesday with scattered thunderstorms Tuesday and in all except Panhandle and South Plains this afternoon and tonight. No important temperature changes.

Radio Operators Hold Field Day

A group of Snyderites really "hammed up" the air waves here Saturday night as they joined other Ham radio operators all over the world in the annual Amateur Radio Operators field day.

The business of the ham field day was strictly for the pleasure of the members who have as their hobbies operation of amateur radio transmitting and receiving stations, but it also demonstrated the real purpose of the organization—to be able to provide worldwide communications in case of failure to conventional communications services.

Ed Phy, president of the Snyder Amateur Radio Club, said that members of the Snyder organization have given invaluable service to distress areas in West Texas during the past few years by providing communications to flood areas, tornado areas, snowbound areas, and other distress areas.

"The field day is one 24-hour period each year when practically all hams go on the air and try to contact as many other hams as possible during the period," Phy said.

The scene of the Snyder field day this year was a Von Roeder cabin on the south shore of Lake J. B. Thomas.

Three ham stations were set up in the cabin, and contacts were made with other hams all over the world during Saturday night and Sunday.

Phy had his station set up to operate on the 80 and 75 meter bands, Bill Brownfield was operating his rig on the 40 and 15 meter bands, and Jimmy Joe Key had his unit operating on the 20 meter band. The Snyder club thereby covered all amateur bands, and could have made contacts with other amateurs anywhere in the world, if the airwaves had not been too jammed with field day traffic.

Purpose of the club in Snyder, Phy said, is to provide a hobby for persons interested in electronics, and to have available an emergency communications service in case conventional communications services are put out of operating condition.

"Last winter we provided communications for some Snyder school teachers who were stranded in a snowbound train near Plainview for two days and nights," Phy said.

Another purpose of the Snyder Club is to provide a means for licensing of other persons who are interested in becoming hams. During the past year four new members have qualified for amateur radio licenses. They are Mr. and Mrs. Ted Zeck, Dieter Radtke, and Ace Amos.

All three have passed the strict government exams for novice licenses, and have either passed the amateur tests or have qualified to pass them.

Novice licenses require the ham to know code and be able to send and receive it at the rate of at least five words per minute, and a complete knowledge of the theory of radio. Amateur operators licenses require the ham to be able to send and receive 13 words of code per minute, and a much more strict exam is given on the theory of radio.

HAM RADIO CLUB FIELD DAY—Some of the members of the Snyder Amateur Radio Club are pictured above at the "Ham" field day held throughout the world Saturday afternoon, night and Sunday. Snyder members contacted other "Hams" all over the world during the annual field day. Bill Brownfield, is shown at the microphone above while other club members look on. They are from left, foreground, Brady Bynum, and M. W. (Buster) Pilcher, and rear, Jay R. Huckabee Jimmy Joe Key, Dieter Radtke, Ed Phy, club president and Ted Zeck. The field day activities of the Snyder club were held at Lake J. B. Thomas. (Lee Watson photograph)

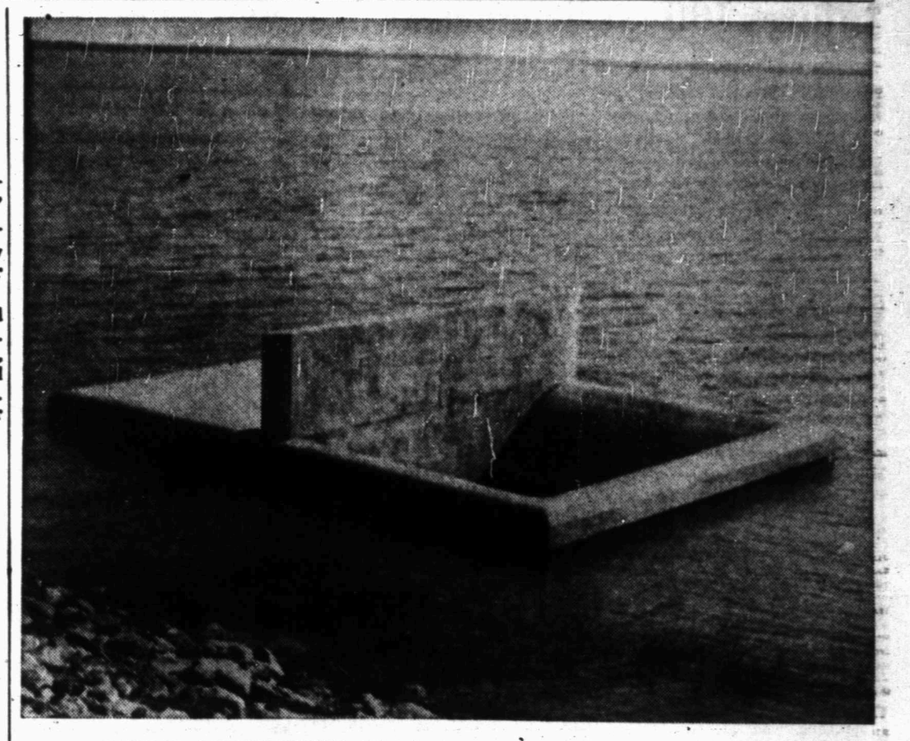

LAKE LAPPING AT SPILLWAY—The huge concrete spillway at Lake J. B. Thomas is shown above with lake water lapping at the edge. Although the lake level is about three feet below the overflow level one good rain on the watershed of the lake could put the spillway to use for the first time in the history of the lake. (Lee Watson photograph)

Showers Hit Area, Storms Lash State

More June showers came to Snyder yesterday, hitting once early yesterday morning and once during the afternoon.

In most cases the showers were slow and probably helped crop prospects of many farmers. There was little crop damage, as far as can be determined.

There was one report of hail accompanying heavy rains on the plains of Borden County. Some crops were hailed out there during the early Sunday morning shower, it was reported.

In Snyder, the official gauge of David Strayhorn, weather observer, showed a total of .38 in the two showers, with .26 of it falling Sunday morning and .12 Sunday afternoon.

The heaviest rainfall was in the western part of Scurry County. At Fluvanna, the two rains brought about an inch of moisture, half of it in each shower. There was an inch or more in the two rains at Ira. At Gail, about half an inch fell.

It was lighter in east Scurry County, with not enough rain to measure at Camp Springs. Showers were slightly heavier between Snyder and Camp Springs. At Hermleigh, there was about .2 of an inch each time, less toward China Grove.

Lake J. B. Thomas got about .9 of an inch at the Snyder pump station early Sunday morning, while the Big Spring station had about .6.

No water was running into the lake, which lacks about two and one-half feet being full, by this morning.

By The Associated Press

A squall line swept across North and West Texas late Sunday, touching off vicious wind and hail storms. It dumped up to 3 inches of rain in scattered areas before dissipating over North Central Texas Monday.

A score of Mexican farm workers were caught by a sudden hailstorm in a field near Ft. Stockton in far West Texas. The State Highway Patrol said 19 were hurt by hailstones described as "a lot bigger than baseballs." Sixteen had to be hospitalized, mostly for bruises and cuts.

The squall line moved ahead of a mass of cool air from the Pacific that had pushed deep into Texas Monday. The Weather Bureau said the cool front was located Monday along a line from Lufkin, to Austin, to Junction and westward to El Paso. Skies were partly cloudy except in the vicinity of the cool air mass where it was cloudy.

The Weather Bureau said no significant rain was reported after midnight. The squall line weakened as it moved across the state and lost most of its punch.

The hailstorm near Ft. Stockton caused considerable damage to cotton crops in the area and struck some automobiles.

Lamesa had hail and .82 of an inch of rain. The hail damaged cotton crops. The Highway Patrol said Mrs. Pat Honaker, a farm woman who lives near Ft. Stockton, reported a tornado touched ground close enough to knock all the windows from her home.

Blowing dust accompanied the storms in many areas, cutting visibility to 300 feet in some parts of Dallas for a time. Other dust was reported Sunday at Wink and Salt Flat.

Strong southerly winds at Wichita Falls drove water over the spillway at Lake Kickapoo, washing out a dirt road. About 15 cars and an undetermined number of fishermen were stranded on a little island when the road washed out. Officers said the fisherman had been in no danger. The Highway Patrol rushed a bulldozer to the scene to rebuild the road.

Hot Weather Church Etiquette Outlined

PITTSBURGH (AP) — Parishioners of the Episcopal Cathedral here should try and be comfortable while they pray.

Dean N. R. H. Moor issued some warm weather etiquette yesterday.

"If you don't feel like standing during service on a warm Sunday, sit. If you don't feel like kneeling during prayers, sit," he said.

"Often during a hot day I do not kneel for prayers. This may be heresy but I think the Lord will forgive me."

TWO-IN-ONE EGG IS LAID BY HEN

One of L. A. Melton's hens is doubling production of eggs these days — doing the egg-laying job so fast that sometimes she lays two eggs at one time.

The DeKalb hen has laid two of the two-in-one eggs in the past week, each one an oversized specimen on the outside with a full-size normal egg inside it.

Melton, who lives four miles north of Snyder on the Clairemont Road, said the latest of the two-in-one eggs was seven and one-fourth inches around and four inches long.

Local VFW Delegates Vote On Censure Move

Members of the Snyder delegation to the Texas Veterans of Foreign Wars encampment at San Angelo voted last week to censure government officials on the Girard case, Milton M. Mapes, post commander here, said today.

Mapes said delegates blasted Eisenhower, Dulles and the army over treatment of Girard, an American soldier imprisoned in Japan. Girard is being held for the fatal shooting of a Japanese woman. The question of whether he should be tried in a U.S. court-martial or be turned over to Japan is now before the supreme court.

Delegates attending from Snyder were Mapes, Frank D. Stephenson, Earl Chapman, Albert Beavers and Earl Davis.

More Storms Are Predicted In Oklahoma

OKLAHOMA CITY (AP) — More thunderstorms were predicted for Oklahoma today and tomorrow after weekend downpours which caused some flash flooding, sent rivers on the rise again and ruined more wheat crops.

Some minor flooding is expected in eastern Oklahoma today, but no serious damage is predicted. The Cimarron River is due to flood near Guthrie late today. The Arkansas and Verdigris rivers are also rising with some flooding forecast.

Weekend showers developed in the Panhandle and moved across the west and north central areas, leaving rains measuring up to 3.17 inch at Fargo to 2.61 inch at Ponca City.

For many farmers in northwestern counties, the rains provided the final blow to wheat crops.

Farmers in Woodward County and those in southern Ellis County were reported giving up the harvest. Other counties hit hard were Alfalfa, Major, Grant and Garfield.

Gas Prices Cut In North Central Texas

DALLAS (AP)—A price war cut the cost of gasoline in much of North Central Texas yesterday.

A spokesman for a major oil company said the lower prices was forced by stiff competition from independent oil companies.

Regular gasoline sold for 24.9 cents a gallon in Dallas with premium grades ranging 4 or 5 cents higher. Independent stations were selling for about two cents less per gallon in each category.

Offshore Ruling Delayed By Court

WASHINGTON (AP) — The Supreme Court today put off a decision on the offshore boundary dispute between Louisiana and the federal government.

The dispute is whether ouisiana's ownership of oil-rich submerged lands extends seaward three leagues — or about 10 miles — as the state claims or only three miles as the government contends.

The court in a one-page order said it felt it should not decide the case until it had considered similar questions involving other states along the Gulf of Mexico.

The order noted that Chief Justice Warren and Justice Clark had disqualified themselves. The vote on today's action therefore was 7-0.

The order said that as a result of its long consideration of the case "the court is of the opinion that the issues in this litigation are so related to the possible interests of Texas, and other states situated on the Gulf of Mexico, in the subject matter of this suit, that the just, orderly and effective determination of such issues requires that they be adjudicated in a proceeding in which all the interested parties are before this court."

The Supreme Court recently allowed Texas to file a "friend of the court brief," in which Texas asked that the decision in the Louisiana case be made to apply only to Louisiana.

To carry out today's decision, the court said it was granting permission to Alabama, Florida, Mississippi, and Texas to intervene in the action.

Train Crash Injures 100

BRISBANE, Australia (AP) —With its whistle blowing furiously, the Sydney-Brisbane express hurtled into Brisbane station yesterday while the engineer tugged the useless brake lever.

The big diesel locomotive crashed through a heavy steel buffer and rammed halfway through a concrete wall above a busy city street, injuring 100 persons, mostly passengers in the first two cars.

Sixteen remained in a hospital today.

The brakes gave out on the last mile of the 600-mile trip from Sydney. Engineer Michael Keane was found slumped in his seat still clutching the brake lever. His face covered with blood, he kept repeating, "No air brakes. No air brakes."

Bond Set Here On County Court Case

Bond of $250 was set this morning for Raymundo Medrano, charged in county court with illegal possession of intoxicants.

Medrano was arrested by officers of the sheriff's department Saturday evening at his home near Thirteenth Street. He had not made bond late this morning.

THE SNYDER DAILY NEWS

Published Sunday morning and each evening except Saturday by the Snyder Daily News, at Snyder, Texas.

Entered as second-class matter at the Post Office at Snyder, Texas.

HERBERT FEATHER, Publisher

SUBSCRIPTION RATES: By CARRIER in Snyder 30 cents per week, one year $15.00. By mail in Scurry and adjoining Counties, one year $8.95. Balance of Texas, one year $10.25. All other States $11.95.

MEMBER OF THE ASSOCIATED PRESS

The Associated Press is exclusively entitled to use for republication all news dispatches credited to it and not otherwise credited in this newspaper, also local news published herein. All rights reserved for republication of special dispatches.

Any erroneous reflection upon the character, standing, or reputation of any person, firm or corporation which may occur in the columns of THE SNYDER DAILY NEWS will be gladly corrected upon being brought to the attention of the management.

The publishers are not responsible for copy omissions, typographical errors or unintentional errors that may occur other than to correct in the next issue after it is brought to their attention.

All unsolicited articles, manuscripts, letters and pictures sent to the Daily News are sent at the owner's risk and The Snyder Daily News expressly repudiates any liability or responsibility for their custody or return.

Exchange Of Broadcasts Being Sought

WASHINGTON (AP)—The United States formally proposed to Russia today a "regular exchange of uncensored radio and television broadcasts."

The State Department said in a note handed to Soviet Ambassador Georgi Zarubin that such programs would "promote a freer exchange of information and ideas on important world developments."

The American note called on Russia for "an agreement in principle at an early date" for such an exchange of broadcasts and telecasts.

The formal American proposal to Moscow came some two weeks after Senate Democratic Leader Johnson of Texas suggested that the Eisenhower administration propose an "Open Curtain" to help the United States state its views directly to the Russian people.

Johnson proposed June 8 in a New York speech that Presidnt Nw York speech that President Eisenhower captialize on Soviet party chief Khrushchev's television appearance on American networks by asking the Soviets "to open the Iron Curtain."

BIRTHS

Mr. and Mrs. Harvey Lewis, 21-11 Avenue S, are parents of a six-pound, one-ounce daughter, born at 9:23 p.m. yesterday in Cogdell Memorial Hospital.

Born to Mr. and Mrs. James E. Green, 2213 Forty - first Street, in Cogdell Memorial Hospital was a daughter at 6:40 a.m. yesterday. Weight was seven pounds, 14 ounces.

Vehicles Heavily Damaged In Crash

Two vehicles were extensively damaged in a collision at Avenue L and Thirtieth Street about 7:30 o'clock last night, but there was no injury.

Involved were a 1955 Chevrolet station wagon owned by the Snyder Daily News and driven by James Lowell Bearden, 1802 Twenty-eighth Street, Daily News pressman and a 1954 Buick sedan driven by William J. Hartsfield, 128 Twentieth - place.

Lineup On Ballot Set

AUSTIN (AP)—A pretty teenager determined today the ballot position of three proposed amendments in a public drawing held by Secretary of State Zollie Steakley.

The amendments, passed by the last legislature, will be voted on Nov. 5. Miss Elizabeth Gardner, 18, daughter of Mr. and Mrs. William Gardner, drew these positions for the proposed changes:

1. Establishes a retirement, disability and death compensation fund for officers and employes of the state.

2. Increases old age assistance fund by five million dollars to allow the state to spend 47 million dollars annually for old age assistance and to other needy persons.

3. Authorizes up to 200 million dollars in bonds by the state to provide financial assistance to certain political subdivisions.

Masonic Installation Slated Here Tonight

A public joint installation of newly - elected officers of the Masonic Lodge will be held at 7 o'clock tonight.

The installation will be held at the picnic pavilion in Towle Memorial Park.

Officers from Masonic Lodges of Snyder, Ira, Hermleigh, Dunn, and Loraine will be installed following a covered dish and barbecue supper. Each family is to take a covered dish.

Post Office To Get Annual Safety Award

WASHINGTON (AP)—The Post Office Department today receives its third successive annual award for "setting an outstanding example" in traffic safety.

The award is the National Safety Council's 1956 "citation for meritorious service to safety." William G. Chandler of New York City, a Council trustee, arranged William G. Chandler of New York City, a Council trustee, arranged to present it to Postmaster General Summerfield.

The postal chief said in a statement department personnel last year operated 70,000 vehicles 750 million miles with only 2.14 accidents for each 100,000 miles. It's the lowest accident rate in department history, he said.

Violence Is Fatal To 28 Over Texas

By The Associated Press

Traffic accidents caused at least 19 of the 28 violent deaths in Texas over the weekend.

The worst crash killed four persons in a two-car collision near Paris Saturday. Victims were Mr. and Mrs. Henry Johnson of Deport and Charles Swinney and daughter, Kay, 3, of Scotts Mills, Ore.

Other fatalities included:

Father Eloy Alvarez, 30, Marfa pastor was killed when his car overturned Sunday 14 miles west of Marfa.

Oscar Williams Sr., 65, of Dallas, was killed Sunday when his car crashed near Huntsville.

James Long, 30, of Fort Worth drowned in Lake Worth Sunday.

A headon collision near Paducah Sunday killed Lawrence Auld, 24, of Lockney and Harlgay Ausbie, 25, of Roxton.

Wayne Simpson, 5, died Sunday of injuries received in a car accident at Irving Saturday.

Two Childress persons drowned at Baylor Lake, 10 miles from Childress, Saturday. They were Pete Hudson, 23, and Aubrey Eudey, 19.

Howard Grier, 24, and his young son of Waxahachie, and Kate Gamble of Dallas were killed near Ennis Saturday in a three-car accident.

Clifford Shannon, 17, of Odessa, was killed in a car-truck collision Saturday.

Henry Wade, 53, of Rossville, Kan., was killed in a headon car collision near Lamesa Saturday.

Thomas Killough, 17, of Odessa, was electrocuted near Andrews while working on an electric power line Saturday.

Man Really Strikes Out At Ball Game

NEWPORT, Ky. (AP) — Delbert Knotts of Cincinnati figures he really struck out at the ball game.

Knotts' station wagon was stolen during the softball contest.

In it, was Knott's wallet — containing $400. Only $112 of the money was his—the rest belonged to his boss, operator of an oil firm here.

Knott didn't learn about the theft until the game was over and he was about to get out of his playing clothes. But he had left his suit in the car.

That wasn't all — his team lost.

Oil Prices Are Boosted

PITTSBURGH (AP)—Price hikes on several of its petroleum products were announced yesterday by Gulf Oil Corp.

Gasoline, kerosene, distillate and naphtha were raised 0.2 cent per gallon and residual fuel oil was increased by 5 cents a barrel.

The increases, which went into effect at midnight, were necessary because of recent wage boosts and other employe benefits, the company said.

Gulf said general increases made effective last January have been substantially offset by local price reductions.

It said it can no longer afford to absorb the full brunt of the increases in labor costs without higher prices. The company estimated domestic labor costs will increase 13.5 million dollars this year.

TODAY'S MARKETS

FORT WORTH (AP)—Cattle 5,500; calves 600; steady; good and choice steers 20.00-23.00; common and medium 13.00-19.00; fat cows 13.00-15.50; good and choice calves 19.00-22.00; common and medium 14.00-18.00; stock steer calves 23.50; medium 14.00-18.00; stocker steer yearlings 22.00 down.

Hogs 800; up 30-75; choice 20.50.

Sheep 6,200; steady to weak. Good and choice spring lambs 18.00-20.00; shorn 19.00 down; feeders 13.00-17.50; slaughter yearlings 17.00 down; ewes 6.00-7.00.

AUSTIN (AP)—Poultry: steady except South Texas unsettled 2½-3¼ lbs 21-22. East Texas 21.22. Waco 21.

NEW YORK (AP)—Cotton was unchanged to $1.95 a bale higher at noon today. July 35.30, October 34.99, December 34.87.

CHICAGO (AP)— Butter unchanged. Eggs 10,900; unchanged to 1 lower; 65 per cent A white 29; mixed 28; mediums 27; standards 28.

STOCK AVERAGES

Compiled by The Associated Press

	Ind	Rails	Util	60 Stks
Previous day	268.6	123.1	74.2	181.4
Week ago	275.6	126.3	76.4	186.3
Month ago	267.6	124.2	77.2	182.9
Year ago	258.2	140.6	72.5	181.2

Killed In Clash

JERUSALEM, Israeli Sector (AP) —An Arab infiltrator was killed yesterday in a Negeb Desert clash between an Israel army patrol and infiltrators. A government announcement said the Israelis suffered no losses.

HOSPITAL NOTES

The following admissions and dismissals at the two Snyder hospitals are only those whose names have been released by the hospitals.

BATTENFIELD-JONES

ADMISSIONS — Dolores Rios, route 2; Roy Giddens, Gen. Del.; L. M. Richardson, 1904 Thirtieth Street; Mrs. W. A. Davis, 1106 Thirty-second Street; Mrs. Oliven Guy, 3012 Avenue U; Mrs. Cal Lavender, Sweetwater; Marvin Burrows, Snyder; Frank Johnson, Ira; Mrs. Alton Robinson, 2805 Avenue N.

DISMISSALS — Kathy Machen, route 3; Dennis Matlock, Hicks Trailer Court; Mrs. Cleon Provins, route 3; Mrs. Junior Kesig, Snyder; Wayland Caldwell, Clairemont Route; Mrs. H. G. Bishop and baby, Route 2; Park Hamilton, 1904 Avenue N; Mrs. Forest Young, Box 1581; Roy Giddens, Gen. Del.; Mrs. Harry N. Scott, Box 1556.

COGDELL MEMORIAL

ADMISSIONS — Garnett Kelly, route 3; Nedra Dodson, route 1; Beatrice Lewis, 2111 Avenue S; Lizzie Harmon, 3212 Avenue U; Pat Green, 2213 Forty-first Street; Wesley Smith, Fluvanna; Connie Moffett, 111 Browning, Cleo Elkins, Hobbs, N. M.; Lilla Brown, 1607 Twenty-seventh Street; Maybelle Ford, 501 Twenty-ninth Street, Olivia Bohannan, 4008 Austin; J. L. McIntosh, Knapp; Jo Jean Hicks Hobbs, N. M.; Mary Martin, 2301 Thirty-seventh Street; Abner Boyd, 1306 Twenty-fourth Street, Vella Isbell, 1810 Avenue O; Judine Adams, 703 Twenty-ninth Street; Rilene Adams, 703 Twenty-ninth Street; Blanche Wilson, 3107 Avenue Y.

DISMISSALS — Mary Hicks, 2400½ Twenty-fifth Street; Shirley Ronan and baby, Box 967; Gary Smith, 2704 Forty-second Street; Gordon Crawford, Clairemont Route; Maria DeHoyas, route 2; Alberto DeHoyas, route 2; Zoe Coomer, route 3; Annie Newton, Corpus Christi; Thomas Newton, Corpus Christi; Maude Bruton, 2524 Avenue R; Earl Lawson, 2605 Avenue Y; Betse Ashley, route 3; Jesu. Hinojos, Box 1669; Lorene Crooks, Sun Pipe Line Camp; Cleo Elkins, Hobbs, N. M.; Jo Jean Hicks, Hobbs, N. M.; J. L. McIntosh, Knapp; Joy Beason, 1904½ Seventeenth Street; Mollie Hart, Clairemont Route; Beatrice Lewis, 2111 Avenue S; Cynthia Murdock and baby, Box 1436; James Robert Sterling, route 1; Abner Boyd, 1306 Twenty-fourth Street; Katherine Bell, Andrews; Maybelle Ford, 501 Twenty-ninth Street.

None Are Hurt In Two-Car Accident

There was no injury and little property damage in a two - car accident at 2:30 p.m. yesterday at the intersection of U. S. Highway 180 and FM 1609 at Union.

Involved were a 1957 Chevrolet pickup driven by Billie Joe Bullard, 27, of 3907 Avenue M, and a 1956 Oldsmobile driven by Howard Clifton Hitt, 38, of Dallas.

Highway patrolmen, who investigated, said Bullard was preparing to make a turn off the highway and the Oldsmobile, traveling behind the pickup, swerved and sideswiped the pickup.

Legion To Elect Officers Tonight

Election of Officers by the American Legion is scheduled tonight at the Veterans club.

The meeting has been called for 8 p.m. All Legion members are urged to attend.

He Gets Too Sleepy

PHILADELPHIA (AP) — Leon Myers, 45, became sleepy during the evening at the Century Bowling Alley, where he works. He took a nap in the back room. When he finally woke up the next afternoon, he found himself locked in. He left by way of a skylight and a ladder from Fire Company 23.

TRAIL DRIVE-IN THEATRE
LAST TIMES TONIGHT
FIRST SNYDER RUN!
20th Century-Fox presents
ALAN LADD
CLIFTON WEBB
SOPHIA LOREN
BOY ON A DOLPHIN
CinemaScope
COLOR by DE LUXE
—ALSO—
20th CENTURY FOX presents
ON THE THRESHOLD OF SPACE
CinemaScope
COLOR by DE LUXE
With
Guy Madison - John Hodiak

CANYON DRIVE-IN
DIAL 3-7212 - BIG SPRING HIGHWAY
LAST TIMES TONIGHT
20th Century-Fox presents
THE TRUE STORY OF JESSE JAMES
ROBERT WAGNER
JEFFREY HUNTER
HOPE LANGE
CinemaScope COLOR by DE LUXE
Feature No. 2
"SEVEN CITIES OF GOLD"
The story of the faith that became California!
Starring
Richard Egan - Anthony Quinn - Jeffery Hunter
PLUS—COLOR CARTOON

Come in for a "MANEUVERABILITY TEST" of a new
Golden Anniversary INTERNATIONAL

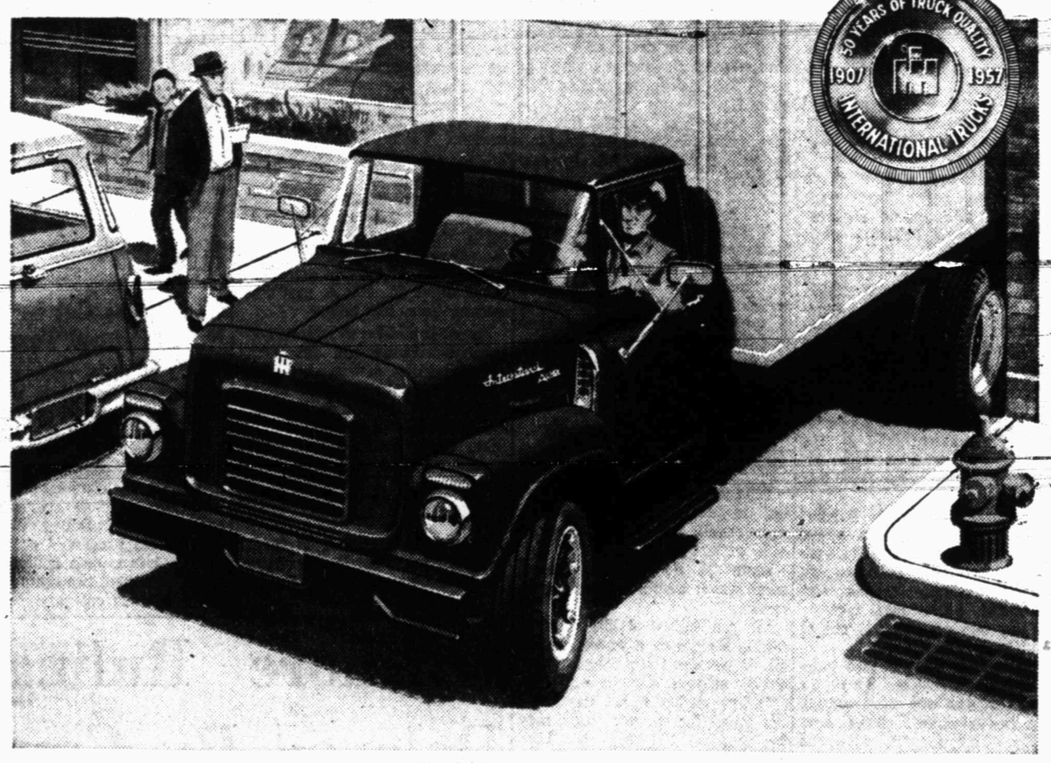

New Golden Anniversary INTERNATIONALS, range from Pickups to 33,000 lbs. GVW six-wheelers. Other INTERNATIONALS, to 96,000 lbs. GVW, round out world's most complete line.

See the stubby nose on this new INTERNATIONAL Truck? Usually the sign of a cut-down, cramped cab, isn't it?

But not in this new Golden Anniversary INTERNATIONAL *AC Model!*

INTERNATIONAL has achieved *maximum maneuverability* and a short, 89-inch bumper-to-back-of-cab dimension, yet has kept cab full size, doors full size and increased the floor height only 3¼ inches over a conventional model!

Come in for our "Maneuverability Test." See how you ride in *comfort*, while you maneuver with ease. And check the low, low price. Remember, too: Over the years, INTERNATIONAL Trucks cost *least* to own—cost records prove it!

Take our test any time!

INTERNATIONAL TRUCKS cost least to own!

SNYDER TRUCK & TRACTOR CO.
East Highway Phone 3-3892

Ladies . . . here's how you can double your savings . . .

WEDNESDAY IS DOUBLE SAVE-A-TAPE DAY AT SAFEWAY...

Candle Flame Stoneware Casserole
4-pc. Stoneware Mixing Bowl Set
5-Pc. Dixie Dogwood Dinnerware
3-pc. Dixie Dogwood Soup Set
West Bend Electric Perculator
Jumbo Stoneware Cookie Jar
½-Gal. Stoneware Bean Pot
3-pc. Stoneware Waffle Set
Percale Bleached Sheets
Patio and TV Tables

You can get the Save-A-Tape Premium you want just twice as fast when you shop at Safeway on Wednesday and receive double Save-A-Tape.

Safeway's Guaranteed Meats

Capitol Bacon Sliced 1-Lb. cello 53c
Somerset Franks All Meat 1-Lb. cello 45c
Meats Luncheon, Sliced Pickle Pimiento or Olive Loaf, 8-Oz. 29c
Steak Calf Sirloin U.S. Gov. Graded Lb. 79c
Jowls Dry Salt Perfect for seasoning Lb. 25c
Steak Calf T-Bone U.S. Gov. Graded Lb. 89c

Safeway's Fresh Spring Produce

Cris- Lettuce Crackling fresh 2 Lbs. 25c
Fresh Cantaloupes California 2 Lbs. 27c
Green Onions Extra tender Bunch 10c
Bell Peppers Fresh flavored Lb. 27c

SAFEWAY ...your BEST place to save!

Early Week Buys

Cherub Milk Evaporated 3 14½-Oz. Cans 39c
Powdered Milk Lac Mix Instant Makes 8 Quarts 25 6/10-Oz. Box 63c
Spring House Butter 1-Lb. Pkg. 69c
Lucerne Milk Homogenized ½-Gal. Ctn. 49c

Sewing Sheer Fabric Is Easy When You Know How

By DOROTHY ROE

WITH THE FIRST days of summer most women get a yen for a new dress that's sheer and softly feminine, with a garden party air.

This urge is easily satisfied if you make it yourself. A perfect prescription is a romantic dress of flower-printed organza worn over a solid-color slip in harmonizing or matching pastel. Local sewing center experts selected a violet-printed organza worn over a pale lavender silk slip, made from a standard pattern with inch rulers printed in it for easy alterations.

Sewing on sheer fabrics such as organza or chiffon is no trick if you take advantage of new sewing attachments and techniques. There are three main rules to keep in mind: selection of the machine stitch pressure on the presser foot and the tension of the machine.

Generally speaking, the stitch should be shorter, the pressure lighter and the tension looser than normal. Use a very fine needle and remember to stitch more slowly when working with very sheer fabrics. It is not necessary to back chiffon with tissue paper if you are sewing correctly. Fine synthetic thread works well on synthetic sheers such as nylon, but fine silk thread is the best choice for silk chiffon.

The flange hemmer will be an invaluable aid to the seamstress planning to tackle a sheer dress. It makes 1-16-inch hem, to simulate a hand-rolled hem. It is recommended that your practice on a scrap of fabric before working on the dress. After a little practice you will be able to make a fine, smooth hem on either straight, bias or curved edges.

On sheer fabrics, a French seam gives the most desirable finish when sewing with a straight needle sewing machine. If you own an automatic swing-needle sewing machine, you can use a plain seam finish with fine zig-zag stitching to prevent ravelling.

SHEER FLATTERY—Pale lavender organza printed in bunches of violets make a romantic summer dress, easy to make at home. It is worn over a matching lavender silk slip, made from a standard pattern, simple to alter.

Barbecue Party Is Held Here Saturday Night

A barbecue party at the pavillion in Towle Memorial Park Saturday night was given in honor of Mrs. Glenda Pupuy, San Angelo, and Jackie Riley, 2811 Avenue D, both of whom were celebrating their eighteenth birthdays.

Hostess to the barbecue was Mrs. Prentice Riley of Fort Worth.

Mrs. Dupey is the wife of SFC Gene Dupey, who is in the armed service, and Riley is a private in Co. D, 112th Armored Cavalry, the Snyder National Guard unit. He returned from North Fort Hood Saturday to attend the double birthday party.

Guests included Mr. and Mrs. Dent von Roeder, Mr. and Mrs. Birdwell Burney, Stevie and Patsy, Mr. and Mrs. P. R. Riley, Sondra and Rennie, Mrs. R. A. Reneau and Mary, Andrew Youngblood, Le Von Fitts, Yvonne Cantrell, Bill Goetke and Bobby Cantrell.

Your Favorite Companion

HERE'S a lovely frock for warm weather that has a fresh, cool look. Flattering rounded neckline that is collarless, and no sleeves.

No. 1588 with PHOTO - GUIDE is in sizes 12, 14, 16, 18, 20; 40, 42. Size 14, 34 bust, monotone, 4¾ yards of 35-inch.

Send 35c in coins for this pattern to IRIS LANE, (care of Snyder Daily News), Box 438, Midtown Station, New York 18, N. Y.

Warrens To Travel On Queen Mary

By JANE EADS

WASHINGTON — Chief Justice and Mrs. Earl Warren top the list of Washington bigwigs sailing on the Queen Mary July 17 to attend the joint meeting of the American Bar Assn. and the British Legal Society in London.

Their ship-board companions will include Atty. Gen. and Mrs. Herbert Brownell and Associate Justices Tom Clark and John Marshall Harlan and their wives, who are also attending the London conference, the second of its kind. The first was held in 1924.

From London the Warrens plan to go to Ireland and Scotland. Mrs. Warren says they are looking forward with great pleasure to the trip.

"My husband loves traveling," she told me, "and we've never seen Ireland before. We understand it's especially beautiful in summer and the weather cool and pleasant."

Last year the Warrens toured the Scandinavian countries. The justice's mother was born in Sweden, as was Mrs. Warren. Mrs. Warren and their three daughters, Virginia, Dorothy and Nina (Honey Bear) went to London for the coronation of Queen Elizabeth and saw a bit of Scotland then.

When I suggested the proposed trip would give the chief justice a much-needed opportunity to lay aside, for a time, his heavy burdens and forget the hullabaloo of Washington life, his wife said:

"He's not accustomed to getting a rest. He never rests. He will have his big brief case with him as always. He never stops reading and studying."

There's no doubt the gentle, home-loving, ever gracious Mrs. Warren will welcome the change. The official and social obligations of the past months have been heavier than ever. "It's a much different life here than when he was governor of California," she explained.

Though she enjoys Washington, Mrs. Warren says she doesn't think she or the chief justice will ever get used to being separated from their children, all of whom — with the exception of Virginia, who lives with them in their six-room Washington hotel apartment — are in California.

Both Dorothy and Honey Bear, who were married in 1955, have been spring visitors in Washington with their husbands.

Dorothy, 26, is the wife of Dr. Carmine D. Clemente, a research professor at the University of Southern California. Honey Bear's husband, Dr. Stuart Brien, a Beverly Hills physician, with whom she eloped to Las Vegas shortly before her sister's wedding, was seeing the capital for the first time.

WOMEN'S CALENDAR

MONDAY

Rainbow Girls initiation, Masonic Hall, 7:30 p.m.

TUESDAY

Desk and Derrick Club meets at Martha Ann Woman's Club, 7:30 p.m.

WEDNESDAY

Tri - Community Home Demonstration Club meets with Mrs. Wayland Huddleston at Knapp, 2:30 p.m.

THURSDAY

Snyder provisional League of Women Voters, Units 1 and 2, combined meeting at Humble Recreation Hall on Thirty - seventh Street, 7:30 p.m.

FRIDAY

Duplicate bridge at Country Club, 9:30 a.m.

RECENTLY attending a regional seminar of Desk & Derrick Clubs in Amarillo were four Snyder D & D members. Shown here at the meeting, left to right, are Edith Krasner of Snyder Pipe & Supply, Pansy Allton of Amarillo, Johnnie Hunt of Lane Wells Co., Jean Smith of Warren Petroleum Corp., and Deloris Medford of the Texas Co. The four Snyder women will make a report on the seminar to local D & D members at the club's meeting tomorrow night at the Martha Ann Women's Club.

SERVICEMEN NEEDED

Modern Kitchens Are Problem

By VIVIAN BROWN
AP Newsfeatures Writer

GRANDMA had it good with her old-fashioned kitchen. You can take that from a group of modern housewives. Sure she had to pump water maybe from the well to do her washing. She possibly had to saw her own wood and cart it ti the stove. But that was a cinch compared to some modern housewife's troubles with a miracle kitchen.

Manufacturers have given us beautiful looking products, but sometimes it seems you've got to buy a service man with every package. We've got the greatest assortment of gadgets, small and large appliances assembled in one generation, but don't be surprised if "The Rise and Fall of the Modern American Kitchen" becomes a tome to charm future generations.

Driver's Seat

Why? Because you can't exist without the service man — but he can exist without you.

It sometimes takes four weeks to get a washing machine back in service again, housewives testify. A broken dishwasher can mean six weeks back at the sink. Ovens have so many "time savers" that can go blooey that one or another of them may be on the blink for nigh on to the life of the oven. The refrigerator has become a work of art (and almost as expensive as an old master) but some of its great talking points are its weakest links — plastic meat drawers,

vegetable bins, cheese holders, egg bins, fashioned with what sometimes seem to be the most vulnerable metal fastenings ever contrived. One housewife has been waiting six months to have a year-old-refrigerator refitted with new inner doors. Manufacturers spend millions advertising their products and then have them undersold in a jiffy by lackadasical repairmen. These fellows may be overworked, lazy or just not interested (they're not underpaid), but many are impossible. Small talk in small conversations would make manufacturers wiggle their ears and organize more competent men to represent their brand name. Some people nowadays choose appliances, not by company label but solely on the company they must keep in repairmen.

Sometimes Incompetent

One local repairman I know has a standard excuse for not repairing — "the part is hard to get."

A service man who was asked to look at a brand new refrigerator that wouldn't refrig did so five times without discovering, as a company representative eventually did, that he had forgotten to remove the batting around the freezing compartment when he installed the unit. Such incidents are not rare.

What's the solution?

Should the company give every housewife a course in servicing appliances in her own kitchen?

Or should every purchaser of new kitchen equipment get a repair robot thrown in the deal. He could live in a trailer close by and be summoned by buzzer for every emergency. The only trouble is he'll need an assistant.

Old Way Best?

The easiest solution may be to go back to those time-honored basement tubs that look pretty inviting after you get that bill for repair of a slight mishap to the washing machine.

Cooking outdoors has become such a hobby that perhaps we could learn to do without stoves completely. (Modern outdoor cookery units have warming ovens and roasting units as well as lovely spits.)

If dishwashers continue to be a headache, perhaps we could go back to the old wash and dry system or use paper plates, cups, and disposable utensils for every meal.

Floral Baskets!

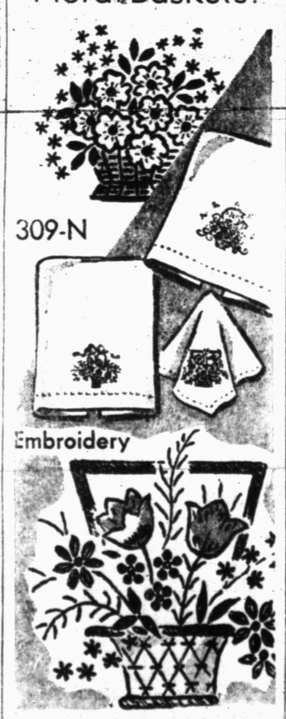

You'll find many tiems to trim ith these beautiful floral basket motifs to embroider in simple stitches aned blending colors. No. 309-N has hot-iron transfer; color chart.

Send 25 cents in coins for this pattern to MARTHA MADISON, care of Snyder Daily News, Box 438, Midtown Station, New York 18, N.Y.

FOR GOOD EATING

Fresh vegetables go into this meat loaf.

Summer Meat Loaf
New Potatoes
Asparagus
Salad Bowl
Bread Tray
Strawberry Shortcake
Beverage

SUMMER MEAT LOAF

Ingredients: 1 egg, 2-3 cup (1 six-ounce can) undiluted evaporated milk, 1½ pounds ground chuck beef, ½ cup finely crushed cracker crumbs, 1¼ teaspoons salt, ¼ teaspoon pepper, ½ teaspoon dried crushed basil, 1 small onion (finely grated carrots (lightly packed), 1 medium-sied green pepper (cut in thin strips), 1 tablespoon brown sugar.

Method: Line bottom of loaf pan (8½ by 4½ by 2¾ inches) with waxed paper. Beat egg and evaporated milk together in mixing bowl; mix in thoroughly the beef, cracker crumbs, salt, pepper, basil, onion (pulp and juice), and grated carrots. Arrange green pepper in bottom of prepared pan, Sprinkle with brown sugar. Press meat mixture into pan. Bake in moderate (350 degrees) even 1 hour. Let loaf stand in pan 10 minutes. Turn out. Makes 6 servings.

DATE DATA

By BEVERLY BRANDOW

Dear Miss Brandow:

I am in love with a boy who doesn't love me. We have known each other for years and have been friends and dated for the sake of companionship for three years now. He, however, has been in love all this time with an out of town girl who dangles him like a yo-yo, dating him sometimes and turning a cold shoulder sometimes.

The boy knows how I feel and I wonder if I should have let him know. Will he lose respect for me? Is there anything I can do?

Vernice

There is no known cure for a broken heart save a change of scenery, some new interests and the passing of time.

The boy cannot make himself become attracted to you any more than you can help liking him.

The best solution is not to torture yourself further but to change your circle of friends and try to find other boys to date. This strategy may make the boy you really want jealous or it may unearth another boy you will like better.

Develop some hobbies and stay active. Don't allow yourself to pine. Keep occupied and your mind busy, too.

When you see your flame, it is best not to be too obvious about the way you feel. Believe it or not, many a romance would have been successful if one of the partners had not seemed overly anxious and frightened the other away. A little aloofness in a girl can be very attractive in dating. For proof consider the way this boy is attracted to his disinterested girl friend and the way you are drawn to the boy who spurns your affection.

(You are welcome to write Miss Brandow in care of this newspaper.)

Yard Spraying
PLANT ROOT FEEDING
WE SPECIALIZE IN KILLING GRUB WORMS
Page Nursery
801 - 26th St. Ph. 3-7142

NEIGHBORLY

is the word for Humble Service

That's the way Humble customers describe Humble service.

It's the kind of service that takes a neighborly interest in your car . . . that has a neighborly understanding of the way you want things done . . . that's based on neighborly courtesy and neighborly friendliness.

It's service that Texans like and appreciate . . . that makes you feel *at home* the minute you stop on a Humble dealer's driveway.

Stop for service under your *neighbor's* Humble sign.

HUMBLE OIL & REFINING COMPANY

Rest rooms under Humble signs are extra clean!

HUMBLE

JOE PALOOKA

MARY WORTH

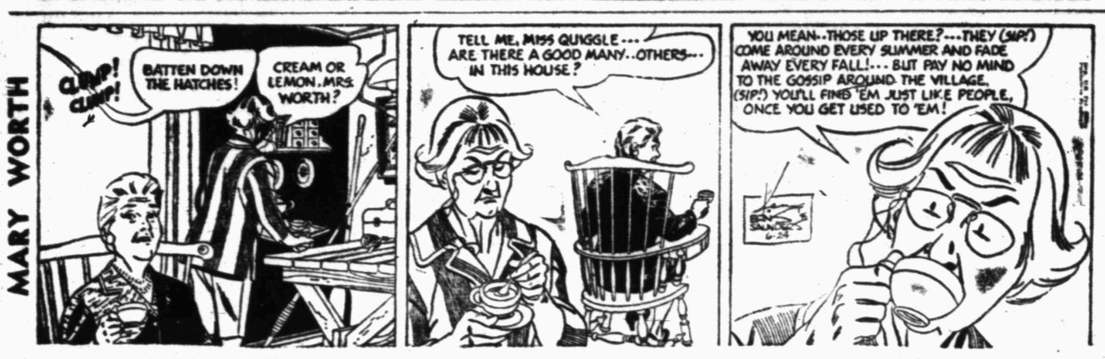

SCORCHY SMITH

OKAY DOAKS

FERDINAND

DICKIE DARE

HALF ACRE CASTLE

KERRY DRAKE

GRANDMA

REX MORGAN

LITTLE LULU

DIXIE DUGAN

THE SAINT

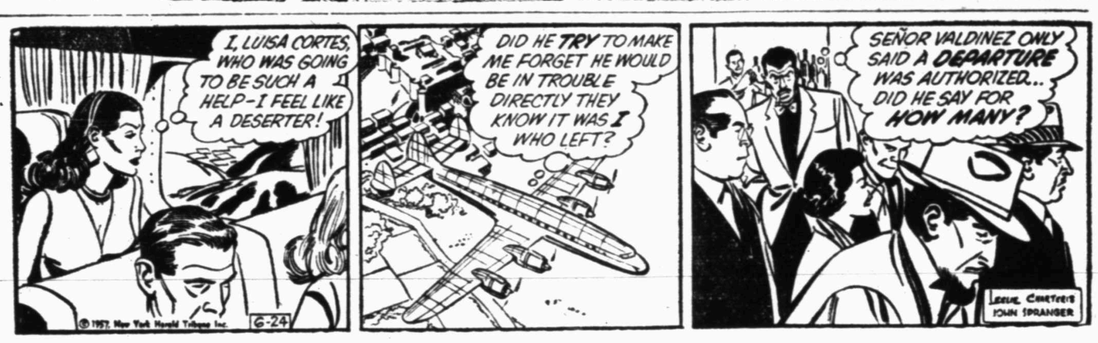

Freshens Your Taste

Helps keep your mouth and throat cool, moist, comfortable.

Buy some today.

WRIGLEY'S SPEARMINT CHEWING GUM

The Snyder Daily News Page Of Top Comics Entertainment

DENNIS THE MENACE

"HOWDY, MA'AM! THIS SHORE IS A ROOT BEER DAY, AIN'T IT?"

DIAL 3-5486

To Place Your Classified Ad

Crossword Puzzle

Solution of Saturday's Puzzle

DOWN

1. Kind of nut
5. Fish
8. Male children
12. Seed covering
13. Unrefined metal
14. Elliptical
15. Sea bass
17. Gourd
18. Roguish
19. Beginning
21. Crude
22. Augment
23. Near
25. Disconcerted
28. Cylindrical
31. Encourage
32. Nobleman
33. Intermission
36. Screened from light
38. Jog
39. Apropos
40. Snow runner
42. So. Amer. animal
44. Bleat
47. King of beasts
49. Jingling
51. Arm bone
52. Palm leaf
53. Amer. Indian
54. Stroll
55. Expose to moisture
56. Curve

DOWN

1. Felines
2. Of the mouth
3. Flower
4. Entirely
5. Dressed
6. Macaws
7. Ruler
8. Soak-up
9. Above
10. Calif. city
11. Lacking speed
16. Symbol of bondage
20. Bind up
22. Compound ether
24. Eminent
25. Distant
26. Polynesian yam
27. Divisions
29. Old form of three
30. Olden times
34. Toper
35. Stationary motor part
36. Early piano
37. Listen
40. Low section of a city
41. Short for a metric measure of distance
43. Heap
44. Fisherman's hope
45. Presently
46. Old
48. Negative
50. Tennis stroke

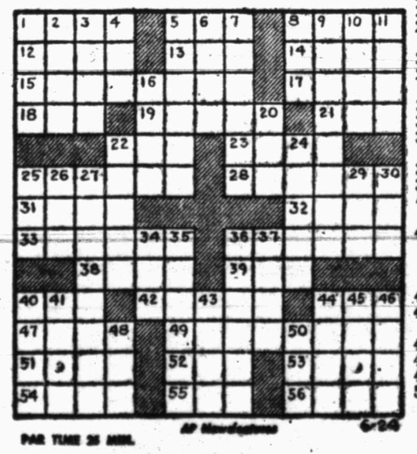

PAR TIME 25 MIN.

MODEST MAIDENS

Trademark Registered U. S. Patent Office

"I made him put it in writing!"

BUCKIN' THE LINE

By BUCK FRANCIS

News Sports Editor

THE TIGER BASEBALL outlook for next year brightened more than somewhat over the weekend.

Norman Gladson, who'll only be a sophomore next year at SHS, hurled a beautiful game in City League play Saturday night when he blanked Sun Oil for eight innings before losing 2-0 in nine.

Gladson, pitching for Hermleigh's entry in the City League, shut out Sun on five hits over the regulation seven - inning- route. The game went into extra innings as Hermleigh, too, was held scoreless.

Gladson still had a 5-hitter working going into the ninth when he tired. Sun pounded out four hits in the ninth for their two runs.

Control Is Secret

Gladson posted a 3-1 record for the Tigers last spring as a freshman. The lanky right - hander, however, gave up only one earned run in 26 innings for a 0.28 earned-run-average.

Control seems to be Gladson's secret. Norman walked only nine in the 26 innings he worked for the Tigers last spring while striking out 30.

In Saturday's game, Gladson issued only two free passes and whiffed seven.

One of Gladson's wins for the Tigers was a one - hit shutout over Monterey of Lubbock, 2-0.

The Tigers should have good pitching again next year with Gladson and Tim Roberts, a proven lefty, around. Roberts, like Gladson, had a 3-1 record last spring.

Roberts will be a junior next season so Tiger baseball coach Speedy Moffett has a pretty good pitching staff of which to build his teams around for the coming two years.

'Third Time Is Charm'

Don Ballard of Sun Oil came pretty close to a "perfect game" in Saturday's City League encounter.

Ballard retired the first 16 Hermleigh batsmen to face him before ex-Tiger Don McNew lined a single to right field with one away in the sixth.

McNew was the only Hermleigh baserunner during the regulation limit of seven innings. Ballard went on to pitch shutout ball in the extra innings, giving up two more hits in the two extra innings.

The "third time is a charm" slogan worked for Ballard in Saturday's game. Ballard had been beaten twice by Hermleigh before his scintillating performance Saturday night.

Hoad Wins Opener In Wimbledon

WIMBLEDON, England (AP)—Australia's Lew Hoad, the defending champion and top-seeded men's singles favorite in the Wimbledon tennis championship, breezed through the first round today with a 6-2, 6-4, 6-3 victory over Pierre Darmon of France.

Jaroslav Drobny, the 1954 champion, won just as easily on another court, beating young Stefan Stockenberg of Sweden, 6-2, 6-2, 6-3.

The first American to reach the second round was unseeded Myron Franks of Los Angeles, who won by default from Giorgio Fachini of Italy.

Chris Crawford of Piedmont, Calif., was eliminated by Japan's Kosei Kamo, 6-3, 6-3, 6-3.

Five hundred players from 39 countries are in London to battle it out over the next fortnight for the coveted Wimbledon crowns.

The All-England Croquet and Lawn Tennis Club had no idea it was starting such a big business when it launched the first Wimbledon in 1877.

Dallas Getting Good Pitching

By The Associated Press

Two runs won't win many ball games these days and against Dallas they won't win any. That's why the Eagles are leading the Texas League by nine full games—the opposition is averaging only two runs per contest against high-powered pitching and iron-shuttered defense.

San Antonio probably would like to be able to average two runs against Dallas. The Missions have played the Eagles three games in the current series and made only two runs.

Yankees And Cubs Boost LL Leads

The league leading Legion Yankees and Lions Club Cubs boosted their leads in the American and National Little League Saturday night with victories.

The Yanks edged past the Holder Construction Indians, 8-7, in the American League while the Cubs trounced the Quarterback Club Giants, 10-1, in the National.

The Yanks did all their scoring in the first three innings, tallying once in the first, two in the second and five in the third.

The five-run Yankee third erased a 3-3 Indian lead.

Eddie Kirby homered for the Yanks as did Mike Murphy of the Indians. Murphy's blast came with the bases loaded in the third inning. Murphy also got three hits to lead both teams at the plate.

Adam Romero hurled a one-hitter to lead the Cubs past the Giants. Jimmy Babcock's leadoff double in the sixth inning ruined Romero's bid for a no-hitter.

William Robinson had 4-for-4 for the Cubs including a three - run homer in the first inning.

Stuart Long and Jimmy Hunter of the Cubs each had three hits.

The box:

INDIANS (7)

PLAYER	AB	R	H
Mike Murphy, 2b-3b	4	1	3
Howard Davis, c	4	0	1
Lupe Lopez, cf	4	2	2
Robert Parker, 1b	4	1	2
Albert Rainwater, p	3	0	2
Gale Read, ss	3	1	1
x—Lynn Butler	1	0	0
Blake Roberts, 3b	1	1	1
Gary Reins, 2b	3	0	0
Dennis Myers, lf	1	1	0
Roger Weaver, rf	3	0	0
Totals	30	7	12

YANKEES (8)

PLAYER	AB	R	H
Durwood Brunson, lf	3	3	1
Darrell Aldridge, ss	4	0	2
Domingo Penna, 2b-p	3	0	1
Pat LaFountain, rf	2	0	0
Eddie Kirby, p-2b	3	1	2
Jimmy Everett, c	2	0	1
Larry Smith, 1b	2	1	0
Bruce Brooks, 3b	3	2	2
Maxie Beasley, cf	1	0	0
Leslie Brown cf	2	1	1
Totals	25	8	10

x—Struck out for Reed in 6th.

Score by innings:

INDIANS	041	200—7
YANKEES	125	00x—8

GIANTS (1)

PLAYER	AB	R	H
Jimmy Feather, 2b	3	0	0
Z. B. Rinehart, lf	3	0	0
Jerry Beard, 3b	1	0	0
Dock Rinehart, ss	1	0	0
Kenneth Gay, cf-c	2	0	0
Jimmy Babcock, 1b	3	0	1
Tony Carnes, rf	2	0	0
x—Jimmy Thompson	1	0	0
Jack Keller, c	1	0	0
Larry Brooks, c-lf	1	1	0
y—Bobby Beard	1	0	0
Ronnie Deitrich, p	1	0	0
Totals	20	1	1

CUBS (10)

PLAYER	AB	R	H
Stuart Long, ss	4	1	3
Adam Romero, p	4	1	2
Robert Stipe, 3b	4	2	1
William Robinson, 1b	4	3	4
Drew Bullard, 2b	3	2	1
Tom Kincaid, c	4	1	2
Larry Jones, lf	2	0	0
Ronnie Mebane, lf	2	0	0
Larry Black, lf	0	0	0
Jimmy Hunter, cf	3	0	3
Marcus Boyles, rf	1	0	0
Glen Butler, rf	1	0	0
Johnny Ogden, rf	0	0	0
Totals	32	10	16

x—Struck out for Carnes in 6th.
y—Struck out for Brooks in 6th.

Score by innings:

GIANTS	000	010— 1
CUBS	403	21x—10

NCAA Golf Opens Today

COLORADO SPRINGS, Colo. (AP)—The nation's top college golfers teed off at the Broadmoor Course today seeking team and individual honors in the 60th annual NCAA championships.

Competition in the nation's oldest golf tournament will end Saturday.

Heading the list of favorites was University of Houston, which qualified five entries in the National Open and Trans-Mississippi meets. Houston is led by Rex Baxter of Amarillo, Trans-Miss champion.

Another top contender for the Maxwell team trophy is the North Texas State team, which last year finished one stroke behind first-place Houston. The North Texans hold more trophies from post-war golf performances than any other college team in the nation. But they have lost two top players through ineligibility rulings.

Qualifying 18-hole round today and tomorrow will leave 64 golfers to enter individual team play Wednesday over the tricky 6,879-yard course. Par for the 18 holes is 72. There are 195 entries.

Yesterday 48 picked players competed in the annual East-West best ball team matches. The West edged the East 6½ to 5½.

Individual honors in the team competition went to John Geertsen of Brigham Young University and Tom Reed of Denver, a North Texas State student. They tied the new Boradmoor Course record with 3-under-par 69's.

STANDINGS

MONDAY'S BASEBALL
By The Associated Press
AMERICAN LEAGUE

New York 9-3, Chicago 2-4
Boston 10-10, Kansas City 6-1
Cleveland 14-7, Washington 2-5
Baltimore 5, Detroit 4

	Won	Lost	Pct.	Behind
New York	39	23	.629	—
Chicago	38	23	.623	½
Cleveland	34	28	.548	5
Detroit	33	30	.524	6½
Boston	33	31	.516	7
Baltimore	28	34	.452	11
Kansas City	25	38	.397	14½
Washington	22	45	.328	19½

MONDAY'S GAME
Time Eastern Standard
Detroit at Baltimore, 7 p.m.
Only game scheduled

NATIONAL LEAGUE
SUNDAY'S RESULTS

Milwaukee 7-7, Philadelphia 6-3
Cincinnati 5-5, Pittsburgh 3-2
New York 7-5, Chicago 3-1
St. Louis 4, Brooklyn 3

	Won	Lost	Pct.	Behind
St. Louis	36	25	.590	—
Milwaukee	36	27	.571	1
Cincinnati	37	28	.569	1
Philadelphia	34	28	.548	2½
Brooklyn	33	29	.532	3½
New York	30	34	.469	7½
Pittsburgh	23	41	.359	14½
Chicago	20	37	.351	14

MONDAY'S GAMES
Time Eastern Standard
Philadelphia at Milwaukee, 8 p.m.
Only games scheduled

TEXAS LEAGUE
SUNDAY'S RESULTS

Dallas 1-2, San Antonio 0-1
Fort Worth 9, Austin 3
Shreveport 4-9, Tulsa 3-2 (first game 13 innings)
Houston at Oklahoma City, ppd., rain

	Won	Lost	Pct.	Behind
Dallas	47	19	.712	—
Houston	39	29	.574	9
San Antonio	33	32	.508	13½
Austin	31	33	.484	15
Fort Worth	32	36	.471	16
Tulsa	27	33	.450	17
Shreveport	28	36	.418	18½
Oklahoma City	24	40	.375	22

MONDAY'S GAMES

Austin at Fort Worth
Hoston at Oklahoma City
San Antonio at Dallas
Shreveport at Tulsa

Chisox Decry Collapse Accusation

NEW YORK (AP) — The cry of "Here comes the collapse" is being hurled at the Chicago White Sox again much to their annoyance.

The White Sox in the past few years have suffered several late-season slumps.

Today they headed for Boston after three lickings by New York in four vital games at Yankee Stadium.

The White Sox managed to salvage the finale yesterday 4-3 after losing the opener 9-2 of a double-header.

Leading by five games only 10 days ago, the Sox now are in second place, half a game behind the Yankees. They've dropped five of their last seven games.

One of the more outspoken players who decried the foldup accusation was Billy Pierce, ace of the Chicago pitching staff.

"I just can't understand these people who are accusing us of collapsing," said Pierce, who failed yesterday in his third bid for his 11th triumph of the season. "It's as if we're not entitled to a slump. It's all right for the other clubs to lose a few but we can't.

"It seems they've been waiting for us to hit a bad spell so they can have the opportunity to say we're collapsing."

Al Lopez, who left Cleveland to take over the reins of the club this year, also ridiculed the collapse charges.

"They're utterly baseless," he said. "We've been playing good ball all year. Yes, even in recent days when we've been losing.

"Look at our defeats. Most of them have been by one run. Baltimore beat us twice by one run last week. Two of our weekend defeats by the Yankees were by one run. Is that a sign of collapse

Baxter Wins Trans-Miss

DALLAS (AP)—Rex Baxter Jr., the Texas Walker Cupper who led the college brigade to victory in the Trans-Mississippi, was back in his own bailiwick today—seeking a championship among the collegians in the NCAA.

Baylor, the Methodist man from Amarillo who plays for University of Houston, crushed the hopes of John Zibnack, a municipal linkster from Denver in his first major tournament, with an 8 and 6 triumph in the finals of the Trans-Mississippi yesterday.

Shortly afterward he hopped a plane for Colorado Springs, Colo., where he started out today, in quest of his first collegiate title.

Baxter played solid golf to gain a 7-up lead through the first 18 holes. Zibnack never won a hole.

Baxter shot two-over-par golf for the 30 holes. Zibnack was 11 over.

Baylor Or SMU For Abilene Stars

DALLAS (AP)—It'll be Baylor or Southern Methodist for all-state football players Glynn Gregory and Jimmy Carpenter of Abilene.

The two, visiting in Dallas after a tour that took them to Texas, Baylor, Oklahoma and Southern Methodist, said they had narrowed their prospective schools to SMU and Baylor, the Dallas News reported.

Gregory and Carpenter, all-state in both football and baseball, have dozens of scholarships offers from over the country.

Texas Tech's tennis team posted wins over the defending champions of both the Big Seven (Colorado) and the Border (Hardin-Simmons) conferences this spring.

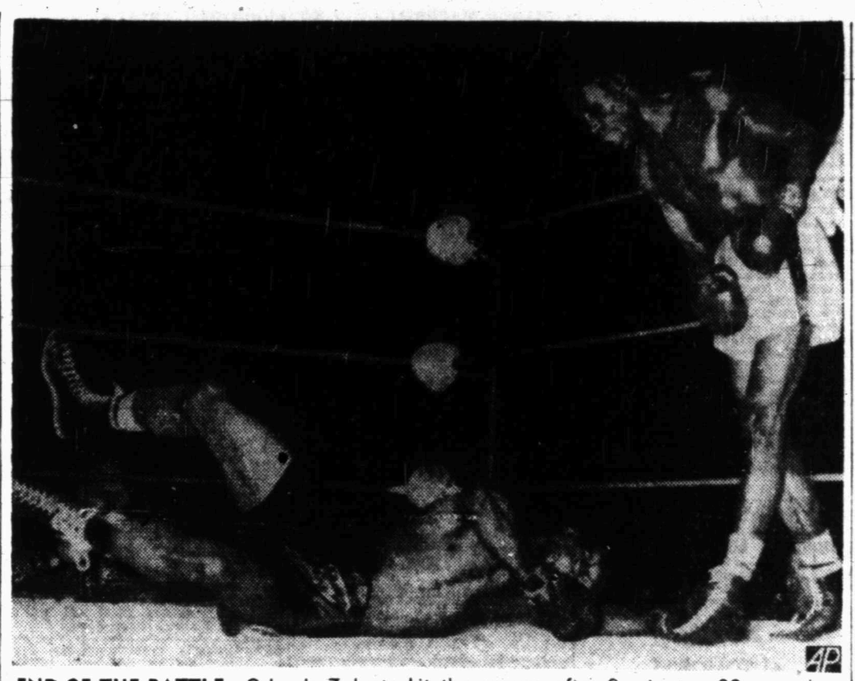

END OF THE BATTLE—Orlando Zulueta hit the canvas after 2 minutes, 39 seconds of the 15th round in the lightweight title fght at Denver. Referee Ray Keech stopped the fight and awarded it to champion Joe Brown. (AP Wirephoto)

World Feather Bout Tonight In Paris

By The Associated Press

The world featherweight title will be at stake today in Paris when Cherif Hamia, the No. 1 contender from France, meets Hogan (Kid) Bassey, the No. 2 man from Nigeria, in a 15-round match.

Sandy Saddler's retirement in January resulted in a series of elimination bouts with Hamia drawing a bye into the finals. The clever Frenchman had beaten Carmelo Costa, Ike Chestnut and Miguel Berrios on an American invasion last year.

When Bassey came to the United States and whipped Berrios in a 12-round match at Washington April 26 he moved into the finals with Hamia.

Tony DiBiase, 21-year-old welterweight from New York who is majoring in geology at New York University, meets another rugged youngster, Gale Kerwin of Valley Stream, N. Y., in a tonight's fight at St. Nicholas Arena in New York.

DiBiase's 20-month unbeaten streak of 19 bouts was snapped May 13 by Jimmy Archer at St. Nick's. Kerwin beat Rocky Randall in his only 1957 start after losing to Carlos Ortiz at St. Nick's in December.

Du Mont will telecast in some sections.

Bobby Boyd continues his campaign in the middleweight division against Rocky Castellani, once the No. 1 contender, in a 10-round TV match Wednesday at the Chicago Stadium.

The uneven career of Larry Boardman, Marlborough, Conn., reaches another turning point Friday when the fifth-ranked lightweight faces Johnny Busso of New York in a Boston radio-TV scrap.

Sooner State Seeking Help

SHAWNEE, Okla. (AP)—Sooner State League club members met here yesterday to discuss the possibility of getting financial help from a $500,000 general fund donated to the minors by major league teams.

The Sooner State clubs indicated they would be able to finish the season but said they would need financial help to do so.

George Barr, league president, called the meeting of all clubs to talk with Hal Totten, president of the Class B Three-I League. Totten represented Bill DeWitt, a former St. Louis Brown executive, who is in charge of the $500,000 fund donated to help stabilize minor league clubs.

Because of the large number of rainouts, the eight clubs are trying to enlist some financial help. Totten said he would report back to DeWitt for action.

BOWLING

STANDINGS

TEAM	W.	L.
R. S.&P Railway	21	7
M&R Construction	21	7
Joe Williamson Buick	21	7
Gladson and Odstreil	20	8
Pollard Motor Co.	19	9
Fair Store	18½	9½
Schlumberger	17½	10½
Chieftain Pontiac	14	14
W&C Well Service	11½	16½
Lone Star Cement	11	14
Sun Ray Mid Cont.	10	18
Jay Tate Construction	9½	16½
Snyder Heating	9	19
Goodyear Service Store	9	19
West Texas State Bank	6	22
The Western Co.	6	22

IN NINE INNINGS

Hermleigh Bows To Sun Oil, 2-0

Don Ballard of Sun Oil won a brilliant mound duel with Hermleigh's Norman Gladson in a City League thriller Saturday night, 2-0, at Towle Park.

Ballard and Gladson each hurled shutout ball over the regulation route with the only two runs of the game coming in the second extra inning—the ninth.

Ballard allowed only one hit over the regulation route to five for Gladson. All hits for both teams were singles.

Sun finally got to Gladson in top of the ninth when they rapped out four hits for their two tallies. Ted Masters came on with two away in the ninth to get the side out.

Ballard had a no-hitter working until Don McNew singled to right with one away in the sixth. McNew worked his way around to third base but was stranded there.

McNew was the only Hermleigh baserunner during the first seven innings.

Ballard gave up harmless singles to Doug Chitsey in the eighth and Masters in the ninth. The three Hermleigh players getting hits were the only ones to get on base as Ballard didn't walk a man and his teammates played errorless ball afield.

J. N. Legg got the winning Sun rally underway in the ninth with a single to right. Ballard whiffed but Legg went to second on an attempted pickoff play at first, Gladson's throw getting by first baseman Doug Chitsey.

Carl Young grounded out for the second out but the veteran Vic Dieke hit a curving liner to left that Bermon Corbell got his glove on but couldn't hold, Legg scoring on the play.

Dick Sparks and Jimmy Smith followed with singles that sent Dieke in with the unneeded second run.

Hermleigh got a minor threat going in the bottom of the ninth when Masters singled with one away but the next two batsmen were retired to end the threat and the ball game.

The victory moved Sun into a two-way tie for the lead with Snyder Furniture. Snyder Furniture battles Hermleigh in tomorrow's league game.

The box:

SUN OIL (2)

PLAYER	AB	R	H	PO	A	E
Carl Young, ss	4	0	2	1	4	0
Gene Kirby, lf	3	0	1	0	0	0
Vic Dieke, 2b	2	1	1	0	0	0
Dick Sparks, rf	5	0	2	2	0	0
Jimmy Smith, 3b	4	0	2	1	2	0
Jack Manes, c	3	0	0	10	0	0
George Gray, cf	4	0	0	3	0	0
Bill Newman, 2b	2	0	0	0	0	0
Alan Snead, 2b-lf	2	0	0	1	0	0
J. N. Legg, 1b	4	1	1	8	0	0
Don Ballard, p	3	0	0	1	3	0
Totals	36	2	9	27	9	0

HERMLEIGH (0)

PLAYER	AB	R	H	PO	A	E
Justin Corbell, 2b	2	0	0	0	0	0
Rex Robinson, rf	2	0	0	1	0	0
Bermon Corbell, lf	4	0	0	1	0	0
Bill Houston, 3b	3	0	0	1	3	1
Bill Voss, ss	3	0	0	2	2	0
Doug Chitsey, 1b	3	0	1	10	0	0
Densil Kight, c	3	0	0	8	0	0
Robby Robinson, cf	3	0	0	2	0	0
Don McNew, rf-2b	3	0	1	2	1	0
Norman Gladson, p	2	0	0	0	7	1
Ted Masters, p	1	0	1	0	0	0
Totals	29	0	3	27	13	2

Score by innings:

SUN OIL	000	000	002—2
HERMLEIGH	000	000	000—0

Runs batted in—Dieke, Smith. No extra base hits. Double plays—Manes(unassisted). Bases on balls off—Gladson 2. Struck out by—Ballard 8, Gladson 7, Masters 1. Hit by pitched ball—by Gladson (Ballard, Smith). Left on bases—Sun 11, Hermleigh 3. Losing pitcher—Gladson. Time—2:15. Umpires—Lloyd and Rogers.

Broken Leg Sidelines Joe Adcock

MILWAUKEE (AP)—The Milwaukee Braves' slugging first baseman, Joe Adcock, dogged by injuries the past few seasons, broke his right leg yesterday and will be lost to the club for six to eight weeks.

He was injured sliding into second base in the second inning of the nightcap of the double-header with the Philadelphia Phillies. The Braves, with Adcock driving in two runs in the first game, swept the twin bill 7-6 and 7-3.

General Manager John Quinn said the loss of a hitter like Adcock "is bound to hurt the ball club."

"We're going to try and do something ourselves to take up the slack," he said.

It was reported the front office may attempt to purchase a player who swings a good bat and who can play the outfield as well as first base. No names were mentioned.

The 29-year-old Adcock, in and out of the lineup for nearly a month with a right knee injury, returned to action in the first game. In the second inning of the second game as the Braves pushed over three runs, Adcock slid, but didn't get up.

He was carried from the field on a stretcher and taken immediately to a hospital, where it was reported orgiinally that he had fractured his ankle. Dr. Bruce Brewer, team physician, later described the injury as a broken leg, saying the fibula, main leg bone, was fractured about six inches above the ankle.

At the hospital, Adcock told of the injury, saying, "When my foot hit the bag I heard a snap and realized I must have broken something."

Hitting .280 with 9 homers and 32 runs batted in, Adcock will be replaced by Frank Torre, who has a .287 average, 3 homers and 12 runs batted across.

January Withdraws With Back Ailment

FLINT, Mich. (AP)—Don January, the young professional from Lampasas, Tex., dropped out of the $37,000 Flint Open golf tournament yesterday during the final round because of a back ailment.

January had played 10 holes and hit his tee shot on no. 11 when he complained of an old back ailment. He said he could not be sure yet whether he will be able to compete in the 54th Western Open at Detroit's Plum Hollow course later this week.

TRU-COLD
AIR CONDITIONER
• 1-H.P.
• 120-VOLT
REDUCED $20.00
$5 DOWN, $9.50 MONTH.....Cash $189.88
MONTGOMERY WARD
1923 - 25th Street Phone 3-3566

Feather Printing
for all your printing needs
Phone 3-6331
1907 25th St.

AS YANKS HIT TOP

Mantle's Bat Booming Again

By JACK HAND

Mickey Mantle's batting splurge is the big news in the American League as the New York Yankees' slugger takes dead aim at an unprecedented second straight "triple crown."

Since the start of the stormy White Sox series in Chicago two weeks ago, the switcher has been manhandling pitching at a .500 clip.

He now leads the majors with a .392 batting average, tops both leagues with 21 home runs and trails Washington's Roy Sievers by only one run with his 51 runs batted in.

Mickey picked up 13 points yesterday with six hits in the doubleheader with Chicago.

Just when Dick Donovan appeared ready to become the first pitcher to shut out the Yankees this season—with a three-hitter going to the ninth inning of the second game, his defense failed him and Mantle hit one. Mickey's 21st homer into the third deck in right with two on unhinged Donovan and brought Paul LaPalme to the rescue. The left-handed knuckleball pitcher put down the Yanks, and the Sox won 4-3. The victory left Chicago half a game behind New York.

The Yanks won their 10th straight 9-2 in the opener, a ninth victory for Bobby Shantz and his eighth in succession. The little lefthander was helped by a 16-hit attack against loser Billy Pierce, Gerry Staley and LaPalme.

Cleveland clubbed Washington pitching for a total of 31 hits, 14 in the first game, to win a pair 14-2 and 7-5 for Early Wynn and Mike Garcia. Gene Woodling had four hits and a walk in the opener and even pitcher Ray Narleski got his first hit of the year—a homer—in the second.

Frank Malzone and Ted Williams put on a hitting show at Boston, where the Red Sox also totaled 31 hits in thumping Kansas City 10-6 and 10-1. Malzone collected five hits and Williams hit his 18th and 19th homers.

Baltimore shaded Detroit 5-4 on Jim Busby's tie-breaking homer. Ray Moore had three of the Orioles' 13 hits while going the route with a six-hitter.

St. Louis clung to a one-game lead in the ever-changing National League race. The Phillies, second Saturday night, dropped to fourth by losing a pair to Milwaukee, which took over second place.

Wally Moon drove in two runs with a triple and stole home in the Cardinals' 4-3 decision over Brooklyn. Larry Jackson won his ninth with help from Hoyt Wilhelm in the ninth.

Milwaukee downed the Phils 7-6 and 7-3 for Bob Buhl and Taylor Phillips but lost the services of Joe Adcock, who will be out for six or eight weeks due to a broken ankle. Hank Aaron's single won the first game in the ninth and Bill Bruton drove in three runs with a triple and double in the second.

Cincinnati's power, sputtering in recent weeks, came through with two homers in one game and three in the other of 5-3 and 5-2 victories over Pittsburgh. George Crowe hit a homer in each game among his six hits.

The New York Giants, who have taken a new lease on life on their western tour, won their fourth straight series. They knocked off Chicago 7-5 and 5-1 by beating the Cubs' two hot shot youngsters, 20-year-old Dick Drott and 21-year-old Moe Drabowsky. Johnny Antonelli won the first game but needed help. Curt Barclay struck out eight Cubs and missed a shutout in the second on Lee Walls' homer.

It was a rough Sunday on managers, especially in the National League. Bobby Bragan of Pittsburg was chased for questioning a decision and so was Mayo Smith of the Phils. Freddie Hutchinson wasn't allowed to stay around long enough to see his league-leading Cardinals salt away their victory over Brooklyn. He got the heave-ho for disputing a pitch to Gino Cimoli.

LEAGUE LEADERS

By The Associated Press
AMERICAN LEAGUE

BATTING (based on 150 at bats)—Mantle, New York, .392; Williams, Boston, .363; Boyd, Baltimore, .338; Fox, Chicago, .335; Skowron, New York, .321.

RUNS BATTED IN—Sievers, Washington, 52; Mantle, New York, 51; Skowron, New York, 50; Wertz, Cleveland, 46; Jensen, Boston and Minoso, Chicago, 41.

HOME RUNS—Mantle, New York, 21; Williams, Boston, 19; Zernial, Kansas City and Sievers, Washington, 15; Maxwell, Detroit, Smith, Kansas City and Skowron, New York, 12.

NATIONAL LEAGUE

BATTING (based on 150 at bats)—Musial, St. Louis, .361; Fondy, Pittsburgh, .353; Hodges, Brooklyn, .347; Robinson, Cincinnati, .337; Aaron, Milwaukee and Cimoli, Brooklyn, .327.

RUNS BATTED IN—Aaron, Milwaukee and Musial, St. Louis, 54; Hoak, Cincinnati, 47; Moryn, Chicago, 41; Mays, New York and Ennis, St. Louis, 40.

HOME RUNS—Aaron, Milwaukee, 19; Musial, St. Louis, 16; Moon, St. Louis, 14; Banks, Chicago, and Robinson and Crowe, Cincinnati, 13.

Dick Martin Wins Texas-Oklahoma Title

WICHITA FALLS (AP)—Dick Martin of Dallas, playing steadily over the final 18 holes, won the Texas-Oklahoma invitational golf tournament yesterday with a one-under par 141.

DALLAS
2 hrs. 5 mins.
FT. WORTH
1 hr. 49 mins.
EL PASO
2 hrs. 51 mins.
YOU GET THERE FASTER WHEN YOU fly
Continental AIR LINES
Call Continental at 3-3711.
YOU CAN SHIP AIR FREIGHT ON EVERY CONTINENTAL FLIGHT

LEGAL NOTICE

Notice: Notice of Intention to Lease School Land For Oil and Gas Mining Purposes

Notice is hereby given that the Trustees of the Fluvanna Independent School District, Scurry County, Texas, in a regular meeting held on the 7 day of June, 1957, have determined to execute an Oil and Gas Mining Lease on the ordinary commercial form on the following described property belonging to said School District and under the control of the said Board of Trustees, in accordance with the provisions of Article 5400a of the Revised Civil Statutes of Texas, and that bids for such lease will be received and will be considered by said Trustees at a regular meeting to be held on the 9 day of July, 1957, at 8:30 o'clock P.M., at Fluvanna High School Building, at Fluvanna, Texas.

Bids may be mailed to the Trustees of the Fluvanna Independent School District, Scurry County, Texas, or may be presented in writing to said Trustees at said meeting.

The Borad of Trustees of said School District reserves the right to reject all bids if in its judgment the bids submitted to not represent the fair value of such lease.

No bid shall be considered by said Board of Trustees, and no lease will be executed, providing for less than one-eighth (⅛th) of all production as royalty to the lessor or providing for a primary term of more than five (5) years.

The lands to be leased are described as being situated in Scurry County, Texas, particularly described as follows:

All of that certain lot, tract or parcel of land lying and being situated in the County of Scurry and State of Texas and being all of Block 152 and 153 in the Town of Fluvanna, as said Blocks & Lots appear on the map or plat of said town, recorded in Volume 20, Page 464, of the Deed Records, Scurry County, Texas.

Leo H. Beaver
President

Rates On Snyder Daily News Classified Word Ads:

One day	.05 Per Word
Three days	.12 Per Word
Six days	.18 Per Word
Each day following 15 word minimum rate	.01 increase per insertion

EARNED RATES

Space ads	95c per inch
Three days	85c per inch
Six days	80c per inch

MONTHLY EARNED RATES

For 15 words at 26 issues per month—Total $5.70
Capitals and type larger than agate at double

WORD AD DEADLINES

Weekdays ..... 5 p.m.
For Sundays ..... 12 Saturday

RULES

The publishers reserve the right to correctly classify all advertising; to edit any copy deemed objectionable for any reason, and reserve the right to accept advertising only on a cash in advance basis. Some ads are charged to phone owners purely as an accomodation and payment is due immediately upon publication. Some types of ads are not charged under any circumstances but must be strictly cash in advance.

BUSINESS SERVICE
Who Sell What & Where Is He?

BUTANE

—Call Scurry Butane Company 3-3721 for prompt gas delivery Sales & Services, domestic & commercial appliances.

FLOWERS

—Fresh Flowers for all occasions. We telegraph flowers anywhere. Bell's Flower Shop. Dial 3-4651.

FURNITURE

—Frigidaire refrigerators, washers. Sylvania Television. Also large selection of quality furniture at King & Brown.

ANNOUNCEMENTS A

SPECIAL NOTICES A-2

LIFE READINGS. Spiritual and Natural ability. 300 28th St. Phone 3-6800.

AMERICAN LEGION meeting night tonight 8 p. m.

LOST - FOUND A-4

LOST: Leather billfold, containing drivers license of Gerry Tucker. Call 3-3248.

PERSONAL A-5

COPIES OF "Saga of Scurry" paid for can be picked up at Mrs. Ruby Clarks, 3101 Ave. N. 3-3257. Kathryn Cotten.

AUTOMOBILES B

AUTOS FOR SALE B-1

FOR SALE OR TRADE FOR CHEAPER car. Equity in 1957 Chevrolet 4-door Station Wagon. 11,000 Actual Miles. Call 3-3509.

FOR SALE by owner, 54 Ford Custom 4-door. Overdrive, radio, heater, nylon tires, extra clean inside and out. $995.00. Phone 3-5908 Sunday or after 6 p.m. weekdays.

WANTED TO BUY Equity or trade for nice used car. Phone 3-5372.

BUSINESS SERVICES D

EXTERMINATORS D-5

EXTERMINATORS
TERMITE, ROACHES & Silver fish. Work guaranteed. Reasonable Rates. Call or Write B. D. Smith, Hermleigh, Tex. Phone 1183.

MISCELLANEOUS D-26

AIR CONDITIONERS cleaned and repaired. Pads and Parts. One man, no two men to pay. Henry's Air Conditioning. Phone 3-6706.

CADDELL'S WASHING MACHINE REPAIR. Pick up and delivery day or night. 2508 Ave. I. Phone 3-3333.

LACY'S CLEANING and pest control service. Rugs, carpet & furniture cleaning. Please call before 9 a.m. or after 12:00 noon. Until after July 4th. Due to Vacation Bible School. Phone 3-4271.

CesspoolCeptic tank service Pierce Moffett. 1607 28th Street, Snyder, Texas. Dial 3-7179 or 3-5684.

CALL O. C. FLOYD for free estimates on concrete or tile work. Dial 3-7224.

STORM CELLARS. No down payments. Phone 3-4975, after 5 p.m.

USED FURNITURE to buy, sell or trade. Call The Furniture Exchange. 402 27th St. Dial 3-7557

Call C. R. Agee 3-4355 or 3-5122 for painting, paperhanging, texioning. Free estimates, courteous service. All work guaranteed.

Clothes lines poles installed complete $17.50 pair. Install anchor poles for T.V. towers. Phone 3-7564.

UPHOLSTERY MART 916 Lubbock Hwy. Phone 3-5849. All types of furniture upholstery, all grades of materials available.

EMPLOYMENT E

HELP WANTED, MALE E-1

WANTED: Blacksmith to work. 60% or salary. Phone 3-5959.

AIRLINES ARE HIRING men for above average paying positions with exceptional advancement opportunities. See our ad under "Instructions" classification. Gale Institute.

HELP WANTED, FEMALE E-2

WAITRESSES WANTED: Apply at Leo's Grill & Drive In. 3806 Big Spring Highway.

CAR HOP wanted at Sweet Shop. Apply in person at 2505 Ave. G.

LADY TO work in Lota Burger. Apply in person only. 1510 Ave. S.

AIRLINES ARE HIRING women for above average paying positions with exceptional advancement opportunities. See our ad under "Instructions" classification. Gale Institute.

POSITION WANTED, E-6

POSITION WANTED: L.V.N. nurse to work in home. Phone 3-6466.

EMPLOYMENT E

INSTRUCTION E-8

FINISH HIGH SCHOOL or Grade School at home spare time. Books furnished. Diploma awarded. Start where you left school. Write Columbia School, Box 6061, Lubbock.

WORLD FAMOUS INTERNATIONAL correspondence schools Petroleum Engineering and related subjects. 256 other courses. 1134 Vine. OR 2-3174. A. H. Gatlin, Abilene.

AIRLINES ARE HIRING MEN & WOMEN 18 to 32 for ground and flight positions. Opportunities everywhere coast to coast and overseas. The major Commercial Airlines desperately need young men and women with high school education, to fill permanent positions in reservations, communications, transportation, and hostesses. Airlines employees enjoy EXCEPTIONAL OPPORTUNITIES FOR ADVANCEMENT, secure futures, above average pay, fascinating essential work, free travel passes, and recreational, retirement and insurance benefits. A short, intensive, low cost training period, not interfering with your present job, can qualify you for these essential exciting careers. Free airlines transportation to our training center for final 30 day job preparation included. For Interview, phone our Mr. Eric T. Wright at the Three D Motel, 1207 25th St. Monday and Tuesday, June 24, 25th only. Gale Institute, Inc.

FINANCIAL G

PERSONAL LOANS G-2

PAWN LOANS on articles of value. Snyder Pawn Loans. 2401 Ave. S. Phone 3-6335.

LOANS
AUTOMOBILE
(Financed & Refinanced)
Boats & Motors
Complete Finance Service
Low Rates
24 To 30 Months Terms
Pinnell Insurance Agency
PHONE 3-3524
1712-25th

WOMAN'S COLUMN H

CHILD CARE H-3

CARE FOR YOUR children day and night. Free transporation. Mrs. J. C. Beavers. 501 25th. Phone 3-3935.

CHILD CARE IN MY home day or night. Back yard fence. Dial 3-6963. Mrs. Robert Stewart. 415 30th Street.

HEALTH SERVICE H-4

STAUFFER REDUCING plan. For appointment, dial 3-3627.

FARMERS EXCHANGE J

FARM EQPT. J-1

FOR SALE OR TRADE: Old TD-14 International crawler tractor with Aleco dozer. 6 cylinder Ford tractor equipped with Black Hawk ditcher and dozer blade. One 28 ft. Neighbors single axle float. 1951 Packard hydramatic. Will consider real estate on trade. See at 2309 25th or call 3-9283, 3-7562.

FOR SALE: Butane M Farmall 4 row equipment with front mount lister. Phone 3-7560.

1952 M Farmall and equipment for sale. See Mrs. Harvey Myers at Hermleigh.

LIVESTOCK J-3

REGISTERED HAMPSHIRE: Texas top breeding breed and open gilts. Ben Harless, 1½ miles East of Dunn.

MISCELLANEOUS J-6

STILL HAVE a few storm proof cotton seed left. R. H. Bonner, 4 miles east on Roby Highway.

ALFALFA HAY for sale. $45. ton. Snyder Feed and Seed. Dial 3-6522.

FOR SALE: Priced $3.40 lb. Sorghum Alum Seed, representing Panhandle Seed Co. of Wellington. Seed now on hand. Germination 80 per-cent and Firmseed 14 per-cent. Jack Whites Humble Station at Union on Highway 180.

MERCHANDISE K

BUILDING MATERIAL K-1

PAY CASH and save!

2x4 Precision Cut Studs	$5.95
1x12 Fir Sheating	$7.25
2x4 & 2x6 8-Foot—20 Foot	$7.25
15-Lb. Asphalt Felt (432 feet)	$2.69
Premium Grade Oak flooring 2-ft. & longer	$9.95
4x8 ½" Sheetrock Per Hundred	$4.95
29 Ga. Strong Barn Corrugated Iron	$9.95
2-0x6-8 Mahogany Slab Door	$5.30

VEAZEY CASH LUMBER CO.
1 Mile West On Lamesa Highway
Phone 3-6612

DOGS, PETS, ETC. K-3

HAVE SEVERAL Shetland ponies for sale. All are trained for children. Also Shetland saddle. See at 417 34th St. or call 3-4120.

HOUSEHOLD GOODS K-4

SALE ON USED sewing machines, many models. Allen Sewing Machine Center, 1710 25th St. Phone 3-4812.

ELECTROLUX VACUUM cleaner, fully automatic, parts and supplies, free demonstration, call John Sledge, 3-3355.

FOR SALE: Roper Range. In excellent condition. Will sell worth the money. See at 404 32nd.

MUSICAL INSTRUMENTS K-5

PIANOS
Mason & Hamlin
Stoey & Clark, Gulbransen
WURLITZER ORGANS
BAND INSTRUMENTS
McCREIGHT MUSIC COMPANY
905 E. Broadway—Phone BE 4-4733
Sweetwater, Texas

- Piano Tuning
- Repairing
- Redesigning

25 years experience. Phone Rube Waddell 3-6227 Snyder or 4546 Roby.

MISCELLANEOUS K-11

TV WHOLESALE
SERVICE CALLS NIGHT OR DAYS $3.50
Cost plus $50.00. On all makes of TV. Parts and service free for 90 days. Towers, Poles, Antennas, at large discount. Easy Terms. Call Us Before You Buy.
Ph. 3-3509—210 - 32nd.

BARNYARD FERTILIZER. $5.00 a pickup load. Delivery. Yard plowing. Call 3-6670.

FOR SALE: one 4000 C.F.M. Snow-Breeze Cooler, complete with ½ h.p. G.E. motor. Ready to install. 3111 38th or call 3-7176.

SEE GILES for new and used furniture. We buy and sell. 2012 Avenue S. Phone 3-6552.

FOR SALE: 2-ton Gibson air conditioner. Used one season. Price $300.00. See Bruce Denny at Sun-Ray Camp, or call 3-3511.

RENTALS L

BEDROOMS L-1

AIR CONDITIONED: Bedroom for rent. Call 3-4597 after 5 or see at 3797 Ave. V.

FURNISHED APTS. L-2

FURNISHED MODERN three room duplex apt. Childers apts. Ave. R. & Smith. Greenhill addition. Phone 3-3320.

PRIVATE TWO ROOM & bath apts. separate Houses; also one in 4 family apt. All air conditioned. Bills paid. $50.00 a month or by the week. Apply 316-25th St.

AN ASSORTMENT of Apartments to select from 809 26th St.

Bar-V-Motel, near School, furnished apartments, motel rooms, air conditioned, and telephones. Reasonable rates. 3-3543.

EXTRA NICE furnished apartments for families, couples, and single men. Only three minutes West of Square. Lamesa Highway 180. Maid service, garages, and refrigerated air. Phone 3-6692. The Skyline Motel.

FURNISHED APARTMENT, nice concrete block building. Bills paid. Thorton Apartments. Merrill Avenue. Boothland Addition. 3-6706.

THREE ROOM Aptartment, also cottage. All bills paid. Apply at 3005 Ave. S.

FURNISHED DUPLEX, three rooms and bath. Clean. Bills paid. 607 19th. St.

RENTALS L

FURNISHED APTS. L-3

SMALL 3-room furnished house 2½ miles on the Clairemont Road. Bills paid. Phone 3-3128.

FOR RENT: Two room furnished apartment. Two blocks of shopping center. 1500 23rd. Phone 3-7684.

UNDER new mamagement. Miller Cortel. 1801 Avenue S. Rooms and Apartments. Phone 3-9119.

TWO-ROOM furnished apartment, Air conditioned, private bath, bills paid. 1511 Ave. R. Phone 3-3624.

FOR RENT: Furnished apartment. One block south of Hilander Drive-In, Big Springs Hwy.

FURNISHED kitchenettes with bills paid. $10 Week. Flare Motel (Smith Motel) East Highway. Phone 3-6493.

UNFURNISHED APTS. L-4

UNFURNISHED APT. FOR RENT. 802½ 31st St. Call 3-6264 or 3-5441.

FOR RENT
One and two bedroom unfurnished apartments. Four blocks from square, two blocks from Furr's Food Store.
2705 Avenue O Phone 3-5174

UNFURNISHED 2-bedroom Waymar apartment. Air conditioned, water paid. Very clean with spacious rooms. 3-9102.

UNFURNISHED, CLEAN, spacious five-room apartment. Air conditioned, reasonable rates. Call 3-7635.

Unfurnished 2 bedroom apartment. 1909 Coleman, adults only. Phone 3-4972 or after 6, 3-6483.

FURNISHED HOUSES L-5

2 room furnished house. Private bath, bills paid. $9 week. 2205 West 21st St. Phone 3-3845.

FOR RENT: Two room furnished house. Bendix washer. Bills paid. 1511 Ave. R. Phone 3-3624.

LARGE 2-room furnished house. Air conditioned, bills paid. Dial 3-3627, 601 East 20th.

ONE BEDROOM furnished house. $50.00 per month. 3202 Ave. V. See Bell Flower Shop, 3-4651.

SEE MODERN 3-room furnished house. Lights and water furnished. 3½ miles East on Roby Hwy. Phone 3-6473.

UNFURNISHED HOUSES L-6

ATTRACTIVE 2-bedroom duplex apartment. Air conditioned, garage. Call for appointment to see. Dial 3-6306.

FOUR-ROOM unfurnished house. Carport, close to school. Phone 3-7874.

TWO BEDROOM unfurnished house. Call 3-5354 after 4:00 p.m. or see at 211 33rd.

FOR RENT: Two bedroom unfurnished house. $60.00 a month. Phone 3-6306.

FOR RENT: Five - room unfurnished house. Close in. Phone 3-6541.

FOR RENT MISC. L-7

RENTALS
Nice clean, air conditioned two and three room apartments. $45.00 and $55.00 per month.
JACK & JACK REALTY
1921 26th Phone 3-3452

HOTELS & MOTELS L-12

ROOMS FOR two $6.50 each. Individual interspring beds, lavatory and closet. 2305 26th St. HOTEL DUKE. Phone 3-9106.

REAL ESTATE M

BUSINESS PROPERTY M-1

FOR SALE: Small cafe in Oil town excellent schools & churches. Located on U.S. Highway 67. Vertually no competition. Doing real good business. Grossed more than $60,000.00 last year. Don't take up our time unless you have at least $4,000.00 cash. We are tired. Write box B 5 % Snyder Daily News.

HOUSES FOR SALE M-2

FOR SALE: Church building and lot. 150 x 75. Ave. S & 12th Street. Phone 3-5853.

THE MORE YOU SEE
THE MORE YOU'LL LIKE
these new 3 bedroom homes, with large living room, centrally heated and tiled kitchens and baths. To a VETERAN they are $300.00 down. . .Move in. . .closing costs in 30 days.
Built and for sale By
H & H Development Co.
"The Sign of Better-Built Homes"
503 E. Highway
Dial 3-4451

FOR SALE: 4-room and bath lake cabin to be moved. Two rooms partly destroyed by wind storm. Located at lot 185 North. Call at 3-7562.

SMALL EQUITY in house and lot. Phone 3-6937, 1801 19th St.

COMFORT AND APPEARANCE—Jay Rogers, one of the owners of Roger's Men's Wear on the west side of the square here, says that the two most important things for men and boys to think about before they start on their summer vacation is their comfort and appearance. "You need to have clothes which will be comfortable in the vacation area you choose, and you will get a greater enjoyment from your vacation if you have the confidence inspired by knowing that you are dressed to appear at your best," Rogers says. Some vacation suggestions are pictured above in the Roger's window display .(Lee Watson photograph)

Importance Of Proper Dress Is Explained By Jay Rogers

Did you know that you are actually more comfortable if you are dressed properly for the occasion and environment?

"Actually your comfort and entire attitude and outlook are hinged closely to the way you are dressed," Jay Rogers, of Rogers Men's Wear on the west side of the square, said.

Most men have probably experienced the discomfort of appearing at a gathering where almost everyone but themselves were dressed properly, and they were dressed improperly for the occasion. In such situations the man is actually uncomfortable, and he usually tries to get out of the situation as quickly as possible.

"The occasion probably would have been an enjoyable one for the individual had he been dressed in keeping with the others there," Rogers said.

Rogers points out that keeping that in mind when planning a vacation trip will make the trip much more enjoyable for men and boys.

Every man and boy, just like his vacation wardrobe with care women and girls, should plan so that he is able to dress suitably for any occasion on his vacation trip.

"Naturally if you are going on a fishing trip in the mountains your wardrobe can be mostly casual clothes, but even then you should take along a light-weight summer suit so that you can dress up if you wish to attend any dressy gathering during the trip," he said.

The fact that a persons comfort and outlook on life are reflections of his mode of dress has been proven by the National Institute of Men and Boys Wear, of which Rogers Men's Wear is a member.

"In the past school year a campaign was conducted in several schools by the NIMBW to test the results of inducing boys in a school to dress properly for school, rather in sloppy clothes, and officials of the schools were so amazed at the results of the campaign for proper dress that they are planning to try to make the practice nation wide in the future," he said.

In the schools tested the boys attitude toward their classmates, their studies, teachers, and even buildings was improved in direct relation to the improvement in their dress.

Boys who wore sloppy, hoodlum type clothes just naturally tended to have a hoodlum attitude, but when induced to dress with refinement in keeping with going to school, their attitudes completely changed and reflected the change in their dress, Rogers added.

Before you start your vacation go by Rogers Men's Wear on the west side of the square here, and select any apparel which you need to outfit you for any occasion you might meet during the vacation.

"By selecting your clothing for the special, or unforeseen occasions on your vacation, before you leave, you will be able to dress properly quickly — and will actually save money because buying clothing in a strange place always costs more, and the quality is usually not as good as in the stores in your home town where you know the merchant and the quality of his products," Rogers said.

REAL ESTATE M

HOUSES FOR SALE M2

MR. HOME BUYER
Would you like to move into a lovely 3 bedroom home tomorrow with a very reasonable down payment. Then don't fail to see these 2 new homes today.

206 36th Place—New 3 Bedroom Home with Central Heating and large kitchen. LOOK AT THIS DOWN PAYMENT. Only $1100.00 plus closing costs for this lovely home. Monthly payments $77.00 including tax & insurance deposits. Where else in Snyder can you buy a NEW home, as lovely as this, for only $1500.00.

2313 42nd Street—Just 2 blocks from High School, 2 blocks to Towle Park and located in Southwest Snyder's beautiful HIGHLANDS ADDITION. 3 Bedrooms; extra large kitchen, central heating and tiled bath with dressing table. A real buy in this location for only $1950.00 down payment including closing costs. Monthly payments are $80.00 including taxes and insurance.

SCOTT & SCOTT REALTY CO.
BIG SPRING HIGHWAY
DIAL 3-6306 or 3-6307

FOR SALE: Large three-bedroom house with closed-in porch. Will consider small house on trade. 2700 Ave M. Phone 3-6716.

FOR SALE: Two bedroom house near school. Air conditioned, floor furnace, plumbing for washer. For information call 3-5316.

HIGHLAND PARK
Larger two bedroom home, on fenced and landscaped lot. Carpets and drapes. Air conditioned and centrally heated. Patio with barbecue pit. TV Tower and antenna . . .Move RIGHT IN. . .Monthly payments $66.00.
Call JOHN SLEDGE
with
H & H DEVELOPMENT CO.
503 E. Highway
Dial 3-4451

BEST BUY!
Two room home with bath, large lot, city utilities. $1300.00 or will sell the house to be moved for $900.00. . .will make desirable lake cabin.
Call JOHN SLEDGE
with
H & H DEVELOPMENT CO.
503 E. Highway
Dial 3-4451 or 3-3358

HIGHLAND PARK
3813 Highland Drive—Very nice 2 Bedroom Home with air conditioning, carpeted living room and beautiful fenced back yard. The lucky purchaser that buys this home will be able to get a loan of $8900.00, down payment of only $1500.00 including closing costs and monthly payments of only $67.50. Call for an appointment to see this one today.
SCOTT & SCOTT REALTY COMPANY
BIG SPRING HIGHWAY
DIAL 3-6306 or 3-6307

REAL ESTATE M

HOUSES FOR SALE M-2

FARM
Lovely Brick Home. 88 acres of improved land all fenced, also 4 room modern house plenty of good water. Total price $44,000.00 Owner will carry own papers.

EXCLUSIVE
This is a dream-home. Three large bedrooms, two baths, huge living room and dining room. Modern kitchen and utility room. Double garage. House completely carpeted. Has own water system. LOT 150' x 150'. Will take smaller house in at market value.
West Snyder. Shown by appointment.

SOUTH EAST SNYDER
Three bedroom home. Fenced back yard. Nicely landscaped front yard. Total price $6300.00 Monthly payments $47.00.

For further information call Mrs. Newton or Mrs. McClanahan Phone 3-3452 or 3-6928.

JACK & JACK REALTY

2808 AVE. T,
This LARGE three bedroom home, with immense living room and den, two full baths, plus shower in basement play-room, with central heat and on lot 245 by 245 is priced to SELL. Its a bargain and will carry nice conventional loan. WE WILL trade. . .
"Don't wait—we sell em!"
H & H DEVELOPMENT CO.
503 E. Highway
Dial 3-4451

2 BEDROOM
Large 2-bedroom in Highland Park. Carpeted throughout, garbage disposal and attached garage.
213-34th St.
Hurry and choose your colors for this G. I. Home, with garbage disposal, dishwasher, plumbed for washer—three bedroom home. Cash down payment $230.00 plus closing costs.

We have several exceptionally good listings on 2 bedroom homes in choice locations. Ask to see them.

TO BUILD OR BUY
SEE
PINNELL REALTY CO.
1712 - 25th
Dial 3-3524 3-6556

LOTS FOR SALE M-4

RESIDENTAL AND commercial lots, some on pavement in northeast part of town. Call 3-3179.

FOR SALE OR TRADE M-11

FOR SALE OR TRADE: My equity in 2-bedroom house. G. I. finance, 4% loan, television tower and fenced back yard. Phone 3-5285 after 7:00 p.m.

FOR SALE or trade: Two lots with water well and well house. In North Snyder. Will trade for boat and motor. Call 3-7285.

Seaman From Snyder Returns From Cruise

M. R. Lyons, Navy season from Snyder, returned to San Diego, Cal., last week aboard the destroyer USS John R. Craig after a five-month cruise in the western Pacific.

He is the son of Mr. and Mrs. Charlie M. Lyons, route 3.

The destroyer participated in various fleet exercises with the Seventh Fleet. Between exercises, the destroyer visited Kobe, Japan, Hong Kong, and Pearl Harbor.

VACATION TIME

DON'T MISS THIS CHANCE—CLEANEST CARS IN TOWN—PRICED TOO CHEAP!

'56 BUICK Special 2-door Hard Top. Automatic Transmission.
'56 CHEVROLET '210' 4-door. Standard Transmission.
'56 CHEVROLET '210' 4-door. Automatic Transmission.
'56 CHEVROLET '210' 2-door. Standard Transmission.
'56 CHEVROLET '210' 4-door. Standard Transmission.
'55 CHEVROLET Del-Rae Coupe. Auto. Trans.
'55 BUICK Special 4-door. Automatic Transmission.
'55 PLYMOUTH 4-door. Automatic Transmission.
'55 FORD 2-door. Standard Transmission.
'54 FORD Crestliner 4-door. Automatic Transmission.
'54 FORD Station Wagon. 4-door. 3 seats. Automatic Transmission.
'53 NASH Ambassador 4-door. Standard Transmission.
'53 BUICK Super 4-door. Automatic Transmission.
'51 OLDSMOBILE 88, 2-door. Automatic Transmission.
'51 MERCURY 2-door. Standard Transmission.
'51 FORD 2-door. Standard Transmission.
'47 BUICK Super 2-door. Standard Transmission.
'36 FORD 2-door. Standard Transmission.

Williamson's Red Barn
2309 Ave. S Milas Wood—Used Car Mgr. Phone 3-4242

PIANOS

LARGE STOCK OF USED PIANOS FOR RENT OR SALE!

- Tuned & Repaired
- Some Re-Finished
- We Deliver

McCreight Music Co.
905 East Broadway Phone BE 4-4733
Sweetwater, Texas

ECONOMY-MINDED tire buyers can take their choice of two top bargains at Central Tire Service, 1931 Twenty-fifth Street. They can take advantage of the special sale on new Gates Tires, nylon or rayon cord, at very low prices on the budget plan. Or they could have tires recapped at about half the cost of new tires and get a lifetime guarantee on the tread. A new Gates tire is shown at the top, a recapped tire at bottom. (Lee Watson photograph)

AT VACATION TIME

Central Tire Offers Help

Hot weather, especially at a time when people are preparing for vacation, is one of the times when tire and other safety needs on the automobile become more apparent.

And it is the time a person should take special care, checking all safety equipment on the car. There is special need for this if a person is expecting to drive 1,000 to 6,000 miles or more on a vacation trip.

Central Tire Service, 1931 Twenty-fifth Street, makes special efforts to help motorists see that their automobiles are safe. John Noble, manager of the firm, reminds motorists that it usually costs them more to drive an automobile during a vacation with wheels out of balance or out of line than it would to make the small adjustments needed.

Also, Noble said Central Tire can now help the motorist take his vacation or do summer driving with more ease in two special ways. One is its big value sale on new Gates top quality nylon tires. The guaranteed Gates Air - Float Deluxe nylon tire sells for such low prices that on a 6.70-15 of $19.95 plus tax and the old recappable trade-in. Central Tire can put the new tire on the car for $1 down plus the trade-in, and the motorist can take his vacation without tire worries and pay for the new tries when he gets back. Central also has the Gates rayon cord tire for prices such as $14.95 plus tax and trade-in on a 6.70-15. Other sizes in both tires are at similar low prices. Financing can be done over a six-month period.

Many motorists do not want to invest in a new tire, and Central has a safe way for those motorists. They can have their tires recapped and retread at about half the cost of new tires. And Central has just raised its guarantee on its retreads, making the guarantee good as long as the tread last instead of its former guarantee of one year.

A wise tire buyer who is purchasing new tires gets nylon cord tires which can later be recapped by Central and made like a new tire.

Central Visualine front end machine is used to check the motorist's car to see that it is in proper balance and alignment.

One of the most attractive features at Central Tire is its emphasis on service to the customer. To better serve its customers, Central Tire now has representatives in a 10-county area for Central's recap service and adjustments. Most of the representatives are service station owners or automobile dealers. Tires to be recapped are picked up at those points, and customers are given rapid service.

The recap service is speedy with Central's modern equipment. Snyder residents can have their cars to Central's shop at 8 a.m. and get it out, equipped with the recaps, by 6 p.m. the same day.

Central Tire service, in addition to having top new and recapped tires and efficient service on safety equipment, has a complete line of farm tire service.

Included is a new hydroflation machine which will take water out of tractor tires and put it back in. Most farmers do not have equipment for taking water out of tires.

Hungarians Lose Battle For Love

HAVERTON HILL, England (AP) — Young Hungarian refugees, refugees, whose hand - kissing ways with the girls aroused the ire of young Englishmen in this rough shipbuilding town, surrendered to brawn today.

But the Hungarians' reputations as cavalier lovers remained untarnished among the girls.

After being attacked three times during the past week by gangs of young Englishmen who lost their dates to the refugees, the Hungarians stayed in their hostel over the weekend.

A spokesman announced, "No dates from now on."

When the girls turned up to meet their Hungarian boy friends yesterday, they found police patrolling the hostel. From the windows and inside the gate the Hungarians waved to the girls.

One refugee said: "We are very sorry because we like the English girls very much. But it is better if we are not seen with them in this district."

The Hungarians' romantic factics swept the girls off their feet here.

Dorothy Prewhitt, 19-year-old clothing worker from nearby Middlesbrough, said: "I like them much better than the ' l boys, who have always had the idea that they have been doing a girl a favor by going out with her.

"At the end of the evening the Hungarians just kiss your hand and they are wonderful company and have charming anners. Not like the British boys, moaning and groaning and swilling pints of beer, then trying to be the great lover."

But the tough British boys had the last word. Dorothy missed her date to spend Sunday in the country with her latest Hungarian boy friend.

Fifth Shot Of Test Series Fired Today

ATOMIC TEST SITE, Nev. (AP)— The fifth shot of the current nuclear test series went off with a spectacular bang over Frenchman Flat at 6:30 this morning.

The blast was well above nominal in size and was the largest so far of the current series. Observers watching it through high density goggles from 40 miles away reported it came off like a second sunrise.

The fireball, as seen from the observation point used by newsmen, rose above the horizon and formed what looked like a massive cauliflower head.

Lookers To Get Pavilion

NEW YORK (AP)—A fancy clubhouse for sidewalk superintendents will open July 2 alongside one of Manhattan's biggest holes in the ground.

There, construction buffs will enjoy their favorite pastime — watching other people work.

The hole has been dug for the foundations of the new 47-story Time & Life Building. The 70-million-dollar skyscraper will rise on 6th Avenue between 50th and 51st Streets.

The towers of Rockefeller Center are just across the avenue.

The clubhouse marks the revival of the Rockefeller Center Sidewalk Superintendents club.

The plush pavilion will include a 65-foot-long observation deck covered with a candy-striped canopy and adorned with flower boxes.

Ten large picture windows will give "superintendents" a riveter's eyeview of the project.

A clubouse hostess will hand out membership cards inscribed with the club motto: "The best pilots stand on the shore."

The club was founded in 1938 after a brush between capital and labor.

Capital, in the person of John D. Rockefeller Jr., stopped alongside a construction site in Rockefeller Center to do a little rubbernecking.

Labor, in the person of a construction worker, grabbed Rockefeller by the arm and growled: "Keep moving, buddy."

Rockefeller went home and formed the club.

More Dams Are Sought

WASHINGTON (AP)—"We must build more dams, many more dams," Sen. Lyndon Johnson (D-Tex) said yesterday.

He said Texas, just recovering from floods, won't have enough water to get by on in the year 2,000 unless something's done about it.

"We must hold onto our rainfall instead of allowing the water to run off into the Gulf. If we don't develop our water supply and conserve our water resources, the Texas economy will wither on the vine and our state will become a wasteland."

He said he was seeking passage of a pending appropriation bill with enough funds to carry flood control and water storage projects on seven rivers in Texas—the Colorado, Brazos, Trinity, Red, Neches, Guadalupe and Sabine.

NOW OPEN IN NEW LOCATION!
MERLE NORMAN COSMETIC STUDIO
First Building North Of Leib's Grocery!
3711 Big Spring Highway
Dial 3-6512

Have Your Suits
TAILORED To MEASURE
For Perfect Fit!
ROGERS MEN'S WEAR
West Side of Square

LITTLE MEXICO CAFE
"Specializing In Mexican Food"
2401 Ave. R Dial — 3-9192
We Cater To Parties And We Fill Orders To Be Taken To Your Home

Private or Commercial Swimming Pools
Built To Your Specifications—Free Estimates
Complete With All Pool Equipment
DON WILLIAMS
Contractor—Ph. 3-4550—509 - 33rd St.

Quality Work . . . Service
CLEANING
● Alterations ● Tailoring
● Re-Weaving ● Dyeing
● Factory Hat Blocking
● Leather Jackets Cleaned and Refinished
Highland Park Cleaners
Big Spring Hwy. Ph. 3-7261

For Courteous & Reliable
Real Estate SERVICE
Call Or See
Jack & Jack Realty
1921 26th Phone 3-3452
"Member Snyder Real Estate Board"

BOOKS—PARTY FAVORS—GIFTS
RENTAL LIBRARY
BOOK NOOK AND GIFT SHOP
3004 Ave. T VIRGINIA SCHIEBEL Phone 3-4177

CENTRAL TIRE SERVICE
Gates Tires & Tubes
Wheel Alignment and Brake Service
1931 - 26th Phone 3-3841

AUTO RADIATOR SERVICE
● Cleaned ● Repaired ● Recored
GRAVES RADIATOR SHOP
2407 Avenue V Phone 3-6732

MARTIN'S JEWELRY
DIAMONDS SILVERWARE WATCH REPAIRING
COSTUME JEWELRY WATCHES WATCH REPAIRING
Dial 3-4121 1820 26th

LOCAL or Long Distance Moving
Dial 3-6791 Day or Night
McAlister Transfer & Storage

FOR EXPERT
REPAIR AND MAINTAINENCE OF
GENERAL MOTORS AUTOMATIC TRANSMISSIONS
BY FACTORY TRAINED MECHANICS!
SEE
CHIEFTAIN PONTIAC
811 East 25th. Dial 3-3421

MERCURY - LINCOLN
Sales & Service
Williamson & Sons Motor Co.
1927 - 26th St. Phone 3-3514

PREMIER PRODUCTS
● Gasoline ● Diesel ● Oils ● Greases
SNYDER OIL COMPANY
A. K. "Smitty" Smith — Owner
2013 - Ave. S Phone 3-5303

Everything For The Builder
LUMBER ROOFING TOOLS LINOLEUM
Forrest BUILDERS SUPPLY

COMPLETE LINE HALLMARK CARDS
Party Napkins, Bridge Cards, Tallys, Montags.
Complete Line Stationary. Monograming On All Paper Goods!
BENNETT OFFICE SUPPLY
1907 25th. Phone 3-7202

Competent Registered Pharmacist
To Serve You
SNYDER DRUGS
West Side Of Square Phone 3-3451

RECORDS!
A Complete Selection Of Long Playing Albums . . .
● POP ● JAZZ ● HILLBILLY ● SWING
● ROCK 'N ROLL ● CLASSICAL ● ETC.
If You Are Looking For A "Special" Record . . . We Can Order It For You!
GOOD SELECTION OF RECORD PLAYERS
HOLT MUSIC CO.
Big Spring Highway Phone 3-5932

GEE Transfer & Storage
416 E. Highway
Local and Long Distance Moving
Packing-Crating-Bonded-Insured
Call 3-3518, Day or Night
Agent For Howard Van Lines Sweetwater Ph. 3612

PLASTIC PIPE SUPPLY
● Kralistic ● Flow Lines
● PVC ● Salt Water
● Tenite Butyrate ● Gas
● Chem Weld ● Water Wells
● Polyethylene ● Yard Sprinklers
● All Fittings in stock ● Water Lines
● A Kind For Every Job
OIL FIELD SERVICES
● Pump Setting ● Plastic Coating
● Roustabout Crews ● Tank Cleaning
● Road Maintenance ● Painting
● Sand Blasting ● Welding
● Fully Insured
"WE'LL DO THE JOB"
Phone 3-4233
Clairemont Rd. — Snyder, Texas

Your Purina Dealer
HAS A COMPLETE LINE OF PURINA CHOWS FOR —
● Stock ● Poultry
● Dogs ● Rabbits
Ezell-Key Feed & Seed
1607 25th St. Phone 3-6691

BELL'S FLOWER SHOP
Nursery Stock
Cut Flowers, Plants and Floral Design
804 25th STREET
Phone 3-4651

Cosden Higher Octane Gasoline
Cosden Para-Fine Motor Oils
VEEDOL Motor Oils
Mansfield Tires and Tubes
At the Sign of The Cosden Traffic Cop
BASS OIL COMPANY
912 25th Cosden Jobber Snyder, Texas
2 Miles South On Big Spring Highway

PICK UP & DELIVERY
CALL 3-3321
FOR EXPERT CLEANING—USING THE ODORLESS CLEANING METHOD!
"ALL WORK GUARANTEED"
FOR THE BEST IN DRY CLEANING
Zenith CLEANERS
603 East Highway Phone 3-3321

WE GIVE BUCCANNER STAMPS
Double on Wednesday With $2.50 Purchase or More!
Fresh Fish Every Friday
Kosher Meat - Variety Bread
PICK & PAY STORE
411 East Hwy. Dial 3-3601

BEST WAY TO KILL ROACHES & ANTS
Scientists recommend that you control roaches and ants the modern way—with Johnston's No-Roach. Brushed just where you want it (table legs, cabinets, sills, etc.), the colorless coating kills these pests. It's effective for months, sanitary, and easy to use. 8-oz. pint at D&H, Furr's, Piggly Wiggly, Safeway, Sunbeam, B&B Parkway, Rainbow, and your local food or drug store.

4,000 C.F.M.
COOL-MOR COOLER
With pump, float, volume control, undercoated, separate switch for pump.
ONLY $116.95
PHIL'S AUTO APPLIANCE CENTER
East Side of Square

Gulf Oil Products
Butane — Propane
Herman Doak
Distributor
1603 - 29th. St. Dial 3-3832

THINK!
Every Part On Your Car Is Used . . . Why Not Replace It With Used Parts And Save 50% Or More!
Bill's Auto Salvage
"Late Model Used Parts"
Call Us—Chances Are We Have It.
E. Highway - Ph. 3-3351

SEARS, ROEBUCK & CO.
SERVICE CENTER
All Type
Appliance and Television Repair
PHONE 3-4676

PARTS FOR ALL CARS—FROM A VALVE CORE TO A COMPLETE AUTOMOBILE!
SAVE MONEY—SEE US FIRST!
STAR AUTO PARTS
Lubbock Highway Phone 3-6731

Plans For Security Law Change Hailed

WASHINGTON (AP) — Proposals for overhauling government anti-subversive programs today won praise from some members of Congress. But there was strong criticism of a recommendation for criminal penalties for publishing "secret" information.

Coming in for praise was a bipartisan commission's proposal for a sweeping revision of the Eisenhower administration's loyalty-security program and for sealing chinks in the nation's defenses against subversion. The commission said its recommendations also are designed to offer "increased safeguards for the rights of individuals."

A target of criticism was the proposed law under which a newspaperman could be fined $10,000 and sent to prison for five years for publishing secret information.

Some congressmen also assailed a commission proposal to legalize the use of wiretap evidence in court cases involving national security.

The 12-man commission, set up by Congress, made its recommendations Saturday in an 800-page report to Congress and President Eisenhower. The commission was established in 1955 to make an objective, nonpolitical study of loyalty-security problems in government service and defense industry.

The commission's chairman, Loyd Wright, told a news conference the group sought to "cure those things that have been woefully lacking" in government security programs. Wright, a Los Angeles attorney, is a former president of the American Bar Assn.

Many of the recommendations could be put into effect by Eisenhower by executive order, but the proposals dealing with "leaks" of secret information and with wiretap evidence would require legislation.

However, Senators Stennis (D-Miss) and Cotton (R-NH), both of whom served on the commission, said there is little prospect of any action by Congress in the remaining weeks of the present session. As a practical matter, they said, too little time is left.

White House press secretary James C. Hagerty said Eisenhower felt the commission had turned in "a good report." He declined further comment.

Under commission proposals, (1) loyalty cases would be separated from those involving employes regarded as security risks only because of undesirable personal habits; (2) a limited right to confront accusers would be granted; and (3) a new agency would be created in an effort to assure improved administration of the program.

Other recommendations dealt with the industrial security program in defense plants, port and air transport security, the issuance of passports, the screening of immigrants, and the attorney general's list of subversive organizations.

The commission also proposed elimination of the "confidential" classification for government documents, leaving only "secret" and "top secret" categories.

It said dangers to national security arise from oversecrecy which it said "retards scientific and technological progress."

However, it also called for a bill to make it unlawful for "any person" who obtained "secret or "top secret" information in atomic or other fields "to communicate" it to anyone else not authorized to receive such information.

At present, the law bars only government employes from disclosing such information.

Chairman Celler (D-NY) of the House Judiciary Committee said that "at first blush" this and some other proposals of the commission appear to run afoul of the Constitution. He said he will insist on "thorough and protracted hearings" if these proposals reach his committee.

Chairman Moss (D-Calif) of the House subcommittee on government information policies congratulated the commission on those recommendations which he said were "aimed at eliminating unnecessary government secrecy."

KSNY RADIO LOG

1450 kc
MUTUAL BROADCASTING SYSTEM

MONDAY EVENING

6:00 News
6:15 Local News
6:20 Frontier Bonanza
6:30 News
6:35 Winner Data
7:00 News
7:05 Mystery
7:30 News
8:30 News
8:35 Rhythm at Random
9:00 News
9:05 Rhythm at Random
9:30 News
9:35 Rhythm at Random
10:00 News
10:15 Night Watch
10:55 Ford Final
11:00 Sign off

TUESDAY MORNING

6:00 Sign On
6:00 Musical Clock
6:20 News Headlines
6:22 Musical Clock
6:55 Farm News
7:00 Musical Clock
7:05 Musical Clock
7:30 News
7:45 Times, Tunes & Temperatures
8:00 According To The Record
8:05 Home News
8:15 Musical Bouquet
8:25 "Five Minutes With the Master"
8:30 News
8:35 Coffee Time
9:00 News
9:15 Morning Devotional
9:30 News
9:35 Morning Melodies
9:40 Morning Melodies
10:00 News
10:05 Morning Melodies
10:30 News
10:35 Queen for A Day
11:00 News
11:05 Piggly Wiggly Time
11:15 Guest Time
11:50 Green Stamp Jackpot

TUESDAY AFTERNOON

12:00 News
12:15 Luncheon Melodies
12:30 News
12:45 Variety Time
1:00 Game of the Day
4:00 News
4:05 Red Ball Express
4:30 News
4:35 Red Ball Express
5:00 News
5:05 T B A
5:30 News
5:35 In the Mood

TELEVISION LOG

MONDAY PROGRAMS
KMID-TV Channel 2 – Midland

4:30—2 Gun Playhouse
5:30—Lil Rascals
6:00—Spts., News, Wthr.
6:30—YMCA Program
7:00—"21" Quiz Show
7:30—Disneyland
8:30—Texas in Review
9:00—Sir Lancelot
9:30—Wells Fargo
10:00—News, Spts., Wthr.
10:20—Walgreen Playhouse
12:00—Sign Off

TUESDAY
7:00—Today
8:00—Home
9:00—Romper Room
9:30—Truth or Consequences
10:00—Tic Tac Dough
10:30—It Could Be You
11:00—Tex and Jinx
11:30—Club "60"
12:30—Tennessee Ernie
1:00—NBC Matinee
2:00—Queen For a Day
2:45—Modern Romances
3:00—Comedy Time
3:30—Matinee Showcase
4:30—2-Gun Playhouse
5:30—Lil' Rascals
6:00—Spts, News, Wthr.
6:30—Susie
7:00—Jane Wyman
7:30—On Stage
9:00—Arthur Murray
9:30—Dr. Christian
10:00—News, Spts. Wthr
10:20—Top Tunes & Talent
11:20—Sign Off

KBST-TV Channel 4 – Big Spring

4:30—Willy
5:00—Looney Tunes
5:15—Comedy Theatre
5:45—Looney Tunes
6:00—Cosden Farm
6:15—News, Spts.
6:30—Robin Hood
7:00—Liberace
7:30—Dr. Hudson
8:00—Texas in Review
8:30—Royal Playhouse
9:00—Top Tunes & Talent
10:00—Grand Ole Opry
10:30—News Wthr., Spts.
11:00—Movie
12:00—Sign Off

TUESDAY
6:55—Sign On
7:00—Captain Kangaroo
7:45—CBS News
7:55—Local News
8:00—Gary Moore
8:30—Godfrey Time
9:30—Strike it Rich
10:00—Valiant Lady
10:15—Love of Life
10:30—Search for Tomorrow
10:45—Timely Topics
11:00—Network News
11:10—Stand & be Counted
11:30—As the World Turns
12:00—Our Miss Brooks
12:30—Noon News
12:45—Houseparty
1:00—The Big Payoff
1:30—Bob Crosby
2:00—Brighter Day
2:15—Secret Storm
2:30—Edge of Night
3:00—Orient Express
3:00—Jimmy Dean
4:00—Home Fair
4:15—A to Z
4:30—Willy
5:00—Looney Tunes
5:15—Bar III-C Ranch
5:45—Looney Tunes
6:00—Cosden Farm
6:15—News, Spts.
6:30—Name that Tune
7:00—Phil Silvers
7:30—Star Performance
8:00—Doug Fairbanks
8:30—Sheriff of Cochise
9:00—To Tell the Truth
9:30—Herald Playhouse
10:00—The Pendulum
10:30—News, Wthr., Spts.
11:00—Movie
12:00—Sign Off

KRBC-TV Channel 9 – Abilene

3:10—Gene Autry
6:00—News
6:10—Sports
6:25—Weather
6:30—Nat King Cole
6:45—Curtis Porter
7:00—Twenty-One
7:30—Robert Montgomery
8:30—Telephone Time
9:00—Flamingo Playhouse
9:30—Wells Fargo
10:00—News-Weather
11:30—Sign Off

TUESDAY
6:55—Daily Devotions
7:00—Today
8:00—Home
9:00—The Price is Right
9:30—Truth or Consequences
10:00—Tic Tac Dough
10:30—It Could be You
11:00—CloseUp
11:30—Club "60"
12:30—Tennessee Ernie
1:00—Matinee Theatre
2:00—Queen for a Day
2:45—Modern Romances
3:00—Comedy Time
3:30—Feature 9
4:30—Crusader Rabbit
4:55—Hiram Sneesweed
5:10—Roy Rogers
6:00—News, Sports, Weath
6:30—Jonathan Winters
6:45—NBC News
7:00—Jane Wyman
7:30—Circle Theatre
8:30—Cisco Kid
9:00—Arthur Murray
9:30—Texas in Review
10:00—News-Weather
10:15—Feature 9
11:30—Sign Off

KCBD-TV Channel 11 – Lubbock

4:30—Six Gun Theatre
5:35—Superman
6:00—News
6:15—Here's Howell
6:30—Western Marshall
7:00—Twenty-One
7:30—Robert Montgomery
8:30—Sheriff of Cochise
9:00—Dr. Hudson
9:30—Wells Fargo
10:00—Ford Theatre
10:30—News
10:40—Weather
10:45—Sports
10:50—Movie

TUESDAY
7:00—Today
8:00—Home
9:00—The Price is Right
9:30—Truth or Consequences
10:00—Tic Tac Dough
10:30—It Could be You
11:00—Close Up
11:30—Club 60-color
12:30—Tednessee Ernie
1:00—NBC Matinee
2:00—Queen for a Day
2:30—Modern Romances
3:00—Channel 11 Matinee
4:30—Gene Autry
5:30—Looney Tunes
5:45—Hospitality Time
6:00—News, Wthr, Spts
6:15—Here's Howell
6:30—Lone Ranger
7:00—Jane Wyman
7:30—Warner Bros.
8:30—Highway Patrol
9:00—Arthur Murray
9:30—Panic
10.00—Austex Theatre
10:30—News, Wthr., Spts.
10:50—Movie

KPAR-TV Channel 12 – Sweetwater

4:30—Willy
5:00—Looney Tunes
5:15—Comedy Theatre
5:45—Looney Tunes
6:00—News, Wthr., Spts
6:15—Doug Edwards
6:30—Robin Hood
7:00—I Love Lucy
7:30—December Bride
8:00—Racket Squad
8:30—Doug Fairbanks
9:00—Top Tunes
10:00—Grand Ole Opry
10:30—News, Spts., Wthr.
11:00—Channel 12 Theatre
12:00—Sign Off

TUESDAY
6:55—Sign On
7:00—Captain Kangaroo
7:45—CBS Morning News
7:55—Local News
8:00—Gary Moore
8:30—Godfrey Time
9:30—Strike it Rich
10:00—Valiant Lady
10:15—Love of Life
10:30—Search for Tomorrow
10:45—Timely Topics
11:00—Network News
11:10—Stand & be Counted
11:30—As the World Turns
12:00—Our Miss Brooks
12:30—Noon News
12:45—Houseparty
1:00—The Big Payoff
1:30—Bob Crosby
2:00—Brighter Day
2:15—Secret Storm
2:30—Edge of Night
3:00—Jimmy Dean
3 30—Orient Express
4:00—Home Fair
4:15—A To Z
4:30—Willy
5:00—Looney Tunes
5:15—Bar III-C Ranch
5:45—Looney Tunes
6:00—News, Wthr., Spts
6:15—Doug Edwards
6:30—Name that Tune
7:00—Phil Silvers
7:30—Science Fiction
8:00—$64,000 Question
8:30—Dr Hudson
9:00—To Tell the Truth
9:30—Play of the Week
10:00—Code 3
10:30—News, Wthr. Spts.
11:00—Movie
12:00—Sign On

KDUB-TV Channel 13 – Lubbock

4:30—Willy
5:00—Looney Tunes
5:15—Comedy Theatre
5:35—Watch The Birdie
5:45—Looney Tunes
6:00—Local Sports Sports
6:15—Doug Edwards
6:30—Robin Hood
7:00—I Love Lucy
7:30—December Bride
8:00—Burns and Allen
8:30—Doug Fairbanks
9:00—Studio One
10:00—Grand Ole Opry
10:30—News, Spts., Wthr.
11:00—Movie
12:00—Sign Off

TUESDAY
6:55—Sign On
7:00—Captain Kangaroo
7:45—CBS Morning News
7:55—Local News
8:00—Gary Moore
8:30—Godfrey Time
9:30—Strike it Rich
10:00—Valiant Lady
10:15—Love of Life
10:30—Search for Tomorrow
10:45—Timely Time
11:00—Network News
11:10—Stand & be Counted
11:30—As the World Turns
12:00—Our Miss Brooks
12:30—Noon News
12:45—Houseparty
1:00—The Big Payoff
1:30—Bob Crosby
2:00—Brighter Day
2:15—Secret Storm
2:30—Edge of Night
3:00—Jimmy Dean
11:00—Movie
3:30—Orient Express
4:00—Home Fair
4:15—Hair Dresser
4:30—Willy
5:00—Looney Tunes
5:15—Bar III-C Ranch
5:35—Watch The Birdie
5:45—Looney Tunes
6:00—News, Wthr., Spts.
6:15—Doug Edwards
6:30—Name that Tune
7:00—Phil Silvers
7:30—Texas in Review
8:00—$64,000 Question
8:30—Spike Jones
9:00—To Tell the Truth
9:30—Captain David Grief
10:00—Code 3
10:30—News, Wthr. Spts.
12:00—Sign Off

TALL AND SHORT—This is the tall and short of the publicity department at Hardin-Simmons University at Abilene. At left is Leo Lambert, 6-foot 3-inch director of the office of Public Information and Dick Collins, 4-foot 2-inch Sports Publicity man. Both are H-SU journalism graduates.

Cranberries were found by the Pilgrims near Plymouth Rock. Their original name was craneberries because they were a favorite food of cranes.

George Rests At His Home

VIENNA, Ga. (AP) — Walter F. George, Special Ambassador to the North Atlantic Treaty Organization (NATO), rested at his home here today following 12 days of hospitalization for treatment of coronary disease.

The 79-year-old former U. S. Senator from Georgia was released from Emory University Hospital at Atlanta yesterday.

Dr. Willis Hurst, George's physician, said the elder statesman's condition still is serious. He added, however, that the patient had improved sufficiently to be moved to his home.

George was accompanied on the 150-mile trip by auto from Atlanta to this south-central Georgia community by Mrs. George and the physician. George had expressed a desire to "get home and sit on the front porch."

No decision on George's future plans will be made for several weeks, the doctor said.

Rites Set Today For Charlie C. Harless

Funeral services were to be held at 3:30 p.m. today at the First Methodist Church for Charlie C. Harless, 65, who died Friday evening.

The Rev. J. Lennol Hester, pastor, was to officiate in services, assisted by the Rev. Marvin Rogers of the Sardis Baptist Church. Burial was to be in the Snyder Cemetery under direction of Bell Funeral Home.

Mr. Harless, a Lloyd Mountain community farmer, had been a resident of the county since 1899.

Barn Is Split In Half By Lightning

SHERBURNE, N.Y. (AP)—Farmer Andrew Bruno said lightning split his barn in two last night. One half fell across a roadway and the other half burned, killing 39 head of cattle.

The resulting fire destroyed another barn and a milkshed.

The electrical storm knocked out power in this upstate New York community for half an hour.

COURTED COURT-MARTIAL

Nickerson To Go On Trial Tomorrow

HUNTSVILLE, Ala. (AP) — One of the Army's top rocket experts, Col. John C. Nickerson Jr., who deliberately courted a court-martial will get one, beginning tomorrow.

Nickerson, 41-year-old West Point graduate and World War II hero, is scheduled to appear before a 10-man general court-martial board at 9 a.m. Tuesday to answer 18 charges of espionage, perjury and disobedience of orders.

The espionage charge stems from the Army's accusation that he distributed secret information to unauthorized persons which, if it had come into the hands of an enemy, could have damaged the nation's security.

No trial since the court-martial of Brig. Gen. Billy Mitchell in 1925 has involved such outright questioning of the wisdom of his superiors as this one.

Mitchell, then chief of the Army Air Corps, was found guilty of insubordination and ordered stripped of his rank, command and duties for a period of five years and put on half pay. He resigned his commission Feb. 1, 1926.

Mitchell was court-martialed for insisting on the superiority of air power over surface battleships, while Nickerson insists that to abandon the Army's long range missile program would endanger the nation.

If convicted on all 18 specifications charging violations of two sections of the uniform code of military justice, the bespectacled Nickerson could receive a 46-year prison sentence, a dishonorable discharge and a $10,000 fine.

The two-time winner of the Silver Star medal for gallantry in World War II, is primarily involved in a single-handed battle to save the Army's development of a 1,500-mile intermediate range ballistic missile (IRBM).

Last November Secretary of Defense Charles E. Wilson issued an order limiting the Army had in the works the Jupiter missile, which later flew 1,650 miles in 17½ minutes and which is the only reported successful flight of a ballistic missile beyond 200 miles.

In the aftermath of the Wilson order, Nickerson wrote his now famed "Comments on the Wilson Memoranda," which the Army maintains continued top secret information.

This writing, plus three subsequent documents, were distributed to editors, congressman, a newspaper columnist and industrial men.

Nickerson, supporting his argument with technical data, contended that in the race with Russia to produce an IRBM and an intercontinental ballistic missile (ICBM), the Army was far ahead of the other services.

In distributing his arguments Nickerson admittedly sought to focus public attention on the missile program — and the Army's role therein.

At a brief news conference yesterday, Nickerson said in commenting on his impending trial, "I am confident of the outcome." He specified that he meant his own personal situation.

Storms Hit Rain-Plagued Areas Again

By The Associated Press

Violent weekend storms inflicted new misery and damage on rain-plagued Texas, Oklahoma and Kansas.

Downpours in Oklahoma caused some flash flooding and sent rivers on the rise again.

The rains apparently were the final blow to many wheat farmers in northwestern counties of the state. Farmers in Woodward and southern Ellis counties were reported giving up the harvest. Parts of the state had more than 3 inches of rainfall.

Floodwaters poured into Lakin, Kan., when an irrigation ditch broke after more than 2 inches of rain. The water reached a depth of three to four feet in parts of the community. The main line of the Santa Fe Railroad was washed out, but service later was restored.

Showers and thunderstorms broke out early today from New England southwestward through the central Atlantic states, the western Gulf Coast and into Texas.

Young Pianist Dies While Shaking Hands

ALLENTOWN, Pa. (AP) — A 16-year-old pianist dropped dead yesterday as he was shaking hands with members of the audience following his recital at the Allentown Women's Club.

He was David Stephen Jerome, son of the Rev. and Mrs. Norman Jerome of Allentown. Coroner Clayton Werley said an autopsy will be performed today to determine the cause of death.

Police Ordered To Quit Picking Locks

DALLAS (AP) — Police here have been ordered to quit picking locks —except in an emergency.

Local locksmiths complained to city manager Elgin Crull that police often — and without charge — unlock cars for forgetful owners.

Noting the protests, police chief Carl Hanson issued a memo instructing patrolmen to refer owners locked out of their cars to a locksmith — except in "cases of emergencies or serious inconvenience."

The policemen use a small tool that slips through a vent window to open cars.

At Gulf stations now for today's most advanced engines

The most revolutionary gasoline ever offered—and proud to prove it:

NEW GULF CREST

...packed with more potential power than any other gasoline

...more lasting knockproof power than any other gasoline

GULF

Now, more than ever...
to get the best from your car
GO GULF

New Gulf Crest
best ever sold for the finest cars ever built

New Gulf Super No-Nox
for all but the most critical of today's engines

Good Gulf
that famous high-value gasoline