THE SNYDER DAILY NEWS

VOL. 3, No. 248 — SNYDER, TEXAS, FRIDAY, FEBRUARY 13, 1953 — TWELVE PAGES—PRICE 5c

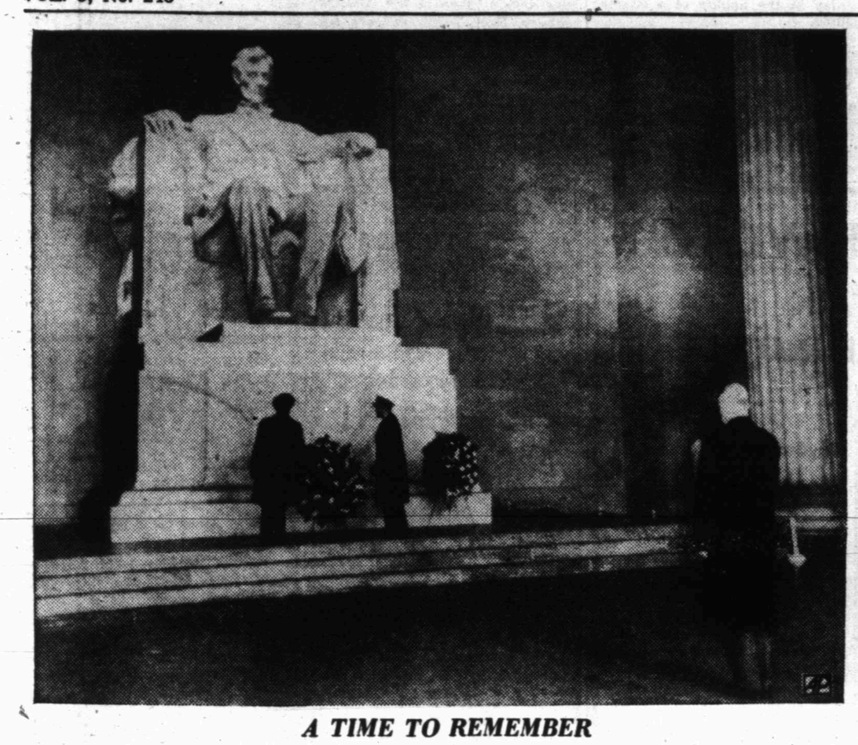

A TIME TO REMEMBER

President Eisenhower stands at attention as his aides place a wreath at the Lincoln Memorial in Washington on the 144th anniversary of the birth of Abraham Lincoln. Lt. Col. Robert Schulz (left) is the president's Army aide, and Comdr. Edward L. Beech, Navy.

Material and Production Controls Due To Stop

Park Board To Ask Death Of Lodging Bill

AUSTIN (AP) — State Parks Board Chairman Frank D. Quinn called today for House floor defeat of a bill limiting the number of lodging units in state parks.

"All citizens who are interested in the future success of our state parks development program should contact their representatives and urge them to vote against this bill when it comes up" Quinn said in a prepared statement.

Speaker Reuben Senterfitt said the bill, by Rep. Jack Fisk of Wharton, will be on the business calendar when the House resumes work Monday. The measure would kill park board plans for million-dollar hotels in three state parks.

The Legislature adjourned for the week end yesterday.

The House quit after Rep. Marshall O. Bell fell four-tenths of a vote short of winning permission for a vote on final passage of his bill to strengthen the prsent Communist Control Law.

Bell's bill would authorize issuance of search warrants to search for potential sabotage instruments or for literature or records indicating communist activity.

Sentences In War Crimes Are Protested

STRASBOURG, France (AP)—Protests erupted today throughout the French border province of Alsace against a French military court's sentencing of 14 Alsatians for war crimes while members of Hitler's Elite (SS) Guard.

The tribunal in Bordeaux early today sentenced one Alsatian to death and 13 others to prison terms ranging from five to 12 years for their part in the wartime massacre of 642 villagers of Oradour-Sur-Glane, France.

One German also received a prison term and another was acquitted.

In addition to the 21 Alsatians and Germans tried in person in Bordeaux, the court sentenced to death in absentia 25 other former members—all Germans of the SS division.

The people of this Rhineland area contended their fellow Alsatians in the case should be dealt with leniently because they had been forced into the German service. Today, as the court findings were announced, indignation spread through the press and in government assemblies.

Roberts' Business Deals To Be Investigated By Kansas

TOPEKA, Kan. (AP)—Kansas legislators today asked an investigation of a 1951 state business transaction in which C. W. (Wes) Roberts, now the Republican party's national chairman, received a reported $11,000 fee.

Roberts declared:

"There is no mystery about any part of the entire transaction. I have never engaged in any lobbying at any time."

He said it appeared to him "somebody is trying to stir up a cyclone in a thimble."

An insurance firm reported yesterday it paid Roberts $11,000 to negotiate the sale of a building to the state in 1951. Roberts at that time was in public relations work.

The State Legislature appropriated $110,000 to buy the building.

State Sen. W. D. Weigand, a Republican who also was a member of the 1951 legislature, said:

"I would consider that Mr. Roberts was engaged in lobbying activities. I definitely feel there should be further investigation of this matter."

Roberts, in Washington, issued a statement saying that "as a private citizen I was legitimately employed in my capacity as a public relations counsel to prepare the facts concerning the hospital building for presentation by my client to the proper state agencies.

CAR GOES DOWN CALIFORNIA DRAIN

COMPTON, Calif. (AP)—The case of the vanishing car went down the drain last night.

Police received a report an auto had driven into an underground concrete storm drain 12 feet wide and 9 feet high. Officers followed tire tracks 10 miles until the drain narrowed to the impassable.

The puzzled investigators then found the car apparently had backed up to a cross drain, turned around and driven out the point of entry. They concluded the driver had a strange sense of humor and called off the search.

Crash Is Fatal To 8 Persons

TOKYO (AP)—An amphibious air rescue plane crashed in Southern Japan today and all eight Americans aboard were killed, the Air Force said today.

The dead included an Army sergeant, his wife, a nurse and five crew members.

The SA16 plane, en route on an air evacuation flight from Beppu to Ashiya, in Southern Japan, crashed two miles southwest of Moji on Honshu Island.

An Air Force spokesman said the amphibian crashed into the side of a hill or mountain shortly after noon. He said the cause had not been determined.

The sergeant's wife was a patient aboard the plane. She and her husband had been picked up at Beppu.

The newspaper Asahi said the plane burned immediately after the crash.

Army Writer's Court Martial In Last Stages

FT. MEADE, Md. (AP)—The court martial trial of Lt. Col. Melvin V. Voorhees, former Eighth Army censor accused of disobeying a general and writing a war book without proper clearance, was ready to move into its final phases today.

Maj. Arthur M. Scheid, trial counsel, told reporters he hoped to complete the presentation of government witnesses by noon.

The prosecution has presented two generals, a book publisher, a magazine executive, a news writer and assorted Army and Defense Department censors in its efforts to show that Voorhees defied military regulations and the order of Lt. Gen. Joseph Swing, Eighth Army commander, in arranging publication of his book, "Korean Tales," and magazine articles based on it.

B-36 Crashes In Labrador

FORT WORTH (AP)—A Carswell-based B36 bomber crashed and burned 16 miles from Goose Bay, Labrador, just before midnight last night.

Three crew members were killed, six suffered major injuries and eight others were slightly injured.

The giant bomber returning from a flight to England, was making a scheduled stop en route to Carswell.

First reports from Goose Bay indicated the bomber was preparing to land when the accident occurred.

The weather was reported clear and unrestricted.

A C47 flew to the scene and a two-man para-rescue team jumped to render aid.

Deep snow prevented the landing of aircraft and early this morning Air Rescue Service helicopters evacuated the dead and injured.

The plane was one of 14 returning to Carswell. Two others remained in England as planned.

Highly inflammable natural gas rises in a towering plume over oil-field workers battling to stop a wild gas well near Hobbs, N. M. The well blew its top on February 2 and every day blasts into the air enough gas for the daily use of a city of 340,000 persons. Chunks of ice can be seen falling from the derrick as it is battered by a swinging pulley. Workers since have turned to water jets to knock off the treacherous ice since a single spark would set the gas ablaze.

2,000 More Workers To Be Eased Out

WASHINGTON (AP)—The Eisenhower administration—with price ceilings pried off thousands of items—is expected to make a start today on the dismantling of production and materials controls.

The Office of Defense Mobilization, it was learned, plans to announce an easing of the controlled materials plan—the basic system for allocating steel, copper and aluminum.

It is understood the action, to be effective at once, will permit producers of the three defense metals to sell freely any of their priority users.

Purchasers of the metal would be free to use it as they choose.

Control officials call this an "open-end" system. It is to continue until mid-year, when—as President Eisenhower has announced—some simplified machinery will be established to insure deliveries of the three basic metals to military and atomic energy claimants. This, it is understood, would leave civilian users completely free of allocations.

The order will mark another step toward a free economy and free markets.

And, with these moves toward dismantling the controls system, the government had tabbed some 2,000 price control workers for dismissal.

An order released late yesterday decontrolled such things as poultry, eggs, soaps, gasoline, crude oil and all rubber products. The list also included paper and paper products, shortenings, most minor metals and scrap, paints and prefabricated houses.

All in all, they came to 15 per cent of the items which comprise the cost of living index, leaving about 17 per cent of these still under control.

Among those things still controlled are major items like milk and dairy products such as butter and cheese; oleomargarine; dry groceries; cigarets; beer; major metals including copper, aluminum, steel and nickel; lumber, industrial and farm equipment; and the big household appliances.

The price order was the second within a week's time and a third is in the works, to be sent out within a few days. The first, issued last Friday, decontrolled meat and nearly all department store goods. Another order the same day knocked out wage curbs.

Pope Has Intervened For Rosenbergs With New Plea For Mercy

VATICAN CITY (AP)—L'Osservatore Romano said today Pope Pius XII has intervened in behalf of Julius and Ethel Rosenberg, atomic spies sentenced to death in the U. S.

The Vatican newspaper indicated the pontiff has asked that, if possible, their lives be spared.

The newspaper said its statement was printed in reply to accusations in some newspapers (notably the Communist press) that the pontiff had remained "impassive" to pleas directed to him to intervene in the case.

Flood Threats Again Told

LONDON (AP)—A relentless tide thundered against hastily-plugged gaps in the sea walls of Britain, The Netherlands and Belgium today, threatening a new loss of life and property.

On both shores of the North Sea, the battle to hold back the waves reached a new critical phase. The fight, against the greatest expected tides of the month, will continue until Thursday.

Britain, aided by the U. S. and eight continental countries, got a sandbag airlift underway. Millions of bags were loaded into planes and ships to strengthen the battered levees on England's East Coast.

British, Dutch and Belgian servicemen and volunteers fought at a new tempo to hold back the sea. As new weaknesses appeared in the dikes, fresh crews rushed up to bolster the defense.

Allowable May Be Cut Again

AUSTIN (AP)—Advance indications today pointed to a probable cut in Texas' crude oil allowable for next month.

The Railroad Commission reported yesterday that purchasers' nominations for March crude have dropped and Texas above-ground stocks have increased. Both factors are expected to have a depressing effect on the March allowable.

Nominations were for 3,104,349 barrels daily, down 53,217 from this month's nominations. The Bureau of Mines estimated March market demand for Texas crude at 2,860,000 barrels daily, off 20,000 barrels from its forecast for February.

Stocks of Texas crude as of Jan. 31 were 134,000-235 barrels, up 894,000 from the previous week.

Texas' current allowable is 3,231,551 barrels daily.

WEATHER

WEST TEXAS — Partly cloudy Friday, Friday night and Saturday. A little colder El Paso area Friday and Friday night. Low Friday night 20-30 Panhandle and South Plains; 30-40 elsewhere.

Secret Hearing On New Formosa Plans

WASHINGTON (AP)—A Senate foreign relations subcommittee questioned Secretary of State Dulles on the administration's new Formosan policy today and sought to clamp on a tight lid of secrecy.

Chairman Smith (R-NJ) gave out a statement saying there would be no announcement as to what took place at the closed door meeting or at future similar meetings.

"The purpose of the consultative subcommittees is to provide a means for informal, off-the-record discussion between senators and policy making officials of the executive branch," the statement said.

"The Far-Eastern subcommittee established a particularly close and cordial relationship with Mr. Dulles last year during negotiations of the Japanese Peace Treaty, and we hope to continue that relationship.

"Obviously any public announcement of what takes place at these meetings defeats the purpose of them, and no such announcement will be made regarding this or future meetings."

Dulles was accompanied to the meeting by Assistant Secretary of State Allison.

The session offered the senators an opportunity to explore administration thinking on Pacific policy.

There have been expressions of concern, from Democrats particularly, that the administration might be heading toward lone hand adventures. They have called for consultation with Allies on future steps in the Pacific area.

They already have received assurances that President Eisenhower is unlikely to make any quick decisions on a naval blockade of Red China, bombing of Manchurian bases or other dramatic action.

Wildcat Flows 345 Barrels In Nolan County

J. D. Wrather, Jr., of Dallas has completed his No. 1 J. E. Davis in Southeast Nolan County as an Ellenburger wildcat discovery.

On potential test it flowed naturally 24 hours and made 354 barrels of 48.5 gravity oil with no water.

Flow was through a 9-64th inch bottom choke and 7-64th top choke. Flowing tubing pressure was 175 pounds, and gas - oil ratio was 381-1.

Five and one-half inch casing was cemented at 6,598 feet. Total depth is 6-615 feet.

It is 330 feet from north and west lines of section 35-T&P, three and one-half miles northeast of Blackwell and two miles southwest of the Milton, Northwest Multipay field.

18 FOOT WELL

R. L. Moore of Colorado City has filed an application with the State Railroad Commission requesting permission to drill four shallow wells in the Sunflower Sand field in the west side of Colorado City.

Pay was found near the surface in that field several months ago.

Moore's locations are on the F. M. Reeves property. He plans to drill to 18 feet.

COKE COUNTY

El Capitan Oil Co., Fred Chambers, and W. W. Meeker, all of Midland, have set location for a new wildcat just inside the Mitchell County line from Coke County.

It will be the No. 1 Ross Dixon, Jr., and others 67 feet from southeast and southwest lines of section 2-J P. Smith, 20 miles southeast of Colorado City. It is three miles southwest of Sun No. 1 McCabe, indicated discovery from the Pennsylvanian which is now coring at 6,412 feet in shale.

It will drill to 7,000 feet to test through the Pennsylvanian, beginning at once.

MITCHELL COUNTY

One mile southeast of Sun No. 1 McCabe, in Mitchell County, Magnolia Petroleum Corp. has located its No. 1 J. B. Walker, 660 feet from north and west lines of section 229-1-A-H&TC.

It will drill to 6,500 feet for a test of the Pennsylvanian, starting at once.

DRILLING REPORT

Charles Green No. 1 Wolf, wildcat recently re-entered in Borden County, is now to the old total depth of 4,247 feet and it is cleaning out preparatory to drilling deeper.

In Scurry County, Texaco No. 2 Fuller has set plug at 7,400 feet and is preparing to perforate and test above that point. Texaco No. 3 Fuller is drilling at 5,407 feet in lime, Louisiana Land & Exploration No. 1 Howell is at 4,465 feet in lime and shale, and Humble No. 1 Nachlinger is at 7,357 feet in sandy lime.

In Borden, Rowen No. 1 Long has plugged back to 8,546 feet in lime and will test above there, and Superior No. 10-535 Jones is cleaning out at 8,169 feet.

In Dawson, Sun No. 1 Dean is preparing to drillstem test at 6,057-072 feet in an unidentified lime, and Woodward No. 1 Mahaney is at 5,126 feet in lime.

In Mitchell, Humble No. 1-B Coleman is on total depth of 3,175 feet in lime fishing for lost tools, and Sun No. 1 McCabe is coring at 6,412 feet in shale.

Busy Schedule For Speaker At Fete Here

Out-of-town guests were arriving throughout today to attend the annual Chamber of Commerce banquet, which will begin promptly at 7 o'clock tonight.

Leon Huff, Jr., Chamber manager, said the main entrance of the high school gymnasium, where the banquet will be held will be used tonight. Persons will file in the north door and be served their plates buffet style.

Tickets for the banquet were completely sold out yesterday for the 600 persons who will attend, about 400 of them local persons.

Capt. Eddie Rickenbacker, the main speaker, arrived here by plane yesterday afternoon, as did Phil Regan, tenor who will present entertainment before the speaking program.

Rickenbacker was scheduled to attend a luncheon at the Village Restaurant given by C. T. McLaughlin, Snyder oil operator, and at some time today he was to give a short talk to a special school assembly.

At 4 o'clock, Rickenbacker was to attend a reception at the Country Club for out-of-town guests.

Tomorrow Rickenbacker will speak in Fort Worth to officials of Consolidated - Vulte plant, some of whom are to attend tonight's dinner here.

Huff said that two more out-of-town persons who will probably attend tonight's annual affair will be Col. C. T. West, commander of Reese Air Force Base at Lubbock, and Ted Roden, Odessa attorney.

Last year, the main speaker was Senator William Fulbright, of Arkansas. In 1951, Georgia Neese Clark, treasurer of the U.S., was speaker.

Costello Denied Parole Request

WASHINGTON (AP)—The U. S. Parole Board said today it has denied a parole petition by gambler Frank Costello now serving 18 months for contempt of Congress.

Costello, after a series of unsuccessful appeals, started the federal sentence last August and would be eligible for parole tomorrow after completing one-third of the time.

Costello is serving his time at the Milan, Mich., Correctional Institution.

As is usual the board gave no reason for its action in turning him down.

Costello's conviction and sentence resulted from his refusal to answer questions before the Kefauver Senate Crime Investigating Committee.

Communists Attack Thrown Back By UN

SEOUL (AP) — Allied soldiers hurled back seven Communist attacks and killed or wounded 200 Reds as bloody fighting erupted across the 155-mile Korean battle front today.

In the air, three B29 Superforts followed up a Navy strike by dumping 30 tons of bombs on a Red marshaling yard near Wonsan, on the east coast.

Planes from the carriers Kearsarge and Philippine Sea reported destruction of eight supply buildings and damage to four others at Wonsan yesterday.

Below Freezing Here

The temperature dropped to a low of 24 degrees last night and had risen only one degree by 7:30 o'clock this morning, according to Mrs. D. P. Strayhorn, official weather observer. The maximum yesterday was 53 degrees, she said.

Dulles Hopes Europe Nations To Be Spurred On To Unity

WASHINGTON (AP)—Secretary of State Dulles says "there is a good chance" for formation of a European Defense Community but he hopes that "concrete evidence" of progress will be forthcoming promptly.

Dulles gave that report of his impressions of a flying trip to European capitals, from which he returned Monday, in a radio and television broadcast to the nation last night.

He cautioned that the alternatives to formation of a European Defense Community are considered by President Eisenhower to be weak, and he said the security of Europe itself and in some degree the security of the United States against the power of Russia depend upon successful accomplishment of the undertaking.

Six European nations — Italy, France, West Germany, The Netherlands, Belgium and Luxembourg —signed a treaty to create the EDC last May. Dulles said it was then expected this treaty and related arrangements for tying it to the North Atlantic Treaty Organization would be ratified and made operative in six months. Actually, he noted, months have passed and ratification is still lacking.

This has been "disconcerting" to the U. S., Dulles said, because American security plans are based upon eventual inclusion of German military strength in the Western European defense system.

EDC was developed by European leaders, he declared, and in supporting it the U. S. has not "been trying to impress an American scheme on Europe."

In the past seven years, he said, this country has contributed 30 billion dollars to Europe and stationed "tens of thousands of our armed forces" there because European security vitally affects American security.

Witness Says Jelke Beat Her; Trial Is Being Resumed Today

NEW YORK (AP)—Red-haired Pat Ward said today that oleo heir Minot (Mickey) Jelke beat her scores of times but she wouldn't leave him because "I was very much in love with him."

Jelke, 23, is on trial charged with forcing Miss Ward and two other young women into prostitution and then living off Miss Ward's profitable earnings.

General Sessions Judge Francis L. Valente has barred the press and public from hearing courtroom testimony. So newsmen catch what drama lawyers and witnesses will spill out of the courtroom into the corridors.

Today's scene was the same as nearly each day in the week-old trial: Miss Ward, 19, entered wearing a demure smile and simple costume with Peter Pan collar. She was accompanied, as nearly always, by her attorney, a former magistrate named J. Roland Sala who likes to be called "judge" and is intensely interested in the theater and acting.

TALKS TODAY

Both were immediately engulfed in a wave of reporters.

Sometimes Miss Ward talks. Sometimes Sala won't let her talk. Today he let her talk. She made the statement about Jelke beating her "scores of times."

Reporter: "How many times did Mickey Jelke beat you, Pat?"

Miss Ward: "I never kept count. Innumerable times."

Sala: (Explosively and waving his cane) "How many times! Innumerable times—hundreds of occasions."

Reporter: "That would average more than one a day during the period Miss Ward and Jelke reportedly were together."

Sala: (With annoyance) "Well, scores of times."

Reporter: "Why did you continue to stay with Jelke, Pat?"

SALA DOWN FRONT

Miss Ward (Deadpan): "I was very much in love with him. And I was afraid. I received many threats. He threatened — (shudders) I don't want to talk about it any more."

At this point Sala upstaged his young client. He made a long speech, emphasizing points with his cane. It wasn't one of his most eloquent speeches. Some of his words had as few as two syllables. Usually the more syllables the better to Sala.

In substance Sala darkly hinted that Miss Ward had contacted "the authorities" about her sad life with Jelke and the authorities hadn't done anything about it.

MEN NOT CALLED

Jelke's attorney, Sam Segal, has said he will not subpoena men listed as Miss Ward's paying lovers. Originally he thought he would. Why he changed his mind he did not say.

Meanwhile the fact that the trial is closed was up for argument in State Supreme Court today.

Five New York City newspapers and two press associations have accused Valente of "an improper assumption of censorship powers."

The district attorney's office used yesterday's holiday from court to talk with several prosective witnesses, including 31-year-old Barbara Harmon who, the state claims, tutored Mrs. Ward in the ways of prostitution at the suggestion of Jelke.

FACES CAMERAMEN

Christine Jorgensen, 26-year-old former GI who changed from a man to a woman through medical treatment, is met by photographers and newsreel and television men on arrival in New York by air from Denmark. She is dressed in a loose-fitting nutria coat and is carrying a mink cape over her arm. She arrived by air at Idlewild Airport in New York to visit her parents after two years of medical treatment in Denmark.

Benson Farm Policy Hit By Congressmen

WASHINGTON (AP) — Farm state congressmen fired harsh words today at the first official speech of Secretary of Agriculture Benson, also on the receiving end of criticism about falling farm prices.

Eisenhower administration farm officials are puzzled. Further, they hardly know what to do about complaints that Benson is not taking aggressive action to halt the farm price program.

The farm officials aren't talking publicly about congressional complaints because they are still hopeful of maintaining close relations with the lawmakers. But they point out, in off-the-record discussions, that Benson has pledged to carry out faithfully all the price support programs set up by the preceding Democratic administration.

In no case, they say, has a price support commitment made by Benson's Democratic predecessor, Charles F. Brannan, been abandoned.

They also say that if Brannan were still in office and if he adhered to his previously stated farm price support policies, he would stand pat on present programs.

Most of the criticism of Benson's speech came from Democrats, gleeful over what they feel is going to be a key issue in the 1954 congressional elections, particularly if farm prices keep sliding.

But one Republican senator, Young of North Dakota, commented that "if President Eisenhower had expressed the same views in the campaign, he wouldn't have received the votes of the farm states."

"I just can't see how the Republican party can afford to take that kind of position," Young declared.

He added that he listened to Benson's talk at St. Paul Tuesday night and: "My reaction was just the same as the reaction of his audience—no applause."

In the speech, which followed closely on the lines of a statement Benson gave out a week ago, the secretary called the elaborate government price support system an "insurance against disaster" but did not indicate he thought this the only function of the system.

INDICTED IN GUN SMUGGLING

Thurman Randle, arms dealer and marksman,, was among twelve men indicted in Dallas, Tex., on charges of shipping $50,000 worth of guns to Mexico. Randle denied the charges.

Case Against Will Clay Is Given Reversal

Vague and uncertain testimony of a deputy sheriff in a county court trial of a bootlegger a year ago has resulted in reversal of the case, accoring to an opinion received here this morning from the court of criminal appeals in Austin.

The opinion concerned the case of Will Clay, Snyder Negro and then operator of the Clay Bros. Hotel, who was convicted of illegal possession of whisky and fined $1,500 on the charge which alleged three previous convictions as grounds for enhanced punishment. Without enhancement, maximum fine on such a charge is $1,000. The trial was Feb. 19, 1952.

The court of criminal appeals confirmed the conviction a few months ago by dismissal of Clay's appeal on grounds it was not filed with all necessary statements in the transcript. The recent opinion, however, states that Clay's motion for rehearing was granted and that on rehearing the appellate court set aside its judgment of confirmation and remanded the case for new hearing in the trial court here on grounds of insufficient evidence.

The reason evidence was considered insufficient was stated in the opinion which said that the state's only witness, Vernie M. Head, then deputy sheriff, testified the liquor was found on a lot "near the Clay Bros. Hotel." It stated that no testimony was given connecting the defendant or his premises with the location of the liquor found and that Head testified he was "not sure who owns the property," and quoted him further as testifying, "I could not say whether it was Clay's premises or not."

The opinion also said the witness testified he did not see Clay at the time of the finding of the liquor and could not say where he saw Clay next which was more than an hour later.

Clay was represented in the trial by E. G. Pharr of Lubbock.

School Officials To Atlantic City Meeting

Cecil Yarbrough, superintendent of schools, and two members of the board of trustees, Wayne Boren and Paul Keaton, left Dallas by special train at 6 o'clock yesterday afternoon to attend the convention of the American Association of School Administrators in Atlantic City.

The session is to begin Sunday and continue until sometime Thursday, and the Texas delegation is to be back to Dallas Saturday. M. E. Stanfield, assistant superintendent, said the association held a nation-wide meeting in Atlantic City each two years, alternately meeting by districts each two years. Stanfield attended the last Atlantic City meeting while superintendent.

THE SNYDER DAILY NEWS

Published Sunday morning and each evening except Saturday by the Snyder Daily News at Snyder, Texas.
Entered as second-class matter at the Post Office at Snyder, Texas.
HERBERT FEATHER, Publisher
HOUSTON H. HARTE, Editor
SUBSCRIPTION RATES: By CARRIER in Snyder 25 cents per week, one year, $12.00. By Motor Carrier delivery, $1.20 per month. By Mail in Scurry and adjoining Counties, one year, $7.95. Balance of Texas, one year $10.95.
MEMBER OF THE ASSOCIATED PRESS
The Associated Press is exclusively entitled to use for republication all news dispatches credited to it and not otherwise credited in this newspaper, also local news published herein. All rights reserved for republication of special dispatches.
Any erroneous reflection upon the character, standing or reputation of any person, firm or corporation which may occur in the columns of THE SNYDER DAILY NEWS will be gladly corrected upon being brought to the attention of the management.
The publishers are not responsible for copy omissions, typographical errors or unintentional errors that may occur other than to correct in the next issue after it is brought to their attention.
All unsolicited articles, manuscripts, letters and pictures sent to the Daily News are sent at the owner's risk and The Snyder Daily News expressly repudiates any liability or responsibility for their custody or return.

For Your Plumbing Troubles
Dial 3-4192

HOSPITAL NOTES

The following admissions and dismissals at Battenfield Hospital are those whose names were released by the hospital.

Patients admitted: Doyle Ray Chaney, son of Mr. and Mrs. Vernon Chaney of Avenue I and Thirty-first Street, medical; Rockie Wayne Henderson, son of Mr. and Mrs. W. W. Henderson of Snyder, medical; Mrs. Ewell Diggs, 301 Thirty - fourth Street, medical.

Patients dismissed: Mrs. J. W. Layne Snyder, medical; Mrs. J. D. Curtis and baby boy of route No. 2; Mrs. Orval Sells and baby boy of 2602 Twenty - fifth Street; Mrs. Acalee Kincaid and baby girl of 307 Thirty - fifth Street; John Dirikson, 2300 Avenue J, medical; Mrs. J. W. Henderson, Lubbock, medical; H. G. Snead, Snyder, medical; Miss Patsy Fowler, Snyder, medical; Johnny Cary, 2703 Avenue Q, medical.

Drunk Driving Charge Filed Against Man In County Court Today

A charge of driving while intoxicated was filed in county court this morning against Caswell B. Beckham, 29, who said he lived at the McLemone Courts on the Post highway.

Beckham was arrested last night by officers of the sheriff's department when the car he was driving was involved in a minor accident at Thirteenth Street and Avanue S, officers said.

With him was Dale Beckham, 17, assessed a fine of $38 when he pleaded guilty this morning to a justice court charge of being intoxicated in an automobile.

Another man, Rema V. Barrett, 17, of Spur, was also fined $38, including costs, on a similar charge. All were arrested by Howard Gibbons, Buddy Norris, and Bill Love.

Mrs. Etta Rowley, mother of Mrs. Roy Lashaway, was taken to the Hogan -Malone Hospital in Big Spring from her daughter's home at 1102 Twenty-fifth Street yesterday by a Bolger ambulance.

Young Oil Worker Is Killed Yesterday

J. W. Layne, 19, of Snyder died of suffocation about 4:15 o'clock yesterday afternoon while he and a brother were cleaning out one of a battery of crude oil tanks on a lease 18 miles southwest of here.

The deceased's wife, Mrs. Joyce Layne, 16, was taken to Battenfield Hospital yesterday for medical treatment and was not immediately informed of her husband's death.

Mrs. U. D. Walker, superintendent of nurses, said early today that Mrs. Layne's family was expected to arrive here by noon from East Texas and that she would possibly be told of Layne's death then. She and her husband resided in the Snyder camp of Petroleum Dehydrating Co. of Shrevepot in East Snyder.

Layne and his older brother, Robert Layne, were inside the tank which had about three inches of oil when they were overcome by fumes. Robert said he fell backwards and was knocked unconscious when his head struck the side of the tank. Fresh air from a manhole near his head revived him, however, about an hour later, he said. He then discovered his brother was dead, lying face down in the oil.

A Bolger ambulance was called, but the driver said the youth was dead when he arrived.

The young men were employed by Petroleum Dehydrating Co.

Survivors are his wife; his parents, Mr. and Mrs. R. H. Layne, Sr., of Tyler; two brothers, Robert and Wallace Ray Layne of Tyler; four sisters, Mrs. I. O. Williams of Selman City, Mrs. R. L. Hester, Jr., of Waco, and Betty Sue Layne and Patricia Ann Lyne, both of Tyler.

The body will be taken overland to Overton by Bolger Funeral Home for funeral services. Time and place have not yet been announced.

Ochoa Says He Will Stay In Jail Longer

MEXICO CITY (AP) — George Ochoa, Laredo customs broker accused in a double shooting in Texas, said he will remain in jail rather than post bond of 100,000 pesos ($11,580) set yesterday.

The exceptionally high bond was set on a charge of falsifying official documents. The charge concerns a birth certificate Ochoa filed when he claimed Mexican citizenship to avoid extradtion to the United States.

Ochoa said he did not have the money to post bond and could not even pay the 10,000 pesos premium a bonding company would charge.

He said he would have to remain in prison until his case is tried a matter of another four or five months.

Judge Clotario Margalli did not explain why he set such a high bond. Court attaches said there is still a possibility Ochoa might have to face trial here on the Texas homicide charges. The judge asked Texas officers for a copy of autopsy reports on two men shot in a Laredo hotel in 1949.

Ochoa was arrested nearly three years ago on a Texas request for his extraidition to face the Laredo homicide charges. He won an injunction to keep the government from returning him to Texas. The Mexican government then brought the false documents charge.

Compensation Case In District Court Here

The compensation suit of Hubert Lee Kenney vs. Texas Employers Insurance Association continued in civil district court today. It began yesterday morning.

Kenney is seeking compensation for alleged total and permanent injury he says occurred as he wrenched his back using a pick axe about two years ago.

The rose window of the chapel of Trinity College, Hartford, Conn. has been called the equal of many of those in European cathedrals.

PICTURE FRAMING
Old and Modern Masters
Fine Arts Reproductions
Display at Forrest Builders and TATUM CARPENTER SHOP
112 East 25th St. Phone 3-4168
Open Late and Weekends

Yank Soldiers Good Catches For Marriage

BAD OEYNHAUSEN, Germany (AP)—A British passport is not the good marriage bait it used to be in West Germany, but American soldiers are still regarded as the most eligible bachelors in this bachelors' paradise.

American GIs are taking German brides at the rate of 500 a month. There were only 56 marriages with Britishers in the last six months of 1952.

Since 1947 British soldiers have married 6,526 German girls and Americans about 13,000.

The differences are partly due to the larger number of American troops — some 1½ million have been stationed in Germany for varying periods since the war. Furthermore, Americans can marry Germans only six weeks before going home and there was a big rotation of American manpower in 1952.

British officers do not believe the decline reflects increasing unpopularity of Britons in Germany. On the contrary, staff officers here say, the British soldier has never, in general, been better liked than he is today.

Several factors are held responsible for the shrinking Anglo-German marriage rate:

West Germany's restored prosperity makes girls less willing to leave their own country to face the unknown in a foreign land—especially still-rationed Britain.

As the stigma of defeat fades and national pride grows again, German girls prefer, if possible, German husband. The disproportion between the sexes in the West German population is declining.

On the other hand, America is the German teen-age girl's dreamland and the free-spending Yanks are still regarded as a good catch in the marriage market.

BIRTHS

Mr. and Mrs. D. M. Peoples, 510 Thirty - second Street, are parents of a son born Wednesday afternoon at Sweetwater Hospital. The baby weighed 8 pounds, ½ ounce at birth and has been named Michael Wayne.

Teachers Hold Workshop

Homemaking teachers from high schools in District 4 will hold an all-day workshop beginning at 9 o'clock tomorrow morning in the high school homemaking department.

Dr. Geraldine Clewell and Mrs. Lila Kinchen, both of Texas Technological College, will lead discussions on family-centered teaching. Doctor Clewell will discuss curriculum planning, followed by Mrs. Kinchen's demonstration on new techniques and equipment for teaching family clothing.

Work group chairmen are Miss Louise Bollinger of Sweetwater, Mrs. Laverne Kennedy of Rotan and Mrs. Dorothy Jenkins of Snyder. Mrs. Nan Dyer of Post is to discuss the place of crafts in the homemaking program. A summary of the day's program will be given by Miss Frances Lay of Gail. Miss Vera Periman will be chairman for the morning session.

M. E. Stanfield, assistant superintendent of schools, will welcome guests.

Charges Refiled Against Ft. Worth Ex-convict

LONGVIEW (AP)—Armed robbery charges were refiled against Floyd Hill, 40, Fort Worth ex-convict yesterday in the holdup of a Kilgore couple.

Hill also is charged in the $248,000 stick up of two Cubans in a swank Fort Worth hotel last Oct. 3.

Technical errors were corrected in a charge accusing him of holding up Mr. and Mrs. Sam Andrews of Kilgore last August. The Andrews lost $7,250 in cash, bonds and jewelry.

Hill was arrested Nov. 3 in a scrub oak pasture 18 miles northwest of Fort Worth. Officers were waiting for him near the spot where they found a buried cache holding $128,000 in cash and defense bonds taken in the Andrews robbery. Fort Worth officers said the cash was part of the money taken from Manuel F. Madriaga and Candido de la Torre at the Western Hills Hotel.

The Cubans said they had $240,000 from ousted Cuban President Carlos Prio Socarras to finance a counter-revolution.

PROUD TO HAVE YOU
CAPTAIN
EDDIE RICKENBACKER

CAPT. RICKENBACKER

Snyder is Fortunate to be host to such a distinguished visitor.

We are looking forward to Captain Rickenbacker's speech tonight.

SNYDER HIGH SCHOOL GYM
FEB. 13, 1953 7 P.M.

Scurry County Lumber
East Highway Dial 3-5471

CANYON
DRIVE-IN
Big Spring Hwy. Phone 3-7212
LAST TIMES TONIGHT
DOUBLE FEATURE
"Everything I Have Is Yours"
Dennis O'Keefe
Dean Miller
Marge & Gower Champion
"Road Agent"
Tim Holt
CARTOON
SATURDAY ONLY
DOUBLE FEATURE
"HELL TOWN"
John Wayne
Marsha Hunt
"HOLD THAT GHOST"
Abbott and Costello
CARTOON
SUNDAY AND MONDAY
"QUIET MAN"
John Wayne
Maureen O'Hara
NEWS — CARTOON

Your Snyder THEATRES
Pleasing You—Pleases Us

RITZ Theatre
PHONE 3-4932
FRIDAY AND SATURDAY
"THE THIEF"
The Only Motion Picture Of Its Kind — Not A Word Is Spoken
—STARRING—
RAY MILLAND
RITA GAM

PALACE Theatre
PHONE 3-3442
TODAY THRU SATURDAY
The Golden Hawk
A COLUMBIA PICTURE
TECHNICOLOR
Rhonda FLEMING • Sterling HAYDEN

TEXAS
PHONE 3-5112
Opens 12:30 Sat. & Sun.
6:00 P.M. Mon. Thru Fri.
FRIDAY & SATURDAY
"Hawk Of Wild River"
—WITH—
CHARLES STARRETT

Drive-In Theatres

Starlite DRIVE-IN Theatre
PHONE 35843
1½ Miles On East Highway
Always The Best Movies UNDER THE STARS!
LAST TIMES TODAY
MINNESOTA IN THE ROARING '30's!
Color by TRUCOLOR
WOMAN of the NORTH COUNTRY
ROD CAMERON GALE STORM

TRAIL DRIVE-IN Theatre
PHONE 3-4781
1 and ¾ Miles On Lamesa Hwy.
LAST TIMES TODAY
"Don't Trust Your Husband"
—STARRING—
FRED MacMURRAY
MADELENE CARROL

DRIVE-IN THEATRES
SATURDAY ONLY

—STARLITE—
1½ Mile On East Highway
SATURDAY ONLY
BIG DOUBLE FEATURE
Feature No. 1:—
"The Big Cat"
—STARRING—
LON McALLISTER
Feature No. 2:—
"Cover Up"
—WITH—
WILLIAM BENDIX
DENNIS O'KEEFE

—TRAIL—
1¾ Miles On Lamesa Highway
SATURDAY ONLY
BIG DOUBLE FEATURE
Feature No. 1:—
"Red Mountain"
—STARRING—
ALAN LADD
Feature No. 2:—
"Fangs Of Arctic"
—STARRING—
KIRBY GRANT

FROM ALL US TEXANS . . .
WE WISH TO EXTEND A HEARTY . . .
"HOWDY PARDNER"
TO
Capt. Eddie Rickenbacker
AND
Mr. Phil Regan
HEAR THESE TWO OUTSTANDING PERSONALITIES AT THE CHAMBER OF COMMERCE BANQUET TONIGHT. HIGH SCHOOL GYM. 7:00 P.M.
BELL'S FLOWER SHOP
804 25TH STREET PHONE 3-4651

Anthony's
THE C.R. ANTHONY CO.
Extends A Hearty
WELCOME
TO TWO GREAT PERSONALITIES
Capt. Eddie Rickenbacker
AND
Mr. Phil Reagan
We Urge All To Hear Capt. Rickenbacker and Mr. Phil Regan at the Chamber of Commerce Banquet Tonight at 7:00 P.M.

SNYDER
WELCOMES

Mr. Phil Regan
Guest Artist

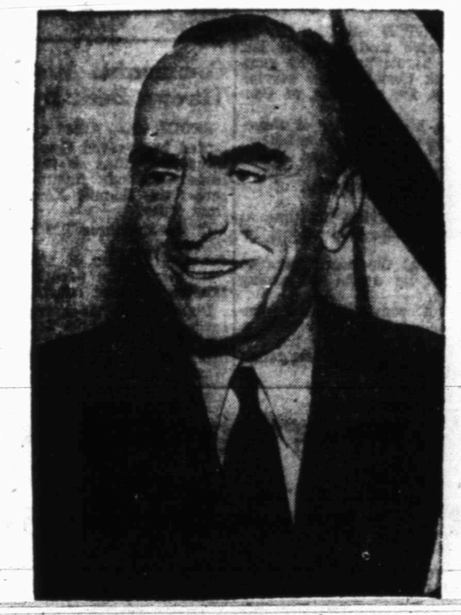

Capt. Eddie Rickenbacker
Guest Speaker

Chamber of Commerce Banquet
Tonight--7:00 P.M.

CANYON COURTS
1001 25th Street SNYDER'S MOST MODERN MOTEL SNYDER, TEXAS

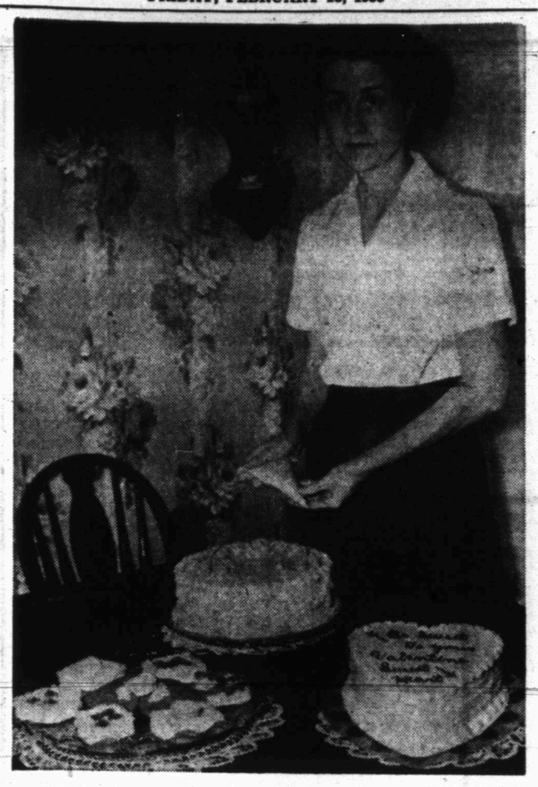

Mrs. Lyman Wade, 604 Twenty-fourth Street, is shown with cakes she has decorated in keeping with the hearts-and-flowers theme of Valentines Day. She began cake decorating as a hobby when she made birthday party refreshments for her son, Harold Lewis Wade, when he was young. (Staff photograph).

Cake Decorating Talent Is Good For February Events

If there are two cardinal rules for cake decorating, they are "keep going" and "have the right frosting," says Mrs. Lyman Wade, who has turned her cake-decorating hobby into a profession.

With February giving Valentine Day and Washington's birthday as party themes, amateurs might choose this season to begin making cakes fancy by adding decorations.

A well-frosted cake needs little to enhance it, but simple garnishes add special interest and color, Mrs. Wade says. Nuts, candied fruits, coconut and candies may be arranged in designs or scattered over the cake, but for festive occasions such as birthdays, anniversaries and holidays more elaborate designs made with a cake decorator may be called for and are fun to do, she says.

The tools required can be bought in a set with a bag or "gun" and assorted tips to form different designs, or heavy waxed paper can be folded into cones to hold the frosting, Mrs. Wade says. She makes her own cones by folding a piece of paper (about a foot square) into a cone. She then snips a tiny opening at the bottom for the frosting to come through. After filling the cone, she folds the top down so that the frosting can be forced or with thumb pressure. Heavy brown paper can be used if heavy waxed paper isn't available, she says.

When Mrs. Wade began decorating cakes about 20 years ago, they were for her son's birthdays. He is now a serviceman stationed at Pine Bluff, Ark. Then she dipped animal crackers in colored icing and marched them down candle-lined aisles on the cake. She used one tip — a rosette one — to make borders and bases for the candles. She makes a variety of cakes now, not limited to those for children's birthdays.

PRACTICE NECESSARY

Turning out good decorations calls for practice, she says, "But you could practice all day and it wouldn't do any good if you have the wrong kind of frosting," she adds.

Her favorite ornamental frosting calls for the following ingredients:
¼ cup pure vegetable shortening
5 cups sifted confectioners sugar
2 egg whites, unbeaten
2 tablespoons milk
1 teaspoon vanilla
¼ teaspoon salt

Cream shortening, add part of sugar and blend. Add rest of sugar alternately with egg whites, then with milk, until of right consistency to spread. For use in the pastry tube, add enough confectioners sugar to make stiff enough to hold up, she says. Butter or margarine cannot be used, since they have a tendency to melt which shortening doesn't, she cautions. For coloring, divide desired amounts on waxed paper and blend in colors with a spatula. Very small amounts of food coloring are needed to tint the frosting, she says, and more sugar should be added if the mixture becomes too liquid.

PLAN DESIGN

For the actual decorating, she plans her design on paper first. Keep the design simple and let it follow the shape of the cake, she says. If a pattern is called for, she cuts it from paper, lays it lightly on the cake, and traces around it with a toothpick. Then she removes the pattern and outlines the design with the pastry tube. For a design with the pastry she does not fill in the outline. Instead, she moistens a small, clean camel's hair brush, dips it into the colored frosting and paints the inside of the design.

Rosettes and different kinds of borders may be made with the same decorating tube by using different movements, she says. Roses are made with a special tube tip and are made off the cake, she says. The advice to "keep going" comes in when making borders or writing on cakes, she says, or a smooth, even decoration won't result.

Over-decoration can be worse then no decoration, she says. Unless a special request is made otherwise, she prefers to use pastels and limits two colors to a cake. Green leaves are added extra, she says, and occasionally deep colors are justified for Christmas wreathes or the like.

For practice ½ cup shortening and 2 or 3 tablespoons flour can be creamed together and placed in a pastry bag. She suggests using an inverted cake pan as the "cake." This mixture can be scrapped off and used over again, she says.

Designs can be found almost anywhere, she says. Last Halloween she needed a bat pattern and found one on a paper napkin. She often finds pictures in magazines that provide adaptable patterns.

In addition to decorating cakes, she has made special French pastry - like refreshments. For these, she makes a white sheet cake which includes three egg whites. She places cardboard patterns of hearts, diamonds, circles or crescents on the cake and cuts around them with a sharp knife. These tiny cakes are frosted and decorated, either with the pastry tube or quartered green cherries for leaves and red ones for the flowers. Sometimes she cuts bananas into chocolate and uses them as single decorations.

A favorite cake to go underneath the frosting is made from an old recipe. It is devils food with a fudge icing. She uses the following ingredients for the cake:
2 cups sugar
1-3 cup butter or shortening
¼ teaspoon salt
2 cups flour
1 teaspoon soda
4 tablespoons cocoa
2 eggs beaten
½ cup buttermilk
1 cup boiling water

Cream shortening, add sugar and cream together. Add beaten eggs. Sift flour, salt, soda and cocoa together. Add to creamed mixture alternately with buttermilk, beating until smooth. Last stir in the boiling water which makes a very thin batter. Pour in 3 8-inch pans which have been greased and dusted with flour. Cook 25 minutes in 350 degree oven. This cake can be kept as long as a month, she says.

Someday when she has time, Mrs. Wade hopes to learn to make orchids, carnations and other floral decorations. Meanwhile, she says, she is still trying to devise a method to color frosting black. Mixing primary colors won't work and chocolate makes brown.

Easy To Make!

Note the quick - sewing device used by this slimming princess dress. It's cut in just three main pattern pieces: back, front, side-front panel! Neat revers are cut-in-one with dress front!

No. 2714 is cut in sizes 12, 14, 16, 18, 20, 36, 38, 40, 42 and 44. Size 18: 4¾ yds. 35-in. with 3 yds. trimming.

Send 30c for PATTERN with Name, Address, Style Number and Size. Address PATTERN BUREAU Snyder Daily News, Box 42, Old Chelsea Station, New York, 11, N. Y.

Patterns ready to fill orders immediately. For special handling of order via first class mail include an extra 5c per pattern.

Just off the press! The new SPRING & SUMMER FASHION BOOK, agog from cover to cover with scores of the latest style trends, all translated into delightfully wearable, easy-to-sew pattern designs for every age, every type, all sizes, all occasions. Send now for this sewing inspiration . just 25c.

SNYDER CHIROPRACTIC and NATUROPATHIC CLINIC
ESTABLISHED 1915
Hours 8 to 6——Evening Appointments
R. D. English, D.C., N. D. — B. J. Weaver, D.C., N.D.
2404 30th St. Phone 3-3602

Committees Appointed For Scurry County HD Council

Reports from five county home demonstration clubs were heard when the Scurry County Home Demonstration Council met Monday in the agent's office.

Committees were appointed by Mrs. Ernest Schattel, president, following a prayer and talk by Miss Ruby Butts, county agent. She told of the importance of member's being willing to serve on committees.

Appointments were as follows: yearbook, Mrs. J. H. DeLoach; radio program, Mrs. Roy Staton and Mrs. Guy Glenn; recreation, Mrs. H. J. Schulze; 4-H, Mrs. Lowell Thornburg, Mrs. Howard Hogue and Mrs. Buford Light; finance, Mrs. R. L. Pogue, Mrs. J. W. DeFore and Mrs. Jack Wright; marketing, Mrs. L. B. Dennis, Mrs. Alfred Rosson and Mrs. Herman Stahl; education, exhibit and expansion, Mrs. W. J. Patterson, Mrs. A. M. Huff, Mrs. Guy Stoker and Mrs. Orville Hess. Mrs. Jim Moss was appointed parliamentarian, and Mrs. Ralph Ackerman, reporter.

Plans were formulated for an open house to celebrate the opening of the council offices. Committees were appointed to plan the open house to be held between 2 and 5 o'clock the afternoon of March 28.

Mrs. Mal Andress, Texas Home Demonstration Association chairman, gave a report of a training meeting in Lubbock which she, Mrs. Schattel and Miss Butts attended. Members voted to pay expenses of the trip from council funds.

Twenty members attended.

Clairemont HD Club Plans May Bake Sale; Discusses Open House

Mrs. J. J. Waldron was hostess for the North Clairemont Home Demonstration Club Wednesday at her home.

Thirteen members answered roll call with a fact about Lincoln or Washington.

Budget for the year was presented by Mrs. R. L. Shield, finance chairman, who recommended a bake sale and sale of handmade gifts be held in May.

Mrs. W. D. Durfey, president, appointed committees to plan an open house for the council rooms.

Mrs. Waldron, Mrs. J. L. Landrum and Mrs. J. B. Springfield were to present a radio program on interior decoration, prepared by Mrs. R. G. Wilson.

Many-mated Tarzan Says Marriage Wonderful Thing

HOLLYWOOD (AP) — Our thought for today comes from Lex Barker, who opines that movie actors should be married.

Yes, I know, Elmer, it does sound odd coming from a two-time loser. But Barker, who was shed only recently by Arlene Dahl, hasn't lost his enthusiasm for marriage as an institution. What's that you say? What about his current flame, Lana Turner? I'll get to that, Elmer. Relax.

"Marriage is wonderful," sighed the screen's Tarzan. "It's the only way for an actor to live. Otherwise he can become a bum.

"I've seen it happen to friends of mine. They start playing the romantic field, and pretty soon they're up to their elbows in women. That's all they can think about. Their work is bound to suffer.

"But the married actor has something to work for. He is more happy and secure; he knows the comfort of coming home to someone who cares for him. He can devote his best efforts to his work and not be constantly worrying about whom he is going to take to the Mocambo that night."

Barker admitted that other Americans must take a dim view of marriage in Hollywood. He blamed this on the California divorce laws.

"It's too easy to get a divorce in California,' he commented. "The grounds can be trivial or even laughable. Such complaining about having martinis before dinner." (This was part of Miss Dahl's testimony against him.) "No wonder people think marriage is taken too lightly in Hollywood." When you read some of the grounds that have been allowed, they sound ridiculous.

"Too many people in California enter into marriage without enough thought. They know they can just get a divorce if it doesn't work out.

"And too many people think marriage will solve their problems. They believe their quarrels will be over. But they are still the same persons after marriage." (He could be referring to his premarital squabble with Arlene.)

After hearing his enthusiasm for the state of marriage, I asked Barker if he was going to wed Lana Turner. This drew an abrupt "No comment."

But he wasn't adverse to talking in more general terms about Lana, with whom he recently went skiing at Aspen, Colo. He remarked that he had turned down offers for fan magazine layouts with her.

"Nearly every man she has known has used her for some purpose," he explained. "I don't want to be put in that position. I value her friendship too much.

"She is the kindest, most generous person I have ever known. She is always doing nice things for her friends. And yet the stories you hear about her are fantastic. She told me herself, 'I'd have to be 12 people to do all the things people claim I have done.'

"To show you how much she has been used — she is amazed when I always pick up the check when we're out. She said she generaly was expected to pay the bills because she was supposed to have so much money."

Along career lines, Barker disclosed that he is through bellowing in the jungle unless Tarzan's boss, producer Sol Lesser, comes up with a better deal for future films.

"I've gone as far as I can with the Tarzan films," he remarked. "The only incentive to make any more of them is to get better money for doing them. So far that hasn't been forthcoming."

Meanwhile he has been getting out of the jungle and into the saddle for a couple of adventure films, and more deals are pending.

'Brotherhood' Is Program Topic At Central P-TA

George Killam, local attorney, was guest speaker for Central Primary and Elementary Parent-Teacher Association yesterday.

Five Boy Scouts from Troop 27 opened the meeting by leading the allegiance to the flag and a prayer. Five songs were acted out by Mrs. Juanita Joines' sixth grade students.

The speaker talked on brotherhood and told that education means not only college degress but also getting along with one's fellow man.

Members voted to wire their approval of higher teachers' wages to Harley Sadler, state senator from this district.

Mrs. Creel's sixth grade won a prize for having the most mothers present.

DO YOU KNOW-
—the last names of Woody and Mary Ruth at WORTHINGTON INSURANCE AGENCY?
Remember . . . how you got acquainted with your wife?
Remember . . . how you got acquainted with your best friend?
Remember . . . how you got acquainted with your partner or business associate?
Remember . . . the pleasure, the enjoyment that "getting acquainted at your church, at your club or organization, at your place of busines or work has meant to you?
LET'S GET ACQUAINTED . . . yes, it's to be the time to concentrate our thoughts, our atention ON PEOPLE!
Let's Get Acquainted

EVENTS OF THE WEEK

SATURDAY

Saturday Night Bridge Club, 7:30 p.m., with Mr. and Mrs. R. B. Sears, Country Club.

Rainbow Girls pie supper, 7:30 p.m., West Elementary cafeteria.

Saturday Duplicate Club, 8 p.m., with Mr. and Mrs. Elmer Muhlbach, 3103 Fortieth Street.

Rickenbackers, Phil Regans Are Dinner Honorees

Capt. and Mrs. Eddie Rickenbacker and Mr. and Mrs. Phil Regan were honored at a dinner yesterday given by their Snyder hosts, Mr. and Mrs. C. T. McLaughlin, at their Diamond M Ranch home.

Captain Rickenbacker will be principal speaker at the Chamber of Commerce banquet tonight, and Mr. Regan is to sing.

Other out-of-town guests at the dinner included Mr. and Mrs. Tom Goad and Dr. and Mrs. Merton Minter of San Antonio and Mr. and Mrs. John DeFord of Abilene, all of whom are also the McLaughlin's house guests.

Mrs. Bever Entertains With Morning Coffee

Mrs. L. G. Bever was hostess for a coffee yesterday morning at her home, 2701 Avenue G. Guests included members of the Order of Eastern Star.

Crystal and silver appointments were used.

Those attending were Mrs. R.L. Terry, Mrs. Jack Fulghum, Mrs. Bill Clawson, Mrs. Carl Smith, Mrs. Ben Costin, Mrs. Carl Couch, Mrs. W. A. Wells, Mrs. Garland Armstrong and Mrs. C. L. Sims.

Ira 4-H Club Hears Program On Patterns

Ira 4-H Club members met Wednesday at the Ira school to hear a program on pattern selection.

Miss Ruby Butts, home demonstration agent, discussed how to choose patterns to make the wearer seem shorter or taller. She also included in her demonstration how to choose patterns which are easy to sew.

Beardens Honored At Housewarming

Mr. and Mrs. Olin Bearden were honored at a surprise housewarming yesterday afternoon at the Manhattan Banquet Room.

Hostess were Mrs. Leona Weathers, Mrs. Carl Keller and Mrs. Phil Burns.

Linda Kay Keller gave two readings, and piano selections were played by Miss Delona Key.

A Valentine motif was carried out in refreshments, and red carnations centered the serving table.

About 25 guests attended.

The honor guests are moving into a new home in Cullum Addition dition.

AMBULANCE
Blue Streak Ambulance Service
Phone 3-5454
BELL FUNERAL HOME

PERSONALS

Mr. and Mrs. Royce Eiland and children, Cherry Lynne, Don and John of Folsom, N.M., and Mrs. Bird Murphy of Stephenville, Tex., have been guests of Mrs. Ethel Eiland, 2208 Twenty - eighth Street.

Mr. and Mrs. Ray Lampson and daughter, Marilyn, 3009 Thirty-ninth Street, have as guest his cousins, Mr. and Mrs. Tony Sandburg and daughters, Karleen, Kathryn and Kareen of Galesburg, Ill.

Mr. and Mrs. A. A. Behringer 1401 Avenue M, Mr. and Mrs. Glendon Bynum and Pvt. and Mrs. Gene Graham and daughter, also of Snyder, were guests this week in the home of Mr. and Mrs. A. B. Chitwwod and daughters of Lamesa.

Chinese New Year Is To Start Tonight

NEW YORK (AP) — The Chinese New Year starts at midnight tonight.

In Chinatown today, they're already anticipating the advent of the year 4650.

RELIEF AT LAST For Your COUGH
Creomulsion relieves promptly because it goes into the bronchial system to help loosen and expel germ laden phlegm and aid nature to soothe and heal raw, tender, inflamed bronchial membranes. Guaranteed to please you or money refunded. Creomulsion has stood the test of millions of users.
CREOMULSION
relieves Coughs, Chest Colds, Acute Bronchitis

Gaily colored lanterns and other decorations were going up on home and store fronts along old Pell and Mott Streets. Teakwood boxes filled with sweets, melon seeds and oranges were readied to treat visitors who drop in.

Children were anticipating the "lucky packages"—coins wrapped in red paper given out on New Year's Day.

Snyder Is Honored
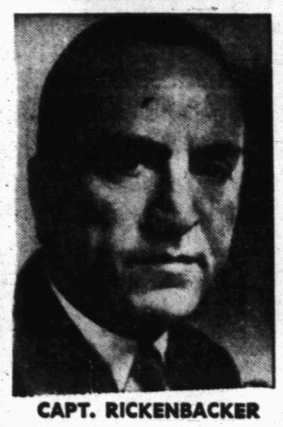
CAPT. RICKENBACKER
TO HAVE AS THEIR GUESTS Such Distinguished Men As CAPT. EDDIE RICKENBACKER and MR. PHIL REGAN
HEAR THESE MEN AT THE CHAMBER OF COMMERCE BANQUET TONIGHT.
THE FAIR STORE
Northeast Corner of Square

SALE!
Electrified Used SINGER* Sewing Machines
These machines have used SINGER heads taken in trade. They have been reconditioned and electrified by SINGER experts with SINGER parts. Each is backed by the SINGER SEWING MACHINE COMPANY!

REMEMBER—
Prices as low as $49.50
Low down payment. Balance on easy monthly terms. Limited supply! Various types and prices!
SINGER sells and services its products only through
*A Trade Mark of THE SINGER MFG. CO.
SINGER SEWING CENTERS
159 WALNUT PHONE 360
Colorado City, Texas

WELCOME TO SNYDER
CAPT. EDDIE RICKENBACKER
AND
MR. PHIL REGAN
Hear These Two Great Personalities Tonight At The Chamber of Commerce Banquet. The High School Gym 7 P. M.
FURR'S
1616 26TH ST. PHONE 3-3162

Captain Eddie Rickenbacker

A Hearty West Texas WELCOME

to two distinguished guests

Captain Eddie Rickenbacker

and

Mr. Phil Regan

SNYDER

CHAMBER OF COMMERCE BANQUET

FRIDAY, FEBRUARY 13

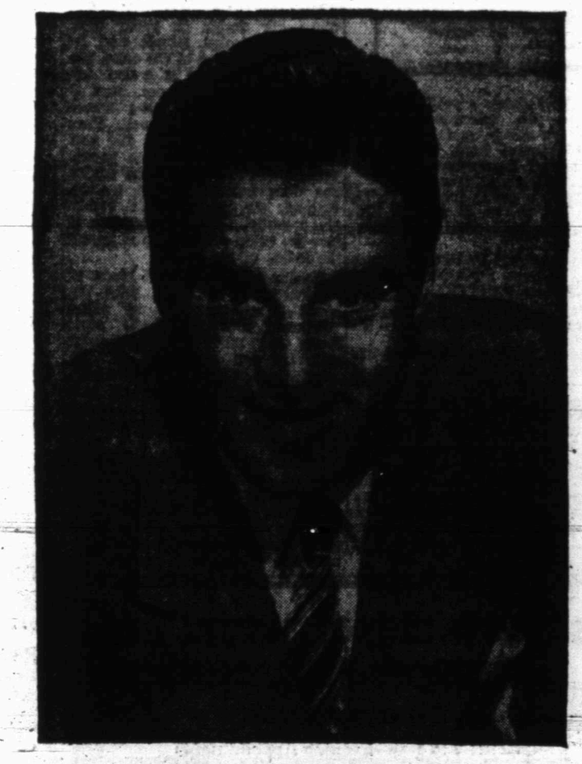

Mr. Phil Regan

This Ad Sponsored By The Following Firms and Individuals:

Allen Brothers Kaiser And Frazer Sales
John F. Blum—Optometrist
W K. Bigham & Sons House Movers
Ben Franklin Store
Burton Lingo Company
B & B Food Market
C & S Sporting Goods
Chuck Wagon Restaurant
Crowder - Hall Drug
J. J. Dyer, Jeweler
Fish & Newton Hardware
George's Automotive
Gordon's Drive-In
Green's Cafe
Joe Graham Dry Cleaners
Walter Hales Lumber Company
Holcomb Insurance Agency
Dr. John H. Hamblen—Dentist
Howard's Trim Shop
King And Brown
Mary's Beauty Shop
Neal Machine Shop
Phil's Auto Appliance Center
J. R. Patterson & Son
Pinnell Insurance Agency
Pollard Motor Company
Snyder Iron And Metal Company
Spears Real Estate
Snyder Meat Company
Stelling's Safety Service
Sunset Courts
Western Auto Associate Store

ROADKINGS HERE NEXT WEEK

The Harlem Roadkings, above, will be featured here next Thursday night in a bout against the all-stars of the city basketball league. Tickets are on sale at $1 and 50 cents by all members of the Quarterback Club, sponsoring organization, DeMolays, and at the West Texas State Bank. Left to right are Cleo Johnson, 5-10; Stan Burt, 6-3; Bud Collins, 6-1; LeRoy Harteman, 6-2; and Bill Roseborough, formerly of the Harlem Globetrotters.

Tigers Have Much At Stake In Tonight's Sweetwater Game

Everything is at stake tonight as the Snyder Tigers go onto the court of the Sweetwater Mustangs at 8 o'clock tonight to defend their close district lead.

The Tigers were to leave late this afternoon for Sweetwater, and a large group of fans is expected to follow them there for the game in which the Tigers will attempt to avenge their 57-55 loss to the Mustangs in the first round.

The B squad is to open play at 6:30 o'clock. In the earlier B game with Sweetwater, Snyder won 53-49.

The Snyder five will put everything it has into tonight's game. A win could put them in a highly favored position for the district title, while a loss could possibly put them out of the running.

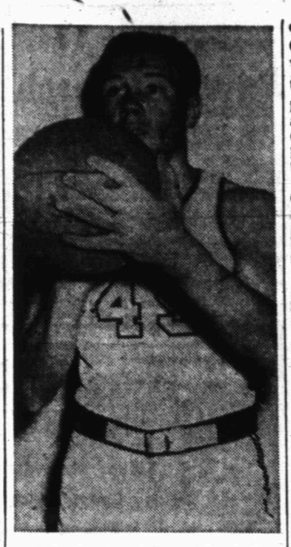

Bill Boyd, 6-1 forward on the Tiger cage team, is a standout on defense and will play an important role in the Tiger's tilt at 8 o'clock tonight in Sweetwater.

While Big Spring has been threatening to beat some team in district play, there is little hope that the Steers will down the Plainview Bulldogs, who have no more losses than do the Tigers but have played one less game.

Lamesa, which still has a good chance at retaking the title, as does Sweetwater, may fall tonight to Vernon, which has lost four close games in district play.

Abandoning their two - man defense against Sweetwater's Carl Anderson, 6-6 center who tops the district in scoring, the Tigers will attempt to hold Anderson with one man to allow their defense to keep other players out of scoring position. In the last game with Sweetwater, the Tigers held Anderson with two players until Mustang Harold Green warmed up on set shots, then they gave up the idea.

Anderson will be guarded by Ned Underwood, No. 2 in district scoring, tonight. Underwood, possibly alternating with Bill Boyd, one of the most outstanding defensive players on the Tiger squad, will try to outreach Anderson under the goal when the Mustangs throw in to him.

While Underwood, Deanie Floyd, Douglas Ayers, and Ray Courtney will do their scoring from under or near the goal, Joe Cargile, Joe Galyean, Jimmy Bennett, Reagan White, and Boyd will take care of the outside scoring. All are improving on their set shots. Cargile and Bennett have shown the best on those shots, and Bennett appears to be improving daily on those from far out in the court.

Anderson scores only from under the goal. His height is his greatest asset, since he must be almost directly under the basket before he can put the ball through the hoop.

Green and Cal Montgomery, a 5-4 speedy offensive star, are best on the shots from outside the free throw line. Against Snyder before, Anderson scored 20 points, below his season game average, while Montgomery tallied 16 and Green put in 13.

If the Tigers win all the rest of their games, they will take the lead over all teams except Plainview, which could tie up the district with wins in its final three games. If that were to happen, a playoff would be necessary between the two teams before Feb. 20, when each district must have declared a champion.

Bi-district games will be held in Class AAA, and bi-district titlists will go into the state tourney.

The Tigers have tallied 1,337 points to opponents' 1,242 this season, and they have made 464 to 415 in district play—49 points' difference. They have a 14-9 season record and 6-2 district record.

Sweetwater, with a 16-8 season and 4-3 district record, has tallied 399 points to opponents' 348-51 points difference.

Golden Gloves Into 3rd Night In Ft. Worth

FORT WORTH (AP)—A deadpan cowboy from Big Foot, Texas, is the darkhorse in the heavyweight division of the 17th annual Texas Golden Gloves Tournament.

Towering James Sadler, fighting out of San Antonio, was automatically advanced by tomorrow night's quarter-finals by drawing a bye. His backers say this was convenient but Sadler would have got there anyway.

It is said Sadler got interested in boxing after stunning a horse at his Big Foot ranch with a solid right. The six-foot, three-inch cowpoke neither smokes nor drinks and seldom says a word. Abilene's Stanley Gribble will be his quarter-final opponent.

24 BOUTS TONIGHT

No heavyweight bouts are on tonight's fat 24-bout card which will reduce all divisions to quarter-finals to be run off tomorrow night. Semi-final and final bouts are set for Monday night.

Two heavies advanced last night. Opera-loving John Meatoga, stocky 207-pounder from Waco, won by a close decision over Pat Cox, University of Houston gridster.

Billy Napier of Corpus Christi scored a second-round technical knockout over Amarillo's Jimmy Williams. Napier's quarter-final opponent will be defending champion Campbell (Wild Man) Woodman of Wichita Falls, who drew a bye.

Most convincing of last night's 21 rounds was the knockout victory of middleweight Eugene Cooper of San Antonio over Abilene's Lyle Shelton. Cooper, welter titlist in 1948 and middleweight champ in 1951, had Shelton down twice before flooring him for a knockout at 50 seconds of the first round. Cooper was counted likely to beat Beaumont's Robert Billot tonight to advance to the quarter-finals.

TATTOOED LADY LOSES

A tattooed lady and a beautiful head of hair offered some diversion last night. The tattooed lady, clothed only by a film of perspiration, was on the left shoulder blade of Francisco Cortez, handsome Waco featherweight. If it was for luck, it didn't help, because Cortez bowed to El Paso's grim Manuel Villalobos. The foot-high tattoo prompted one fan to yell, "Give him a shirt."

The crowd of 4,781—well up from Wednesday night's opening crowd of 3,535—also yelled when Daniel Robles, San Angelo featherweight, climbed into the ring with Beaumont's Paul Jorgensen. Robles' long, wavy, black tresses and trim mustache didn't help him either. Jorgensen, an expert, serious puncher, scored a technical knockout in the third.

Defending Bantamweight Champion Henry Miramontes of Dallas survived his first challenge by knocking out Waco's rangy Jerry Flanagan in the second round. Another former titlist, Amarillo's Pete Perez, advanced by decisioning Jack Flores, El Paso meter reader and a Berlin airlift veteran. Miramontes faces El Paso's Gregg Carrejo in one of tonight's top attractions.

Unknown Golfer Takes Over Lead In First Round Of Open

SAN ANTONIO (AP)—The $10,000 Texas Open had a familiar ring today—led by one of those fellows who come out of the pack for that moment of glory. Most often he fades the next time around, but, anyway, Walter Burkemo, 34-year-old war veteran, was in front as the second round began, his glittering nine-under-par 62 putting him ahead by a stroke.

Burkemo, who never has won a tournament and, in fact, never plays much on the golf trail, shunted the "name" men of the winter tour into the shade yesterday. He was three strokes better than any of the heralded stars.

But the way the boys of the links trail took 6,400-yard Brackenridge Park Course apart indicates that Burkemo has much to worry about. Exactly 61 bettered par 36-35, and there was the feeling in some quarters that the 72-hole record in the Texas Open might be eclipsed.

The record—260 was set last year by Jackie Burke Jr. of Kiamesha Lake, N. Y.

Burke was one of the par-smashers yesterday but his 69 was seven strokes away from Burkemo, the flying blond from Frankline, Mich.

Tony Holguin, 26-year-old newcomer to the golf trail from Midlothian, Ill., carved out a 63 for second place, while veteran Lloyd Mangrum of Niles, Ill., the year's leading money-winner and one of the Texas Open favorites, was tied for third place at 65 with four other shotmakers.

Also registering 65 were Lionel Herbert of Pittsburgh, Pa., Jim Ferrier of San Francisco, Al Zimmerman of Portland, Ore., and Les Kennedy of Davenport, Ia.

Standing along at 66 was Bob Denen of Portland, Ore.

Among the 67 shooters were Chandler Harper of Portsmouth, Va., and Johnny Palmer of Charlotte, N. C., a couple of veterans.

After today's round, the field will be trimmed to the 60 low shooters and ties. A total of 161 started the search for money yesterday, six of the original field having withdrawn without hitting a lick and one quitting after nine holes.

Polio Victim Hopes To Win Skating Title

DAVOS, Switzerland (AP) — A vivacious blonde stricken with polio six years ago hopes to end her heartbreak trail by winning the women's world figure skating championship started here today.

Tenley Albright was a cute little 11-year-old Boston lassie when the dread disease struck in 1947. Even at her tender age she had big ideas about figure skating. When taken ill she was working towards the Eastern U. S. Junior title. But she became paralyzed in her back, legs and one arm.

A sympathetic doctor encouraged her. "Try to continue skating," he urged, "the exercise is what you need."

Tenley practiced like a demon. Little by little she won her battle.

Three years ago she won the U. S. Junior title and set her heart in earnest on the world crown, which no American has won since the competition began in 1906.

It looked as if 1952 was going to be her year. She gained a place on the U. S. Olympic team. In the games themselves at Oslo she outskated U. S. National Champion Sonya Klopfer to finish second to World Champion Jeannette Altwegg of England.

Miss Altwegg retired immediately, leaving the title open as the world championships began last March in Paris. Tenley finished the compulsory figures a fraction of a point behind Jacqueline du Bief of France. An expert at free skating, she was favored to win the title.

Unexpectedly she became ill. A high fever forced her to withdraw, and she was rushed home by plane. Her illness this time was brief, and she recovered in time to win the U. S. title a month later. Now she is back at the world championships.

Once again the field is open. Miss Du Bief has turned professional. The favorites are Miss Albright and Valda Osborn of England, who won the European title 10 days ago.

The program today and tomorrow is confined to school figures. These are the compulsory exercises like loops and figure eights that each competitor must perform. Sunday brings the free skating where the skaters make up their own routines.

Carrying American hopes along with Tenley are 13-year-old Carol Heiss of New York, the U. S. junior champion; Miggs Dean of Detroit; and Margaret Anne Graham of Tulsa, Okla. All except Tenley are newcomers to world competition.

Contrary to the legend of British fortune in war, Britain lost the last battles as well as the campaigns, in both the American Revolution and the War of 1812.

Hardin Simmons Puts Down New Mexico A&M

ABILENE (AP)—Hank Green led the Hardin-Simmons Cowboys past hustling New Mexico A&M, 61-48, in a Border Conference basketball game last night.

Green accounted for 15 points for the winners to set a new one-season scoring record for Hardin-Simmons with a total of 377 points. The old school record was 372.

The victory kept the Cowboys in the thick of the Border Conference title chase with a 7-3 record. Arizona leads with an 8-1 mark.

Big Entry List Is Expected In Beaumont

BEAUMONT (AP)—One of the largest entry lists in the history of the event is expected here, June 20-21, for the 1953 state Public Links Golf Tournament.

Tourney officials said yesterday a pro-amateur event would be held June 19 in conjunction with the Publinx Tournament.

The meet, a 54-hole medal affair, will be a changeover from previous match play tournaments.

Ray Moore, Beaumont, is the defending champion and is expected to be among the entries.

Ty Cobb To Manage Major Loop All-stars

HOLLYWOOD (AP)—Ty Cobb, the Georgia Peach who made baseball history, will again manage the major league All-Star squad in a charity game at Gilmore Field, March 15.

The major leaguers, gathered from training camps throughout Arizona and California, will tangle with Manager Bobby Bragan's Hollywood Stars of the Pacific Coast League.

Cobb came out of retirement two years ago to manage the squad in the Kiwanis Club charity affair. He was set to repeat in 1952, but was forced to cancel out because of illness.

Rice Gridders Begin Their Spring Training

HOUSTON (AP)—A squad of 86 Clubs that open the 9th will have pair opening day ceremonies. Jersey Joe Walcott fight would imcandidates turned out for spring football training at Rice Institute here today.

The practice was delayed three days by bad weather.

Rice has 20 lettermen and 14 squadmen from the team which finished second in the Southwest Conference last season.

Heavyweight Fight Is Between Layne And LaStarza Tonight

NEW YORK (AP)—Urged by Rex Layne "to come out and fight," Roland LaStarza was expected to throw some of his caution aside tonight in a bold bid to knock out the Utah heavyweight and earn a title crack this summer.

The 24-year - old Layne, No. 3 heavyweight contender from Lewiston, Utah, and the 25-year-old LaStarza, ranked No. 4, collide in a Madison Square Garden 10 rounder. The 10 p.m., EST, bout will be telecast coast to coast by NBC.

LaStarza is rated a 7-5 choice to whip the Rocky Mountain husky in a scrap that has the experts guessing. There is no one - sided opinion for this one as there was for the Chicago Kid Gavilan-Chuck Davey affair.

And there won't be anything like the crowd that watched the welterweights collide in the Chicago Stadium. The promoting International Boxing Club would be pleasantly surprised if the crowd and gate come to 8,000 and $25,000.

This may be an important heavyweight tussle but blase New Yorkers have become accustomed to watching fights at home for free. Each fighter will collect the usual $3,600 radio-TV fee plus a share of the gate.

The winner of this battle is almost a cinch to earn a shot at the winner of the April 10 title bout between Champion Rocky Marciano and Jersey Joe Walcott.

Layne and his manager, Marv Jenson, don't want to take any chances on getting sidetracked.

Jenson dared LaStarza "to open up and make it spectacular. Let's not stink up the place. If the fight is good the winner will have to get the next chance at the title."

Layne has declared, "I'm going to knock him out. This is my big chance."

LaStarza, an expert counterpuncher with a good wallop in his right hand, won't have any excuses for not mixing it up tonight.

"I'm ready for him," said a grim - faced LaStarza, who has worked harder for this fight than any other in his career. "I'm going to try for a knockout. I know I've been too careful before but I know what this fight means."

Both have been beaten by Marciano. The heavyweight king won a controversial split decision over Rollie on March 24, 1950. That was the fight that started Rocky on the way to the top while LaStarza has floundered around ever since.

Layne was knocked out in six rounds by Marciano in an explosive battle in the Garden on July 12, 1951. That was Rex's last showing in New York since and he wants to make this one good.

Since his loss to Marciano—the first of his career LaStarza has been beaten by Dan Bucceroni and Rocky Jones. He avenged both defeats in later fights. His record is 52-3 with 24 kayos. He's never been stopped.

Layne's record is 40-5-2. He has 28 kayos to his credit and has been stopped twice.

Arizona University Beats Tempe, 65-60

TUCSON, Ariz. (AP)—Substitute Jackson Eddy gave the University of Arizona the spark it needed in the final quarter to help it to a 65-60 Border Conference basketball victory over Arizona State College at Tempe last night.

Eddy's long set shot with a minute and 40 seconds to play broke up a tie ball game and gave Arizona a 60-58 edge.

Athletic Head At Colorado Is Fired By Board

Clark Prather, athletic director of Colorado City schools, was fired after a meeting of the school board there yesterday.

Board chairman J. C. Bradley said that Prather had refused to perform teaching duties assigned him and that the board felt no other course was open.

"We had hoped that we arrived at a settlement with him, but apparently we hadn't," Bradley said. The Colorado City Record quoted Prather as saying "the settlement is not satisfactory. They offered me one month's salary." Prather indicated he planned no legal action to recover the remaining month of his contract salary. His contract was to expire at the end of the spring term.

Prather said that in his original agreement he and Superintendent Ed Williams patterned his schedule somewhat on that of Pete Shotwell in the Abilene schools, giving Prather afternoons free for athletic duties. Then, when a science teacher resigned, Prather said, he was asked to fill in for him until they could get another. "I taught that afternoon class until the end of the school year and when school begin this year, Williams asked me to teach two afternoon classes in addition to my morning class."

Prather said added classes left him little time for his athletic program and his basketball coaching.

Prather was formerly football coach, producing a district championship team his last year as head coach. Dillard Adair, who had been recently employed as head coach, will assume Prather's position.

DO YOU KNOW-

—who is the assistant manager at D & R FOOD STORE? His initials "A. O." And, what're the last names of J. C., Bill, Melvin, Sterlene, "Dock" and Wanda?

Were you ever "in a strange town" and had to get some sort of service work? How did you "feel" about it? . . . all because "I don't know a person in the whole town!" It's an every-day pleasure . . . to live in Snyder and "to know people". And—yet—aren't there M-A-N-Y whom you don't know?

LET'S GET ACQUAINTED . . . will be that time of "folks meeting folks" . . . of everyone of us "getting acquainted".

Let's Get Acquainted

You Are Cordially Invited
To Hear
Capt. Eddie Rickenbacker
and
Mr. Phil Regan
at the
Chamber of Commerce Banquet
Friday, February 13th, 7:00 P.M.
High School Gymnasium

Also, Hear What Snyder's
Chamber Of Commerce
Has Planned For The Coming Year

VON ROEDER SEED FARMS
LAMESA HIGHWAY PHONE 3-3341

DO YOU KNOW-

—the first names of Clark, Minton and Black at CLARK FEED and SEED?

Can you imagine "how you'd feel" were you to spend an entire day right here in Snyder without calling a person by name . . . without having a person call you by your name?

Would it be a very pleasant, enjoyable day . . . or, would it be "just terrible"?

One can NOT know too many people. And, every friendship begins with "getting acquainted".

LET'S GET ACQUAINTED . . . will focus everyone's attention on getting to know more people! ! !

Let's Get Acquainted

A HEARTY WELCOME . . .
TO
Capt. Eddie Rickenbacker
AND
Mr. Phil Regan

We Urge You To Attend The
Snyder Chamber of Commerce
Annual Membership Banquet
Tonight, 7:00 P.M. at The
High School Gymnasium

Hear Our Distinguished Guests

GRIMMETT SAND and GRAVEL CO.

Trucking Service—Sand and Gravel—Tile and Dirt Work
1807 14th Street Dial 3-4102

CAPT. EDDIE RICKENBACKER
Speaker

WELCOME to
SNYDER
CAPTAIN EDDIE RICKENBACKER
AND
Guest Artist: MR. PHIL REGAN

Hear this noted personality speak tonight at 7 P.M. at the Chamber of Commerce Banquet.

WE URGE YOU TO ATTEND

MR. PHIL REGAN
Guest Artist

Forrest BUILDERS SUPPLY
2109 25TH STREET

Disappearing Passenger Train Is Result Of Complex Factors In Present Society

WASHINGTON (AP)—The disappearing local passenger train and what to do about it has concerned a lot of people for a long time but to date no one has come up with a pat answer on how service can be ever restored.

Experts agree there is a simple basic reason for the loss to hundreds of towns and cities of the old "local accommodation," with its passenger-mail-express service: It kept losing money.

But the reasons behind these losses are far from simple.

These involve such complex factors as changed living habits; diverse competition, some of it said by the railroads to be government-subsidized; diversion of short-haul mail to the highways; the unresolved battle between Railway Express rates and policies and parcel post rates and policies; and higher operating costs.

FIGURES INCOMPLETE

A recent survey sponsored by the National Association of State Railroad and Utilities Commissioners says the railroads' continuing passenger deficit "is one large dilemma composed of several small paradoxes."

"Peculiarly enough," the survey group reported, "there are no complete statistics available from which it can be determind how during any given period of time."

At the end of 1923, railroads had passenger trains running over 224,762 miles of trackage. In the 25 years that followed, a period of steady population growth, passenger service shrank to 159,373 miles of track, and last year it was down to 139,178 miles—a reduction by more than one-third in 28 years.

MOST DEFICIT

In 1939, the rails provided 390,527,447 train-miles (one train moved one mile) of service. By 1951, this had dropped off to 355,128,182 train-miles.

Except during World War II, when the railroads made money on passenger service, passenger operations have been carried on at an overall deficit since the depression.

In 1936, the loss was reported at 233 million dollars. In 1951, it was 681 million, according to ICC's records.

AUTO MAIN CAUSE

The association study pin-pointed the private automobile as the railroad's No. 1 competition, particularly in the short-distance travel field.

It noted major inroads by the air lines into long-haul business and a substantial slice of both long and short haul travel being taken over by a steadily expanding passenger bus system.

The latest figures from the Post-office show 23 million dollars' worth of mail carrying business shifted from the railroads to contract trucking in the 20-month period prior to Nov. 30. In some cases, the government mail pay was the trains' difference between getting along and not getting along, so that when the mails went, local passenger and express service went too.

The broad program for shifting short-distance mail from the rails to the highways was a special project of John M. Redding, assistant postmaster general for transportation until last month.

SINGLE CARS STUDIED

Redding, always contended passenger train abandonments, coupled with sharply increased railway mail pay, had forced the department to make the shift.

Many interested in the train-discontinuance problem are watching with interest the use which some Far Western and some East Coast railroads are making of self-propelled single cars on routes where full trains could not pay.

These cars, powered with gasoline or diesel engines, are built to accommodate passengers only or a combination of passengers mail and express. They can be operated by a crew of two.

The association study group noted that the equipment is relatively expensive and that such units sometimes run into the obstacle of state full-crew laws.

IMPROVEMENTS ASKED

The group included representatives of the state commissions, the ICC and railway labor and management. It agreed that the railroads will have to keep on weeding out deficit trains but made these other suggestions:

1. That remaining train service be improved to attract new business and that reduction in the size of train crews be studied.

2. That Congress be reminded periodically of "the adverse effect which subsidies to competing forms of transportation" have on train service.

3. That the federal excise tax on transportation be eliminated and parcel post competition with Railway Express be conducted "only under fair and compensatory rates."

The state commissions now have exclusive authority for authorizing passenger train discontinuances but bills are pending in Congress to transfer this function to the ICC the supreme authority in every other phase of railroading.

Surprising Things Turn Up At Upholstery Stuffing

By The Associated Press

LOWELL, Mass. — Charlie Halligan has spent his life in a surprising occupation.

As an upholsterer, he was always being surprised by what he found in the sofas and chairs people sent him for re-upholstering. Charlie, now retired at 67, says you never know what you'll find in a piece of stuffed furniture.

There was the time back in 1926 when he found a Benjamin Harrison campaign banner. It had been used in the successful Republican campaign of 1888. Somebody had tried to dye it dark brown and had then used it to cover the bottom of an antique sofa.

But you could still see that it had been red, white and blue bunting with 36 stars on a blue field. One side of the banner had the words, "Harrison for President." The other said, "Morton for Vice President." And it carried the slogan "Protection for American Industries."

Charlie tried to buy the heirloom — without success. But he salvaged the banner when he replaced the bottom covering.

Charlie reminisces about the old coins, the pencils, the eye-glasses, the keys, and other assorted small objects which through the years had filtered into the bottoms of old furniture brought to him for repair.

He thinks his most valuable find was a missing will which settled a family row over the estate of an elderly woman. The argument ended when a member of the family brought Charlie a chair for re-upholstering. When Charlie took it apart, there was the old lady's will. So the estate was settled officially.

Perhaps Charlie Halligan likes best to recall how his long experience in upholstering saved a friend from serious domestic embarrassment.

The friend came to Charlie upset. He feared he had lost his glasses in a bar room. He had reason to be genuinely fearful over what his wife's reaction would be.

Charlie retraced his friend's uncertain route of the night before and wound up staring at a stuffed chair in the man's own home.

"Knowing how easily things get lost in stuffed furniture," Charlie says, "I started feeling down in the back and there — to my friend's joy and relief were his missing glasses. As far as I know, his wife never did find out about that trip to the bar.

Hubbard Leads School In Lamesa This Week

Christian Education Laboratory School for Sunday school parents and teachers is being held in Lamesa under the direction of the Rev. Ronald Hubbard, pastor of the First Presbyterian Church.

The school which began Tuesday will extend through Sunday evening. Evaluation is made of teaching done in each department of Sunday School. Miss Mildred Kemm, representative of the board of Christian Education, is conducting the school.

Christian Men's Club Will Meet Thursday

The Christian Men's Fellowship will meet at the Ranch House Cafe Thursday evening at 7 o'clock to hear a speech on missions by the Rev. Ronald E. Hubbard, pastor of the First Presbyterian Church.

Ed Lamarquand, program chairman, will introduce the speaker. Tickets for the dinner are priced at $1.25 and may be bought at the B and B Cafe or the Ranch House Cafe.

Family Night Held At Presbyterian Church

Family night was held at the First Presbyterian Church Tuesday night sponsored by the Presbyterian Women's Organization.

A program on human rights was led by Mrs. W. A. Smallwood, program chairman. A film, "We Hold These Truths," was shown to the group. The women will continue their study at their next two regular meetings at 2:30 o'clock Tuesday afternoons.

Norton Gives Topics

"Lost Man Saved — Saved Man Lost" is the subject of the sermon to be delivered by Ted Norton, minister for the Church of Christ, Sunday morning at the 8:45 and 10:50 o'clock services.

"Conviction and Conversion" is the topic for the 7 o'clock service that evening.

Twenty Attend Banquet In Big Spring Church

About 20 Snyder men attended the Big Spring Methodist Men's banquet held at the First Methodist Church in that city last Tuesday night, according to W. W. Adcock, local pastor.

Ray Nichols, newspaper publisher from Vernon, was the spreaker for the occasion. Lyle Deffebach, associate district lay leader from Snyder was recognized at the meeting at which about 300 persons were present.

Cates Names Sermons

"The Governmant and Offices of the Church" will be the subject of the Rev. T. Gerald Cates' sermon to the Calvary Baptist Church members Sunday morning at 11 o'clock.

On his radio program earlier at 8:30 o'clock he will speak on "Faith and What It will Do." The topic for his Sunday evening sermon at 7:30 o'clock will be "Clouds — their spiritual significance."

Methodist Men Meet

The Methodist Men will meet at 6:30 Monday evening for a covered dish luncheon in Fellowship Hall.

The meeting hour was set up due to the minstrel show being held that night, according to W. W. Adcock, pastor.

Last Mission Meeting

The Rev. Thomas Moore of Okmulgee, Okla., will holds the closing meeting of the preaching mission at St. Elizabeth's Catholic Church Sunday night at 7:30 o'clock.

ATTEND THE
CHAMBER OF COMMERCE
BANQUET
TONIGHT and HEAR
CAPT. EDDIE RICKENBACKER
Guest Speaker
MR. PHIL REGAN
Guest Artist
High School Gymnasium
Seven O'Clock
PENNEY'S
ALWAYS FIRST QUALITY!

Snyder
Chamber Of Commerce
Annual Membership Banquet
Snyder High School Auditorium
7:00 O'clock Tonight
Be Sure To Attend
Hear
Capt. Eddie Rickenbacker
and
MR. PHIL REGAN
OUR DISTINGUISHED VISITORS
Carmichael Furniture
910 26th Street Phone 3-4141

First Services Of West Texas Bible

West Texas Bible Forum will have its opening service in their new location at 2907 Avenue N with Sunday school at 10 o'clock Sunday morning.

Joseph J. Good and James A. Stewart will be co-pastors. Mrs. Stewart will be pianist at the services. Good will discuss "A Christian's Need" on a radio program Sunday morning at 8:15 o'clock. Services will also be held at the church at 11 o'clock Sunday morning and 7 o'clock that evening.

At a Tuesday evening service at 7 o'clock Good will conduct a study on the West Texas Bible Forum plan.

School Set At Baptist Church

The First Baptist Church will launch a training school Sunday evening at 6:15 o'clock featuring T. D. McCulloch, education director of the University Baptist Church in Abilene.

McCulloch will speak at the general assembly period each night during the school which will be held at 7 o'clock on Monday through Thursday nights. Persons who will teach at the school are H. L. Wren, the Rev. E. K. Shepherd, Ralph J. Wesson, Mrs. J. W. Kitchings, Mrs. Wilson Howell and Mr. and Mrs. Brooks Teague of Colorado City.

For church leaders who cannot attend the night sessions a Tuesday class from 9 o'clock until 2 o'clock Tuesday is begin taught by Wesson. A class will also be held at the same hours on Thursday by McCulloch with a covered dish luncheon being served at noon.

World Day Of Prayer To Be Observed Here

World Day of Prayer will be observed next Friday at 9:45 o'clock at the First Methodist Church sponsored by the local unit of the National Council of the Churches of Christ in the USA.

The program for the annual service will be provided by women of the First Presbyterian Church. Mrs. Ophelia Crayton of Mount Olive Baptist Church will sing the "Negro Spiritual "I'll Make It Somehow."

"Everyone is invited regardless of race or creed," emphasized Mrs. Charles Tyer, who is in charge of arrangements this year. A nursery for the children will be provided for the program which will be about one hour long, Mrs. Tyer said.

A short executive meeting for new club officers will be held at 9:30 o'clock preceding the service. Officers besides Mrs. Tyer are: Mrs. Lee Stinson, first vice president; Mrs. Malven Stevenson, second vice president and Mrs. Sterling Williams, secretary-treasurer.

Curtis Derrick of Ventura, Calif. has been a guest of his grandmother, Mrs. E. M. Davis, 2201 Avenue R.

Bridge Supplies
Tallies (Progressive and Regular)
Bridge Cards, Place Cards, Score Cards,
Bridge Instruction Books
BENNETT — FEATHER
Times Printing Co.
1907—25th St.

DO YOU KNOW-
— The folks at PHIL'S AUTO APPLIANCE CENTER? See how quickly you can call their last names—Phil, Mrs. Phil, Minnie Bell and "Cap".
"There are no strangers. There are only folks whom you don't know!"
Have you been in another town recently where you practically knew no one? Then ,to return home to Snyder and to have folks CALL YOU B YYOUR NAME. tl's one good feeling "to be back"—right?
LET'S GET ACQUAINTED . . . wil focus eevrybody's attention on everybody at all our offices, all our stores, all our places of business.
Let's Get Acquainted

$50.00 IN CASH PRIZES!

WHO
IS
YOUR
"GOOD NEIGHBOR?"

NOMINATE YOUR CANDIDATE

$50.00 IN PRIZES

Most people get a warm glow of satisfaction when they think of their good neighbors and the many good acts their neighbors perform in the name of friendship.

All too often, kind deeds never become public knowledge.

It is with this in mind, as an added event of the "Let's Get Acquainted" feature which will be sponsored by The Snyder Daily News, that a "Good Neighbor" Contest will be conducted.

The Snyder Daily News will give $50 in cash prizes. Readers will have an opportunity to see that their good neighbor receives the recognition he or she deserves.

Here are the rules:

1. Anyone is eligible to enter the contest except employes of the Snyder Daily News and their families.

2. To nominate your candidate for Snyder's "Good Neighbor", simply write a letter of 300 words or less to the editor of The Snyder Daily News. In the letter, explain why you think your candidate should be named the best "Good Neighbor." Letters should be postmarked no later than March 2.

3. A committee of local people will be selected to study the letters and judge on the basis of accomplishments of the candidates as good neighbors.

4. The person who nominates the winning candidate will receive a $25 cash prize. Second prize will be $15 and third prize $10. Prizes will go to the persons writing the letters and not to the winning candidates.

Entries Should Be Postmarked
No Later Than March 2

Have You Sent In
Your Nomination?

TEXAS

our long, Mrs.

e meeting for will be held at ng the service. Mrs. Tyer are: irst vice presi- Stevenson, sec- and Mrs. Ster- etary-treasurer.

Ventura, Calif. of his grand- M. Davis, 2201

W-

O how last Bell

whom you

you prac- Snyder and s one good

ybody's at- stores, all

ted

Jim Becker, Associated Press writer, chats with two soldiers in Korea.

Grim Battle Signs Left In Landmarks Through Korea

By The Associated Press

WESTERN FRONT, Korea — It is a winding road and well travelled. It has felt the boots of fighting men of many nations. It is the road that meanders north, the ancient invasion road to Seoul.

The Korean war has raged up and down it for 31 months and a trip along its dusty contour is a trip into nostalgia.

Tacked to its sagging telephone poles and shell-blatted trees are the identification signs of the many units which have passed this way. The sign painters, and some of the units, have gone from Korea but the faded signs remain.

Other units have left their mark on the rubbled buildings along the way. And one engineering company erected a sign board beside a small wooden bridge long ago. It reads: 'Erected July, 1950; destroyed August 1950; erected October, 1950; destroyed January, 1951; erected March, 1951, Charlie company, 13th Engineers."

At a turn in the road is the spot where a very brave and quite fanatical Chinese soldier crouched in the weeds for hours without food or water and waited for a target that was worth his life.

Hundreds of soldiers and vehicles passed by until the Chinese selected a loaded ammunition truck and blew it, and himself, up.

Farther along is the jagged stone pile of mountains where the gallant soldiers of the 15th Regiment left so many comrades. The men scrambled almost straight up into the Chinese machine gun fire for three days before they reached the top.

In the valley below, Gen. Douglas MacArthur stood and watched the action on the hill, so close that one soldier whispered to another: "I think the old boy wants to die in combat."

And there is the trail that leads to another hill. You stood there many months ago and interviewed a bright-faced young American and 15 minutes after he left you he was carried down the trail with a jagged hole torn in his head. His blond head lay on blood-soaked litter and he died quietly.

There is the blackened hulk of a burned out building once occupied by the irrespressible Wolfhounds, the fighting men of the great 27th Regiment. Their legendary leader, Col. (now Brig. Gen.) Mike Michaelis stood there and roared with laughter as his high spirited men blew up the brick chimney.

The Wolfhounds were letting off steam after many months in the line. When Michaelis asked his men who had blown up the chimney, a soldier called out: "The Air Force did it, sir."

North Korean tanks rumbled down this road to start the Korean war. And Allied tanks chased them back. Chinese padded down it in such terrific numbers their shuffling feet raised dust clouds that stretched for miles.

One machine gunner sat on a hilltop overlooking the road and watched a column of Chinese four abreast trot past him for 17 minutes. He slipped away through the hills. An officer later asked him if he fired at the column. "Would you?" asked the gunner.

Many times the heart-tearing procession of Korean refugees gathered their few pitiful belongings and shuffled, head down, to the south to escape the Communist armies.

The last time they made the trip many were decked out in their colorful best Sunday clothes. They explained they wore the vivid silken garments because they had nothing else left.

Broken, twisted strands of telephone wire, the rotting remains of a freight train blasted from the tracks long ago, the carcass of a twisted tank tell their mute story of the strange struggle that has ranged up and down this road.

And there is the faded sign pointing to a vacant field where the now departed 24th Division established its command post many months ago. The code name of that unit, first in Korea, was "Danger." And the sign still reads: "Danger Forward."

House And Senate Disagree On Two Major Issues This Week

WASHINGTON (AP)—Two developments of the past week threaten to strain relations between the Senate and the House.

They are the refusals by senators to yield the chairmanship of the Senate-House Atomic Energy Committee to a House member, and a Senate bid to edge into the House's traditionally exclusive right to start money bills through Congress.

House leaders have indicated that they do not intent to bow to the Senate, even if it means leaving a Democrat as head of the Senate-House atomic committee.

They had expected Rep. Sterling Cole (R-NY) to become chairman of the committee by reason of seniority and rotation of the chairmanship between the Senate and the House. The last chairman was a senator, the late Brien McMahon (D-Conn). Upon his death last July Rep. Durham (D-NC), vice chairman, became acting chairman.

Durham still is acting as chairman because the committee has been unable to agree on a new head now that the Republicans have taken over. Senators are backing Sen. Hickenlooper (R-Ia) for the chairmanship and they are deadlocked with House members who insist Cole should get the job.

The committee was set up in the GOP 80th Congress of 1947-48, with Hickenlooper as chairman. House members say the original intention was to rotate the chairmanship between the Senate and the House, and that they yielded the House right in 1949 to give the chair to McMahon, chief author of the Atomic Energy Act. He held it until his death.

House Speaker Martin (R-Mass.) said he doesn't know how the stalemate will end. He suggested one way to break it would be for a senator to vote for Cole. He indicated he doesn't expect the House members to back down in their support of Cole.

Another solution proposed in the event the deadlock persists is to break up the joint committee and let each chamber have its own atomic energy group. Another would be to continue Durham as chairman even though he is a Democrat.

The Senate's bid to invade the House appropriating territory, as House members view it, has taken the form of heavily backed Senate resolutions (1) to create a super committee of senators and representatives to handle the budget and (2) to lump all appropriations into a single bill.

The leadership of the House Appropriations Committee is opposed to both proposals. Speaker Martin is keeping hands off for now on the ground it is a matter for the appropriations committee to decide.

Girls With Same Names Marrying On Same Day

LOS ANGELES (AP) — Marilyn Joan Shaw is being married tomorrow. So is Marilyn Joan Shaw.

No, it's not the same girl. They just have the same name. Both are 21, work in offices, met their husbands-to-be on blind dates. But they have never met each other and were amazed yesterday at the coincidence of their marriages coming on St. Valentine's Day.

Marilyn Joan, the daughter of Mrs. Maxine Shaw, will marry Stanley Joseph Salkeld, 23, of Alhambra, an airman who recently returned from Korea.

Marilyn Joan, daughter of Mrs. Cozette Shaw, is marrying Charles John O'Connor, 29, of Hollywood.

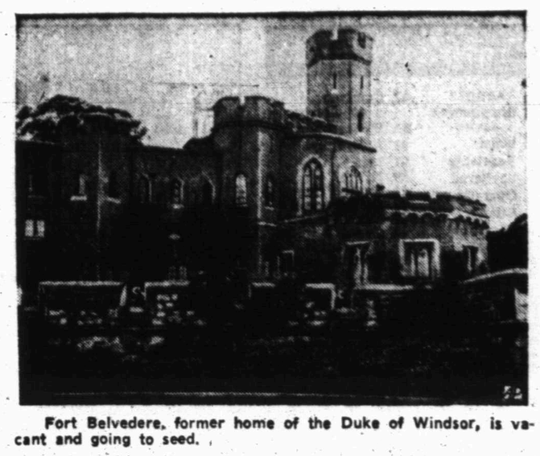

Fort Belvedere, former home of the Duke of Windsor, is vacant and going to seed.

Windsor's 200-Year-Old Home In Surrey Near Ruin

By The Associated Press

LONDON — Weeds choke the once carefully tended tennis courts and tattered blinds hang at some of the windows of Fort Belvedere, the Duke of Windsor's old home.

Rusting cannon on the battlement add a somber touch. For this turreted house in Surrey is going to seed. It is empty and dark. There is no caretaker, no guards, no official lodgekeeper. Plaster is falling, panelling decaying.

This was the Duke's favorite residence during the 11 months of his reign as King Edward VIII. It was here for the sake of Wallis Warfield Simpson that the Duke made his abdication broadcast on Dec. 11, 1936.

The site originally was an artillery emplacement, established in 1750. The duke planned many improvements when he made it his home and lavished particular care on the acres of gardens and grounds now going wild.

Mr. and Mrs. John Bowden now live in the lodge at the fort but they are not responsible for the property.

"I don't know what's to be done with the Fort," he told a reporter and then terminated the conversation.

People living in the area said some work was done on the place during the summer, but then was stopped just as suddenly as it had been started.

There were reports then that the house might be used for visiting royalty or might have been considered as a weekend home for Queen Elizabeth II. There has been no official announcement of any such plans, however.

Human beings have 32 permanent teeth.

Earthquake Wipes Out Village In Northeast Iran; 1,500 Are Killed

TEHRAN, Iran, (AP) — Reports reaching the Iranian government today estimated that about 1,500 persons were killed yesterday when an earthquake virtually wiped out the village of Torroud, in Northeast Iran.

Fifteen truckloads of soldiers and 16 Army jeeps loaded with blankets, medical supplies and food were sent to the distressed area.

The reports indicated that there were no more than 50 survivors at the most in the village, approximately 90 miles from Shahrud.

The quake apparently occurred at noon on Thursday. At that time a slight tremor was felt in Tehran but no damage was reported.

First Lady Encourages 8-Year-Old Amputee

MOUNDSVILLE, W. Va. (AP) — Young Paula Martin, who will have to go through life with artificial legs, has an invitation to visit the White House "when you are feeling fine again."

Mrs. Mamie Eisenhower wrote a note to the 8-year-old girl, whose legs were amputated shortly before Christmas because of a rare blood disease.

The first lady encouraged Paula to recover soon and told her about the "sweet dresses and bonnets" she would be able to wear.

Mrs. Eisenhower also sent a tooled leather case to the Moundsville Child Study Club, which is holding a benefit for Paula on Feb. 20. This and other gifts will be auctioned off.

Dewey Sees Positive Foreign Policy Under Administration

NEW YORK (AP) — Gov. Thomas E. Dewey says the Eisenhower administration will work for world peace through a positive foreign policy that will be "made in America."

The United States, he adds, will "no longer sit idly by watching the free world dismembered piece by piece," and "American policy will no longer be made in the Kremlin."

The governor, a chief supporter of Dwight D. Eisenhower for the presidency, made the declarations last night in a speech at the 67th annual Lincoln Day dinner of the National Republican Club of New York at the Waldorf-Astoria Hotel. At the outset of his speech, Dewey said he was speaking "for myself and, of course, not for the administration."

Atty. Gen. Herbert Brownell Jr., the other major speaker said an improved loyalty program for federal employes "is well under way and within a short time we will be able to give you the details."

Brownell said that under his direction the Department of Justice has devised an "objective test" that will be fair to every federal employe.

"We think," he added, "that it will end the atmosphere of suspicion and distrust. It will also end the protracted delays in loyalty screenings that have hurt the innocent as well as being slow in accomplishing the task of weeding out the disloyal employes."

The dinner was attended by more than 1,000 persons.

Dewey told the assemblage that Secretary of State Dulles on his recent trip to Europe had given "a great lift" toward a united Western Europe which would be the greatest force for world peace. Dewey added:

"A united Europe would mean a more firmly united free world which the slave states would never dare attack. Since the Kremlin's unlikely to launch a clearly hopeless war, the prospect of peace would immeasurably improve. Such is the hope. It is brought into the realm of the possible by the virile, informal leadership of the new Republican administration."

Belgian Beauty Will Become U. S. Citizen

NEW YORK (AP)—Marianne Mullender, Belgium's entry in the "Miss Universe" contest a year ago, has come back to America to become a U. S. citizen.

Debarking yesterday from the Holland-America Liner Veendam the 23-year-old, brown-haired beauty said:

"I love America. That's why I'm going to be a citizen as soon as I can. The American people are the nicest people I have ever met, friendly and warm-hearted."

DO YOU KNOW-

— the maanger's name at CENTRAL TIRE SERVICE? "Stanley is his first name—his last name is the same as "that man who had the ark?"

And, have you thought of HOW IMPORTANT is the personnel at each of our places of business? Just how . . . could the business function without those who play their part in the daily service to you? And, don't you like to go to "that place" where you know and where you like A CERTAIN PERSON TO SERVE YOU?

LET'S GET ACQUAINTED . . . yes, it'll be that occasion of spot-lighting the public's attention on . . . PEOPLE!

Let's Get Acquainted

Barrow Furniture Co.
2112 25th Street Snyder, Texas
SEE US FOR NEW AND USED FURNITURE
We Will Trade For Your Old Furniture

WELCOME!

CAPT. RICKENBACKER

Capt. Eddie Rickenbacker and Mr. Phil Regan

We consider it indeed an honor to have such noted guests as our visitors in Snyder.

ATTEND THE C of C BANQUET — TONIGHT

AMEEN & CO.
SOUTHEAST CORNER OF SQUARE

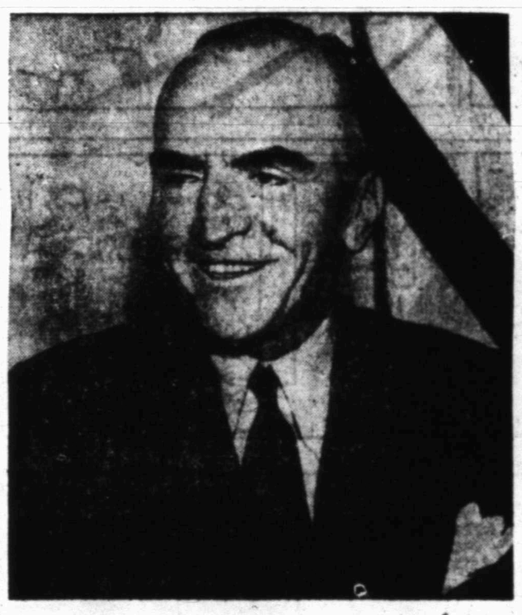

Capt. Eddie Rickenbacker

WELCOME to SNYDER....
CAPTAIN EDDIE RICKENBACKER

IT IS WITH PLEASURE THAT WE JOIN ALL SCURRY COUNTY IN WELCOMING SUCH A DISTINGUISHED VISITOR TO SNYDER.

The DEFFEBACH Agency
2606 AVE. R

CAPT. EDDIE RICKENBACKER
GUEST SPEAKER

MR. PHIL REGAN
GUEST ARTIST

Chamber Of Commerce Banquet
Friday—February 13—7:00 P.M.

WE URGE YOU TO ATTEND . . .
HEAR OUR DISTINGUISHED GUESTS . . .
AND, LEARN WHAT YOUR
CHAMBER OF COMMERCE PLANS FOR 1953

"Nearly Half Century Dependable Banking"

For All Your Banking Needs

Snyder National Bank
"Member Federal Deposit Insurance Corporation"

FOR THE GIRL IN YOUR LIFE!
Only The Finest Is Fine Enough For Her! Give Pangburn's and Be Sure!
Snyder Drugs
West Side Of Square

CAPTAIN EDDIE RICKENBACKER

WELCOME
Captain Eddie Rickenbacker
ATTEND THE CHAMBER OF COMMERCE BANQUET TONIGHT AT 7 P.M.
AND HEAR THIS NOTED PERSONALITY SPEAK

D & R FOOD STORE
2515 AVE .R PHONE 3-3772

Freshie

Crossword Puzzle

ACROSS
1. Illuminating device
5. Moist
9. Vegetable
12. Sheltered
13. Operatic solo
14. Limb
15. Assertion
17. Cravat
18. Sum
19. Charges with gas
21. Loiter
23. Repetition
24. Serpent
27. Father of Joshua
29. Norwegian
32. Common condiment
34. Webbed fabric
36. Look slyly
37. Metal
39. Existed
41. English river
42. On the ocean
44. Seat in church
46. Person held as a pledge
49. General fight
53. Old musical note
54. Filthiness
56. The linden tree
57. Otherwise
58. Puts on
59. Kettle
60. Require
61. Large knife

DOWN
1. Final
2. Singing voice
3. Animal food
4. Leaf of a flower
5. River embankment
6. Region
7. Underground worker
8. Customer
9. Talked glibly
10. Great lake
11. City in Iowa
16. Zeal
20. Surmounting
22. Firearm
24. Stupid person
25. Took a chair
26. Agreeable
28. Novel
30. Witness
31. Piece out
33. Trial
35. Gentle stroke
38. Heavy
40. Half: prefix
43. Nimble
45. Makes one's way
46. Assist
47. Medley
48. Gaelic
50. Masculine name
51. Slave
52. Being
55. Spread to dry

S	L	O	P	E	D	O	R	C	O	O		
C	O	R	A	L	I	R	E	L	A	N	D	
A	B	A	T	E	R	E	V	I	S	E	D	
T	E	N	C	A	T	E	V	E				
			I	T	S	T	R	E	M	O	R	
D	I	S	C	T	A	R	T	A	D	O		
E	S	P	Y	U	L	E	S	T	O	P		
A	L	E	S	T	A	B	H	E	R	E		
R	E	C	I	T	E	L	E	E				
		I	R	A	E	E	L	S	P	A		
D	E	M	O	T	E	D	D	O	L	O	R	
O	P	E	N	I	N	G	E	N	U	R	E	
T	I	N	C	E	E	R	A	G	E	S		

Solution of Yesterday's Puzzle

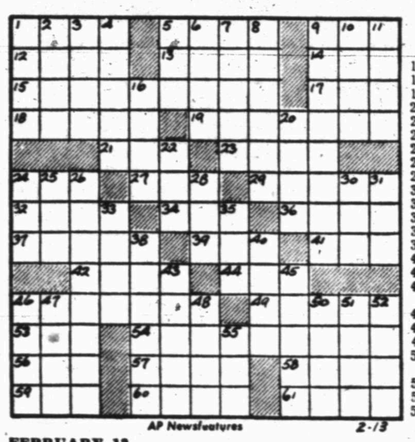

AP Newsfeatures 2-13

FEBRUARY 13

If You Miss Your Snyder Daily News

Phone Before 7 P.M. Week Days

DIAL 3-5486

Phone Before 10 A.M. Sundays

— One Will Be Delivered to You —

MARY WORTH

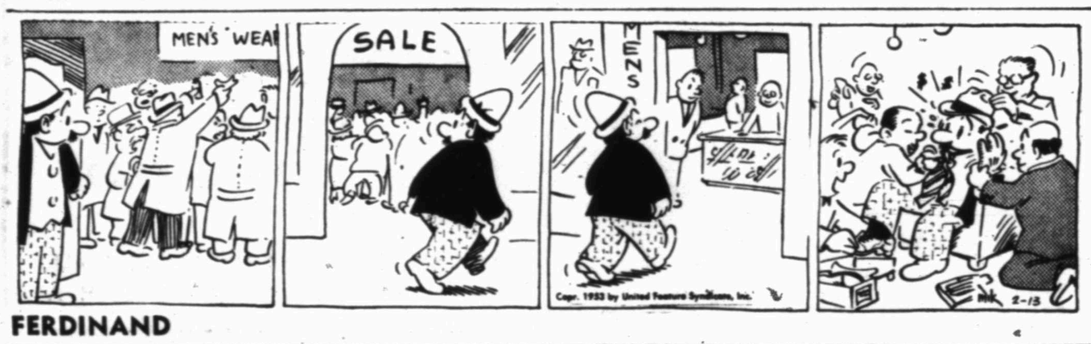

FERDINAND

SCORCHY SMITH

TIMES PRINTING COMPANY

OFFICE SUPPLIES—FURNITURE
UNDERWOOD SALES AND SERVICE

OAKY DOAKS

DICKIE DARE

KERRY DRAKE

REX MORGAN

LITTLE LULU

TIMES PRINTING COMPANY

QUALITY PRINTING
1907 25TH STREET

THE SAINT

1801 AVE. S

CITY PLUMBING COMPANY

Specializing In Repair Service Calls—All Work Guaranteed

PHONE 3-6364

HOPALONG CASSIDY

For Classified Ads Dial 3-5486

HOMER HOOPEE

THE ADVENTURES OF PATSY

Locations For 90 Oil Tests Are Spotted In 32 Counties

A total of 90 applications to drill tests for oil, including 20 wildcats, were filed in 32 counties in Railroad Commission Districts 7-C and 8 during the fourth week of 1953.

The number compares to 87 applications, including 21 wildcats, a grand total of 328 tests for oil and a weekly average of 82.

Totals for the first four weeks of 1952 were 341 field tests and 81 wildcats, a grand total of 422 and a weekly average of 105.5. The same period in 1951 recorded 69 wildcats and 397 field tests, a total of 466, and a weekly average of 116.5.

Ten counties in District 7-C shared 37 applications, including 10 for wildcats; while District 8 counties numbered 22, with 53 applications filed, including 10 wildcats.

District 7-C wildcats were: Terrell and Upton, two each; and Crockett, Irion, Reagan, Runnels, Sutton, and Tom Green, one each.

District 7-C field tests were: Coke, nine; Runnels, seven; Upton, six; Schleicher and Tom Green, two each; and Crockett, one.

District 8 wildcats were: Andrews, Loving, and Mitchell, two each; and Martin, Motley, Pecos, and Presidio, one each.

District 8 field tests were: Gaines, five; Cochran, Midland, and Ward, four each; Andrews, Crane, and Pecos, three each; Borden, Glasscock, Howard, Kent, Scurry, Sterling, and Yoakum, two each; and Ector, Hockley, and Terry, one each.

COKE COUNTY

BRONTE 4800 — Humble Oil & Refining Co. 6-B J. L. Brunson, 3,700 FSL 570 FWL CbMRR survey 5; 5,100, rotary.

BRONTE 4800 — Humble Oil & Refining Co. 7 J. L. Brunson, 2,180 FSL 397 FEL CbMRR survey 5; 5,100, rotary.

BRONTE 4800 — Humble Oil & Refining Co. 8 J. L. Brunson 3,860 FSL 754 FWL H. Eastland survey 331; 5,100, rotary.

FORT CHADBOURNE — Humble Oil & Refining Co. 84 Sallie Odom Acct. 1, 422 FSL 856 FEL 303-S. De LaGarza; 6,000, rotary.

FORT CHADBOURNE — Humble Oil & Refining Co. 83 Sallie Odom Acct. 1, 467 FSL 1,718 FEL J. M. M. Y. Perez survey 431; 6,000 rotary.

JAMESON — A. G. Hill 2-A J. B. Walker, 800 FNL 2,400 FWL Snyder & Von Rosenberg survey 5; 6,500 rotary.

JAMESON — American Republics Corp. 4 Eva A. Snowden, 1,173 FNL 950 F most northerly SWL 8-Winfield Scott survey, Abst. 636; 6,000, rotary.

JAMESON — F. Kirk Johnson 1-532 W. C. Blanks, 4,300 FSWL 467 FNWL 532-G. W. Ernst; 6,800, rotary.

JAMESON — F. Kirk Johnson 2-532 W. C. Blanks 3,100 FSWL 467 FNWL 532-G. A. Ernst; 6 800, rotary.

CROCKETT COUNTY

CLARA COUCH (Wolfcamp) — Humble Oil and Refining Co. 1 Mrs. Bertha M. Robb et vir, 977 FNL 1,088 FEL, 5-GG-BkO; 6,600, rotary.

WILDCAT — McElroy Ranch Co. 1 H. B. Cox et al, 660 FNL&FWL 4-H. Reitz, Abst. 197; 6,900, rotary.

IRION COUNTY

WILDCAT — Austral Oil Exploration Co. Inc. 1 Sol Mayer, 330 FS&EL NW¼ 49-Washington Co. RR; 3,000 cable tools.

REAGAN COUNTY

WILDCAT — McElroy Ranch Co. 1 C. H. Bell, 660 FNL 1,980 FWL 53-3-T&P; 5,200, rotary.

RUNNELS COUNTY

ALDREDGE — Fulwiler, Fulwiler & Harkrider 2 Aldridge, 330 FNL 3,200 FEL 38-GWT&P; 4,000, rotary.

CREE-STYLES — Union Sulphur & Oil Co. W-3 O. C. Sykes, 780.56 FSL 1 450 FWL, 1-S. P. Brown survey; 4,500, rotary.

HULL-DOBBS — Texas Pacific Coal and Oil Co. 4-AC-2 Carrol A. Dickenson, 330 FN&EL W½ 473-W. A. McCrew; 4,200, rotary.

HULL-DOBBS — Texas Pacific Coal and Oil Co. 9 Mrs. G. L. Paxton Sr., 1,221.70 FSL 1,236.95 FEL 439-W. A. Tremper; 4,200 rotary.

HULL-DOBBS — Texas Pacific Coal and Oil Co. 10 Mrs. G. L. Paxton Sr. 1,263 FSL 2,394.1 FEL 439-W. A. Tremper; 4,200, rotary.

HULL-DOBBS — Texas Pacific Coal and Oil Co. 11 Mrs. G. L. Paxton Sr. 1,634.87 FSL 1,948.75 FEL 439-W. A. Tremper; 4,200, rotary.

HULL-DOBBS — J. K. Dobbs 17 E. D. Freeman, 999 FNL 3,930 FWL 521-David Moses; 4,500, rotary.

WILDCAT — G. B. Cree & Cabot Carbon Co. 1 Vela Laird, 330 FN&WL Subdivision 16, 511-Marshall University Lands; 4,500, rotary.

SCHLEICHER COUNTY

HULLDALE—American Republics Corp. 5 W. H. McClatchey, 467 FN&EL 83-LL-TCRR; 6,200, rotary.

HULLDALE (Pennsylvanian) — Skelly Co. 6 W. A. Davis 467 FSL 1,667 FWL 43-M-GH&SA; 6,100, rotary.

SUTTON COUNTY

WILDCAT — O. C. Proffitt 1 J. P. Reiley, 330 FS&WL 24-A-GWT&P; 5,000, rotary.

TERRELL COUNTY

WILDCAT — Fred Turner Jr. 2 H. C. Noelke Jr., 660 FS&WL, 50-B2-CCSD&RGNG; 3,000, combination.

WILDCAT — Western Natural Gas Co. 1 Banner, 2,985.3 FNL 330 FWL 28-161-C&SF; 5 700, rotary.

TOM GREEN COUNTY

WATER VALLEY — C&H Production Co. 3 Sadie Weddell, 1,650 FNL 330 FWL E½ 77-5-H&TC; 1,200, cable tools.

UNDERSIGNED FIELD — Taylor Oil & as Co. 2-A eorge Foster Rust, 330 F most northerly SL 1,350 F most westerly WL L. Byfield survey 3; 5,000, rotary.

WILDCAT — Blackwood & Nichols 1-209 Cynthia Malone, 660 FNL 1,965 FEL 209-11-SPRR; 5,000 rotary.

UPTON COUNTY

FLATROCK (Ellenburger) — Cities Service Oil Co. 1-AQ University, 660 FS&WL 30-3-University; 11,000, rotary.

McCAMEY — Texas Pacific Coal & Oil Co. 4 A. A. Reece Acct. 2, 330 FN&WL NE¼ 2-3-MK&T; 2,700, cable tools.

McCAMEY — Brown & Thorp Drilling Co. and John Parker 1 Lyon, 2,310 FS&WL 8-3½-CCSD&RN; 2,500, cable tools.

McCAMEY — Curtis R. Inman 1 E. H. Sterck Estate 330 FN&EL 15-3-MK&T; 2,900, cable tools.

PEGASUS (Pennsylvanian) — Magnolia Petroleum Co. 4-D TXL, 660 FN&WL SW¼ 43-40-4s-T&P; 10,700, rotary.

PEMBROOK — Plymouth Oil Co. 7 B. R. Keathouse, 660 FS&WL 2-A-CCSD&RN; 3,000, rotary.

WILDCAT — Oliver & Kotyza 1-B Kincaid, 2,310 FNL 990 FEL 18-1-MK&T; 2,500 cable tools.

WILDCAT — Cities Service Oil Co. 1-AS University, 1,980 FNL 2,004.1 FWL; 8,500, rotary.

District 8 locations:

ANDREWS COUNTY

SHAFTER LAKE-NORTH (SAN ANDRES) — Tobe Foster 2-A University, 1,319.7 FSL 2,204.7 FWL 17-14-University, 4,600, rotary.

SHAFTER LAKE — H. Bryan Poff University, 330 FS&WL 16-14-University 4,700, rotary.

UNDESIGNATED — Phillips 1-TT University, 550 FNL 667 FEL 41-5-University, 660 FNL 667 FEL 41-5-University, 14,100, rotary.

WILDCAT — Humble 1-R State University, 1,980 FN&WL 15-8-University, 13 000, rotary.

WILDCAT — Neville G. Penrose, Inc., 1 Fisher, 660 FSL 990 FEL 8-A36-psl, 4,750, rotary.

BORDEN COUNTY

HOBO — Phillips 6 Boedeker, 2,011 FNL 1 972 FEL 38-26-H&TC, 7,150, rotary.

VON ROEDER — Magnolia 4-C Conrad, 660 FN&WL 8½ 55-26-H&TC, 6,900, rotary.

COCHRAN COUNTY

LEVELLAND — Robert E. Mead 2 F. O. Masten, 660 FS&WL 2-152-Randall csl, 5,500, rotary.

SLAUGHTER — Honolulu 36-B C. S. Dean, 1,726 FSL 510 FWL E½ W½ 91-Lipscomb, 5 200, combination.

SLAUGHTER — Honolulu 40-B C. S. Dean, 440 FS&WL 6-90-Lipscomb csl, 5,200, combination.

SLAUGHTER — Honolulu 39-B C. S. Dean, 510 FS&WL E½ W½ 91-Lipscomb csl, 5,200, combination.

CRANE COUNTY

McELROY — Shell 8-A McClintic, 1,176.9 FNL 2 638 FEL 206-F-CCSD&RGNG, 3,500, cable.

McELROY — Shell 9-B McClintic, 1,176.9 FSL 2,045 FEL 206-F-CCSD&RGNG, 3,500, cable.

McELROY — Shell 9-B McClintic, 1,76.9 FSL 3,331 FEL 206-F-CCSD&RGNG.

ECTOR COUNTY

UNDESIGNATED — Tide Water 1 Tim McKnight, 1,980 FSL 660 FEL 7-41-2s-T&P 13,000, rotary.

GAINES COUNTY

FLANAGAN (UPPER CLEAR FORK)—Magnolia 7 Flanagan estate, 660 FSL 1,980 FEL 9-A23-psl, 7,500, rotary.

RUSSELL — Magnolia 7-D-453 H&J, 760 FSL 560 FEL 453-G-CCSD&RGNG, 7 850, rotary.

RUSSELL 6000—Shell 8 William Pierson, 1,980 FSL 1,781 FWL 452-G-CCSD&RGNG, 6,150, rotary.

WESTLUND (UPPER CLEAR FORK)—Great Western Drilling Co. 2 Joe Head, 660 FNL 1,980 FWL 12-A23-psl, 6,400 cable.

WEST SEMINOLE — General American 3 J. H. Proctor, 330 FN&EL 356-G-CCSD&RGNG, 5,500, rotary.

GLASSCOCK COUNTY

SPRABERRY TREND—Humble 1 W. A. Bigby et al, 990 FS&WL 16-36-5s-T&P, 7,800, rotary.

SPRABERRY TREND—Humble 2 W. A. Bigby et al 1,650 FS&EL 16-36-5s-T&P, 7,800, rotary.

HOCKLEY COUNTY

SLAUGHTER — Texaco 16-D Mallet Land and Cattle Co., 2,320.56 FSL 2,094.16 FWL 25-52-Scurry csl, 5,100, rotary.

HOWARD COUNTY

CORONET 2900-J. B. Hardin et al 1-10 Chester Jones, 330 FS&WL N½ NE¼ 10-26-H&TC, 3,100 rotary.

VEALMOOR — Seaboard of Delaware 7-B Mildred M. Jones 660 FNL 540 FEL 32-32-3n-T&P, 8,000, rotary.

KENT COUNTY

COGDELL — Chapman & McFarlin 73 D. M. Cogdell, 1,027 FNL 754 FWL 771-97-H&TC, 8,000, rotary.

COGDELL (SAN ANDRES) — Chapman & McFarlin 15-B-A D. M. Cogdell, 1,399.5 FNL 2,332.5 FEL 722-97-H&TC 2,000, rotary.

LOVING COUNTY

WILDCAT — Phillips 1-A Dodson, 330 FSL 975 FWL 2-55-2-T&P, 4,100, rotary.

WILDCAT — McDaniel & Beecherl et al 1-E TXL, 330 FN&WL SW¼ 5-55-1-T&P, 5,000, combination.

MARTIN COUNTY

WILDCAT — Joseph I. O'Neill Jr. & Zypher Drilling Co. 1 J. E. Mabee, 660 FNL 1,980 FWL 13-39-1n-G&MMB&A 4,800, rotary.

MIDLAND COUNTY

PEGASUS (ELLENBURGER) — Magnolia 10 John B. Windham, 1,980 FNL 660 FEL 32-40-4s-T&P, 13,400, rotary.

PEGASUS (ELLENBURGER) — Magnolia 7-A John B. Windham, 1,980 FNL 660 FEL 19-40-4s-T&P, 13 300, rotary.

SPRABERRY TREND — Humble 3 TXL, 990 FN&EL 41-37-3s-T&P, 8,300, rotary.

SPRABERRY TREND — Magnolia 2 Louise Shackelford, 660 FN&EL 29-37-3s-T&P, 7,500, rotary.

MITCHELL COUNTY

WILDCAT — Davidson Drilling Co. 1-A S. Coleman, 660 FS&WL 9-Cuthbert Strip survey; 4,600 rotary.

WILDCAT — J. B. Hardin et al 1-9 Chester Jones, 330 FS&WL 9-26-H&TC; 3,100, rotary.

MOTLEY COUNTY

WILDCAT — Lion 1 Shoe-Nail Ranch, 1,980 FN&EL 212-5s-D&P; 8,000 rotary.

PECOS COUNTY

FORT STOCKTON — W. R. Weaver 2 W. A. Crouch, 1,650 FSL 330 FEL SE¼ 10-146-T&SL; 3,200, rotary.

KRASNER (Clear Fork) — Brown & Thorp Drilling Co. 3 Cordova Union, 443.3 FSL 330 FWL 69-11-H&N; 3,300, combination.

WENTZ — J. D. Putman & Co. 1 M. J. O'Sullivan, 660 FS&WL 38-11-H&N; 4,800 rotary.

WILDCAT — Stanolind 1 I. T. Pryor, 1,980 FWL 660 FSL 100-OW-C&SF; 3,700, rotary.

PRESIDIO COUNTY

WILDCAT — Wesley W. West 1 R. I. Bledsoe, 2,015 FSL 4,325 F most westerly EL 22-351-C&SF; 12,000, rotary.

SCURRY COUNTY

DIAMOND M (Wolfcamp) — Humble Oil & Refining Co. 6 Louis B. Conrad et al 417 FNL 1,990 FWL 76-25-H&TC; 5,600, rotary.

SHARON RIDGE 1700 — A. F. Roberts Jr. 4 A. C. Mills, 330 FN&WL tract 7-C. A. O'Keefe subdivision 1, J. P. Smith survey; 1,800, rotary.

STERLING COUNTY

DURHAM — Cosden 9 D. C. Durham, 1,650 FSL 990 FWL 18-12-SPRR; 1,750, cable.

DURHAM — Cosden 8 D. C. Durham 1,650 FSL 330 FWL 18-12-SPRR; 1,750, cable.

TERRY COUNTY

PRENTICE 6700 — Tennessee Production Co. 4 C. B. Townes, 660 FS&WL 22-K-psl; 7,500, rotary.

WARD COUNTY

SOUTH WARD — Hamilton Bros. 6 B. H. rube, 1,317.5 FSW&SEL 33-H&TC; 2,500, rotary.

SOUTH WARD — Reno Oil Co. 6-A Atlantic-Bennett, 1 650 FSL 990 FEL 16-34-H&TC; 2,600, rotary.

SOUTH WARD — Reno Oil Co. 7-A Atlantic-Bennett, 990 FS&EL 16-34-H&TC; 2,600, rotary.

SOUTH WARD — Reno Oil Co. 8-A Atlantic-Bennett, 330 FSL 990 FEL 16-34-H&TC; 2,600, rotary.

YOAKUM COUNTY

PRENTICE — Tennessee Production Co. 7 J. E. Wright, 1,980 FNL 660 FWL 13-D-J. E. Wright; 6 000, rotary.

WASSON — Headwaters Oil Co. 1 Abilene Christian College, 330 FN&WL SE¼ 673-D. John H. ibson; 5,500, rotary.

Amended locations District 8:

ANDREWS COUNTY

BLOCK 11 SOUTHWEST (DEVONIAN)—Superior 4-11-C University, 1,980 FSL 330 FWL 27-11-University; 9,000, rotary, changed field name.

BORDEN COUNTY

WILDCAT — Charles F. reen Jr. et al 1 V. H. Wolf, 1,980 FS&WL 40-35-H&TC; 7,400 rotary, to re-enter and deepen.

COCHRAN COUNTY

LANDON — LTN Drilling Co. 1 C. H. rollman, 330 FS&WL 4-L-psl; 5,300, rotary, changed operator's name.

ECTOR COUNTY

HALLAHAN — Plymouth 1-E Foster, 660 FS&WL 4-41-2s-T&P; 14,500, rotary, to deepen.

PENWELL (ELLENBURER) — Phillips 2-A Millard, 1,980 FNL 660 FEL 25-15-psl; 8 765, rotary, changed location.

HOWARD COUNTY

EAST VEALMOOR — Sunray 16 W. L. & R. . Wilson, 467 FSL 1,020 FWL 16-37-H&TC; 7,600, rotary, changed location.

KENT COUNTY

WILDCAT — Drilling & Exploration 1-B Wilson Connell, 660 FN&WL SW¼ 30-5-H&N; 7,560, rotary, to deepen.

LYNN COUNTY

WILDCAT — Hassie Hunt Trust & Dan Auld et al 1 J. A. Timmons, 1,980 FSL 660 FEL 142-12 EL&RR; 10,000, rotary; changed operator's name.

TERRY COUNTY

PRENTICE — reat Western 1 Brit Clara, 1,980 FNL 660 FWL 23-D14-C&M; 8,500, rotary, to change from wildcat to Prentice field.

YOAKUM COUNTY

WASSON — Oil Development Co. 3-732 Oil Development Co., 1 320 FSL 440 FWL 743-D-John H. ibson; 5,220, rotary, to deepen.

This Is One Of Three Friday 13ths This Year

CHICAGO (AP) — If you're superstitious, take it easy today. It's Friday, the 13th, the first so-called bad luck day since June 13, which was the only Friday the 13th in 1952.

But there are three in 1953 — today and in March and November. Only one is listed on the 1954 calendar, in August.

Milder Policy For Delinquent Water Users

Second notices and personal contact with water customers before water meters are cut off because of delinquency in bill paying will be resumed, B. J. Shelley, city manager, said today.

Shelley said the city council met briefly at 5:15 o'clock yesterday and authorized Shelley to check into collections and set up a new policy.

Official action of the city council was necessary because previous action had been taken to begin enforcement of an ordinance which granted the city permission to cut off water meters after the bill had become delinquent without sending but second notices or personally contacting the delinquent customers.

Shelley said the city's attitude on water collections will be "firm but more gentle" in the future.

The council also approved a first re-plat of the Noble Heights subdivision in South Snyder. The only change made in the layout for the development is a semi-circular extension on Thirty-ninth Street to connect with Fortieth Street on property owned by Roy Davis, developer, Shelley said.

Approval was given to the Navy Club of America to show that organization's traveling trailer show, Ripley's Believe It or Not on the east side of the square. It has been shown here the past two years. The non-profit organization does not charge admission to the show but does ask for donations, Shelley stated.

Approval of the expense accounts of three police officers on their recent trip to Austin for police training was given by the council.

Republican Meeting

The county executive committee of the Republican Party is to meet on the second floor of the courthouse at 3:15 o'clock this afternoon, Mrs. S. L. Surratt, secretary, announced today.

The meeting was originally called for yesterday but was postponed because some could not be present.

Clarence E. McGaw
AND
George R. Killam, Jr.
Announce The
Formation Of A Partnership For The
GENERAL PRACTICE OF LAW
At 1824 26th St., Snyder, Texas
Southwest Corner Of The Square
Income Tax Service Phone 3-4721

For Insurance Service
Call 3-5611
—Fire —Auto —Marine —Casualty
The Deffebach Agency
2606 Ave. R Box 925

WELCOME

CAPT. RICKENBACKER
AND
Mr. Phil Regan
HEAR THEM TONIGHT
CHAMBER OF COMMERCE BANQUET
SCURRY COUNTY ABSTRACT COMPANY
1816 26th St. Dial 3-6339

EXPERT
MAGNETO SERVICE

GENUINE FACTORY REPLACEMENT PARTS FOR ALL MAKES.
ALSO—STARTER—GENERATOR AND LIGHT PLANT SALES AND SERVICE.
Southern Electric Motors
Clairemont Road Phone 3-5302
Emergency Phones 3-7114—3-5664

Chiropractor
Dr. M. S. Knisely
Phone 3-5363
1208 25th Street
"AT THE CLOCK"

WELCOME
Captain
Eddie Rickenbacker

CAPT. RICKENBACKER
WE ARE HAPPY TO HAVE YOU IN SNYDER
I. M. McDonald Co.
McDONALD'S

Welcome To
West Texas' "Favorite Banquet"
Distinguished Speaker

Captain Eddie Rickenbacker
THE
SNYDER Chamber of Commerce
ANNUAL
Membership Banquet
Snyder High School Gymnasium
February 13th
Guest Artist

Mr. Phil Regan
BENNETT & FEATHER
Times Printing Company
1907 25th STREET

Now Is The Time To Place That Ad-Dial-3-5486

ANNOUNCEMENTS A

LOST AND FOUND A-4

Lost, strayed or stolen! Large male Siamese cat, has short tail. Reward. Dial 3-6570.

AUTOMOBILES B

AUTOS FOR SALE B-1

T. C. GOSS CAR LOT

BIG SPRING HIGHWAY

Highest Cash Price Paid For Your Late Model Car or Equity.

1952 Ford, 2-door, Customline, R&H, Low miles $1895.00

1953 Roadmaster Buick, 4-door and loaded $3895.00

1951 Buick, 4-door, R&H. One owner $1895.00

1951 Pontiac Chieftain "8", 4-door, Hyd, R&H, Clean $1695.00

1952 Mercury, 4-door, Mercuromatic, loaded, one owner with only 8000 miles $2595.00

1951 Plymouth, 4-door, Heater $1395.00

1949 Plymouth, 4-door, Deluxe, R & H $895.00

1948 Chevrolet, 2-door, R & H, Clean $745.00

For Clean Better Cars Where Prices are right—See T. C. Goss. R. H. Lee. Dial 3-9297.

TRAILERS B-3

For Sale: 1948 Model 24' trailer house electric refrigerator, hot water heater. $850 One block North and one block West of Rumbaugh Trucking Company on Post Highway. Dial 3-6143.

AUTOS RADIATORS B-11

*Cleaning *Repairing
SNYDER RADIATOR SERVICE
Frank D. Stephenson
"The Radiator Man"
1105 Avenue T Phone 3-4131
½ block West of Lubbock Hwy.
* Wholesale * * Retail

BUSINESS SERVICES D

TRIPLE "W" SIGN SERVICE
We do lettering of all kinds
Complete Neon Service
RALPH A. WALKER AND H. E. WALKER, Owners
1924 25th Street Dial 3-4953
Snyder, Texas

BUSINESS SERVICES D

ELECTRIC SERVICE D-4

Electric Blankets

Any make repaired same day received. Satisfaction guaranteed.
M & M RADIO AND ELECTRIC
2508 Avenue I
Dial 3-3793.

Electrolux, the cleaner you never have to empty. Sales, service and supplies. Rex Newkirk, 1805 - 19th Dial 3-5345.

Check Our Services

Residential and commercial wiring, Air-conditioner sales and service, easy terms, Oilfield pumping panels, Lighting fixtures (Snyder's largest selection), Appliances - Service provided on GE, Universal, Mary Proctor, Hamilton Beach and other small appliances. Service calls a specialty—Home, Office or Business. G.E. lamps, any size — discount by the case, Chimes, Motors—Sales and Service.

CANYON ELECTRIC COMPANY
Dial 3-6518 1919 26th Street

HAULING - DELIVERY D-10

Furniture moving, local and long distance. McAlister Transfer & Storage. Dial 3-6791.

PAINTING - PAPER D-11

Call C. R. Agee, 3-4355 or 3-4542 for painting, paperhanging, textoning. Free estimates - courteous service - All work guaranteed.

PLUMBERS D-13

FREE: We will contract any size plumbing job. Free estimate. City Plumbing Company. 1801 Avenue S. Phone 3-6384

S. E. (Gus) Lenaman wants plumbing after 4:00 p.m. and all day Saturday and Sunday. 3004 38th Street. Dial 3-5723.

TAILORS - CLEANERS D-18

OPEN FOR BUSINESS

STAN'S CLEANERS — formerly NuWays and Hunters Cleaners. 2412 Avenue X. Next to Town and Country. We pick-up and deliver. Dial 3-5228.

Your own newspaper — The Snyder Daily News. For carrier delivery call 3-5486.

EMPLOYMENT E

HELP WANTED, MALE E-1

Have good opening for livewire truck salesman selling oxygen and welding supplies in Williston oil field. Salary and commission. Home Oxygen Company, Box 701, Billings, Montana. Phone 90483.

OUT OF A JOB, EH? Well, why in Sam Hill don't you register for Free employment service. And if you live in our court you'll get twice the work because oil service companies want their men QUICK and you will be right here when calls come in. Modern cabins, Trailers, Trailer space. $6.00 Up. Cabin Court. Lamesa Highway 3-9246.

HELP WANTED, FEMALE E-2

MAKE MONEY at home addressing envelopes for advertisers, typing, longhand; good full sparetime earnings. Mail $1 -P. O. Box 1543, Wichita, Kansas.

HELP WANTED, MISC. E-3

Unusual opportunity for appliance salesman. Full or part time. 2514 - Avenue R Dial 3-4381.

INSTRUCTION F

Engineering, drafting, blue print, accounting. Business Administration and High School. International correspondence school. 1134 ½ Vine, Phone 2-3174, Abilene.

FINANCIAL G

INSURANCE G-3

Automobile Liability Insurance, $6.50 quarterly. Bookeeping and tax service. Donner Agency. 1806 - 26th. Dial 3-6863.

WOMEN'S COLUMN H

CHILD CARE H-3

Care for your children, day and night. Mrs. J. C. Beavers. 501 - 25th Street. Phone 3-3935.

Will care for your children day or night. Mrs. Bama Davis. 801 29th Street, Phone 3-5605.

Child care in my home days. In your home nights. Mrs. Johnson, 808 23rd. Dial 3-3612.

Care for children and babies day and night. Orms Nursery, 1111 - 24th St. Dial 3-5563.

SEWING H-6

ALTERATIONS
Men or Women
Buttons — Buckles
Button holes made
Snap on buttons for
Western Shirts
Nell Mason
Aileen & Co. 3-4331
After 5:30 p.m. 3-6637

Dress-making and alterations. 1908 - 37th.

FARMERS' EXCHANGE J

MISCELLANEOUS J-6

3000 bushels improved Mocha stormproof cottonseed ginned from extra early irrigated cotton. Good heavy seed. $100 and $105. large and small lots. C. W. Sanders, two and one-half miles west of Lorenzo, Texas.

For Sale - 12 foot cattle guard, 2½ inch pipe. $125.00 can be seen at Texas Auto Parts.

FOR BEST RESULTS USE THE SNYDER DAILY NEWS CLASSIFIED

CLASSIFIED DISPLAY

CAUTION
SINGER sells its machines ONLY through SINGER SEWING CENTERS identified by the famous Red "S" on the window. NEVER through dealers or department stores.
Singer Sewing Machine Co.
Phone 360 159 Walnut
Colorado City

Have you ENOUGH FIRE INSURANCE?
WORTHINGTON INSURANCE AGENCY
1921 26th St. - Dial 3-3352
WOODROW WORTHINGTON
Representing THE TRAVELERS, Hartford

MERCHANDISE K

BUILDING MATERIAL K-1

PAY CASH and save

Corrugated Iron—29 Gauge	9.95
Oak Flooring Good Grade	10.50
Asbestos siding, sub grade	7.75
4x8 3/8" Sheetrock	4.00
2 x 4 & 2 x 6 10 ft.	6.00
2 x 4 & 2 x 6 8 ft. to 20 ft.	6.75
2 x 4 & 2 x 6 Better Grades at	9.95
1 x 8 Fir Sheathing	5.50
Cedar Shingles Red Label	7.95
24 x 24 2 light Window units	9.95

VEAZEY CASH LUMBER CO.
1 Mile West On Lamesa Highway
PHONE 3-6612

HOUSEHOLD GOODS K-4

Earl's & Sal's Trading Post — Opposite S&B on Post Highway. Buy - Sell - Trade used furniture—Anything! You won't get "beat" at Earl's & Sal's!

One used firestone ironer, one apex ironer. Hales Sewing Machine Exchange, 2514 - Avenue R. Dial 3-4381.

Giles Swap Shop. We buy and Sell Used furniture. See our bargains. Dial 3-6552. 2012 Avenue S.

Several second hand washing machine. Cheap. Hales Sewing Machine Exchange, 2514 - Avenue R. Dial 3-4381.

Good used sewing machine, all makes, portables and consoles. Hales Sewing Machine Exchange. 2514 - Avenue R. Dial 3-4381.

LATEST MODEL ELECTROLUX
The Vacuum Cleaner You Never Have to Empty
Free Demonstration
Phone 3-3140
ETHEL ROBBINS

NURSERY PLTS., FLOW. K-6

NURSERY STOCK

Full line Shade - Fruit and Nut Trees, Roses, Evergreens, Berries and Grapes.

WASHAM NURSERY
West Side of Sweetwater, Texas
Phone 4524

RADIOS - SERVICE K-7

FOR GUARANTEE RADIO SERVICE
Come to M & M Radio and Electric
2508 Avenue I
Dial 3-3793

Radio and T.V. Clinic
PHIL'S AUTO APPLIANCE CENTER
Guaranteed service at lowest cost. East side of square — Dial 3-3922.

SPORTING GOODS K-8

One 12 foot Lone Star boat loaded and a Shady Spot with Mercury cruiser motor and trailer. $500. Dial 3-6961.

MISCELLANEOUS K-11

250 gallon Propane tank, 60 per cent full. $100.00. Dial 3-4522, Caprock Matrial Company.

TRADE OR EXCHANGE K-12

Snyder's wildest trader has furniture, coolers etc. Batteries $5.95 exchange. Post Office Swap Shop. 2301 Avenue R. Dial 3-6122.

WANTED TO BUY K-14

Wanted: 150 or 250 gallon above ground, propane tank. Dial 3-4028.

Office Furniture

Want to buy used office desk, office table and chairs.
DIAL 3-7233

RENTALS L

BEDROOMS L-1

BEST HOTEL New Deal! Heated rooms. $5.00 up weekly. Three blocks north of square.

ODESSA HOTEL! Only two blocks West of Square. $7.50 weekly. 2401 AvenueU.

FURNISHED APTS. L-3

Apartment, new furniture, redecorated, refrigerator, telephone, air conditioner, tile shower, bills paid. Three blocks west of square. Apply in person, Brown's Courts.

NESBIT MOTEL
NEW REDUCED RATES
Furnished cottage apartments, vented heat, tile bath, frigidaire, garage. $12.50 per week and up. Daily $2.00 per day, up.
Lamesa Highway
DIAL 3-9268

RENTALS L

FURNISHED APARTMENTS L-3

For Rent: Furnished three room apartment duplex. Nice and clean private bath, hot water, Gas Servel ice-box. Bills paid. Couple only, no dogs. 1311-25th.

FURNISHED APARTMENTS
Private baths, Del Norte Courts, Lubbock Highway. 2 blocks from North Ward School. Reasonable rates.
Dial 3-5273

Three room furnished apartment, all bills paid. $58.50 per month. Located at 607-29th Street. Dial 3-3452.

HILL & BARBEE APARTMENTS
Two rooms with kitchenette, clean & quiet. Reduced rates. 306 - 28th. First street south of Gulf Station on East Highway.

GREENHILL APARTMENTS
Four room apartments, nicely furnished. $15 per week. Bills paid. One and a half miles North on Clairmont Road. Dial 3-3659.

Three room furnished apartment close in, venetian blinds, frigidaire. Consider one small child. 2907 Avenue V. Dial 3-4885.

CANARY COTTAGES
All bills paid.
$38.00 monthly
Kitchenettes - Unit heating
Clean and Quiet
1111-26th Street Dial 3-9254

SMITH MOTEL: Kitchenette and Bedrooms Daily and weekly rates. East Highway Dial 3-6493.

Nice modern three-room furnished apartment, private bath, rent reasonable. Also four-room furnished apartment. Childers Real Estate, Ave. R and Smith. Greenhill Addition. Dial 3-3320.

Three room furnished apartment private bath. $60 per month. Inquire at 2401 - Avenue N before 8:30 or after 5:30.

SNYDER'S FINEST
Two bedroom furnished or unfurnished apartments, air-conditioned, dual panel ray heat, children's playground and day nursery. Landscaped front and back yards, carport, with storage space.
ALL RENT REASONABLE!
Model apartment is now open: Office at 1910 Coleman
WAYMAR Apartments
Dial 3-6942

Two bedroom living room kitchen and bath. Upstairs. Couple only. 2100 - 37th. Dial 3-6488.

Furnished duplex two rooms and bath. $40.00 per month. Contact 610-32nd. Apt. 1.

Furnished apartment for rent. Especially neat and clean, only $5. per week. 611-25th.

Newly decorated three room apartment with private bath. Water and gas furnished. A. L. Maedgen. Dial 3-3830.

Three rooms, private bath. Also furnished cottages close in. Apply at 3007 Avenue S.

Four room furnished apartment with private bath. Dial 3-4958 or inquire at 1504 - 26th.

For Rent: Two - two room furnished apartments. 1506 - 28th. Contact Mrs. Dora Hull.

UNFURNISHED APTS. L-4

Three room and bath unfurnished apartment. Mrs. W. R. Bell, 2811 Avenue U.

Three room unfurnished apartment; water, gas paid. Refinished in colors to suit the tenant. $45 monthly. Office: 1704 — Ave. R. Dial 3-6655.

Attractive upstairs apartment with three rooms and bath. Lecorated at 2806 Avenue X. $50.00 monthly. Contact Mrs. Ezell, Dial 3-5426 or 3-6486.

One of Snyder's nicer two bedroom duplex apartments, complete private bath. Hardwood floors, venetian blinds. $55.00 monthly. 611½ - 32nd. Dial 3-6679.

FURNISHED HOUSES L-5

HOUSES
Furnished and Unfurnished
BILLS PAID
Children Welcome
W. E. Searcy
1810 Avenue O
Phone 3-6576

For Rent: Furnished 3-room house, Bendix washer, bills paid. See J. A. Woods, 1511 Avenue R.

Small furnished house, private bath, bills paid. $35.00. Three blocks West of Redwood Courts. 2205 - 21st. Dial 3-3845.

RENTALS
1. Five room house, furnished, $50 per month.
2. Two bedroom house, unfurnished, in Morning Side.
3. Two room furnished house, all bills paid. $50 per month.
4. Three room apartments at Bell-Air Village, $55 & $60.

JACK & JACK REALTY
1921 26th St.
Dial 3-3452

Two room and bath house furnished, except dinette and refrigerator. Small garage attached. Bills paid. Suitable for couple only. $40.00 per month. 1604 Avenue R. Dial 3-5227 or see Riley Campbell.

RENTALS L

UNFURN. HOUSES L-6

Two large rooms and bath. Unfurnished house, Clairemont Road. Dial 3-3128.

Clean, modern two bedroom home near school. Large rooms with generous closets and cabinets. 3304 Avenue A. If interested dial 3-5954.

Nice three room house. Lots of closet and cabinet space. 2706 Avenue I. Dial 3-4927.

For Rent: Three different two bedroom homes unfurnished. Dial 3-3262 or 3-6212.

Six room unfurnished brick house for rent 2801 Avenue T. See Jack McGlaun at Production Credit Association or call 3-3222 before 3:30 p.m.

Two bedroom house for rent. 911 - 28th. Contact Mrs. Odom at Lad and Lassie. Dial 3-6952.

Four room unfurnished house for rent. Dial 3-4461.

Three rooms and bath. Sixth house East of Howard's Store on left. See Mrs. May Tarrott at Post Office, Ira, Texas, for keys and rent.

Three rooms and bath. Extra large bedroom. Hardwood floors, venetian blinds, plumbed for washer. See it if you want something really nice. 2008 - Avenue L.

For Rent: Unfurnished three rooms and bath. 2900 Avenue J.

MISC. FOR RENT L-7

Large office space, remodeled and redecorated, over Stinson Drug and Dyer Jewelry. 2801 Avenue V.

REAL ESTATE M

BENNIE F. PINNELL
REALTOR
Commercial - Residential - FHA
Farms and Ranch Loans
1712 - 25th Dial 3-5912

HOUSES FOR SALE M-2

SPECIALS!

TOWLE PLACE

Two bedroom home with fenced back yard central heating. $45 monthly payments. Immediate possession. $1950 down payment.
Two—two bedroom homs, first class condition inside and out. Fenced back yards. Monthly payments low. $2150 down payments.

HIGHLAND PARK
Three bedroom home, completed in three weeks. Tile bath, attached garage. 1100 square feet of floor space.

Scott & Scott Realty
BIG SPRING HI-WAY
Dial 3-3262 or 3-6212
— 20 Years In Snyder —

ATTENTION
* OIL WORKERS *
NORTH SNYDER
Two bedroom home with floor furnace. Hardwood floors and all conveniences. House located off Clairmont Road on one acre of land. Entire acre is fenced and purchaser will get abstract up to date. Immediate possession. This home cost $5500, improvements only two years ago. It is a real bargain for some worker in the north Snyder field at $4500.

Scott & Scott Realty
BIG SPRING HI-WAY
Dial 3-3262 or 3-6212
—20 Years In Snyder —

HOUSE TO BE MOVED: Three room and bath. $1700. Dial 3-5171 or 3-6508.

HOUSE BEAUTIFUL*
Spacious, well-designed three bedroom brick home; large living room, carpeted. Paneled den; recessed patio; double garage; two full tile baths; landscaped lot. Priced at $30,000.00 and has a VERY good loan set up.
Don't Wait—"We sell 'em"
H&H DEVELOPMENT CO.
508 East Highway
Dial 3-4451 or 3-6683

GREET SPRING IN A NEW HOME OF YOUR OWN!
1 There are a few choice lots left in Noble Heights, come in and select your plans, choose your colors and siding for your home. Make a small deposit and watch it become a home.
2. We have Three G.I. Resales, with less down payments than you can buy F.H.A. Come in and let us show these two bedroom homes, with attached garages and all the livable features that go in G.I. homes.
3. We still have three G.I. approved and financed houses left in Kittrell Heights with only 5% down payment, these two bedroom homes have everything.
4. We also have three bedroom homes with dens and double garages, that range in price from $13,000 to $40,000; will be happy to show these by appointment, they are spic and span and spacious.

JACK & JACK REALTY
1921 - 26th
Dial 3-3452

Furnished House for sale. Will accept trailer house in deal. See F. G. Wood one mile from Y on Colorado City Highway.

For Sale: Two bedroom house, 108 Browning. F. H. A. Loan - Small down payment. Phone 3-5866.

G. I. EQUITY LEAVING SNYDER
$1,000.00 for equity in four room and bath home. $56.00 monthly payments. Immediate possession. Dial 3-6212 or 3-3262.

REAL ESTATE M

HOUSES FOR SALE M-2

GEO. J. & LYDIA WEBB
—Take Your Pick—

Two bedroom home, A-1 condition, $1800 cash will handle, in Highland Park, FHA financing.

Three of Snyder's finest homes ranging from $17,750 to $45,000. Shown by appointment.

New three bedroom home in Highland Park, priced right—has 1300 square feet floor space—See this now.

Under construction in Highland Park, two—two bedroom homes, one with den. Choose one of these now and decorate the inside to suit your taste. FHA financing.

Sign your contract now—get your pick of lot and home, Noble Heights Addition—$200 when you sign contract—$200 when you take possession.

Investment Property

Three well-furnished apartments, monthly income, $225.00.

Warehouse 40' x 80' on 2.3/10 acres—can be had at a barbain.

We have others too numerous to list. See us in the Lobby of the Manhattan Hotel, or dial 3-5171 or 3-6508.

TO BE MOVED

Nice two room house for sale. 14 x 28' — finished inside, 14' cabinet. One-half mile East of overpass on highway 180. Phone Knox City.

Just Eight Left!

of the proposed 25 new homes in NOBLE HEIGHTS; these are dandy, well constructed homes and contain 768 sq. ft. of floor space. See us today for location; a small deposit will hold.

H & H Development Co.
508 - E. Highway
Dial 3-4451 or 3-6683

LOTS FOR SALE M-4

West Highway Lot

$375 for 50x200' lot on Lamesa Highway.
DIAL 3-7233

FARMS—RANCHES M-6

473 acres grass land for sale. Will sell with or without minerals. 2 miles south of the Dockery well. See D. J. Barber Westbrook Texas.

For Sale: 145 acres joins Fort Hood, lots of water, free grass for sheep and cattle. Royalty on Section 34 Block O, Terry County. H. H. Williams, Gatesville, Texas.

Stephens County! 221 acres ten miles North of Breckenridge, Texas. Clear Fork River West boundary line. Large eight room modern rock home, good fences and out buildings, one-half mineral rights with place, 250 pecan trees. $110.00 acre. Contact Elza C. Rollins, Route 1, Snyder, Texas.

IRRIGATED FARMS

116 acres, 100 acres in farm land, approximately 200 pecan trees, unlimited amount of water, good fishing, if you are interested, call Mr. W. H. Mason, at Jack & Jack Realty, Dial 3-3452.

Jack & Jack Realty
1921 - 26th
Dial 3-3452

LOANS—OIL ROYALTIES M-9

WANTED: Producing royalty area Section 440 Block 97 the better part in unit. Can handle up to $500.00 if price is right Prefer to deal direct with owners. Write, wire or call, COMBEST ROYALTY CO., Amarillo, Texas.

ROYALTY
I still buy it at top prices.
All oil deals considered
Charles H. Cooper
Phone 3-4105

FOR SALE — LEASE M-10

For Sale or Lease: Two room houses modern. Ten miles North on Lubbock Highway at Dermott. See or write C. J. Harris Fluvanna Texas.

Another Loan To Yugoslavia

WASHINGTON (AP) — The World Bank announced today it is making a loan equal to 30 million dollars to the Communist but anti-Moscow government of Yugoslavia.

The loan, in 10 European currencies, will be used to complete 27 projects in seven sectors of the Yugoslav economy during the next two years, the bank announcement said. Completion of these projects, it added, will help Marshal Tito in his plan to boost Yugoslavia's over - all industrial production 30 per cent by 1955.

Additionally, the economic improvements are expected to help Yugoslavia earn 50 million dollars a year in foreign trade, cutting down her present dollar deficit. That principal export increases, the bank said, will be in aluminum, steel tubes, copper wire and cable, and coal.

REAL ESTATE M

FOR SALE — TRADE M-11

Will trade six room house for two bedroom trailer house. See at Avenue O and Dorsey St. Andress Heights or dail 3-6450.

PHONE 3-5486 For Classifieds

LEGAL NOTICE

SHERIFF'S SALE
THE STATE OF TEXAS
COUNTY OF SCURRY

NOTICE IS HEREBY GIVEN That by virtue of a certain ORDER OF SALE issued out of the Honorable 99th Dist. Court of Lubbock County, on the 23rd day of January, 1953 by Emzy Pierett, Clerk of said 99th District Court, Lubbock County, for the sum of $5,187.00, and for $518.70 as Attorneys fee and costs of suit, under a Judgement in favor of Bert Sewell in a certain cause in said Court, No. 20,330 and styled Bert Sewell vs. B. F. Yandell and Adna Yandell, placed in my hands for service, I Homer Whisnand as sheriff of Scurry County, Texas, did, on the 6th day of February 1953 levy on certain Real Estate, situated in Scurry County, Texas, described as follows, to-wit:

TRACT NO. 1: BEGINNING at the Southeast corner of said main tract, THENCE North 2 deg. 59' East, 75 feet to a point; THENCE North 87 deg. 01' West, 162½ feet to a point; THENCE South 2 deg. 59' West, 75' to a point; THENCE South 87 deg. 01' East, a distance of 162½ feet to the place of beginning.

TRACT NO. 2: BEGINNING at a point which is North 2 deg. 59' East a distance of 75 feet from the Southeast corner of said main tract for the beginning corner of it's tract: THENCE North 2 deg. 59' East, a distance of 75 feet to a point; THENCE North 87 deg. 01' West, 162½ feet to a point; THENCE South 2 deg. 59' West, 75 feet to a point; THENCE South 87 deg. 01' East, 162½ feet to the place of beginning.

TRACT NO. 3: BEGINNING at a point which is North 2 deg. 59' East a distance of 150 feet from the Southeast corner of said main tract, for the beginning corner of this tract; THENCE North 2 deg. 59' East a distance of 75 feet to a point; THENCE North 87 deg. 01' West, 162½ feet to a point; THENCE South 2 deg. 59' West, 75 feet to a point; THENCE South 87 deg. 01' East, 162½ feet to the place of beginning.

TRACT NO. 4: BEGINNING at a point which is North 2 deg. 59' East a distance of 225 feet from the Southeast corner of said main tract for the beginning corner of this tract; THENCE North 2 deg. 59' East a distance of 75 feet to a point; THENCE North 87 deg. 01' West, 162½ feet to a point; THENCE South 2 deg. 59' West, 75 feet to a point; THENCE South 87 deg. 01' East 162½ feet to the place of beginning.

TRACT NO. 5: BEGINNING at a point which is North 2 deg. 59' East a distance of 300 feet from the Southeast corner of said main tract, for the beginning corner of this tract; THENCE North 2 deg. 59' East, a distance of 75 feet to a point; THENCE North 87 deg. 01' West, 162½ feet to a point; THENCE South 2 deg. 59' West, 75 feet to a point; THENCE South 87 deg. 01' East, 162½ feet to the place of beginning.

The above tracts constitute a part of the main tract, towit:

All of the Surface Estate, together with the rights of use thererof, all that certain lot, tract or parcel of land, situated in the County of Scurry, in the State of Texas, out of and a part of the Northwest One-fourth (NW¼) of Section Number Two Hundred Eight (208) in Block Ninety-seven (97) H&TC Ry. Co. Certificate No. 43-5606 and particulary described as follows:

BEGINNING at an iron stake, in the EBL of a tract of land conveyed to Montex Drilling Company by deed recorded in Volume 107, page 213, of the Deed Records of Scurry County, Texas, for the NE corner of said Montex tract of land brs N 2 deg. 59' E 160 feet, said iron stake also being 2266.1 feet S 87 deg. 01' E and 220 feet S 2 deg. 59' W from the NW corner of said Section 208; THENCE S. 2 deg. 59' W. 500 feet to stake for corner; THENCE S. 87 deg. 01' E 355 feet to stake for corner; THENCE N 2 deg. 59' E 500 feet to stake for corner; THENCE N 87 deg. 01' W 355 feet to the place of beginning, containing 3.6 acres of land, more or less.

and levied upon as the property of B. F. Yandell and Adna Yandell and that on the first Tuesday in March, 1953, the same being the 3rd day of said month, at the Court House door of Scurry County, in the City of Snyder, Texas, between the hours of 10 A.M. and 4 P.M., by virtue of said levy and said Order of Sale I will sell sufficient of said above described Real Estate in accordance with directions of Order of Sale at public vendue, for cash, to the highest bidder, as the property of said B. F. Yandell and Adna Yandell.

And in compliance with law, I give this notice by publication, in the English language, once a week for three consecutive weeks immediately preceding said day of sale, in the Snyder Daily News, a newspaper published in Scurry County.

Witness my hand, this the 6th day of February 1953.

(s) Homer Whisnand,
Sheriff Scurry County, Texas.
By William D. Love, Deputy.

KEEP THIS LIST HANDY!

New Telephone Numbers

These Numbers Too Late For Telephone Directory.

Bowlin Glen Texaco Service Sta. 1401 Av S	3-8125
The Butler-Brasher Co., 1806—26th	3-3353
M&M Radio & Electric, 2508 Ave. I.	3-3793
Modern Beauty Salon 1806 26th	3-6823
Stockman's Supply Store, 1615 25th St.	3-4152
Worthington Insurance Agency. 1916 26th	3-3352

Revised Rates On Snyder Daily News Classified Word Ads:

One day	.05 Per word
Three days	.12 Per word
Six days	.18 Per word
Each day following	.01 Increase

15 word minimum rate

Space ads	.84 per inch per insertion

EARNED RATES

Three days	.75 per inch per insertion
Five days	.70 per inch per insertion

MONTHLY EARNED RATE

For 15 words at 26 issues per month, Total $5.70
Capitals, and type larger than agate at double.

WORD AD DEADLINES

Weekdays	5 p. m.
For Sundays	12 Saturday

RULES

The publishers reserve the right to correctly classify all advertising, to edit any copy deemed objectionable for any reason and reserve the right to accept advertising only on a cash-in-advance basis. Some ads are charged to phone owners, purely as an accommodation and payment is due immediately upon publication. Some types of ads are not charged under any circumstances but must be strictly cash-in-advance.

HOW YOU CAN Make Money in Oil!

● Get lubrication that's right for your Ford! There's a barrel-full of savings in the longer car life and greater driving economy you'll get with regular Ford care!

GET OUR FORD Lubrication SPECIAL
BARGAIN PRICED AT ONLY 98 cents
(For a limited time only) Regular $1.50
SEE US NOW!

Wade PIPKIN Motors
"The" Ford Dealer of West Texas
LARGEST DEALERSHIP IN THE WORLD for its size
Dial 3-6351 1615 26th Street

PAY AS YOU GET PAID
For
Brake work — Front end alignment
Wheel balance & Tires
"Set your own Terms & Payments"
Central Tire Service
2310 Avenue S. Dial 3-3841

YOU ARE INVITED
. . . to ask us about our monthly payment plan on repairs, re-modeling and additions to your home or other property. No obligation on your part. No down payment required. 36 months to pay.
Scurry County lumber company
East Highway Phone 3-5471
"The only lumber yard in Snyder giving S&H Green Stamps

Amugbe Shodekeh wears the costume of his native tribesmen.

Africans Love Peace, Are Not Wild Men, Scholar Says

By The Associated Press

NEW HAVEN — A Negro religious student is helping pay his way through Yale Divinity School by dispelling some ideas Tarzan has created in the minds of American millions about his native Africa.

Amugbe Shodekeh admits in talks before church and social groups that his country's name, Sierra Leone, means "Mountain of Lions." But, he is quick to add, he saw his first lion in Scotland, safe behind the bars of a zoo. Actually, the little British Colony "looks something like your West Virginia," he says.

Sierra Leone, however, isn't as developed as West Virginia. That's why Amugbe, or Dave as he prefers to call himself, is taking his Ph. D. in religious education.

As a former Evangelical Church minister, he felt the need for further education of his people to aid their country's growth. He also plans to work for the unification of Christian churches in a country where only half of the people have been Christianized.

The large number of denominations, he feels, has tended to disrupt important tribal bonds and thus retard his country's growth.

Dave is a member of the Mendes Tribe. It has nearly a million members, more than a third of Sierra Leone's population. With two other large tribes, it accounts for the majority of the population.

He believes America can learn something from these tribes about how to live in peace. They have been living that way for about 35 years. That was the last time the country had an intra-tribal skirmish. From its conclusion, Dave got his own name which means, "Let There Be Peace."

His tribe is defined by Dave as a giant family with hundreds of years of experience in living together. It sounds confusing but in his native village he can call most of the 6,000 or 7,000 inhabitants uncle, aunt or cousin.

The tribes do have ceremonies featured by dancing, music and feasting. But they hardly ever reach the stages of wild exuberance encountered by Tarzan. they are good hunters too. Their equipment consists largely of a "bush" sense, clothing dyed to eliminate human scent, and in Dave's case, a rifle. Spears are rare.

The Mendes are unhampered by western restrictions on clothing. They dress comfortably to suit the climate which is hot but not unbearable. Trade winds cool this little country on the west coast of Africa just above where the continent curves eastward to create the Gulf of Guinea.

The Mendes don't place the value on money which Western civilizations do. Until a hundred years ago, in fact, they had no currency.

Mining and agriculture are the basis of his country's economy. Diamonds, gold, iron and chromium are its principal mineral resources. Rice, ginger, palm nuts and palm oil are its main agricultural resources.

The cattle industry is growing with the elimination of the tsetse fly, carrier of sleeping sickness.

Dave had another shock for Tarzan devotees. The biggest jungle in his country "is about the size of some of your large forests."

To fully realize the vast potential of the "Dark Continent," education is essential. Dave is one of 1,500 African students in this country preparing themselves for this task.

Africa needs America's help, Dave feels. But it can't be in the old way of imperialism by which much of Africa was colonized by other countries.

Dave said that when an African dreams of the devil, it's always a white devil. Thus, when at the age of 12 he saw his first white man, it fitted Dave's picture of the devil.

At first, Dave said, he thought the man was covered with chalk. He even scratched him to see if the color would come off. Instead, Dave drew blood.

The man, a missionary, introduced Dave to school.

And that is what ultimately brought Dave to Yale.

High Living Found To Be Very Dangerous For Growing Rats

DENVER (AP)—High living can be dangerous, especially for rats.

That's no moralistic axiom — it's a finding announced yesterday by Dr. Essie White Cohn, University of Denver chemist and physiologist.

She reported on four years of experiments involving several hundred white rats. She found that those which spent 12 weeks atop 14,150-foot Mt. Evans, west of Denver, suffered stunted growth. Other rats kept at mile-high Denver, or at 10,700-foot Echo Lake, were not thus affected.

The rat experiments, she explained, were undertaken originally in connection with inter-university cosmic ray studies on Mt. Evans. There was a question over housing for families of scientists from Massachusetts Institute of Technology, Yale, Harvard, Princeton and Denver universities.

The troubles of rats in the rarefied, lower-pressure atmosphere of Mt. Evans led, she said, to beliefs that prolonged stays at high altitudes were "not advisable for youngsters." Housing for the scientists' families was therefore arranged below two-mile high Echo Lake.

"Maybe we were too cautious," Dr. Cohn said. "I doubt if a child's growth would be stunted."

She reported that the main danger to rats at the high altitude was an increase in red blood cells, a condition known as polycythemia.

At Denver, rats have about six million red cells per cubic millimeter. That's about the size of a pinhead. After a summer on Mt. Evans, the count went to 15 million.

Dr. Cohn said that the cause is not so much a lack of oxygen as it is the pressure of the atmosphere. The low pressure does not force oxygen to combine with blood in the lungs as it should.

"As a result," Dr. Cohn explained, "bone marrow produces more and more red blood cells to compensate for the lack of oxygen and we get the polycythemia."

As for humans, the red blood cell count is normally five to six million per cubic millimeter at Denver's altitude, but zooms to 10 or 12 million on the Mt. Evans summit. The increase in both rats and men begins after two weeks of high-altitude living and reaches maximum in about 12 weeks.

But, Dr. Cohn reported that while human blood count drops back to normal on return to Denver, the acquired polycythemia of rats is permanent.

Mrs. Frank D. Stephenson, 2003 Twelfth Street, is visiting in the home of her son-in-law and daughter, Mr. and Mrs. Howard Hjelm of Minneapolis, Minn.

LUCKY TRIO

Three lucky children inspect a hole in the mattress caused by a lightning bolt that struck their home at Ellendale, Tenn., near Memphis. Rudy Holloway, 6, isn't too interested in the hole shown by sisters Annie Sue, 14, (left) and Christine, 16. They were sleeping in the same bed when the lightning struck, jumping from an outlet in the wall, through the bed and mattress and out the window. None were hurt.

More News To Come Out Of White House

WASHINGTON (AP) — Eisenhower administration officials were said today to be taking steps to give out more news on White House meetings, from Cabinet sessions to casual callers.

The heavy blanket of silence with which most White House visitors have met the queries of newsmen since Eisenhower took over is said to be disturbing some officials who believe they can see the makings of a bad press if it continues.

For instance, Vice President Nixon, among others, apparently believes it would be better in the long run to tell reporters at least some of the subjects discussed at Cabinet meetings than to increase the speculation that comes with "no comment" answers to questions.

James C. Hagerty, the president's press secretary, is represented as believing that some formula ought to be worked out to enable a spokesman from the group involved to announce after most White House meetings at least the subject matter of the session.

It's an open secret that congressional leaders were amused at the cloak of silence with which the White House surrounded a Wednesday meeting at which reciprocal trade agreement policies were discussed.

These leaders speculated that Eisenhower and Secretary of Commerce Weeks didn't want too much emphasis laid on the particular subject under discussion — whether to raise the tariff on briar pipes.

But when Hagerty told reporters he couldn't disclose the subject of the conference in advance, newsmen's interest in the session increased.

Eisenhower next Tuesday holds his first news conference since his inaugural. At his direction, orders have gone out to government press agents to stay away, except for representatives of the Defense Department and Voice of America.

Hagerty announced that only accredited newsmen — representatives of newspapers, news agencies, radio, TV, and magazines are to be admitted to news conferences.

He said he feels limited space should be reserved for working reporters only.

He added it is his understanding that as many as 30 to 35 government information officers and representatives of federal agencies attended news conferences of former President Truman.

Attempted Marriage On Water Skis Fails

MIAMI, Fla. (AP)—Nineteen-year-old Betty Anderson and Frank Dyslin, 25, wanted a wedding on water skis because they met and fell in love while learning the sport.

So it started out that way Thursday, with the bride and groom skimming along behind the minister in a motorboat.

No one, however, could hear the Rev. Jefferson Stiles's words above the roar of the motors; the bathing suit of one of the bridesmaids split up the back; and finally both Betty and Frank pitched into the ocean.

The bride and groom swam to the beach. Rev. Stiles joined them there and had them repeat the vows while standing knee-deep in water.

ALPHABET
BUSINESS
SERVICE
Who Sells What & Where Is He?

BUILDERS HARDWARE & MATERIAL

—From foundation to paint Forrest Builders Supply Company sells everything you need. Dial 3-3301.

—We have a complete line of lumber and building supplies. Wholesale and retail. Walter Hales Lumber and Suply Dial 3-5792.

BUTANE

—Call Scurry Butane Company, 3-3721 for prompt gas delivery. Sales & Services Domestic & commercial Appliances.

FLOWERS

Fresh Flowers for all occasions. We telegraph flowers anywhere. Bell's Flower Shop. Dial 3-4651.

FURNITURE

—Frigidaire refrigerators, washers, ironers. Also large selection of quality furniture at King & Brown.

INSURANCE

—Hugh Boren & Son are dependable and experienced. Insurance - Real Estate-Loans-Oil. Dial 3-3651.

—The Deffebach Agency can service any type of Insurance for you. Come in for advice. Dial 3-5611.

REAL ESTATE

Buy her a home. She will love you for it. FHA or GI Financing. "For better homes, better see" — Jack & Jack, 1921 26th. Across from City Hall. Dial 3-3452.

TIRES

Mohawk Tires and Batteries. Best price in town. Lee Motor Tire Store. Northeast corner of square. Dial 3-4661.

DIAL
3-6791
To Solve Your
Local or Long Distance
MOVING PROBLEM
A Safe, Sure Bonded Service
Across the Street or
Across the Nation
McALISTER
Transfer and Storage
1603 26th St.

Dr. John F. Blum
OPTOMETRIST
Most Prescriptions Filled the
Same Day Patient Comes To
Office
Phone 3-3992 Snyder, Texas
N.W. CORNER OF SQUARE

HELL

Hell was not made for man! It was made for the devil and his angles! (Matt. 25:41).

Hell is a reality, some argue whether it is literal fire and brimstone. It is described as fire and brimstone eternal punishment (Rev. 20:10,14, 15). Hell is a condition that every sane person wants to avoid.

..God does not want us to go to hell. (Rom. 5:8-11). He gave his only begotten Son to die in our stead — the sinless for the sinful, to redeem us.

The Lord Jesus Christ does not want us to go to hell. He gave his own life that we through Him might live (John 3:16). He has gone to prepare "a place" for us that where He is, we may be also (John 14:1-6). That place is heaven where the redeemed may worship and serve God throughout the endless ages of eternity (Rev. 22:3-5).

..The Holy Spirit does not want us to go to hell (Acts 2:4, 37-41). He revealed the will of the Heavenly Father to Jesus Christ, His apostles and prophets. He revealed "the will" (New Testament) in words (1 Cor. 2:9-13). These words have been translated and printed in our mother tongue so we can read them.

..The church of our Lord does not want us to go to hell. Her mission is three-fold:

First, she is to evangelize the world with the gospel (Matt. 28:18, 19).

Second, she is to edify the children of God by teaching them the gospel (Matt. 28:20).

Third, she is to minister to those in need of food and clothing (Matt. 25:34-40).

Angels do not want us to go to hell. They are waiting in heaven to rejoice with all who repent (Lk. 15:10).

..Loved ones who are Christians do not want us to go to hell. They pray for us to be receptive to the gospel and yearn for us to obey it.

A man breaks into hell when he refuses to heed all of those who are interested in his redemption! Both ungodly angels and men are going to hell(2Pet. 2:4-19). Heaven is a prepared place for a prepared people. Are you prepared?

Sunday Meetings:
Assemblies, 8:45 and 10:50 a.m.
Bible classes, 10:00
Evening assembly, 7:00
Wednesday
Ladies Bible Class, 10:00 a.m.
Mid-week Bible Study, 7:30.

CHURCH OF CHRIST
1411—25th St.
TED NORTON, Evangelist

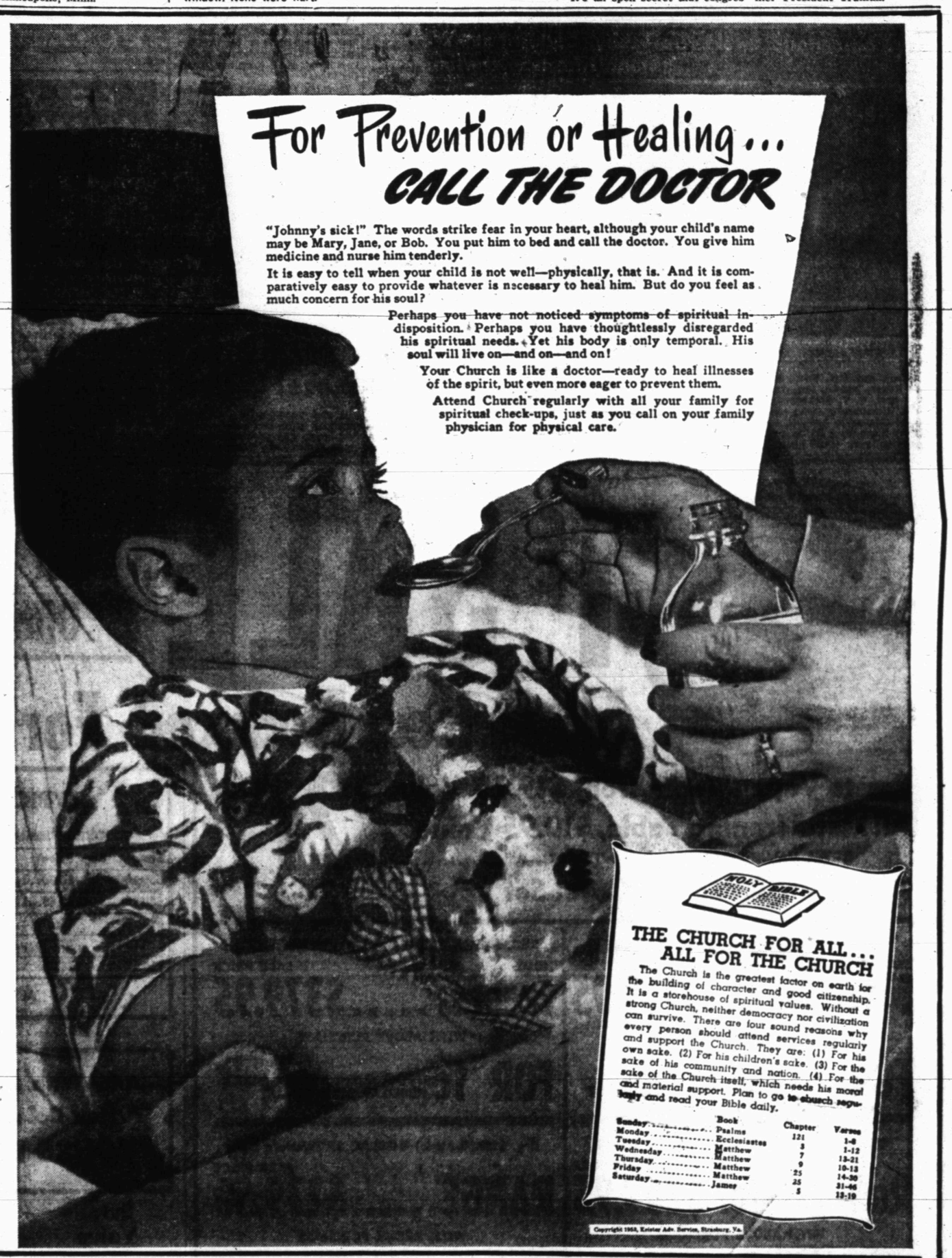

This Series of Ads Is Being Published Each Week In The Snyder Daily News, Sponsored By The Following Business Establishments

Forrest Builders Supply
2109 25th Phone 3-3301

Scurry Butane Co.
1012 25TH

Walter Hales Lumber & Supply
East Highway Phone 3-5792 or 3-6252

Snyder National Bank
Nearly Half Century Banking Service
Member Federal Deposit Insurance Corp.

West Texas State Bank
Corp.
Member Federal Deposit Insurance

Battenfield Hospial Clinic
Snyder, Texas

Roe's Home & Auto Supply
SELLING THROUGH SERVICE
2207 Ave. S Phone 3-3402

The Deffebach Agency
Complete Insuranee Service
Phone 3-5611 2506 Ave. R

Piggly Wiggly Snyder Auto Supply
2400 Ave. R Phone 3-3361

Times Printing Company
PRINTING — OFFICE SUPPLIES
1921 25th St. Phone 3-7202

SPEAKER, SINGER AND WIVES

Capt. and Mrs. Eddie Rickenbacker, top, and Mr. and Mrs. Phil Regan, bottom, are shown as they relaxed in the home of their host, C. T. McLaughlin, at the Diamond M Ranch last night. Rickenbacker, who will be principal speaker at the Chamber of Commerce banquet tonight, arrived with his wife yesterday by plane from Dallas and Florida. Regan will be guest tenor at the banquet. (Staff photograph).

Tests On Substitute For Blood Plasma Are Being Authorized

WASHINGTON (AP)—The Army today authorized its doctors to test a sugar substance called "Dextran" as a substitute for blood plasma, but urged that public blood donations continue undiminished.

Col. John R. Wood, Army chief medical researcher, told The Associated Press the tests authorized by the surgeon general will be carried out in the Far East, Europe and the United States.

The idea is to see if Dextran is safer and cheaper than blood plasma in treating shock resulting from war wounds, burns or injury and in aiding patients undergoing surgical operations.

These are principal uses of blood plasma which, however, sometimes can cause a liver disease known as "serum hepatatis." Dextran, Army doctors said, is free of that hazard and costs $6.50 a pint compared with $27 for blood plasma.

Wood said the tests are optional —doctors can use their own judgment about making the substitution. He said the tests will end April 15, when the Army will consider whether the substitution should be ordered.

The colonel said he wanted to emphasize these points:

1. It is true that any major use of Dextran would cut down correspondingly. the Army's requirements for blood plasma, but whole blood—for which there is no substitute — will still be needed to make plasma for other uses. It takes three times as much whole blood to make any given amount of plasma.

2. Even though the military requirement for whole blood donations would be reduced, the Red Cross will have a continuing and possibly ever-increasing requirements for blood plasma, but whole public.

Col. Wood said the new, service-wide tests of Dextran—a substance derivable from cane sugar, molasses or beet juice—were prompted by this evidence:

1. Trial of the product in approximately 3,000 military and civilian patients in this country over a period of several years showed it was a "completely adequate substitute" for plasma for certain important uses.

2. Trial of Dextran in more than 60 battle casualties in Korea last summer bore out the initial evidence.

3. Early this year, the services sent limited quantities of Dextran to certain hospitals in the United States and to Korea.

Fragmentary reports were so promising that the Army surgeon general decided this week to extend the tests to every hospital and medical installation at home and abroad.

Mrs. Payne's Rites Saturday

Funeral services will be held for Mrs. J. R. Payne, 1004 Twenty-fourth Street, tomorrow at 2 o'clock at the First Methodist Church.

The 76-year-old woman died yesterday morning in a Big Spring hospital. She was born March 3, 1876, and had lived in Scurry County for 41 years. Mrs. Payne was a member of the First Christian Church.

The Rev. Clifford Taylor, First Christian Church pastor, will officiate at the services assisted by Lloyd Allen. Grandsons will serve as pallbearers and granddaughters will be flower bearers. Burial will be in Dunn Cemetery under the direction of Bell Funeral Home.

Mrs. Payne is survived by three daughters, Mrs. Sterling Taylor and Mrs. Cecil Eades, Snyder; Mrs. Mabel Webb, Midland; and two sons, Jim Payne of California and Elmer Payne, Sweetwater.

Bi-Partisan Lunch Dates For President

WASHINGTON (AP) — President Eisenhower plans to have all the Democrats in Congress for lunch at the white House, sooner or later, in addition to all the Republicans.

It's just coincidence that the first of a series of bipartisan bread breaking comes on Friday the 13th.

Invited today were 10 Republican and 10 Democratic House members. The luncheon was the new President's only appointment today; the White House said he hoped to catch up on paper work.

White House ushers said Eisenhower has started the heaviest flow of legislators to the presidential table since the days of another Republican chief executive, Calvin Coolidge.

Coolidge had scores of senators and House members of both parties to the White House at a long series of breakfasts. A thrifty Vermonter, he once remarked to a caller that breakfast is the meal which costs least to serve.

Eisenhower's original announced plan was to limit his congressional luncheon guests to members of his own party. But the White House announced yesterday that he now hopes to include all 354 House members and 96 senators in invitations to future luncheons, to be held about twice a week.

Bill In Legislature To Regulate Fishing On Lake J. B. Thomas

AUSTIN — Rep. C. F. Sentell of Snyder has introduced a bill making it unlawful to take any fish from Lake J. B. Thomas in Southwestern Scurry County until May 1, 1954.

It also provides for fishing regulations after the lake opens to that sport, and prohibits shooting on or across Lake Thomas.

Standing alone in the Federal House of Detention in New York is John David Provoo following his conviction on charges of treason. A federal court jury found Provoo guilty of four overt acts of treason. The 35-year-old former Army sergeant from San Francisco can be sentenced to from five years in prison to death.

Actor To Wed Wife Again

HOLLYWOOD (AP) —Movie actor Leif Erickson and his wife will be married Monday—with their children looking on.

A name technicality explains the couple's second ceremony.

Erickson and the former Ann Diamond of Pensacola, Fla., were married Dec. 24, 1945, in Alberta, Ala. They used the name Erickson, which appears on the birth certificates of their children, Billy, 6, and Size, 18 months.

The wedding Monday will be performed under the actor's real name, William Anderson. He afterward will petition the court for a legal change to Erickson. He explained:

"I had my professional name okayed for use on all Navy papers when I entered the service. So I thought it was okay to use it in getting married."

But recently his lawyer told him his first marriage technically was invalid.

DO YOU KNOW-

—the chiropractor in Snyder with the initials of—"M. S. K."?

Did you ever experience . . . "taking an aching tooth" . . . "taking a pain" . . . "going to see about your eyes" . . . to a professional man whom you just didn't know? Then — how differently you actually felt "after you got acquainted" and you knew that professional man?

LET'S GET ACQUAINTED . . . yes, SPECIAL ATTENTION will be focused on those who serve you in offices, in stores, in every business concern. Your friends at your stores are to be presented "in a manner" which you'll NEVER forget!

Let's Get Acquainted

C'mon over to OUR house

When you come to Fort Worth!

here's a home away from home with the added glamour of smartly decorated rooms . . superb food . . and polite service

The WORTH Hotel

Aglow With Western Hospitality

IN THE HEART OF FORT WORTH — JACK FARRELL, Manager

SAVE SAVE

1c SALE

The Biggest Values You Have Ever Seen Offered In Snyder!

SAVE SAVE

All Prices Reduced For This Offer

Presto Vapor Steam Iron, $19.95 Value
All Metal Ironing Table, $10.95 Value
TOTAL VALUE $30.90 ..... BOTH FOR $27.90
And For 1c A Pad and Cover Set

G.E. AW172 — REGULAR $149.95 VALUE
WASHING Machine $119.95
WITH ABOVE PURCHASE
FOR 1c CHOICE OF STEP CHAIR OR TWIN TUB. $17.95 VALUE

REG. $429.95 VALUE G.E. 11 Cu. Ft. Model NA11H
HOME Freezer ..... SALE PRICE $379.95
WITH ABOVE PURCHASE
FOR 1c GET A G.E. 3 BEATER MIXER REGULAR $39.95 VALUE

REG. $279.95, MODEL LC8H — 8 CU. FT. G.E.
Refrigerator SALE PRICE $269.95
WITH ABOVE PURCHASE
FOR 1c GET A G.E. 3 BEATER MIXER REGULAR $39.95 VALUE

Reg. $259.50 Model D480LAC 37" Western Holly
RANGE ..... SALE PRICE $239.50
WITH ABOVE PURCHASE
FOR 1c GET A $22.95 VALUE G.E. TOASTER

REG. $329.95 VALUE MODEL LF8J—8 CU.FT. G.E.
Refrigerator SALE PRICE $309.95
WITH ABOVE PURCHASE
FOR 1c GET A G.E. 3 BEATER MIXER REGULAR $39.95 VALUE

REGULAR $289.50 DELUXE 37" WESTERN HOLLY
RANGE ..... SALE PRICE $269.50
WITH ABOVE PURCHASE
FOR 1c GET A $22.95 VALUE G.E. TOASTER

TYPICAL TIRE BARGAINS

GOODYEAR MARATHON			GOODYEAR DELUXE	
Size	Reg. Price	Sale Price	Reg. Price	Sale Price
600.16	14.60	13.95	20.10	16.95
650.16	19.65	17.95	24.80	20.95
640.15	15.75	14.95	21.00	17.95
670.15	16.55	15.95	22.05	18.95
710.15	18.35	16.95	24.45	22.95

All Prices Exchange—Plus Tax

And With Each New Tire Purchased
A New DeLuxe Heavy Duty Butyl Tube
YOURS FOR ONLY 1c MORE

Limited Time Only

No Money Down
Terms As Low As
$1.25 Weekly
USE OUR BUDGET PLAN

Extra Value GET 25 o/o MORE MILEAGE

Tires broken in on cool pavements will give you extra mileage and reduce heat-caused tire failures. Now is the practical, money-saving time to trade those slick, dangerously worn tires for New Goodyear Tires . . . . . Come in and talk trade today.

GOODYEAR SERVICE STORE

1918 25th Street — Just One Block West Of Square — Dial 3-6162 — Don Hire, Mgr.

FREE PARKING SPACE WEST OF OUR STORE