THE SNYDER DAILY NEWS

VOL. 8, NO. 7 — SNYDER, TEXAS, WEDNESDAY, MAY 8, 1957 — EIGHT PAGES—PRICE 5c

$7,500 SALARIES SET

Solons Okay Annual Session

AUSTIN (AP)—The Senate today passed a proposed constitutional amendment calling for annual sessions of the Texas Legislature and $7,500 yearly salaries for legislators.

The Senate voted 22-7 on final passage of the measure (HJR 1) which has cleared the House. The resolution was amended and will have to go back to the House for concurrence.

As passed by the House, the salaries would be $4,500 a year. Both versions would give the lieutenant governor and House speaker $12,500 a year and all lawmakers $12 a day expense money.

Voters will have to approve the measure at the polls in November 1958.

Voting against final passage were Sens. Neveille Colson, Dorsey Hardeman, Wardlow Lane, Ottis Lock, George Moffett, George Parkhouse and R. A. Weinert.

Earlier senators, many still groggy after a past midnight filibuster, gave temporary approval to the controversial urban renewal bill which had been considered a dead issue several weeks ago.

The surprise move, which would put the state in partners with the federal government in slum clearance projects, halted when a 22-7 vote was just short of the four-fifths vote needed for final action.

The measure (HB 70) apparently was killed by unfavorable committee action several weeks ago but after much behind the scenes discussion the bill was brought to the floor on a minority report.

Senators also faced the possibility today that an effective water conservation program, labelled "must" by Gov. Price Daniel and numerous other political campaigners, might never be voted out of the 55th Legislature.

A key measure of the program (SJR 1) was the object of a filibuster by Sen. Ottis Lock that lasted from 11:10 a.m. yesterday until 12:01 a.m. today. By talking his way into the next legislative day on which only House bills are considered, Lock stopped all Senate action on the measure.

MAN REPLACES MACHINE—Lacking modern machines, manpower is put into play in the rebuilding of Port Said, Egypt, with these laborers using their backs to carry heavy building materials. The British-French bombardment and invasion in November, 1956 demolished many sections of the city at the northern end of the strategic Suez Canal. Modern buildings are replacing many of the slum areas destroyed during the invasion.

Ike To Seek Public Backing Of Budget

WASHINGTON (AP) — President Eisenhower said today the only way to make real cuts in spending is to bring about an easing of world tensions.

And, he told a news conference, he contemplates two nationwide television-radio addresses in an effort to muster public support for his budget and general legislative program.

Eisenhower said he first thought he could do the job in one TV-radio talk, but found he couldn't cover all the ground in less than two.

No specific dates for the talks have yet been set, he said.

As for his budget, Eisenhower said it would be possible to make some minor reductions in his $71,800,000,000 spending proposals. It would be strange, he added, if Congress with all its experience could not find some savings.

But Eisenhower said vigorously the budget can't be cut markedly until the international situation has eased very, very greatly.

Eisenhower, trim in a summer weight brown suit, also discussed these matters:

HUMPHREY — Secretary of the Treasury Humphrey has been telling him for the last two years it will be necessary for him to leave the Cabinet to take care of personal business, but Humphrey has not yet submitted a resignation.

Just how long Humphrey will be able to remain is uncertain at this time. Eisenhower declined comment on reports that Robert B. Anderson, former deputy secretary of defense, will succeed Humphrey as head of the Treasury. There will be no announcement on a successor, Eisenhower said, until the nomination goes to the Senate.

TAX WRITEOFFS — Eisenhower said he agrees with Humphrey and Sen. Byrd (D-Va) that rapid tax writeoffs for large business firms should be discontinued or drastically curtailed.

The President mentioned a couple of exceptions—national defense, for example.

DISARMAMENT — The Soviet Union's proposal for limited "open skies" military inspection is being studied carefully. Eisenhower emphasized, however, that the important thing is not how much acreage the Russians are willing to open to inspection, but what military installations are located in the area.

Russia has proposed that the United States open Alaska and the Western part of the United States to Soviet air inspection in exchange for agreement to U.S. inspection of areas in Siberia.

STEVENSON — The Eisenhower administration offered Adlai E. Stevenson an assignment with the U.S. delegation to the United Nations three years ago. Eisenhower made that statement when asked whether he ever had considered offering an administration post to the Democratic presidential nominee of 1952 and 1956.

Stevenson said last Sunday he might be willing to accept such a job but that he had received no offer. He had said sometime earlier that he turned down a 1954 offer because he was not in a position at the time to accept.

MISSILES — Discussing the Defense Department order limiting the Army's development of guided missiles to those of only 200-mile range, Eisenhower questioned the feasibility of letting the Army engage in work on longer range missiles. Why, he asked, would the Army be interested in a missile with a 1,500-mile range?

Eisenhower went on to say that if the Army did have such a missile, it would need an air arm capable of operating 1,500 miles to find out whether the missile was working successfully.

Ike Launches Drive To Enact His Program Of Legislation

WASHINGTON (AP) — President Eisenhower launched a personal drive for his legislative program today with the statement that only a relaxation of world tensions will permit real cuts in spending.

Eisenhower put up his budget defense at a news conference at which he also announced he plans to make two radio-television addresses to back up his budget proposals and other elements of his program.

The news conference followed the regular weekly White House meeting of Republican leaders at which Postmaster General Summerfield served notice that increasing mail volume may require expanding the postal budget by millions of dollars.

Summerfield sat in on the session with the GOP chiefs to state that view—in the face of the congressional budget-cutting drive.

Along with his general defense of budget plans, Eisenhower adopted as his own those fiscal policies which Democrats have assailed as a "tight money" program.

Eisenhower said the policies are his own and no one under him is going to change them.

Eisenhower said it will be possible to make some minor reductions in his $71,800,000,000 budget. It would be strange, he said, if Congress with its experience could not find some places to save. But he was vigorous in contending that deep cuts can be made only if there is an easing of world tensions.

Eisenhower gave his personal support to moves in Congress to cut off most special tax writeoffs. He took his stand in answer to a question which mentioned the fast amortization grant given Idaho Power Co., for two of the three proposed private power dams on the Snake River.

Eisenhower himself did not mention Idaho power.

Eisenhower said he agrees thoroughly with Secretary of the Treasury Humphrey that the law granting quick tax writeoffs should be revised to limit such benefits to companies dealing directly with the national defense and possibly to some small business enterprises.

On the other hand Eisenhower said he would go slow about changing the present provisions under which American oil companies and other firms operating in foreign countries are able to charge off against their U. S. tax liability taxes paid to the foreign countries.

Gas Fells 8 Workers

HOBOKEN, N. J. (AP) — Seeping chlorine gas felled at least eight workers at the Maxwell House coffee plant here today and firemen ordered factories in this heavily industrial area to suspend operations.

There were no reports of deaths. St. Mary's Hospital reported eight victims taken there were in fair condition.

Police Chief John F. Reynolds said the victims were overcome by chlorine gas resulting from a cleansing agent used in processing coffee.

About 70 workers were in the area when the accident occurred about 8:15 a.m. Hundreds of workers reporting later were barred from the plant.

Hoboken has 50,676 residents jammed into its square mile area.

Pickets Are Still Posted In Oilfield

GAIL (Spl.) — The strike of oilfield workers at four drilling rigs in south Borden County is still on, but nothing unusual has occurred in the past two days.

Pickets, 16 of them, are still posted at entrances to leases where rigs are being struck by members of Local 672, International Union of Operating Engineers.

Sheriff Sid Reeder and Texas Rangers, with the aid of other officers of this area, are still patrolling the strike area to make sure things go smoothly.

The strike started Sunday. The strike started after about 100 union members gathered at a union headquarters in Lamesa and ended the meeting by forming a long caravan of about 50 cars and driving to the rigs.

The meeting was held at 3 p.m. Sunday, and O. W. Clark, union representative, spoke to the group and urged members to respect property of drilling contractors and landowners. He urged them to "act like gentlemen in this thing; it is the only way we can gain the respect of the people and let them know what we are fighting for."

Aside from an outbreak of near-violence Sunday night, the strike has been orderly.

The strike decision was reached about a week before the strike began, with a union-wide vote held in Odessa. Workers met in Lamesa a week ago and gave negotiating committees a vote of confidence.

Union officials said the strike would continue and grow until drilling contractors agreed to a conference on demands made by the union.

The demands include days off every week, paid vacations, safer working conditions, transportation to and from work, and five-man crews instead of four.

French Jet Plane Outraces British

LONDON (AP)—A mysterious flying object that easily distanced British Javelin jets that rushed up to intercept it over the English Channel last week was identified today as a visitor from France, not from outer space.

The London Evening News said it was one of France's new 1,100-mile-an-hour jet fighters, the delta-winged Mirage, out on a night flight.

Four Boys Held In West Texas Slaying

STERLING CITY, Tex. (AP)—A 13-year-old boy admitted to officers today he was drunk when he gunned down a friendly filling station operator last night.

He said the attendant was killed after he and three other boys refused to pay for gasoline.

The quartet fled as the attendant, Taylor Garrett, 54, died in the driveway of his station about 9:30 last night. Officers captured them two hours later at San Angelo, 48 miles southeast of this west central Texas town. Their car was wrecked trying to run a road block.

Mike Martinez, 13, Big Spring, told Sterling County Sheriff Bill Green in the presence of a reporter today that he fired the six shots which struck Garrett in the chest.

"I don't know what happened—it all happened so fast," young Martinez said in jail in San Angelo. "I was drunk. He (Garrett) grabbed me around the head and I shot him."

The four boys were held without charge.

The others are Doyle Hail, 12, who remained in a hospital today for treatment of arm and shoulder injuries; Herman Lee Wright and Mickey Rocha, both 13. All are from Big Spring, 43 miles northwest of Sterling City.

Sheriff Bill Green of Sterling County said Garrett was alone in the station, where he worked for a son-in-law, Leroy Butler. Neighbors told of hearing shots and seeing a car roar away in a cloud of dust before they found Garrett dead of gunshot wounds in the left chest.

The three injured boys were taken to Shannon Hospital in San Angelo after their car overturned in running the road block.

It was there that young Wright, lying on a stretcher, asked last night: "What happened to that guy in Sterling City?"

"He died," a peace officer replied grimly.

A reporter for the San Angelo Standard-Times, Don Coppedge, said the Wright boy's eyes clouded and he said:

"I knew we shouldn't have done it. Mike shot him. I didn't know what we were going to do.

"Mike shot him six times. Then he ran to the car, pulled the gun and said, 'Let's go on.' Then he made me give him more bullets."

Hospital attendants said the Martinez boy suffered face and skull injuries, Hail injuries to his chest, and Wright injuries to his right arm and shoulder. Their condition was not considered critical.

Vernon Takes 4-AAA Lead

MINERAL WELLS, May 8—(Special) — Vernon took a one-game lead in the best two-out-of three series for the District 4-AAA title here Tuesday with a 5-3 victory over the Mineral Wells Mountaineers.

Second game of the series will be played at Vernon Friday, starting at 2 p.m. If Mineral Wells wins, then the third and deciding game would also be played Friday immediately following the 2 p. m. game.

Mineral Wells took a 3-0 lead through four innings of play here Tuesday but Vernon erupted for four runs in the fifth and tallied another in the seventh for the victory. Vernon got five straight hits in the big fifth inning.

James Bolton went the route for Vernon, giving up four hits but he was in trouble throughout because of control trouble. Bolton walked nine.

Winner of the Vernon-Mineral Wells series will play the Snyder Tigers in bi-district. Snyder has already been declared the 3-AAA champs.

Abilene Men Are Returned

Three Abilene men were to be returned here today on car theft charges.

Sheriff Earl Abercrombie and Arthur Dyson, highway patrolman, went to El Paso for the men, who had been held there several weeks.

The three are Cecil B. Roberts, 31, Bobby Curtis Welch, 31, and Samuel Luther McDowell, 32.

They were arrested by federal officers in the El Paso area for violation of the Dyer Act after taking the auto across the state line. Each was given two years probation.

They are accused here of theft of a 1956 Ford ranch wagon owned by Otis L. Lusk, highway construction worker.

Postal Rate Hike Okayed

WASHINGTON (AP)—The House Post Office Committee today approved increases in third-class postal rates designed to yield an extra 128 million dollars in revenue after two years.

Third-class mail consists mainly of advertising circulars and small parcels.

In line with recommendations of the Post Office Department, the committee voted for a two-stage increase in the rates on this type of mail. The plan calls for a rise this year to 3 cents for the first two ounces of individual piece mailings, and 2 cents in the bulk minimum rate. A further increase of ½ cent would be made effective by July 1, 1959.

The committee will consider tomorrow the question of higher rates for magazines and newspapers.

Officers Elected By Optimist Club

Officers for the Snyder Optimist Club for the coming year have been elected, according to R. L. Blakely, club president.

Buck Francis, sports editor of the Snyder Daily News, has been elected the incoming president.

Other officers elected were Woody Worthington, vice-president, and Tommy Ivison, secretary-treasurer.

The board of directors and committee chairmen will be named later, Blakely said.

The newly elected officers will be installed sometime in June. Duties for the new officers will commence July 1.

The North Elementary tumbling team, directed by Bob Womack, presented the program at the weekly luncheon of the Optimists at the Hilander yesterday.

A group of 10-12 boys, ranging from fourth to sixth grades, gave several tumbling acts.

Grady Elder, manager of the Chamber of Commerce, spoke to the Optimists briefly on the progress of the Industrial Foundation which is to be chartered here soon.

Elder reported that between 10 and 12 thousand dollars has already been raised toward the goal of $25,000. He urged the Optimists to help put the drive over to organize the foundation here.

About 25 members and guests were present at yesterday's luncheon.

TELL OF PRISON ROMANCE—Mrs. Martha Stachura, 27, and Hernando C. Cotton, 49 who became lovers while both were serving sentences in the Kansas State Penitentiary, are shown at police headquarters in San Francisco after they were arrested on charges of robbery, auto theft and kidnapping. They told police they arranged meetings in a prison tunnel and finally made their escape "for the baby's sake" after Mrs. Stachura learned she was pregnant. The child is expected in September.

Snyder Man Nabbed On Burglary Charge

Frankie D. James, south Avenue M, was arrested by officers of the sheriff's department this morning on a charge of burglary.

James is charged with burglarizing a home on south Avenue M several nights ago. The charge was filed yesterday.

Bond was set by Peace Justice W. C. Davidson at $500. James had not made bond at last report.

WEATHER

SNYDER TEMPERATURES: High Tuesday, 72 degrees; low, 53 degrees; reading at 7:30 a.m. today, 59 degrees.

West Texas: Considerable cloudiness with scattered thunderstorms through Thursday turning cooler Panhandle Thursday.

Students Receive Certificates Here

Four Snyder High School students who were finalists in the Merit Scholarship Program this spring have received certificates of merit for high performance in the program.

The certificates were sent by the National Merit Scholarship Corp. at Evanston, Ill. They are sent to finalists whose second test and recommendations confirmed to high score on the scholarship qualifying test but who did not win a merit scholarship.

"This is a distinction won by about one-half of one per cent of the secondary school seniors of the U. S.," John M. Stalnaker, president of the corporation, said in a letter to the students.

The students are Bill Smallwood, Carol Sue Clark, Robert Dabbs, and Sam Martin.

"If sufficient funds had been available, you would have been awarded a merit scholarship," Stalnaker said.

The president said the names of these students will appear on a list of the high school seniors who will receive certificates of merit. The list will be sent to colleges and to other groups who have scholarships to award.

"As a result of the wide distribution of this list, many winners of a Certificate of Merit who have financial need, we believe, will be offered scholarship help by some group," Stalnaker said, adding, "If you have applications pending for other scholarship awards, I suggest you tell them of winning this distinction."

The purpose of the Merit Scholarship Program, according to J. Carter Parkes, high school counselor, who aided the students here, is to locate the youth of the nation who can especially benefit from a college education and to help them to obtain this education.

Probers Will Confront Beck With New Evidence In Probe

WASHINGTON (AP)—Senate rackets investigators said they will confront Teamsters Union President Dave Beck today with evidence alleging that he "used his position for his own personal profit and gain."

Chairman McClellan (D-Ark) so described testimony to be given before his special Senate committee which has been looking into Beck's activities as president of the 1½-million member International Brotherhood of Teamsters.

McClellan and Robert F. Kennedy, chief committee counsel, said Beck would not be the lead-off witness in this new series of hearings.

Beck invoked the protection of the Fifth Amendment against possible self-incrimination and when quizzed by the committee in March about whether he had diverted to his own use some $320,000 of union funds.

McClellan and Kennedy declined to disclose who would be their first witness. They told reporters the hearings would cover a period of several days, probably extending into next week.

McClellan said the committee will explore with Beck and other witnesses "six or seven different things, most or nearly all of it new material not covered before" in its hearings on Beck.

He said the testimony will deal principally with Beck's using his position "for his own personal profit and gain. We'll show how he used his influence as a union official to promote his own financial interests."

Beck has hired a new attorney to advise him in his testimony before the committee. His new lawyer is Edward Bennett Williams. At the time of the previous hearings, Beck's chief counsel was former Sen. James H. Duff (R-Pa), who has withdrawn.

VICTIMS EAT ARMADILLO

Brazos Continues To Rise

By The Associated Press

Some flood victims on the lower Brazos River revealed Wednesday that they survived on boiled armadillo and turnip greens while awaiting rescue.

The Brazos, surging higher around Angleton-West Columbia about 50 miles southwest of Houston, rose another 2 inches overnight with the crest not expected until later Wednesday.

Water rose into the lawns of stately, historic mansions in East Columbia and thousands of acres of rich coastal farm lands were flooded.

The Brazos in the area was swirling over a 100-square mile area, continuing to menace rural ares and towns.

Bill Lee of the Angleton Times said "the flood is no better, maybe a little worse today. Two new road closings took place today—the old Clute Road and Highway 35 between West Columbia and Angleton."

The worst area of flooding was in the Chenango-Bailey's Prairie-Blue Lake area, about 5 or 6 miles north-northeast of Angleton.

The floods washed out spring crops, and 125 or more families were being cared for by the Red Cross or by relatives and friends.

Armadillos are a primitive animal with a hard shell covering, a foot or more in length. They are numerous in the area. Lee said some flood victims had been marooned for three or four days before rescue.

Damage in Texas from spring tornadoes and floods has reached 85 million dollars and is expected to go higher, the Federal Civil Defense Administration estimated officially.

Approval Of School Bill Is Excepted

WASHINGTON (AP) — The House Education Committee today cut a compromise two-billion-dollar school construction bill to 1½ billion but delayed a final vote on the measure until tomorrow.

Rep. McConnell (R - Pa), who asked for the cut, said it would help the bill's chances in view of the current talk of economy in Congress.

The cut was made by a 23-3 vote.

Rep. Metcalf (D-Mont) called it "an attempt to get a bipartisan bill that would completely meet with the President's approval and we expect the President's support because of that."

Ahead of the committee meeting, Chairman Barden (D - NC) had said a final vote today was "a possibility."

Rep. Kelley (D - Pa), whose name the measure carries, had said he expected committee approval of the bill "as it is now"—meaning without any such cut as was actually made.

Its chances in an economy-minded Congress were another matter. And the segregation and federal-control issues pose other difficulties.

The measure calls for:

1. A five-year program of 400 million dollars a year in federal grants, to be matched by the states, to help build needed classrooms.

2. Distribution of funds half on the basis of school age population and half on the basis of need.

3. Authorization of 750 million dollars in federal funds to buy school construction bonds of local districts unable to find markets at reasonable rates of interest.

4. Federal advances of up to 150 million dollars to state school financing agencies to help assure payment of their obligations.

TODAY'S MARKETS

AUSTIN (AP)—Poultry: South Texas unsettled. 2½-3¼ lb few sales at 18-19. East Texas steady. 18-19. Waco, firm. 18½.

NEW YORK (AP) — Noon cotton prices were 5 cents a bale lower to 40 cents higher than the previous close. May 35.31. July 35.10 and October 33.85.

FORT WORTH (AP) — Sheep 13,700; the second largest run of sheep and lambs in 1957 arrived here today. Choice lambs early rounds were 25-50 higher; later trade steady with spots 25 or more lower; good and choice spring lambs 23.00-24.00; mostly 23.00 down; cull to medium 15.00-21; good to choice shorn lambs 18.00-20.50; cull to medium 12.00-17.00; slaughter ewes 5.00-7.00.

Cattle 2,600; calves 700; steady to weak; good and choice steers and yearlings 19.00-22.00; common and medium 12.00-18.00; good and choice slaughter calves 19.00-21.50; common and medium 14.00-18.00; medium to good stocker calves and yearlings 15.00-21.00.

Hogs 700; steady; choice hogs topped at 18.25; less desirable weights and grades 15.00-17.75; sows 15.00-16.00.

CHICAGO (AP) — Butter prices unchanged; 93 score AA 59; 92 A 59; 90 B 56½; 89 C 55¾.

Egg prices unchanged: 65 per cent or better A white 29; mixed 29; mediums 27½; standards 28½.

STOCK AVERAGES
Compiled by The Associated Press

	Indust.	Rails	Utils.	60 Stks.
Prev. day	265.2	124.4	75.8	181.2
Week ago	265.5	123.6	75.5	180.9
Month ago	259.8	124.0	74.5	178.2
Year ago	267.0	155.1	73.2	190.4

12 Are Killed In Algerian Violence

ALGIERS (AP)—At least 12 persons died and a score more were wounded in Arab nationalist violence in Algeria in the past 24 hours. French forces, pursuing rebel bands, claimed they killed 62 nationalists.

In northern Algeria, authorities discovered 10 bodies of Moslems, apparently slain by nationalists waging ruthless warfare against those cooperating with the French.

THE SNYDER DAILY NEWS

Published Sunday morning and each evening except Saturday by the Snyder Daily News, at Snyder, Texas.
Entered as second-class matter at the Post Office at Snyder, Texas.
HERBERT FEATHER, Publisher
SUBSCRIPTION RATES: By CARRIER in Snyder 30 cents per week, one year $15.00. By mail in Scurry and adjoining Counties, one year $6.95, Balance of Texas, one year $10.25. All other States $11.95.
MEMBER OF THE ASSOCIATED PRESS
The Associated Press is exclusively entitled to use for republication all news dispatches credited to it and not otherwise credited in this newspaper, also local news published herein. All rights reserved for republication of special dispatches.
Any erroneous reflection upon the character, standing, or reputation of any person, firm or corporation which may occur in the columns of THE SNYDER DAILY NEWS will be gladly corrected upon being brought to the attention of the management.
The publishers are not responsible for copy omissions, typographical errors or unintentional errors that may occur other than to correct in the next issue after it is brought to their attention.
All unsolicited articles, manuscripts, letters and pictures sent to the Daily News are sent at the owner's risk and The Snyder Daily News expressly repudiates any liability or responsibility for their custody or return.

HOSPITAL NOTES

The following admissions and dismissals at the two Snyder hospitals are only those whose names have been released by the hospitals.

BATTENFIELD-JONES

ADMISSIONS — Mrs. J. O. Hall, Box 2, Hermleigh; Mrs. H. E. Robbins, route 1, Hermleigh; Bill Aaron, Box 1563; Dobe Rains, Snyder; John Pippin, Snyder.

DISMISSALS — Mrs. Wayland Mathis, Fluvanna; Mrs. Sally Avila, Box 262; I. H. Jones, Box 1624.

COGDELL MEMORIAL

ADMISSIONS — Faye Littlefield, 2206½ Thirty-second Street; James Dewey Moore, route 1; Noe Altamirano, Box 1501; Clarence Rampy, Box 714, Fluvanna.

DISMISSALS — Elsie Shields, Clairemont Route; Joyce Shoemake, 312 Thirty-sixth Street; Homer D. Carey, 415 Twenty-ninth Street; Margaret Blalock, 1400 Thirtieth Street; Judy Griffin and baby, 1909 Coleman; Nelda Reneau, 3709 Sunset; A. T. Nicholas, 3102 Forty-first Street; Gene Griffin, 3606 Avenue U.

Ambasador Walks Out At Reception

JAKARTA, Indonesia (AP)—U. S. Ambassador John Allison and his wife walked out on President Sukarno's reception for visiting Soviet President Klementi Voroshilov last night because no seats were provided for them.

A U. S. Embassy spokesman said the Allisons arrived at the time specified for the reception and found the usual program of Indonesian ceremonial dances already under way. A Foreign Office Official spotted the American couple wandering down an aisle, ushered them to the front row, and left them standing.

Witnesses said when no chairs were provided, Allison turned and led his wife out.

Indonesian officials said the Americans had arrived 30 minutes late because the schedule had been changed.

The program followed a dinner attended by diplomats from the five Communist nations represented in Jakarta, the Indonesian Cabinet and Egyptian Ambassador Ali Amroussi.

Speaking at the end of the dinner, Voroshilov said 18 years of the Soviet Union's history had been wasted in "wars imposed by enemies" and that his government now only wants peace, prosperity and friendship with all nations.

Hospital Bills Go Up Across Country

LOS ANGELES (AP) — Hospital bills are going up, and the president of the American Hospital Assn. frankly admits he's worried about who's going to pay them.

Dr. Albert W. Snoke said at a news conference yesterday that insurance may provide an answer to the problem. But he indicated that it may eventually become necessary for the government to furnish some help.

Snoke, who came here from Grace — New Haven Hospital in Connecticut for speaking engagements, said hospital expenses and hospital bills will keep climbing at the rate of about five per cent a year.

Horse Theft Is Like The Old West Again

LOS ANGELES (AP)—It was just like the old West for a while when a horse was stolen from a stable in the San Fernando Valley.

The police remembered the correct procedure in such cases — head 'em off at the pass — and corralled Bob Adams, 19, Texarkana, Tex. about 30 miles out of town as he trudged along the ridge route with Cowboy, a handsome Palomino owned by James C. Warner, Glendale, Calif.

But there the old West faded. Instead of arranging a necktie party for Adams, the sheriff's office booked him on suspicion of grand theft (horse). And yesterday the court ordered him held for trial in Superior Court.

Former Night Club Operator Arrested

Al R. Vessals, Weber Trailer Court, has been arrested by officers of the sheriff's department on a warrant from Abilene.

Vessals, being held here for Abilene officers, is charged there with swindle by worthless check.

He is a former Snyder night club operator.

PEGGY ANN BROWN . . . Valedictorian — PATSY BRYANT . . . Salutatorian — ARLEN BROOKS . . . High-ranking boy

Fifteen To Graduate From Ira

IRA (Spl) — A total of 15 seniors will graduate at Ira High School in commencement exercises May 24.

End-of-year activities for the students will begin with baccalaureate services on the night of May 19 in the Ira High School auditorium, with the Rev. Robert Harris, pastor of the Ira Methodist Church, as speaker.

Commence speaker will be the Rev. G. M. Cole, pastor of the First Baptist Church of Snyder. Both the 15 high school students and 25 students being promoted from junior high will participate in the two events, according to Roy Sallee, superintendent.

Valedictorian of the class is Peggy Ann Brown, daughter of Mr. and Mrs. J. W. Brown. Her average grade for her four years in high school is 92.92. She has been active in basketball, volleyball, and the pep squad all four years, was class president her junior year, is president of the Future Homemakers of America this year and has been active in that organization four years, was Future Farmers of America sweetheart this year, and is a member of the annual staff.

Salutatorian is Patsy Byrant, daughter of Mr. and Mrs. G. F. Bryant, who had an average of 89.91. She is president of the senior class. She has been active in the pep squad and FHA four years, member of the annual staff two years, and was elected best-all-around girl this year.

High-ranking boy in the class is Arlen Brooks, son of Mr. and Mrs. A. P. Brooks, with an average of 88.83. He has been active in football two years, annual staff one year, a member of the FFA, and was a class favorite his junior year.

Riot Staged By Convicts

BISMARCK, N. D. (AP)—Subdued convicts at the North Dakota Penitentiary, driven back into their cells by a tear gas attack after a five-hour riot, were described as "quiet and normal" today.

The 220 inmates barricaded themselves in a cell block yesterday and howled, cursed and smashed doors and tables in protest against the prison food and actions of certain guards.

Bismarck police led a tear gas attack which quelled the demonstration.

Officers estimated only about 60 inmates actually took part in the demonstration, although all retired to the cell block after the uproar started in the prison yard.

Warden O. J. Nygaard said the convicts spent the night without incident. He blamed the riot on "seven or eight ornery guys," described as chronic troublemakers at the prison. Nygaard said no disciplinary moves have been decided on as yet.

Socialized Medicine Is Called Inevitable

KANSAS CITY, Kan. (AP) — The president of the American Osteopathic Assn. says he believes socialized medicine is inevitable within 10 years.

"We have gone so far down the road in that direction it is doubtful if we can turn back now," Dr. Robert D. McCullough, Tulsa, Okla., said last night at the annual dinner of the Kansas State Osteopathic Assn.

Socialized medicine is not necessarily desirable, McCullough said, but medical groups can make it more acceptable if they realize the inevitable. He said the patient's freedom in choosing a doctor can be maintained to some degree.

Power Blackout Is Caused By Racoon

PORT HURON, Mich. (AP) — A racoon perched atop a fire wall near high tension wires of the Detroit Edison Co.'s Marysville, Mich., plant caused a power blackout yesterday.

Company officials feared the animal would jump or fall on the wires and short out power.

After waiting a few hours the company shut off power and had the racoon shot.

Storms Hit Western Area

By The Associated Press

Stormy and wet weather hit wide areas in the western two thirds of the country today but it was mostly fair and warm again in the eastern sections.

After several days of comparative mild weather in most of the nation, storms erupted yesterday and last night in parts of the central plains and upper Mississippi Valley. Tornado warnings were issued for areas in the Dakotas and Minnesota, but no twisters reported.

However, a funnel cloud was sighted near Aberdeen, S. D. Winds of around 40 m.p.h. whipped areas hit by the thunderstorms which spread from the Dakotas through Minnesota and into western Wisconsin during the night. Wind gusts of nearly 60 m.p.h. were reported at Sioux City, Iowa, earlier yesterday. Dust clouds reduced visibility to about a mile in northwestern Kansas.

Military Leaders Arrive In Dallas

DALLAS (AP)—Top military leaders from more than a dozen countries arrive here today to take part in a symposium on the North Atlantic Treaty Organization at Southern Methodist Aniversity.

The symposium is being sponsored by the Dallas Council on World Affairs.

Lioness Not Cooperative

LOS ANGELES (AP)—The keepers at Griffith Park Zoo did their best, but Toughie, African lioness who gave birth to two cubs April 22, wouldn't cooperate with photographers who tried to get pictures of her young.

Mike Wendt, chief keeper, and Dan Simmons, an assistant, threw up their hands in disgust after two hours trying to coax Toughie into an adjacent cage.

The keepers threw hunks of red meat, sent a stream of water into the cage, and used a lot of sweet talk to persuade mama lion to go visit her husband, Rocky, in the adjacent cage.

The cubs slept through it all. Preferring to be "live cowards," the photographers refused to enter the cage, but Rocky got a whiff of the meat, wandered into Toughie's cage, and got a bop across the proboscis. He retreated.

Man Is Held Here For Ozona Officers

Earl W. Turman, wanted on a charge of theft at Ozona, was being held in the county jail here today for Ozona officers.

Turman was stopped here last night by Jim Kinser and Arthur Dyson, highway patrolmen here, on a traffic violation, and a records check showed he was wanted at Ozona.

Rites Given By Passerby At Accident

KANSAS CITY (AP)—Mrs. Clarence F. Allen knelt beside her 3-year-old son in the street yesterday and administered the Roman Catholic rite of baptism after running to a telephone to get instructions from a priest.

The boy was hit by an automobile and is in critical condition with fractures of the skull, collarbone and left leg.

"I baptize thee, Clarence F. Allen Jr., in the name of the Father, the Son and the Holy Ghost," Mrs. Allen sobbed.

She sprinkled water on his forehead from a plastic cup.

"She had done everything exactly right," said the Rt. Rev. J. J. Downey, who arrived a few minutes later and rode to the hospital in an ambulance with Mrs. Allen and Clarence. "In an emergency, anyone can perform the rite by following instructions."

Mrs. Meta Boyd, 34, said Clarence popped out from behind a parked car into the path of her machine—"I didn't see him at all."

She was charged with careless driving.

Five Perish During Fire

COLUMBUS, Ohio (AP) — Five children of one family burned to death when trapped by flames and smoke in their suburban Clintonville home.

Two other children in the family were rescued from a second-floor bedroom along with a mother and four children who lived in the other half of the double house.

The fire broke out shortly before 7 a.m. today.

Firemen listed the victims, the children of Mr. and Mrs. George W. Butts, as: Rickey, 2; George, 4; Steven, 5; Charles, 6; and Judy, 11.

The Butts children who were carried to safety by a neighbor before firemen arrived are Connie Sue, 9, and James, 10.

Also rescued from the porch roof were Mrs. Florence Anderson and her children, Jimmy, 4; Pamela, 3; Roger, 22 months; and Jennifer Ann, 6 months.

Choir Recordings To Be Made Here

The high school and junior high choirs this year will make a 40-minute recording of a mixture of sacred and popular music, and those who desire any of the records must make reservations for them this week, according to Bob Clinton, school choral music director.

Clinton said the records will be 12-inch, 33 1-3 RPM records, with the high school a capella choir, directed by Clinton, on one side, and the junior high choir, directed by Mrs. Landis Lee, on the other side.

The records will be $2 each. The choirs are making no profit on the records, Clinton said. They will be available for any who want them and who will reserve their records this week.

Those who want to make reservations should call either the principal's office at 3-6301 or the high school choral room at 3-4890, leaving their names, telephone numbers, and addresses.

The records will be available about mid-June, and those who reserved records will be called.

Two years ago the high school choir made a recording and distributed about 125 records.

U.S. Conservative In Its Architecture

LOS ANGELES (AP)—The United States is becoming quite conservative, says Mexico City architect Felix Candela, and this is reflected in its architecture.

Candela has been pioneering for five years in thin, reinforced concrete shell structures, mainly for factories, warehouses and churches. He says that although his designs might be regarded as spectacular here, in Mexico City they are considered functional.

"We're certainly not afraid to try something new," he told an interviewer, "probably because the development of our country is only beginning."

Feather Printing
for all your printing needs
Phone 3-6331
1907 25th St.

CANYON DRIVE-IN
DIAL 3-7212 - BIG SPRING HIGHWAY
LAST TIMES TONIGHT
TONY CURTIS
MARTHA HYER
CHARLES BICKFORD
KATHRYN GRANT
MISTER Corey
CinemaScope COLOR
Feature No. 2
Marjorie MAIN Percy KILBRIDE
ALL NEW and Funnier Than Ever!
"Ma Pa KETTLE AT HOME"
PLUS COLOR CARTOON

MINNOWS!
FISHING TACKLE
OPEN 24 HOURS A DAY
DENSON GULF SERVICE
300 E. HIGHWAY

Yard Spraying
PLANT ROOT FEEDING
WE SPECIALIZE IN KILLING GRUB WORMS
Page Nursery
801 - 26th St. Ph. 3-7142

PALACE
STARTS TODAY
GREATEST PLAINSMEN OF THEM ALL!
ALLIED ARTISTS presents
JOEL McCREA
as "THE OKLAHOMAN"
co-starring BARBARA HALE
BRAD DEXTER • GLORIA TALBOTT
CinemaScope

Starlite DRIVE-IN
LAST TIMES TONIGHT
50c A CARLOAD 50c
FIRST SNYDER SHOWING
"YOU KNOW WHAT SAILORS ARE"
In Color
Starring Donald Sinden
Second Feature
Jane Wyman - Charlton Heston in
"LUCY GALLANT"
In VistaVision & Technicolor

TRAIL DRIVE-IN Tonight Thru Thursday
50c A CAR LOAD 50c
DON'T KNOCK THE ROCK
ALAN DALE • ALAN FREED
RUMBLE ON THE DOCKS
Starring JAMES DARREN
A CLOVER PRODUCTION

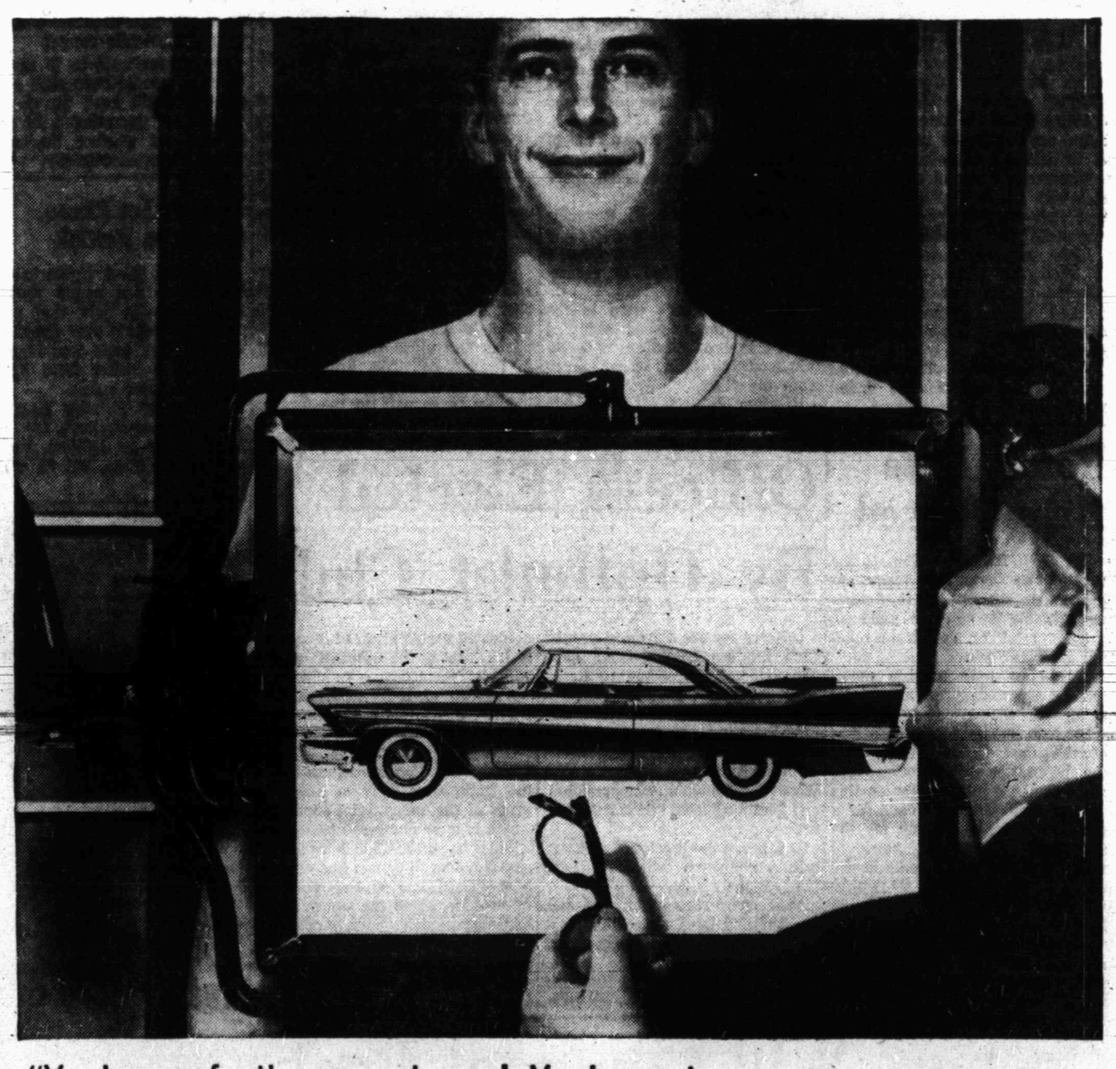

"You're perfectly normal, son! You've got
PLYMOUTH FEVER
...it's catching and it's wonderful!"

It's bustin' out all over—the happiest lovesickness ever: Plymouth Fever!

The symptoms? An urge to get out on the highway. An uncontrollable desire for fun and *freedom*. A longing to own the best.

The cause? That wonderful, three-years-ahead Plymouth styling. That thrilling Plymouth power. That velvety Plymouth Torsion-Aire Ride.

The *cure?* A wonderful Plymouth of your own... yours to take whenever the symptoms get out of hand.

Test-drive a Plymouth today. Then compare Plymouth with the "other two"... and you'll see why thousands get Plymouth Fever every day—and love it!

℞ Get yourself a Plymouth too!

Don't miss Plymouth's great TV program: Lawrence Welk's "Top Tunes and New Talent." See TV section for time and station.

YOU AND YOUR TEEN-AGER

By BEVERLY BRANDOW

Why do teen-agers "borrow cars for joy rides? Why do they throw rocks through expensive plate glass display windows?

Aside from the occasional instance of poor home environment, boredom and a deep seated need for "something fun to do" explains a good portion of our pointless vandalism.

Teen-agers need supervised recreational facilities that will keep them off the streets. A trip behind the old fashioned woodshed or a job that takes up all their free time is not a sensible answer.

It is the answer of frustrated adults who have neither the time nor the interest to discover the cause of the trouble and help the teen-ager adjust himself to our society.

The baseball team on the vacant lot or a club for the girls helps, but it in itself is not enough. Teen-agers are trying oh so hard to seem grown-up. They want you to think they are almost-adult. They want to think it themselves and they are seeking some way to prove to themselves that they are taking their place in an adult world.

Much of the "healthful recreation" provided them becomes "kid stuff." They seek the badge of maturity.

They grope in the dark. Boys, and girls too, reach for a cigarette. Certainly children don't smoke. Sometimes they "borrow" a car. They have something to get out of their systems but they don't quite know what or how.

They want to go to night clubs where they have no business. Their desire is not to be bad, but to be grown up and night clubs hold excitement. There is a pulsating thrill in the music and a thrill in eating beside a dance floor. It is atmosphere they seek, but unfortunately most night clubs add the wrong kind.

Why can't we give them their own "night clubs" just oozing with atmosphere, but where liquor and cigarettes and anything else objectionable is barred. Why can't we give them a decent place to go on Friday and Saturday nights besides the movies—a place where they can play their records to their hearts content and sit beside the dance floor and much juicy hamburgers and sip soft drinks?

Let's give them a taste of adult night life that is strained of all that is bad, leaving only the good and the fun. Let's help them develop a taste for decent night life without the liquor and the cigarettes and the wildness so that when they are older they will know and still prefer good clean fun and reasonable hours.

We can do it if we will. We will reap better, happier teen-agers. There are a few such teen clubs about the country and they are doing wonders. There should be more. What can you and your neighbors do to start another?

WOMEN'S CALENDAR

WEDNESDAY

Crusaders class, First Methodist church, will meet at 7 p.m. Wednesday at Towle Memorial park barn.

THURSDAY

Town and Country Garden Club meets in Martha Ann Women's Club, 2:30 p.m.

Snyder Twilight Garden Club instalation, with Mrs. J. R. McCrary and Mrs. Robert B. Pierce hostess, 7:30 p.m.

Join installation of officers for all city Parent-Teachers Association units, Northeast Elementary School 7:30 p.m.

Discussion Unit No. 2, provisional League of Women Voters, meets in community room of Snyder National Bank, 7:30 p.m.

University Women to meet with Mrs. E. A. Brooks, east of city, 7 p.m.

Pleasant Hill Home Demonstration Club with Mrs. Doyle Parmer, 2 p.m.

FRIDAY

Altrurian Club meets in Martha Ann Woman's Club, with Mrs. C T. McLaughlin hostess, 3 p.m.

Duplicate Bridge at Country Club, 9:30 a.m.

Annual membership meeting of Martha Ann Woman's Club, 7 p.m.

NEWS FROM KNAPP

By MRS. RAYMOND ROBINSON

The Knapp community has recently been blessed with good rains, averaging approximately three inches.

Mrs. Freida Murphy and Mrs. J. E. Sorrells honored Mrs. Olen Horn with a covered dish all-day quilting Saturday at their lake cabin. Mrs. A. J. Ray, Mrs. Jack Drake, Mrs. Clifford James, Mrs. Wayne Crow, Mrs. Blanche Dunlap, Mrs. Wanda Horn, Mrs. Albert Taylor, Mrs. Jo Starkey, Mrs. N. L. Long, and Mrs. Ella Richter attended.

The week's spring revival services, with two services each day, ended Sunday night. The Rev. C. E. Strickland was preacher.

Sympathy is extended to Mrs. LeRoy Key and family in the recent loss of her mother, Mrs. Nell Darby.

Mr. and Mrs. Ben Weathers were Friday afternoon visitors in the Cora Weathers home at Snyder.

Miss Nelda Gilmore of O'Donnell spent the weekend with Lanis Todd and was a Saturday night visitor at church.

Edd Franklin has been busy delivering Von Roeder cotton seed to different points in Texas and Oklahoma during the past month.

Mr. and Mrs. Cecil James visited Friday with his mother, Mrs. C. C. James, in Cogdell Memorial Hospital in Snyder.

Mrs. A. P. Brooks and son, Johnny, were recent visitors in the Jacky James home.

Mr. and Mrs. Bill Teaff of Snyder visited Saturday night and Sunday with the Raymond Robinson family.

Visiting and fishing with Mr. and Mrs. Wright Huddleston the past few days were Mr. and Mrs. Blackey Spraggin of Big Lake.

Mrs. Fred Beaty and Laney visited Monday morning with Mrs. Raymond Robinson and Bimbo.

New Songwriters Get Chance On Broadway

NEW YORK (AP) — Higher prices on song-writing talent are giving a lot of newcomers a chance at breaking into the Broadway musical big-time, trade magazine Variety reports.

Top tunnesmiths get 10 per cent of boxoffice gross, and usually get a share of the show because of prestige, compared to a six per cent minimum for tyros.

The result is that at least five new teams have been hired by producers to show their stuff in show business sector dominated by Rodgers & Hammerstein. Cole Porter, Frank Loesser and Irving Berlin.

DRAMA AFTER DARK—Bib necklace of pastel colored cut crystals or rhinestones has wide bracelet and earrings to mate Designed by Trifari for festi dates.

Mom Likes To Glitter With Gems

By DOROTHY ROE
Associated Press Women's Editor

IN THIS SEASON of slim, understated fashions, jewelry assumes new importance, as do other accessories such as hats and handbags. This offers a valuable tip to the Mother's Day gift shopper.

No matter how much costume jewelry a woman has, she always can use more. Last year's necklace and bracelet set may not look right with this year's necklines. And the jewelry designers keep coming up with new and intriguing trends each season.

This year jewelry definitely is a part of the costume. You'll be seeing splashy, important-looking necklaces, earrings, clips and bracelets, to perk up summer fashions.

For evening wear, the sky's the limit, and a big necklace of colored cut-crystal beads or rhinestones will dramatize the simplest gown.

Summer always is the time for white jewelry for daytime wear, also, and there are many new designs in good taste, combined with gold or platinum finished metal for ultimate effectiveness. White jewelry emphasizes the golden tone of a sun tan, is wearable with practically any summer costume, and is always a safe bet for gifts.

So why not add a little extra sparkle to Mother's Day with a gift of smart new costume jewelry.

Sorority Holds Founders Day Observance Here

Iota Psi Chapter, Epsilon Sigma Alpha, held its founders day dinner and installed new officers in the Ranch House last night.

During a Jewel Pin ceremony, pins were presented to five new members. They included Miss Sarah Norman, Miss Janis Penn, Mrs. Avanell Corbell, Mrs. Jean Everett and Mrs. Mary Nell Cargile.

The founders day program was presented by Mrs. Gwen McLaughlin.

Nwe officers installed were Mrs. Laverta Lovell, president; Mrs. Anita Payne, vice president; Janis Penn, recording secretary; Mrs. Jean Everett, corresponding secretary; Mrs. Gwen McLaughin, historian, and Mrs. Margaret Wood, parliamentarian.

Fifteen members and one rushee, the meeting.

Installation Set By P-TA

Officers of all Parent-Teacher Association units in Snyder will be installed at a meeting scheduled for 7:30 p.m. Thursday in the Northeast Elementary School.

The meeting will be held in the speech-arts room of the school.

Frank Wilson, director of curriculum for the schools, will be the installing officer, and Dr. Cecil Yarbrough, superintendent of schools, will speak.

Following the program, refreshments will be served in the school cafeteria. All P-TA members and others interested are being urged to attend.

Mrs. Massingill Honored At Shower

Mrs. E. D. Massingill was honored recently with a stork shower at the home of Mrs. A. G. Howle, Lamesa Highway.

Hostess were Mrs. A. R. Somerford, Mrs. A. G. Howle and Mrs. Charles Whited. Guests were Mrs. Lester Gladson, Mrs. H. C. Lock, Mrs. Jack K. Green, Mrs. Jake Ogden, Mrs. Tom Fulton, Mrs. Nancy Grimmett and Mrs. Helen Curry.

Coffee and doughnuts were served. A floral centerpiece was used on the table.

NEWS FROM CUTHBERT

By JULIA GUNN

Mr. and Mrs. Leonard Ritche and daughter, Mary Louise, of Lovington, N.M., visited relatives in Cuthbert and Colorado City last weekend.

Rhonda Kay Womack visited her grandmother, Mrs. W. E. Morrow of Snyder, from Wednesday to Saturday of last week.

Mr. and Mrs. L. F. Dunn, Mr. and Mrs. W. A. Alexander attended the FFA banquet at Ira Thursday evening.

Mr. and Mrs. Lewis Dunn visited relatives in Brown County Saturday and Sunday and attended memorial services in Wolf Valley on Sunday.

Donnie Dunn spent the weekend with his sister, Mrs. Bobby Rhea, in Colorado City.

Mr. and Mrs. Bob Norred and Brace of Jal, N.M., Mr. and Mrs. B. J. Hodges and Phil were weekend guests of Mr. and Mrs. M. C. Dunn.

Mr. J. W. Lott of Haskell was buried April 30 at Haskell. Mr. and Mrs. Lott were former residents of this community and have relatives still living here.

Mrs. J. H. Jones and son, Elks, and Mr. and Mrs. Ida Adams visited relatives in Midland last week. Mrs. Adams stayed over for a longer visit with her son, Pete Adams, and other relatives.

Foil Pine Warp

You can keep pine from warping by sealing the pores of the wood on both sides with thinned fresh white shellac. Use a second coat for more protection if necessary.

SEWALL HOUSE PAINTS
For Every Purpose
● Picture Framing ● Wall
● Artist Supplies Paper
TATUM'S
HOUSE OF COLOR
2413 Avenue S

FREE! FREE! FREE!
MOTH PROOF AND PLASTIC BAG
WITH EACH ORDER OF $3.00 OR OVER
NO SUMMER STORAGE!
Plain Dresses $1.00—Suits $1.00
CASH & CARRY PRICES
THOMPSON CLEANERS
No. 1—1003 - 24th St. No. 2—1405 Ave. S

PENNEY'S
ALWAYS FIRST QUALITY!

STARTS THURSDAY!

NOTHING SAYS SUMMER LIKE PENNEY'S SUMMER DRESS CARNIVAL!

Here's the big timers...the styles that are going over in a big way right now down south!

Here's what the stylists, the cutting houses, our own buyers handpicked to put you into the fashion lead for summer!

SEE Styles Selected From Every American Fashion Center!

SEE Prints And Solids In Every Color Of The Rainbow! (And, Many Not There, Too!)

SEE Hundreds Of Dresses At Prices For Every Purse!

Petite junior, perfect miss or pretty matron . . . Penney's Summer Dress Carnival is for YOU! See the most important fabrics in the Summer fashion picture, chosen with an eye for the least care, the most loveliness. Shop early, shop often during this fashion spectacular where top fashion doesn't cost a fortune!

"Lucina" Combed SOLID COTTON
Parisian Brown, Maize; Misses Sizes..... $12.95

Pick A New Penney 'Lucina' Cotton!
10.95 8 to 18
New cottons from Dallas are featured now at your Penney's! You get a lot of style to be cool in right now! Choose navy, daffodil, blue, pink, mint!

NOTHING SAYS SUMMER LIKE PENNEY'S
JUNIORS
● Dacron and Mercerized Cotton (Cohama Pettipoint Stripe)
● Leno Stripe Cotton Sheers
● Pettipoint Sunbacks
● Sleeveless "Lucinas"
● Polished Cotton Prints
$5.95 to $12.95
SIZES: 5 Thru 15!

COOL FASHIONS IN
MISSES' SIZES
Go Prints . . . Go Stripes . . . Go Solids! Terrific Detailing . . . Some With Lace . . . Some With Sissy Front . . . Some With Embroidery!
One Piece Styles . . . Two Piece Styles . . . Sun Jacket Styles!
Summer fabrics—from King Cotton to Cupioni and Cotton and Acetate/Cotton prints! Adventurous new colors—from the cool, cool pastels to the vibrant deep tones—a rainbow to refresh you!
$5.95 to $12.95
Sizes: 8 thru 20!

BEAUTIFULLY TAILORED
HALF SIZES
From dressy Mah Jong to cool, casual Trinidad Cottons! Combed cotton and Cupioni, Lucina cottons, and others.
$6.95 to $10.95
Sizes: 12½ thru 24½!

CHOOSE YOUR SUMMER WARDROBE NOW . . . USE OUR LAY-A-WAY!
As Little As One Dollar Down—Will hold as many dresses as you pick out for 30 days!

CUPIONI Blends With COTTON
Cupioni And Pima Cotton In Misses' Sizes. $8.95

ALL COMBED WOVEN COTTON
White, Blue and Beige. Sizes: 8 to 18..... $12.95

JOE PALOOKA

REX MORGAN

MARY WORTH

LITTLE LULU

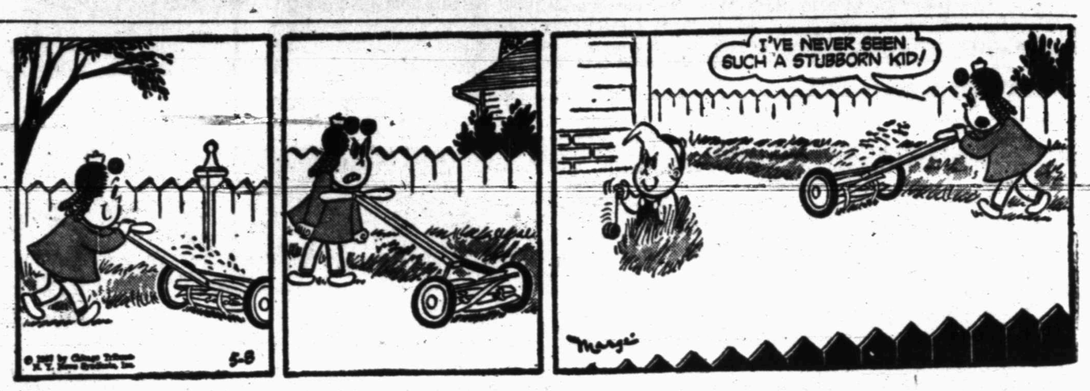

SCORCHY SMITH

DIXIE DUGAN

OKAY DOAKS

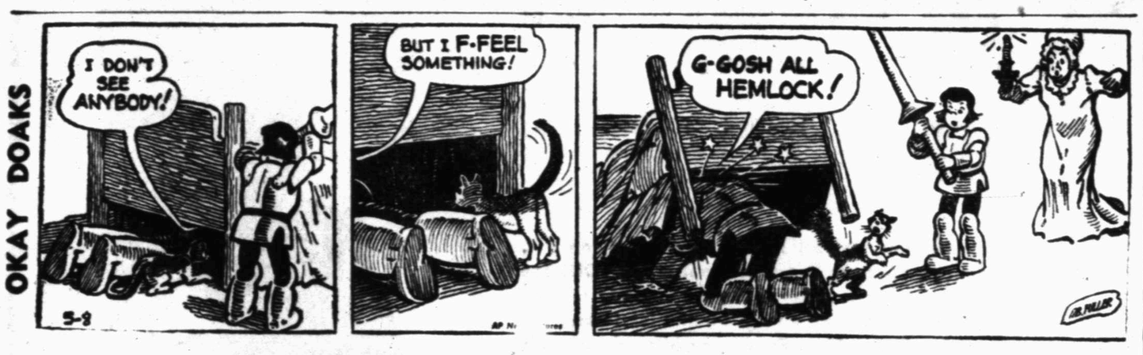

THE SAINT

FERDINAND

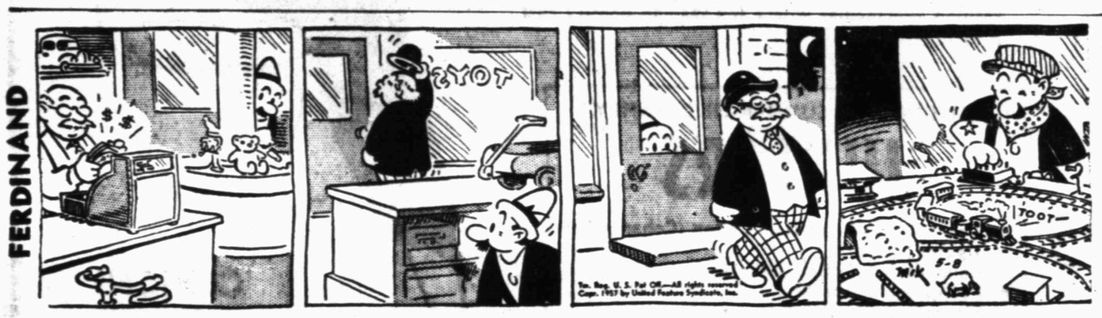

DICKIE DARE

HALF ACRE CASTLE

KERRY DRAKE

GRANDMA

Freshens Your Mouth
Sweetens Your Breath
Get some today.
WRIGLEY'S SPEARMINT CHEWING GUM

The Snyder Daily News Page Of Top Comics Entertainment

DIAL 3-5486
To Place Your Classified Ad

Crossword Puzzle

ACROSS
1. Antique
4. Flog
8. Transactions
12. Untruth
13. German river
14. Gaze
15. Weed
17. Sea eagle
18. Volcano
19. Quantities of medicine
21. Pert. to the earth: var.
24. Uncle Tom's friend
27. Endeavors
30. Memento
32. Necktie
33. Fail to follow suit
34. Ventilated
35. Legislator
36. Pedal extremity
37. High regard
39. Kind of match
41. Gaelic
45. Manner of walking
47. Snuggling
50. Part of the eye
51. Twist
52. Meadow
53. Crush
54. Ogled
55. Preceded

DOWN
1. Wine dipper
2. Rhythm
3. College official
4. Stake
5. Old musical note
6. Dwells
7. Complement of a mortise
8. Away from windward
9. Body armor
10. Unit of weight
11. Forever: Maori
16. Inborn
20. Calm
22. Shirks
23. Steep
25. County in Indiana
26. Maple genus
27. Command to a cat
28. Set of three
29. Becomes less dense
31. Hard glossy paint
33. Female ruff
35. Hard
38. Intelligence
40. Beehive state
42. Rivulet
43. Large knife
44. Old oath
45. Mucilage
46. Hummingbird
48. Institute suit
49. Spread to dry

CUP	AGAPE		TAP									
ATE	LINER		OLA									
MENTAL		NIECES										
	CASTANETS											
ABIB		SPA		HILA								
BOLUS		ENGINES										
OR	LAP		TIC		AT							
DERAILS			PARSE									
EDIT		EEL		LEER								
	PEACEABLE											
CREDIT			WAYLAY									
RON		DRANK		EVE								
YES		SALSE		DEW								

Solution of Yesterday's Puzzle

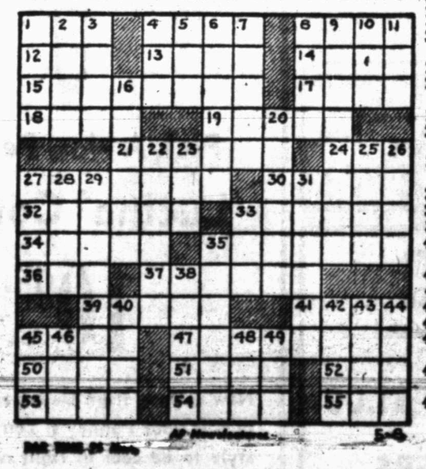

DENNIS THE MENACE

"DON'T GET SO SORE! HOW COULD RUFF KNOW YOU WAS GONNA USE THAT SHOE TONIGHT?"

MODEST MAIDENS

Trademark Registered U. S. Patent Office

"Who's the new babe?"

Baker's 3-Hitter Beats Eagles, 1-0

BUCKIN' THE LINE

By BUCK FRANCIS
News Sports Editor

THERE'S QUITE A "squabble" going on over the usage of one of the baseball diamonds in Towle Memorial Park.

It seems that officials of the Little League and the Women's Softball League can't get together on arrangements for sharing the park.

It's a difficult situation, to say the least.

We aren't in no position, of course, to take sides on this problem. We're in sympathy with both programs.

With two fields available, though, we don't believe there should be so much squabbling.

The County Commissioners, as we understand it, promised both the Little League and Women's League they could use the diamond in Towle Memorial Park on a "sharing" basis.

However, the county officials didn't learn until just recently that the women were organizing a league. In the past only one women's team had been organized here.

So it's avirtual impossibility to use one park for three leagues, two of which are in the Little League setup.

High School Field Available

But, the high school field is available for one of the leagues. It's a pretty nice park within itself and we see no reason why one of the leagues couldn't use the HS park.

The Little Leagues have used the high school field for the past five years while the women have used the Towle Memorial Park diamond.

So, it looks like it would be only fair to let the Little Leaguers use the Towle Memorial Park diamond for a while. In saying this we aren't discriminating against the women program. It's just that if the high school field has been nice enough for the Little Leaguers to play on for five years, then surely it would be nice enough for the gals to play on.

No Interference

It has been pointed out that the Tigers might be using the high school for another month and that it would interfere with a league playing on that field.

Tain't so, though, because the Tigers usually are through with their field by 6 o'clock each day.

Since the league games are played at night, there would be no interference here.

Well, we hate to see our own people arguing with one another. Ill feelings usually results from such non-sense.

We have received numerous calls from both sides wanting us to "take their side." We aren't tired of living, yet, though so we'll just say we're neutral on the matter.

After all, we have two boys and two girls at home so we can't afford to lean to one "of the sides" here.

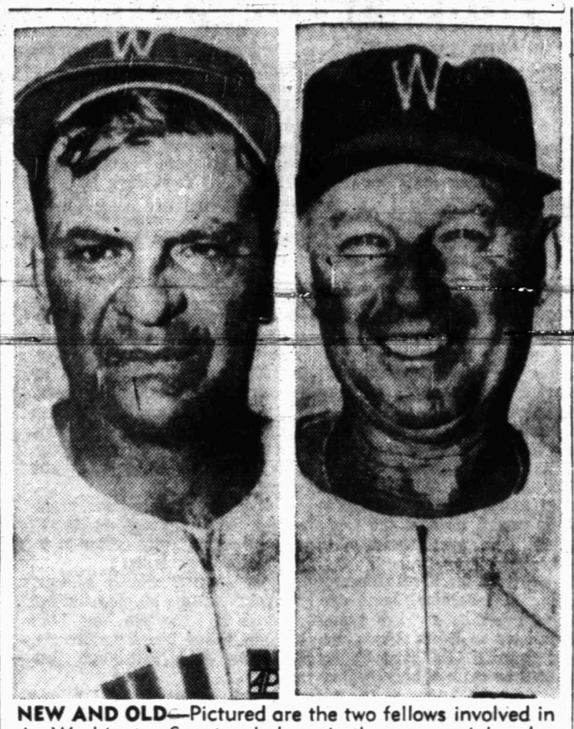

NEW AND OLD—Pictured are the two fellows involved in the Washington Senator shakeup in the managerial ranks. Harry (Cookie) Lavagetto, left, is the newly appointed manager succeeding Charlie Dressen, right, who has been relieved as the Sen boss. Dressen, however, may take a front-office job with the Sens.

Joe Reaves Drives In Lone Marker

By BUCK FRANCIS

Tiger southpaw Ronnie Baker won a brilliant mound duel from Abilene's Gaylord Armstrong yesterday at Towle Memorial Park where the Tigers eked out a 1-0 decision over the defending state champions.

Baker scattered three singles over the seven inning route and never permitted an Abilene runner to advance beyond second base. Baker struck out six and issued five free passes.

Armstrong was nearly as tough as Baker, limiting the Tigers to two safeties but one of 'em came at the wrong time. Joe Reaves lined a single to left center in the sixth inning to score Tom Falls from second for the only run of the game.

Falls had gotten aboard when the Eagle second baseman Larry Green booted his ground ball. Gary Vice then sacrificed Falls to second setting the stage for Reaves' game-winning bingle.

It was the first defeat of the season for Armstrong who had won three games prior to yesterday's tilt. Armstrong whiffed five and walked two.

Abilene's three hits, all singles, came off the bats of Jimmy Carpenter in the third, Butch Adams in the fifth, and Robert Carothers in the sixth.

Besides Reaves' game-winning hit, the only other safety the Tigers collected was a single by Falls in the third.

The Tigers got their leadoff man aboard in each of the first three innings but couldn't move them around. Vice led off the first with a walk but was stranded at third.

Tommy Prichard opened the Tiger second with a walk but he never mover off first base as the next three Tigers were retired in order.

Then Fall's hit opened the Tiger third. Falls, however, was thrown out going down to second on an attempted sacrifice bunt by Vice.

Abilene's most serious scoring threat came in the sixth inning when they put runners on first and second with one away. Carothers singled and moved to second on a walk to Charles Bradshaw after Gregory had flown out to open the inning.

Baker bore down at this point, though, retiring the next two Eagles, Pat Armstrong and pinch-hitter John Paul Dehlinger on strikes.

The Eagles were then retired in order in the seventh and the Tigers had their 13th win of the season.

The defeat was only the fourth of the season for the Eagles in 24 starts. It was also the first shutout for the Eagles in recent years.

The win was Baker's fourth of the season against three losses. It was his second shutout of the season.

The Tigers, winning, evened up their four-game series with Abilene at two games apiece.

Coach Speedy Moffett's Bengals were scheduled to meet Midland here today at 3:30. Big Dwayne Prince was the Tiger mound choice.

Yesterday's box:

ABILENE (0)

PLAYER	AB	R	H	PO	A	E
Carpenter, cf	4	0	1	1	0	0
Adams, 1b	3	0	1	7	0	0
Harrison, 3b	3	0	0	2	4	0
Gregory, c	2	0	0	5	0	0
Carothers, ss	2	0	1	3	1	0
Bradshaw, lf	2	0	0	0	0	0
P. Armstrong, rf	2	0	0	0	0	0
Stephens, 2b	2	0	0	0	0	0
X-Dehlinger	1	0	0	0	0	0
Green, 2b	0	0	0	0	0	0
G. Armstrong, p	3	0	0	0	1	0
Totals	24	0	3	18	6	1

X — Struckout for Stephens in 6th.

TIGERS (1)

PLAYER	AB	R	H	PO	A	E
Vice, cf	1	0	0	2	0	0
Reaves, 2b	3	0	1	1	0	0
Ham, 1b	3	0	0	5	0	0
Allen, rf	3	0	0	3	0	0
Prichard, ss	1	0	0	0	2	0
Boyd, lf	2	0	0	3	0	0
John, c	3	0	0	6	0	0
Baker, p	2	0	0	0	1	0
Falls, 3b	2	1	1	1	2	0
Totals	19	1	2	21	5	0

Score by innings:

ABILENE	000	000	0—0
TIGERS	000	001	2—1

Runs batted in — Reaves. No extra base hits. Sac — Vice. Stolen base — Bradshaw. Struck out by — Armstrong 5, Baker 6. Bases on balls off — Armstrong 2, Baker 5. Wild pitch — Baker 2. Winning pitcher — Baker (4-3). Losing pitcher — Armstrong (3-1). Left on bases — Abilene 8, Tigers 3. Umpires — Valentine (plate); Sullivan (bases). Time — 1:41.

It takes the hides of more than 11,000 horses each year to furnish baseballs used in the major leagues.

Pony Tryout Dates Set; Officials, Managers Named

Pony League tryouts will be held tomorrow and Friday, Forest Beavers, league president, has announced.

The tryouts will be held on the Pony League field, starting at 7 p.m. tomorrow and 4 p.m. Friday. Reason for the night tryouts tomorrow is to avoid conflict with spring football drills at the Junior High School.

Only those boys who are not already affiliated with a Pony League team will participate in the playoffs. Ages for the Pony League are 13-14 years.

In election of officers Tuesday night, Beavers was re-elected president for the fifth straight year. Beavers has been the league president since its organization.

Other officers elected were Rex Miller, vice-president, and Arel Favor, secretary-treasurer.

Named player agent was Bill Zimmerman with F. G. Hoefer as the assistant.

Elected to serve on the board of directors were W. F. McMennamy, Don Robinson, Louie Minton, Travis Cox, Brad Holt and O. B. Paty.

Brad Holt, Bill Zimmerman and Buck Francis were named as scorekeepers while Ed Free was named the announcer.

Hugh (Blue) Lowery will serve as umpire-in-chief. Lowery's staff includes M. L. Gallaway, Zimmerman, Lester Gladson, Rex Miller, McMennamy, R. P. Ware and A. Z. Glover.

Team managers for the six-team league have been appointed to serve this season. They are:

Scurry Butane Dodgers—I. L. Bradley.

Lions Club Phillies—Ted Masters.

Court House Tigers—Bill Valentine.

Von Roeder Seed Farm Red Sox—Garland Bishop.

Line and Line Yankees—Roy Sallee.

Hermleigh Cardinals—Willie Bigham.

A sponsor is needed for the latter team. Any firm interested in sponsoring the Cardinals are asked to contact Beavers at the Court House or call him at 3-5362.

Drawing for players to fill the team rosters will be held Friday night.

The Pony League season will open May 20. Each team will play a 15-game schedule. Games will be played on Mondays, Thursdays and Fridays each week.

At Lieb's Super Market It's A Pleasure To Serve You!

WANT EGGS THAT ARE THE TOP MOST GRADE TRY SOME OF OURS THEY'VE JUST BEEN LAID.

We Give Gift Bond Stamps With Each Purchase—Double on Wednesdays!
LIEB'S SUPER MARKET
Open From 7 'til 10
Big Spring Hwy. Ph. 3-9288

IN CITY LEAGUE OPENER

Hermleigh Nips Sun Oil, 3-1

Hermleigh took up where it left off last year last night when she eked out a 3-1 decision over Sun Oil in the opening game of the season in the City baseball league.

Grady Gafford, big righthander, spun a four-hitter to lead the defending champions to victory. The lone run off Gafford was unearned.

Hermleigh, which won both halves last season, was also held to four hits by Don Ballard.

Two of Hermleigh's hits were doubles, however, with both figuring in the winners' scoring. Bill Voss doubled in the first inning to drive in Justin Corbell who was on via a hit-batsman.

Then in the fifth, Corbell doubled to move Gafford, who was on via an error, to third. Bill Houston was intentionally passed to load the bases with one away.

Gafford scored on Voss' grounder to push the Hermleigh lead to 3-1.

Hermleigh had scored their go-head run in the third when Corbell walked, advanced to second on an error and then scored on a single by Houston.

An error by Gafford led to Sun's only run. Gafford bobbled Young's grounder leading off in the first and Young eventually scored. Smith drove in Young with a sacrifice fly to put Sun ahead temporarily, 1-0.

Hermleigh came back to tie it up in the bottom of the first when Voss doubled home Corbell.

Gafford hurled shutout ball for the winners the final six innings with Hermleigh scoring in the third and fifth for the victory.

Snyder Furniture and the Blue Sox meet next Saturday in the next City League action.

Last night's box:

SUN OIL (1)

PLAYER	AB	R	H	PO	A	E
Young, ss	3	1	1	2	3	0
Whiteside, lf	3	0	0	1	1	0
Sparks, rf	3	0	0	1	0	1
Smith, c	2	0	0	6	0	0
Gray, cf	2	0	1	0	0	0
Newman, 2b	3	0	1	1	1	2
Hogg, 1b	3	0	0	7	0	0
Dicke, 3b	3	0	1	2	2	1
Ballard, p	2	0	0	1	0	0
Totals	24	1	4	21	7	4

HERMLEIGH (3)

PLAYER	AB	R	H	PO	A	E
R. Robinson, cf	3	0	0	4	1	0
J. Corbell, 2b	1	2	1	2	0	1
Houston, 3b	2	0	1	1	3	0
Voss, ss	3	0	1	1	1	0
McNew, rf	3	0	0	0	0	0
Chitsey, 1b	2	0	0	6	0	0
Kight, c	3	0	1	6	1	0
Rex Robinson, lf	3	0	0	1	0	0
Gafford, p	3	1	0	0	0	1
Totals	23	3	4	21	6	2

Score by innings:

SUN OIL	100	000	0—1
HERMLEIGH	101	000	0—1

Runs batted in — Smith, Houston, Voss 2. ZBH — Gray, Corbell, Voss. Sac Fly — Smith. Stolen base — Chitsey. Struck out by — Ballard 4, Gafford 5. Bases on balls off — Ballard 3, Gafford 1. Hit by pitch — by Ballard (Corbell). R-ER — Ballard 3-1; Gafford 1-0. Left on bases — Sun 4, Hermleigh 6. Time — 1:40.

Hammer May Shun Mound

PHILADELPHIA (AP) — Granny Hamner threw away his pitching glove today. He's back in the Philadelphia Phillies infield to stay if last night's performance against Milwaukee is any indication.

Hamner, All-Star shortstop and second baseman, had turned to pitching because of a shoulder injury.

He hurt his left shoulder diving for a ground ball early last spring. As a result of some muscle damage, he was unable to whip a bat around without excruciating pain. He could field and throw, but he couldn't hit.

A fierce competitor, Hamner, who hit .429 in the 1950 World Series, turned to pitching.

Red Hot Redlegs Clip Bums For 8th Straight Win, 9-2

By JOE REICHLER
The Associated Press

Birdie Tebbetts' unwavering faith in his much-maligned pitchers has begun to pay off for the "good-hit, no-pitch" Cincinnati Redlegs.

Last night, for the third game in succession, Tebbetts found a pitcher who could go nine innings. As a result the Redlegs have an eight-game winning streak, longest in the majors.

Hal Jeffcoat triumphed 9-2 over Brooklyn, putting Cincinnati half a game behind the second-place Dodgers.

The National League-leading Milwaukee Braves dropped an 8-4 decision to the Philadelphia Phillies as Robin Roberts stopped them with six hits. The New York Giants whipped the St. Louis Cardinals 8-5 and the Chicago Cubs took a 14-inning, 10-8 decision from Pittsburgh.

The Cleveland Indians nipped New York 2-1 to snap the Yankees' six-game winning streak but lost the services of Herb Score for an indefinite period. The prize southpaw was struck in the right eye by a hard-hit liner off the bat of Gil McDougald in the first inning.

Bob Lemon took over and held the Yankees to six hits for his second victory in six decisions. Tom Sturdivant, the loser, walked Rocky Colavito in the eighth with the bases full to force home the winning run.

The Yankees retained their half-game, first-place lead over the Chicago White Sox, who were beaten by the Boston Red Sox 4-3. Ted Williams drove in three runs with a single and his sixth home run. Tom Brewer hurled a three-hitter.

Kansas City beat Baltimore 3-2 in 10 innings. Vic Power hit home runs on the first and last pitches of the Orioles' Hector Brown.

Detroit spoiled Cookie Lavagetto's managerial debut with Washington, defeating the Senators 5-3 behind the three-hit pitching of Paul Foytack.

The Reds pounded three Brooklyn pitchers for 14 hits, including run-scoring doubles by their hottest hitter, Don Hoak, who leads the league with a .410 batting average. Johnny Podres, who pitched the first seven innings for Brooklyn, was charged with his second defeat.

Warren Spahn suffered his first defeat of the season, after four victories, when the Phillies blasted Milwaukee pitching for 13 hits. Gran Hamner walloped a home run and single and Stan Lopata had a perfect day for the Phillies, three singles and a double.

The Giants pelted a pair of Cardinal hurlers for 15 hits, including home runs by Red Schoendienst and Dusty Rhodes.

Dale Long's two-run double climaxed the Cubs' four-run 14th inning rally against the Pirates.

A former Yankee, Gene Woodling, started the Yankees on their downfall. He singled with one out in the eighth and went to third when Al Smith popped a fly to right field which dropped in front of Hank Bauer and on which Bauer threw wild to second. A walk to Vic Wertz filled the bases. Roger Maris fanned before Colavito walked to force home the tie-breaking run.

Right-hander Dick Donovan of Chicago walked Williams three times—twice intentionally but the two times he didn't walk Ted it cost him. The Red Sox slugger singled in Boston's first run in the first inning and he drove in the Red Sox's last two runs with a homer.

STANDINGS

WEDNESDAY' SBASEBALL
By The Associated Press
AMERICAN LEAGUE
TUESDAY'S RESULTS

Boston 4, Chicago 3, night
Cleveland 2, New York 1, night
Kansas City 3, Baltimore 2, 10 innings, night
Detroit 5, Washington 3

	Won	Lost	Pct.	Behind
New York	12	6	.667	—
Chicago	11	6	.647	½
Boston	11	8	.579	1½
Kansas City	11	9	.550	2
Cleveland	9	8	.529	2½
Detroit	10	10	.500	3
Baltimore	7	11	.389	5
Washington	4	17	.190	9½

WEDNESDAY'S SCHEDULE
Times Eastern Standard

Boston at Chicago, 1:30 p.m.
Washington at Detroit, 2 p.m.
New York at Cleveland, 7 p.m.
Baltimore at Kansas City, 9 p.m.

NATIONA LLEAGUE
TUESDAY'S RESULTS

Cincinnati 9, Brooklyn 2, night
Chicago 10, Pittsburgh 8, 14 innings, night
Philadelphia 8, Milwaukee 4, night
New York 8, St. Louis 5, night

	Won	Lost	Pct.	Behind
Milwaukee	13	5	.722	—
Brooklyn	12	6	.667	1
Cincinnati	12	7	.650	1½
St. Louis	9	8	.529	3½
Philadelphia	9	9	.500	4
New York	8	12	.400	6
Chicago	6	13	.316	7½
Pittsburgh	5	14	.263	8½

WEDNESDAY'S SCHEDULE
Times Eastern Standard

St. Louis at New York, 12:30 p.m.
Cincinnati at Brooklyn, 7 p.m.
Milwaukee at Philadelphia, 7 p.m.
Chicago at Pittsburgh, 7:15 p.m.

TEXAS LEAMGUE
TUESDAY'S RESULTS

Oklahoma City 2-4, Austin 1-15
Fort Worth 3, Houston 1
Dallas 11, Shreveport 4
San Antonio 2, Tulsa 1

	Won	Lost	Pct.	Behind
Dallas	12	6	.667	—
Houston	13	8	.619	½
San Antonio	12	8	.600	1
Oklahoma City	10	9	.526	2½
Tulsa	7	9	.438	4
Shreveport	7	10	.412	4½
Austin	7	14	.333	6½

WEDNESDAY GAMES

Dallas at Shreveport
Fort Worth at Houston
Oklahoma City at Austin
Tulsa at San Antonio

Extent Of Score's Injury Is Unknown

CLEVELAND (AP)—Not for two or three days—possibly longer—will doctors be able to tell how seriously Herb Score, Cleveland's southpaw strikeout king, was injured last night when a line drive struck him in the right eye.

The ball, hit by Gil McDougald, veteran New York Yankee infielder, knocked Score to the ground, but he remained conscious. Two cuts were inflicted—one along the eyebrow and the other on the side of his nose, and he bled profusely from the nose and mouth.

He could distinguish light from dark with the damaged eye, Dr. Don Kelly, Tribe physician, said after a preliminary examination.

"He could be perfectly all right, but we just won't know for two or three days," Kelly said.

His eye swathed in bandages, Score listened in a Lakeside Hospital bed to a radio broadcast of the late innings in which the Indians won their initial 1957 game with the Yankees 2-1.

The pitch McDougald hit was only the 12th one Score threw, and it came on a 2-2 count. Score said, "it was right down the middle—maybe a little low—and probably straight as a string, and it came back that way."

"I didn't see the ball until it got a foot or two from my face. Then I saw too much of it."

Texas Win; Near Pennant

By The Associated Press

Texas put a virtual clincher on the Southwest Conference baseball championship Tuesday when the Longhorns beat Texas Christian 4-0.

TCU and Baylor, which lost to Texas A&M, 5-2, are now tied for second with three losses apiece. Texas leads with a 9-1 record.

Baylor's defeat at the hands of the cellar-dwelling Aggies was a shock for the Bears, who still had hopes of at least sharing the title.

Rice surprised Southern Methodist 8-6 in the third conference game played Tuesday.

Texas plays Southern Methodist at Dallas Friday while Texas A&M entertains Texas Christian and Rice and Baylor clash at Waco.

GRAND OPENING
SAT., MAY 11TH
5 BIG PRIZES TO BE GIVEN AWAY!
CANYON REEF SPORTS CENTER
2206 - 25th St. Ph. 3-4983

Floor Sanders and Edgers For Rent
Barrow Furniture Co.
2112 25th Street Snyder, Texas

BEAR US IN MIND FOR INSURANCE

The Deffebach Agency
2606 AVE. R, BOX 925
SNYDER, TEX. PH. 3-5611

IF you're looking in the low-price field...

READ THIS STARTLING FACT

5 out of 10 Smaller Cars wear a Pontiac Price Tag —yet none give you Any of Pontiac's Advantages

PONTIAC GIVES YOU UP TO 8.9% MORE SOLID CAR PER DOLLAR!

Not one of the smaller cars can give you the heavy-duty construction, the road-hugging heft and solid security that surround you in every Pontiac. Yet Pontiac's the nimblest heavyweight you ever managed—and your Pontiac dealer can show you more than six dozen advanced-engineering reasons why! Pontiac has gone all out to make this genuine big car the most docile package of might you ever had the pleasure of bossing. You'll find Pontiac's exclusive Precision-Touch Controls make steering and braking the surest, easiest you've ever experienced! Park it, cruise it, try it in stop-and-go traffic . . . this is driving the smaller jobs can't possibly equal.

PONTIAC GIVES YOU 4 TO 7 INCHES MORE WHEELBASE!

The small cars extend bumpers and fenders to look big—but Pontiac puts the extra length where it counts—between the wheels! Here's extra length that brackets the bumps instead of riding on them. And this extra length shows up inside, too, in stretch-out space for six footers. Add to Pontiac's bonus in length its all-new suspension system and you have an exclusive Level-Line Ride no car at any price can surpass . . . and a built-in sense of direction and security that will spoil you for the smaller cars forever!

PONTIAC'S PERFORMANCE TOPS THE BEST THE SMALL CARS CAN OFFER—BY A WIDE MARGIN!

Not one of the smaller cars can measure up to Pontiac Performance. Whether you judge a power plant by engineering statistics or on-the-road performance, Pontiac's Strato-Streak V-8 stands head and shoulders above anything in the low-price field. Your Pontiac dealer will be happy to show you a complete facts-and-figures comparison—then an eye-opening test drive in traffic or out on the highway will supply all the heart-lifting proof you need that Pontiac has separated the men from the boys when it comes to performance!

—AND PONTIAC HAS ALWAYS BEEN FAMOUS AS ONE OF AMERICA'S TOP TRADE-INS!

Maybe it comes as a surprise to you that so much more car can be yours at the same price you've seen on the smaller cars. But there's the fact! And Pontiac is a wonderful investment, too! As you know, it has always commanded a top trade-in. So why not step out of the small-car class and into a Pontiac . . . there's nothing in your way. Your Pontiac dealer has the keys and an eye-opening offer waiting for you right now!

So why not look and feel like a million—instead of a million others?

"Can You See, Steer, Stop Safely? . . . Check Your Car—Check Accidents."

SEE YOUR AUTHORIZED Pontiac DEALER
TRADING'S TERRIFIC RIGHT NOW!

LATIN CLUB HOLDS BANQ[illegible] McL[illegible]in second from left, was the speaker for the banquet of the Snyder High School Latin Club's banquet at Martha Ann Women's Club last night. He is shown above with, from left; Bill Doak, club president, McLaughlin, Pat Bruton vice president, and Mrs. Ruth Burchett, club sponsor. The speaker told of a visit to Italy and showed movies and slides of ancient Latin and Roman structures and scenes. (Lee Watson photograph)

FRITZ DEJECTED

His Adventures End With Jail

By BURR VAN ATTA
The Ohio State Journal

COLUMBUS, Ohio (AP)—It's hard to get into trouble on both sides of the Iron Curtain. But Fritz Franz Werner did it.

The Russians want him. The Americans have him. He's in Franklin County Jail.

A 25-year-old native of Danzig, the solemn-faced German youth has had an amazing series of adventures.

Too young to be drafted into the German army in World War II, Fritz grew up in Danzig. Russian victory brought eventual death to the youth's parents. He doesn't talk about it: "They were just killed."

He escaped at 18 to West Germany and won a job as a mechanic with U. S. occupation forces.

But the death of his parents preyed on his mind. "I wanted to kill. I wanted to fight the Communists," he told newsmen in county jail.

So he joined the French Foreign Legion. In Indochina, he fought Red-led guerrillas for two years.

Sent later to North Africa, the youth deserted. He lived on his wits until he made it back to Danzig.

The Russians grabbed him. He was sent to work in the coal mines. "I knew the work; I did it," he noted.

Again he escaped and made his way to Holland, where he tried nearly every ship in Rotterdam: "I had in my head I wanted to go to the States."

Days passed. Finally a sympathetic dockworker slipped him on a liner for 150 marks.

Werner had no troubles as a stowaway, except he couldn't expose himself to get food. He swiped leftovers from dirty dishes. Then four days out, the roll of the ship was too much for many of the passengers. He slipped into vacant spaces at the dinner table.

The ship docked on Jan. 14 in the midst of New York City dock strike. Fritz sneaked off with other baggage toting passengers.

He nearly got a job in the Capitol, but he was tripped up by lack of a Social Security card. FBI and immigration bureau agents picked him up. They took him back to New York City, where they verified his wild sounding story.

The immigration service granted him temporary asylum. He was put on "parole" with orders to report every six weeks.

Broke and without a sponsor, the youth worked his way through a series of jobs from New York to New Jersey and Pennsylvania. He wound up in Pittsburgh, penniless.

"I got hungry crazy. I was crazy. I steal this car. I think if I could just drive it to Indianapolis where a man tells me there is a lot of work, I could leave it by a police station and it will get back where it belongs," he said.

Suspicious of Fritz's rambling story on how he got the car, Columbus police took him to patrol headquarters. here Fritz told the whole story.

He was held for federal authorities.

Fritz isn't too hopeful. He feels his future is as bleak as his past: "I'm sorry about all this. If I can I want to join the Army here. Maybe I can fight them (the Communists) then. But if they send me back to East Germany, I know I'll be killed like the others."

He sat looking at the jail walls, murmuring, "If I just had someone here, someone to talk for me, . . ."

Vegetable Quotas

WASHINGTON (AP)—Rep. Saund (D-Calif) advocated today an import quotas on fresh vegetables from Mexico. The imports, he said, are "simply ruining the Imperial Valley" of California.

BE SURE TO Remember Mother SHE ALWAYS THINKS OF YOU...

Special For MOTHER'S DAY ONLY

An unusual gift that she'll really appreciate!

LARGE ORCHIDS only $5.00

PLACE YOUR ORDER NOW . . .

BELL'S FLOWER SHOP

804 - 25th St. Phone 3-4651

Racketeer Of 1920s Dies After Attack

NEW YORK (AP)—The racketeer who gave Scarface Al Capone his start is dead.

Johnny Torrio, first of the big-time bootleggers, died after a heart attack in a Brooklyn barber's chair April 16. So obscure had he become that his death went unpublicicized until his will was filed for probate yesterday.

He left his widow Anna an estimated $200,000.

At one time Torrio was the kingpin of New York and Chicago racketeers. He was credited with setting up Chicago's first big illicit liquor syndicate during prohibition.

Torrio originally established himself in Chicago as bodyguard to the notorious Big Jim Colosimo. Then Torrio sent for Capone. The two were boyhood pals in the tough old Navy yard section of Brooklyn.

In 1920 gang bullets wiped out Colosimo. Torrio took over as Chicago's vice lord. He lasted five years. After two attacks on his life, he fled to New York.

Capone succeeded Torrio in Chicago and began his notorious rise to power. Capone died in 1947.

Torrio announced he was going straight. He went into the real estate business in Brooklyn.

Blacksmiths Spike Popular Old Saying

PHILADELPHIA (AP)—The International Brotherhood of Boilermakers — blacksmiths today spiked a popular old saying — "noisy as a boiler factory"—as something which simply isn't true any more.

"A lot of people think we still pound away in crude, caveman fashion, in an atmosphere where you can't hear yourself think," said a trade spokesman at the brotherhood's quadrennial convention. "Whereas the fact is we're in the near-automation stage, and before long we'll be playing an important part in the use of atomic energy for peacetime purposes. Our changeover to modern technology means the phrasemakers will have to figure out a new simile for a deafening noise."

Chamber Membership Committee To Meet

The membership committee of the Chamber of Commerce will hold its monthly breakfast meeting at 7 a.m. tomorrow.

The meeting will be held at the Village Restaurant, according to Jimmy Tatum, chairman.

Budget Approved

DENVER (AP) — The Colorado Highway Commission has approved and sent to Gov. Steve McNichols a proposed $68,800,000 budget for the year starting July 1.

Latin Club Holds Banquet In Snyder

Mark McLaughlin was guest speaker for the Snyder High School Latin Club's formal banquet in the Marth Ann Woman's Club on Tuesday night.

McLaughin toured Europe last summer and made an extensive visit to Italy. He brough colored slides to illustrate his talk on different places he visited. He presented colored films of Pompeii, Mt. Vesuvius, Roman Forum, Palatine Hill and the Coliseum. He brought to life on the screen the ancient ruins, temples and statues, along with interesting comments.

Among his pictures were the baths of Caracalla, Romulus and Remus, the Circus Maximus and many others, which have been studied in class by the first and second year Latin students.

McLaughin was introduced by Mrs. Ruth Burchett, club sponsor.

The program opened with Marjorie Norton playing violin selections, "Anastasia" by Newman, and "Kujawiak" by Wieniawski. She was accompanied by Mrs. Ted Norton. Master of ceremonies was Bill Doak, club president. The invocation was given by Ronald Smith.

The club colors, purple and gold, were used in decorating. The table was laid with a white cloth and was appointed with arrangements of purple and yellow irises. On the table, scattered at intervals were miniature copper helmets. The programs were miniature Roman scrolls tied with ribbons. Places were marked for guests by purple cards with gold helmets attached to the cards.

Members of the Latin Club and their guests were Orville Rogers and Diane Young, Fred Reynolds and Mary Webb, Barbara Josephson and Melvin Berman, Oleta Duncan and Mary Lyn Weber, Linda Page, Joy Redman, Jan White and Lewis South, Ronald Smith, Robert Dabbs, Clovis Ann Terry and Billy Dubose, Linda Hester and Terry Lee, Pat Burton and Gene Bruton, Bill Doak, Danny Redwine and Marjorie Norton, Jack Eades and Judith Cooper.

Special Guests were Mrs. Mark McLaughin, Mr. and Mrs. J. Carter Parkes, H. G. Burchett, Mrs. D. P. Caruthers, Mr. and Mrs. C. T. McLaughlin and Dr. Cecil Yarbrough. The guests were introduced by Pat Bruton.

Gum Trouble Leads To Much Teeth Loss

BOSTON (AP)— A dental expert says 60 to 70 per cent of teeth are lost, not through decay, but because of gum trouble.

Dr. Clifford Ochesnbein, Austin, Tex., told the Massachusetts Dental Society convention last night that brushing gums is just as important as brushing teeth.

He recommended a downward brush stroke in the upper jaw and upward in the lower jaw.

R·U·AWARE ?

IN THE COLD CLIMATES, DEER HAVE A FINE, THICK FUR UNDER THEIR HAIR THAT KEEPS THEM WARM.

© UNIVERSAL FEATURES CO.

Whether the weather be cold or warm, illness may strike at any time without warning. BE PREPARED! Consult a competent physician . . . then bring his prescription to us for accurate, skillful and dependable compounding.

HALL DRUG Co.
606 EAST HIGHWAY
PHONE 3-4571
SNYDER, TEXAS

Never has such size, power and luxury cost so little

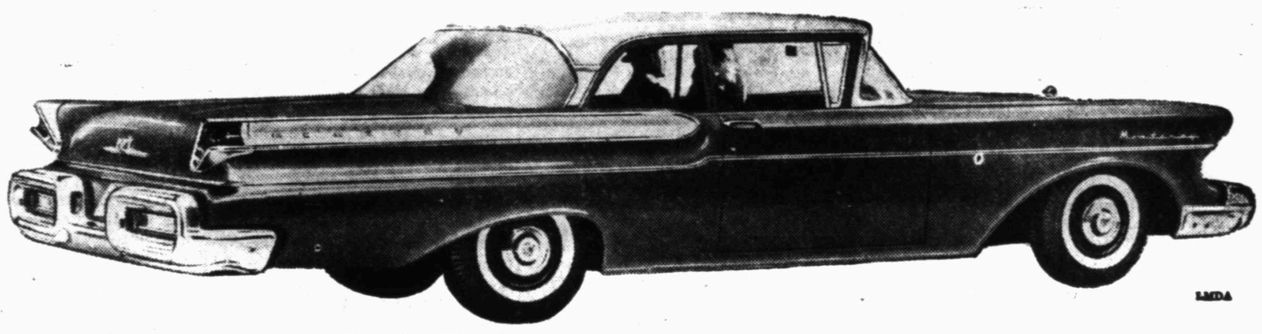

as low as $2395.00

Mercury Monterey 2-door Sedan. Optional equipment, whitewall tires, 2-tone paint, accessories, state and local taxes, if any, additional. Prices may vary slightly in adjoining communities. All prices subject to change without notice.

'57 MERCURY

WILLIAMSON & SONS MOTOR CO.

1927 - 26th St. Phone 3-3514

BIG 15-CU. FT.

CHEST FREEZER

—Stores 525-Lbs. of Food
—5-Year Guarantee

$249.88 $10.00 Down

MONTGOMERY WARD

1923 25th Street Phone 3-3566

save $66.60 on this amazing Universal Burner-with-a-Brain GAS range!

Universal Model 8035 CP

- Automatic Temperature-Controlled Top Burner. Top-of-range cooking becomes as exact as oven cookery. Pots and pans become automatic utensils.
- Automatic Oven and Burner Lighting. True "matchless" instant operation. Precise, tiny, lifetime pilots never heat up kitchen.
- Comfort-Touch Oven Door. Extra heavily insulated oven and door. Kitchen stays cool and clean. Perfect baking results every time.
- Faster — More Economical Cooking. Instant-on, instant-off gas costs less . . . for what it costs to cook for *1 year* electrically, you can cook for more than *4 years* with flame-fast gas.

FOODS WON'T BURN

Just dial temperature wanted. Burner holds this exact temperature. You have fewer boilovers, cooler kitchen, better tasting, healthful food.

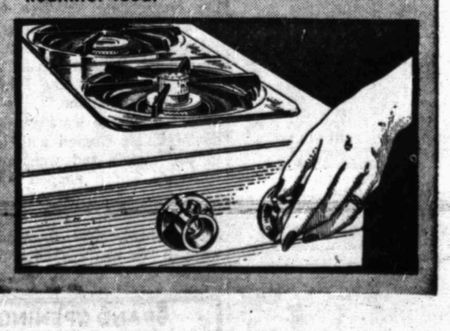

GAS APPLIANCE PURCHASE PLAN
FREE INSURANCE EASY TERMS

pay as little as $2.01 per week (payable monthly)

ONLY $1 DOWN at LONE STAR GAS COMPANY
WITH TRADE-IN

NEW CRUSADE

Sandwiches And Lettuce, Ugh!

By INEZ ROBB

Well, sir, I know I'm licked before I start. But here goes Senora Sancho Panza, full tilt.

This time I am riding against lettuce in sandwichees, hot or cold Such monstrous misuse of this noble salad green ruins both it and the sandwich, and why anyone has ever introduced into the other, to the destruction of both, beats me.

When the Earl of Sandwich invented his namesake in the 18th Century, he slapped two pieces of bread around a hunk of meat, the better to eat at the gaming table. Did he put lettuce in it? Ha! Not that purist. He took his straight, and that's the way I want mine. Only try and get it.

St. George had it easy with the dragon compared with a customer trying to get (1) the waiter and (2) the chef to PLEASE OMIT lettuce from the cream cheese and chopped peanuts on pumpernickle, from the tuna-fish salad and piccalili on marble cake, or from the bacon and egg with cream dressing on whole wheat toast.

Apparently, in sandwich schools all over the country, student chefs are taught that lettuce is the indespensible or secret ingredient of all sandwiches, more basic even that bread and mayonnaise. Once behind a counter, they cling to this totem with the dogged and unswerving devotion of a zealot.

Not even oil and water mix as reluctantly as lettuce and a sandwich made with toasted bread. Basically, they are antithetical and savagely destroy each other. A chunk of lettuce slapped between two pieces of toast wilts at fear of a frown.

But the lettuce, before it gives up the ghost and wilts into a tough and flabby substance, has its revenge. The lettuce, cold and clammy with refrigerator rigor mortis, spreads its icy dampness through the toast. In a gustatory Gotterdammerung, the two antagonists, locked in deadly embrace, together in limp defeat. So does the diner.

It is my hunch that lettuce, now universal in sandwiches, first crept into this alien field via the Tea Shoppee, which must also answer for the cream cheese and canned pineapple salad. It's a hundred-to-one that some Tea Shoppee proprietoress, seeking to gussy up a self-respecting, perfectly decent sandwich, first added the lettuce and was carried away by her unwholesome handiwork.

Since then, the practice has spread like chick weed and no sandwich or customer is really safe. The diner who orders a sandwich without lettuce or a steak without French fries has a fat chance of geeting either. Addiction to both is regarded as a fundamental and basic American trait.

The customr who demands no lettuce and or French fries is fobbed off either as crazy or subversive. Don't think any dog wagon or Tea Shoppee has even the slightest intention of catering to such outlandish whims. He'll get lettuce and like it. Ditto, French fries.

I like lettuce, and I hate to see it abused. But my little tirade against so-called French dressing a few months ago has wrought no great nationwide reforms. A sort of rust-colord lava, it still reduces anything in its path to rubbish not even fit for the compost heap.

So I am hardened to getting lettuce in sandwiches until I die. But no one can say I haven't tried.

(Copyright, 1957, by United Feature Syndicate, Inc.)

KSNY RADIO LOG

1450 kc
MUTUAL BROADCASTING SYSTEM

WEDNESDAY EVENING

6:00 "Fulton Lewis News"
6:15 Local News
6:20 Todays Star
6:30 Gabriel Heater
6:45 News
6:50 Bandstand
7:00 Gang Busters
7:25 Foot Notes to History
7:30 Songs To Remember
7:45 Date 'til Eight
8:00 News
8:05 Sportscast
8:15 Rhythm at Random
10:00 News
10:15 Night Watch
10:55 Ford Final
11:00 Sign Off

THURSDAY MORNING

6:00 Sign On
6:00 Musical Clock
6:20 News Headlines
6:22 Musical Clock
6:55 News
7:00 Musical Clock
7:30 News
7:45 Time, Tunes & Temp.
8:00 According To The Record
8:05 Home News
8:15 Musical Bouquet
8:25 Five Minutes wit hthe Master
8:30 Coffee Time
9:00 Cecil Brown
9:15 Morning Devotional
9:30 News
9:35 Here's Hollywood
9:40 Morning Melodies
10:00 News
10:05 Parallel in the News
10:15 "A Woman's Decision"
10:30 Queen For A Day (MBS)
11:00 News
11:05 Gab Heatter
11:10 Gaylord Houser
11:15 Guest Time
11:20 News Headlines
11:22 Guest Time
11:50 Greenstamp Jackpot

THURSDAY AFTERNOON

12:00 Cedric Foster And News (MBS)
12:15 Luncheon Melodies
12:30 News
12:45 Variety Time
1:00 News
1:05 Piggly Wiggly Time
1:15 KSNY Matinee
1:20 News Headlines
1:22 KSNY Matinee
2:00 News
2:05 Frontier Banaza
3:00 News
3:05 Red Ball Express
3:22 Red Ball Express
4:00 News
4:05 Red Ball Express
4:30 1450 Rock & Roll
4:55 News
5:00 Bob & Ray Show
5:45 Wonders of the World
5:50 General Sports Time
5:55 News

TELEVISION LOG

WEDNESDAY PROGRAMS

KMID-TV Channel 2 – Midland

WEDNESDAY
5:30—Lil' Rascals
6:00—Sports News, Wthr.
6:30—Code "3"
7:00—Kraft Theatre
8:00—Kruger Theatre
9:00—O'Henry Playhouse
9:30—This is your Life
10:00—News
10:10—Jax Spts. Wth.
10:20—Late Show
12:00—Sign Off
THURSDAY
7:00—Today
8:00—Home
9:00—Remepr Room
9:30—Truth Or Consequences
10:00—Tic Tac Dough
10:30—It Could Be You
11:00—Close-up
11:30—Club "60"
12:30—Tenn. Ernie Ford
1:00—NBC Matinee
2:00—Queen For A Day
2:45—Modern Romances
3:00—Comedy Time
3:30—Matinee Showcase
4:30—Two Gun Playhouse
5:30—Lil' Rascals
6:00—Sports
6:15—News
6:25—Weather
6:30—Dinah Shore
6:45—Sports Review
7:00—People's Choice
8:00—Video Theatre
9:00—Best of Groucho
9:30—Dragnet
10:00—News
10:10—Weather
10:15—Sports
10:20—The Late Show
12:00—Sign Off

KEDY-TV Channel 4 – Big Spring

WEDNESDAY
4:30—My Hero
5:00—Looney Tunes
5:15—Comedy Theatre
5:45—Looney Tunes
6:00—Bruce Frazier
6:15—News, Sports
6:30—Channel 4 Calling
7:00—The Millionaire
7:30—I've Got A Secret
8:00—U. S. Steel Hour
9:00—Arthur Godfrey
10:00—Error Flynn Theatre
10:30—News, Wthr. Spt
11:00—Movie
12:00—Sign Off
THURSDAY
6:55—Sign On
7:00—Captain Kangaroo
7:45—C B S News
7:55—Local News
8:00—Gary Moore
8:30—Godfrey Time
9:30—Strike it Rich
10:00—Valiant Lady
10:15—Love of Life
10:30—Search for Tomorrow
10:45—Club Day
11:00—Network News
11:10—Stand & be Counted
11:30—As the World Turns
12:00—Our Miss Brooks
12:30—Noon News
12:45—Houseparty
1:00—The Big Payoff
1:30—Bob Crosby
2:00—Brighter Day
2:15—Secret Storm
2:30—Edge of Night
3:00—Jimmy Dean
3:30—Police Call
4:00—Home Fair
4:15—T B A
4:30—My Hero
5:00—Looney Tunes
5:15—Comedy Theatre
5:45—Looney Tunes
6:00—Bruce Frazier
6:15—News, Sports
6:30—Whirly Birds
7:00—Bob Cummings
7:30—Climax
8:30—Circle 4 Ramblers
9:00—Play of the Week
9:30—Playhouse "90"
11:00—News, Wthr, Spt
11:30—Sign Off

KRBC-TV Channel 9 – Abilene

WEDNESDAY
5:10—Roy Rogers
6:00—News
6:15—Sports
6:25—Weather
6:30—Xavier Cugat
6:45—NBC News
7:00—Kraft Theatre
8:00—This is your Life
8:30—On The Farm
9:00—The Tracer
9:30—T B A
10:00—News
10:10—Weather
10:15—Feature 9
11:30—Sign Off
THURSDAY
6:55—Daily Devotions
7:00—Today
8:00—Home
9:00—The Price is Right
9:30—Truth or Consequences
10:00—Tic Tac Dough
10:30—It Could be You
11:00—Close-Up.
11:30—Club 60
12:30—Tenn. Ernie Show
1:00—Matinee Theatre
2:00—Queen For A Day
2:45—Modern Romances
3:00—Comedy Time
3:30—Feature 9
4:50—Crusader Rabbit
4:55—Hiram Sneezweed
5:10—Gene Autry
6:00—News. Spts., Wthr.
6:25—Weather
6:30—Dinah Shore
6:45—Town & Country
6:45—NBC News
7:00—People's Choice
7:30—Ford Show
8:00—Video Theatre
9:00—You Bet Your Life
9:30—Dragnet
10:00—News
10:10—Weather
10:15—Wrestling
11:15—Sign Off

KCBD-TV Channel 11 – Lubbock

WEDNESDAY
4:30—Six Gun Theatre
5:30—Looney Tunes
5:45—Hospitality Time
6:00—News, Spts. & Wthr
6:15—Weather
6:15—Here's Howell
6:30—Disneyland
7:30—Rosemary Clooney
8:00—Father Knows Best
8:30—Masquerade Party
9:00—This Is Your Life
9:30—American Legend
10:00—Crossroads
10:30—News
10:40—Weather
10:50—Movie
THURSDAY
7:00—Today
8:00—Home
9:00—The Pric is Right
9:30—Truth Or Consequences
10:00—Tic Tac Dough
10:30—It Could Be You
11:00—Close-Up
11:30—Club 60
12:30—Tenn Ernie Ford
1:00—NBC Matinee
2:00—Queen For A Day
2:45—Modern Romances
3:00—Channel 11 Matinee
4:30—Roy Rogers
5:30—Looney Tunes
5:45—Hospitality Time
6:00—News & Sports
6:10—Weather
6:15—Here's Howell
6:30—Science Fiction
7:00—People's Choice
7:30—Tenn. Ernie Ford
8:00—Lux Theatre
9:00—Groucho Marx
9:30—Dragnet
10:00—The Vise
10:30—News, Wthr. Spts.
10:50—Movie

KPAR-TV Channel 12 – Sweetwater

WEDNESDAY
4:30—My Hero
5:00—Looney Tunes
5:15—Comedy Theatre
5:45—LOoney Tunes
6:00—News, Spts. Wthr.
6:15—Doug Edwards
6:30—Giant Step
7:00—The Millionaire
7:30—I've Got A Secret
8:00—U. S. Steel Hour
9:00—Arthur Godfrey
10:00—Errol Flynn Theatre
10:30—News, Wthr, Spt.
11:00—Movie
12:00—Sign Off
THURSDAY
6:55—Sign On
7:00—Captain Kangaroo
7:45—CBS News
7:55—Local News
8:00—Gary Moore
8:30—Comedy Time
9:30—Strike It Rich
10:00—Valiant Lady
10:15—Love of Life
10:30—Search for Tomorrow
10:45—Club Day
11:00—Network News
11:10—Stand & be Counted
11:30—As the World Turns
12:00—Our Miss Brooks
12:30—Noon News
12:45—Houseparty
1:00—The Big Payoff
1:30—Bob Crosby
2:00—Brighter Day
2:15—Secret Storm
2:30—Edge of Night
3:00—Jimmy Dean
3:30—Police Call
4:00—Home Fair
4:15—Beauty School
4:30—My Hero
5:00—Looney Tunes
5:15—Comedy Theatre
5:45—Looney Tunes
6:00—Bruce Frazier
6:15—News, Sports
6:30—Whirli-Birds
7:00—Red Skelton
7:30—Climax
8:30—David Grief
9:00—Pantomine Quis
9:30—Playhouse "90"
11:30—News, Wthr., Spt.
11:30—Sign Off

KDUB-TV Channel 13 – Lubbock

WEDNESDAY
4:30—My Hero
5:00—Looney Tunes
5:15—Comedy Theatre
5:45—Looney Tunes
6:00—Local News
6:15—Doug Edwards
6:30—Giant Step
7:00—The Millionaire
7:30—I've Got A Secret
8:00—U. S. Steel Hour
9:00—Arthur Godfrey
10:00—Errol Flynn Theatre
10:30—News, Wthr, Spt
11:00—Movie
12:00—Sign Off
THURSDAY
6:55—Sign On.
7:00—Captain Kangaroo
7:45—CBS News
7:55—Local News
8:00—Gary Moore
8:30—Godfrey Time
9:30—Strike it Rich
10:00—Valiant Lady
10:15—Love of Life
10:30—Search for Tomorrow
10:45—Club Day
11:00—Network News
11:10—Stand & be Counted
11:30—As the World Turns
12:00—Our Miss Brooks
12:30—Noon News
12:45—Houseparty
1:00—The Big Payoff
1:30—Bob Crosby
2:00—Brighter Day
2:15—Secret Storm
2:30—Edge of Night
3:00—Jimmy Dean
3:30—Police Call
4:00—Home Fair
4:15—Beauty School of Air
4:30—My Hero
5:00—Looney Tunes
5:15—Comedy Theatre
5:45—Looney Tunes
6:00—Local News
6:15—Doug Edwards
6:30—Whirly Birds
7:00—Bob Cummings
7:30—Climax
8:30—State Trooper
9:00—The Tracer
9:30—Playhouse "90"
11:00—News, Weather, Spor
11:00—Movie
11:30—Sign Off

BUSINESS SERVICE
Who Sell What & Where Is He?

BUTANE

—Call Scurry Butane Company 3-3721 for prompt gas delivery Sales & Services. domestic & commercial appliances.

FLOWERS

—Fresh Flowers for all occasions. We telegraph flowers anywhere. Bell's Flower Shop. Dial 3-4651.

FURNITURE

—Frigidaire refrigerators, washers, Sylvania Television Also large selection of quality furniture at King & Brown.

ANNOUNCEMENTS A

SPECIAL NOTICES A-2

LIFE READINGS. Spiritual and Natural ability. 300 28th Street. Phone 3-6800.

AUTOMOBILES B

AUTOS FOR SALE B-1

1956 CHEVROLET

210 2-door V-8 Radio, Heater, Standard Transmission, & 10,000 miles. A very nice clean car.
$1725.00
Phone 3-4027

FOR SALE: Clean 1950 Mercury. Radio, heater, overdrive, 58,000 miles. See at 124 Milburn or call 3-3574.

FOR SALE: 1954 Harley Davidson motor cycle. 1006 27th. Phone 3-7267.

AUTO RADIATORS B-11

SNYDER RADIATOR SERVICE
FRANK D. STEPHENSON
"THE RADIATOR MAN"
CLEANING REPAIRING
NEW REBUILT
1105 AVE. T DIAL 3-4131

BUSINESS SERVICES D

MISCELLANEOUS D-26

LACY'S CLEANING and pest control service. Rugs, carpet & furniture cleaning. Phone 3-4271.

Cesspool Ceptic tank service Pierce Moffett. 1607 28th Street, Snyder, Texas. Dial 3-7179 or 3-5684.

CALL O. C. FLOYD for free estimates on concrete or tile work. Dial 3-7224.

STORM CELLARS. No down payments. Phone 3-4975, after 5 p.m.

USED FURNITURE to buy, sell or trade. Call The Furniture Exchange. 402 27th St. Dial 3-7557

FOR SALE: Wurlitzer Piano. Mahogany Spinet, practically new, $450.00. See Marie Kruse, at Stinson Drug between 9 a.m. and 6 p.m.

Call C. R. Agee 3-4355 or 3-5122 for painting, paperhanging, texioning. Free estimates ,courteous service. All work guaranteed.

EMPLOYMENT E

HELP WANTED, FEMALE E-2

WAITRESSES WANTED: Apply at Leo's Grill & Drive In. 3806 Big Spring Highway.

BEAUTY COUNSELOR cosmetic Company needs ladies in this vicnity to work full or part time. Good business opportunities. For Details Call 3-4898.

WAITRESSES WANTED: must be experienced and neat. Apply in persoq. do not call. Also wanted experienced banquet room girl. Highlander Drive-In.

WANTED LADY as companion and housekeeper, one who drives. Phone 3-4155.

WAITRESS WANTED: at Ranch House. Apply in person.

WANTED SALESLADYS ages 25 to 50 to work part time. Apply in person. to Mr. Drake at Dunlaps.

BUCKLEY

EMPLOYMENT E

HELP WANTED, FEMALE E-2

WANTED!
STORE MANAGER
Age 27 to 36. Must have sales experience, credit knowledge, supervisional experience. All company benefits: Hospital, vacation, retirement, etc. Salary above average.
Apply
Montgomery Ward
1923 - 25th.

HELP WANTED, MISC. E-3

RELIGIOUS MEN—Women: Make $4.00 hour selling Bibles spare time. Write Time Distributors. Marshall, Texas.

POSITION WANTED, F E-6

WANTED: to stay with elderly or young couple. Phone 3-4791.

INSTRUCTION E-8

WORLD FAMOUS INTERNATIONAL correspondence schools Petroleum Engineering and related subjects. 256 other courses. 1134 Vine. OR 2-3174. A. H. GAtlin, Abilene.

FINISH HIGH SCHOOL or Grade School at home spare time. Books furnished. Diploma awarded. Start where you left school. Write Columbia School. Box 6061, Lubbock.

FINANCIAL G

PERSONAL LOANS G-2

LOANS
AUTOMOBILE
(Financed & Refinanced)
Boats & Motors
Complete Finance Service
Low Rates
24 To 30 Months Terms
Pinnell Insurance Agency
PHONE 3-3524
1712-25th

PAWN LOANS on articles of value. Snyder Pawn Loans. 2401 Avenue S. Phone 3-6335.

WOMAN'S COLUMN H

CHILD CARE H-3

WILL CARE for your children day or night. Mrs. Bama Davis. 803 29th Street. Dial 3-5605.

CARE FOR YOUR children day and night Free transporation. Mrs. J. C. Beavers. 501 25th. Phone 3-3935.

CHILD CARE IN MY home day or night. Back yard fence. Dial 3-6983.

FARMERS EXCHANGE J

FARM EQPT. J-1

FOR SALE: Moline Butane Tractor. Fourrow equipment. Good condition. 500 gallon butane tank, two trailers. Hammy plow, and stock cutter. O. W. Richburg. Hermleigh.

MISCELLANEOUS J-6

FOR SALE: Sorghum Alum Seed, representing Pannhandle Seed Co. of Wellington. Seed now on hand. Germination 80 per-cent and Firmseed 14 per-cent. Jack Whites Humble Station at Union on Highway 180.

ALFALFA HAY for sale. $45. ton. Snyder Feed and Seed. Dial 3-6522.

WESTERN STORM-PROOF
COTTON SEED
First year from pedigree: 2½ miles east on Plainview School Road. Phone 3-3016.

IRRIGATED LANKART 57 cotton seed. First year seed. Phone 3-7365.

FARMERS EXCHANGE J

MISCELLANEOUS J-6

IRRIGATED COTTON seed 1st year $2.00 bu. Lankert 57: Von Roeder Stormproof also chester white shoats. Phone 3-4713.

MERCHANDISE K

BUILDING MATERIAL K-1

PAY CASH and save!

2x4 Precision Cut Studs	$5.75
1x12 Fur Sheating	$7.25
2x4 & 2x6 8-Foot—20 Foot	$7.25
15-Lb. Asphalt Felt (432 feet)	$2.45
Premium Grade Oak flooring 2-ft. & longer	$9.95
4x8 ½" Sheetrock Per Hundred	$4.95
29 Ga. Strong Barn Corrugated Iron	$9.95
2-0x6-8 Mahogany Slab Door	$5.30

VEAZEY CASH LUMBER CO.
1 Mile West On Lamesa Highway
Phone 3-6612

DOGS, PETS, ETC. K-3

FOR SALE: REGISTERED MALE Pug Puppy. $35.00. Snyder Veterinary Hosp.

LOTS OF BABY PARAKEETS. All colors. $2.00. Call after 5:00 p.m. John Portis. 201 16th St.

HOUSEHOLD GOODS K-4

ONE of the finer things of life — Blue Lustre carpet and upholstery cleaner. Town & Country 2403 Ave. S.

ELECTROLUX VACUUM cleaner, fully guaranteed, parts and supplies, free demonstration, call John Sledge. 3-3355.

MUSICAL INSTRUMENTS K-5

PIANOS: NEW AND USED. TUNING-REBUILDING. 1 Mile on Clairemont road. Ph 3-3760. J. C. McBrayer.

MISCELLANEOUS K-11

TV WHOLESALE
SERVICE CALLS NIGHT
OR DAYS $3.50
Cost plus $50.00. On all makes of TV. Parts and service free for 90 days. Towers, Poles, Antennas, at large discount. Easy Terms. Call Us Before You Buy.
Ph. 3-3509—210 - 32nd.

SEE GILES for new and used furniture. We buy and sell. 2012 Avenue S. Phone 3-6552.

BARNYARD FERTILIZER. $5.00 a pickup load. Delivery. Yard plowing. Call 3-6670.

WANTED TO BUY K-14

WANT TO BUY: 150-200 gallon used butane tank, preferrably surface type. Pete Nachlinger. 2812 Avenue H.

RENTALS L

BEDROOMS L-1

FOR RENT: Nice bedroom in home. Private bath & private enterance. 3782 Avonable.

FURNISHED APTS. L-3

Large two room nicely furnished apt. Bills paid. 601-E. 20th St. Phone 3-3627.

Bar-V-Motel, near School, furnished apartments, motel rooms, air conditioned, and telephones. Reasonable rates. 3-3543.

Canary Cottages
All bills paid.
Kitchenettes
$37.50 Monthly
1111 - 26th Street Dial 3-9254

CLEAN, NICELY Furnished two room house. Tub bath. Plenty of cabinet, and closet space. $30. per month. Bills paid. Inquire at 316 23th Street.

FOR RENT: Nice modern, 3 room, furnished, duplex apt. Private bath, Childers Apts. Ave. R. and Smith. Greenhill Addition. Phone 3-3320.

* COMFORTABLE
* THREE ROOM APARTMENT
* GROUND FLOOR UNITS
* AIR CONDITIONED
BEL AIR VILLAGE
DIAL 3-5142
2701 AVENUE X.

FOR RENT: Two room furnished apartment. Two blocks of shopping center. 1500 23rd. Phone 3-7684.

RENTALS L

FURNISHED APTS. L-3

EXTRA NICE furnished apartments for families, couples, and single men. Only three minutes West of Square. Lamesa Highway 180. Maid service, garages, and refrigerated air. Phone 3-6692. The Skyline Motel.

FOR RENT: Two room furnished Apt. Private bath. Couple only. 2512 Ave. V.

AN ASSORTMENT of Apartments to select from 809 26th St.

FURNISHED APARTMENT, nice concrete block building. Bills paid. Thorton Apartments. Merrill Avenue. Boothland Addition. 3-6706.

FURNISHED & UNFURNISHED APARTMENTS
One and Two Bebrooms
1. All utilities paid
2 Newly Redecorated
3. One block shopping center.
5. Catering to Singles & Couples
BILTMORE APT'S.
2702 Avenue E. Dial 3-9102

FURNISHED NICE TWO room duplex Apt. Private bath and large closet space. Call 3-5316.

FOR RENT: Three rooms and bath furnished apartment. $12.50 a week. Bills paid. 2205 W. 21st St. Phone 3-3845.

ATTRACTIVELY
Furnished 2-bedroom apartments. Air conditioned for Summer, Fenced yeard for kiddies, garages and storage space. Bills paid. Dial 3-6306.

FURNISHED THREE ROOM upstairs apt. 2806 Ave. X. To see call Mrs. Esell at 3-6691 or 3-6486.

FOR RENT: Three room furnished apartment upstairs. 1206 27th St. Inquire at Apt. 3.

APARTMENTS
Modern, Small Furnished Apartments. Also, Fisherman's Bait
Dub's Cesspool Service
RIG MOTEL ROY CHURCH
4 mi. West on Lamesa Hwy.
Phone 3-4095

TWO BEDROOM furnished apt. 607 32nd St. $55.00 a Month. Dial 3-7034.

FURNISHED APARTMENT at 2503 27th. Street. Phone 3-3284.

THREE-ROOM furnished duplex. $50. per month, bills paid. 2711 Ave. O.

FOR RENT: 3-room nicely furnished apartment. All bills paid. Apply at 3005 Ave. S.

FOR RENT: Clean furnished garage apartment. Air conditioned. bills paid. couples only, no pets. 1903 17th.

UNFURNISHED APTS. L-4

FOR RENT: Two bedroom upstairs Apt. Extra Neat. 1904 Coleman. Call 3-4954 from 6 to 7 P. M.

FOR RENT
One and two bedroom unfurnished apartments. Four blocks from square, two blocks from Furr's Food Store.
2705 Avenue O Phone 3-5174

FOR RENT: 2-bedroom Waymar apartment. Phone 3-4954.

UNFURNISHED Waymar Apartments. Upstairs, $45. and Downstairs. $55. Phone 3-9102.

THREE ROOMS and bath unfurnished except for stove and refrigerator. 2612½ Avenue R. Phone 3-3635.

MODERN TWO bedroom duplex apt. In nice section of town. air conditioned. Dial 3-6306.

COMPLETELY REDECORATED two bedroom unfurnished Apt. Plumbed for washer. fenced-in back yard. Call 3-7221.

NEWLY RE-DECORATED two-bedroom duplex apartment. Plumbed for washer. 600 31st. street. Phone 3-5902.

FURNISHED HOUSES L-5

FOR RENT: Nice three room Furnished House. Bills paid. Call 3-6724.

MODERN NICELY furnished small house. All Bills paid. See at 507 27th. Phone 3-6928.

FOR RENT: Two room furnished House. Two blocks of shopping center. 1500-23rd St Phone 3-7684.

LARGE TWO-ROOM furnished house. Air condition. Bills paid. $12.50 week. Dial 3-3627. 601 E. 20th Street.

Two room house air conditioned. bills paid. 2608 Ave. X. Phone 3-3294.

FOR RENT: Two room furnished house. Private bath. bills paid. $9.00 a week. Inquire at 2205 W 21st St. Phone 3-3845.

SMALL houses for boys or small family. air conditioned. Air View Courts, Lamesa Highway.

FURNISHED two-bedroom house. 2307 27th. Phone 3-3294.

FURNISHED 2-room house 2402½ 25th. One block west of Piggly Wiggly. Dial 3-5724 or inquire at 2412 21st.

Furnished House For Rent: 3 room furnished house for rent. 2904 Ave. M. Ph. 3-7946.

ONE BEDROOM
Furnished House. Extra Large Rooms. Three Miles From Square. Inquire At
LONE STAR HOTEL
East Highway

UNFURNISHED HOUSES L-6

THREE ROOM unfurnished house. Inquire 3008 Avenue K. Phone 3-7102.

FOR RENT unfurnished Duplex 3-room and bath. 2109½ - 28th. Apply 2710 - Ave. U. Call 3-6687, 3-6904, or 3-4651.

FOR RENT: Small unfurnished house. Call 3-4544.

UNFURNISHED three-room house for rent. $35.00 per month. Gas & water furnished. 1601 Ave. Q. Phone 3-5551.

FOR RENT 2 bedroom house fenced back yard and T.V. antenna. 3708 Muriel Drive.

QUICK SERVICE
ON SERVICING
AIR CONDITIONERS
CANYON ELECTRIC CO.
1919 26th. Phone 3-6518

RENTALS L

FOR RENT MISC. L-7

Efficiency Apartments
Completely redecorated. Bills paid. $40.00 & $50.00 per month.
3 Room furnished apartments. Gas & Water paid. $50.00 & $60.00 per month. 18 & Ave. R.
JACK & JACK REALTY
1921 26th Phone 3-3452

HOTELS & MOTELS L-12

HOTEL DUKE. $7. per week. 3½ blocks West bus station. 2305 26th Street. Phone 3-9106.

REAL ESTATE M

BUSINESS PROPERTY M-1

ACTIVE INCOME PROPERTY. Write to P.O. Box 842, Durango, Colo.

OFFICE BUILDING located in Snyder at 1704 - 27th St. for sale. Mail written bids to Crawford & Co. P. O. Box 323, Abilene, Texas.

FOR SALE: RS&P Depot at Inadale, Texas. 20 x 50 feet frame building and cotton platform. Phone RIverside 63161 Roscoe, Texas.

HOUSES FOR SALE M-2

SMALL EQUITY in house and lot. Phone 3-6937. 1801 19th St.

FOR SALE: 6 room & bath. 2 porches, cement cellar, barn, car shed, hen house and wind mill. 5½ acres of land. South of Hermleigh school. Price $3850.00. Contact John A. Roemisch, Rt. 1, Hermleigh, Texas.

$800.00 DOWN
Attractive Two Bedroom Home with Chain Link Fence, Extra good TV Toweer. Monthly payments UNDER $50.00.
"Don't wait—we sell em!"
H & H DEVELOPMENT CO.
503 E. Highway
Dial 3-4451

FOR SALE: 2-bedroom house. $500. $200. cash and $300. on terms. Balance of $3000. Monthly payments $50. per month. Phone 3-3117.

FOR SALE TWO houses & lots on Ave. O. See Owner at 1305 21st St.

VERY LIVABLE
Two bedroom home in Highland Park. Living room and bedrooms carpeted. $1350.00 cash down payment, with large FHA loan available.

CLOSE-IN
Two-bedroom in Old West Snyder with Tile bath, fenced backyard. Owner will carry second lien.

15 ACRES
On Clairemont Road with large masonery home, ecellent well with new pump, sufficient water to irrigate the entire acreage. Owner has gone and has reduced the total price.

TO BUILD OR BUY
SEE
PINNELL REALTY CO.
FHA Conventional Loans
1712 - 25th
Dial 3-3524 3-6556
J. J. Tatum 3-6556 or 3-4168

FOR SALE: Equity in three bedroom house and den. Payments $61.00 a month. Near High School. 2103 41st St. Call 3-6564.

REDUCED
Three bedroom and den, two ceramic tile baths, large kitchen and dining area. Carpeted, central heating and air conditioned. Double garage on corner lot. Would take a smaller house in trade.

ONE ACRE
Three miles East of Town. Two, four room houses on it. Has own water system. Live in one house and let other pay for you a home.

EAST
Nice two bedroom Home. Close to central schools. Equity $1000.00 Eleven years to pay.
Balance of $6300.00. Monthly payments $58.50.
Call Mrs. Newton or McClanahan Phone 3-3452 or 3-6928.

JACK & JACK REALTY

EQUITY FOR SALE. Colonial Hill addition. Two bedroom stone home. 2 baths, kitchen and den combination double garage. Complete with carpet, drapes and fence. 2903-36th.

FOR SALE: By owner three-bedrooms, two baths, garage, 1700 sq. ft. living space, fenced yard. Will sell furnished or unfurnished. Phone 3-4833.

REAL ESTATE M

HOUSES FOR SALE M2

FOLKS
We have a house
We want to sell
Lots of room
and built quite well
THREE bedrooms
NONE of them SMALL
A landscaped corner
The pick of them ALL!
It has a den
and a breakfast bar
Two full baths
and a place for the car
Its beautifully planned
has a fireplace TOO!
And we believe
It will just suit YOU!
Wanna see it?
Call
H & H Development Co.
803 East Highway
Dial 3-4451

CHOICE FHA HOMES
2313 - 42nd Street—This lovely 3-bedroom home feature: a huge kitchen 27 feet long. Ladies, wouldn't this be a dream? 1247 square feet of floor space with central heating and ducted for air conditioning. This home will be ready for ossession in about two weeks. Mr. Oil Employee, you can move in this lovely home for only $1,950.00 which includes your down payment and closing costs. Better see this one for it's the best buy we know of in Snyder at the present.

206 - 36th Place—East Snyder—A very lovely 3-bedroom home with extra large kitchen and 1167 sq. feet of floor space. Under construction and to be finished in about 3 to 4 weeks. Look at this lovely home and call for particulars. You may choose your own color schemes if you act now.

SCOTT & SCOTT REALTY COMPANY
BIG SPRING HIGHWAY
DIAL 3-6306 or 3-6307

TWO BEDROOM
Home South East Snyder $1,000 Will Handle.

THREE BEDROOM
Home Highland Park. Will Refinance.
George J. & Lydia Webb
Phone 3-5121 or 3-6506

G.I. EQUITIES
bought and sold in this office. Immediate cash payments.
"Don't wait—we sell 'em!"
H & H DEVELOPMENT CO.
503 E. Highway
Dial 3-4451 3-6683

FARMS RANCHES M-6

96,000-ACRE improved Nevada Cattle Ranch. equipped. $551,000. For details, write Wells Land Company, Nowata, Oklahoma.

ROYALTIES M-9

PRODUCTION! We have parties who want to buy $4,000.00 to $5,000.00 producing oil properties. G. W. Harreld, Box 430, Winfield, Kansas.

FOR SALE OR TRADE M-11

FOR SALE OR TRADE: My equity in 2-bedroom house. G. I. finance. 4% loan, television tower and fenced back yard. Phone 3-5285.

FOR SALE or trade: 13 acre chicken farm near San Angelo with 1000 cage capacity, new chicken house. 400 hens producing, big house, store, filling station, three water systems .Will trade for Snyder property. Call Smith at 3-4941.

TOWN & COUNTRY
Home Furnishings
2403 - 25th
House Full of FURNITURE!
Complete Living Room, Bedroom & Kitchen.
$45.00 Down
$41.50 per Month
EASY TERMS—CASH—LAY-AWAY

THE BEST LAID PLANS OF MICE AND MEN QUITE OFTEN GO AWRY BUT IF YOU'VE BEEN WISE AND ARE INSURED TO WORRY SAY GOOD-BYE

PINNELL
INSURANCE AGENCY
Dependable Service
1712-25th. Ph. 3-3524
Bennie Pinnell
Roy Wood

1955 FORD Custom 4-door. Radio, heater and standard transmission. $1,275.00.

1955 PONTIAC V-8 Hard Top. Automatic transmission, radio and heater. $1,675.00.

1955 DESOTO. Automatic transmission, radio ,heater, power brakes and steering. $1,995.00.

SEE JIMMY (HOSS) CLAYTON
Sales Mgr.
DAVIDSON MOTORS
Open Until 7:00 P.M. Monday - Saturday
East Highway Phone 3-4661

Education Projects Discussed

Nine projects underway in the U. S. in an attempt to improve teacher efficiency and help relieve teacher shortages, were discussed yesterday at the meeting of the Downtown Lions Club by Dr. J. Lloyd Trump of the University of Illinois, a member of the Committee on Staff Utilization, which is financed by the Fund for the Advancement of Education.

One of those nine projects is that on experimentation in the use of closed circuit television in science instruction, which is being conducted at Snyder High School.

The fund for the Advancement of Education is planning, Trump said, to aid the Snyder schools in the project with some $27,000 next school year. The Fund also made a grant last fall for this school year. The closed circuit TV project will be expanded to fields other than science next school year, according to plans.

In discussing the projects, all of which started last fall, Trump said they were originated after several members of a national committee, in discussing teacher shortages and possible improvements in education began to discuss whether schools are making the best possible use of the teachers they now have.

With the idea in mind that teachers might be better utilized and that students might be able to learn more by methods different from generally in use, the committee went to the Fund for the Advancement of Education, a Ford Foundation project, and asked for money to begin experiments.

With the money, the committee began to gather recommendations from several top educators in the country for schools which might be used to carry on the experiments. Snyder was one of those recommended.

Teachers in the schools in Snyder were already working on ideas on how to better utilize staff members, and with a grant from the Fund, they continued but with more specific ideas on how to better utilize staff members, and with a grant from the Fund, they continued but with more specific ideas in mind.

In all the experiments now being conducted, the Committee on Staff Utilization is looking primarily for three things: whether the students will learn more by the method tried than by the older method, whether the teachers are better satisfied with the new method, and the cost in comparison with present costs.

Various types of experiments are now underway and will last an average of five years before a complete evaluation can be made. At Evanston, Ill closed circuit television is being used exclusively in many types of classes. At Westside Community School near Omaha, Neb., experiments are being conducted in-teaching by tape recorder. Driver education is the area being covered in experiments at Richwood, W. Va.

At Newton, Mass., teachers are experimenting with different ways to teach English.

The Snyder and Newton projects are considered the most fundamental approaches, Trump said.

In many courses, Trump said, there are certain general things which can be taught to large classes, giving teachers more time for preparation and for individual work with students. Certain classes, while discussion could be held in smaller than those in regular classes now. Trump said it is believed by some that the student gets more individual attention in that manner than he does in the average 25-student class of today, which is the same size all day, every day.

When the Snyder experiment began, general science teachers tried combining three classes part of the time for general presentations, with one teacher handling the class while the other two were free to make preparation for teaching of other material. Several things are being tried through use of closed circuit (cable) television here, including teaching of larger classes, making material more interesting for preparation, using students more, and using teacher aides.

Experiments have worked so well so far here that teachers will work out plans here this summer for using television in teaching English next year, Trump said.

Trump said it is the belief of the committee, although it is still being tested, that electronic and mechanical aids used can actually be paid for from savings in better, easier, more efficient work in the schools.

The educator said experiements being conducted on staff utilization will help determine whether staff members of schools should be more specialized. For comparison, he said that at one time doctors did all kinds of work for the patient, including making the medicine, empyting the bed pans, and many other tasks. Now there are specialists, nurses and aides, pharmacists, and many others, while there are still general practitioners. In education so far, the general public has expected every teacher to be a general practitioner, while there might be more efficiency if more were specialists.

He Can Do Yelling In Jail For Awhile

STATESVILLE, N. C. (AP)—Impatient Arnold Tredway, 22-year-old furniture worker, learned in City Court that if you yell long enough, you are bound to be heard.

Tredway, charged with public drunkenness, twisted and turned as the court repeatedly bypassed his case while awaiting the arrival of the arresting officer.

Twice Tredway called to Judge Baxter H. Finch to please dispose of the case. Twice the judge told him to keep quiet.

Tredway tried a third time.

Result: contempt of court, 30 days in jail.

Tanker Reaches Israel

AMMAN, Jordan (AP)—A second U. S. tanker, loaded with oil apparently from Iran, has reached the southern Israeli port of Eilat.

Frank Costello Refuses To Talk

NEW YORK (AP)—Dapper gambler Frank Costello languished in a jail cell today because he refused to talk about a mysterious note on $651,284 in winnings.

The one time king of the nation's racketeers was sentenced to 30 days in the workhouse yesterday after he clammed up before a grand jury.

He remained silent, he said, because answers might incriminate him. But a judge ruled him in contempt of court.

Police found the note on Costello after a pot-bellied assassin shot him Thursday night. The bullet only grazed the skull of the 66-year-old gambler.

The note read in part:

"Gross casino wins as of 4-26-57 $651,284. Casino wins less markers $435,695. . . ."

"marker" is betting slang for an IOU. One police theory is that somebody unable to pay off his "marker" decided to murder Costello.

The gambler was shot in the lobby of a swank apartment house overlooking Central Park. He was headed for his apartment when a gunman lunged into the lobby and fired a .38-caliber bullet at him.

After one fruitless session with the jury, Costello was taken before General Sessions Judge Jacob Schurman. The judge sent him back to the jury again with orders to talk.

Costello refused a second time. The judge then held him in contempt of court and sentenced him to 30 days in the workhouse.

Criticism Justified

PHILADELPHIA (AP)—Businessman Russell Seery was perfectly justified in throwing the contents of a highball glass into his wife's face and complaining about her cooking, the Pennsylvania Superior Court ruled yesterday.

The court refused the divorce plea of Mrs. Florence Nola Seery, whom Seery, a furniture dealer, married 26 years ago.

She had accused her husband of indignities and cruel and barborous treatment because of the highball incident and his complaints about her cooking.

The Superior Court, noting that the highball affair occurred after Mrs. Seery "submitted" to kisses of a guest at a party, said the record fails to support her charges. In view of Mrs. Seery's own admission that she didn't like housework, the court found "the criticism of her cooking was justified."

Four New Cases Of Polio Are Reported

HARLINGEN (AP)—Henry Morrison, administrator of the Valley Baptist Hospital, yesterday said the hospital's acute polio clinic was reopened after four new cases of polio were admitted in three days.

He said he had asked for additional personnel to combat the expected seasonal increase in the disease. Admitted were Nora Lozano, 6 months, Mission; William Christofeson, 5, Brownsville; Anne Morrison, 16, Brownsville, and Carol Lynn Schneider, 4, La Jabra, Calif.

Service Stations Convention Opens

BROWNSVILLE (AP)—The annual convention of the Texas Service Stations Assn. got under way here today with some 1,000 delegates attending.

Delegates last night were treated to a seashore dinner on Padre Island and witnessed preliminary judging in a contest to select Miss Service Station of Texas.

IN TEXAS OPERA

Negro Removed From Role

AUSTIN, Tex. (AP)—A University of Texas music major plans to see an undergraduate opera even though she was removed from a leading role because she is a Negro.

"Of course I'm going to see it," said Barbara Louise Smith, 19, Pittsburg, Tex. "We support these things."

State Rep. Joe Chapman of Sulphur Springs said he asked that Miss Smith be removed from the opera because, as he put it, "the people of Texas don't want mixing of Negroes and whites publicly and the University of Texas should not do it from that standpoint."

Chapman is a leader of a bloc of legislators demanding stronger segregation measures.

University officials refused to comment. President Logan Wilson was attending a convention in New York.

Miss Smith was reluctant to say specifically why she was taken out. She said only that it was not because of her singing ability.

"Don't you know that if it was my singing ability," she said in an interview, "I would never have been selected for the part in the beginning.

"I know now that it's too late to keep it quiet, but the less said the better. If anyone else wants to say why, that's their business."

The opera "Dido and Aenaes" was scheduled for performances Friday and Saturday at the university. Miss Smith was to play the lead role of Dido, founder and queen of Carthage in a Greek myth.

Some 50 Negro students were admitted to the university on the undergraduate level for the first time this year.

"There would have been nothing said about it if it hadn't been for a bunch of peft-wing students out there rabble-rousing," Chapman said. He said Miss Smith was removed from the lead about a month ago.

Missiles To Be Sent

TAIPEI, Formosa (AP)—The United States will bolster the Chinese Nationalist bastion of Formosa with Matador guided missiles capable of carrying nuclear warheads, the U. S. Embassy said today.

Diplomat Expelled

LONDON (AP)—The British accused Romanian diplomat Eugen Perianu today of trying to recruit spies in Britain and gave him a week to get out of the country.

Daily Average Oil Production Drops

TULSA (AP)— Daily average oil production fell 18,900 barrels to 7,522,575 during the week ended May 4, the Oil and gas Journal said today.

Principal decliners were Texas, down 19,875 barrels to 3,185,375; and Louisiana, off 11,050 to 941,150.

The Journal estimated 1957 production at 9,704,150 barrels compared to 900,601,775 a year ago.

New Mexico was off 2,550 to 271,850. Oklahoma was up 4,700 barrels to 627,200 and Arkansas up 1,900 to 85,500.

Hear Moore
May 12 - 19

Drive with care . . . everywhere!

come try
Chevrolet's new
Triple-Turbine
take-off!

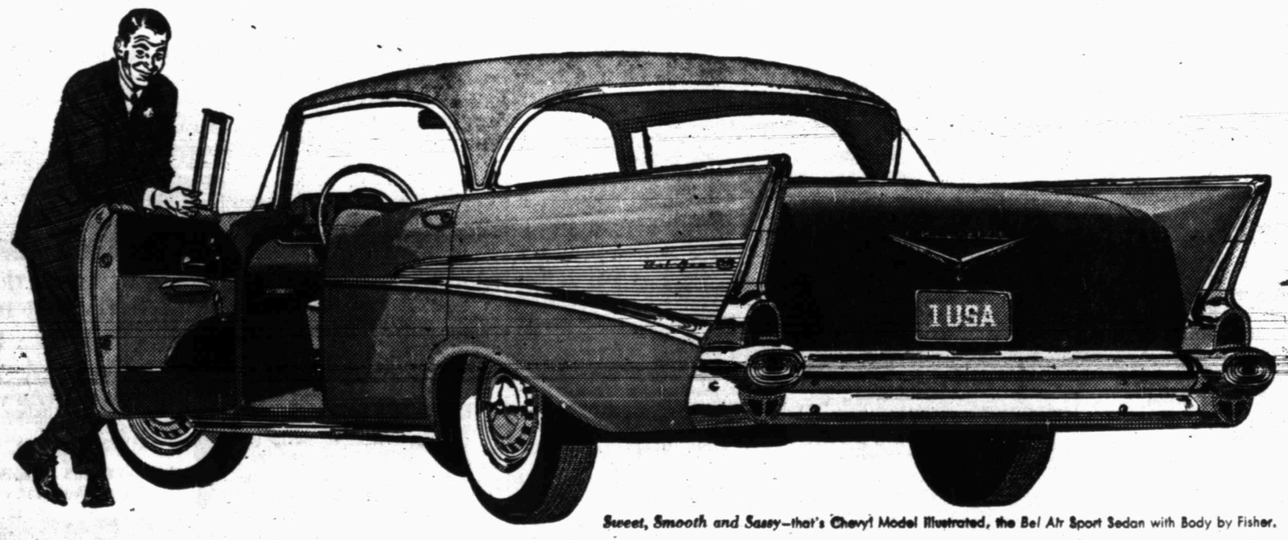

Sweet, Smooth and Sassy—that's Chevy! Model Illustrated, the Bel Air Sport Sedan with Body by Fisher.

Chevrolet's new Turboglide is the first and only triple-turbine automatic transmission in any car. You can *feel* the difference from your very first take-off!

Just slip Turboglide into "D" for "Drive" and pay it no mind. There is no "Low" or other positions to worry about because with Turboglide they just aren't needed.

For this is the automatic with *triple* turbines. One for quicksilver starts from a standstill. Another for cream-smooth cruising. And a third turbine that teams up with the other two for passing response that's safer all the way.

In GR (Grade Retarder) position Turboglide helps slow you down—saves your brakes on long, steep hills.

When you team Turboglide with Chevy's new Positraction rear axle, you've really got it made! This new engineering development delivers power to the wheel that *grips*, not the wheel that *slips*. You have surer, safer control on any road surface.

Try a Chevrolet with these two new extra-cost options at your Chevrolet dealer's.

CHEVROLET

GET A WINNING DEAL ON THE CHAMPION!

AIR CONDITIONING—TEMPERATURES MADE TO ORDER—AT NEW LOW COST. GET A DEMONSTRATION!

Only franchised Chevrolet dealers CHEVROLET display this famous trademark

See Your Local Authorized Chevrolet Dealer

FREE...
2 SYLVANIA
Softlight
PEARL PINK BULBS

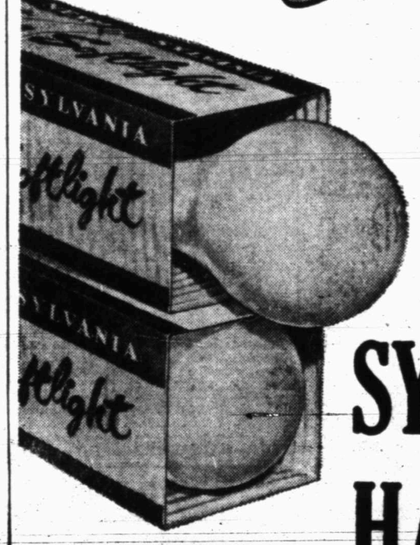

FOR ONLY
TWO MINUTES
OF YOUR TIME
To Enjoy the Amazing Eye Comfort Benefit of
SYLVANIA TV
with
HALOLIGHT®
The Frame of Surround Light That's Kinder to Your Eyes

Only Sylvania makes HaloLight. And only Sylvania makes Softlight Bulbs—the pearl pink bulbs that eliminate harsh glare, add a soft, flattering glow to your home, your furnishings and YOU.

NO OBLIGATION TO BUY

That's how anxious we are for you to see with your own eyes how much pleasanter and more restful it is to watch Sylvania Television with eye-soothing HaloLight. Come in today. No obligation. No high pressure selling. No easier way to get, FREE, two of the sensational new Sylvania Softlight bulbs*. It will only take two minutes to learn how you can get greater enjoyment from television for years to come.

*This offer applies to adults only.

The HOLLISTER
"Cabinet of Light"
Adjustable HaloLight
Magic Touch Tuning

You can own SYLVANIA TV with HALOLIGHT

For Small Monthly Payments

King & Brown

1914 - 25th St. Phone 3-3102