THE SNYDER DAILY NEWS

VOL. 3, NO. 46 — SNYDER DAILY NEWS, MONDAY, JUNE 23, 1952 — EIGHT PAGES—PRICE 5c

Soviets Defied After 43 Men Are Kidnapped

HELMSTEDT, Germany, June 23 (AP)—British soldiers backed up reinforced West German police at a disputed frontier point near here today in defiance of Communist keep-away orders following the kidnapping of 43 West German workmen.

The workmen, seized yesterday morning by Russian-led East German Volkspolizei (people's police) as the Westerners dismantled a railroad spur, were released without explanation early today. Ten other workers had fled the seizure, escaping without injury under a hail of Red bullets.

The kidnapping occurred at the little hamlet of Hohnsleben, a few miles from Helmstedt, in a 500-yard-deep pocket of territory which was part of the Soviet zone state of Saxon-Anhalt but was given to West Germany when the East-West zonal border was estalished.

Following yesterday's incident, armed volkspolizei warned the West German border police to stay out of the pocket, but the Western police brought up reinforcements and, with a detail of 13 British soldiers, took up their regular patrol positions at the East-West frontier.

Scurry Well Is Waiting Orders For New Tests

Superior Oil Co. and Intex Oil Co. No. 1 Eva Laws in Northwest Scurry County is now waiting on orders to set pipe and make production tests in the Mississippian lime after a test in that zone from 8,164-239 feet.

With the tool open 90 minutes, recovery was 55 feet of slightly oil and gas cut mud, 90 feet of slightly oil cut mud and heavily gas cut mud and 192 feet of heavily oil and gas cut mud. Open flowing bottomhole pressure was zero to 25 pounds, with 60-minute shutin pressure 3,225 pounds. Top of the Mississippian lime was at 8,230 feet.

North of the No. 1 Laws, Superior No. 13-578 Jordan is circulating while waiting on orders. It ran a 45-minute drillstem test in Mississippian lime from 8.184-247 feet, recovering 130 feet of mud with no shows.

It cored from 8,237-247 feet, recovering 10 feet of chert and lime with no shows of oil and no porosity. Top of the lime was at 8,236 feet. It is believed that the prospector may plug back to test in the Pennsylvanian.

BORDEN LOCATION

C. I. Herring of Oklahoma City has announced location for his No. 1 Mack, an 8,700-foot wildcat in Southeast Borden County.

It will be 660 feet from south and west lines of section 139-25-H&TC. Lease maps show the land to be owned by McDowell. Shell Oil Co. once owned the lease on this acreage, and apparently made a farmout to Herring.

The location is about 18 miles west of Snyder and approximately the same distance east and south of Gail.

HOWARD COUNTY

Goldston Oil Co. of Houston has staked a stepout on the southeast side of the Vealmoor field in Howard County.

It is the No. 1 C. A. Self, 560 feet from north and west lines of the northeast quarter of section 39-32-4tn-T&P, about 18 miles north of Big Spring. Contract depth is 8,100 feet, with driling to begin at once.

SCURRY COUNTY

American Trading & Production No. 1-A Elmer Howell is waiting for cement to cure on a second squeeze-off of perforations in a Pennsylvanian zone tested last week.

Operator had been swabbing to clean the project and test. The fluid swabbed was about 50 per cent salt water, believed to be coming from the Pennsylvanian zone which made only salt water. When the squeeze is completed, more tests will be made in the

See OIL Page 2

Governor Calls For Action In Fight On Polio

By The Associated Press

The Texas polio situation became so acute Monday that Gov. Allan Shivers called on all Texans to help fight it and a special epidemic coordinator was sent to Houston.

Houston reported 15 new cases today, including nine from within the city limits—a new record for the city for one day.

Corpus Christi reported eight new cases were brought in to Memorial Hospital there over the week end.

The National Foundation for Infantile Paralysis announced from New York that the Texas polio increase was more marked than in the rest of the nation and was concentrated in the Houston and Corpus Christi areas.

Harris County, including Houston, has reported almost 200 cases this year and 79 additional noncounty cases treated there. Memorial Hospital in Corpus Christi has treated 101 cases.

From Austin, Gov. Shivers called the situation a crisis and called upon "every member of every family" to help fight it. He issued a program giving suggestions and requests from various agencies. It called for participation in cleanup drives and more nursing help among other items.

Dr. G. Foard McGinnes of Washington, D. C., special epidemic coordinator for the National Foundation of Infantile Paralysis, was due in Houston Monday.

The foundation said emergency equipment from other points has been shipped to Houston.

Cases reported in Houston Monday included the nine from the city, three county cases, three nonresident cases and five other "possible cases."

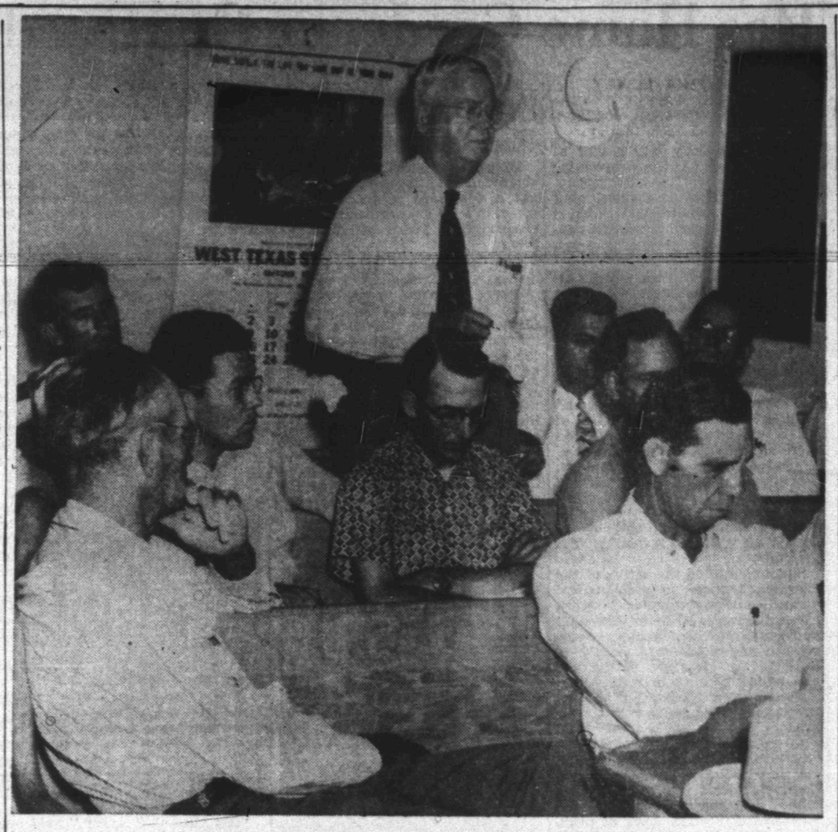

SPEAKS OUT FOR FREE PARK SITE

Shown above is W. J. Ely, standing, one of about 25 representatives of the Scurry County Chamber of Commerce who appeared before the commissioners court this morning to urge acceptance of 200 acres of land offered free by Mrs. H. J. Towle as a site for the county park. In the front row are commissioners Walter H. Grant, precinct No. 1, left, and Doyle Parmer, precinct No. 4. (Lee Watson photograph.)

Towle Land Accepted By Court For Park; Board Established

The county commissioners court voted unanimously this morning in their regular meeting to accept 200 acres of land from Mrs. H. G. Towle, 3000 Avenue U, as a site for the $350,000 county park, for which bonds were voted last month.

About 25 Scurry citizens, led by G. Edward Bolger, Chamber of Commerce president, met with the court to ask that they accept the land, which was offered as a donation by Mrs. Towle several weeks ago at the time the park bond issue was called.

Malven Stevenson, head of the chamber recreation committee, told the court that his committee considered many sites when they were planning the park bond issue and that they had concluded that the Towle land, which is located west of the Big Spring Highway just south of the city limits, as the most suitable location for the park. He added that the chamber representatives felt strongly that the land should be accepted.

Bolger reported that many persons had called the chamber office, asking why the location had not been accepted previously, adding that some residents said they voted for the park with the assumption that it would be built at that location.

Wayne Boren, one of the representatives, said choice of site should be made immediately and a board appointed to work with the commissioners in planning the park. Stevenson added that engineers have already said that all development included in the plans can be suitably built on the Towle land.

Cullen Toombs, commissioner of precinct No. 2, said that the commissioners and group should not go too far before the bonds are approved by the state attorney general, but Stevenson said that at least they could go as far as accepting a site, adding that the chamber committee spent much time working toward a park and that if the proposed site was not accepted, they wanted to defend their choice.

After several of the group inquired as to whether the commissioners would accept the land, Walter Grant, commissioner of precinct No. 1, said the Towle land is as good location as he knows in the county and that Mrs. Towle had offered it free. Doyle Parmer, precinct No. 4, said: "We've had two or three more offers that should be considered," and Stevenson quickly asked if the owners had offered to donate them. After Parmer answered that they had not, W. J. Ely said that land offered free would have to be very unsuitable for him not to accept it.

Toombs said that a part of the soil on the Towle property is thin, but he added that the other sites the commissioners had inspected is unsuitable because the land is too low. Several persons commented that buildings and streets could probably be built where soil is thin, leaving the better soil for landscaping.

Ted Haney, precinct No. 3, made the motion to accept the land offered by Mrs. Towle and to name the park in honor of the Towle family. After a second by Toombs, all commissioners voted to accept it.

After discussion on appointing a park advisory committee to aid commissioners and engineers with the planning of the park, Judge Edgar Taylor recommended that each commissioner appoint a committee member from his precinct and that those four choose three additional members. Those appointed were Mrs. Harold Brown, precinct No. 1; E. J. Mills, precinct No. 2; Ralph Geisenhoner, precinct No. 3; and Claude McCormick, precinct No. 4. The four appointed Stevenson, Herman Doak, and H. A. Johnson as additional committee members, and the group elected Stevenson as their chairman.

Former Aide To MacArthur Will Back Ike For President

ASHEVILLE, N. C. (AP)—Lt. Gen. Robert L. Eichelberger (ret), top aide to Gen. Douglas MacArthur in the occupation of Japan, has voiced his support for Gen. Dwight D. Eisenhower for the Republican presidential nomination.

Interviewed by the Asheville Citizen at his home here yesterday, Eichelberger also criticized aspects of the role played in politics by his old chief, MacArthur.

Eichelberger, 66 years old and retired since December, 1948, said he had reached his decision to support Eisenhower after "traveling extensively for eight months and talking to thousands of people." Eichelberger added:

"When one talks personally to farmers, to electricians, and to technicians—the men who constitute the great backbone of this country—one finds an unusual sentiment for Eisenhower and for no other Republican."

There was no immediate comment from MacArthur in New York City on Eichelberger's interview.

MacArthur, who will deliver the keynote speech at the Republican National Convention next month, is supporting Sen. Robert A. Taft for the nomination.

Eichelberger, who commanded the Eighth Army in the Pacific during part of the war and after, discussed MacArthur's presidential aspirations years back.

MacArthur, he declared, had not always considered it a "tragic development" to elect a military man as President.

In 1947, Eichelberger said, Mac Arthur told him he hoped Eisenhower would remove himself as a presidential possibility and declare for MacArthur in 1948. Mac Arthur was quoted as saying he then would step aside for Eisenhower in 1952.

Eichelberger said that antagonism toward Eisenhower may have caused MacArthur to change his mind about the desirability of a military man as President.

In the interview, Eichelberger referred frequently to three volumes he said were his daily journals.

He said he knew "at first hand Gen. MacArthur's hopes of being selected as a presidential nominee in 1944 and 1948."

Italian Communist Leader Moved Up

ROME, June 23 (AP)—There were hints today that Pietro Secchia, until now generally considered the No. 2 Italian Communist leader, may have been moved up to first place.

L'Unita, the official party organ, today capitalized Secchia's name in a front-page article which used small type (lower case) for the name of Palmiro Togliatti, the No. 1 man.

Korean War's Biggest Raid Knocks Out Huge Hydro-electric Plants

SEOUL, Korea, June 23 (AP)—Five hundred Air Force, Navy and Marine planes today knocked out five major Communist hydro-electric plants and blacked out much of North Korea and parts of Manchuria in the biggest air raid of the Korean War.

Pilots said they saw more than 200 Red MIG jets parked on a Manchurian base within sight of one target, but all stayed on the ground. Every Allied plane returned safely, the Air Force said.

Lt. Gen. Glenn O. Barcus, U. S. Fifth Air Force commander, said the joint air strike demonstrated "our mastery of the skies over North Korea."

The world's fourth largest hydro-electric plant at Suiho, about 30 miles up the Yalu River from the Communist MIG base at Antung, was knocked completely out of service.

The Yalu separates Korea from Manchuria. All targets were in Korea.

Other planes smashed two generating stations at the Chosin Reservoir, where American Marines and the Seventh Division fought their bitter battle against the first waves of Chinese Communist troops in December, 1950.

The other two plants knocked out were on the Songchon River, approximately 13 miles north of Hamhung in Eastern Korea.

Air Force and Marine planes from dozens of Korean bases teamed with Navy craft from the 27,000 ton carriers Boxer, Philippines Sea, Princeton and Bonhomme Richard.

Pilots said smoke from the burning Suiho plant blackened the skies over North Korea and Manchuria.

"We shorted about 10 million volts today," said Lt. William Taylor of Florence, Ala. "I'm sure it'll make the folks in my home town happy. Up until mid-afternoon my town had the fifth largest power plant (Folsom Dam) in the world. This afternoon I have helped change its status to the fourth largest."

Fliers said the Communist anti-aircraft fire was heavy over Suiho, from the Autung base, but they landed again seconds later.

The five plants destroyed supplied power to Mukden and other industrial areas in Manchuria and to virtually all of North Korea.

The great Suiho project was completed by the Japanese in 1941 at a cost of nearly 100 million dollars. The dam was not damaged in the attack. It is nearly 3,000 feet long and rises 350 feet above the Yalu.

Power stations below the dam, which were destroyed, had a capacity of 600,000 kilowatts, about 100,000 more than giant Bonneville dam in the Pacific Northwest.

25 Per Cent Drop In County Taxes Announced This Morning

A notice to property owners of Scurry County was issued by the commissioners court this morning, announcing that county property tax assessments will be 25 per cent lower in the county for 1952 than in 1951.

The court, which is also the county board of equalization, said that the taxes will be reduced as a result of a $5 million increase in property valuation.

The 1951 tax rate was $1.15 per $100 assessed valuation. In 1950, the tax rate was 85 cents per $100, and it was $1.22 per $100 in 1949.

The highest tax rate in the last 30 years was in 1924 and 1925, when property owners paid $1.25 per $100, Jim Ikard, tax assessor-collector, said.

The commissioners' announcement is as follows:

"Notice to all land and home owners, Scurry County, Texas:

"The commissioner's court, sitting as a board of equalization, has concluded that all real estate, homes, etc., heretofore assessed, will be reduced for the year 1952, twenty-five per cent below the assessments for the year 1951, and the tax assessor has been instructed to make such reduction on all assessment or renditions for said year.

"Your commissioner's court is pleased to advise you that by reason of the continual development of oil in Scurry County, Texas, the valuation for the year 1952 will be approximately $119,500,000, as compared with a valuation of $114,500,000 for the year 1951, after reducing all home and land owners twenty - five per cent.

We have not completed the preparation of the budget for 1952, but we believe that the court will be able, by reason of the valuation on oils, to give you a further reduction in the tax rate of from ten to twenty per cent, and if such is possible, same will be done, and we hope to advise you definitely of the tax rate for 1952 about July 15, 1952."

The notice was signed by the county judge, the four county commissioners, the tax assessor - collector, the county clerk and the county auditor.

LIGHTING MATCHES NOT RECOMMENDED

The owner of a car which caught fire here Saturday night told firemen that he smelled gasoline leaking somewhere about the engine and struck a match to see where the leak was.

"And I found it quick," the owner of the slightly damaged car said.

Ivan Gatlin explained that striking a match is not the proper procedure in hunting gasoline or gas leaks.

A second car in the same neighborhood in East Snyder caught fire before firemen had put out the blaze in the first car. A cigaret thrown out the front window blew into the rear seat and started the fire, Gatlin said. The car was only slightly damaged.

Two Filing Fees Not In After Deadline

Harold Bennett, County Democratic chairman, said today that he had received filing fees from all except two of the candidates who had announced for the Democratic nomination.

Deadline for paying fees was midnight Saturday. Bennett said that he believes that one of the two men whose fees had not been received had placed his fee in the mail before the deadline.

Political Campaigns In Texas Getting Torrid With Weather

By The Associated Press

Political candidates plugged their merits to the citizenry in torrid Texas heat Monday and looked longingly at the calendar. . . the first Democratic Primary was still more than a month away.

That first test comes July 26.

But almost to a man were expressing confidence in their campaigns, if they made any expression at all.

Candidate-for-Governor Ralph Yarborough was to speak at a Veteran of Foreign Wars state convention in Galveston Monday and follow it with another statewide radio broadcast tonight.

"Everywhere I went," Yarborough said of his recent tour of the state, "folks told me they are ready for a change. They are convinced Texas needs new, dynamic leadership now."

U. S. Senate Candidate E. W. Napier, after a campaign trip across West Texas, told the Associated Press: "After this campaign through West Texas it looks all right. People are interested in this program of mine. My foreign policy is attracting attention. I believe I have a good, fighting chance to win."

Napier was to continue his campaign in Amarillo Monday and hit Dalhart, Stinnett, Borger, Pampa and Canadian Tuesday.

Napier, Wichita Falls attorney, favors admittance of Red China to the United Nations, diplomatic recognition of Red China by the U. S. and American withdrawal in Korea.

Congressman Lindley Beckworth headed his Senate campaign for the Dallas-Fort Worth vicinity and planned appearances in the two big towns and other Dallas and Tarrant County spots.

Beckworth Saturday asked supporters at Huntsville to mail post cards, make phone calls, and buy advertising to help his campaign along. The Gladewater Congressman denounced what he termed the "big money interests" in the Senate race in his 39-minute speech.

Beckworth planned to be in Gainesville, Nocona, Henrietta, Electra, Vernon, Quanah, Childress, Memphis, Wellingotn, and Clarendon Tuesday.

Spurgeon Bell, Houston attorney running for the Texas Supreme Court, took to the campaign trails Monday. He scheduled visits in Galveston Monday and in the Wharton-El Campo-Victoria area Tuesday.

Air Service Hearing Postponed Until July

Hearing of Snyder's brief on the application for air service to Winston Field was postponed from today until July 28, Leon Huff, manager of the Chamber of Commerce, said.

A letter from Herbert K. Bryan of the Civil Aeronautics Board in Washington informed Huff of the postponement.

When the preliminary hearings were held earlier this year in Dallas the hearing on the brief was set for today, but a number of similar applications were heard at the earlier meeting.

"The letter said that attorneys for some of the applicants requested more time to prepare their briefs," Huff said.

Four Pedestrians Killed By One Car In Wreck Last Night

By The Associated Press

A car mowed down four pedestrians in Mathis Sunday, killing them all. The accident, combined with five shootings, five drownings and other violence, boosted Texas' week-end death toll to at least 18.

Traffic mishaps claimed at least seven lives.

At Mathis, the four pedestrians were fatally injured when a car driven by a teen-age youth went out of control a few blocks from the downtown area about 8:30 p.m. The victims were Maria Refugio Garza, 49; Mrs. Flavia Gomez, 40; and Mrs. Gomez' two daughters, Evangelina Gomez, 8, and Grazela Gomez, 4.

The two women were killed instantly. The two children died in a Mathis hospital early Monday. The children's deaths are not counted in the week-end toll, which extends through Sunday midnight.

Mrs. Geneva Servis, 37, of Fort Worth, and her son, Richard Servis, 14, were shot to death in their apartment Saturday night. Her former husband, Delmas Webber, was reported in critical condition with two bullet wounds.

Mrs. Velma Luzenia Maier, 43, of Rockport, was found drowned Sunday in shallow water near a private wharf at Palm Village, a resort north of Rockport. A verdict of accidental drowning was returned.

A Saturday night shooting in Dallas killed Douglas Garner, 42. Witnesses said Garner became involved in an argument with a man and wife.

Former paratrooper David Ray Pierce of Houston was charged with murder in the fatal shooting Saturday of Guy Giordenella. Pierce said Giordenella attacked Pierce and his sister with a knife.

Justice Tom Maes of Houston returned an inquest verdict of suicide in the shooting of Edward L. Birmingham, 30. He said Birmingham also fired the shot that wounded his wife critically Saturday.

Two Paris youngsters died after a four-car accident near Paris Saturday. They were Wayne Young, 16, and Peggy Ann Taylor, 13.

The body of Robert Frank Nye, 15, was recovered from Galveston Bay Saturday. He drowned Friday when he jumped off a 24-foot cruiser in an effort to save Larry Bailey, 14, who was rescued by a life preserver thrown from the boat.

Gilbert Lee Golden, 18, public works department employe in Dallas drowned Saturday in Fair Park swimming pool.

Mrs. Montie Freeman, 43, of Naples, Tex., was killed near Greenville when a car collided with a panel truck.

A Sante Fe passenger train killed Jesse Rodriquez, 56, of Lampasas Saturday. Rodriquez was struck by the train near Valley View as he was walking along the tracks.

Under 100 Here Sunday

High temperature for yesterday was only 99, Mrs. D. P. Strayhorn weather observer, said today. Low for last night was 74, and reading at 7:30 o'clock this morning was 77.

READY FOR SUMMER

Joe Stalin, the Dallas zoo's counterpart of the Soviet Dictator, sport most of the first day of summer cooling off after zoo keepers put seven 100-pound chunks of ice in the cage the Russian bears—Joe's mate is Olga—call home. Joe found he could beat the heat by cooling his hind quarters in the pool and nibbling at a piece of ice he holds in forepaws.

Murray Says Truman Told Him Not To Worry About T-H Use

GARY, Ind. (AP)—CIO steelworker boss Philip Murray said yesterday that President Truman assured him last December "you need have no fear" of a Taft-Hartley injunction if the union would postpone its scheduled Jan. 1 strike.

And he called Inland Steel President Clarence Randall a "liar" for saying that Murray and Truman had "made a deal."

Murray addressed an audience of 7,500 at a steelworkers rally in this community of 130,000. About 27,000 persons in Gary and adjoining East Chicago earn their livelihood in the steel mills.

The steelworkers' head said President Truman told him:

"If you will voluntarily agree to a suspension of the strike I believe you need have no fear of the courts imposing on your members the so-called Taft-Hartley injunction procedure."

The strike was postponed, government seizure followed, and steelworkers stayed on the job until after adverse court decisions on the seizure.

Steelworkers have been or strike three weeks, since the U. S. Supreme Court ruled government seizure of the industry illegal. President Truman has not started Taft-Hartley Act injunction proceedings to stop it. A resolution urging him to do so has passed the Senate.

Before an overflow audience including steelworkers, politicians, mayors of the two hard-hit steel towns and Lt. Gov. John Watkins of Indiana, the president of the steelworkers union:

1. Accused major steel producers of "a conspiracy" to prolong the steel strike.

2. Criticized Gen. Dwight D. Eisenhower for voicing opinions on the steel strike when "he could hardly know the facts." Murray in particular objected to this remark he attributed to the candidate for the Republican presidential nomination: "Why don't they use the Taft-Hartley Law?"

3. Attacked the industry's reluctance to give the union's 650,000 striking members a union shop.

4. Said it would be "unjust to expect the steelworkers to undergo an 80-day strike injunction under the Taft-Hartley Law since they have already delayed the original strike 153 days on the request of the President."

5. Did not say what the union's position would be if the Taft-Hartley Act were invoked.

6. Predicted the steelworkers will win the strike regardless of "what kind of suppressive weapon may be used against you."

The bald, ruddy labor leader was bitter in his denunciation of Randall. He accused the steel executive of "deliberately lying" in saying Murray and Truman "made a deal." Murray said he "had respect for the office of President than try to do such a thing."

Further, said Murray, when Randall later denied making such a statement, "I called him a liar again."

WEATHER

WEST TEXAS: Clear to partly cloudy Monday, Monday night and Tuesday, with widely scattered afternoon and evening thundershowers in the Panhandle and South Plains. Not much change in temperature.

EAST TEXAS AND SOUTH CENTRAL TEXAS: Partly cloudy Monday, Monday night and Tuesday with scattered showers near the coast Monday and Tuesday. Not much change in temperature. Moderate to fresh southerly winds on the coast.

NORTH CENTRAL TEXAS: Clear to partly cloudy Monday, Monday night and Tuesday.

IKE VISITS BIRTHPLACE

General Dwight D. Eisenhower greets old friend s outside the old Eisenhower homestead in Denison, Tex., as he paid a visit to his birthplace and an important state in his desired nomination as the Re- publican presidential candidate. Mrs. Monte B. Jones (left) president of the Gold Star Mothers, who invited Ike to Denison, greeted him at the airport and escorted him to his home. As he went through the frame gabled house he appeared nostalgic. At right is Jack Porter, Houston oilman and leader of the Ike for President forces in Texas.

Battle Of Soil Conditioners Has Home Gardener Confused

By CYNTHIA LOWRY

NEW YORK, June 21 (AP)—The battle of the chemical soil conditioners erupted early in May.

It flared quickly into a war of words and pictures involving multi-million dollar corporations, smaller chemical companies, mail order houses, wholesalers, jobbers and retailers, each eager to capture the "home garden" market.

The home gardener, never before the object of such voilent attention, was a bit confused. What did seem clear was that science had developed a magic powder or liquid which he could sprinkle or spray and transform the most ornery soil into rich, deep and fertile earth.

It was the welter of claims and counter claims and the size of the black, bold ads that bothered him. Some firms claimed they had a cure-all for all ailing soils; others said their product was only useful on certain types of soils. Some said it had only to be watered onto the grount; others said it must be dug carefully into the soil.

Some compared the action of the wonder chemical to astronomical quantities of peat moss or the work of earthworms. Others kept emphasizing that the action of the powder and liquid was simply to improve the structure of the soil and added nothing to its fertility. Someone else announced he had added plant food to his magic mixture.

At rock bottom, there was a vastly important discovery. Scientists had found a number of synthetic chemicals with the ability to make desirable changes in the structure of certain types of problem soils—clay, silt and earth which crusts on top. The chemical action of the new conditioners is to cluster soil particles into crumbs, thereby opening up impervious soil for the entrance of air, water and plant food.

Science for a long time has been seeking a chemical method to improve poor land, farmed-out land, nonproductive areas and control dust bowls and eroded soil. The new chemical synthetics hold great promise. The Department of Agriculture, while impressed by experiments, believes current claims for soil conditioners are too strong in view of the limited time they have been tested.

That is the science side of the soil-conditioner story. The other side is the warfare of a strangely assorted group of rivals for a preliminary market.

The battle actually began Dec. 29, 1951 when the big Monsanto Chemical Company announced it had developed a soil conditioner which it called Krilium.

Monsanta wouldn't tell what its chemical conditioner was made of, but it described results of its experiments — sensationally increased crop yields and dramatic things.

The agricultural world, of course, was excited. And so were millions of home gardeners, but there was a hitch. Monsanto explained Krilium production was limited and it nedeed every speck for further experiments. It would be late 1952 or even 1953 before it would be for sale.

If Monsanto had set out deliberately to create a demand it couldn't have done a better job. Krilium, although unavailable, was so widely publicized it became well-known to almost every family which owned a hand cultivator.

Then one May Sunday, gardeners living around 62 American cities read big advertisements announcing a liquid chemical conditioner called Fluffium was available — at $9.95 a gallon — through local retailers and on mail order.

Response was enormous and immediate. The producer of Fluffium, Henry A. Dreer, Incorporated, of Philadelphia, estimates current sales at a rate of $7,000,000 a year.

Fluffiums' entrance into the Market was the beginning of a literal epidemic of chemical soil conditioners, all designed for the small gardener. There was Loamium, Soilium. There was Agrilon, Ocrosoil, CMC. Hercules Powder Company was getting one out.

Monsanto announced a sudden shift in plans. The compay had found a way to increase production (and also changed the color of its product) and was hitting the mail order market immediately with a Krilium product it called Merloam.

Toward the end of May another chemical giant, the American Cyanamid Company announced it was in the market with two types of conditioners, a powder form and a flake-form for sprinkling, both called Aerotil. Their products were to be sold to manufacturers, among them DuPont, for manufacture and retailing under individual trade names.

Monsanto and Cyanamid locked horns immediately.

Both companies, with major stakes in the future of the conditioners, were serously disturbed by the claims made by some sellers. They also were upset at the eagerness with which home gardeners were snatching up the powder and liquid.

"It's absolutely crazy," said one executive of a chemical company. "These hobby gardeners have gone crazy over soil conditioners as college boys over panty and bra stealing."

Pvt. Mack Graham, formerly of Snyder, is serving as a rifleman with the 25th Infantry Division in Korea. Graham, who has been in Korea more than a year, holds the Combat Infantry Badge. He is the son of A. F. Graham of Snyder and Mrs. Marie Graham of Ben Franklin. His wife lives in Roxton.

A-1c Travis W. Bentley, son of Earl Bentley, 611 Twenty-fourth Street, is being trained as an Air Force technician at the USAF Technical School, Warren Air Force Base, Wyoming. Bentley's training is in administrative work.

Ike Not Interested In Third Party Or Demo Nomination

DENVER (AP)—President Truman never offered Gen. Dwight Eisenhower the 1952 Democratic presidential nomination. The general is not interested in any third party move this year.

This and more were disclosed by Eisenhower the past week-end during his swift western swing, which touched at Dallas, Las Vegas, Nev., and giant Hoover Dam.

His backers say that as a result of a five-hour Nevada sojourn yesterday, the general picked up three and possibly more delegates to the Republican National Convention.

The busy aspirant for the GOP presidential nomination arrived here by plane late last night. He will make a telecast from 10 to 10:15 p.m. (Eastern Standard Time) tonight, taking issue with his rival, Sen. Robert A. Taft on matters of foreign policy. The Denver talk will be televised nationally by the National Broadcasting Company.

Eisenhower touched off his fireworks at Dallas. At a news conference there yesterday he flatly denied that Truman had ever offered him the 52 Democratic nomination. Last fall Arthur Krock of the New York Times reported that the offer had been made.

In his book, "Crusade in Europe, Eisenhower wrote that at Potsdam in 1945, the President told him he would support him for anything he wanted.

While saying he is not interested in any third party movement this year, Eisenhower declined to commit himself on any future decision.

In a fighting speech at Dallas Saturday night, he accused Taft forces of what he called a ruthless steal of Texas convention delegates. He called it a "great betrayal of GOP principles, then urged fair play in the Chicago convention next week.

Eisenhower rapped the administration, which he said is "ingrown, inbred and incapable, and invited Democrats and independent voters to join in ousting it.

Until his flying visit to Las Vegas, the Nevada 12-man delegation had been reported strongly pro-Taft—ranging from 10 to 2 to 7 to 2, with three on the fence. It was the fence-sitters that the Eisenhower backers claimed to have knocked over.

Eisenhower was loudly cheered by more than 500 persons who met him at the Las Vegas airport, and by several thousand who stood in 102 degree heat along the road to Hoover Dam. He returned the cheers with huge grins and waves from an open convertible in which he rode with Nevada's Gov. Charles H. Russell.

Gov. Russell is a Republican but not a member of the Nevada delegation.

At the dam, Ike was greeted by Bureau of Reclamation officials who showed him the works. The general was impressed.

"This is a wonderful accomplishment, he said. "It combines flood control, irrigation and power in one project, and it was not taken out of the taxpayers pockets but is self-paying."

OIL

(Continued from page one)

Ellenburger.

Hurdnall and Gray No. 1 Gannaway, Ellenburger project east of Hermleigh, is drilling below 5,110 feet in lime and shale after a one-hour test in the lower Permian lime from 4,468-4,488 feet.

This streak drilled soft. Recovery on the test was 1,600 feet of sulphur water with no shows. There was a good blow of air throughout the test.

KENT REPORT

Superior Oil Co. has staked its No. 3-A Wood in the Salt Creek field of Kent County 110 feet from south and 1,500 feet from east lines of section 3, John Rodman survey. It is to begin at once.

General Crude No. 1 C. V. O'Keefe, Northeast Kent wildcat, is at total depth of 7,420 feet in Ellenburger and drillstem testing. Some sources say the Ellenburger was topped at 7,318 feet. No shows have been reported in that zone.

FLOYD WELL

Standard Oil No. 1 Minnie Adams, Central - South Floyd wildcat, is now being drilled as a tight hole. The latest official information released on the project was the 18½-hour drillstem test from 7,600-680 feet. It had previously reported from 7,630-680 feet.

Red Cross Completes Investigations Of Blood Sent To Korea

OKLAHOMA CITY, June 23 (AP)—Two top Red Cross officials returned to Washington and St. Louis today after concluding their investigation into complaints malaria-contaminated blood was being shipped to Korea.

Carl Belliston of Washington and Dr. Raymond Barnes, St. Louis, in a formal statement commented:

"The cases questioned have resulted from a difference of interpretation of . . . regulations. It is the unanimous opinion of the group that in the future when there is any difference in interpretation these bloods will be used only for plasma."

But William H. Cordell, dismissed administrators of Oklahoma's defense blood center, who made the original charges, complained, "It does not look like a very thorough investigation." He insisted the Public Health Service come to the blood center to look the situation over.

Saturday, the two investigators reported two "technical violations" of Red Cross regulations. The others, they said, were not clear-cut histories of malaria.

SNYDER DAILY NEWS

Published Sunday morning and each evening except Saturday by the Snyder Daily News, at Snyder, Texas.
Entered as second-class matter at the Post Office at Snyder, Texas.
HERBERT FEATHER, Publisher
HOUSTON H. HARTE, Editor
SUBSCRIPTION RATES: By CARRIER in Snyder, one year, $12.00. By Motor Carrier delivery, $1.25 per month. By Mail in Scurry and adjoining Counties, one year, $7.95. Balance of Texas, one year $10.95.
MEMBER OF THE ASSOCIATED PRESS
The Associated Press is exclusively entitled to use for republication of all news dispatches credited to it and not otherwise credited in this newspaper also local news published herein. All rights reserved for republication of special dispatches.
Any erroneous reflection upon the character, standing or reputation of any person, firm or corporation which may occur in the columns of THE SNYDER DAILY NEWS will be gladly corrected upon being brought to the attention of the management.
The publishers are not responsible for copy omissions, typhographical errors or unintentional errors that may occur other than to correct in the next issue after it is brought to their attention.

Caprock Material Company
Quality Ready Mix Concrete
Sand and Gravel
Ph. 3-4522 Snyder, Tex.

NEW FIRST LINE TAKEOFF
PASSENGER TIRES
Assorted Sizes And Brands 33⅓ Off
Royal Master White Walls
Old Design Close Out 33⅓ Off
Roe Home & Auto Supply
2207 AVE. S DIAL 3-3402

CANYON
DRIVE-IN THEATRE
Big Spring Hwy. Ph. 3-7212
Open—7:00 P. M.
LAST TIME TODAY
Double Feature
"Sea Hornet"
Rod Cameron Adrian Bruce
and
"Northwest Trail"
John LaTelle
Plus: News, Short, Cartoon
Tuesday and Wed.
"My Favorite Spy"

Insurance - Loans - Oil
Real Estate
HUGH BOREN & SON
Insurance Agency
BASEMENT FULLER BLDG.
Phone 3-3651 Snyder, Texas

HEY FELLOWS!
I'M A CARRIER NOW TOO!

ROUTES NOW AVAILABLE

I'M EARNING MONEY TO BUY THE THINGS I WANT!
AND IT'S FUN, TOO!
Bill Brown says:
"I'm following the example of such nationally known men as General Eisenhower and Bob Hope in getting business experience early and at the same time earning good money and enjoying my leisure hours."
DON'T PASS UP A GOOD OPPORTUNITY. APPLY IN PERSON, TO CIRCULATION DEPT. OR MAIL THIS COUPON!
1. EARNING
2. SAVING
3. LEARNING
4. DEVELOPING
Circulation Dept.,
SNYDER DAILY NEWS
NAME .....
ADDRESS .....
AGE..... PHONE.....
CITY .....

Your Snyder Theatres

—RITZ—
Air Conditioned Pleosure
—LAST TIMES TODAY—
M-G-M's drama of primitive love . . . filmed in EXCITING COLOR!
THE WILD NORTH
STARRING STEWART GRANGER WENDELL COREY
WITH CYD CHARISSE
PHOTOGRAPHED IN NEW ANSCO COLOR
—ALSO—
LATEST WORLD NEWS
—AND—
"SLEEP POSSUM"
AND FOR MORE PLEASURE CHOICE REFRESHMENTS FROM OUR FRIENDLY REFRESHMENT BAR

—PALACE—
COOL AND COMFORTABLE
TODAY AND TUESDAY
YVONNE DE CARLO
ROD CAMERON
in FRONTIER GAL
TECHNICOLOR
with ANDY DEVINE FUZZY KNIGHT SHELDON LEONARD ANDREW TOMBES and BEVERLY SUMMERS
—ALSO—
LATEST WORLD NEWS
AND
"Holiday For Shoestrings"
AND THOSE DELICIOUS REFRESHMENTS FROM OUR REFRESHMENT BAR

—TEXAS—
—COOL AND REFRESHING—
—TODAY AND TUESDAY—
—THRILLING DOUBLE FEATURE
FEATURE NO. 1:
"SUPERMAN AND THE MOLE MEN"
—WITH—
GEORGE REEVES—JEFF COREY
FEATURE NO. 2:
"TALES OF ROBIN HOOD"
—WITH—
ROBERT CLARKE
—ALSO—
COLOR CARTOON
"STOOGE FOR A MOUSE"
AND FOR THOSE TEMPTING REFRESHMENTS—VISIT OUR REFRESHMENT BAR

NOW SHOWING AT YOUR FAVORITE DRIVE-IN MOVIES

—STARLITE—
—LAST TIMES TODAY—
"My Favorite Spy"
—WITH—
BOB HOPE—HEDY LAMARR
—PLUS—
"SAFETY SECOND"
AND A TASTY TREET FROM OUR SNACK BAR

—TRAIL—
—LAST TIMES TODAY—
"Shadow of A Doubt"
—WITH—
JOSEPH COTTON
TERESA WRIGHT
—PLUS—
"MOUSE WHO CAME TO DINNER
AND A REFRESHING SNACK FROM OUR SNACK BAR

TALK OF THE TOWN

By SUE HOLMES

Fowl stories are becoming OLIVER McCLINTON'S specialties these days. Over at the courthouse the other day he was telling about the duck he had at home that he put nine little eggs under, only to find 11 little ducklings hatched out. He claims the duck laid two in the process of setting.

Before we had time to check with OSCAR FOWLER, county agent, who we supposed would know about anything from Johnson grass to ducks, Mr. McClinton came up with another chapter to his duck story.

Seems he went home one day last week and found his wife crying. The old mother duck had smothered her babies, and Mrs McClinton found them dead.

* * *

One fowl reminds us of another. Have you tried the "Northwester" chicken - pheasant hybrid? We found out a little bit about how this came about, and for those of you who like white meat, you'll likely want to raise a few chicks yourself.

Back in 1933 James H. Knowles, a Centralia, Wash., breeder-geneticist, decided it would be a good idea to try crossing chickens with some pheasants that had been left in his keeping by a neighbor who was moving away. In all, he spent 10 years doing research and another six years commercially producing the birds.

In 1951 10,000,000 of the barrel-breasted "Northwesters," were marketed, and this year a marketing division has been established to distribute 30,000,000 of them. They are found in several local markets.

* * *

When you travel the same road several times, then you have to start looking for games to play or something to take your interest, especially when there's nothing on the car radio and the wind whistles by the car so loudly that talking is impossible. Our favorite pastime when traveling is looking for odd road signs. Odd or not, we always read 'em.

Probably you've noticed the prosale signs erected by the State Highway Department saying to prevent grass fires. Much more interesting, we think, are the Burma Shave signs which read:

"Ashes to ashes
And forests to dust.
Keep Texas green
Or we'll all go bust."

Another sign was a little out of season but provoked a chuckle nevertheless:

"No No, she said
To her bristly beau.
I'd rather kiss
The Mistletoe."

Not only road signs are fun to watch. On a local juke box, for instance, the title of one record says "Hank Your Head in Shame."

Then on a drive-in marquee in Fort Worth there's the announcement: "Only Angles Have Wings."

EVENTS OF THE WEEK

MONDAY

Nancy Caton Class picnic, 3101 Avenue W, 7:30 p.m.

American Legion Auxiliary, 8 p. m., clubhouse.

Order of the Rainbow for Girls, initiation, 8 p.m., Masonic Hall. Eastern Stars and Masons invited.

Jaycee-ettes, 8 p.m., with Mrs. Lloyd Clark.

TUESDAY

Sewing and crafts classes, 8:30-11:30 a.m., high school.

WEDNESDAY

Future Homemakers of America theater party, 1 p.m., Ritz Theater.

Ace Bridge Club, 1:30 p.m., with Mrs. T. C. Abshier, Lamesa Highway.

Sewing and crafts classes, 8:30-11:30 a.m., high school.

THURSDAY

Sewing and crafts classes, 8:30-11:30 a.m., high school.

Friendly Fellows Forty - two Club, 8 p.m., with Dr. and Mrs. R. D. English.

Thursday Afternoon Bridge Club, 2:30 p.m., with Mrs. L. D. Green.

Advanced dressmaking class, 1:30 p.m., courthouse.

FRIDAY

Women's Golf Association, noon luncheon, Country Club.

Ask Mildred

Send your questions to Mrs. Mildred Sparks, county home demonstration agent, the courthouse, or to the Snyder Daily News.

I have a plastic lamp shade which is torn. Will it be possible for me to re-cover that shade frame to look like anything? Mrs. T. B. H.

Yes, it is possible to make attractive lamp shades from almost any material. To get the pattern for the shade, immerse the frame in water and roll over a newspaper while wet. This will be a perfect outline. To make a stitched shade (bias), stretch the fabric over the shade so that ends meet and lower edge is covered. Cut, then pin lower edge to frame, then pin around top trying to get all the wrinkles out. Work with the shade until it is perfectly smooth. Overcase fabric to frame at top and bottom. Decorate as desired.

* * *

Would you give the icing recipe suitable for cake decorating?

Ornamental Frosting
2¼ cups confectioners sugar
1-3 teaspoon cream tartar
2 egg whites unbeaten
1-3 teaspoon vanilla
Add food coloring if desired.
This is a very stiff frosting.

* * *

A very interesting recipe is for a rice salad.

2 cups cooked rice
1 cup peas, well drained
4 tablespoons pimento (cut in strips)
4 tablespoons relish
3 tablespoons grated cheese.
1 teaspoon salt
3 tablespoons celery, minced
Lettuce and dressing

Combine ingredients and chill. Serve on lettuce with French dressing. (Don't add French dressing until time to serve.) Serves seven

* * *

What do you recommend for controlling flies? S.

Texas Extension entomologists say that the watchword of fly control is sanitation. Eliminate fly breeding places. For spraying around the house, use 5 per cent DDT residual oil spray.

The Sleeveless Look

2164
SIZES 10 - 20

You'll be as cool as you look in this uncluttered sleeveless success! It's very easy to make — but a versatile fashion that serves for sun, street or evening, depending upon the fabric choice.

No. 2164 is cut in sizes 10, 12, 14, 16, 18, 20. Size 16, 3⅝ yds. 39-in.

Send 30c for PATTERN with Name, Address, Style Number and Size. Address PATTERN BUREAU Snyder Daily News, Box 42, Old Chelsea Station, New York 11, N. Y.

Patterns ready to fill orders immediately. For special handling of order via first class mail include an extra 5c per pattern.

The SPRING - SUMMER FASHION BOOK brings you dozens of pretty and wearable fashions for cottons, from cool, cool casuals to town styles; plus the most inspiring suggestions for your vacation wardrobe. In all, over 125 easy-to-make pattern designs for all ages and occasions. Order your copy now. Price just 25 cents.

Snyder Daily News, Box 229, Madison Square Station, New York 10, N.Y.

Complete Line Of
Floor Coverings
• Carpets
• Linoleum
• Tiles
PITTMAN
Floor Covering Co.
Sweetwater, Texas
Dial 3308 — 411 Oak. St.

Miss Kramer Bride Of A. A. Behringer

Miss Joyce Kramer and A. A. Behringer, Jr., were married June 18 in a ceremony performed in Lovington, N.M. The bride is the daughter of Mr. and Mrs. C. C. Kramer, 1502 Twenty-sixth Street, and the bridegroom is the son of Mr. and Mrs. A. A. Behringer.

Those attending the wedding from Snyder were Mrs. Kramer, Wanell Denson and Thelma Kramer.

Miss Anita Houston Complimented at Tea

A tea was given Friday afternoon at the home of Mrs. Frank Keenan, 3111 Avenue A, for Miss Anita Houston, bride - elect of Joe Brown.

About 100 guests attended and were served punch and cookies by the 14 hostesses.

The home was decorated with gladioli and lemon leaves.

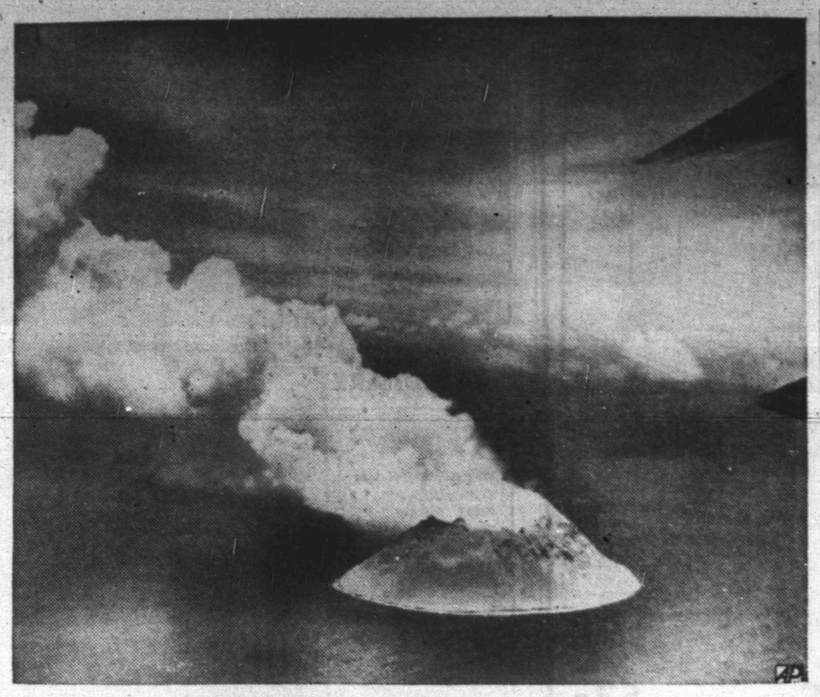

PHILIPPINE VOLCANO GROWING

A dense cloud of steam pours from the main crater of Didicas, a newly-risen volcano 38 miles north of Luzon Island in the Philippines. When discovered by the skipper of the freighter Brightstar last March 16, the volcanic island was five acres in size. Since then Didicas has grown to 600 acres. A wing tip of the U. S. Navy amphibian from which this picture was made, is at the right.

Soviet May Be Building Up To Spectacular New Move

By WILLIAM L. RYAN
Associated Press Staff

Put together all the isolated incidents of the cold war in the past week or so and you come up with the impression that Moscow is about to pull something spectacular.

Here is one guess: before long a new pronouncement will be issued by Moscow in the name of Joseph Stalin. Its text might repeat the old theme—that capitalism and communism can exist side by side—but it would pack a punch aimed at Western Europe and designed to sow confusion there.

Another guess: Moscow will make a series of grandstand plays as part of the developing new peace offensive.

The major developments leading up to conjectures of this sort are these:

1. The tightening of the screws in East Germany.

2. The fantastic picture of what seems to be a deliberate antagonizing of Sweden. The Swedes, already angered by the activities of soviet spies in their midst are even more infuriated by Moscow's callous dismissal of the shooting down by red jets of a Swedish rescue plane.

3. The game of musical chairs among Soviet Union of a partial settlement of the wartime lend-lease account with Washington.

At first glance, these incidents might appear unrelated, but there is a unifying thread which seems to stitch out a pattern. It all fits into the idea of the Soviet Union taking serious stock of its world position before plunging ahead with any new adventures.

In such stock-taking the Kremlin must realize it cannot now move aggressively in any direction without the distinct possibility of provoking a shooting war.

As for Scandinavia, the Russians could not have done more if they had been trying to force Sweden to abandon her traditional neutrality and join the Atlantic Alliance. There is even a possibility that the Russians might be trying to force just that. It would be part of the preparation.

Russia has a peculiar treaty with Finland. It calls for mutual defense from aggression or the threat of aggression across Finnish soil against either Finland or the Soviet Union. If the Russians want some day to move into Finland and further secure their Northwest flank, the treaty can come in handy.

The Russians already have accused Norway and Denmark of aggressive designs against the Soviet Union. If all Scandinavia were linked with the West, guns might see this as the threat of aggression provided for in the treaty with Finland.

Two other Soviet diplomatic moves tie in neatly together. One is the offer concerning the lend-lease account. The Soviet Union made an offer it knew was unacceptable to the U.S. Then the Soviet press accused the United States of balking the settlement.

The other of these two is the Soviet move in the United Nations concerning germ warfare, once again putting Moscow in the light of the reasonable nation and the U.S. on the other side. Soviet delegate Jacob Malik's mild opening centered about the 1925 Geneva Protocol, which, among other things, outlawed germ warfare. The United States never signed this. By concentrating on this point, in mild language, the Soviet delegate not only pulled a surprise, but he managed to focus world attention on the fact that the United States is not a party to the convention.

At present the Moscow attitude seems to be one of watchful waiting. The abtest man available for such a job—cold, calculating Andre Gromyko—spared from his duties as first deputy foreign minister to take over the Moscow embassy and preside over such watching.

Gromyko's assignment seems to be the central piece in this diplomatic jigsaw puzzle. The shift of Georgi Zarubin from London to Washington seems only incidental—the Washington job was left vacant because Ambassador Alexander Panyushkin was needed in China, where his long experience will be of great help to Moscow in such a global watching-and-waiting game.

STEVE'S TAXI
DIAL
3-5444

Whiskey, Wine Prices No Longer Controlled

WASHINGTON (AP) — Price ceilings have been removed from package and bulk whiskey and wine. But since they are selling far below ceilings, the government doesn't expect this action to bring any price changes.

The same forecast was made by the Office of Price Stabilization yesterday in lifting ceilings from many cotton drygoods, hides and leather, and burlap and cotton bags.

The cotton goods decontrol applies to manufacturers' prices on sheets, pillow cases, towels, bedspreads, napkins, tablecloths, diapers, blankets, thread, twine and cordage. The leather order covers wholesale prices.

It is estimated that wheat products supply about 25 per cent of the protein in the average American diet.

PICTURE FRAMING
See My Display At Forrest Builders Supply or
J. J. TATUM, CARPENTER SHOP
112 East 25th St. Phone 3-4168
Open Late and Weekends

Miss Lynn Logan Honored At Bridal Tea Saturday

Miss Lynn L. Logan, bride-elect of Berwyn Tate of Big Spring, was honored at a gift tea Saturday afternoon at the Country Club.

Hostesses were Mrs. Walla Fish, Mrs. Claud Lloyd, Mrs. Gordon Smith, Mrs. D. M. Cogdell, Jr., Mrs. George Light, Mrs. John Cox, Mrs. Loy Logan, Mrs. Mabel Brock Mrs. Rex Miller and Mrs. Sam Chorn.

In the receiving line with Miss Logan and her mother, Mrs. Archie Logan, were Mrs. A. H. Tate, mother of the bridegroom-to-be, of Knott, Tex., Mrs. Mabel Brock, Mrs. Gary Tate, also of Knott, Miss Myrle Faye Tate of Abilene and Mrs. Newell Tate of Mertzon, Tex.

Those assisting in the houseparty were Miss Janeene Smith, Miss Micky Kelley, Miss Jane DeWald, Miss Shirley Gillium, Miss Ruth Schooling, Miss Mildred Boren of Post and Miss Mary Sue Boren.

The bride's table was covered with an ecru madeira linen cloth. Yellow roses and lemon leaves carried out her chosen colors of yellow and green. Yellow candles stood in silver candelabra. Mrs. Fish served the lime punch from a silver punch bowl. The cakes also carried out the colors.

Miniature bride's bouquets were passed as favors by Kay Logan, daughter of Mr. and Mrs. Loy Logan.

Mrs. Maurice Pilcher played the piano, and Miss Wanda Jean Rainwater sang. Her selections were "Because of You" and "I'll Walk Beside Thee." Mrs. Gerald Gordon of Colorado City gave a reading, and Miss Jo Ann Miller gave a "Recipe for Marriage."

About 100 guests called.

Dr. John F. Blum
OPTOMETRIST
N.W. CORNER OF SQUARE
Most Prescriptions Filled the Same Day Patient Comes To Office
Phone 3-3992 Snyder, Texas

Ambulance Service
Call 3-3533
BOLGER
Funeral Home

More Than 35 Million People go to Chiropractors for their health
DR. KNISELY will be glad to discuss your health problems with you.
Dr. M. S. Knisely
CHIROPRACTOR
OFFICE HOURS: 10 to 12 a.m.-3 to 6 p.m.
1208 25th Street Dial 3-6569
The Former Location of Dr Ben Costin

Looks BIGGER
You can *believe* your eyes when you see its size because the '52 Ford is actually a *bigger* car! Wheelbase is longer, front tread is wider and its new body of modern design is really six people big.

Feels BIGGER
You can tell it's a big car when you drive it, for beneath Ford's brawny beauty, there's greater strength. New Ford bodies are sound and solid in construction. Chassis has a more rugged K-bar frame.

Powers BIGGER
You know it's a big car when you step on the gas! New 101-h.p. high-compression Mileage Maker Six or 110-h.p. high-compression Strato-Star V-8 give you "go" to rival the highest-priced cars. Automatic Power Pilot sees to gas-savings.

THE '52 FORD is the *only* low-priced car that brings you new, easier-acting Power-Pivot Clutch and Brake Pedals. Ford's the *only* car in its field to bring you new, convenient Center-Fill Fueling. Ford's the *only* low-priced car with a curved one-piece windshield, a car-wide rear window, Full-Circle Visibility. And, Ford's the *only* car in the low-price field to give you a choice of high-compression power—V-8 or Six, a choice of drives—Fordomatic, Overdrive or Conventional.

Ford's the BIGGEST package in the low-price field!

With all its big-car *looks*, big-car *feel* and big-car *power*, the '52 Ford is in the low-price field! And with new lower center of gravity, new diagonally mounted rear shock absorbers, and new tailored-to-weight front springs, Ford's exclusive Automatic Ride Control brings you a big-car *ride*! A "Test Drive" will convince you that the '52 Ford is the big-car *buy* of the low-price field.

"Test Drive" the '52 FORD

Fordomatic, Overdrive, white sidewall tires and two-tone colors illustrated optional at extra cost. Equipment, accessories and trim subject to change without notice. F.C.A.

You can pay more... but you can't buy better!

WADE PIPKIN MOTORS
PHONE 3-6351 SNYDER, TEXAS

For Expert Typewriter Repair
Call 3-7202
Typewriters Cleaned, Adjusted, Conditioned
Repair Calls Made To Your Place of Business.
BENNETT — FEATHER
Times Printing Company
WE DELIVER

SHOPPING Hints

Good food for parties is no problem when you can get it from LIEB'S. Party meals and daily meals cost less with groceries and meats from LIEB'S.

Skinless **WIENERS** ..... Lb. **39c**

Double Gold Stamp Day Tues.

End Cut **PORK CHOPS** ..... Lb. **53c**

LIEB'S CASH GROCERY

Big Spring Highway — Phone 3-7162

KERRY DRAKE

REX MORGAN

TIMES PRINTING COMPANY — QUALITY PRINTING, 1907 25TH STREET

MARY WORTH

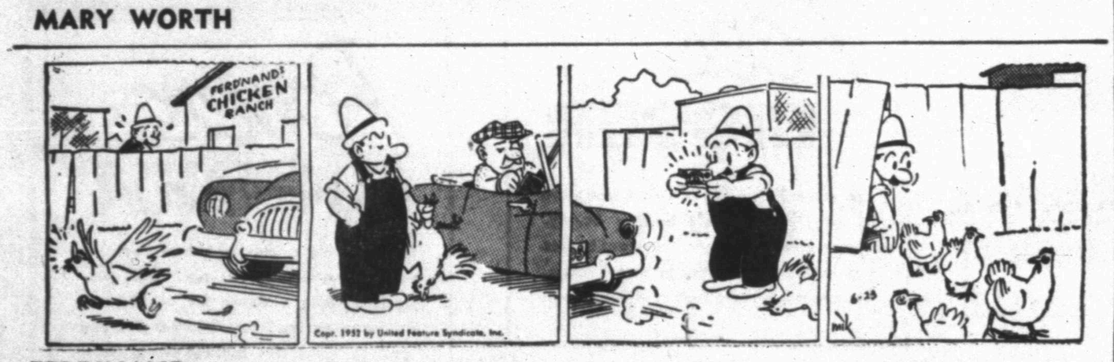

FERDINAND

THE SAINT

1801 AVE. S — **CITY PLUMBING COMPANY** — PHONE 3-6364
Specializing In Repair Service Calls—All Work Guaranteed

LITTLE LULU

To Buy, Sell, Rent Or Offer A Business Service!
Place An Ad In The Snyder Daily News Classifieds

SCORCHY SMITH

HOPALONG CASSIDY

LOCKHART (SANITONE) **CLEANERS** — FREE PICKUP AND DELIVERY, 603 East Hiway — Phone 3-3321

OAKY DOAKS

HOMER HOOPEE

TIMES PRINTING COMPANY — OFFICE SUPPLIES—FURNITURE, UNDERWOOD SALES AND SERVICE

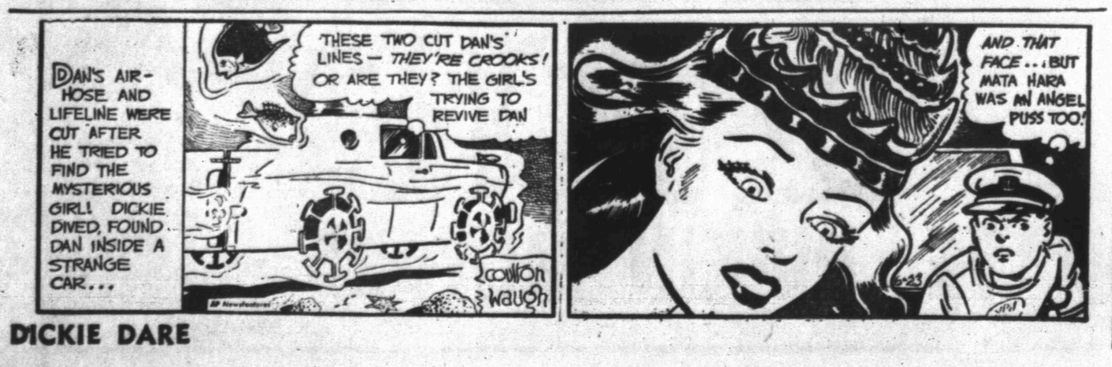

DICKIE DARE

THE ADVENTURES OF PATSY

VARIETY OF SETTINGS MADE BY BELL'S

June is the bride's month, and that is keeping Bell's Flower Shop, 804 Twenty-fifth Street, busy. The tropical church decoration above is one of a variety of decorations the firm has made this spring. Although Bell's enjoys the elaborate decorations, they put just as much pains and effort into the less elaborate ones, "because we wish to make the wedding day one that the bride will always recall pleasantly," Roland Bell, Jr., owner, said

Taft To Meet Pennsylvania GOP Delegates

HERSHEY, Pa. (AP)—Sen. Robert A. Taft of Ohio meets Pennsylvania's delegates to the Republican National Convention tomorrow in a bid to win a large bloc of uncommitted delegates.

The meeting is the second of two conferences arranged by Pennsylvania Gov. John S. Fine to give the 70-member delegation an opportunity to meet and question first hand the major GOP presidential candidates.

Ten days ago the delegates met Gen. Dwight D. Eisenhower at Gettysburg, Pa. Fifty-eight delegates and 60 alternates showed up for that meeting. Political observers are waiting to see how many attend the Taft meeting as a basis for comparison.

The latest Associated Press poll shows 20 favoring Eisenhower, 19 leaning to Taft and 31 undecided but inclined to follow Fine's leadership.

The governor insists he has not made up his mind and probably won't until the convention opens at Chicago July 7.

Taft will come here tonight after a meeting with Maryland's delegates. He will hold a news conference before meeting with the delegates and a second one later in the afternoon. He will then leave for Washington.

MATTRESS BACK IN PRODUCTION

Good news to heavy sleepers of this area is that Dunnam Bros. Mattress Factory, 2302 Avenue S, has resumed production of the Health Unit mattress which the firm was forced to cease producing almost two years ago because of high costs of the material put in them. The roll of 500 tags with the $49.50 price woven in can now be used again, B. W. Dunnam, owner, said. Reduced costs of materials enabled the factory to resume producing the othopedic mattress which is especially reommended for persons suffering from sacrocoxalgia or other back ailments. (Lee Watson photoograph.)

Little Changes In Furniture Styles Or Prices This Year

A first hand report from the internationally famous furniture market held last week in Chicago is that there are very few changes in merchandise and practically no changes in prices for furniture for the coming year.

Jack Alford, manager of Barrow Furniture Co., 2200 Twenty-fifth Street, who attended the five-day market last week said that the furniture he now has in stock is virtually the same as what was offered in the market.

Alford said that 30,000 persons from over the nation and many foreign countries registered in at the market during the opening day.

"The most noticable change was in the fact that both buyers and manufacturers showed very little interest in cotton or blended carpets," Alford stated.

"Cotton is about to fade from the carpeting scene because it proved to be inferior to wool," he added.

Barrow's stocks all wool carpeting almost exclusively.

Alford reported that because of the intensity of the market and the many furniture items on display he bought more furniture than he had planned, therefore he started a big sale in his store immediately upon his return from Chicago to clear out space for the new items which will soon begin arriving.

"We have just about the same merchandise in stock now that was shown in the market with the same quality and same prices," he said.

"However, if you wish to buy furniture anytime in the near future now is the time to do it while you can take advantage of the clearance sale," he said.

Polio Patient Improves In Ft. Worth Hospital

Eddie Wilson, 18-month-old son of Mr. and Mrs. Tommy Wilson, Roby Highway, was reported as still improving today in a Fort Worth Hospital.

Eddie who was stricken with polio almost two weeks ago and lost the use of both legs and an arm and hand, had already begun to use the hand last week.

He is Scurry County's first polio patient of 1952.

Pair Held In Bomb Attempt On Official

TEL AVIV, Israel (AP) — Police here have arrested a prominent Jewish newsman and one other man following bomb blasts Saturday night at the home of Israels minister of communications, David Pinkas.

The explosions caused only slight property damage and injured no one.

Police said the pair being held were seen leaving Pinkas home just before the explosions. They are Amos Canaan, a columnist for Liberal newspapers, and Ben Yair Shaltiel.

Reportedly they are members of the Union of Canaanites, extremists who oppose making ancient Hebrew religious laws part of the governments civil code.

Millionaire Forced To Testify In Fabulous Nevada Burglary Case

CARSON CITY, Nev. (AP) — The self-styled mastermind of the fabulous Redfield burglary goes on trial here today—and the millionaire victim of the theft is under $50,000 bond to make sure he testifies for the prosecution.

Selection of a jury starts this morning. It will hear the government's charge that attractive Jeanne d'Arc Michaud, 36-year-old French-Canadian divorcee, carried the bulk of the Redfield loot across state lines.

Mrs. Michaud was a frequent gambling companion of financier La Vere Redfield, 54, and had been a guest in his stone mansion at Reno on a number of occasions before the Feb. 29 burglary.

Redfield, who estimated his loss at 1½ million dollars, is being forced to appear as a witness by the government.

Rhee Supporters In Korean Assembly Vote To Extend His Term

PUSAN, Korea (AP)—Supporters of President Syngman Rhee in the Korean National Assembly today voted to retain him in office until a new President is elected. Anti-Rhee forces boycotted the Assembly session.

The vote was 60 to 0, with 37 assemblymen present not voting.

The Assembly, operating under the shadow of martial law proclaimed by Rhee, was scheduled to have elected a new President today.

Instead it set Aug. 15 as the formal date for ending Rhee's term. But if no successor is named, the 77-year-old President could stay in office indefinitely.

Normally Rhee would have gone out of office July 24. The Assembly selected Aug. 15 because he did not assume full powers until Aug. 15, 1948, when the republic accepted sovereignty from the American military government.

Study Atomic Bombs As Anti-Aircraft Weapon

WASHINGTON (AP)—A plan to launch small atomic bombs from the air against enemy aircraft was reported under study in high military circles as the key to a revolutionary air defense system of the future.

Air Force Secretary [illegible] "official but usually well informed, said authorities believe with the addition of this atomic weapon American air defenses can knock down 95 per cent of attacking enemy planes under any conditions.

The magazine said currently the United States can count on destroying no more than 5 per cent at night or in bad weather.

Latin American League Meets

CORPUS CHRISTI, June 23 (AP)—A moderate faction of the League of United Latin American Citizens sidetracked the hottest resolution yesterday before the 700 delegates ended their three-day meeting.

The resolution, which had demanded that the legislature investigate the state's Good Neighbor Commission, was pigeon-holed. Those backing the resolution claimed the commission is "just a sounding board for the governor."

The delegates selected Santa Fe, N. M., for their 1953 convention.

John J. Herrera of Houston was elected president; Albert Armendariz of El Paso, first vice president, and Mrs. Virginia Dominguez of Santa Fe, second vice president.

Approved resolutions included one praising New York City Congressman John Rooney who "recently exposed the wetback-hiring tactics of a number of South Texas citizens and civic leaders in the Rio Grande Valley."

Another resolution protested the exclusion of Latin Americans from grand juries in Brazoria, Fort Bend, Matagorda and Wharton Counties.

Delegates decided to seek AFL and CIO help in eliminating discrimination and segregation in organized labor, urge passage of a GI Bill of Rights for Korean veterans, and to ask the Veterans Administration to establish a VA hospital in Southwest Texas.

Claims Farm Aid Plan Has Been Fradulent

WASHINGTON (AP)—Sen. Aiken (R-Vt) said today he will move in the Senate to get federal grand jury action investigations of what he termed fraudulent practices in the farm aid program.

Aiken, a member of the Senate Agriculture Committee which has just completed a public airing of Agriculture Department affairs, told a reporter he will write his own report of findings in the inquiry.

Ex-Senator's Services Set

WASHINGTON (AP) — Funeral services will be held here Wednesday for James W. Wadsworth, 74, former senator and representative who sponsored pre-World War II draft legislation and headed the commission which drew up the proposed universal military training program.

He died of cancer in Emergency Hospital Saturday night after a long illness.

Wadsworth was the fourth man in American history to become a member of the House of Representatives after serving in the Senate. The others were John Quincy Adams, the sixth President, the late Theodore Burton of Ohio, and Sen. Matthew M. Neely, (D-W.Va).

A Republican from Western New York State, Wadsworth was active throughout his career in building up the nations defenses.

After two terms in the Senate and nine in the House he retired in 1950, only to be called back into public service last year by President Truman to head the National Security Training Commission.

This group worked up the universal military training program approved by the Senate and still under study by the House.

HOSPITAL NOTES

O. H. Harrington, was admitted to the hospital yesterday after suffering a minor injury in an oil field accident.

Those dismissed today were Mrs. J. Coffee and baby, O. L. Peek and Mrs. Julia Hart.

PERSONALS

Mr. and Mrs. Leroy Spires, Jr., are the parents of a daughter born late yesterday afternoon in a Lubbock hospital.

Mr. and Mrs. Louis Cass, 3106 Thirty - ninth Street, are the parents of a boy born this morning at Snyder Hospital.

Miss LaVerne Huddleston and Mrs. Ross Clayton returned Friday night from a sixteen - day vacation to Philadelphia and New York, where they visited relatives.

Miss Betty Tom Norred daughter of Mr. and Mrs. Jim Norred was taken to Young Clinic in Sweetwater Saturday night for an emergency appendectomy. She is reported to be recuperating satisfactorily.

Mr. and Mrs. Bill Wood of Dolores, Colo., are here visiting relatives, including her brother, Claud Lloyd, and Mrs. Lloyd, 2309 Avenue I.

Mr. and Mrs. Claud Lloyd visited Sunday with her mother, Mrs. Bama Clark, who is in a Colorado City hospital.

Mr. and Mrs. Glendon Bynum, 1909 Fifteenth Street, left Monday on a three-week tour of the Western states. They also plan to visit Catalina Island and Canada. On the return trip, they will stop and visit their farm in Dupree, S.D.

T. H. Gaham, 2400 Avenue K, has returned from a trip to Phoenix, Ariz., where he had visited relatives.

Mr. and Mrs. Bill Harrison, 1908 Fifteenth Street, are vacationing in California.

Mr. and Mrs. A. A. Behringer, Jr., attended the rodeo at Lamesa Saturday night.

FOR CLASSIFIEDS PHONE 3-5486

LOCAL or Long Distance Moving
Dial 3—6791 Day or Night
McAlister Transfer & Storage

JOE DAVE SCOTT
DIAL 3-3645
GRADUATING CLASS PHOTOGRAPHS NOW AVAILABLE
Complete Commercial Photography — Pictures Made Right — DAY OR NIGHT

Everything For The Builder
LUMBER
ROOFING
TOOLS
LINOLEUM
Forrest BUILDERS SUPPLY

GORDON'S DRIVE—IN
FAMOUS FOR FINE FOOD and GOOD COFFEE
BIG SPRING HWY.
Phone 3-6672

SNYDER EMPLOYMENT AGENCY
—Also—
SECRETARIAL SERVICE
Phone Answering Service — Typing
Snyder Drug Bldg. — Phone 3-3963
Use Our Tape Recorder For Your Convenience

ALLIS-CHALMERS SALES AND SERVICE
Boyd Farm & Ranch Store
EAST HIGHWAY — SNYDER, TEXAS
PHONE 3-4721

Necchi
Sales — Rent Machines — Repairs
KIRBY VACUUM CLEANERS
HALE'S SEWING MACHINE EXCHANGE
DIAL 3-4381 — 2506 AVENUE F

HARRIS PHARMACY
SNYDER REXALL STORE
● Leading Cosmetics In our Complete Cosmetic Bar
● Prescriptions Filled and Delivered Anywhere
● Complete Fountain Service
Everything You Need In Drugs and Sundries
PHONE 3-3261

PEERLESS PUMPS
G. S. TAYLOR
Drilling and Construction
Big Spring Hiway — Phone 3-4751 — Snyder, Texas

CRAFT Studio & Camera Shop
Phone 3—5262—Day or Night

THE WETZEL-WALTERS AGENCY
"Complete Insurance Service"
402 East Highway — Box 991
Snyder, Texas — Phone 3-6621

Burton-Lingo Co. Lumber
WEST TEXAS PIONEER LUMBERMEN
1510 25th Street — Phone 3-4132

Hardware, Appliances, Sporting Goods, Fishing Tackle
FISH & NEWTON HARDWARE COMPANY
Collie Fish — Melvin Newton
1912 25TH STREET
—WE ACCEPT USED GUNS ON TRADES—

Howard's Trim & Upholstery Shop
Plastic and Fiber Seat Covers Made to Order
Across From Williford Lumber On East Highway
Furniture Reupholstered in Plastic or Fabric
BEST OF WORKMANSHIP

Your Purina Dealer
HAS A COMPLETE LINE OF PURINA CHOWS FOR—
● Stock ● Poultry
● Dogs ● Rabbits
CLARK FEED & SEED
1607 25th St. — Phone 3-6691

Competent Registered Pharmacist
To Serve You!
SNYDER DRUGS
West Side Of Square — Phone 3-3451

Caprock Material Company
Quality Ready Mix Concrete - Sand and Gravel
Phone 3-4522 — Snyder, Texas

MATTRESSES
RENOVATED SCIENTIFICALLY
Manufacturers and Converters
BOX SPRING
INNERSPRING
FELT
FOAMEX
HOLLYWOOD BEDS
LET US STERILIZE YOUR MATTRESS
Dunnam Bros. Mattress Factory
2306 AVENUE S — PHONE 3-4142

SNYDER TRUCK & TRACTOR
(Formerly Wes-Tex Appliance)
New Building on East Highway — Phone 3-3892
—ROPER — —MAYTAG
—ENTERPRISE — —INTENATIONAL HARVESTER
—BUTANE GAS AND APPLIANCES

BELL'S FLOWER SHOP
Nursery Stock
Cut Flowers, Plants and Floral Designs
804 25TH T
Phone 3-4651

Cosden Higher Octane Gasoline
Cosden Para-Fine Motor Oils
VEEDOL Motor Oils
United Tires and Tubes
At the Sign of The Cosden Traffic Cop
HIGHER COSDEN OCTANE
BASS OIL COMPANY
914 25th — Cosden Jobber — Snyder, Texas
2 Miles South On Big Spring Highway

BUY -- MEAD'S FINE BREAD
IT'S FRESHER-IZED

Rodeo Association Completes Its Plans For July 16 Events

Lee Rudley, a member of the Bud Lucas acrobatic team of Wichita Falls, which will be here to perform during the Scurry County Rodeo July 16-19, will be the rodeo clown. The rodeo, which is billed in four performances, will offer $3,400 in prize money.

Entries are already being taken for participation in the sixteenth annual Scurry County Rodeo, Billy Boren, president of the rodeo association, said this week.

Boren said that the rodeo, which will be held July 16 through 19, will offer $3,400 in cash prizes.

The yearly event will be kicked off with a big parade in downtown Snyder July 16, with more than $200 offered in eight prizes for floats. The rodeo president said the association will invite several sheriff's poses to the parade, including those from Abilene, Post, O'Donnell, Tahoka, and Lamesa. The first place parade prize of $60 went to the VFW Auxiliary last year. Parade entries are being taken at the Chamber of Commerce office.

The Junior Chamber of Commerce will handle concessions at this year's rodeo, assisted by the Jaycee-ettes, who will also sell souvenir programs. The Optimist Club, which will handle concessions at the dances, will also lease bunting to merchants for decoration. Boren said the rodeo flags and banners will be out in town by July 7.

Dances will begin at 9:30 o'clock each night of the rodeo, with the Light Crust Doughboys furnishing music. Admission to dances will be $1 per person.

Special features during the rodeo performances will be by Bud Lucas of Wichita Falls and his acrobatic team. Lee Rudley, a member of Lucas' team, will be the rodeo clown.

Boren said box seats, which are now on sale, will be the only reserved seats at the performances. Reservations for the boxes, which are selling at $20, are already being taken. O. D. McGlaun, secretary - treasurer of the association, is in charge of sale. General admission will be $1.50 for adults and 75 cents for students.

Entrance fees, which are being taken by Boren and McGlaun, for each group-day, will be $10 each for yearling tie-down, calf roping, and sponsor contest; $25 for cutting horse contest; $5 for bronc riding and steer riding, $4 for junior ribbon roping and bareback riding, $3 for wild mare race and junior steer riding, and $1 for junior soda pop race.

Prizes for regular events will be as follows: yearling tie down and calf roping, $100 first, $75 second, $50 third, $25 fourth, and $15 fifth; junior ribbon roping, $35 first, $20 second, $15 third, $7.50 fourth, and $5 fifth; junior steer riding, $25 first, $15 second, $10 third, $5 fourth, and $2.50 fifth; junior soda pop race, $7.50 first, $5 second; steer riding, $50 first, $40 second, $25 third, $15 fourth, and $10 fifth; cutting horse contest, $150 first, $100 second, $75 third, and $50 fourth; bronc riding, $60 first, $40 second, $25 third, $15 fourth, and $10 fifth; bareback riding, $35 first, $25 second, $20 third, $15 fourth, and $10 fifth; wild mare race, $25 first; sponsor contest, $50 first, $25 second, $20 third, $10 fourth, and $5 fifth.

Special added prizes for best two group-day averages are $75 first and $50 second for senior ribbon roping and calf roping, $60 first and $40 second for steer riding and bronc riding, and $50 first and $40 second for sponsor contest.

Directors and officers of the association, other than Boren and McGlaun, are Garrett Harrell, vice-president; Bill Riley, arena director; and Jess Everett, George Parks, Jim York, Buddy Trevey, and Fickas Bell. Pell, a newly-elected director, replaces J. L. Adams, who recently resigned.

BASEBALL STANDINGS

AMERICAN LEAGUE

Team	Won	Lost	Pct.	Behind
New York	34	23	.596	—
Chicago	35	28	.556	2
Boston	34	28	.548	2½
Cleveland	35	29	.549	2½
Washington	30	28	.509	5
St. Louis	29	33	.468	7½
Philadelphia	25	30	.455	8
Detroit	19	41	.317	16½

Monday's Schedule
Washington at Chicago
New York at St. Louis (night)
Boston at Detroit
Only games scheduled.

Sunday's Results
New York 3-1 Chicago 0-3
Washington 8-2 St. Louis 5-3
Cleveland 7-5 Boston 0-4
Detroit 4-0 Philadelphia 3-10

NATIONAL LEAGUE

Team	Won	Lost	Pct.	Behind
Brooklyn	42	15	.737	—
New York	37	250	.649	5
Chicago	34	26	.567	9½
St. Louis	34	31	.523	12
Cincinnati	29	32	.475	15
Philadelphia	25	34	.424	18
Boston	24	37	.393	20
Pittsburgh	17	47	.266	28

Monday's Schedule
Pittsburgh at Boston (night)
St. Louis at Brooklyn (night)
Cincinnati at New York
Chicago at Philadelphia

Sunday's Results
St. Louis 7-7 Boston 2-2
Cincinnati 5-0 Philadelphia 3-3
Chicago at New York, postponed, rain
Pittsburgh at Brooklyn, postponed, rain.

TEXAS LEAGUE

Team	Won	Lost	Pct.	Behind
Dallas	42	35	.545	—
Houston	41	38	.519	2
Beaumont	40	38	.513	2½
Oklahoma City	37	36	.507	3
Fort Worth	38	37	.507	3
Tulsa	37	39	.487	4½
San Antonio	36	40	.474	5½
Shreveport	34	42	.447	7½

Sunday Results
San Antonio 5 Fort Worth 3
Beaumont 10-6 Oklahoma City 5-3
Tulsa 4-8 Shreveport 3-4
Dallas 2-6 Houston 1-0

GULF COAST LEAGUE

Team	Won	Lost	Pct.	Behind
Port Arthur	42	27	.609	—
Brownsville	38	30	.559	3½
Harlingen	38	32	.543	4½
Laredo	35	32	.522	6
Galveston	33	37	.471	9½
Corpus Christi	32	36	.471	9½
Texas City	30	42	.417	13½
Lake Charles	27	39	.409	13½

WEST TEXAS-NEW MEXICO

Team	Won	Lost	Pct.	Behind
Clovis	37	20	.649	—
Lubbock	31	27	.534	6½
Lamesa	29	29	.500	8½
Pampa	30	30	.500	8½
Borger	29	30	.492	9
Abilene	29	30	.492	9
Albuquerque	29	31	.483	9½
Amarillo	21	38	.356	17

LONGHORN LEAGUE

Team	Won	Lost	Pct.	Behind
Odessa	35	25	.583	—
Big Spring	33	26	.559	½
Sweetwater	31	28	.525	3½
San Angelo	31	29	.517	4
Midland	30	30	.500	5
Artesia	29	30	.492	5½
Roswell	27	33	.458	7½
Vernon	22	38	.367	13

BIG STATE LEAGUE

Team	Won	Lost	Pct.	Behind
Wichita Falls	41	36	.512	—
Temple	38	28	.576	2½
Texarkana	37	29	.561	3½
Tyler	36	32	.529	5½
Austin	35	32	.522	6
Longview	34	33	.507	7
Paris	31	34	.477	9
Waco	13	51	.303	26½

BOONER STATE LEAGUE

Team	Won	Lost	Pct.	Behind
Pauls Valley	38	24	.613	—
Chickasha	38	26	.603	1
McAlester	37	28	.569	2½
Shawnee	33	27	.550	4
Sherman	32	33	.492	7½
Ada	30	33	.443	8½
Lawton	27	34	.443	10½
rArdmoe	16	46	.258	22

MEET THE CHAMPS

Russell Gwaltney of Salem, Va., and Dorothy Hobbs, Augusta, Ga., smile as they wear the traditional crowns of champions after winning the national championships in their respective divisons of the annual Marbles Tournament in Asbury Park, N. J.

Maxim Doesn't Like Robinson; May Show It In Fight Tonight

NEW YORK (AP)—On the downhill side of one of the most brilliant careers in the history of boxing, Sugar Ray Robinson steps up in class tonight against Light Heavyweight Champion Joey Maxim in a bold try for a third world title.

The sleek, clever, power-punching middleweight king was rated an even money choice to overcome a 15 or 16-pound weight handicap and join Ruby Bob Fitzsimmons (middleweight heavyweight, light heavyweight) and hammerin' Henry Armstrong (feather, light, welter) in the ultra-exclusive ranks of three-division rulers.

"I'm not what I used to be but I still think I can win this one," said the dapper, 31-year old Robinson as he waited out the hours for his 9 p.m. (Eastern Standard Time) 15-rounder in Yankee Stadium. "I'll be in there punching and trying for a knockout."

"If anyone is going to score any knockouts, it's going to be me,' snorted Maxim. "Charles and Walcott never even floored me, so whats he going to knock me out with? I'll belt him out.'

The handsome, 30-year old Clevelander doesn't like Sugar Ray and he doesn't care who knows it. He'd like nothing better than to be the first man ever to flatten the world-famed Harlemite.

Despite the fiery talk, dark-haired Joey's long-time habits of caution in the ring probably won't be changed overnight. He'll probably stab with his left, punch inside as often as possible, and try to tie up Robinson before he can let go with his rippling combinations.

Most of the 35,000 fans who are expected to turn out at prices from $3 to $30 figure on seeing the bout go the full route. Any quick explosions will be just frosting on the cake.

In case of rain, the outdoor show will be moved back to Wednesday night.

Hoosier Golfer Plays In PGA Quarterfinals

LOUISVILLE, Ky. (AP)Bob Hamilton, carefree and cocky, moved solidly into the PGA title picture today with a razor sharp game that he expected would "hold up all the way.'

The hard-hitting Hoosier, the only former PGA champ left in the quarterfinal field, assured all comers he was very much in the mood to repeat in the manner that astounded Byron Nelson in 1944.

Hamilton and Chick Harbert from Northville, Mich., were the hottest shooters in yesterday's third round.

They survived with one-sided victories and joined these other prime stroke masters in the quarterfinal lineup:

Fred Haas Jr., a pro circuit regular from New Orleans; Frank Champ, a driving range pro from Houston; Clarence Doser, from Hartsdale, N. Y.; Dr. Cary Middlecoff, the Memphis dentist; Jim Turnesa, from Briarcliff Manor, N. Y., and Ted Kroll, another sharp-shooting New Yorker from New Hartford.

In today's 36-hole matches over the 6,620-yard Big Spring Course, it was Hamilton against Champ, Harbert against Haas, Doser against Turnesa and Middlecoff against Kroll.

Hamilton was at his peak yesterday as he plastered the veteran Vic Ghezzi from Inwood, Long Island, 9 and 8, the most one-sided margin of the 1952 tournament.

Harbert trimmed Henry Williams Jr. of Kutztown, Pa., 6 and 5; Doser won from Jack Isaacs of Langley Field, Va., 1-up; Turnesa took the measure of Argentina's Roberto de Vicenzo, 5 and 4; Middlecoff eliminated Al Smith of Danville, Va., 4 and 2; Kroll edged by Ray Honsberger of Clarkston, Wash., 2 and 1; Haas had to go 38 holes to get by Milon Marusic of Herkimer, N. Y., 1-up; and Champ got by Walker Burkemo, last year's runner-up from Franklin, Mich., 3 and 1.

Hamilton, a former tourist on the pro circuit from Evansville, Ind., but now, in his words, "a week-end golfer," played a flawless game in belting Ghezzi out of the tournament.

Berra Keeps Yanks On Top Of League

By JOE REICHLER

Larry (Yogi) Berra's ability to fill the departed Joe DiMaggio's shoes is the big reason why the New York Yankees are winging their way to their fourth successive American League pennant.

The slugging catcher, off to a ragged start due to a hand injury, has been hotter than 100 degrees in the dugout during the past two weeks. As a result, the Yankees have swept past both Cleveland and the Boston Red Sox into first place.

In the last 14 games, Berra has hammered 10 home runs, driven in 20 of his team's 68 runs and personally accounted for eight of their nine victories. That's reminiscent of DiMaggio at his best.

It was a four-bagger by Berra yesterday that snapped a six-inning scoreless duel between Billy Pierce of the Chicago White Sox and Bob Kuzava of the Yankees and gave him the home run leadership of the league at 14. The Yankees went on to win the opener, 3-0. They lost the second, 2-1, but retained their two-game lead when the fourth place Indians swept a twin bill from the Red Sox, 7-0 and 5-4.

The split also proved a boon to the White Sox, who jumped into second place, a half game in front of the Red Sox and Indians.

The second half of the American League remained unchanged as all four teams divided doubleheaders. The Washington Senators jumped off to an 8-5 first game victory but the St. Louis Browns came back with a 3-2 win. Detroit took a hard-fought 12-inning 4-3 decision from Philadelphia but the Athletics bounced back with a 9-0 triumph.

Rain cut the National League activity in half, forcing the postponement of the scheduled doubleheader between Chicago and the Giants in New York and the single affair in Brooklyn between Pittsburgh and the Dodgers.

Airtight hurling by southpaws Al Brazle and Harry Brecheen gave the St. Louis Cardinals a pair of 7-2 victories over the Boston Braves while Cincinnati and Philadelphia split. The Reds copped the opener, 5-3, and the Phillies prevailed, 3-0, in the nightcap.

Blanked by Kuzava with two singles in the opener, the White Sox regained their winning ways in the second game when Marv Grissom outpitched the Yankees' Bill Miller. Eddie Robinson's two-out single in the eighth followed by Sherm Lollar's run-scoring double, broke a 1-1 tie and gave Chicago its 13th victory in the last 17 games.

Steve Gromek hurled a two-hit shutout for the Indians over Boston in the first game of their twin bill A 48-minute delay because of rain caused Gromek's shoulder to tighten and Mickey Harris finished his shutout with a scoreless ninth inning.

TUNE IN TONIGHT
7:15 p.m.
To Radio Station
KBST.
1490 On Your Dial

Ralph Yarborough
Speaking On
"TEXAS' HERITAGE—TEXAS' FUTURE"
(Paid for by Ralph Yarborough)

Don Cherry Victor At Hobbs Invitational

HOBBS, N. M., June 23 (AP)—Don Cherry of New York City won the Hobbs Invitational Golf Tournament yesterday downing Johnny Ward, Midland, Tex., 7 and 5.

Cherry won the tournament in 194.

E. C. Nix of Seminole won over Jack Williams, Plainview, 4 and 3, in the consolation finals.

First flight winner was Fred Manning of Littlefield who beat George Apulowsky, Hobbs, 4 and 3.

Housing Problems

LONDON (AP) — The fashionable bird about town is building her nest in aircraft this year, and engineers at London Airport now have to board up planes taken to the hangars for overhaul.

For Sleeping Comfort
Health Unit
Body Balanced
MATTRESS
Guaranteed 15 Years Against
Structural Defects
A Big Value at $49.50
Dunman Bros. Mattress Factory
3306 Avenue S. Phone 3-4142

Girl Signs As Minor League Player; Big Howl Is Set Up

HARRISBURG, Pa. (AP) — Pretty Eleanor Engle went back to being a stenographer today to await reaction of horrified but amused males to her attempt to crash organized baseball as a player.

The 24-year-old shapely brunette, although armed with a contract from a minor league team, was certain that baseball diamonds are not a girl's best friend.

Not if the reception to her debut yesterday in the uniform of the Harrisburg Senators of the Class B Interstate League was any indication.

Manager Buck Etchison summed up one side of the male point of view with a firm:

"I won't have a girl playing for me. This is no-woman's land and believe me, I mean it.'

It started Saturday when the club president, Dr. Jay Smith, announced the signing of a player's contract. So far, no one has disputed that she is the first girl ever signed.

Yesterday she showed up at the ball park to take batting and fielding practice. She hit a couple of smashes to the infield and took her turn at shortstop and second base.

The rest of her activity was limited to watching the Senators take a 9-4 licking from Lancaster, Pa. And she sat in the press box, another haven considered to be for men only.

Today the Senators shoved off for Allentown, Pa., on a five-day road trip—without inviting their attractive rookie to accompany them.

Curvacious Eleanor has never played baseball before. She has played a bit of softball.

The reaction:

Eleanor—I love the game. I think more girls should be playing baseball or at least become interested in the sport.

Umpire Bill Angstadt—If I was umpiring at the plate and she walked up to bat, I'd quit umpiring. That's all, I'd quit.

Whitey Kurowski, manager of the Allentown Cardinals—If she comes into the game, I'd protest. I don't know why. But I'd protest.

Robert L. Finch, assistant to Minor League Czar George M. Trautman — No rule specifically prohibits signing of women but such a contract would not be approved by this office.

Gerry Nugent, Interstate League president—I'd go slow on this thing.

Howard Gordon, Senators' general manager—Maybe she'll play, maybe she won't. After all, we must abide by the rules as laid down by the powers that be.

George Engle, Eleanor's husband, a carpenter foreman—I was amazed when I heard of it but of course, she has my permission.

West Upset In NCAA Tourney

Associated Press Sports Writer

LAFAYTTE, Ind., June 23 (AP)—Unruffled by a 13 to 4 licking Sunday in East-West best ball team competition, favored youn golfers from Texas and California began each-man-for-himself competition today in the NCAA golf tournament.

Westerners figured to win a majority of the 64 match-play berths in the 194-man qualifications today and Tuesday over Purdue University's up - and - down course.

Wesley Ellis Jr. of the University of Texas didn't lose any prestige in the best ball affair after shooting the hottest practice round, an eight-under-par 63.

Although his west team lost, Ellis got seven birdies Sunday and, the best medal score of 67 in spite of soggy greens. He and George Bigham of Oklahoma A&M won the day's easiest victory over Jim McKinzie of Illinois and Henry Wheat of St. Lawrence University, 7 up.

Westerners upset Sunday included two 1951 national champions, Dave Stanley of UCLA, the public links titlist, and Billy Maxwell of North Texas State, U. S. amateur king. They lost, 3 down to a best ball of 66 put together by Robert Clouse of Ohio State and John Hendrickson of Virginia.

Tyler Golfer Wins Southpaw Tournament

SEGUIN, June 23 (AP)—A Tyler golfer, Jack Wilkerson, defeated Bob Agnew of Ballinger 3 and 2 yesterday to win the 12th annual State Left-Handed Golf Tournament.

Neal Stair of Luling took the championship consolation by whipping Col. Cal Upton of Fort Sam Houston, San Antonio.

New Airline Policy

WASHINGTON (AP)—Starting July 1, airlines will cancel reservations unless passengers reconfirm them at least six hours before flight time. They announced this new policy yesterday.

The average temperature of the surface of the Earth is about 60 degrees Fahrenheit.

NewhouserBids For Comeback

DETROIT (AP)—Will Prince Hal Newhouser, highest paid relief pitcher in baseball history, make good in his bid to become a starting hurler again?

The Detroit Tigers after taking a pleased look at 32-year-old Newhouser's seven innings of scoreless relief pitching yesterday, hope the answer is yes.

The last place Tigers are a little touchy on the subject of Newhouser.

For sitting in the bullpen with other relievers, the once-great lefthanded ace is drawing $32,500—more than some industry executives.

For that kind of money you expect a pitcher to win ball games.

So far Hal has won only two games—one of them by a 4-3 score in a 12-inning battle with the Philadelphia Athletics here yesterday. The Tigers lost the second game 10-0 for their worst defeat of the year.

The proud Newhouser, lanky veteran of 14 seasons, showed some of the great speed and control yesterday that won 29, 25, and 26 games for him in the 1944-46 seasons.

Texans Are National Crow Hunter Champs

VANDALIA, Ill., June 23 (AP)—The doubles championship in the National Crow Hunters Association annual shoot went to Ed Mergardt of Dallas and Dr. John Roberts Phillips of Houston. They got 39 crows in yesterday's action.

Mergardt won the singles title Saturday by bagging 25 crows. Dr. Phillips was second with 18.

Re-Stock
SALE
For One Week Only
20% DISCOUNT
on all
Electrical Appliances
FAGAN ELECTRIC CO.
2505 AVENUE N DIAL 3-4961
SNYDER, TEXAS

Announcement
Patterson Smart Shop
Now Located At
2607 Avenue R
Off of Southeast Corner of Square North of Telephone Building.
Will Move Back to Old Location In New Joe York Building about Sept. 1st.
Present Stock Will Be Sold At
GREATLY REDUCED PRICES
As we want to open with a brand new stock in the new Building.

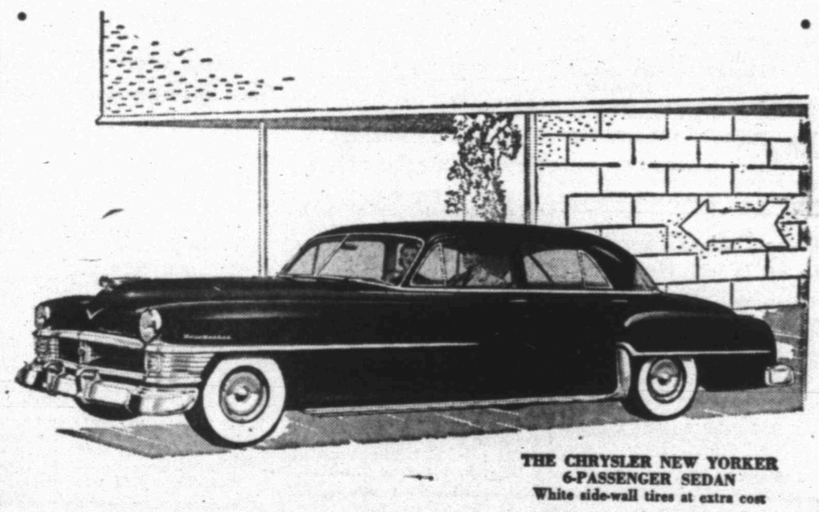

THE CHRYSLER NEW YORKER
6-PASSENGER SEDAN
White side-wall tires at extra cost

WHEN YOU TRY POWER STEERING...
HERE'S WHERE TO COME FIRST!

You've heard about it and read about ... Now, if you haven't felt what Power Steering *does* for you, we invite you to try it first in a Chrysler New Yorker . . . where you will find *full-time* (not partial) Power Steering!

What happens is this . . .

You handle the steering wheel in normal fashion. But 4/5 of all the work is done for you by hydraulic power, constantly at your command. Also, you turn the wheel 1/3 *less distance* now for every maneuver . . . the feeling you get of utter control is as wonderful as it is new.

Even at a standstill you can turn the wheel easily. Now, parking is shorn of its troubles (and fatigue!) . . . and you can negotiate traffic, awkward drives, and garage doors precisely and with ease.

You can double the longest day's drive you've ever known . . . end up free from arm and shoulder strain. Rough roads, soft shoulders, snow, mud? . . . the power that helps you steer now prevents the car's wheels from "steering back" at you. The course *you* set is held, at any speed, till *you* want it changed. Yet, with this 5-times greater control, "wheel feel" is always the same.

Why not come try it? Learn for yourself why growing thousands of motorists say they'll never be without Full-time Power Steering from now on. Drive a Chrysler . . . and Learn the Difference!

CHRYSLER
THE FINEST CAR AMERICA HAS YET PRODUCED

POLLARD MOTOR COMPANY
2101 25th Street Dial 3-3221

Political Announcement

The News is authorized to announce the following candidates for office, election to be subject to action of the Democratic Primary.

For State Senator, 24th District:
HARLEY SADLER

For Representative 90th District:
C. F. SENTELL
N. C. OUTLAW

For District Judge:
ROBERT R. PATTERSON
JAMES ROSSER
STERLING WILLIAMS

For County Judge:
EDGAR TAYLOR
F. C. HAIRSTON
C. E. McGAW

For County Clerk:
PAT JOHNSTON
AUSTON BRATTON

For County Treasurer:
MRS. MOLLIE PINKERTON
MRS. DELL SMITH

For Disrtict Clerk:
MRS. EUNICE WEATHERSBEE

For District Attorney:
ROBERT S. (Bob) DAVIE
KEITH L. MERRICK
RENAL B. ROSSON

For County Attorney:
GEORGE KILLAM
WAYLAND G. HOLT

For County Tax Assessor:
JIM IKARD

For Commissioner, Precinct No. 1
WALTER H. GRANT
M. L. (Mal) ANDRESS
HUBERT ROBISON

For Commissioner, Precinct No. 2:
CULLEN H. TOOMBS
F. J. (Jones) CHAPMAN

For Commissioner, Precinct No. 3:
L. L. (Pat) Moore
J. H. KIMMEL
HENRY LAYNE
HASKELL BEARD
C. S. "CHOCK" MULKEY

For Commissioner, Precinct No. 4:
DOYLE PARMER
ILAR VLEWIS
C. N. von ROEDER

Justice of Peace, Precinct No. 1:
W. C. DAVIDSON
WALTER HOLMES

Constable, Precinct No. 1
R. L. TERRY
TOM J. DeSHAZO
A. J. GREENWAY
O. O. (Red) DEVER

County Sheriff:
LLOYD H. MERRITT
EARL H. STRAWN
HOMER WHISNAND
J. A. (Jack) FULGHUM
RAY J. KEENAN
G. H. (George) LLOYD

Rebuilt Motors

Guaranteed 90 days, 4,000 miles.
In Stock. Ready to Install.
Plymouth Dodge
Chevrolet Ford
440 East Highway
Dial 3-6771
George's Automotive Service

LOOK WHAT YOU SAVE

1—Pack U Joints
2—Pack Front Wheel Bearings
3—Motor Tune-up (Minor)
4—Change Transmission Gear Lubricant
5—Change Differential Gear Lubricant
6—Criss Cross Five Tires
7—Lubricate Chassis
8—Service Oil Bath Cleaner
9—Clean Motor Thoroughly
10—Wash Job
11 Reverse Flush Radiator
12—Vacuum Clean Upholstering
13—Align Front Wheels
14—Change Motor Oil 5 Quarts
16—Change Filter Cartridge

SAVE $12.50
PARTS & LABOR INCLUDED
WAS $45.50
NOW $33.00
Wade Pipkin Motors
"THE" Ford DEALER OF WEST TEXAS
PHONE 3-6351
E. E. Dudley, Service Manager

A-1 SAVE! SAVE! A-1
Special For June & July
30% REDUCTION ON MOTOR OVERHAUL
We will overhaul the motor on your car or truck during this special for the low price of $88.25. A saving of 30% from regular price of $114.50. This includes rings, rod and main bearings, valve keepers, gaskets, oil filter cartridge, and labor. It does not apply to F-7 and F-8 trucks.
"THE" Ford DEALER OF WEST TEXAS
PHONE 3-6351
Wade Pipkin Motors
E. E. DUDLEY, Service Manager
W. M. STEPHENS, Parts Manager

THE SNYDER DAILY NEWS CLASSIFIED RATES

One day	.04 per word
Two days	.07 per word
Three days	.09 per word
Four days	.11 per word
Each day following	.01 increase
15 word minimum rate	
Space ads	.84 per inch per insertion
EARNED RATES	
Three days	.75 per inch per insertion
Five days and above	.70 per inch per insertion
WORD AD DEADLINES	
Weekdays	5 p. m.
For Sundays	12 Saturday

RULES

The publishers reserve the right to correctly classify all advertising, to edit any copy deemed objectionable for any reason and reserve the right to accept advertising only on a cash-in-advance basis. Some ads are charged to phone owners, purely as an accommodation and payment is due immediately upon publication. Some types of ads are not charged under any circumstances but must be strictly cash-in-advance.

AUTOMOBILES B

AUTOS FOR SALE B-1

1950 Buick 2-door dynaflow. Original owner. Good condition. $1850.00. Days 3-8351. Night: 3706 Austin Avenue.

SEE
BILL'S CAR MARKET FOR A BETTER DEAL
We buy, sell, and trade
seven days a week
2100 Avenue S Phone 3-9267

TRUCKS FOR SALE B-2

Good International truck with Spencer semi-trailer. Price $650.00. See at Denson Gulf Service Station. East Highway.

TRAILERS B-3

Sale: 27 foot Pan American house trailer. Birdwell Trailer Courts. 3000 23rd. Dial 3-7180.

For Sale — At a bargain — 1948 model MaComb trailer house, 24 feet overall. Equipped with air conditioner, new Frigidaire, bunk beds, ideal for children. Can be seen at 3009 - 39th Street, Towle Place after 3 p.m. No dealers, please.

Sale: 3 room Spartan trailer in good condition. Refrigerator and large ceiling. Air-conditioner included. Dial 3-3812.

Sale: 1949 trailer house. Block behind Coffee Shop Cafe on Post Highway.

1950 Travelite 23 foot. Also registered boxer bulldog. Bargain. Block north of Cadenhead Butane, Lamesa Highway.

All metal trailer house 8x18 feet. Priced to sell. 2589 Cedar, phone 2-7902, Abilene.

BUSINESS OPP. C

WAREHOUSE FOR SALE
On Lubbock Highway
Ideally located for industrial business. Nice 2 bedroom house at rear of property.
Owner willing to take loss.
Geo. J. & Lydia Webb
Lobby Manhattan Hotel
Phone 3-5171 Res. 3-6508

MAJOR COMPANY SUPER SERVICE FILLING STATION for sale. Doing excellent business. Other business interests necessitate selling immediately. Will sell at invoice price. All replies confidential. Apply Box E-1, Snyder News.

Furnished 18 Unit Apartment Building Filled. Good investment. Part Cash. Can finance balance.
Geo. J. & Lydia Webb
Lobby Manhattan Hotel
Phone 3-5171 Res. 3-6508

FOR SALE
Modern, suburban drug store gifts, sundries. One block high school and junior high. Excellent earnings, well stocked, low overhead, showcases. Stanley Knight stainless steel fountain. Price reduced.
Available immediately. Will consider real estate in trade. No phone information.
MELVIN SELF
HICKORY STREET DRUG
Colorado City, Texas

BUSINESS SERVICE D

HAULING-DELIVERY D-10

Furniture moving, local and long distance. McAlister Transfer & Storage. Dial 3-6791.

PLUMBERS D-13

FREE: We will contract any size plumbing job. Free estimate. City Plumbing Company, 1801 Avenue S. Phone 3-6364.

Sanitary septic tank and cesspool cleaning. Fully insured. Dial 3-5561.

PETE MOORE & SONS
offers you plumbing, ditching and repair at anytime.
DIAL 3-6701

MISCELLANEOUS D30

Lawn Mowers sharpened and repaired. 1922 25th. St. Jack Darby Blacksmith Shop.

RENT MACHINES!
Sell new and used machines, small down payment, repair and parts.
East Highway to Pal-O-Mar Cortel turn right 1½ blocks.
Millers Sewing Machine Exchange
Ph 3-4771 2806 Ave D

EMPLOYMENT E

HELP WANTED, Male E-1

BOYS BOYS BOYS
12 to 14 years old
EARN YOUR OWN MONEY.
WIN PRIZES.
HAVE FUN.
BE A SNYDER DAILY NEWS CARRIER.
New routes being formed. Come into the Circulation Department or dial 3-5486.

Experienced iceman with commercial driver's license to drive delivery truck. Apply Southland Ice Company by RS & P Depot.

EMPLOYMENT E

HELP WANTED, MALE E1

Wanted: 2 men with cars. Exceptional opportunity for men willing to work. Dial 3-4381.

HELP WANTED, FEMALE E2

Wanted: Secretary at Chamber of Commerce Office, to handle publicity and correspondence. Must know shorthand and typing. Apply in person at Chamber of Commerce Office.

Maid wanted for housework and child care. Dial 3-7256.

Wanted: Silk finisher and blocker. Experience necessary. Strickland Cleaners, 2610 Avenue R.

HELP WANTED, MISC. E3

Man or Woman 3 p.m. to 9 p.m. to earn $35 and up weekly. Dial 3-3298.

Snyder Employment Agency
FEMALE
Registered Nurses
Stenographer
White Maid
Beauty Operators
Waitresses
Secretary
MALE
Salesman
Electrician
"The job you want is your business — How to find it is our business."
2511½ Avenue S Dial 3-3963

NIGHT CLERK
First class motel. Permanent. Excellent working conditions.
DIAL 3-4641

SALESMEN, AGENTS E-4

Would like to hear from man with car who would like to step into a business of his own in Scurry County. No capital needed. E. W. Irwin, Texas, made about $500 profits last month. Write Rawleigh's Dept. TXF-771-EWI, Memphis, Tenn.

POSITION WANTED, F E-6

Typing done in my home. Dial 3-3146.

INSTRUCTION F

TOM PHILLIPS
Graduate musician in
Piano and Voice
Desires to teach private lesons in all phases of music and voice to high school students and adults.
Phone 3-4663

WOMAN'S COLUMN H

CHILD CARE H-3

Will care for your children day or night. Mrs. Bama Davis. 801 29th Street. Phone 3-5605.

Care for your children, day and night. Mrs. J. C. Beavers. 501 - 25th Street. Phone 3-3935.

LAUNDRY SERVICE H5

Bring your wet wash or rough dry to the Deluxe Washateria. Or do the wash yourself. We have an new Maytags. 1502 26th.

Ironing wanted. 2609½ Avenue Z.

SEWING H-6

Rent a Singer Electric portable Sewing Machine. $9 per month. Drop a post card to Singer Sewing Machine Company. 159 Walnut. Colorado City. Phone 360.

EXTRA SPECIAL for a limited time we will take in anything of value as trade on new or used portables, consoles, or desk model sewing machines. Singer, Bellair, Universal Necchi. 2514 Avenue R. Dial 3-4381.

Necchi Kirby
Hale's Sewing Machine Exchange
now located on
East Side of Square
RENT SALES REPAIRS
"World's Finest Sewing Machine"
Kirby Vacuum Cleaners
Dial 3-4381 2514 Avenue R

MERCHANDISE K

HOUSEHOLD GOODS K4

HALF PRICE FOR CASH
Good used regrigerators. Ready to go. $25 up. Stoves, couches, beds, radios, air-conditioners, refrigerator service. Anything you need.
GOREE USED FURNITURE
501 East Highway
Dial 3-7291

For Stanley Home products dial 3-4465 2910 Avenue S. Billye Holt, Stanley Dealer.

See Town & County 2403 25th Street on Lamesa Highway, for Used Furniture & Appliances. We always have a good stock of trade-ins and repossessed furniture. Three ways to buy; Cash, Contract, or Charge.

HERE IS A GOOD BUY! Old model Crosley Shelvador refrigerator. In excellent mechanical condition. Price reasonable. Dial 3-5770 after 5:30 p.m.

For Classifieds Phone 3-5486

MERCHANDISE K

BUILDING MATERIAL K-1

PAY CASH And Save!

2x4 and 2x6 8'-20'	7.00
1x8 and 1x12 Sheathing (dry pine)	7.50
Corrugated Iron	10.95
Cedar Shingles (red label)	8.45
Oak Flooring No. 2 royal	10.50
4x8 3-8 Inch Sheetrock	3.75
4x8 ½ Inch Sheetrock	4.25
2-8 x 6-8 Glass Doors	9.95
2-0 x 6-8 Panel Doors	6.95
2x4's, 6 Feet Each	15c

Veazey Cash Lumber Co.
1 Mile West On Lamesa Highway
Phone 3-6612

MISCELLANEOUS K11

ONE USED 12 FOOT DEEP FREEZE
$125
ROE HOME & AUTO SUPPLY
Phone 3-3402 2207 Avenue S

Doors, 2x4's Sheet Iron
at
BARGAIN PRICES
Near Dean Cochran's Store.
See Mr. Moore who is wrecking the building.

Bargain at all times in air-conditioners. We also buy and sell used furniture. Giles Swap Shop. 2012 Avenue S. Dial 3-6552.

For Sale: Several good used vacuum cleaners $12.50 and up. Also 2 late model used Singer sewing machines. Cheap. Terms. 2514 Avenue R. Dial 3-4381.

LOOK! LOOK! LOOK!
If its pipe of all kinds you want call
BOB EDWARDS
3-3556

For Sale: 306 Buckeye ditching machine. Practically new. 2903 Avenue T.

RENTALS L

BEDROOMS L1

Need A Room?
Our new rates are inviting. Our place is close in, clean and quiet.
We rent to men only.
H&B Rooms
2305 26th Street

PRIVATE ROOMS
WHY PAY MORE
$5.75 WEEKLY
The Best Hotel
2109 Ave. S
3 Blocks North of Square

Odessa Hotel — every room remodeled. Cool rooms, air-conditioned. Reasonable rates. 2601 Avenue U.

Notice: You can get good tasty snow cones at Air View Court, Lamesa Highway. Also modern air-conditioned bedrooms.

FURNISHED APARTMENTS L3

BLUE TOP COURTS
1 and 2 room efficiency
Gas heat - soft water
Apartment size stove
$12.50 up

Furnished two bedroom apartment, private bath. Garage. Dial 3-5241.

Furnished 1 and 2 bedroom apartment and 3 room house. Investigate the Rainbow Courts reasonable rates. East of Y on Sweetwater Highway or dial 3-4712.

Furnished apartment. Especially neat and clean. Only $10 per week. Bills paid 611 25th Street.

See The
WAYMAR APARTMENTS
Four rooms and bath
Furnished or unfurnished
Laundry facilities
Garage and storage space
Paved street
Phones available
20th & Coleman
Dial 3-6942

Two large furnished rooms. 1310 19th.

Nicely furnished 2 room apartment, private bath. Bills paid. Private entrance. 3212 Avenue U. Dial 3-6405.

Furnished apartment, bills paid. $10 weekly. Air - conditioned. 601 East 20th.

SAVOY HOTEL
1½ mile west of square on Lamesa Highway. In work center. Free employment service. Cool, clean, and quiet rooms and apartments. Reasonable rates. Dial 3-9154. Hazel Line, Owner.

SMITH MOTEL kitchenette and bedrooms. Daily and weekly rates. East Highway. Dial 3-6493.

Furnished apartment, Diamond M. Building. Air conditioned, electric kitchen, very nice, adults, no pets. Call 3-4641.

Apartment, new furniture, redecorated, garage, refrigerator, telephone, air conditioner, tile shower, bills paid. Three blocks West of Square. Apply in person, Brown's Courts.

RENTALS L

FURNISHED APARTMENTS L3

2 rooms, bath, air-conditioned; kitchenette; tile floors; innerspring bed. Bills paid. First street south of Denson & Brown Gulf Service Station on East Highway. 306 26th Street.

NESBITS MOTEL
Furnished cottage apartments
Summer Comfort Refrigerated Air Conditioning
Tile bath, Frigidaire, garage
$3.00 per day.
Weekly and monthly rates.
Lamesa Highway Dial 3-9268

Two rooms and bath. Couple. Air-conditioner. Jack Green at Court House. 2110 27th after 5.

Three room furnished apartment. Venetian blinds and Frigidaire. Consider one small child. Dial 3-4885. 2907 Avenue V.

Furnished 2 bedroom apartment. Air-conditioned. Electric kitchen. Very nice. Adults. No pets. Dial 3-6176.

Three room furnished apartment with bath. $50 monthly. Bills paid. 1601 Avenue K. Dial 3-7224.

THE RIG MOTEL
Modern rooms and apartments
5 Miles West of Square
ROY CHURCH
Union
Lamesa Highway
Phone 3-9189

UNFURN. APARTMENTS L4

Nice 3 room unfurnished apartment, private bath. Dial 3-3681.

Two or 3 rooms; private bath and entrance. $60. Bills paid. 3101 Avenue U. Dial 3-3836.

Three room unfurnished apartment. Modern. 6 blocks from Square. Dial 3-3677.

FURNISHED HOUSES L5

Nice 2 room furnished house with private bath and air conditioner. 1412 30th.

Furnished houses. Built-in kitchen, private bath. Electric refrigeration, air conditioned. 3 miles out Post Highway. Willinghams.

Two 2 room furnished houses, Avenue R and Lear off Clairemont Road in Andress Heights.

HOUSES
Furnished and Unfurnished
BILLS PAID
W. E. Searcy
1810 Avenue O
Phone 3-6576

Two rooms and bath. Block east of Canyon Drive-In on Big Spring Highway.

Furnished cottages. $10 per week. Refrigerator. Apartment size range. Hollywood beds. McAdams Cottages. Old Post Highway.

Modern 4 room house on Lear and Avenue R in Andress Heights. See Mrs. Green, house number five.

Two room furnished house with bath. Utilities paid. 414 30th. Inquire at 2109 Avenue S.

Furnished 2 bedroom home in Green Hill. $65 monthly. Jack & Jack Realty. 506 East Highway.

Two rooms and bath. $60. Bills paid. Located 2903 Avenue X. See owner 910 28th.

UNFURNISHED HOUSES L6

One room house with bath; air-conditioned Dial 3-5284. 2503 27th.

For rent July 1st, 2 bedroom unfurnished house. 2112 27th. Mrs. A. W. Arnold.

MISC. FOR RENT L7

Business building for rent. Close in. Corner location. See Roe at Roe Home and Auto Supply. 2207 Avenue S.

For Rent - Suite of offices, well located, second floor, on Square. Call 3-6611.

Large office space, remodeled and redecorated over Stinson Drug and Dyer Jewelry. 2801 Avenue V.

TRAILER SPACE L-9

Clean trailer space with all conveniences. Bendix washer. On upland. Close in near stores. See J. A. Woods, 1511 Avenue R.

BUSINESS PROPERTY M1

New brick and tile building, 42x60. 301 East Highway. Suitable for any kind of business. Joins Ballard's Cafe. Inquire at Denson Gulf Service, East Highway.

FOR LEASE: One steel building on tract 50x100. Lot 1, block 8. Now occupied by C. E. McCormick & Sons. Vacant after July 1st.
B. O. MUELLER
Phone 3753 Roscoe

HOUSES FOR SALE M2

WON'T COST A CENT
No, Ma'm! Not a cent to go out and look at these 2 wonderful homes in beautiful Highland Park Addition. One 2 bedrooms and one 3 bedrooms. All the closet space you desire. That Youngstown Kitchen, garbage disposal, and attached garage you have always wanted.
Geo. J. & Lydia Webb
Lobby Manhattan Hotel
Dial 3-5171 Res. 3-6508

For Sale — Furnished four room house, bath, furnace, carpeted. Owner, 1005 33rd Street.

Two-bedroom in Highland Park, by owner. Vacant now. Call 3-7117 to see.

Trade equity in 3 bedroom house for cows and tractor or sell for $2800 cash. Has 4½ percent GI loan. dial 3-5565 or 3-6405.

IN MIDLAND
Brand new 2 bedroom frame house. New addition. Ready to be occupied. Large front and back yard. Attached garage, hardwood floors. Will sell or consider trade for property in Snyder. See Jack Turner at Times Printing Company.

Sale: Equity in GI 3 bedroom home. Air-conditioned; car port; newly painted. Dial 3-4585

The cheapest 4-room house and lot you can buy in Snyder in Green Hill Addition on Avenue O and Miller Street. Cash $800. Must sell this week by owner. W. P. Blevins. 5 days to vacate.

CAN YOU BEAT THIS
homes to be built, premium 4 rooms and bath, homes built under F. H. A. supervision in an F. H. A. approved addition. 720 Square Feet of floor space for $7000 with a down payment of $400 including closing costs. Just 4 of these left.
Scott & Browning Building Company
612 East Highway Dial 3-3262 or 3-212 or 3-4480

Polio Is On The Climb
This dreadful disease is no respector of persons.
PROTECT YOUR ENTIRE FAMILY WITH OUR INEXPENSIVE POLIO POLICY
Pinnell Insurance Company
Phone 3-5912 1712 25th Street

RADIO CENTER
PICK-UP, REPAIR AND RETURN
In Rear—Snyder Truck and Tractor
EAST HIGHWAY PHONE 3-6133

More Wells Completed In Texas Last Week

AUSTIN, June 21 (AP)—Oil well completions in Texas gained last week, the Railroad Commission announced today.

The total of 264 was up from last week's 226.

This continued to parallel the yearly rate of increase in completions, the commission's weekly tabulation showed.

For the year so far 5,556 wells have been brought in compared with 5,105 in the same months of 1951. Applications to drill were less this year, 9,664 compared with 10,070 for the same months last year.

REAL ESTATE M

HOUSES FOR SALE M-2

IT WILL PAY YOU
to check with us on the new government lowered credit regulation. We have new 2 and 3 bedroom homes in Highland Park and Kittrell Heights. For the best buys see
Jack & Jack Realty
506 East Highway

For Sale: 2 room house with bath. 5½ miles north on the R. C. Popnoe farm.

Two 2-room houses complete bath and water heaters. 1 nicely furnished, also 6 lots of highway frontage. Size 100 x 150 feet. Near new county hospital and county park site. See H. W. Ross. 1 block east of Canyon Drive-In Theater on Big Spring Highway.

FOR SALE
New 3 bedroom home with brick trim. Large corner lot, 70x170 in restricted area. FHA approved loan with $68 monthly payments. Full price only $12,350 and the equity is reasonable.
"Don't Wait! We Sell 'Em!"
H&H Development Co.
508 East Highway
Dial 3-4451

FARMS & RANCHES M6

10 sections Scurry County ranch. Good grass. $20 per acre for quick sale.
Jack & Jack Realty
506 East Highway

80 acres with 60 acres mineral rights in southeast Gaines. $100 per acre. Hines T. Howard, realtor. Route 2, Box 48, Snyder.

Must sacrifice 358 acre ranch in Hamilton County. 110 cultivation. Sheep and goat proof fence. 8 room modern house. All mineral rights. 3423 Shelby, Waco, Tex.

REAL ESTATE WANTED M8

For quick sale, list your property with us. We have buyers for homes and farms. Rollins Realty, East Highway. Dial 3-6972.

ALPHABET BUSINESS SERVICE
Who Sells What & Where Is He?

AMBULANCE SERVICE

Ambulance Service, 3-3533. Burial Insurance for the entire family. Bolger Funeral Home. 1709 26th. Dial 3-3533.

APPLIANCES

Snyder Heating Company for any type cooling job, large or small. 2609½ 26th. Dial 3-4411.

For refrigeration service Dial 3-4871. Wimberly Hardware. 1605 25th Street.

Your radio will be picked up, thoroughly repaired, and returned to you by Radio Center. Phone 3-6133

BUILDERS HARDWARE & MATERIAL

—Prom foundation to paint Forrest Builders Supply Co. sells everything you need. Phone 3-3301.
Secretary

BATTERIES

—For best power performance for auto and farm look to Reliable Batteries. Central Tire Service. 3-3841.

BUTANE

—Call Scurry Butane Co. 3-3121 for prompt gas delivery Sales & Services. Domestic & commercial Appliances.

CONCRETE PRODUCTS

—West Texas Concrete Products Inc. offer quality transit mixed concrete service. Phone 3-7132.

FLOWERS

Fresh Flowers for all occasions. We telegraph flowers anywhere. Bells Flower Shop. Dial 3-4651.

FURNITURE

Frigidaire refrigerators, washers, ironers. Also large selection of quality furniture at King & Brown.

INSURANCE

—Hugh Boren & Son are dependable and experienced. Insurance. Real Estate-Loans. Oil. Phone 3-3651.

—The Deffebach Agency can service any type of insurance for you. Come to for advice. Phone 3-5611.

—(Tony) Holcomb Insurance Agency. Phone 3-3791, anticipate your insurance needs. Friendly service.

REAL ESTATE

If it is a home you need with low down payment: FHA 15 per cent down; GI 4 per cent down. Jack and Jack Realty, 506 East Highway Snyder Texas.

Public Records

Marriage Licenses Issued:
J. W. Nettles, 35, Lamesa, and Eula Pearl Taylor, 34, Ira, June 16.
Jerry Dean Robertson, 18, Hermleigh, and Johnye May Fargason, 18, Hermleigh, June 18.
Ivy Smoot, 55, Hermleigh, and Eula Bell, 43, Snyder, June 18.
Divorces Granted:
Hubert Lee Kenney vs. Lillie Kenney, June 14.
Elmer Jeffcoat vs. Ines Jeffcoat, June 13.
Chrystal Marcum vs. Charles Marcum, June 14.
Filed in Civil District Court:
Fora Alma Blanchard vs. J. E. Blanchard, divorce, June 13.
Johnie L. Smith vs. Texas Employers Insurance Association, compensation, June 13.
Leonard E. Ramsey vs. Bob Williford and others, trespass to try title, June 14.
W. A. Tiner vs. Hartford Accident & Indemnity Co. compensation, June 16.
Madge Wilson vs. James E. Wilson, divorce, June 17.
C. C. Bane vs. Lenette Bane, divorce, June 18.
R. H. Cline vs. A. F. Dunne, damages.
New Vehicles Registered:
Jim Powell, Jr., Hobbs, N. M., from Stinson Motor Co., 1952 Pontiac sedan.
Mrs. J. W. Rader from Esell Motor Co., 1952 Plymouth sedan.
D. M. Grove, Midland, from Roy V. Lashaway Trailer Sales, 1952 Nasua house trailer.
Joanne Greathouse from Lee Motor Co., 1952 Desoto sedan.
L. D. Cates from Worthington-Robinson, 1952 Buick sedan.
W. E. Chandler from Esell Motor Co., 1952 Dodge coach.
Tom B. Bybee from Wade Pipkin Motors, 1952 Ford truck.
Paul Burrhus from Wade Pipkin Motors, 1952 Ford coach.
Gilbert Ely from Wade Pipkin Motors, 1952 Ford coach.
Claud Lloyd from Illinois Powder Co., St. Louis, Ill., 1952 Ford sedan.
J. W. Brannon from Lamb Chevrolet Co., 1952 Chevrolet truck.
H. C. Luther from Stinson Motor Co., 1952 Buick sedan.
G. B. Love from Bob Dupress Nash Co., 1952 Nash sedan.
Basin Wax Products Co. from Wade Pipkin Motors, 1952 Ford pickup.
The Texas Co. from Wade Pipkin Motors, 1952 Ford coach.
Sohio Petroleum Co. from Wade Pipkin Motors, 1952 Ford coach.
H. W. Elkins from Lee Motor Co., 1952 Plymouth sedan.
R. W. Stubblefield form Wade Pipkin Motors, 1952 Ford truck.
Mrs. Charles Hileman from Bob Dupree Nash Co., 1952 Nash sedan.
J. L. Lofton from Capterton Bros., 1952 Plymouth sedan.
Robert A. Tanner from Pollard Motor Co., 1952 Chrysler coupe.
Deverle Hunter from Wade Pipkin Motors, 1952 Ford coach.
Gulf Oil Corp. from Wade Pipkin Motors, two 1952 Ford coaches.
Allan C. Davis from Lee Motor Co., 1952 DeSoto sedan.
Ruben H. Harrel from Wade Pipkin Motors, 1952 Ford pickup.
Homer D. Hicher from Jack B. Goddard, Bay City, 1951 DeSoto sedan.
Warranty Deeds Filed:
Mr. and Mrs. W. R. Alexander and Jean Alexander to O. C. Goss, northwest quarter of section 24, block Y, T&P survey, 160 acres, except undivided one sixteenth mineral interest and subject to existing covenants of mineral lease, June 10.
Six deeds of W. A. McGinnis to Dortch-Hudson Lumber Co., Abilene, lots 41 through 44 and 25 through 28, block 31; lots 9 through 12 and 21 through 24, block 19; lots 1 through 4, block 24 and lots 9 through 11, block 23, Belmont Park Heights addition except minerals, June 10 and 11.
Mr. and Mrs. Jeanie M. Greer to Mr. and Mrs. Homer C. Garrett, lot 14, block 2, Kittrell Heights addition, subject to outstanding mineral interests, June 10.
Mr. and Mrs. G. S. Johnson to Mr. and Mrs. R. H. Bonner, west 50 feet of lot 4, block 26, Landry Park addition, June 12.
Annie E. Nunn to Interdenominational Non-profit Christian Movement, Inc., Los Angeles, lot 4, block 33, oriental, Snyder, subject to unexpired lease of about three years, June 12.
Towle Place Development Co. to Mr. and Mrs. Jerry D. Glover, surface only of lot 16, block G, Towle Place addition, April 8.
Mr. and Mrs. Bobbie Dwain Bell to Brad Crawford, lots 17 through 20, block 19, Belmont Park Heights addition, except minerals, May 10.
H. C. Huckabee, Nolan County, to his wife, Daisy Dean Huckabee, undivided half interest in northeast quarter section 160, block 3, H&GN survey, subject to outstanding mineral and royalty deeds, June 11.
Mr. and Mrs. W. S. Rogers to E. F. Daniell, east 50 feet of lot 4, block 5, T. N. Nunn addition, May 19.
Lemuel H. Hudson to Emroy P. Christenson, lot 38, McCowen sub-division of tract 33, section 39, block 1, Kirkland & Fields survey, except minerals, June 16.
Snyder Theatres, Inc. to Mr. and Mrs. V. P. Nichols, lot 13, block B, replat of Highland Park addition, May 24.
Mr. and Mrs. Henry D. Wilhelm, Nolan County to Sweetwater Nash, Inc., lots 5 and 6, block 29, Deavours subdivision of Cody Heights addition, June 3.
Mr. and Mrs. William P. Davis to R. L. Williford, Jr., lot 6, block C, Highland Park addition, March 13.
Towle Place Development Co. to William R. McMullan, surface only of lot 8, block D, Towle Place addition, May 16.
John C. Kittrell to Mr. and Mrs. David Crockett Hayes, lot 13, block 2, Kittrell Heights addition, with one thirty-seconds mineral royalty, June 6.
Mary Ann Favor to G. R. Favor, lot 2, block 9, Manry addition, grantor reserving use as home remainder of natural life, May, 1952.
Mr. and Mrs. Hugh Gene Carter to Mr. and Mrs. Lawrence L. Sims, lot 23, block 3, second replat of block 3, first section Parkway addition, subject to outstanding mineral interests, June 9.
Mr. and Mrs. William F. Blackwell to Mr. and Mrs. Kirby J. Tatum, lot 17, block 3, Parkway addition, subject to outstanding mineral interests, June 16.
Mr. and Mrs. W. T. Falls to S. D. Hays, Sr., undivided half interest in west 16 acres of northwest quarter of section 251 and undivided half interest in east 284.4 acres of section 252, block 97, H&TC survey, except mineral interests reserved in favor of other parties, June 12.

Harriman Says GOP Candidates Barter Security For Votes

HELENA, Mont. (AP) — Leading Republican candidates were accused of "bartering with our security in exchange for votes" last night by W. Averell Harriman, mutual security director and Democratic presidential hopeful.

Speaking before a dinner audience here during a stop on his tour of the West, Harriman said such politicians and any who "promises fantastic tax cuts are either shockingly dishonest or frighteningly ignorant."

He said that suggestions he resign as mutual security chief are merely "politics," and labeled confidence in America as the central issue in the presidential campaign.

He said of the GOP:

"They say we can't afford our survival. They say we can't afford to conserve our soil or harness our rivers for the benefit of all the people. They say we can't afford to stabilize the income of our farmers.

"I say we can't afford not to do those things."

Mountain Conquered

PITTSBURGH (AP) — The Pittsburgh Explorers Club has announced a report from a member who claims to be the first to scale a 16,600-foot South American mountain peak. He has named it "Mt. Pittsburgh."

The club said it received word yesterday from Ivan Jirak, 26, a senior at Slippery Rock (Pa.) State Teachers College, that he had arrived June 6 at the summit of the peak in Colombia.

Last Of Absolute Monarchs Is Great Ally Of United States

By DOROTHY THOMPSON

Riyadh, the capital of Saudi Arabia, lying in the heart of the Arabian desert, is the residence of the last absolute monarch in the world. It is a capital without a newspaper. It is the center of an oil-rich land, which has no paper money, only silver and gold. No one knows its exact population of that of Saudi Arabia, for there has been no census. But Riyadh has over a hundred thousand inhabitants; Saudi Arabia some five to seven millions.

Riyadh is a city of palaces, most of them made of mud-brick. Every time a son of the king marries, his father builds him a palace. He has many sons—forty, some say. The oldest is fifty or more. The youngest is a small child. Standing barren, austere, almost treeless in the flint desert—it looks more like asphalt than sand—Riyadh's ramparted walls and crenellated terraces of the material and color of the desert present the aspect of another planet.

There are no hotels or hotel bills. No one can visit or leave the capital without invitation and consent of the king, and whoever comes is his guest, housed in a guest house within his own palace walls or in one of three or four others, some as capacious as a large hotel.

Visits of western women are not encouraged. Abdul Aziz Af Faisal Al Saud, usually called Ibn Saud, now some 72 years old, heards the Wahhabi, most puritanical sect of Islam. The few women one sees in the streets are heavily veiled. To speak with a Ryiadh woman face to face one must visit a harem, as I did—that of the king, and that of the crown prince.

Such invitations are seldom given. Hardly half a dozen western women have seen Ibn Saud, and I think no other American woman journalist except myself. I met him in the presence of his wife, mother of his son Talal, with the companion and governess of his 12-year-old daughter, a Palestinian Arab woman with fluent English, who translated through a thick veil. Both women stood throughout the interview. He had waved me to a chair beside himself and sat throughout our talk, for he is afflicted with arthritis of the knees and seldom stands. I shall report our talk later.

The description of Ibn Saud as the last absolute monarch can be misleading if translated into European terms of "divine right," or imagined as a spiritual succession to Louis XIV. His like dates much farther back in time — indeed, to biblical days. He is more like King Solomon than any western historical prototype, and one imagines that he may even physically resemble him, for the Arabs of the desert are the purest semitic types left on earth. He is a majestic and somewhat fearsome figure, very tall, black bearded, blinded in one eye, chiseled mouth, narrow face, and high - bridged nose.

A younger son of an exiled petty amir whose rule had been confined to the province of Nejd around Rivadh, Ibn Saud, as a youth of 20, recaptured this city with 40 men and a ruse in a military exploit that recalls nothing of modern times. That was 52 years ago. Today he holds sway over the whole vast Arabian peninsula except the fringe of little sultanates, sheikdoms and kingdoms on the south, dominated by Britain from Aden. On the north his kingdom is bordered by Egypt, Jordan, and Iraq. It lies between the Red Sea in the west and the Persian Golf in the east, and encompasses, geographically, a large part of southwest Asia. But much of it is empty desert pracitcally unexplored.

When Ibn Saud eventually became king of this great territory, only one man, I believe, had crossed it from sea to sea. Today, it takes nearly a day of flying time to do so.

Largely arid—the greatest permanent body of water in the country is a lake three - quarter mile by one-quarter—and peopled by Bedouin tribes, Ibn Saud owed his rise to personal qualities that count in such societies: physical prowess, daring courage, a sense of hard but impartial justice, and a simple wisdom about essentials.

He has no parliament or civil service in western terms. His son, Prince Faisal, is foreign minister with headquarters not in Riyadh but in Juddah, in the Hejas on the Red Sea, where are also located the holy cities of Mecca and Medina. Both have advisers, many of whom are western Arabs—Syrians, and Lebanese.

Like biblical monarchs, Ibn Saud is a judge-king, judging in person the grievances and complaints of tribesmen who flock to Riyadh to demand a personal audience on such simple matters as rights to wells or even responsibility for the death of a camel. Lately his son, the crown prince, Saud Saud, has assumed much of this work.

Ibn Saud is not an arbitary ruler. The only law in Saudi Arabia is the Koran, which is a system of jurisprudence, as well as an ethic and ritual. The monarch is as much under that law as the least of his subjects.

Except for the meeting with Roosevelt and Churchill in 1942, he has never been outside Arabia.

He is a political genius who has consolidated and brought internal peace and justice to one of the wilder portions of the earth, where previously anarchy was the rule. He has done this with two ideas. The first was that the centerfugal organizations of the tribes could be welded for the prosecution of a common cause only under the impact of a religeous revival. The second was that the tribes would cohere in peace only if they were agriculturally settled. Return to God and cultivate the land has been his program.

He started the Ikhwan movement of land settlement in 1912, around the desert wells of Artawiya. These settlements, based on subterranean water, have multiplied into several hundred, and it is from these, with their populations of thousands, that he draws his armies, essentially for internal policing. They did not participate in the Palestinian war though he gave financial assistance for its prosecution.

For, with the discovery of oil and the creation of the Arab-American Oil Company (a saga in itself) Ibn Saud, originally one of the poorest of monarchs in one of the poorest of countries, now heads one of the richest states, and is himself one of the world's richest men.

He is also at present the most reliable ally of the United States in the Arab world.

Released by Bell Syndicate Inc.

Reversal Of Eating Habits Is Advised By Nutrition Expert

LOS ANGELES, June 21 (AP) — People might go through their work day more efficiently and with less fatigue if they reversed their eating habits, says Adelle Davis, Los Angeles nutritionist.

By that she means a high protein intake at breakfast, lunch with a moderate amount of protein and a light evening meal.

A high protein diet early in the day keeps the blood streams more evenly supplied with the sugar needed to produce bodily energy, Miss Davis reports in Nutritional Therapy, a trade publication.

Also it is likely to be less fattening and it may reduce the desire to smoke, she adds.

Miss Davis, author of several articles and books on nutrition, cited research projects at Yale, Harvard and the U.S. Department of Agriculture to support her theory.

Here is Miss Davis's explanation of how sweets and starches actually can depress the blood sugar level:

The sugars from such a meal are absorbed into the blood stream rather quickly. The pancreas then is called upon to produce quickly a lot of insulin to help burn up the sugar. It burns fast, causing a temporary rise in energy, but the extra insulin soon exhausts it.

When protein is converted into sugar it is fed into the blood stream more slowly, insulin is produced at a more leisurely rate and the body's energy supply is more constant.

Smoking a cigarette produces a temporary rise in blood sugar. But the level soon drops again and this calls for another cigarette and another "lift," says Miss Davis.

The Agriculture Department experiment was made on eight groups of women. One group got only unsweetened black coffee. Another got coffee and doughnuts. A third received citrus juice, bacon, toast with butter and jam and coffee with cream and sugar. This was rated as a typical breakfast. The next two groups got variations with cereals substituting for jam.

All five groups worked efficiently for an hour or so then turned sluggish, irritable, inefficient and nervous. The blood sugar dropped lowest and fastest in the group which got oatmeal instead of jam.

The three remaining groups got the typical breakfast plus protein—fortified milk for one, two eggs for another, and eggs, extra butter and jam for the third.

Efficiency remained high all day among groups 6, 7 and 8, said Miss Davis, because their blood sugar level already was high when they had their moderate protein lunch.

The nutritionist also pointed to tests by Dr. G. W. Thorne at Harvard Medical School with three different breakfasts, all containing equal amounts of calories. One was high in sugar and starch, another high in fat and the third high in protein.

People who had high fat or high carbohydrate breakfasts experienced a slight rise in blood sugar, then a drop which kept it below the fasting (empty stomach) level. The carbohydrate breakfast kept the blood sugar level depressed for six hours.

The protein breakfast kept the blood sugar level well above the fasting rate for six hours.

It's protein that gets a day's work done, says Miss Davis.

American Pilgrims Are Without Visas To Israel

CAIRO Egypt (AP) — Twenty-one American pilgrims to the Holy Land headed for Cyprus today in an effort to get Israeli visas to visit shrines in Palestine.

The group, sponsored by the American Palestine Christian Committee, previously had visas issued by Jordan but they were canceled Saturday night without explanation.

Unconfirmed reports said the action was due to the crisis in the Middle East kingdom over the throne now occupied by mentally ailing King Talal.

The Holy Land is split between Israel and Jordan. British - controlled Cyprus is the nearest point to Cairo at which an Israeli consulate is located for the issuance of visas.

Railroad Commission Hearing Set Tuesday

The Texas Railroad Commission has set Tuesday as the day for a hearing on the applications of Tom Davis to drill six projects in the Salt Creek field of Kent County.

Davis has made application to drill the wells as the No. 1, 2, 3, 4, 5 and 6 W. E. (Mike) Barron and others. The No. 2, 3, 4 and 5 are listed as exceptions to the applicable field spacing rules, and the No. 1 and 6 are listed as regular locations.

Representatives for Texas Gulf Producing Co., General Crude Oil Co., Continental Oil Co. and other parties are to appear at the hearing to state opposition to he drilling.

Braille Given Honored Place For Reburial

PARIS (AP) — Louis Braille, who made it possible for the blind to read, was given a place among France's honored dead in the Pantheon yesterday, a century after his death.

A procession of the blind with white canes marched behind his coffin on its way to the high-domed church where many of Frances famed citizens rest.

ONE-DAY CHURCH

The Montgomery Village Presbyterian Church, being erected in one day at Santa Rosa, Calif., got off to a flying start. Volunteer labor worked on the building. In the upper photo the first prefabricated walls were being raised. The lower picture, taken an hour later, shows the steeple being hoisted into place. The contractor estimated the whole project would be completed, including outside paint, just seven hours after the first nail was pounded.

No Armstice Is In Sight As Korean War Enters Third Year

By JAMES MARLOW

WASHINGTON (AP)—The Korean War is two years old Wednesday. No one any more in a responsible position is offering a quick solution for ending it. Nor is anyone predicting the outcome.

The invasion of South Korea by the North Korean Communists began like a stone dropped in a quiet pool. The ripples are still widening. And Russia, which watched like a fat fox, may have outfoxed itself. And maybe not.

For a year the Korean War has been less than full-scale, although men have died daily. In this year of no grand ground offensives both sides have pecked away, holding positions, while their truce teams talked of an armistice.

No armistice is in sight. For the past three months in this year of the epic talkathon, the conversations have stalled on one issue: exchange of prisoners. Yet neither side seems anxious to stop talking.

Neither wants responsibility for what follows the end of talking: start of big war again.

In this past year the American Air Force has worked steadily behind the enemy lines to prevent a buildup. But the Chinese have managed to build. They are credited now with being stronger than before the talks began.

This country and its allies talk confidently of being able to stop anything the Chinese throw at them. They have used the year to rebuild forces, too. They do not talk of crushing the Chinese.

They might be able to do so if they were willing to pay the price: far greater casualties; perhaps years of fighting in the heart of Asia, which would drain them: and perhaps war with Russia and start of World War III if Russia moved in to help the Chinese openly.

Crushing China couldn't be done without far more men and supplies than the Allies have been willing to put into Korea, since they need them for defense against Russia in Europe, in case Russia attacks there.

So Russia has the Allies guessing, and has had from the beginning of the Korean shooting. But the shooting started far more than the Russians probably bargained for.

Korea was a starting point for the U.S. and U.N. The arms program began in earnest. So did the Atlantic Pact. So did the rearming of Europe, the idea of a European army, the end of the war with Germany and the decision to let Germany join the European army.

Japan was allowed full sovereignty again, with freedom to rearm, while the U.S. was allowed to use Japan as a military base. The U.S. poured money and supplies into the war against communism in Indochina.

In short, two years ago Russia faced a completely divided and helpless Europe, and a defenseless Asia. Europe still is far from ready for a war with Russia but it has made progress in two years. And communism in Asia hasn't tried any new adventures in two years.

Brown Bear Invasion

BRESCIA, Italy (AP)—Two shepherds complained to police last night of a brown bear invasion of mountain valleys in the Alps north of here. They said the bears—rare in Europe now—appeared in unusual numbers, attacking flocks and killing 11 sheep and two goats.

CUSTOM MADE
PICTURE FRAMES
Large Selection of Picture Frame Moldings To Choose From.
Reynold's Paint & Wallpaper Co.
2403 Avenue R Dial 3-4542

Crossword Puzzle

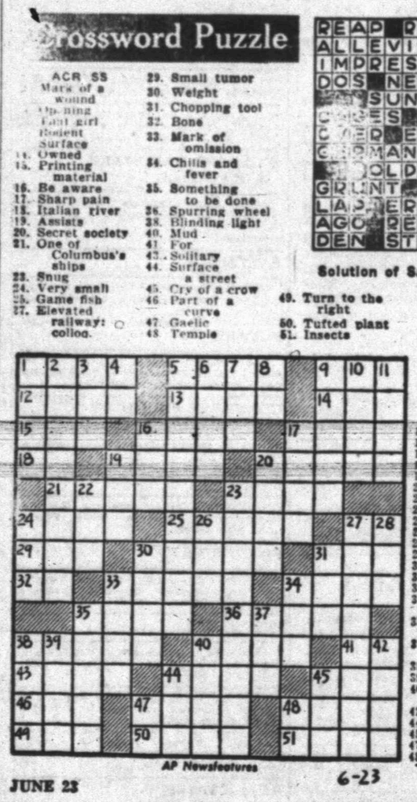

ACROSS
1. Mark of a wound
5. Big Ben
10. Foul girl
14. Bolent surface
15. Owned
15. Printing material
16. Be aware
17. Sharp pain
18. Italian river
19. Assists
20. Secret society
21. One of Columbus's ships
23. Snug
24. Very small
25. Game fish
27. Elevated railway: colloq.
29. Small tumor
30. Weight
31. Chopping tool
32. Bone
33. Mark of omission
34. Chills and fever
35. Something to be done
36. Spurring wheel
38. Blinding light
40. Mud
41. For
42. Solitary
44. Surface a street
45. Cry of a crow
46. Part of a curve
47. Gaelic
48. Temple
49. Turn to the right
50. Tufted plant
51. Insects

DOWN
1. Vessel
2. Coverings
3. Clumsy boat
4. Exist
5. Commanding
6. God of love
7. Stitch
8. Exclamation
9. Not in the direct light
10. Suspend
11. Margin
12. Outfit
13. Mail
19. Some
20. Noisy
22. Tavern
23. Manages
24. Fair
26. Regret
27. Very happy
28. Shelter
30. Head
31. Grow old
33. Make well
34. Wondering fear
35. Rhythmical movement
37. Source of metal
38. Banner
39. Learning
40. Quantity of matter
42. Is indebted
44. Opposite of con
45. Is able
47. Type measure
48. Musical note

REAP REAL SPA
ALLEVIATE LAG
IMPRESSED USE
DOS NET GORSE
SUN GEM
CASES CAPEFUL
CORDECS LIRE
MANY PETIT
OLD SET
GRUNT SEL FUN
LAPERACICATE
AGO REGULATES
DEN STEM BEST

Solution of Saturday's Puzzle

AP Newsfeatures

JUNE 23 6-23

Barrow Furniture Co.
2112 25th Street Snyder, Texas
SEE US FOR NEW AND USED FURNITURE
We Will Trade For Your Old Furniture

Sturgis Posture Chairs
Let Us Bring You a Chair for a Week's Trial . . . .
Then You Be the Judge!
NO CHARGE! NO OBLIGATION!

STURGIS CHAIRS ARE ENGINEERED FOR KEEPS
Rugged streamlined metal bases hide casters . . . . . protect shoes.
All-welded metal frames give great reserve strength.
Bonderized metal parts anchor enamel . . . . prevent rust.
Ball-burnished spindle bearings swivel easily . . . . . no side-to-side wobble.
ASK TIMES PRINTING COMPANY TO SHOW YOU THE QUALITY THAT'S ENGINEERED INTO STURGIS CHAIRS!

BENNETT & FEATHER
TIMES PRINTING CO.
1907 25TH ST. DIAL 3-7202