THE SNYDER DAILY NEWS

VOL. 6, No. 216 — SNYDER, TEXAS, MONDAY, JANUARY 9, 1956 — EIGHT PAGES — PRICE 5c

GRANDMOTHER AND GREAT GRANDMOTHER SAME DAY—Mrs. Thomas Delzenero, 68, center, who become new grandmother and a new great grandmother on the same day visits the hospitatl at Fall River, Mass., where the two baby boys were born. Mrs. Earl Gaudette, left, granddaughter of Mrs. Delzenero holds great grandson Stephen while daughter-in-law, Mrs. Thomas Delzenero, Jr., right, holds her son, Thomas III. (AP Wirephoto)

Ike Proposes Soil Bank Plan To Cut Down Farm Surpluses

Plan For Acreage Reduction Given

By OVID A. MARTIN

WASHINGTON (AP)—President Eisenhower today proposed taking about 40 million acres of farm land out of production to cut down on crop surpluses. Farmers would be paid to put this land in a "soil bank.'

This acreage is better than 10 per cent of the total land now planted to crops, but its removal would not cut production by that large a percentage since it aims to retire much of the poorer land.

The cost cannot be calculated precisely because of various uncertainties. Estimates of farm experts were, however, that farmers would get 750 million to a billion dollars additional income from putting in this plan.

One reason why a firm figure is difficult to reach is that some payments to farmers would be in kind. A cotton farmer who left idle some of his cotton acres, for instance, could if he chose be paid with cotton out of the government's surplus.

The "soil bank" was the major point of a nine-point program outlined by the President in an 8,000-word special message to Congress on the farm problem which looms as a major issue for the election year.

The other points, except for a proposal to take the 2-cent-a-gallon federal tax off gasoline used on farms, were concerned with changes in existing programs. One big one would put a dollar limit on price support payments.

Eisenhower did not say what he thought the dollar limit should be but said it should be high enough to "give full protection to efficiently operated family farms."

There have been criticisms that under the present program some big corporation-type farms were getting payments running into hundreds of thousands of dollars.

Setting out his program, Eisenhower said that what he termed the "depressed" prices and income of farmers are "a direct threat to the well-being of all our people."

He blamed the situation on surpluses piled up under farm programs of the preceding Democratic administrations. He said "it is unthinkable to destroy food."

Even before the President's message reached the Capitol, Secretary of Agriculture Benson was reported to have told a critical House Republican group that the government was starting a beef and hog buying program next month to support livestock prices.

Benson was at a breakfast meeting of 25 Republican congressmen, mostly from Iowa and the Middle West, who demanded immediate farm relief.

Republiccan leaders quickly rallied behind the President's farm plan, but there was some immediate Democratic criticism of it.

Speaker Sam Rayburn (D-Tex) said he was "glad that this administration has finally found out that there is a farm problem, a real farm problem, and to the farmer it's a very distressing situation."

Rayburn said he was not as concerned as some people are over the size of surplus stocks of farm commodities. There might be, he said, a time when it would be "a good thing" to have a year's supply of wheat on hand.

Rayburn helped push through the House last year a bill to go back to the Democratic 90 per cent of parity support programs.

Sen. Lyndon B. Johnson of Texas, Senate Democratic leader, said the President had made "many meritorious proposals," but that his principal recommendations would "do very little to meet the cost-price squeeze which is pressing so cruelly on family-sized farms."

The administration has borrowed liberally from Democratic programs but pride of authorship will not prevent a Democratic Congress from giving sober consideration to his suggestions," Johnson said. "The problem is too serious to be handled in a partisan manner."

106 Are Hurt, Damage Heavy In Earthquake

By JACK RUTLEDGE

ACAPULCO, Mexico (AP) — Mexico's leading Pacific Coast resort, its swank hotels packed with North American visitors, today counted 106 injured and heavy damage in the wake of six Sunday earthquakes.

There were no dead, and no U.S. citizens were reported among those injured in the holiday center jammed with 35,000 inhabitants and thousands of tourists.

Fearful of further quakes, hundreds spent last night on the wide curving beaches, on the streets and in cars.

The earth shocks began at 1:12 a.m. and continued until midafternoon with varying intensity.

Night police officer Juan Altamirano said there were 106 injured in all.

Heaviest damage was to the Colonia Progreso slum area. The most spectacular single case of damage was the collapse of a four-story apartment building under construction near the beach-front Hotel Papagayo.

One witness said the building collapsed "like a punctured balloon.'

The shocks, first major Mexican quakes in two years, were felt over a wide area of southern Mexico. In Mexico City, the capital 195 miles north of Acapulco, skyscrapers swayed.

Arica, north Chilean port 2,300 miles south of Acapulco, also was hit by two major quakes yesterday afternoon. No serious injuries or deaths were reported.

Acapulco's first shock awakened virtually the entire city, and people poured into the streets and onto the beaches.

When two quakes followed within five minutes, the population panicked. It was during this period that the majority were injured by flying glass, falling beams, tumbling walls and collapsing roofs. Several fires started.

Some tourists departed but hotel men said comparatively few actually left because of the quakes.

A BUSS FOR "MR. SAM"—Apparently in an effort to show that all is harmonious--at least in the Democratic camp--between the two houses of Congress, Senate majority leader Lyndon Johnson (D-Tex), right, solidly busses fellow Texan Sam Rayburn, Speaker of the House, as they strike a pose at Rayburn's 74th birthday celebration. "Mr. Sam," as Rayburn is known to many, appears enthuusiastic as he goes along with the gag at the Democratic Women's Club party. (AP Wirephoto).

Doctors Say No Hope For Shoemake To Live

By CARL LINDE

WACO (AP)—A. B. Shoemake, head of a defunct insurance-banking empire who put a bullet through his brain Saturday night, today was given "no hope at all" for survival.

The president of the insolvent U.S. Trust and Guaranty Co. was and given maybe 15 hours to live, declared "a dying man" last night

Near noon today Shoemake was still alive but physicians said there had been no change in his condition since last night.

"He has been unconscious since he lost consciousness Saturday night," said Dr. Boyd Alexander, the Shoemake family doctor for 20 years. "We are doing all we can to keep him alive but about all we can do is give him general nursing care. I hold no hope at all for his survival.'

The physician said the gunshot wound had become infected that swelling was causing further damage to the brain, and his blood pressure had been affected.

The pistol shot entered one temple and went out the other, passing through the front part of the brain. It narrowly missed both sight and motor nerves. The steel-jacketed slug went through what doctors sometimes call the "silent" frontal part of the brain.

Shoemake, 59, shot himself at his ornate Waco home Saturday night. He also turned on two stoves and left suicide notes saying he had no money to defend himself but denied doing any wrong.

At the same time, depositors from seven Texas cities met at Houston to perfect a statewide creditors organization.

The shooting took place at a time when demands were growing for a special session of the Texas Legislature to deal with insurance scandals. Twenty-five Texas insurance companies have gone into receivership since Jan. 1, 1953. U.S. Trust & Guaranty of Waco was thrown into receivership Dec. 22 by Dist. Judge Charles O. Betts of Austin, Tex. At the time, Betts said it appeared the company was "born in sin, iniquity and fraud and appears to have operated that way from the beginning to the present time.'

Shoemake's life was insured for one million dollars. In Los Angeles, a spokesman for Occidental Life Insurance Co. of California said the only records he could find over the weekend indicated the firm had issued two policies totaling one million dollars to the U. S. Trust & Guaranty Co. in October of 1954 on Shoemake's life. The company was owner and beneficiary of the policies, the spokesman said.

He said, however, that if the policies are in force and Shoemake should die, the proceeds would be limited to the total of premiums already paid.

"Current issue Occidental Life insurance policies in Texas contain a provision standard in all modern policies which limits the insuror's liability to premiums already paid if the insured dies by suicide during the first two policy years," the spokesman said.

Meat Prices Report Given

WASHINGTON (AP)—The Agriculture Department, in a forecast going beyond the November elections, said today it foresees no sustained uptrend in low prices of meat animals in the years immediately ahead.

Sharp reductions in producer prices of cattle and hogs have become a political issue, with many Democrats saying administration farm programs have been ineffective.

The department said it appears production of meat animals for the next few years will continue at high volume and the supply of meat to consumers remain abundant.

Expansion in the production of hogs and cattle has been blamed by administration farm officials for this year's price setbacks, which have contributed heavily to a decline in farm income in the politically important Midwest.

Man Is Arrested Here On Desertion Charge

Officers of the sheriff's department arrested during the weekend a man who was wanted by the Federal Bureau of Investigation on a charge of desertion from the Army.

He was Karl D. Edwards, 18, arrested at a local tourist court by Sheriff Homer Whisnand and Deputy Bill Love.

Edwards, last stationed at Fort Benning, Ga., was to be turned over to military authorities today.

Firm May Not Pay Claim On Insurance

AUSTIN (AP)—An attorney for the state receiver said today it appears "at first glance" a California life insurance company would be liable only for premiums paid on two policies insuring the life of A. B. Shoemake for one million dollars.

Shoemake, president of the U.S. Trust and Guaranty Co., shot himself in the head Saturday night at Waco.

A spokesman for Occidental Life Insurance Co. of California said the two policies on Shoemake totaling one million dollars were issued to U. S. Trust and Guaranty in October, 1954. The Waco firm was owner and beneficiary of the policies, now held by the state receiver.

Emmett Shelton, attorney for receiver J. D. Wheleer, said an initial check of the law on liability in suicide cases indicated the California company is correct in saying it will not have to pay the million dollars.

Shelton said the law will have to be briefed more throughly before a definite opinion is reached, but he thought a 1938 Texas court decision would upholed the California company's position.

Occidental Life said the policies on Shoemake contained a standard provision that limits the insurer's liability to premiums already paid if the insured dies by suicide during the first two years.

The Fort Worth Court of Civil Appeals upheld that position in a similar case in 1938, and the Texas Supreme Court refused to hear an appeal.

The civil appeals court cited the law this way:

"A provision in life policy limiting recovery for death by suicide within two years from date of policy to amount of premiums theretofore paid is not inconsistent with provision rendering policy incontestable after one year except for nonpayment of premiums."

Shelton said he had not yet had time to study exact wording of the policies on Shoemake.

"But apparently they're within the two-year limit," he said. "It looks like the only thing Occidental Life has to do is prove he (Shoemake) committed suicide."

Trust Denies State Charges

AUSTIN (AP)—Attorneys for U.S. Trust and Guaranty Co. of Waco, U.S. Automotive Service and A. B. Shoemake today formally denied all the state's allegations in the 98th District Court receivership case.

The denial was filed to forestall a default or undefended judgment in favor of the state, which brought the receivership case against the combination insurance and banking firm, alleging fraud.

Without it, judgment would automatically go to the state, attorneys said. The denial sets the stage for a trial of the case on its merits. No date has been set.

The companies meanwhile continue in temporary receivership pending an audit and full appraisal of its affairs.

The denial was filed by mail from Waco by the firm's and Shoemake's attorney, Rep. Bert McDaniel.

In 126th District Court today a suit was filed to block the insurance commission's action placing Southern Medical and Hospital Services of Waco under direct commission supervision. Southern Medical is a firm connected with U.S. Trust. The commission last week established the 30-day supervision which put the concern under its control for the next 30 days while efforts are made to reorganize.

New Leaders Take Over Jordan's Government

AMMAN, Jordan (AP) — A new government took office today as Jordan settled down to calm after a weekend of rioting and demonstrations against the pro-Western Baghdad Pact.

The premier and deputy premier in the outcoming government switched offices. Samir El Rifai, the former deputy premier, is the new premier. Ibrahim Hashem, who resigned as premier Saturday, is the new deputy premier.

Syrian press dispatches received in Damascus, the capital, said 11 rioters were shot dead and 38 wounded in the recent disorders in Jordan but did not say over what period. Disorders also occurred last month.

Oldsmobile Overturns Southeast Of Snyder

There was not serious injury but total damage to a car early yesterday morning in an accident three-fourths of a mile southeast of Snyder on U. S. Highway 84.

The car was a 1949 Oldsmobile which overturned after running off the pavement. Driver was Rufus Braziel, 21, of route 2. Investigating were Howard Gibbons, sheriff's deputy, and Bill Zimmerman, highway patrolman.

Jordan Row Still Raging Over Weekend

AMMAN, Jordan (AP)—Troops of Jordan's Arab Legion held Amman and the Jordanian sector of Jerusalem in a tight grip today as disorders against the Baghdad Alliance continued over the weekend.

Officials said one person was killed and three were injured in Jerusalem yesterday.

One report said an American technical aid installation on the Amman-Jericho road was set afire.

The United States made a vigorous protest to Jordan's charge d'affaires in Washington concerning Saturday's riots. Secretary of State Dulles summoned the official, Taysir A. Toucan, to his home in an unusual Sunday meeting.

The State Department said Dulles "expressed his deep concern" at the "mob violence" which burned an American foreign aid headquarters in Amman and ripped down an American flag during an attack on the U.S. consulate in Jerusalem. He urged measures by Jordan to protect American lives and property.

The government-controlled radio described the disturbances yesterday as "small-scale incidents" and blamed them on "foreign elements and a handful of malcontents."

Violent demonstrations against reported attempts to bring Jordan into the Baghdad Pact broke out last month. The anti-Communist pact links Britain, Iran, Iraq, Turkey and Pakistan. The government of Premier Hazza el Majali, who favored the pact, was forced to resign Dec. 20 after four days in office because of riots.

The disorders were renewed Saturday when Premier Ibrahim Hashem's caretaker Cabinet resigned. Hashem's government has promised to hold elections in four months as a plebiscite on Jordan's participation in the alliance. The government resigned after the Supreme Court ruled King Hussein's dissolution of the previous Parliament was unconstitutional.

Ike Goes Back To Job Today

WASHINGTON (AP)—President Eisenhower, avowedly feeling pretty chipper but still indefinite on his future plans, got back to work at the White House today after a four-month layoff induced by his heart attack last September.

There were no special callers today but Press Secretary James C. Hagerty said the President was involved in "a lot of staff work."

Arthur Burns, the President's economic chief, stopped in to discuss the forthcoming economic report to be made by the President.

Eisenhower told a news conference in Florida before leaving yesterday that he was ready to assume "the full duties of the presidency."

In discussing whether he may run for a second term, Eisenhower said:

"My mind at this moment is not fixed. If it were, I would say so right here this second. But my mind is not fixed to such an extent that it can't be changed."

That remark that his mind still can be changed seemed to indicate pretty clearly that Eisenhower has reached a tentative decision whether to run in the light of his Sept. 24 heart attack.

He was careful not to say so specifically, but most Washington reporters at the conference in Key West got the impression he had decided tentatively against running. An informal poll showed them feeling 11-3 that he will not.

But the other side of the picture —the thing that gives Republican backers of Eisenhower something to cheer about — was his implication that he is giving consideration to bidding for another term.

That at least put to rest any idea that he had decided irrevocably against seeking re-election.

It was Eisenhower's first news conference since last Aug. 4—about seven weeks before his heart attack in Denver. The news conference was filmed and recorded for television and radio use.

The President came to Key West Dec. 28 on the advice of his doctors, who said he ought to get more sun and outdoor exercise before tackling the full burden of his office again—a burden which Eisenhower said yesterday is the most wearing he ever has experienced.

Slightly tanned and wearing a gray suit, Eisenhower stood behind a table in the bachelor officers' quarters at the naval base and gave this report on his condition:

"First of all, the doctor tells me what he calls my vital capacity is very much improved. I don't know the meaning of the term, so there's no use asking me about it.

"But I feel very much better—stronger—and much more able to get about."

WEATHER

SNYDER TEMPERATURES: Saturday's high 54; Low 20; Yesterday's high 48; Low 25; Today's 7:30 a.m. reading 25.

North Central Texas: Generally fair through Tuesday. No important temperature changes. Lowest 24-32 tonight.

West Texas: Fair through Tuesday. A little cooler in Panhandle tonight. Lowest tonight 25-35.

East and South Central Texas: Clear to partly cloudy through Tuesday. No important temperature changes. Lowest tonight 28-38 in interior. Moderate north and northeast winds on the coast.

State Facing Bad Drought

AUSTIN (AP) — Three-fourths of Texas is in the grip of increasingly serious drought, Gov. Allan Shivers said today in urging extension of the emergency feed program.

Shivers advised Secretary of Agriculture Benson that in many sections conditions are "worse than in any previous year.'

Shivers described conditions in three-fourths of the state as "critical," and told Benson the additional aid is needed to help cope with the situation.

Unless rains come soon, the governor said, the entire state would be affected.

Under the emergency feed program, ranchers and farmers in counties designated by the USDA State Drought Committee and approved by the USDA can obtain feed at a reduction of $1 per 100 pounds.

Under the program in 1955, orders for 1,508,952 hundredweight of grain were approved for Texas

County Group Accepts Resignation Of Blum

The county commissioners court this morning accepted the resignation of John Blum as a member of the county airport board and appointed William F. Atwood as his successor.

Blum had been a member of the board since its origination several years ago and had served as chairman.

In accepting the resignation, the court commended Blum for his work on the board.

Other airport board members are Dawson Moreland, Sam Joyce, Bryan Jordan, and E. H. (Ab) Williamson.

Burglary Of Sport Shop Investigated

Officers of the sheriff's department today were investigating the burglary sometime last night of the Sport Shop on Avenue S.

The burglar or burglars entered the shop through the rear entrance and took four .22 caliber pistols and some .22 ammunition.

Son Of Rich Texan To Challenge Will

GALVESTON (AP)—A son who received only $1 in the will of the late W. L. Moody Jr., one of the nation's wealthiest men, took the first step today toward challenging the validity of the will.

W. L. Moody III, San Antiono oilman and rancher, filed a county court petition seeking authority to take oral depositions for use as testimony in the trial of a suit he proposes to file contesting the will of the 89-year-old Galveston financier.

A similar district court petition also seeks authority for depositions for use in the trial of a proposed suit against the excutors of the estate of the mother, the late Libbie Shearn Moody. The petition said the proposed suit will demand an accounting and distribution of the mother's estate.

Fred Parks, Houston attorney, filed the petitions, which also listed three other attorneys, P. H. Swearingen and Carl Wright Johnson of San Antonio and Russel H. Markwell of Galveston.

"I intend to thoroughly and completely develop by oral deposition testimony the facts incident to both petitions,' Parks told reporters.

Today's petition said the suit the son anticipates filing would allege the father's will was not prepared in accordance with law and that the elder Moody lacked legal capacity to make a will or was induced to make the will by the exercise of undue influence "by one or more persons."

The elder Moody died of Pneumonia July 21, 1954. Unofficial estimates of the estate have ranged as high as 400 million dollars. An inventory filed Jan. 15, 1955, appraised the estate at $55,300,000.

The petition said:

"Many of the above listed witnesses are of such age and in such health, or their residence is of such a transitory nature that their testimony might later be unavailable if the taking of their depositions is delayed:"

Mrs. Moody died March 24, 1943. Her will was admitted to probate May 15, 1943. Today's petition states the son was "a named beneficiary in the will and thus is entitled to a portion of the estate." Mrs. Moody named her husband and the Moody National Bank of Galveston as co-executors. Since the husband's death, the bank has continued as sole executor.

This petition seeks authority to take depositions from I. M. Herz, Mrs. Northen, Fred Holland, and all officers, directors and employes of Moody National Bank charged with receiving and disbursing assets of the mother's estate.

Both petitions were filed under Rule 187 of the Texas Rules of Civil Procedure.

Parks explained the rule specifies any person anticipating the filing of a suit and who may desire to perpetuate the testimony of a witness may file a written statement in the proper court seeking authority for the depositions.

"The rule specifies that such testimony may be used in any suit which may be later filed in the same manner as if the depositions had been taken after filing the suit,' he said.

The rule also requires that all persons interested adversely to the petitioner must receive copies of the statements seeking authority for the depositions. The petition pertaining to the father's will listed 28 such parties, including the United States of America. The document pertaining to the mother's will listed 13 parties.

Moody left Lake Surprise, a 714-acre game refuge near Anahuac in Chambers County, to the federal government for establishment and maintanace as a wildlife preserve.

Heart Specialists Disclose Ike Is Physically Fit To Run Again

WASHINGTON (AP)—Among 246 heart specialists giving definite answers in a poll on President Eisenhower's health, three out of five say he is physically fit to seek a second term. The others say he is not.

Results of the poll were published today under copyright by U.S. News and World Report, a news magazine. The poll was conducted for the magazine by the research organization of Benson — Benson, Inc., Princeton, N. J.

The American Medical Assn. had questioned the propriety of the poll and urged doctors not to answer.

Questionnaires were sent to the 444 doctors certified by the American Board of Internal Medicine as heart specialists. Of this number, 275 or about 62 per cent replied. Twenty-nine of these did not give direct answers.

The two questions asked and the replies, as given by the magazine:

"Based on what you have read about the nature of the President's illness, and assuming a normal convalescence in the next few months, do you think Mr. Eisenhower can be regarded as physically able to serve a second term? Yes: 141, or 60.3 per cent; No: 93, or 39.7 per cent.

"Do you think a man who has suffered a heart attack can be regarded as physically able to serve a term as president?" Yes: 152, or 64.4 per cent; No: 84, or 35.6 per cent.

No names of physicians were used by the magazine, nor did the research organization ask that replies be signed.

The Journal of the AMA, in an editorial published last Friday, said the questionnaires "should be tossed into the wastebasket." It said among other things that "the questions are very definitely slanted politically," and that "consultation without examination is absurd."

Presumably most if not all of the replies received were in the mail before the AMA Journal appeared.

The magazine said it published the results of the poll, along with the comments of all the physicians who responded, as a public service. In defense of the basis for the survey, it noted there had been widespread publication of technical data on the President's Sept. 24 heart attack, including the extent of damage, blood pressure, pulse rate and electrocardiograph readings.

U. S. News and World Report said the difference of opinion as to Eisenhower's fitness to undertake a second term "indicates that his own doctors may not give Mr. Eisenhower a clear-cut answer as to whether he should or should not campaign . . ."

Eisenhower told a news conference at Key West, Fla., yesterday that he has not made a final decision.

AREA OIL ROUNDUP

Scurry Failure To Be Re-Entered

Large Drilling Co., Pecos, will re-enter a 7,798-foot wildcat failure one mile west of Ira in Southwest Scurry County and attempt to extend the Sharon Ridge field ¾-miles north.

The project, No. 2 O. B. Yeager, originally drilled by Hanely Co. as No. 1 O. B. Yeager, will be cleaned out to 3,200 feet.

Location is 2,003 feet from south and 660 feet from east lines of section 132, block 97, H&TC survey.

Sun Oil Co. will dig No. 1 Will Spruciell as a southwest offset to Urice Drilling Co. Fort Worth, and others No. 1 Green, recent Canyon reef discovery in Southwest Fisher County.

It is 660 feet from north and 3,060 feet from east lines of section 2, block N, J. W. Posey survey, a 6,200-foot test.

Site is 1¼ miles southwest of the Pink field.

Robinson Drilling Co. will drill No. 1-B W. E. McKenney one mile southeast of production in the southeast Mitchell Coutny portion of the Iatan-East Howard field.

Drillsite is 10 miles southwest of of the Westbrook townsite and 1,650 feet from north and 990 feet from east lines of section 29, block 29, T-1-S, T&P survey.

Rotary tools will be used to drill to 3,300 feet, beginning immediately.

Elevation is estimated at 2,294 feet.

A new pay zone, the San Andres has been opened in the Fullerton multipay) field of Northwest Andres County with re-completion of Stanolind Oil & Gas Co. No. 5-0 University of Texas.

The well was originally completed in October, 1950, from Ellenburger open hole between 10,590-617 feet for a pumping potential of 170 barrels of oil and 104 barrels of water per day.

It was re-entered in November, 1954, but no new potential was filed

Operator re-entered the venture in November, 1955, and plugged hole back to 4,631 feet. It has been re-completed as a San Andres discovery through perforations at 4,400-50 feet.

Initial potential test flowed six barrels of oil and nine barrels of water on gas lift. Gravity of the petroleum was 31 degrees and gas-oil ratio was too small to measure.

Flowing tubing pressure was 85 pounds and flowing casing pressure was 250 pounds. San Andres perforations had been treated with 8,000 gallons of acid and fractured with 10,000 gallons.

No. 5-0 University is 13½ miles northwest of Andrews and 554 feet from south and east line of the southwest quarter of section 20, block 13, University Lands survey.

Two new wildcats have been staked for immediate drilling in Runnels County.

Hill & Hill of Fort Worth will drill No. 1 T. V. Jennings in the north part of the county. Projected depth is 4,800 feet with rotary tools.

Location is three and one-half miles north of Winters and 940 feet from north and 330 feet from east lines of L. A. Harper survey No. 2. It is approximately five miles northeast of the North Winters field.

In Northeast Runnels County, F. C. Herring Drilling Co. of Abilene is scheduled to drill No. 1 Anna Gerhart to 4,500 feet.

Drillsite is 330 feet from north and 1,810 feet from west lines of Marshall University survey No. 513 and two miles west of the North Crews field. That makes it eight miles east of Winters.

HOSPITAL NOTES

The following admissions and dismissals at the two Snyder hospitals are only those whose names have been released by the hospitals.

BATTNEFIELD-JONES

ADMISSIONS: Mrs. Alfonso Goama, Box 1157; Mrs. Clyde Godwin, 3100 Forty-first Street; Mrs. Ruby Johnson, 602 Twenty-eighth Street; Jim Hendricks, 2401 Avenue I; Kathleen Turner, 1008 Thirty-third Street; Mrs. Arvol Allen, 602 Twenty-eighth Street; Arvol Allen, 602 Twenty-eighth Street; Frank Martinez, Box 411; Pamela Fountain, Snyder; Mrs. J. M. Pitts, 309 Twenty-fourth Street; Mrs. John Boucher, Box 1394; Mrs. B. W. Smith, Route 3; Ray White, Wichita Falls.

DISMISSLAS: Maria Tavanez, 711 Avenue T; Gene Pate, Arah Route; B. W. Turnage, 2816 Avenue D; Lance Orr, Route 3, Box 307A; Vance Orr, Route 3, Box 307A; Aurelia Newman, Route 2; Mrs. Ruby Johnson, 602 Twenty-eighth Street; Paula Sole, Route 1, Box 236; Mrs. O. O. Hale, Box 1498.

COGDELL MEMORIAL

ADMISSIONS: Lottie Bell Shipp, Box 201; Carl Cook, Colorado City; Sherry Lynn Moore, 2705 Avenue O; Mrs. Dick Taylor, 2607 Avenue S; Mrs. Amy G. Matheson, 2218 Sunset; Earnie Pehkonen, Midland; Mrs. Viola Huddleston, 1005 Twenty-third Street; Johnnie Quynes, 3305 Avenue U; Billy Ray Watson, 2701 Avenue X, Apt. 2; Mrs. C. H. Graham, 2511 Avenue X; Mrs. Wayne M. Harris, Box 1466; Mrs. Atholine McIntosh, 1800 Thirty - seventh Street; Mrs. M. C. Waldroup, 401 Twenty-fourth Street; Mrs. Lee A. Davis, 3101 Avenue K.

DISMISSALS: Don Ethredge, 1805 Twentieth Street; Carl Cook, Colorado City; Mrs. Leslie Henderson, 1108 Twenty-fourth Street; Earnie Pehkonen, Midland; Mrs. Elna Williams, Snyder; Mrs. Homer Elmore and baby, Dallas; Earl Davis, Route 3; Mrs. R. E. Ham, 2409 Twenty-sixth Street; Mrs. Juan Vigil, General Delivery.

BIRTHS

Mr. and Mrs. Alfonso Goama, Box 1157, are the parents of a six pound, 12 ounce son, born Saturday at 8 p.m. in the Battenfield Jones Hospital Clinic.

Mr. and Mrs. John Boucher, Box 1394, are the parents of a son, born Sunday at 4 p.m. in the Battenfield-Jones Hospital Clinic. He weighed seven pounds and eight ounces.

Mr. and Mrs. Lee A. Davis, 3101 Avenue K, are the parents of a daughter, born Monday at 4:55 a. m. in the Cogdell Memorial Hospital. She weighed eight pounds, three and one-half ounces.

West Texas Warming Up

A gradual warmup began Monday in West Texas and was to move slowly eastward across the state.

Fair and mild weather was forecast for most of Texas Tuesday.

No rain was forecast for the near future and the only clouds reported Monday were around the Galveston area.

The lowest readings in the state Monday morning were at Lufkin, in East Texas, and Junction, in Southwest Texas. Both had 22. Temperatures dropped to freezing or below over the greater portion of the state Monday.

Brother Of Snyderite Dies In Big Spring

Funeral services for John J. Baker, 71, were held today at 2 p.m. at the Rivers Funeral Chapel in Big Spring. Mr. Baker died Saturday in Big Spring.

Burial will be in the Snyder Cemetery with Ted Norton, minister of the Twenty-fifth Street Church of Christ, officiating. All local arrangements are under the direction of Bolger Funeral Home.

He is survived by one sister, Mrs. W. H. Johnson of 1010 Twenty-sixth Street, Snyder.

Negro Leader Talks At Civil Rights Rally

DALLAS (AP)—A Negro leader told a non-segregated audience last night that there is little tendency in Texas to fight desegregation by applying economic pressure.

Roy Wilkins of New York, the new executive secretary of the National Assn. for the Advancement of Colored People, addressed a Civil Rights rally.

"Texans have not subverted Americanism by forcing Negro citizens to choose between their rights and their bread and butter.

"Texans may and do disagree with the NAACP and with the Supreme Court decision (banning segregation in public schools); they may fight it in various ways. . . . But, generally speaking, Texans don't fight dirty."

Wilkins, who succeeded the late Walter White in the NAACP office, said some other Southern states have fought "dirty" by economic pressure against both Negroes and whites.

He also said the NAACP will definitely be a factor in the 1956 presidential race.

"No candidate, no party, no convention will be allowed to duck and dodge the issue of whether a man is going to be shot down because he wants to vote," said the slender University of Minnesota graduate.

"I expect the Democratic Party, which controls the government of Mississippi, to do something about what is happening in Mississippi. And when the Republicans control the White House and the Justice Department, I expect the Republican Party to do something about Mississippi."

Citizens Councils organized by whites opposing integration "disclaim violence, but they have created the atmosphere in which violence is rampant," said Wilkins. "They boast of their economic pressure program by which Negroes who sign petitions are fired forthwith from their jobs."

He said integration of schools has been progressing fairly well in Texas and named Austin, Corpus Christi, San Antonio, El Paso, Big Spring, San Angelo and Odessa as cities which "have shown the way."

TODAY'S MARKETS

AUSTIN (AP)—Poultry about steady to firm. South Texas 2½-3 lbs 22-23, mostly 22. East Texas 20-22, mostly 21. Waco 1, Corsicana 3.

STOCK AVERAGES
Compiled by The Associated Press

	Indust.	Rails	Utils.	60 Stks.
Prev. day	256.9	134.7	73.0	179.3
Week ago	257.8	136.8	72.8	180.2
Month ago	254.8	138.5	73.0	179.9
Year ago	209.9	122.6	68.3	164.5

FORT WORTH (AP)—Cattle 5,300; slow; commercial and good yearling slaughter steers 14.00-18.00; beef cows 10.50-12.00; canners and cutters 8.50-10.50; commercial bulls 13.50; cutter and utility bulls 10.00-13.00; medium and good stocker and feeder steers 13.00-17.00; stocker cows 9.00-11.50; commercial and good slaughter calves 12.00-17.50; cull and utility 10.00-13.00; medium and good stocker steer calves 13.00-17.00.

Hogs 600; steady; No 1 and 2 200-240 lb butchers 11.75-12.00; No 2 and 3 240-325 lb hogs 10.25-11.50; few 170 lb 11.00; butcher pigs 9.00; sows 8.00-9.50.

Sheep 5,000; good and choice No 1 and 2 pelt 83-110 lb. shorn slaughter lambs 16.50-17.50; good and choice No 3 pelts 16.00-50; cull and utility 11.00-15.00; good and choice wooled slaughter lambs 16.50-17.00; good slaughter yearlings 15.00-50; cull to good slaughter ewes 6.50-7.50; feeder lambs 15.50-17.50.

NEW YORK (AP)—Cotton prices at noon were 40 cents to $1.10 a bale higher than the previous close. March 33.99, May 33.46, July 32.18.

Agriculturists Plan Four-County Meeting

Agriculturists from Scurry, Nolan, Mitchell, and Fisher Counties will gather at 7 a.m. tomorrow at the Hilander for the second monthly meeting of a four-county Agriculture Workers Council.

Henry Burchett, county office manager for the Agriculture Stabilization and Conservation committee, is president of the council.

All persons interested in agriculture have been invited to the meeting, which will be sponsored by the Snyder Co-operative Gin.

Two Plead Guilty On Driving Counts

Two men pleaded guilty in county court this morning to charges of driving while intoxicated.

County Judge Edgar Taylor fined each of the men $73.50, including court costs, and gave them both jail sentances.

Isaac Villarreal, arrested yesterday by Bill Zimmerman and E. W. Green, highway patrolmen was given a 10-day jail sentence. Joe Wilton Dulin, arrested this morning by Bill Love, sheriff's deputy, was given the mandatory three-day jail sentence.

If You Are Under 80 You Are Not Too Old For Life Insurance

Kansas City, Mo.—Let us tell you how you can still apply for a $1,000 life insurance policy to help take care of final expenses without burdening your family.

You handle the entire transaction by mail with OLD AMERICAN of KANSAS CITY. No obligation. No one will call on you!

Write today for free information. Simply mail postcard or letter (giving age) to Old American Ins. Co., 3 W. 9th, Dept. L1342B, Kansas City, Mo.

Daniel Says Drugs Cause Many Crimes

WASHINGTON (AP) — Sen. Daniel (D-Tex) said today drug addiction is responsible for nearly 50 per cent of all crimes in major cities, and for 25 per cent of all those reported in the nation.

Reporting that the traffic in illicit drugs has "trebled" in this country since the end of World War II, he asked legislation under which the death penalty could be applied to smugglers and peddlers of heroin in extreme cases.

Daniel headed a Senate Judiciary subcommittee which investigated the illegal narcotics traffic during 37 days of hearings in 11 cities. The subcommittee, in a preliminary report to the Senate, also recommended:

1. Legislation to permit federal narcotics agents to tap telephones under "sealed court orders" and to use such evidence in courts, so they can get at the "big operators" who work behind the scenes.

2. Negotiation of a treaty with Mexico for a mutual fight against the drug traffic across the border. Daniel said 90 per cent of the overland smuggling of heroin and marijuana is across the Mexican border "into Texas, California and Arizona."

3. Complete outlawing of the sale of heroin, which he said is used by 80 per cent of the addicts in this country.

Daniel said legislation now being drafted by his subcommittee would make both the smuggling of heroin into this country and its sale here punishable by penalties ranging from five-year prison sentences to death when a jury recommends the extreme penalty.

The death penalty, Daniel said, would be available in extreme cases "such as the man who started 40 high school students on heroin in San Antonio, Tex."

"Heroin smugglers and peddlers are selling murder, robbery and rape, and should be dealth with accordingly," Daniel said in a prepared Senate speech. "Their offense is human destruction as surely as that of the murderer.

"In truth and in fact, it is 'murder on the installment plan,' leading not only to the final loss of one life but to others who acquire this contagious infection through association with the original victim."

The subcommittee recommended that the force of narcotics agents be increased immediately by 50, and subsequently by another 50, to a total of 350 officers. The group proposed also that they be permitted to go armed and that they be given more liberal powers of search and arrest.

Taylor Man Faces Charge

ABILENE, Tex. (AP)—Willie J. McCartney, 27, was in Taylor County jail today charged with murder in the death of E. G. Morris, 77, who died of a heart attack after apparently being beaten yesterday.

Morris was found lying in the driveway of his service station at Tye, 6 miles west of Abilene, with his face bruised and cut and his arms and legs scratched.

Oil cans had been thrown through the windows of the service station and barrels and oil cans were strewn over the driveway. Eight dollars was left untouched in the cash register.

Dr. Jerrett E. Williams, who performed an autopsy, said Morris died of a heart attack.

Mr. and Mrs. J. M. Bryant, Odessa, who were visiting nearby, told police they heard Morris tell a motorist to get out and leave him alone, then heard the crash of broken glass.

Sheriff Ed Powell and Texas Ranger Jim Paulk arrested McCartney at his home near Merkel.

Education Committee Schedules Meeting

The education committee of the Chamber of Commerce will hold its monthly meeting at 7 a.m. tomorrow at the Hilander.

Headed by Bob Dupree, the committee will discuss plans for its appointment in March with the Texas Board of Education. At that meeting, the committee will discuss with the board Snyder's possibilities of securing a junior college.

Longtime Drug Store Owner Dies Today

ITALY, Tex. (AP)—W. A. Crumley, who spent more than a half a century in the drug store business in the same location here, died today after a stroke.

Crumley retired last Dec. 31 after having operated his drug store for 53 years.

He was born in Alabama and came to Ennis, Tex., when he was two years old.

Crumley came to Italy in 1902 as a partner in the drug store business. In 1919, he bought out his partner.

Survivors include a brother.

Light Traffic Toll Recorded

By The Associated Press

Violence, which took so many lives over the holiday weekends, touched Texas only lightly last weekend, killing eight persons.

Seven died in traffic.

Late deaths included:

E. H. Hamon, 71, of Corpus Christi, was killed Sunday in the collision of his car and a fire department chemical truck.

Richard McIntyre, a patient at the U.S. Naval Hospital at Corpus Christi, was killed in an auto accident 10 miles north of Refugio Saturday. McIntyre was on his way to Houston while on leave.

Eleven-month-old Mackey Varner was killed when an auto hit a tree stump near Gilmer Sunday.

Manuel Esquivel, 30, was shot to death in a tavern argument at San Antonio Sunday. A 29-year-old truck driver was charged with murder.

Sterling Norwood, 21, was killed and Theodore Neal, 21, was hurt, in a two-car crash on San Antonio's outskirts Sunday.

Dewie Kerbo, 19, Denton carpenter, was killed Saturday in a two-car crash at Denton.

The 1955 U. S. peanut crop, 71 per cent about the short 1954 crop with the yield per acre a record average of 1,057 pounds.

Dallas Lady Lost 20 Pounds With Barcentrate

Mrs. C. E. Baldwin, 2619 N. Garrett, Dallas, Texas, lost 20 pounds taking Barcentrate and she says she can't praise it enough — and S. L. Winten, Box 3048, Odessa, Texas, lost 16 pounds and states that Barcentrate is the best medicine on the market to reduce safely.

Barcentrate is the original grapefruit juice home recipe for taking off ugly fat.

Over six and a quarter million bottles sold in Texas in 13 years.

This tremendous volume makes Barcentrate cost about half the cost of other products and is sold on a money back guarantee. If the very first bottle doesn't show you the way to take off ugly fat without starvation diet, return the empty bottle for your money back.

Get Barcentrate from any Texas druggist.

Fire Destroys County House

Fire destroyed a vacant five-room farm house about one mile north of China Grove in south Scurry County Friday night, Ivan Gatlin, Snyder fire marshal, said.

The fire was not reported to the Snyder fire department until the next day, however.

During the time of the fire someone in the neighborhood called the county sheriff's department and reported that there was some trouble in the neighborhood. When Howard Gibbons, deputy, arrived at the scene he discovered the fire, but the house was already burned completely.

The house was located on a farm owned by Sam Bullock, Colorado City.

Chamber Board Slates Its Monthly Meeting

The Chamber of Commerce board of directors has scheduled its monthly meeting for 6 p.m. today in the chamber office.

This is the last regular meeting for the 1955 board, headed by Nolan von Roeder. Ballots are still coming in for election of six new directors for the board, with deadline set tomorrow.

Routine committee reports will be heard by the board tonight.

Ambulance Service
Call 3-3533
BOLGER Funeral Home

BIG SPRING HIGHWAY — CANYON — PHONE 3-7212
300-SEAT AUDITORIUM

LAST TIMES TONIGHT

Feature No. 1

HUMPHREY BOGART | ALDO RAY | PETER USTINOV
VISTAVISION
In Paramount's We're No Angels
Color by TECHNICOLOR

Feature No. 2

TAZA, SON OF COCHISE
Starring ROCK HUDSON BARBARA RUSH
Color by TECHNICOLOR

PLUS COLOR CARTOON

TRAIL DRIVE-IN — LAST TIMES TONITE

Feature No. 2

IT HAPPENED ON THE NAKED STREET
Released thru UNITED ARTISTS

Feature No. 1

CAPTAIN KIDD and the SLAVE GIRL
COLOR
Released thru UNITED ARTISTS

smell the sweet difference

No DCO* when clothes are dry cleaned our way

...and the dull drab look is gone

Sanitone dry cleaning restores fresh, bright color to your wardrobe

*NO DCO (No dry cleaning odor)—And we guarantee all dirt cleansed away, all spots gone. And there's more to expect when your "pretties" are returned from Sanitone. They come back...not just clean...but fresh and *sweet* and clean. It's one of the extras in the famous Sanitone process...known throughout America as "the better kind of dry cleaning."

AND IT COSTS NO MORE THAN ORDINARY DRY CLEANING

CALL TODAY

APPROVED SANITONE SERVICE

LEARN TO RECOGNIZE THIS SYMBOL...

Over 1600 quality dry cleaners in this country and abroad, display this emblem, the sign of quality dry cleaning.

Zenith CLEANERS
603 E. Highway
Phone 3-3321

PALACE Theatre
TODAY AND TUESDAY
"THE VEIW FROM POMPEY'S HEAD"
In Color & Cinemascope
WITH RICHARD EGAN

Starlite DRIVE-IN Theatre
LAST TIMES TONITE
"THE PRODIGAL"
In Color & Cinemascope
WITH LANA TURNER
AND EDMUND PURDOM
SECOND FEATURE
"GYPSY COLT"
WITH WARD BOND
AND FRANCIS DEE
In Color

RITZ Theatre
TONITE AND TUESDAY
"FOOTSTEPS IN THE FOG"
WITH STEWART GRANGER
AND JEAN SIMMONS
Color By Technicolor

TEXAS Theatre
TONITE AND TUESDAY
"FRANCIS GOES TO WEST POINT"
STARRING
DONALD O'CONNOR
AND LORI NELSON
SECOND FEATURE
"EAST OF SUMATRA"
Color By Technicolor
WITH JEFF CHANDLER
AND MARILYN MAXWELL

WOMEN

WOMEN'S CALENDAR

MONDAY

Business Women's Guild of the First Christian Church meets with Mrs. Floyd Griffith, 3103 Avenue S.

TUESDAY

The WSCS of the Trinity Methodist Church meets at 7:30 p.m. at the church to begin study on the The Five Spiritual Classics.

The Criterion Bridge Club meets at 7:30 p.m. at Mary Lynn's Tea Room with Mrs. George J. Webb as hostess.

Alpha Study Club meets at 3:30 p.m. with Mrs. J. E. Sentell, 3101 Avenue X.

Atheneum Study Club meets at 3 p.m. with Mrs. Marcene Holt, 2908 Avenue Y.

Jayceettes meet at 7:30 p.m. at the Village.

Business and Professional Women's Club meets at the Hilander for a business meeting.

The Morning Circle of the First Presbyterian Church meets at 9 a.m. at the church.

The Afternoon Circle of the First Presbyterian Church meets at 2 p.m. with Mrs. James Kincaid, 3789 Dalton.

The Night Circle of the First Presbyterian Church meets at 7:30 p.m. with Mrs. Elmo Weyel, 3734 Highland.

The. Central P-TA Executive Committee meets at 1:15 p.m. in the Junior High School Cafeteria.

The WW Circle meets with Mrs. Blanche Tate, 605 Twenty-eighth Street, at 7 p.m.

WEDNESDAY

East Elementary P-TA meets at 3:45 p.m. in the East Elementary Cafeteria.

Tri Community Home Demonstration Club meets at 2:30 p.m. with Mrs. L. O. Bird, 600 Thirty-third Street.

THURSDAY

The Auxiliary to Canyon Reef Medical Society meets with Mrs. Harry Ward, 2103 Thirty-seventh Street.

North Elementary P-TA meets at 3:45 p.m. in the North Elementary cafeteria.

Central Primary and Elementary P-TA meets at 3:45 p.m. in the Junior High School Cafeteria.

Town and Country Garden Club meets at 2:30 p.m. with Mrs. Howard Harrington, 2217 Fortieth Street.

Thursday Bridge Club meets at 2:30 p.m. with Mrs. G. T. McLaughlin.

The Friendly Fellows 42 Club meets at 7:30 p.m. at Mary Lynn's Tea Room with Mr. and Mrs. H. H. Eiland as hostess and host.

FRIDAY

Opti-Mrs. Club meets at noon at the Manhatten Coffee Shop.

Esther Circle of the North Side Baptist Church meets at 2:30 p. m. at the church.

Ladies Golf Association meets at the Country Club. Tee-off time 9 o'clock.

SATURDAY

American Association of University Women meet at 12:30 p.m. at the B&B Steak House.

Program Is Decided By Iota Phi Chapter

The Iota Phi Chapter of the ESA decided on communism as a program topic at their business meeting January 3 in the home of Mrs. Betty Cox, 1913 Coleman.

Self Appreciation is also to be studied along with communism. Mrs. Faydean Hart gave a short program on Speech to the group of eight who attended.

Lots of butter and honey to taste make mashed sweet potatoes taste especially delicious. Pile the mashed yams into a pie p.ate and heat and brown in the oven or under the broiler. Nice wita chicken, ham or turkey.

KSNY RADIO LOG

1450 kc

MUTUAL BROADCASTING SYSTEM

MONDAY EVENING

6:00 Twilight Serenade
6:15 Local News
6:30 Musical Movie Card
6:30 Gab. Heatter And News (MBS)
6:45 Behing The Iron Curtain
7:00 Fulton Lewis News
7:15 Bandstand
7:30 Songs to Remember
7:45 Date 'til Eight
8:00 News (MBS)
8:05 Music
8:15 3-Suns
8:30 Melody Round Up
9:00 True Detective Mystery
9:30 Sportscast
9:40 Chrysler Concert
10:00 News
10:15 Night Watch
10:00 News & Weather
11:00 Sign off

TUESDAY MORNING

6:00 Sign on
6:00 Musical Clock
6:30 Johnny Maddox
6:35 Musical Clock
6:45 Let's Go Fishing
6:50 Interlude
6:55 News
7:55 Musical Clock
7:30 News
7:45 Les Paul and Mary Ford
7:50 Times, Tines & Temperatures
8:00 According To The Record
8:05 Home Edition Of The News
8:15 Coffee Time
8:35 Today's Star
8:45 Curtis Capers
9:00 Cecil Brown And News (MBS)
9:15 Morning Devotional
9:30 News (MBS)
9:35 Time Out
9:45 String Time Serenade
10:00 Florida . Calling
10:25 News (MBS)
10:30 Queen For A Day (MBS)
11:00 News
11:05 Guest Time
11:35 McDonald Magic
11:40 Green Stamp Jack Pot
11:50 Musical Bouquet

TUESDAY AFTERNOON

12:00 Cedric Foster News (MBS)
12:15 Luncheon Melodies
12:30 News
12:45 Quartet Reverie
1:00 News
1:05 Luncheon With Lopez
1:30 America's Front Door
2:00 Ruby Mercer
2:30 Here & There Music
3:00 Frontier Bonanza
3:15 Texas News
3:20 Red Ball Express
4:00 Red Ball Express
4:30 News
4:35 Red Ball Express
4:45 Lieb's Quiz
4:50 Red Ball Express
5:00 Bob & Ray
5:50 General Sports Time
5:55 News (MBS)

M & M Radio & Electric
Have Your Set Serviced
By Graduate Teletricians
—Not Tube Swappers—
"Satisfaction or Your Money Back"
Phone 3-3793 1910 27th St.

TELEVISION LOG

MONDAY PROGRAMS

KDUB-TV Channel 13 – Lubbock

5:00—Hank McCune
5:30—Community Crossroad
6:00—Local News, Sports,
6:15—Doug Edwards
6:30—Robin Hood
7:00—Burns and Allen
7:30—Douglas Fairbanks P
8:00—I Love Lucy
8:30—December Bride
9:00—Studio One
10:00—Four Star Playhouse
10:30—News, Sports, Wther.
11:00—Wrestling
12:00—Sign Off

TUESDAY

6:45 Advance Weathercast
7:00—The Morning Show
7:25 News
7:30—The Morning Show
7:55 Weather
8:00—Captian Kangaroo
8:25—Cartoons
8:30—Captian Kangaroo
8:55—Sing Song
9:00—Garry Moore
9:30—Hair Dresser Hi-Lites
9:45—Morning Movie
10:45—TV Sermonette
11:00—Valiant Lady
11:15—Love Of Life
11:30—Search For Tomorrow
11:45—News
12:00—Jack Paar Show
12:30—Love Story
1:00—Robert Q. Lewis
1:30—Swap Shop
1:45—Notes Of Harmony
2:00—Recipe Round-Up
2:30—Bob Crosby
3:00—Brighter Day
3:15—Secret Storm
3:30—On Your Account
4:00—Western Movie
4:45—Santa Story Box
5:00—Follow That Man
5:30—Community Crossroad
6:00—Local News, Sports, W
6:15—Doug Edwards
6:30—Name That Tune
7:00—Phil Silvers
7:30—Navy Log
8:00—Meet Millie
8:30—Passport To Danger
9:00—$64,000 Question
9:30—My Favorite Husban
10:00—Patti Page
10:15—Notes of Harmony
10:30—News, Sports, Weathe
11:00—Hoosier Holiday
12:00—Sign Off

KCBD-TV Channel 11 – Lubbock

5:00—Western
5:30 Bunny Theatre
6:00 Hospitality Time
6:15 News, Weather, Sports
6:30—Tony Martin
6:45 Bernie Howell (L)
7:00—Gilderslieve
7:30—My Little Margie
8:00—Badge 714
8:30 Robert Montgomery
9:30 Serenaders
10:00—Dee Weaver Show
10:30—News, Spt s,Wthr.
11:00—Ellery Queen

TUESDAY

6:55 Program Previews
7:00 Today
9:00—Ding Dong School
9:30—Ernie Novac
10:00—Home
11:00—Tennessee Ernie Ford
11:30—Feather Your Nest
12:00—Norma Raine
12:15—News and Markets
12:30 Serenaders
1:00 Channel 11 Matinee
2:15—Cook Book
3:00—News
3:15—First Love
3:30—World Of Mr. Sweene
3:45—Modern Romances
4:00—Pinky Lee
4:30—Howdy Doody
5:00—Roy Rogers
6:00 Hospitality Time
6:15 News
6:20 Weather, Sports
6:30—Dinah Shore
6:45 Bernie Howell
7:00—Milton Berle
8:00—Fireside Theatre
8:30—Ford Theatre
9:00 Texas in Review
9:30—Big Town
10:00—Justice
10:30—News, Wthr, Spts.
11:00—Craig Kennedy

KRBC-TV Channel 9 – Abilene

5:00—Kalvin Keewee
5:30—Space Ranger
6:00—Evening Report
6:30—Crossword Puzzle
6:45 Inside TV
7:00 Dr Hudson
7:30—December Bride
8:00—Texas In Review
8:30—Robert Montgomery
9:30—4-Star Playhouse
10:00—News, Spts., Wthr.
10:15 City Detective

TUESDAY

7:00 Today (N)
9:00—Ding Dong School
9:30—Search For Beauty
10:00—Home (N)
11:00—Off Air
12:44—Previews
12:45—Afternoon Varities
1:00—On Your Account
1:30—Movie Museum
1:45—Brighter Day
2:00—Matinee Theater
3:00—Homemakers Fiesta
3:30—Mr. Sweeney
3:45—Daily Devotions
4:00—Pinky Lee
4:30—Howdy Doody
5:00—Kalvin Keewee
5:30—Wild Bill Hickok
6:00—Evening Report
6:30—Reel Music Time
6:45—News Caravan
7:00—Martha Raye
8:00—Playhouse 15
8:15—Invitation Playhouse
8:30 TV Theatre (F)
9:00 NBC News in Review
9:30—Honeymooners
10:00 Late Report (L)
10:15 I Am The Law (F)

Start planning your Spring wardrobe now, and at the top of your list write in a checked suit ,for checks in varying sizes and colors promise to be the big news of the season. Then without unbalancing your checkbook by owning a Monte Sano model, make it from this pattern, one of the most handsome interpretations of the important boxed jacket ever to come out of a designer's workroom. Tailored to perfection, it possesses a special look of distinction, arrived at with slipstititcher bias bands. At the bottom of the coat, then appear to run under a wide flap which has simulated buttonholes and 4 buttons. In solid colors, the coat becomes a handy extra topper to wear over light dresses when hte weather gets warmer. Choose suiting wools and worsteds or the linen-like fabrics for most rewarding results, butt if you fancy the jacket as a coat in its own right, select fleece.

This pattern is cut to DESIGNER MEASUREMENTS, not Standard Pattern Measurements.

Size 12 requires 3 ⅝ yards of 54 inch material without nap for jacket and skirt. Interfacing requires ⅝ yard of 35 inch material. To order Pattern No. 1243, address SPADEA SYNDICATE, INC., P. O. Box G. P. O., Dept. S-13, New York 1, N. Y. State size. Send $1.00 Airmail handling 25c extra New 144 page Pattern Booklet XII available for 50c. If paying by check, make it payable to SPADEA SYNDICATE, INC. and add 4c for handling.

(Look for a famous American Designer pattern next week by Harvey Berin.)

SLENDERIZING SUITER

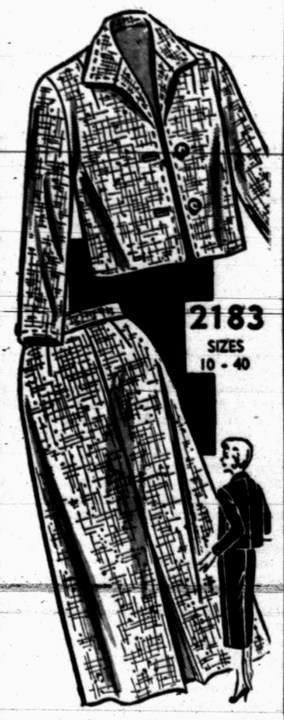

Boxed-off jacket and its own sheath that are planned for your busiest days. Add a fresh flower, touch of gold and glitter, depending on your mood.

No. 2183 is cut in sizes 10, 12, 14, 16, 18, 20, 36, 38, 40. Size 16: 2¾ yds. 54-in.

Send 30c for PATTERN with Name, Address, Style Number and Size Address PATTERN BUREAU, Snyder Daily News, Box 42, Old Chelsea Station, New York 11, N.Y.

Patterns ready to fill orders immediately. For special handling of orders via first class mail include an extra five cents per pattern.

El Feliz Club Meets At Mrs. Ely's Home

The El Feliz Club met with Mrs. W. J. Ely, 3109 Avenue U, Friday at 3 p.m.

Refreshments were served to 15 members and their guest, Mrs. J. P. Morgan.

Brush away all crumbs when you are ready to frost a layer cake. Then place one cake layer upside down on your serving plate. Spread the layer with the filling or frosting; small swirls in the frost-Place the second cake layer right side up on top of the filling. Now frost the side and top of the cake, using a spatula. Don't flatten the frosting; small swirls in the frosting make the cake look pretty.

HELP for Coughs
You feel cooling, soothing help from the very first dose. Clogging phlegm is loosened, you breathe deeper.
CREOMULSION
relieves Coughs, Chest Colds, Acute Bronchitis

Worthington Ins. Agency
Complete Insurance Service
● Fire ● Auto
● Life ● Accident
1923 26th — Phone 3-3352
● Inland Marine

Drs. Blum & Nesbit
Optometrists
Phone 3-3992
Snyder, Texas
Northwest Corner Of Square

PRINTING
Feather Printing Company
Print Anything – Appreciate Everything
Letter Press Offset
1907 25th St. Phone 3-6131

WHAT'S GOING ON

Mr. and Mrs. Elmo Gregory recently left for Ellsworth Air Force Base, in Rapid City, S. D. where he will be stationed.

Mr. and Mrs. J. D. Row, Lawanna, Terry, Ivone, 1505 Avnue E, recently spent some time in the home of Mr. and Mrs. Harvey Faith in Gouldbust. Mrs. Row and Mrs. Faith are sisters.

Mr. and Mrs. C. F. Sentell, 2903 Avenue W, recently visited in the home of their daughter and her family, Mr. and Mrs. David Morris, Jeff, Danny, and Annette in Brownwood. Their other children and grandchildren, Mr. and Mrs. Gorden Sentell, Helen, Eric, and Franklin of Dallas, and Mr. and Mrs. John Rasor, Tommy, and Linda Beth of Lawton, Okla. also visited with them there.

Mr. and Mrs. G. W. Sheid, 107 Browning, recently had as their guests for two days her mother, Mrs. Ethel B. Jones of Edmonson, and her aunt, Mrs. H. A. Lattimore of Lubbock.

Mr. and Mrs. L. H. Shoopman, Judy, and Pam, Lubbock Highway, have returned home after spending five days in Lyons, Kan. visiting with friends and relatives. They also visited with her parents, Mr. and Mrs. E. J. Irvin in Lyons.

Mrs. Nellie Smith, 3800 Noble Drive, recently had as her guests, Mr. and Mrs. F. M. Addison Jr., Bobby and Brenda, of Mountainair, N. M.; Wayne Smith who is a student at Texas Western in El Paso; Mr. and Mrs. F. M. Addison Sr. of Fort Sumner, N. M.; and Mr. and Mrs. Milton Smith, Kenneth, Stanley, Robert, Richard, and Brinson of Lubbock. They are relatives of Mrs. Smith.

Mr. and Mrs. A. A. Sonnenburg and Ruth of Fort Worth spent last weekend in the home of Mr. and Mrs. Ray Sonnenburg, 2504 Avenue I. Ray is the son and brother of the Sonnenburgs and Ruth.

Maj. and Mrs. R. J. Mills, Bobby, and David, formerly of Snyder, sailed from New York City Jan. 5 for Bonn, Germany, where he will be associated with the Embassy there. Mrs. Mills is the daughter of Mr. and Mrs. R. L. Terry, 2604 Avenue V.

Mr. and Mrs. P. E. Ware, 1901 Coleman, had as their guests last weekend, Mr. and Mrs. Laydon Stidger, Ann, and Allen of Lubbock, Mr. and Mrs. M. E. Oliver and Don of Borger, Mr. and Mrs. Burt Smith of Lubbock, and Mrs. Haskell Templeton and David of Snyder.

Guests in the home of Mr. and Mrs. C. L. Thompson, 3008 Thirty-eighth Street, were Mr. and Mrs. L. M. Jones, Jan, and Judy of Fort Worth. Their daughter Doris Thompson, who is a student at Texas State College for Women, also returned to school.

Mr. and Mrs. J. H. Martin, Mike, and Ronnie, 1408 Avenue R, recently spent some time in Welch in the home of her parents, Mr. and Mrs. H. A. Marx.

Mr. and Mrs. Mattie Minor of Tyler was recently the guest of her son and his family, Mr. and Mrs. Edwin Minor, 3006 Fortieth Street.

Recent guests in the home of Mr. and Mrs. J. H. Martin, 1408 Avenue R, were Mr. and Mrs. Clark Riggs of Amarillo, Mr. and Mrs. Clarence Burnam, Bobby, Nan, and Layford of Taft, and Ruby Marx of Lubbock.

Mr. and Mrs. Melvin Montgomery and Don, Forty-first Street, have recently returned from spending the holidays in the homes of their parents, Mr. and Mrs. J. R. Harrington in Port Arthur and H. L. Montgomery in Conroe.

Mr. and Mrs. James Newton and Mr. and Mrs. R. H. Dacus, 1603 Avenue S, had as their guests last Monday, Mr. and Mrs. R. N. Martin and Mr. and Mrs. Audine Martin and family of Slaton.

Mr. and Mrs. Ted Norton and Margie, 2701 Avenue F, had as their guest Thursday night, Lena Norris from Big Spring.

Mr. and Mrs. Clifford Parker, Ronnie, and Darlena, 2407 Twenty-sixth Street, spent last weekend in Abilene, Lawn, and Coleman visiting with friends and relatives. In Coleman they visited with their parents, Mr. and Mrs. W. E. Keeney and Mrs. Winnie Parker. They were the guests of Mr. and Mrs. Ralph Parker in Abilene and Jesse and Roy Burton in Lawn.

Mr. and Mrs. George Trousdale and Kenny of Odessa and Mr. and Mrs. Elderage Garrett and Ed of Richmond, Calif., recently spent some time in the home of Mr. and Mrs. J. P. Pitner Sr., 3009 Avenue D.

All-Purpose Costume Is Favorite Spring Outfit

By DOROTHY ROE
AP Women's Editor

NEW YORK (AP) — The favorite spring outfit of the American woman in 1956 is an all-purpose costume which adapts itself to the mood of the moment and the etiquette of the hour by adding or subtracting a jacket or coat.

Some 200 fashion editors representing newspapers throughout the United States and a number of foreign countries assembled in New York today for a preview of spring styles which will show up in shops across the country in time for Easter shopping.

It is apparent that the silhouette for spring is slimmer and straighter than ever, that fabrics are lighter in weight and more varied in texture, and that the multipurpose costume is the all-time favorite.

Spring suits become afternoon or cocktail dresses merely by the removal of a jacket. Slim sheath town dresses become festive enough for after dark by the addition of a colorful obi sash or an apron overskirt, plus discreet changes of jewelry.

A new note in the suit lineup is the "peel bolero"—you peel it off and have a soignee dress or dressy bolero blouse and high-riding skirt beneath. These double bolero suits illustrate the newest lines of the season.

Skirts are strictly straight and narrow, and come to just below the bust, fitting the midriff smoothly and (it is earnestlyhoped) revealing no bulges. Often these-high-minded skirts are attached to a bodice. A matching brief bolero curves over the bustline, and when it is removed reveals a second bolero blouse, often in white linen or a contrasting print, making a dressy costume of the suit.

Sometimes the costume consists of sheath dress and bolero, the dress likely to have short sleeves and low decolletage, to give it party manners when worn without the jacket.

Although the daytime line is uncompromisingly slim, designers have found ways to add softness and movement to the silhouette through use of floating panels, low-placed back flares and drapery that dramatizes the figure but does not interfere with the sheath line.

There is much back talk in the spring collections, with back belts that may be anywhere from the shoulder blades to the hips, back-buttoned suits, necklines tilting backward, sometimes with floating back bows or drapery.

For after 5 wear, there are more full skirts shown, and even some petticoats for those women who love the frothy bouffant look in party clothes. There also are more full-length evening gowns than formerly, in keeping with the new trend toward formality and elegance.

With the narrow line of daytime fashions, hats again are important, with the bulkier silhouette firmly entrenched. Big picture hats will be seen all over the place next summer, it appears from advance showings, and accessories also acquire more importance in the head-to-toe picture. Big handbags, dramatic jewelry, small contoured furs hugging the shoulders, bold bracelets, carefully coordinated gloves—all these are important in the spring picture.

Shower Given In Honor Of Mrs. Clyde Calvin

A bridal shower honoring Mrs. Clyde Calvin was given in the home of Mrs. Blanche Tate, 605 Twenty-eighth Street, Saturday from 2 until 4 p.m.

Those in the receiving line were Mrs. Calvin, Mrs. Faye Eubanks, Mrs. J. D. Wilson and Mrs. Jimmy Rodgers. Jo Nell Eubanks registered the guests.

The bride's color scheme of pink and white was carried out with pink napkins which had silver monograms of the bride's and groom's names engraved on them. The table was laid with a lace cloth and a centerpiece of pink and white carnations. Mrs. Fickas Bell presided at the punch bowl and Mrs. G .B. Williams served cake.

Hostesses for the shower which approximately 40 attended were Mrs. Joe Frazier, Mrs. G. B. Williams, Mrs. Fickas Bell and Mrs. Jimmy Rodgers.

Stir in a half cup of canned crushed well - drained pineapple when you are making an instant change.

Complete Line Of MEXICAN FOODS To Take Home
504 E. Hiway Ph. 3-9273
MRS. AGEE

Remember the long line of tomatoes you used to see ripening on the sills of farm-kitchen windows? Experts say giving tomatoes sunlight to ripen them isn't good practice; they recommend instead, that the tomatoes be spread out in a cool room (60 to 70 degrees).

When COLDS Make Baby Cry
GIVE HIM RELIEF THAT
Does More Than Work on Chest

When a chest cold strikes, use Vicks VapoRub—the proved medication that *acts two ways at once.*

When you rub it on, VapoRub quickly relieves muscular soreness. *At the same time,* VapoRub's medicated vapors bring relief with every breath.

This soothing medication travels deep into Baby's nose, throat and large bronchial tubes. Congestion starts breaking up. Coughing eases. Warming relief comes, lasts for hours.

So when colds strike, depend on—
VICKS VAPORUB
Rub on Relief...Breathe in Relief
Vicks and VapoRub are Reg. Trade Marks.

What's all this loose talk about top trade-in deals?

Regardless of deals Ford gives you more for the money!

The truth is:

MAINLINE BUSINESS SEDAN

The deal we will give you is as good as, or better than, you can get anywhere. But, is the deal your *only* measure of value? We suspect not. We feel certain that you want a car that stands above the crowd in looks. And our '56 Fords fill that bill —with their Thunderbird-inspired elegance.

CUSTOM RANCH WAGON

We figure you want a car with a full measure of spirit, like the lively Thunderbird Y-8 engine. This is the standard eight for Fairlane and Station Wagon models, at *no* extra cost.

Not least, we'll bet you want all the safety that can be built into a car. You'll feel better, knowing your family has the added protection of Ford's Lifeguard Design with its deep-center steering wheel, double-grip door locks, shatter-resistant rear-view mirror, optional padding and seat belts.

FAIRLANE CLUB SEDAN

And think of this angle, too; the '56 Ford you buy today will look like a smart buy to someone else when you get ready to sell. Yes, Ford is worth more when you sell it, too.

Come in! Test Drive the fine car at half the fine-car price!

F.D.A.F.

'56 FORD

SNYDER SALES CO.
1615 26th Street Your Friendly Ford Dealer Dial 3-6351

Bible Thought

When pride cometh, then cometh shame: but with the lowly is wisdom. Proverbs 11:2.

EDITORIALS

Hasty Reassurance

While a member of the Legislature talked of impeachment proceedings against "any or all" members of the State Insurance Commission, Governor Allan Shivers announced there was no need for a special legislative session and "warmly praised" members of the commission, to use an AP phrase.

The governor thinks the commission will be able to straighten everything out, given time. He said it would finish the job eliminating "bad actors" from a general stable industry, and added there was no need for creditors of defunct companies to organize.

That, of course, remains to be seen. Meantime, creditors, investors and policy-holders of companies involved or under suspicion are understandably deeply disturbed, and we doubt if the governor's reassurance of prompt and effective action will prove much of a deterrent to their search for self-protection.

Perhaps no special legislative session is necessary, but that is something no man can say with any assurance at this early stage of the investigation. It would depend on how vigorously, fearlessly and disinterestedly the commission pushes its handling of the unhappy situation.

It seems to us a scandal of this kind could have developed only in an unhealthy atmosphere. While the Legislature did not pass all the laws requested of it, and failed to provide money for adequate inspection and enforcement of existing laws, a situation of this kind could not have developed had all branches of the government been on its toes.

The presence of legislative names on company payrolls or expense accounts is a shocking case in point. There is a constitutional provision forbidding legislators to vote on issues in which they have a personal interest.

Every effort to curb and control lobbyists has been beaten down. There is no comfort or pride for Texas citizens that their voice in the statehouse is of far less importance and influence than the voices of lobbyists. How long, O Lord, how long?

Tributes To Rayburn

The national House took time out early in this session to pay tribute to a Texan who has compiled an all-time record of tenure as its Speaker, eleven years and three months.

The incident was informal. While Rep. Omar Burleson of Anson, chairman of the Texas congressional delegation, held the floor as impromptu master of ceremonies, men from both sides of the aisle rose to pay their respect to Speaker Sam Rayburn. One of the most moving came from a former Speaker, Joe Martin (R-Mass), who said:

"Sam Rayburn is one of the great parliamentarians of all times. He is a man who gives equal justice to all and who upholds the dignity of this House."

Differ as they frequently do on men and measures, Republican and Democrats alike respect and admire the gentleman from Texas. No man in either house speaks his mind more vigorously than "Mr. Sam," or can hit harder in debate, but he is held in genuine esteem by members of both parties.

Said Rep. Albert (D-Okla): "The folks in my district look on the Speaker as an Oklahoma congressman-at-large. They think he is the best qualified man in the United States to be President, and hope that the next Democratic convention will nominate him."

"Mr. Sam" not only holds a new record for length of service as Speaker, but he has served a longer time in the House than any of its present members. He took his seat in the first Wilson administration, March 4, 1913.

He was born in Tennessee, but had the good sense to move his family to Texas when he was five years old. At his home outside Bonham he raises whiteface cattle and in his spare time from official duties enjoys the role of country squire. He cut his parliamentary teeth while serving as Speaker of the Texas House during the last two years of his 6-year service in that Legislature. "Mr. Sam" is an institution in Washington.

STAMP MAP

SAN ANTONIO, Tex. (AP)—Frederick A. Marsh, a post office clerk, presented the San Pedro library a stamp map of the United States. It's illustrated with more than 100 stamps commemorating historical events and famous men.

THE SNYDER DAILY NEWS

Published Sunday morning and each evening except Saturday by the Snyder Daily News, at Snyder, Texas.
Entered as second-class matter at the Post Office at Snyder, Texas.

HERBERT FEATHER, Publisher

SUBSCRIPTION RATES: by CARRIER

In Snyder 30 cents per week one year, $15.00, per month, 1.30 By mail in Scurry and adjoining Counties one year $8.95. Balance of Texas, one year $10.25.

MEMBER OF THE ASSOCIATED PRESS

The Associated Press is exclusively entitled to use for republication all news dispatches credited to it and not otherwise credited to this newspaper, also local news published herein. All rights reserved for republication of special dispatches.

Any erroneous reflection upon the character, standing or reputation of any person, firm or corporation which may occur in the columns of THE SNYDER DAILY NEWS will be gladly corrected upon being brought to the attention of the management.

All unsolicited articles, manuscripts, letters and pictures sent to the Daily News are sent at the owner's risk and the Snyder Daily News expressly repudiates any liability or responsibility of their custody or return.

The publishers are not responsible for copy omissions, typographical errors or unintentional errors that may occur other than to correct in the next issue after it is brought to their attention.

Terror Of Washington, D. C.

Man's Leap Into Space May Bring Most Fantastic Discoveries Ever Recorded

By ALTON L. BLAKESLEE

NEW YORK, Jan. 9 (AP)—Man is beginning his grandest adventure—his leap into space.

From this new frontier could come perhaps the most fantastic discoveries and rewards of any human exploration.

First there will be baby man-made moons, whirling high around the earth, seeing and feeling the mysteries of the cold black ocean of space where no human has ever been and calling back by radio to report its discoveries.

You will see these moons, bright pinpoints flashing through the skies. You could call them your own, for they will be paid for by tax dollars.

They will be man's first step toward shedding the shackles that bind him to earth, toward trips someday perhaps to the moon and elsewhere. New knowledge of earth, sun and universe could also improve life on earth.

How and when will the earth satellites come, what will they be like, what will they learn? Is there a timetable for them, or for trips by the first human astronauts into space?

Here are some answers, from Dr. Homer E. Newell Jr., Dr. Joseph Kaplan and Hugh Odishaw, members of the technical panel for the earth satellite program:

The United States will build and launch 10 or more of the baby moons. It is not expected that all will be successful.

The size, weight and shape of the satellites are still being decided. Probably they will weigh from 25 to 50 pounds. They likely will be mostly spherical, about basketball size.

Inside will be packed the delicate eyes, ears and hands of electronic equipment and devices to test and sense and measure the challenging events of space.

A combination of three separate rockets will carry each satellite into its merry-go-round path.

A 40-foot-long Viking-type rocket, pointed up at a slight angle, will give the baby moon its first thrust, carrying it 100 miles or higher. When spent, this rocket will fall away, parachuting to earth. A 20-foot Aerobee-type rocket will take over, shooting the satellite still higher, at an even sharper angle, to heights of 200 miles or more.

As this second rocket is automatically detached, a third rocket, carrying the baby moon in its nose, will fire off. It will kick the satellite sidewise into an orbit around the earth.

This third-stage rocket can remain attached to the little moon, or be pushed away by a spring mechanism when it has spent its fuel.

This last rocket must fling the satellite away at a speed of about five miles per second, or 18,000 m.p.h.

For speed is the secret of why the satellite will stay up.

With just the right speed, the baby moon can counteract the pull of gravity to stay in an orbit or pathway around the earth—just just like a rubber ball attached to a string, swung around your head. The string keeps the ball from flying away. Gravity will keep the baby moon from wandering out into space.

With higher speed than five miles per second, the baby moon could go wandering. With less speed, it would be quickly drawn back to earth.

Through careful calculations, each satellite can be set to circle at different heights and different orbits, for different kinds of scientific explorations and sensings of space.

Some probably will be set swinging at a 200-mile height, others perhaps higher.

At 200 miles, in a circular orbit, the little moon would make a complete journey around our globe every 90 minutes. It would stay up for two weeks, perhaps a month, before the drag from the incredibly thin upper atmosphere brought it wheeling down in flaming death into our lower, denser air. It would finally burn up like a brilliant shooting star, leaving probably, only a handful of dust that will fall harmlessly to earth.

If started off at 300 mile height, the satellite might swing round us for a year, or perhaps forever. There would be little or no air friction to rob it of energy and pull it back to earth.

Some paths may be circular, always at the same height. More likely are elliptical orbits, with the satellite coming on one swing within 200 miles of earth and racing 800 miles into space at its outer turn.

When nearest the earth, it will travel faster, pulled by gravity into a tighter turn around the earth. Farther out, it will travel slower, with a weaker pull of gravity counterbalancing its speed to make it complete the outer turn of its racetrack course.

You will probably be able to see one or more of the little moons with your naked eye—if you have advance notice of where and when to look. They will be most visible low against a dark sky in the evening or shortly after sunrise. Seeming like a faint star, the satellite would pass from sight in a few minutes.

Their orbits will be calculated so that the satellites will pass over existing observatories in this or other countries, or over special stations, to which the moons will report from space.

Choice of the launching sites—at White Sands, N.M., the Banana River range in Florida, or elsewhere.

Cocktail Party Carbuncle On Face Of Civilization

By INEZ ROBB

Of recent date, I offered--sight unseen--to sell my vote in the '56 election to the first of the two major political parties that would come out four-square against a tax cut until we make at least a down payment on the national debt.

Well, sir, I am now revising that offer upward, and guarantee to vote twice for whichever political party comes out fearless and unafraid against the man-eating cocktail party.

The cocktail party is not so much a form of entertainment as a form of reprisal. It is a carbuncle on the face of civilization and must go.

I realize that cynics in the audience will advise me to save my breath to cool my nonalcoholic porridge. They will insist that the cocktail party is entrenched and cannot be exorcised. But I would remind these unbelievers of Cato, the Elder, who kept crying, "Carthago delenda est!" And look what happened to Carthage.

The cocktail party first flowered in the age of prohibition when, apparently, the victims believed they had to lap up every liquid in sight on the theory that by the morrow, the revenoors might have busted up all the bottles.

It--the cocktail party--should have exited along with bathtub gin. Not only is it a hangover from the Noble Experiment, but it has been compounded in the years since by a sinister folly known as canapes or hors d'oeuvres.

What is one man's canape is another man's colitis. For years I have been a lonely figure, without honor in my own country, as I cried aloud, "Caveat canapes!" ("Let the eater beware!")

But I am not alone any longer. I am in distinguished company. Dr. Leon A. Greenberg of the Yale University Center of Alcohol Studies says that the victim of canapes who does not touch a drop of the grape or the corn can come up with a hangover as authentic and painful as any induced by liquor.

"The consumption of garbage will make anyone feel awful, with or without liquor," says the good doctor. That's my boy! Cocktail parties delenda est!

Women who used to clean out the icebox and discard the moldy tidbits now spread 'em on crackers and give a cocktail party instead. And such honest fodder, as oysters, is being smoked and served as "snacks." The oyster of itself is a lovesome thing, but smoked it takes on the consistency and flavor of gutta percha and lies like lead in the duodenum.

Now is the time to find out how Presidential candidates stand on the vital issue of cocktails and canapes. No candidate full of one or the other or both can straddle the fence or keep to the middle of the road for long! Now, indeed, is the time for all good candidates to come to the aid of the cocktail party and its victims by abolishing both.

(Copyright, 1956, United Feature Syndicate, Inc.)

BUCKLEY

Prosecutors In Plane Blast Case Face Big Obstacle In Seeking Death Penalty

By FRANK PITMAN

DENVER, Jan. 9 (AP)—Prosecutors of John Gilbert Graham, accused of causing an airliner crash which killed 44 persons, face formidable obstacles in their announced attempt to send him to Colorado's gas chamber.

To execute Graham, the prosecution must prove he signed voluntarily a statement that he placed a dynamite bomb in the luggage of his mother Mrs. Daisie King, 55, before she boarded a United Air Lines planes last Nov. 1.

Graham, charged with murdering his mother, contends he was forced to make the statement.

If the state cannot prove to the judge and jury that the statement was voluntary, then the most severe penalty Graham could receive would be life imprisonment. Colorado law prohibits the death penalty unless there is a voluntary confession or an eyewitness to murder.

Also complicating the prosecution's task is a Colorado law which says that if a person is insane when he commits a crime he must be confined to an asylum. If he is later declared sane, he does not have to face trial for the crime.

The determination of Graham's sanity — at every stage of his case — will be made by a jury, acting on testimony of psychiatrists, psychologists, medical doctors, and other.

Graham, 23 and father of two small children, pleaded innocent by reason of insanity at his arraignment Dec. 9. At that time the court sent him to Colorado Psychopathic Hospital in Denver for 30 days observation. The first report from the state doctors who observed his mental condition is due to be presented in court Monday.

Aside from the sanity issue, the statement which federal officials called a "written admission" will determine if Graham is subject to execution.

Placing this statement in evidence will be a major phase of the prosecution's case, which can be summarized into two parts:

1. Establish corpus delicti—the basic facts necessary to the commission of a crime.

2. Connect the defendant with the crime.

The introduction of evidence to prove a crime has actually been committed will be the most time-consuming part of a trial. The prosecution expects to call about 75 witnesses.

Defense attorneys have said the statement is the only thing the state has to connect Graham with the crash. They have made clear that they will seek to block its introduction as evidence.

The established procedure in this phase is for the jury to be excused while the judge hears opposing attorneys argue the legal points involved.

After hearing the arguments of attorneys, and possibly testimony from Graham himself, the presiding judge—38-year-old Joseph M. McDonald — will decide whether the statement was voluntary or involuntary. If he finds threats or promises were used in obtaining the statement, he will hold that it was involuntary and bar its introduction as evidence.

If the judge holds the statement was voluntary, the prosecution is allowed to read it to the jury. But the jurors are not required to accept the judge's ruling.

The jury determines itself, finally, whether the statement was voluntary or involuntary.

If the jury, after receiving the case, decides the statement was involuntary, it must be disregarded in the verdict. This would mean —in the absence of an eyewitness —that the jury could not sentence Graham to death even if he is convicted.

District attorney officials expect the court to instruct the jury to return a verdict only on first-degree murder. There would be no consideration of lesser degree murder charges.

The penalty for conviction of first-degree murder must be death or life imprisonment. There can be no reduction of the life sentence except by a pardon or commutation by the governor.

A few hours after FBI agents arrested Graham Nov. 14, U.S. Atty. Donald E. Kelley said Graham had signed a written admission to sabotaging the plane. Federal officials turned over prosecution to state officials because of the inadequacy of federal law in the case.

The most serious federal charge that could be applied to the case is one of "peacetime sabotage." The maximum penalty is 10 years in prison and a $10,000 fine.

Once the murder trial of Graham begins, it could last three to five months. The three court-appointed defense attorneys already have indicated they would contest every move of the prosecution. Two of them, John Gibbons and Charles S. Vgil, former U.S. attorney for Colorado, have said publicly they do not consider Graham guilty.

Ike's Message To Congress Reflects Temper Of Times

By JAMES MARLOW
Associated Press News Analyst

WASHINGTON (AP) — President Eisenhower's fourth State of the Union message to Congress reflects more than the temper of the times.

It was a calm, restrained message at a time when on the surface the world is calm. While the war with communism continues unabated, it is being fought without guns right now. There were no firecrackers in the message.

Three years of responsibility for running the government and leading the anti-Communist world, judging from the message, have had a sobering effect on the Eisenhower administration.

This message was quite different from the one Eisenhower delivered to Congress in 1953, just after he had taken office and returned from his dramatic post-election trip to Korea, where the war was still on.

In that message, his first, Eisenhower announced he was withdrawing the 7th Fleet from its protective role around Formosa. This was the famous "unleashing" of Chiang Kai-shek.

It was a piece of theatricalism which Eisenhower has probably regretted. Chiang couldn't have hit the mainland Red Chinese without big American help.

He never got the help. Instead, he's been bottled up to keep him from starting a war which he couldn't finish and which would involve the United States on the mainland.

If Eisenhower hoped to scare the Red Chinese by "unleashing" Chiang, they did not show it. But he startled, if he didn't scare, American allies who could foresee themselves involved on the mainland too.

The Eisenhower administration, through Secretary of State Dulles, gave the Allies some bad hours later also. That was by his talk of "massive retaliation" which was never inflicted even when North Indochina fell.

There were no theatricalisms in Eisenhower's message this year. The Allies have shown the most confidence in American leadership when it stays calm. Eisenhower spoke calmly of Soviet intentions and the need to stay armed.

The Democrats did to this message what they have done to some of Eisenhower's other messages: they mocked it as being simply an extension of the New Deal and "Fair Deal."

But they know, as Eisenhower does, no party could hope to keep office if it sought to eliminate, or failed to extend to some degree, the basic social programs of the past 20 years. And this is an election year.

All the domestic parts of Eisenhower's message prove is that the Democrats and Republicans are close together. The Democrats themselves are offering only some extensions of their old program. They haven't offered anything startling either.

Common Man, Common Cold Share Prosperity In 1955

By HAL BOYLE

NEW YORK (AP)—It is time to take a backward look at 1955 and figure what kind of a year it has been.

It was, above all, a year of prospeprity for everybody and everything — from the common man to the common cold.

The nation earned its highest income in history, and loan offices did a land office business. Times were so good that inmates of an Alabama prison printing shop even began making their own money.

The price of pork fell, and every group ate higher on the hog except the farmers who raised the pork — and maybe the Republican party.

It was a year in which it became possible to win $100,000 on a television quiz contest, and a fellow who bought a new Cadillac met the jeer: "What's the matter, stupid, couldn't you answer the $64,000 question?"

It was a year in which the booming, organ voice of Sir Winston Churchill was stilled in retirement, leaving a world still stirred with mighty echoes.

It was a year in which Santa Claus met a formidable competitor in philanthropy. Santa took care of you and me, and the Ford Foundation took care of the private colleges and hospitals.

It was a year in which parents learned why Johnny can't read, but nobody took the trouble to discover just how many parents themselves still remember how to read.

It was the year in which Russian leaders graduated with honors from the Geneva charm school, then forgot their lessons and went right on back to acting like Russians again.

It was a year when man finally localized his major wars down to riots, rebellions and revolutions, but Mother Nature ran wild with floods, hurricanes, droughts, and tornadoes.

It was a year in which Notre Dame lost a football game and the New York Yankees lost a world series.

Here are a few nominations for 1955:

Biggest surprise of the year — The French overturned another Cabinet (or was it four Cabinets?)

Most popular industrialist — Heinz Nordhoff, president of a West German auto firm, who said in upholding a six-day work week: "most people live only to escape themselves. For them, another weekday without work would only increase the emptiness and disconsolateness caused by idling away spare time."

Most publicized wedding — The AFL-CIO marriage. (But which was the bride?)

Scientific advance least likely to succeed — a British love test machine which seeks to tell by measuring the brain waves of a boy and girl whether they ought to marry each other.

Most far-reaching development in government — the decision of the British post office, once and for all, to quit supplying escorts to drunks who wish to mail themselves home.

All in all, 1955 has been quite a year, one with less fear and more prosperity and laughs than we have known for a long time.

Each Improvement Calls For Change In Technique

By SAM DAWSON

NEW YORK (AP)—All this prosperity everyone is talking about today means that America keeps hoisting its standard of living with new gadgets and more and better goods.

And each time it does, seems like, it creates a new problem.

Jet planes go faster. But they call for new techniques in metal-working and new alloys—or they melt. And they have created the problem of how to cut down on the noise and what to do about the old smaller airports.

Wrap-around windshields are popular with motorists — except when it rains. Then the old style windshield wiper finds the going rough around the curves. So pronation—the world golfer Ben Hogan says explains how he corrected his hook—is applied to a wiper using a kind of wrist and elbow motion.

Smaller homes save steps and expense—but the generously scaled furniture you inherited won't fit them. New furniture fashions are born—convertible beds stand in living rooms, transistors replace radio tubes and printed electrical circuits replace the maze of wires.

Business office techniques—spawn of personnel management, pension plans, overtime scales, union dues checkoffs, withholding taxes, multiple division corporations—call for so much paper work that mechanical brains had to be invented to keep abreast of the new problem.

Party telephone lines used to serve, in their fashion. But so many Americans want to gab on the phones at once these days that scientists had to think up ways of carrying multiple conversations over the same cable. And just ahead lies transcontinental dial phoning, the scientists say.

New gadgets are so complex and skilled labor on assembly lines so expensive that industry is turning to still more complex gadgets to make the whole thing as automatic as possible.

LITERARY GUIDEPOST

OFF THE BOOK BEAT—Peter Abrahams, a slim, slight, dark-skinned, black-mustached writer, has just come from South Africa via England to visit us.

England is his adopted land; he's a citizen, and has wife and children there. South Africa is his native land; he has brothers and sisters there. In America he has a publisher, a growing list of friends, a lengthening roster of readers.

Was it easy to get back to Africa? Were there problems?

"I had a certain morbid fascination for the whites," he said, in a voice more cultured than those usually heard on the other side of the argument, denouncing the Negro for his color. "It was like being surprised that a dog can dance: they didn't ask whether I wrote well, they were just surprised that I could write at all. But I was not troubled. And I had a British passport."

Noting that many Negores have found Paris a welcome haven from race conflicts, he said he had lived there over a year, and liked it, but the Anglo-Saxon tradition in him led him to prefer England.

"No one in England makes any concessions to me as a writer because of my color. But among the people with whom I spend most of my time, my color is no block; to them, the fact that I am a writer is all that counts. If I were a day laborer, my lot would perhaps be different. I have a home in Debden, on the edge of Epping Forest, and I spend my time there or in London."

What about New York? "As I stay longer, I find it increasingly hospitable."

He's the author of a novel, "Mine Boy," highly praised when it was published (Knopf) last summer; he will have another novel, his fifth for Americans, in May: "A Wreath for Udomo."

W. G. Rogers

1 YEAR AGO

Salaries of all county officials and their employes were raised 15 per cent by the commissioners court.

Gov. Allan Shivers asked the Legislature, just opening its session, for tax increases on gasoline and cigarettes.

5 YEARS AGO

James Rosser was elected 1951 president of the Chamber of Commerce, succeeding R. R. Schooling. Other officers included Edward H. Harte, first vice-president; Nolan Watson, second vice-president; Jake Springer, third vice-president; and Ralph Geisenhoner, treasurer.

A city bond election for $600,000 was called to build a new water filtration plant, and residents were to vote at the same time on annexation of Snyder to the Colorado River Municipal Water District and ratification of a contract between the district and the city.

SPORTS

BUCKIN' THE LINE

By BUCK FRANCIS
News Sports Editor

THAT WAS CERTAINLY a nice turnout for the Tiger-Vernon cage tilt Friday night at Tiger Gym.

The student section was the fullest we've seen it this season. The basketball spirit is finally catching hold in Tiger land.

The Tiger band, however, was still conspicuous by its absence.

We hope the fans who were there Friday don't get scared away by the type of game they saw. The Tigers very definitely weren't at their best although they defeated Vernon handily.

The Tigers were never extended and thus played it rather loosely, especially in the second half.

The fans, however, should have enjoyed it anyway since we won. That's what they came to see the Tigers do.

The Bengals will certainly have their hands full in their next home game and it should be well worth your attendance.

The Bengals will host Monterey of Lubbock Saturday in their next home outing. Monterey only last Saturday night buried Big Spring under by 82-52, and on the Big Spring court, too.

Big Spring, you'll recall, defeated Sweetwater, a team that holds a two-point win over the Tigers. You can see by this that the Plainsmen from Lubbock will be tough.

We figure Monterey will wind up in the second slot when the final games are played. Palo Duro, of course, shouldn't have any trouble filling the No. 1 slot.

Sweetwater will likely wind up in third (although with the material she's got she should give Palo Duro a run for the title); and it'll be fight between the Tigers, Levelland and Plainview for the No. 4 rung.

Tiger Football Banquet Nears

The Tiger football banquet is coming up Jan. 19.

The banquet is being sponsored by the Snyder Quarterback Club under the direction of the club's president, J. B. Davidson.

Final details are being worked out and we'll pass them along to you as soon as they are available.

With the release of the Class AA All-State teams today, the Tigers wound up by playing against five all-staters during the past season.

The all-staters met by the Tigers were halfback Bobby Boyd, and end Lowell Baker of Garland; quarterback Bennett Watts and end Jerry Payne of Breckenridge; and center Jerry Graves of Big Spring.

Sweetwater, however, leads the Tigers in this respect, mainly because the Mustangs met mighty Abilene. The Mustangs played against seven all-staters during the season, three of which were members of the state 4A champion Abilene Eagles.

The other four consisted of the Tigers' guard Shorty Grimmett; Big Spring's Graves; and tackle Wayne Wash and halfback Mike McClelland of Stamford.

Sweetwater, too, may be the only team in the state that played against two state champions, Abilene of 4A and Stamford of 2A.

Brownwood, the team the Tigers defeated in the championship finals of the Howard Payne Invitational tournament the last week in December, is off to a running start in defense of the District 5-AAA cage title.

The Lions last week swept past two 5-AAA foes to take over the league leadership with a 2-0 record.

You'll recall the Tigers snapped an 11-game Lion winning streak in the HPC finals, 54-53.

Had the Lions managed to get by the Tigers in that one, they would currently be on a 14-game winning streak. As it is, though, the Brownwood five is only on a two-game streak.

Tiger 5 Sees Action 3 Times This Week

The Tiger baskteeers will see action three times this week, two of which will be District 1-AAA affairs.

The Black and Gold will open the week's activity by journeying to Lubbock tomorrow for a non-district outing with the Tom S. Westerners.

Then the Bengals will close out the week's action this weekend, meeting Lamesa at Lamesa Friday and returning home Saturday to host the tough Monterey Plainsmen of Lubbock, both 1-AAA games.

The Tigers broke even in two games last week, bowing to powerful Palo Duro at Amarillo, 59-79, and then bouncing back to defeat the Vernon Lions here Friday, 53-41.

The overall Tiger season record shows six wins and five losses. In 1-AAA play the Tiger mark is 1-4.

Tomorrow's meeting with Tom S. will be the second with the Westerners for the Tigers. The Tigers met Lubbock in their season opener Dec. 9, in the Canyon Reef tournament here and lost by 52-62.

The Westerners, who were on the upgrade at that time after a listless start, have improved even more since then and will be tough customers for the Tiger five tomorrow night.

Milton Ham continues to set the pace in the Tiger scoring with 165 points in 11 games for an even 15.0 points per game. Ham has made 73 field goals and 23 free shots.

Jerry Taylor and Alan Snead stayed in the No. 2 and 3 slots after last week's games. Taylor is second with 146 points and Snead third with 121.

Jack Spikes, although off to a late start due to an injury, has climbed to the number four slot in the Tiger scoring ranks with 56 points in six games for a 9.3 average.

Powell Berry rounds out the top five with 44 points.

Following is the Tiger scoring chart to date:

TIGER SCORING

PLAYER	G	FG	FT	PF	TP	AVG.
Milton Ham	11	71	23	29	165	15.0
Jerry Taylor	11	57	32	28	146	13.3
Alan Snead	11	46	9	13	121	11.0
Jack Spikes	6	19	18	14	56	9.3
Powell Berry	11	19	6	9	44	4.0
Robert Dabbs	11	15	12	20	42	3.8
Don McNew	9	5	22	11	32	3.5
Dwayne Prince	7	3	2	5	8	1.1
Tom Prichard	5	0	4	1	4	0.8
Bud Morgan	1	1	0	0	2	2.0

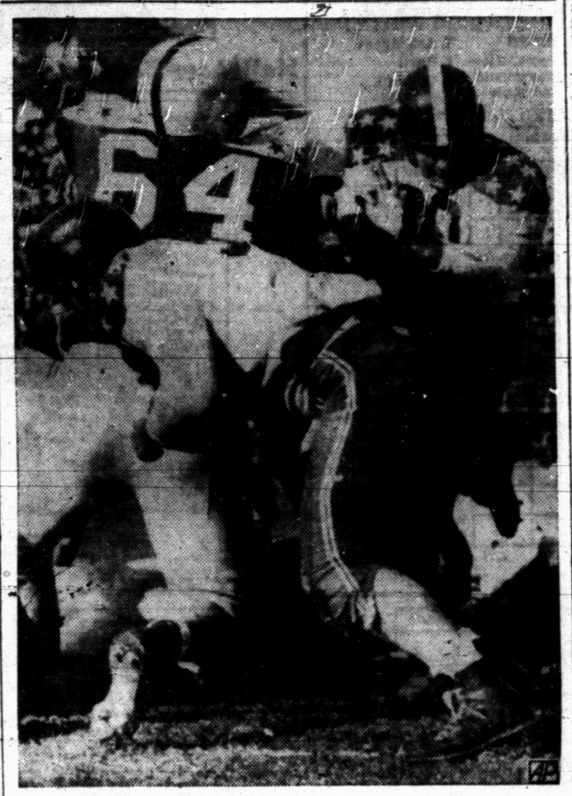

CHILDRESS SCORES FOR SOUTH—Joe Childress, right, of Auburn, slams across the goal line for a touchdown for the South in the annual Senior Bowl game at Mobile, Alabama. Joe Krupa (64) of Purdue, and the North, tries to stop Childress who went from the two yard line to make the score.

Dons Aim For Nation's Win Streak Record

By BEN OLAN
The Associated Press

San Francisco and Dayton, the mighty and the high among the nation's college basketball teams, should have little trouble extending their unbeaten streaks this week.

But don't bet on it.

Particularly after the hectic action over the weekend, when four of the top 10 teams — including second-ranked North Carolina State — were beaten. The Wolfpack, after 23 straight successes, dropped a 68-58 decision to Duke.

If top-rated San Francisco wins both its games this week it will equal the collegiate record for consecutive victories — 39.

The Dons play Santa Clara tomorrow and Fresno State Friday. Neither is expected to spring the big surprise, but Santa Clara has shown improvement in winning its last three games.

Dayton's tall Flyers, led by seven foot center Bill Uhl, were easy winners over Iona Saturday 83-64. They'll take their 11-0 slate into Buffalo's Memorial Auditorium Saturday night against Canisius.

The standings of the Big Ten are likely to be scrambled tonight. Purdue and Indiana head the pack with 2-0 records but each is down to play away from home—Purdue at Michigan and Indiana at Minnesota. Ohio State and Illinois, both 1-0, also will see action, the Buckeyes against defending champion Iowa and the Illini against Wisconsin.

In other games Vanderbilt, ranked fourth in the latest Associated Press poll, goes against Georgia Tech in a Southeastern Conference encounter. Maryland is at South Carolina, Alabama at Mississippi State, Auburn at Mississippi; Davidson at Virginia Tech and Kansas at Missouri.

Kansas is deadlocked with Kansas State and Colorado for the Big Seven lead. Eighth-ranked Iowa State dropped a 68-64 decision to Kansas State Saturday night.

The North Carolina State setback coupled with fifth-ranked North Carolina's defeat by Wake Forest scrambled the Atlantic Coast Conference race. Maryland leads with 4-1 followed by N.C. State, North Carolina and Duke at 3-1.

George Washington, No.7, was the other top 10 team upset. The Colonials lost to unpredictable Richmond 78-67.

All 12 of the St. John's University basketball squad come from New York City.

IN CLASS AA

Stamford, Buckies Put 2 On All-State

By The Associated Press

Champion Stamford, runner-up Hillsboro and rugged Breckenridge each placed two players on the Class AA all-state schoolboy football team with Merlin Priddy, Hillsboro's great back, the nearest to unanimous selection.

Priddy, 190-pound senior, who led the Eagles to the finals, received 96 points from the selection committee of the Texas Sports Writers Assn. That was only four points under the possible maximum.

James Shillingburg, Kermit guard, was next in the voting with 89 points.

Stamford's all-staters were Joe Wash, brilliant tackle, and Mike McClellan, hard-running back. McClellan was the only junior to make the team.

Hillsboro placed Priddy and center Robert Himmel.

Breckenridge contributed Bennett Watts, quarterback, and Jerry Payne, end.

Don Meredith, Mt. Pleasant back who made the team in 1954, played six brilliant games before suffering a broken collar bone last season. He was given honorable mention.

The first team:

Ends: Larry Ward, Nederland, and Jerry Payne, Breckenridge.

Tackles: Joe Wash, Stamford, and Marvin Rucker, Floydada.

Guards—James Shillingburg, Kermit, and Duane Day, Graham.

Center—Robert Himmel, Hillsboro.

Backs—Mike McClellan, Stamford; Bobby Lackey, Weslaco; Bennett Watts, Breckenridge, and Merlin Priddy, Hillsboro.

The second team:

Ends: Paul Peebles, Killeen, and Larry Stephens, Angleton.

Tackles—Kenneth Stufflebeme, Brenham, and Merle Littlefield, New London.

Guards—Gene Lay, San Angelo Lake View, and H. G. Anderson, LaMarque.

Center—Billy Jack Reeves, Gladewater.

Backs: Jakie Webb, Phillips; Jacky Sledge, New London; Billy Bueck, Schulenburg, and Tirey Wilemon, Waxahachie.

Honorable mention:

Ends: Walter Winchell, DeKalb; Joe Allen, Crane; Charles Lea, Terrell; Tommy Coopwood, Lockhart; Jimmy Gilmore, Ennis; Huelan Bracken, Weslaco; Ed Clarkson, Refugio; Danny Elliston, Hereford, and Lynn Faubion, Winters.

Tackles: Gale Oliver, Refugio; Ramon Armstrong, Ennis; Jimmy Norris, Mercedes; Wayne Harris, LaVega; Noel Barfield, Monahans; Edwin Young, Seminole; Norman Burroughs, Robstown, and Wendell Hethcock, Weslaco.

Guards: Carlos Bass, Spur; Ernest Gonnah, New London; Ed Birnie, Cisco; Jerry Hunter, Pecos; Bill Seeker, Brenham; Joe Carroll, Quanah, and Willie Joe Rodgers, Waxahachie.

Centers: Billy Turnbow, Burkburnett; Jack Hawthorne, Nederland; Charles Flanagan, Dumas; Bill Marshall, Terrell; James Buxkemper, Ballinger; Donald Dodson, Olney, and Paul Yarbrough, Littlefield.

Backs: Don Meredith, Mt. Vernon; Bobby Matochan, Gonzales; David Hernandez, Hillsboro; Jack Reding, Killeen; Mike Dowdle, Graham; Bob Ehl, Gladewater; Jimmy Frost, San Diego; George Jackson, Atlanta; Poiay Guckian, Lockhart; Don Bale, Terrell; Fletcher Fields, Brady; Jim Tom Butler, Crane; Tommy Enloe, Olney; Melvin Hesseltine, Sinton; Allen Eichler, Brenham; Stan Wilder, Phillips; James Lott, Refugio; Leo Savell, Carrollton; Tom McClellan, New London; Jimmy Todd, Perryton; Jim Tiner, Dumas; Mickey Barron, Childress; Wilford Bane, Georgetown; Frank Smith, Edcouch-Elsa; Robert Sanders, Port Lavaca; Buzzy Muenter, Cuero; Tommy Jackson, Andrews, and Don Snodgrass, Spur.

Sul Ross Unbeaten In Ten Cage Starts

By The Associated Press

The big games in the Lone Star Conference cage war come up Friday and Saturday when Sul Ross puts its perfect season record up against Stephen F. Austin.

Sul Ross leads the loop with a 10-0 record while Stephen F. Austin is right behind with a 10-1 mark.

This week Lamar Tech plays McNeese State and Texas A&I meets Louisiana Tech Monday. Tuesday Southwest Texas plays Stephen F. Austin and East Texas goes against Louisiana Tech. Wednesday Lamar Tech takes on Sam Houston. Friday East Texas plays Texas A&I and Stephen F. Austin tangles with Sul Ross. Saturday East Texas tries A&I again, Sam Houston gets Southwest Texas and Stephen F. Austin plays Sul Ross again.

Daugherty Ag Speaker

COLLEGE STATION, Tex. (AP)—Duffy Daugherty, coach of Michigan State which won the Rose Bowl, will be the principal speaker at the annual Football Banquet of Texas A&M College Jan. 14.

Howard Payne, ENMU Feature TC Slate

By The Associated Press

Howard Payne and Eastern New Mexico take the Texas Conference spotlight this week, playing the only conference games.

Payne and Eastern New Mexico play at Brownwood Friday and Saturday. The only other game this week matches Howard Payne with Abilene Christian at Brownwood Tuesday. McMurry, third member of the conference, is idle.

SIGNS AS TARHEEL COACH

Jim Tatum Going Back Home To NC

COLLEGE PARK, Md. (AP)—Jim Tatum, "like an old Br'er Rabbit going back to the rabbit patch," has quit the job that earned him a reputation as one of football's master tacticians to become head coach at the University of North Carolina.

He announced his resignation yesterday as football coach and athletic director at the University of Maryland to take a job that will pay less, but lighten the load of his responsibilities.

Terms of Tatum's contract with UNC were not announced. But Jake Wade, North Carolina's athletic publicity director, said the salary will not exceed the $15,000 limit placed on the position by the State Legislature.

And Tatum said, "I'm not going down there as athletic director and coach, only as coach. You ought to get some idea from that, that Carolina can't afford to pay me as much as Maryland was." He received $18,500 yearly at Maryland.

"The job as football coach and athletic director got to be so mammoth at Maryland," he said, "I felt I was spreading myself too thin. . .

"I just didn't have the time any more to run both jobs right. I lost touch more and more with my team, especially with my quarterback Frank Tamburello, and it was hurting them and their performance.

"And with all due respect to my other coaches, when Warren Giese left for South Carolina (Giese resigned last week to become head coach at South Carolina), I lost someone who had taken a great deal of the load off my shoulders. His loss really hurt."

Tatum also said, "Now my family and I will be right in the heart of our home country and this may be the last chance to return there. I had the opportunity once before and turned it down. Sometimes I regretted it."

ANOTHER FORM OF ADDRESS—President Eisenhower looks intently out into the field on the baseball diamond at Key West as he gets ready to address the ball with a nine iron in a chipping practice session.

Boxing Guild To Surrender

By ED CORRIGAN

NEW YORK (AP)—Its back broken, its morale shattered, the once-defiant New York Boxing Managers Guild was ready today to surrender unconditionally to the State Athletic Commission.

The guild's board of governors scheduled a meeting late today, and one informant told the Associated Press the organization would be voted out of existence.

Just four days ago the guild voted 66-0 to defy Julius Helfand, chairman of the State Athletic Commission, who ordered the guild to dissolve by Jan. 16 because he alleged some of the pilots were consorting with criminals.

But the swift-moving developments that followed the guild's vote led to an abrupt turnabout. They included:

1. The International Boxing Club headed by Jim Norris, the biggest promoter in the country, aligning itself behind Helfand.

2. The refusal of the Maryland state commission to sanction bouts by the London Sporting Club, which has been operating at St. Nicholas Arena here.

3. The resignation of Al Weill, manager of heavyweight champion Rocky Marciano, from the guild.

Said one guild member:

"Most of us were badly advised when we were told to refuse to testify at the recent hearings Helfand conducted. Everyone knows that the International Boxing Guild (the parent body to the New York local) ran things. But we needed it for the fine things it did in negotiating television and other contracts.

"We will ask Helfand to form an organization acceptable to him. Certainly if our members are "clean" he cannot object."

Bobby Gleason, manager of heavyweight Nino Valdes, said he would try to revive the old "Ring Board of Trade," which would act as a managers' association.

UT Relay Record Is Recognized By NCAA

LOS ANGELES (AP)—A University of Texas 440-yard relay time was recognized yesterday by the National Collegiate Athletic Assn. as a new national collegiate record.

The 40.2-second performance was recognized last week as a world record by the International Amateur Athletic Federation.

The quarter-mile relay was run by Dean Smith, Alvin Frieden, Jerry Prewit and Jim Whilden at the Modesto, Calif., Relays May 21, 1955. The old record of 40.5 was set by Southern California May 14, 1938, and equalled by Texas May 22, 1954.

Milstead Is Top Schoolboy

By The Associated Press

Charles Milstead, great quarterback of the Tyler Lions, was picked as outstanding schoolboy football player in Texas for 1955.

The Texas Sports Writers Assn. selected Milstead by a margin of two votes over Gordon LeBoeuf, Port Neches back.

Milstead, 185-pound senior who led Tyler in a drive to the Class AAAA finals and was labeled one of the outstanding quarterbacks of schoolboy history, polled 18 votes. He was an outstanding passer, a great runner, an excellent punter, and an expert place-kicker.

LeBoeuf, a senior who sparked Port Neches into the finals three years in a row and to the state championship twice, got 16 votes. LeBoeuf, 178-pound runner, punter, blocker and defensive genius, scored 181 points and gained 2,150 yards.

Milstead will be invited to be the guest of the University of Houston in its annual Football Banquet.

Finishing third was Glynn Gregory, great runner of Abilene High School's Class AAAA state champions. He got seven votes. Next was Larry Dueitt, Corpus Christi Miller quarterback, who polled five.

Getting four was Bobby Boyd, Garland back, while Veon Scott, Chillicothe, was accorded three. Bobby Lackey, Weslaco quarterback; Clifford Grubbs, San Antonio Harlandale halfback, and Merlin Priddy, Hillsboro fullback, each got two votes.

Pros Have Fun, Win Hula Bowl

HONOLULU (AP) — The pros say they had fun and the college boys say they got some schooling—and the final score of yesterday's 10th annual Hula Bowl football game bears them out.

The 11 pros, playing for the Hawaii All-Stars, swamped a College All-Star squad 51-20 before 24,000 in Honolulu Stadium.

San Francisco 49er quarterback Y. A. Tittle who had a good time as anyone tossing six touchdown passes, summed up for the pros:

"It was lots of fun. But it's not this easy at Kezar Stadium," the 49ers' home ground.

Tittle and the other businessmen gave the impression of old grads having fun at a class reunion.

Norm Mastres, Michigan State tackle, voiced the dressing room views of a number of the 17 mainland college stars:

"The pros were good. I learned a lot in that game."

The lessons came thick and fast, not only from Tittle but from his 49er teammates Carroll Hardy and Hugh McElhenny, the retiring Doak Walker of the Detroit Lions and end Elroy Hirsch of the Los Angeles Rams.

Hirsch snared three touchdown passes, Hardy caught two and went over a third time on a spectacular 97-yard kickoff reverse play with a handoff from McElhenny. Walker also caught one touchdown pass and booted all 7 extra points.

Hershell Freeman, Cincinnati's relief pitcher, turned in a 2.15 earned run average during 1955.

THIS WEEK IN SWC

Leading SMU Sees Action Only Once

By WHITEY SAWYER
The Associated Press

The SMU Mustangs, currently leading the Southwest Conference basketball race with a 2-0 loop record, put their perfect mark on the line only once this week, playing Texas A&M at Dallas.

Rice, second behind SMU in the season standings and holding a 1-1 conference record, hosts TCU at Houston Tuesday, then goes to Fayetteville to take on Arkansas Friday. The Owls entered the week's play boasting the top season scorer and the top conference scorer—Temple Tucker in both cases. Tucker boasted 325 season points and 51 in loop play.

Arkansas and TCU stood tied for second place in conference standings with one victory and no losses each. Rice and Texas A&M held 1-1 marks while Baylor and Texas each lost 2.

The week's schedule opens with Texas playing Arkansas at Austin Monday.

Tuesday SMU, with a 12-2 mark for the season, gets Texas A&M at Dallas and TCU goes to Houston to play Rice.

Friday Rice tries Arkansas and Texas goes to College Station to meet Texas A&M.

Saturday Baylor tackles TCU at Fort Worth.

Tucker was followed in the season scoring by Dick O'Neal of TCU with 313 points and Ray Downs, Texas, with 293. Next was Jim Krebs, SMU, with 251.

George Mehaffey of Texas A&M got hot last week to roll up 44 points for second place in conference scoring. Ken Hutto of A&M and Larry Showalter of SMU were just behind with 38.

Mangrum Takes Big Lead In LA Open

LOS ANGELES (AP)—Lloyd Mangrum held a solid lead of five strokes going into the final round of the $30,000 Los Angeles Open Golf Tournament today. While he would not predict victory, he admitted:

"Five strokes is a mighty comfortable lead, barring someone getting a phenominal round."

Such was the picture as 65 survivors of a field cut down from more than 150 set forth over the 7,04-yard, par 36-35—71 Rancho Municipal Golf Course.

Nearest to the 41-year-old Mangrum, seeking his fourth win in the event and the $6,000 that goes with it, were Tommy Bolt and Jerry Barber.

Mangrum broke par for the third straight day yesterday, scoring a 68 for a new tournament record—200 for 54 holes.

Bolt cooled off from the spectacular 63 of Saturday, taking a par 71, and Barber got into the act with his second straight 67, leaving them both at 205.

The two tied, the Mangrum eclipsed, the 54-hole record of 205 set by Jimmy Demaret in 1939 and Jimmy Thomson in 1938, both at another municipal course, Griffith Park.

Thomson holds the full tournament record, 273, set in 1938.

"I hope to do better than that," Mangrum commented.

The next nearest challenger was Cary Middlecoff, who shot a 68 for 207, and one stroke behind him were Dutch Harrison (70) and John Barnum (72).

Fumbled Punt Return Turned Tide—Parker

MOBILE, Ala. (AP) — A fumbled punt return in the fourth quarter of the Senior Bowl game was the turning point, Coach Buddy Parker of the losing North team said today.

This was the situation:

The South was leading 6-2. The North had been moving well in the second half after being outplayed in the first two periods.

It was third down on the South 41 for the Southerners and 13 to go. George Herring of Mississippi Southern punted 43 yards to Gary Lowe of Michigan State on the North 16. Lowe charged back to the 30 where he was tackled hard and fumbled.

Tulane guard Tony Sardisco covered the ball on the North 37—and that was the game as far as Parker was concerned.

The South, coached by Paul Brown, scored six plays later with Joe Childress, Auburn fullback, ramming over from the 2 with 2 minutes and 15 seconds remaining in the game. That made the score 12-2 and that was the way it ended.

Parker, coach of the Detroit Lions, felt the game was in doubt up to that point.

Brown, coach of the pro champion Cleveland Browns, did not agree. He felt that the turning point was in the second quarter when quarterback Jerry Reichow of Iowa failed by inches to make first down on a keep play after the North had moved to the South 4.

"That goal-line stand of ours turned the tide in our favor,"

Sooner State Loop Sets Up '56 Schedule

MCALESTER, Okla. (AP) — The Class D Sooner State Baseball League held its annual winter meeting here yesterday, and approved a 1956 schedule of 133 playing days, to open April 24.

The eight-team league will close the 1956 season on Labor Day, Sept. 3. The schedule will include seven doubleheaders, three of them to come on holidays—Memorial Day, July 4 and Labor Day.

Representatives of all eight teams reported they would be ready to field teams at the opening of the season and that they had working agreements with major league clubs. Members of the Sooner State League are Shawnee, Ponca City, Ardmore and Seminole Okla., and Paris, Tex.

PREDICTIONS FOR 1956

By Top Economist

Another Big Year!

Mr. Merchant

Make Your Plans

To Get Your Share Of The Increased Business Volume

ADVERTISING

In

The Snyder Daily News

Will Help You Attain This Goal

MODEST MAIDENS

Trademark Registered U. S. Patent Office

"I need an all-purpose dress, one I can get engaged in, elope in, and go home to Mother in!"

For Classified, Dial 3–5486

Crossword Puzzle

ACROSS

1. Alack
5. Go ahead
9. Speak
12. Engrossed
13. Heraldic wreath
14. Cravat
15. Dismay
17. Book of the Bible
19. Is situated
21. Early part of day
22. Work
25. Saltpeter
28. Sun god
29. Utter words
31. Not there
32. Emmet
34. Glossy fabric
36. Operated
37. Japanese monastery
39. Hard substance
41. Nutmeg State: abbr.
42. African antelope
44. Rebels
46. Roman emperor
48. Except
49. Replies
52. Restrict
55. Taro paste
56. Portal
58. Ibsen heroine
59. Skill
60. Bridge score
61. Insect

DOWN

1. Constellation
2. Once around
3. Kind of pie
4. Steps
5. Behold
6. Sea bird
7. Astringent
8. Devil
9. One with a loud voice
10. Manner
11. Affirmative
16. Springs
18. Sailing vessel
20. Water vapor
22. Spout eloquence
23. Rectangular inset
24. Diner
26. Legislate
27. Hires
30. Flying toys
33. Passage
35. Marine
38. Afresh
40. Affectionate
43. Lees
45. Citrus fruit
47. Of the mouth
49. S. American river
50. And not
51. As it is written: mus.
53. Biblical king
54. Make lace
57. Type square

C	R	A	B		A	B	L	E		M	O	P
R	O	L	E		S	O	O	N		A	V	E
Y	E	L	L		P	O	O	R		T	E	A
			O	B	I		A	G	E	N	T	
S	H	O	W	E	R		A	G	E			
P	O	M		D	E		P	E	T	R	E	L
A	P	E							O	R	E	
R	I	N	S	E	D		P	O		A	N	A
			P	R	O		L	I	N	D	E	N
C	L	E	A	R			A	L	E			
L	A	R		O	P	E	N		V	O	T	E
A	N	I		R	I	S	K		E	D	E	N
N	E	E		S	E	T	S		R	E	N	D

Solution of Saturday's Puzzle

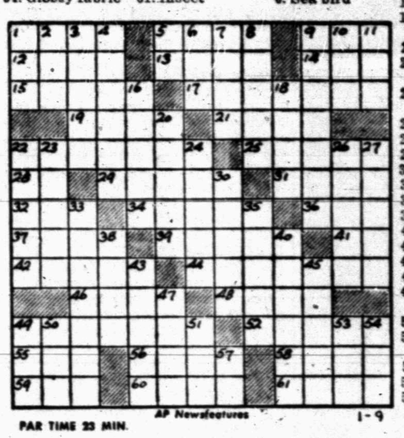

PAR TIME 23 MIN.

AP Newsfeatures 1-9

Half Acre Castle

Feather Printing Company
Phone 3-6131

KERRY DRAKE

JOE PALOOKA

REX MORGAN

Home Delivery of the Snyder
Daily News 30c per Week

MARY WORTH

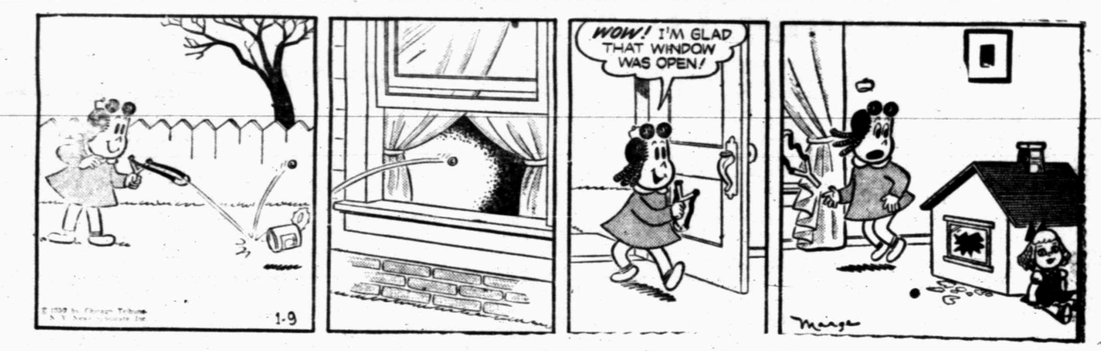

LITTLE LULU

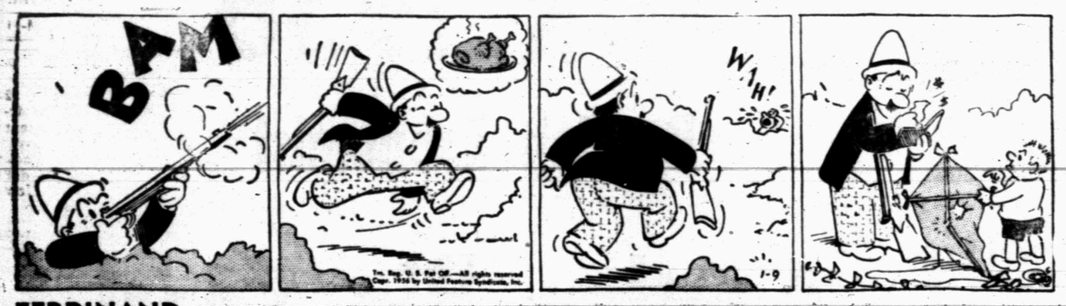

FERDINAND

DIXIE DUGAN

MISS YOUR PAPER? — Dial 3-5486
Weekdays: Before 7:00 P.M. Sunday: Before 10:00 A.M.

SCORCHY SMITH

THE SAINT

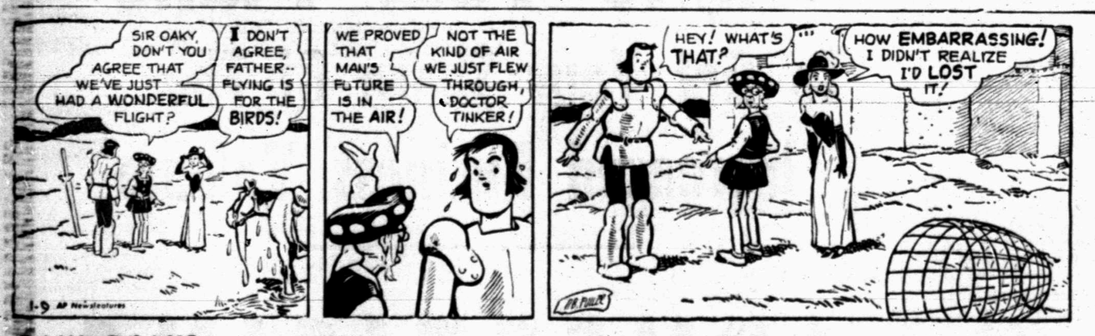

OAKY DOAKS

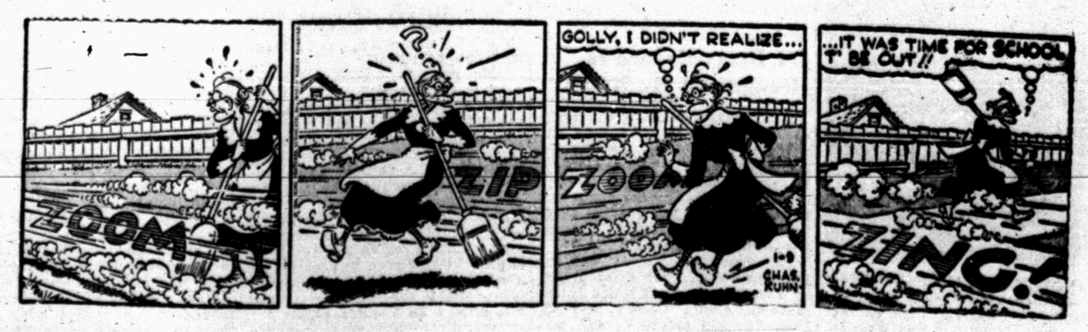

GRANDMA

DICKIE DARE

Idle Property Is Expensive — Rent Through A Low-Cost Classified Ad — Dial 3-5486

DENNIS THE MENACE

"HEY, THE TELEBISHION ISN'T BROKE! IT ISN'T PLUGGED IN!"

Malaya Will Proclaim Its Independence

BOMBAY, India, Jan. 9 (AP) — Malaya will proclaim its independence Aug. 31 next year, Prince Abdul Rahman, chief minister of the rubber and tin-rich British protectorate, announced.

Prince Abdul made the disclosure while en route to London to negotiate long - coveted independence. He did not say whether Malaya would proclaim its freedom within the British Commonwealth, like India, or pull out entirely on its own, as Burma did.

The only hint he gave was in his expressed admiration for the way India won freedom from Britain in 1947. Three years later India declared itself a sovereign republic but remained in the Commonwealth.

"The lessons of the Indian independence movement stand us in good stead in wresting power from the British,' he said. "our freedom fight is smooth and methodical, and we are trying to emulate the example of India."

Britain, which has used Imperial as well as Malayan troops to wage an increasingly successful war against Communist guerrillas in the steamy Malayan jungles, is not likely to oppose the independence move. Malcolm MacDonald, Britain's retiring commissioner general for Southeast Asia, said last August that if Malaya and Singapore did not get self-government soon, they would "come under the influence of the forces of evil and chaos."

Independence for former colonial territories is the fashion these days. Only last Sunday the Sudan, which had been administered for more than half a century as a condominium by Britain and Egypt, became a free country with the blessing of London and Cairo.

Five mothers with 18 children among them compete on a bowling team in the Independence, Mo.,

Hearing On Hoxsey's Suit Set April 30

DALLAS, Jan. 9 (AP)—A hearing on a request by the Texas State Board of Medical Examiners for transfer of a 10 million dollar suit brought against medical organizations by Harry M. Hoxsey has been set here for April 30.

Hoxsey filed suit Nov. 22 against the board, the Texas State Medical Assn. and the American Medical Assn. The examiners board asked transfer of the suit to Austin on grounds that the legal headquarters of the board is in Austin.

Hoxsey alleged in his suit that action by the state board in revoking licenses of seven of his staff members had damaged his practice. He termed it a "harrasment" by the state board.

Revocation of the licenses was stopped by a Dallas district court.

Merger Of Churches Will Be Discussed

HOUSTON, Jan. 7 (AP)—Lay leaders of the Evangelical and Reformed Church and the Congregational Christian Churches in six states are to meet here Jan. 14-15 to study plans for merger of the two denominations.

The groups are to unite permanently in 157 as the United Church of Christ.

Attending the leadership conference will be lay leaders from Texas, Oklahoma, Louisiana, Kansas, Colorado and Nebraska.

Vital Statistics

BAZZANO, Italy, Jan. 9 (AP)—Italo Garagnani, who kept the vital statistics of the town of 5,000 for 43 years, has been retired. His father had the job for 51 years before him and his grandfather for 41 years. Italo not only could recite from memory statistics on births, marriages and deaths of the present population, but could go back two and three generations.

American League umpire Bill Summers appeared in seven World Series.

Charter No. 14270 Reserve District No. 11

Report of Condition of Snyder National Bank of Snyder in the State of Texas, at the close of business on December 31, 1955. Published in Response to call made by Comptroller of the Currency, under Section 5211 U. S. revised statutes.

ASSETS	
Cash, balances with other banks, including reserve balance and cash items in process of collection	$ 3,042,958.19
United States Government obligations, direct and guaranteed	4,994,850.00
Obligations of State and Political subdivisions	793,794.67
Corporate stocks (including $12,000.00 stock of Federal Reserve Bank)	12,000.00
Loans and discounts (including $14,688.40 overdrafts)	3,530,829.51
Bank premises owned, none, furniture and fixtures $15,500.00	15,500.00
Real estate owned other than bank premises	35,200.00
Investments and other assets indirectly representing bank premises or other real estate	4,042.60
Other assets	581.00
TOTAL ASSETS	$12,429,755.97
LIABILITIES	
Demand deposits of individuals, partnerships, and corporations	$ 9,196,175.95
Time Deposits of individuals, partnerships and corporations	648,863.76
Deposits of United States Government (including postal savings)	85,808.63
Deposits of States and political subdivisions	1,805,148.04
Other deposits (certified and cashier's checks, etc.)	18,680.24
TOTAL DEPOSITS $11,754,676.62	
TOTAL LIABILITIES	$11,754,676.62
CAPITAL ACCOUNTS	
Capital Stock	
Common stock, total par $150,000.00	$ 150,000.00
Surplus	250,000.00
Undivided profits	$ 150,000.00
Reserves	$ 125,079.35
TOTAL CAPITAL ACCOUNTS	$ 675,079.35
TOTAL LIABILITIES AND CAPITAL ACCOUNTS	$12,429,755.97
MEMORANDA	
Assets pledged or assigned to secure liabilities and for other purposes	$ 3,465,000.00
Loans as shown above are after deduction of reserves of	$ 124,252.08

I, Mrs. Mildred Stokes, Cashier of the above-named bank, do solemnly swear that the above statement is true to the best of my knowledge and belief.

Mrs. Mildred Stokes, Cashier

Correct—attest:
HUGH BOREN, JR.
A. C. ALEXANDER
RALPH GEISENHONER
—Directors

State of Texas, County of Scurry ss:
Sworn to and subscribed before me this 6th day of January, 1956, and I hereby certify I am not an officer or director of this bank.

Harvey Shuler, Notary Public
My commission expires June 1, 1957

(SEAL)

Political Announcement

The News is authorized to announce the following candidates for office, election to be subject to action of the Democratic Primary.

For Commissioner, Precinct No. 1
T. B. KNIGHT

For Commissioner, Precinct No. 3
L. L. (PAT) MOORE

For County Tax Assessor & Collector
GERAL B. GREENE

BUSINESS SERVICE

Who Sells What & Where Is He?

BUTANE

—Call Scurry Butane Company, 3-3721 for prompt gas delivery Sales & Services, domestic & commercial appliances.

FLOWERS

—Fresh Flowers for all occasions. We telegraph flowers anywhere. Bell's Flower Shop Dial 3-4651.

FURNITURE

—Frigidaire refrigerators, washers, ironers. Also large selection of quality furniture at King & Brown.

ANNOUNCEMENTS A

LOST & FOUND A-4

LOST 1955 Senior ring, initials M. G. A reward will be given. Call 3-7239.

$25.00 REWARD for two Blue and Black hound pups. Lost near Fluvanna. Call collect 3-5542, Snyder.

AUTOMOBILES B

AUTOS FOR SALE B-1

FOR SALE 1950 Studebaker Commander 4-door, new tires, $295. Snyder Furniture Co. Big Spring Highway Phone 3-5259.

AUTO RADIATORS B-11

SNYDER RADIATOR SERVICE
FRANK D. STEPHENSON
"THE RADIATOR MAN"
CLEANING NEW — REPAIRING REBUILT
1105 AVE. I DIAL 3-4131

BUSINESS OPPORTUNITY C

VALUABLE BUSINESS OPPORTUNITY

New Automatic 3 in 1 Hot Drink Unit handling the world famous nationally advertised Maxwell House Coffee, Bakers Chocolate, Tenderleaf Tea. You must be honest, reliable, have a sincere desire and ambition to own a permanent highly profitable year round business which can be operated from your home in spare or full time. Thorough training and hundred per cent co-operation given. Locations obtained by our experts. Immediate un-believable income. 10 units doing the national average would give you an income of $1,361.00 monthly, $16,322.00 yearly. Only $1,190.00 starts you. Up to 75% of the equipment cost can be financed. For further information, write giving phone to Snyder Daily News, Box A-6. Snyder, Texas.

Do you want a nice business, that clears $500 to $700 per month cash, along with a nice place to live—secured by valuable property that offers even greater opportunities to the right man. We can show it to you and it will stand your closest inspection: Its located here in Snyder and can be bought with some terms or trade. See Highland Realty for appointment. Phone 3-7261.

BUSINESS SERVICE D

HAULING DELIVERY D-10

Dirt hauling and yard leveling. Free estimates. Dial 3-4505 or 3-7296

PLUMBERS D-13

HENRY SALSBURY plumber contract and repair. Free estimates. All work guaranteed, reasonable rates. Dial 3-6742.

Cesspool septic tank service. Pierce Moffett, 1310 19th Street, Snyder, Texas. Dial 3-7179 or 3-5684.

Call O. C. Floyd for free estimates on concrete or tile work. Dial 3-7224.

FOR CARPENTERS Call Carpenter's local Union No. 2472 Dial 3-3612.

CARPENTERS—Free estimates, all work guaranteed. House painting, texturing. Call B. H. Guynes. 3-6309.

Use Classified Ads

BUSINESS SERVICES D

MISCELLANEOUS D-26

Call C. R. Agee 3-4355 or 3-5122 for painting, paperhanging, texturing. Free estimates, courteous service. All work guaranteed.

EMPLOYMENT E

HELP WANTED, MALE E-1

SALESMAN WANTED

Have excellent opportunity for man with aggressive ability to establish business for Snyder area. Must have car. Experience not necessary — we will train. Excellent pay. Write P. O. Box 29, Coleman, Texas.

MAN WANTED: Are you dissatisfied with your work? Would you like a business of your own in Fisher Co. If so see M. C. Waldroup, 401-24th St., Snyder, Tex., today or write Rawleigh's Dept., TXL-770-GG, Memphis, Tenn.

SALESMAN WANTED

Sell America's Number One car. Sell an item that has universal acceptance, earn more money—selling.

Hospitalization Insurance furnished by employer at no expense to you. Also new car furnished.

Your present employer will not be contacted and experience is not necessary.

If unable to call in person, write for application blank.

Call in person between five and seven o'clock at 1615 26th. Street for an interview.

Contact
Mr. Ferguson or Mr. Brunken at
SNYDER FORD SALES

WANTED AT ONCE: Man with car for Rawleigh Business in Fisher County. Buy on time. See M. C. Waldroup, 401 - 24th St., Snyder, Tex., immediately or write Rawleigh's Dept. TXL-770-301, Memphis, Tenn.

HELP WANTED FEMALE E-2

PRACTICAL NURSES needed now. Homes, Hospitals, State Institutions, Infants. Medical Assistants. Earn $9 to $14 daily. High School education not required. Ages 17-60. Prepare at home. White Box A-5 Snyder News.

EXPERIENCED CASHIER wanted, must be able to type. Apply in person at 2607 Avenue S, Taylor's Cafe.

SALESMEN, AGENTS E-4

$20.00 daily. Sell Luminous Door Plates. Wite Reeves, Attleboro, Mass. Free Sample & Details.

FINANCIAL G

PERSONAL LOANS G-2

LOANS
Salary Personal
Quick — Courteous — Confidential
Personal Loans
$5.00 to $50.00
SNYDER FINANCE CO.
Dial 3-6335 1701 26th

FOR SALE: First lien note on Snyder property. Carries 6 per cent. If interested Dial 3-6285.

Loans on anything of value. The Sportshop. 2413 Avenue S

INSURANCE G-3

WE HAVE MOVED

Visit us in our new office—2801 Avenue T, Snyder, Texas. Dial 3-4902.

Auto · Truck · Fire
Farmers Insurance Group
Philp Insurance Agency

Before You Buy Your Next
Automobile
ASK US ABOUT
LOW COST FINANCING
Your Insurance Agent Can Serve You BEST!
Pinnell Insurance Agency
"Dependable Service"
1712—25th St.
Phone 3-3524

WOMEN'S COLUMN H

CHILD CARE H-3

WILL CARE for your children day or night. Mrs. Balm Davis, 603 29th Street. Dial 3-5905.

CARE for your children day and night. Free transportation. Mrs. J. C. Beavers, 501 25th. Dial 3-3935.

CHILD CARE in my home day or night. $1.25 per day. 415 30th. Street. Dial 3-6983.

CHILD CARE in your home nights. Mrs. Johnson 1000 28th. Street. Dial 3-3612

MERCHANDISE K

BUILDING MATERIAL K-1

PAY CASH and save

2x4 Precision Cut Studs	$5.45
1x6 Sheathing (White Pine)	$5.45
2x4 & 2x6 8 foot - 20 foot	$6.95
15 lb. Asphalt Felt (432 feet)	$2.45
8-d & 16-d Box Nails (per keg)	$10.95
4x8 ½" Sheetrock (Per Sheet)	$1.68
24x24, 2 Light Window Units	$9.95
2-0x6-8 Mahogany Slab Door	$5.55

VEAZEY CASH LUMBER CO.
1 mile West On Lamesa Highway
Phone 3-6612

WOMEN'S COLUMN H

LAUNDRY SERVICE H-5

WILL DO ironing. Dial 3-5850. 800 27th Street.

MISCELLANEOUS H-7

FOR WATKINS PRODUCTS DIAL 3-5388

FARMER'S EXCHANGE J

LIVESTOCK J-3

LOCKER CALVES for sale. George Maule, Camp Springs.

HAMPSHIRE Butcher Hogs. Grain fed, also registered breed gilts. Ben Harless, 1½ miles East of Dunn.

HOUSEHOLD GOODS K-4

SEWING MACHINES for rent by week or month. Service any make. Allen's Sewing Center. Dial 3-4813

BUY NOW AND SAVE!

See this house full of new Furniture today: A Tappan Range, a deluxe Admiral Refrigerator and nationally advertised Dinnette, Bedroom Suite with mattress and Box Springs, and living room suite complete with table and lamp. All of this for $96.00 down and $48.00 per month at—

TOWN & COUNTRY
2403 25th Street Dial 3-3362

SEE
The New Maytag Gas Range
The Maytag Automatic Washer
We Have Ten Years Experience In Servicing Maytag Appliances!
SNYDER TRUCK AND TRACTOR
East Highway Dial 3-3642

SNYDER RUG AND UPHOLSTERY CLEANERS

Domestic And Oriental Rugs And Upholstery, Wall To Wall Carpeting Cleaned, Revised And Mothproofed In Your Home Or Office—Furnishings Can Be Used Again The Same Day. No Shrinkage—Free Estimate.

DIAL 3-5017

SECOND HAND STORE furniture, miscellaneous items. Battery repairing, rebuilt batteries. Post Office Swap Shop 2301 Avenue R. Dial 3-4123

MUSICAL INSTRUMENTS K-5

PIANOS

NEW and USED — Reconditioned $95.00 up. Cash or terms. 30 months to pay. Representing — Adair Piano Co., Lubbock. Baldwin — Werletzer — Pianos. Tuning — Rebuilding. J. C. McBrayer, Dial 3-3760 1 mile Clairemont Road.

PIANO, good used upright, and bench. Recently reconditioned. $65.00. 1102 25th. Phone 3-4994.

ANTIQUE

Bedroom Suite, Perfect Condition, Over 125 Years Old. $795.

Antique China Closet $125.

SNYDER FURNITURE CO.
Big Spring Hwy. Dial 3-5259

USED RECORD SALE

We Have The Record Of Your Choice. Popular Swing and Western.

78 R.P.M.	25c Each
Or 25 Records For	$4.50
45 R.P.M.	30c Each
Or 25 Records For	$7.00

HOLT MUSIC CO.
Located in The Sport Shop
2413 Avenue S

MISCELLANEOUS K-11

BASSINETTE with stand. Also TV antenna. Dial 3-4224.

T V TOWER 73 foot complete with antenna, installed $165.00. Dial 3-4481, 310 32nd

RENTALS L

BEDROOMS L-1

BEST HOTEL: Centralized heating, reasonable weekly and daily rates. Three blocks north on Lubbock Highway.

TUMBLEWEED COURTS weekly and monthly rates. Vented heat, air conditioners, telephone, tile baths, carpeted. 3-5411.

SAR-V MOTEL weekly rates. 24 hour telephone service. Highway 180 East. Dial 3-3543.

FURNISHED APTS. L-3

THE GREENHILL APARTMENTS
Two and four-room furnished apartments, modern. Rates reasonable. One and one-half miles North on Clairemont Road.
Dial 3-5896

CANARY COTTAGES
All bills paid.
Kitchenettes
$35.00 Monthly
1111 - 26th. Street Dial 3-9254

RENTALS L

FURNISHED APTS. L-3

THE SKYLINE MOTEL, modern apartments. Children welcome. School bus route. Panel-ray heat. Hotel rooms, garages, maid service. Three minutes west on Lamesa Highway 180. Dial 3-6691.

FURNISHED APARTMENT. Nice concrete block building. Bills paid. Thornton Apartments. Merrill Avenue, Southland Addition. 3-6706.

NICELY FURNISHED three-room and bath apartment. Near shopping center. 2008 26th Street. Dial 3-5825

TWO-ROOM FURNISHED apartment. Private bath, garage. No pets. Couple. Apply in person. 1306 30th.

FOR RENT furnished garage apartment. Nice and clean, bills paid, couple only, no pets. 1903 17th.

FURNISHED Two and Three Room Apartments for rent. Jack & Jack Realty, Dial 3-3452

CLEAN TWO-room modern apartments at Del Norte Courts. Lubbock Highway. $10.00 per week

TWO BEDROOM furnished apartment for rent. Bills paid. $75.00 per month. 2511 Avenue E. Dial 3-5292.

FURNISHED APARTMENTS
1 All utilities paid
2 Newly Redecorated
3 One block shopping center.
4 Private baths.
5 Catering to Singles & Couples
BILTMORE APT'S.
2702 Avenue E.
DIAL 3-9102

THREE-ROOM furnished apartment with private bath. Call 3-6295 or call at 2008 27th Street.

LARGE two-room furnished apartment. Inquire 1305 26th.

APARTMENT for rent, for couples only, no pets. 2807 Ave. E.

FOR RENT: Comfortable furnished apartment. Close in. 1608 - 27th. Phone 3-5866.

TOW ROOM furnished apartment for rent. Also two bedroom furnished house. 1402 Avenue R.

TWO ROOM furnished apartment for rent. It is nice. 2810 Aveneu O.

UNFURNISHED APTS. L-4

Waymar Apartments
B. F. Pinnell — Manager
1712—25th Street
Phone 3-6942 or 3-3524

FURNISHED AND UNFURNISHED houses. 810 Avenue O. Dial 3-7056

FOR RENT
One and two bedroom unfurnished apartments. Four blocks from square, two blocks from Furr's Food Store.
2705 Avenue O
Dial 3-5174

FURNISHED THREE-room house. Air conditioned, floor furnace. Bills paid. 2806 Avenue D. Dial 3-6455

FURNISHED HOUSES L-5

FOR RENT

Trailer houses, also two-room apartments. Bills paid.

LONE STAR HOTEL
East Highway

FURNISHED HOUSE, three rooms and bath. See at 509 27th. Phone 3-6928.

FURNISHED three room house with half bath in Hermleigh. Apply 2901 Avenue T, Snyder.

UNFURN HOUSES L-6

THREE ROOM and bath unfurnished house. Can see at Bigham House Movers, Big Spring Highway.

NEW MODER two bedroom unfurnished house. 2700 Block 26th. Call 3-3625.

TWO BEDROOM unfurnished house. $60.00 per month. 513 32nd. Call 3-3307.

UNFURNISHED TWO bedroom house in Highland Park. Call 3-5327.

TWO-BEDROOM unfurnished house. 1911 30th. Call M. E. Stanfield days at 3-5401, night, 3-4494.

SMALL UNFURNISHED house for rent, three rooms and bath, 2½ miles on Clairemont road. Call 3-3128.

MISC FOR RENT L-7

WANTED A girl to share a house with me and to share expenses. See Joyce at Safeway.

TRAILER HOUSES L-10

FOR SALE CHEAP: 30 foot two-bedroom trailer house. See J. E. Fawver, Weber Trailer Court.

FOR SALE—36-foot Travel Master trailer house, seven sleeper. Will sell cheap. Located 2802 Avenue E.

REAL ESTATE M

BUSINESS PROPERTY M-1

ARE YOU INTERESTED

In an excellent opportunity to have your own business? We have a nice profit-paying established business in choice location for sale. Other business reason for selling. At Inventory price.

PINNELL REALTY CO.
For
FHA - GI - Conventional Loans
1712 - 25th.
3-3524 3-5912

FOR RENT OR LEASE Service Station at Hermleigh. Call 3-3721.

17 YEARS INSURANCE EXPERIENCE
For Your Every Insurance Need
FIRE · AUTO · LIFE
HOSPITALIZATION
Call
RAYMOND PRATHER
Dial 3-6789
Office Located 505 East Highway
Between The
Hospital And Funeral Home

REAL ESTATE M

HOUSES FOR SALE M-2

FOR SALE: Where is as is by part or entire lot following property located at Shell Pipe Line Corporation's Westbrook Station, App. 10 miles SW Westbrook, Texas. May be seen Monday through Friday between 8 AM and 5 PM by contacting Mr. R. L. Adams on location.

3—4 room cottages
2—5 room cottages
1—All metal 5 stall garage
1—1 stall iron clad garage

Bids will be received until 12 Noon January 13, 1956. All to be mailed in sealed envelope to Mr. G. G. Billings, Box 1910, Midland, Texas. Word "Bid" marked on envelope. Property to be moved two (2) weeks after acceptance. Remittance to be made by cashier check in favor of Shell Pipe Line Corporation.

MR. VETERAN—Can you pass up a buy like this? New three bedroom and two bath home just started at 2302 - 40th Street in the Highlands Addition. Only $11,950.00 for this lovely home and you'll have the opportunity to pick your own color schemes.

GI EQUITY—3733 Rose Circle in Highland Park—two bedroom home available for possession within a few days. This equity is really cheap and you'll miss an opportunity if you don't call us on this one.

GI EQUITY—3206 Ave. B—Large three-bedroom home—double garage—70' lot—lovely concrete tile fence around back yard—inside you'll find lovely carpeting wall to wall, central air conditioning and GE electric dishwasher and disposal. All this for only $2,250.00 equity and take up existing GI loan—monthly payments around $98.00.

SCOTT & SCOTT REALTY COMPANY
Big Spring Highway
Dial 3-6306 or 3-6307

NOTICE our large two bedroom home at 1611 Avenue S is for sale. It definitely is not listed with any real estate agency. Contact me personally at Waelder Texas. W. K. Kolar, Phone 120.

FURNISHED two bedroom home with bath and garage, private well, butane tank. 209 foot highway frontage. $3,995. Will take house trailer or what have you. 1102 25th. Phone 3-4994, or call your broker.

NICE TWO BEDROOM HOME

Completely redecorated inside and out. Can be financed with direct Government Loan. Total price $6,950. Any one is elgible that has a good credit report, and a steady job.

JACK & JACK REALTY
Phone 3-3452

FAMILY FELLOWSHIP

will improve if you own this lovely home situated on the BIGGEST lot in Snyder. It has three large bedrooms, two baths, family room, etc. Owner says let's sell it . . . we MIGHT take a trade-in. Incidently it can be handled for $3,000.00 down and there's 2,800 sq. ft. of floor space.

IT'S ANOTHER EXCLUSIVE with
H&H Development Co.
503 East Highway
Dial 3-4451 3-6683

REAL ESTATE M

HOUSES FOR SALE M-2

NEW AUSTIN STONE HOME

Near schools, three bedrooms, beautiful kitchen, den with built in electric range, huge walk-in closets, two tile baths, central heating, double garage.

DIAL 3-5595

STOP DREAMING—
START LIVING!

in a beautiful home of your OWN! We have two new homes under construction on 36th Place—both have three bedrooms and are ready to go GI—2 per cent down—plus closing charges.

EXCLUSIVE WITH
H&H Development Co.
503 E. Highway
Dial 3-4451 3-6683

FARMS RANCHES M-6

IRRIGATION LAND

800 acres, all in cultivation, 4 good 8-in. wells, two complete sprinkler systems, all will water, fair improvements, some minerals. Priced worth the money at $135 per acre.

320 acres, all in cultivation, 2 good 8-in. wells, one sprinkler system, small improvements, $125 per acre.

Several places in water belt, improved, worth the money. Lots of dry land farms in Lynn county, well worth asking price.

C. T. OLIVER
Real Estate
Phone 268 Tahoka, Texas

FARMS FOR SALE

160 acres, Scurry County. 90 acres cultivation, balance grass. More acres can be put in. New 1,350 square foot house, half minerals. $17,000.00. 30 acre cotton allotment.

320 Acres, Scurry County. $75.00 per acre, one-half minerals. Possible irrigation water. Fair improvements.

M-6 coc

160 acres. Well improved. Good level land, one-half minerals. Shown by appointment.

GEORGE J. AND LYDIA WEBB
Manhattan Hotel
Dial 3-5171

257 ACRE FARM, near Knapp, for rent with sale of 1953 Ferguson tractor. Dial 3-6078.

THREE HUNDRED acre farm for sale, good improvements, 10 miles on Camp Spring Road. O. W. Richburg, Route 3, Hermleigh. Dial 3-7085.

FOR SALE — LEASE M-10

PHILLIPS 66 station for lease in Lamesa in good location doing a good business. Would consider an operator. Call 3-7271.

FOR SALE-TRADE M-11

FOR SALE OR TRADE

152 acre farm near Roswell. 52 acres in cultivation. Plenty of irrigation water. Farming equipment included. Good house and barn. Fall plowing completed. Will trade for farm or business in Snyder or vicinity. Phone Roswell, New Mexico, Main 27481.

FOR RENT-LEASE M-12

Office Or Store Location

1,330 square feet of year-round air conditioned comfort, on wide paved, business street, and

LARGE FREE PARKING AREA

A modern building of brick tile and stone.

GEO. J. & LYDIA WEBB
Manhattan Hotel
Dial 3-6508 3-5171

BEST BUYS in USED CARS

'54 CHEVROLET
Bel-Air 4-Door Has Radio And Heater. Two Tone Turquoise And Ivory. Low Milage And Is Like New. One Owner And Beautiful Interior.

'51 CHRSLER
Windsor 4-Door, Has Fluidmatic Drive, Radio And Heater. A Reliable Car.

'54 CHEVROLET
¾ Ton Pickup, Has Three Speed Transmission, And Heater. Light Green Finish.

'50 CHEVROLET
Fleetline 2-Door Sedan. Has New Tires And Blue Finish. One Owner Car. Very Clean.

'51 CHEVROLET
Club Coupe, Has Radio, Heater And New Seat Covers. Two Tone Grey Finish. One Owner Car.

'50 FORD
Club Coupe, 6 Cylinder With Overdrive. Has Radio And Heater, In Good Condition.

LAMB CHEVROLET CO.
1707 25th. Dial 3-5456

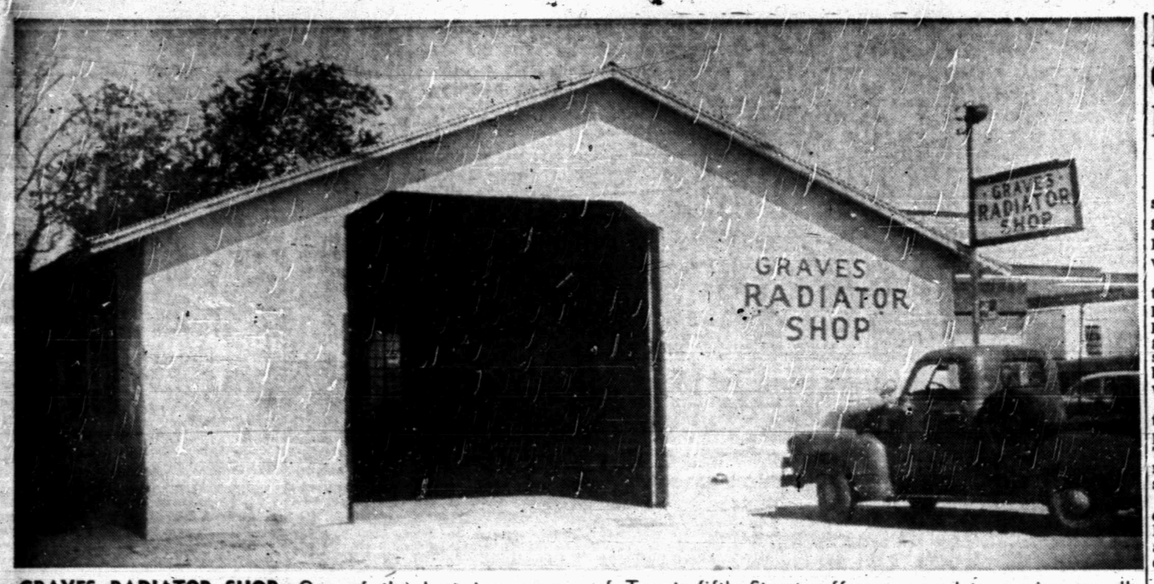

GRAVES RADIATOR SHOP—One of the best insurance policies for any car's dependable performance during cold winter weather is a clean, leak-proof radiator. R. C. Graves, owner of Graves Radiator Shop, on Avenue U just south of Twenty-fifth Street, offers a complete service on all types and sizes of radiators from the smallest car heater radiators to the largest industrial and oil field radiators.

Graves Radiator Shop Can Correct Any Faults In Your Auto's Heating System

Does the heater in your car take a long time to heat up enough to warm the car on these cold winter mornings?

If so, the trouble could be due to many things, any of which might be corrected by Graves Radiator Shop.

R. C. Graves, owner of Graves Radiator Shop, on Avnue U just south of Twenty-fifth Street, said that effective heating of a car usually depends on the small radiator in the heater functioning properly.

"Heater radiators become clogged and do not permit free circulation of water from the engine just as the car's engine radiator sometimes does, and when this happens the heater will not heat the car properly," Graves said.

The small heater radiators can be cleaned and repaired just as easily and quickly as the larger radiators, and a simple cleaning job may make a big difference in the comfort of the car during winter months.

"Of course, there can be several different reasons why a car heater does not perform properly, but much of the time the reason is a clogged heater radiator," he said.

He pointed out that long periods of inactivity during summer months tend to clog heater radiators faster than the car radiator which is used constantly and kept clean by constant use the year around.

"Sometimes the reason for sluggish or slow heating of a car heater is due to lack of a thermostat in the cooling system, or one which does not function properly," he said.

"If a thermostat in the cooling system becomes worn, leaky, or merely weak, the engine will not warm up as fast as it should, and in many cases the driver will have reached his destination long before his car heater goes to work—with the driver and passengers riding in the discomfort of the cold car when it should have been warm," he said.

"If the thermostat is the cause of slow heating of a heater, the trouble can usually be found quickly and corrected easily and inexpensively," he said.

A stop by Graves Radiator Shop may mean a big difference in both the comfort of your car during winter months, and a big difference in the life of the car engine if the cooling system is not in proper condition.

Son Of Stevenson Is Back At Studies

BOSTON (AP)—John Fell Stevenson, 19, youngest son of Democratic Presidential aspirant Adlai Stevenson, was back at his Harvard studies today, apparently recovered from injuries suffered in an automobile accident last month.

Young Stevenson arrived at Logan International Airport last night, accompanied by Harvard Economics Prof. Seymour Harris, who spent the weekend with the elder Stevenson.

The Harvard sophomore suffered a fractured jaw and loss of a kneecap in the Christmas holiday highway mishap that claimed the lives of two other Harvard students in Indiana.

'Smile Of The Year' Contest Is Announced

OKLAHOMA CITY (AP) — Some 30,000 Oklahoma junior high school students will have something to grin about for the next two weeks. The state dental association is sponsoring a "smile of the year" contest to pick the state's two healthiest grins.

After dentists have narrowed the field to those youngsters with "perfect" teeth, layment will make the final choice on the basis of personality and "infectiousness" of the smile.

Drugless Childbirth Painkiller Okayed

By FRANK BRUTTO

VATICAN CITY (AP)—Pope Pius XII has approved a drugless method of reducing the pains of childbirth.

The head of the Roman Catholic Church said in an address yesterday the method, commonly known as "childbirth without fear," violates neither Holy Scripture nor morals. He described it as a "psycho-prophylactic" method in which the mother's natural forces alone are called into action.

The pontiff told a congress of more than 1,000 gynecologists that he had received information on the subject and had been asked to pass judgment on it from the religious and moral viewpoint.

The method approved by the Pope calls for intensive instruction of the expectant mother in the processes of childbirth. Repeated appeals are made to her emotions not to permit feelings of fear, and during labor specially trained personnel assist and remind her of what she has learned.

The pontiff said the method already is used extensively in Russia and China and is finding favor in Western countries, particularly in the United States and France.

He explained that the "new method opposes itself" to the fact accepted by men that women must give birth in pain. Advocates of the new method, he continued, assert that normal functions of the human organism when accomplished properly are not accompanied by any painful sensation, and normal childbirth, being a natural function, therefore should be without pain.

Outlining the aim and task of painless obstetrics, the Pope said:

"By applying scientifically acquired knowledge, it must first disassociate the associations already existing between the normal sensations of contractions of the uterus, and the pain reactions of the cerebral cortex. In this way, negative conditioned reflexes are suppressed. At the same time, new positive reflexes must be created to replace the negative reflexs."

He added that "from 85 to 90 per cent of births taking place in this manner are said to have been painless."

Loyalty Counts Are Rejected

WASHINGTON (AP) — The Veterans Administration last night rejected loyalty charges against James Kutcher and said it would continue compensating him for loss of his legs in World War II.

The VA had sought to halt the $329-a-month payments to the Newark, N. J., veteran on grounds that he had given "assistance to an enemy."

Kutcher denied the charges under oath at an open hearing here Dec. 30. He acknowledged membership in the Socialist Workers party, a group on the attorney general's subversive list, but denied making statements allegedly calculated to aid Communist China and North Korea during the Korean War.

In Newark, Kutcher said, "I think the decision vindicated the position I took."

The VA's Central Committee on Waives and Forfitures, which heard the case, said that to half compensation payments "it must be established that the veteran did knowingly and intentionally render assistance to an enemy of the United States."

Farris Hearing Set

MCALESTER, Okla. (AP)—The Oklahoma Pardon and Parole Board will take up the case of convicted cop-slayer Hurbie Franklin Farris Jr. in its monthly meeting tomorrow. Farris, convicted of the slaying of an Oklahoma City detective during an attempted supermarket robbery, was first slated to die Nov. 1, but received a last-minute 60-day stay of execution after another convict admitted the shooting.

TROOPS PATROL SANTIAGO—Armed mounted Carabineros patrol Avenida Bernardo O'Higgins in front of the Government Palace in Santiago, Chile, reinforcing the local police force, as a measure to prevent disorder. President Carlos Ibanez decreed the country in a state of siege in an effort to ward off a threatened nationwide strike. (AP Wirephoto)

Report Given On Replacing Human Organs

By ALTON L. BLAKESLEE

BAR HARBOR, Maine (AP) — A step toward giving humans new glands, kidneys or hearts to replace their own sick or worn ones was announced today.

It may lead to smashing nature's roadblock against transplanting living tissues from one person to another. Healthy skin, glands or organs taken from persons who had just died then could be given as spare parts to people who needed them.

It is discovery of a chemical that broke this roadblock in transplanting living cells between mice. This is a natural chemical nicknamed ES, meaning "enhancing substance."

The research was done by scientists of the Roscoe J. Jackson Memorial Laboratory here, and announced by the American Cancer Society, supporting the work.

The findings may be important in cancer control.

Dr. George D. Snell directed the research, with collaboration in various phases with Doctors Nathan Kaliss, Avrion Mitchison, Andrew Kandutsch, Sally Allen and Shiela Counce.

The great significance is this: Your body sets up antibodies to destroy any "foreign" materials entering your system. It creates antibodies against germs, for example, and that is very helpful. But you also create antibodies against living tissues borrowed from someone else.

Snell and his associates discovered that living cells from one mouse could be transplanted successfully into another mouse, if that mouse was first given injections of ES.

The ES was extracted from cells of the type that were being transplanted. The scientists find that ES occurs in red blood cells, in the spleen and other normal tissues, and in tumors. It is manufactured under control of certain genes, or controllers of heredity.

Apparently every individual produces a different kind of ES.

This raises the possibility that ES from one person could be given to another to suppress an antibody reaction that would destroy a gland, kidney or skin transplanted a bit later from the first person to the second.

Right now, skin or an entire kidney can be transplanted successfully only between identical twins, who have identical heredity and makeup.

Skin borrowed from someone else soon dies. It can serve as a temporary covering over a burn until the person can have some of his own skin transplanted from another part of his body to the burned area. His own skin will "take" and grow.

Lausche Still Ready To Run For President

CLEVELAND (AP)—Gov. Frank J. Lausche says he "would be available" for the Democratic nomination for president, but has no present plans for seeking it.

Citizens in half a dozen states have given him encouragement to make the race, said Ohio's five-term governor. He named five—Florida, New Hampshire, Massachusetts, Indiana and Minnesota.

But he said last night he "dreaded the thought of occupying the highest office" because of its burdens, is not seeking it, and "presently I have no plans of going outside Ohio."

In Ohio, he is letting his name be used as a favorite son candidate. He also is running for the U.S. Senate seat now held by Republican George Bender, and probably will have no opposition in the Democratic primary.

Often outspoken as an admirer of President Eisenhower, he said he hoped the President would regain his health and be the Republican candidate again. But in that case, "if everything else was equal, I would support the Democrat" who runs against Eisenhower, he replied to a question.

He likened himself to Eisenhower of four yeas ago, saying that when Eisenhower first was offered the nomination he "did not flee from responsibility."

Of his own feelings about the presidency, he said:

"If you would ask me if I would flee from my responsibility or accept if it was made available to me, I would have to answer that I would be available."

His answers were made on the NBC radio and television program Meet the Press.

In answer to a specific question, he denied a report that he entered the favorite son role in Ohio to block Sen. Estes Kefauver of Tennessee from getting any Ohio delegates.

Asked whether he would like Kefauver or Adlai E. Stevenson to enter the Ohio primary so there would be a "fair test" of his strength and theirs, the governor said he had sent a letter "to one of the candidates" saying he would bear "no ill will of any character" against a candidate who enters the primary.

Illness Ends Man's Sunday School Record

ATLANTA (AP) — Hugh Allen missed attending Sunday school for the first time in more than 34 years yesterday.

He suffered a blod clot on a lung and was taken to Emory Hospital for treatment.

Allen, treasurer of his class at Decatur Presbyterian Church, figured he attended Sunday school for 1,769 consecutive weeks without a miss.

Amarillo Firm Burns

AMARILLO (AP)—Fire destroyed the Pan-Tex Plywood and Lumber Co. yesterday. The blaze, of undetermined origin, also heavily damaged the Davis Motor Freight Lines, housed in the same building.

Shivers Will Speak

MCALLEN (AP)—Gov. Allan Shivers will be principal speaker tonight at the annual banquet of the Rio Grande Valley Chamber of Commerce. The chamber serves four counties, Willacy, Cameron, Star and Hidalgo.

Snyderites Attend Chiropractic Meeting

Dr. and Mrs. N. E. Gambrell attended the District No. 3 meeting of the Texas Chiropractic Association in Levelland on Sunday.

Dr. J. V. Miller of Plainview and Dr. T. C. Tinkham of Big Spring were principal speakers on the program. The program also included a motion picture on posture titled "How Do You Stand?"

Fire In San Angelo

SAN ANGELO (AP)—Fire roared through a downtown department store yesterday, destroying most of the merchandise and doing an estimated $100,000 in damage. Cause of the fire was not determined. Manager Jim Nayfa made the damage estimate.

LOANS SALARY & PERSONAL
Quick—Courteous—Confidential
$5.00 to $50.00
SNYDER FINANCE CO.
Dial 3-8335 1701 — 28th

BOOKS—PARTY FAVORS—GIFTS
RENTAL LIBRARY
BOOK NOOK AND GIFT SHOP
3004 Ave. T VIRGINIA SCHIEBEL Phone 3-4177

M&M RADIO & ELECTRIC
Free Estimates On All
Electrical Appliance Repairs
DIAL 3-3793

DEEP ROCK PRODUCTS
● GASOLINE ● CAR WASH $1.25 ● OILS
SNYDER'S NEWEST SERVICE STATION
PRINCE SERVICE STATION
Clairemont Road and Gilmore Avenue
Across from Jones Grocery—Dial 3-6901

MARTIN'S JEWELRY
DIAMONDS COSTUME JEWELRY
SILVERWARE WATCHES
WATCH REPAIRING WATCH REPAIRING
Dial 3-4121 1820 26th

CENTRAL TIRE SERVICE
Gates Tires & Tubes
Wheel Alignment and Brake Service
2310 Ave. S Phone 3-3841

NEEDLECRAFT SHOP
Sewing Machines And Accessories
Sew A Fine Seam—Find A New Hobby
Crochet, Bead Weaving, Trims
East Side of Square

SNYDER HEATING & AIR CONDITIONING COMPANY
FURNACES LENNOX COOLERS
Next Door to Bus Station — Phone 3-4411 — Free Estimates

TEXACO PRODUCTS
● Oils ● Lubricants ● Gasoline
— Wholesale Delivery —
GAY McGLAUN
1500 Avenue Q Ph. 3-3472

Snyder Glass & Mirror Co.
"Glass For Every Purpose"
Residential or Commercial
2007 26th St. Phone 3-6396

SNYDER ELECTRONICS
Expert Radio and TV Service
We Sell and Install Rear Seat Speakers
Dial 3-6421 2508 Ave. I

SEAT COVERS
SOWELL UPHOLSTRY
● Plastic ● Fiber ● Nylon
"Tailored to Fit"
2106 Ave. R Phone 3-4943

The Amana Food Plan Saves You
Dollars On Your Food Budget — Get Details
JONES LOCKER PLANT
2003 25th Phone 3-3111

SNYDER MEAT COMPANY
Wholesale Distributors of Meat
Government Graded — City Inspected
G. W. PARKS — W. C. HART — OWNERS
1909 25th St. Phone 3-4471

AUTO RADIATOR SERVICE
● Cleaned ● Repaired ● Recored
GRAVES RADIATOR SHOP
2407 Avenue V Phone 3-6732

AMERICA'S LEADING PIANOS
Complete Range of Styles, Finishes & Prices
All Models Of Hammond Organs
Studio 3726 Austin Phones 3-5867 Showroom 2403 Ave. R
Ralph J. Wesson
Representing Wemple's of West Texas

GOOD BARBECUE
TRY SOME — YOU'LL AGREE IT'S THE BEST
HEAT CONTROLLED FRIED CHICKEN
CHUCK WAGON
25th Street & Ave. L Ph. 3-5152

LOCAL or Long Distance Moving
Dial 3-6791 Day or Night
McAlister Transfer & Storage

Everything For The Builder
LUMBER
ROOFING
TOOLS
LINOLEUM
Forrest BUILDERS SUPPLY

PRESCRIPTION SPECIALISTS
Competent
Registered Pharmacist
To Serve You
SNYDER DRUGS
West Side Of Square Phone 3-3451

Quality Work . . . Service
CLEANING
● Alterations ● Tailoring
● Re-Weaving ● Dyeing
● Factory Hat Blocking
● Leather Jackets Cleaned and Refinished.
Highland Park Cleaners
Big Spring Hwy. Phone 3-7261

BELL'S FLOWER SHOP
Nursery Stock
Cut Flowers, Plants and Floral Design
804 25th STREET
Phone 3-4651

Cosden
Higher Octane Gasoline
Cosden
Para-Fine Motor Oils
VEEDOL
Motor Oils
Mansfield Tires and Tubes
At the Sign of The Cosden Traffic Cop
HIGHER COSDEN OCTANE
BASS OIL COMPANY
912 25th Cosden Jobber Snyder, Texas
2 Miles South On Big Spring Highway

For Courteous & Reliable
Real Estate
SERVICE
Call Or See
Jack & Jack Realty
1921 26th Phone 3-3452
"Member Snyder Real Estate Board"

Your Purina Dealer
HAS A COMPLETE LINE OF PURINA CHOWS
FOR —
• Stock • Poultry
• Dogs • Rabbits
CLARK FEED & SEED
1607 25th St. Phone 3-6691