College FOOTBALL '80

Texas Tech.....24	Rice.....17	SMU.....20	Miss. St.....6	Georgia.....13
Texas.....20	Arkansas.....16	A&M.....0	Alabama.....3	S. Carolina.....10
Houston.....37	Arizona.....23	San Jose St...30	Oklahoma.....41	USC.....60
TCU.....5	UCLA.....17	Baylor.....22	N. Carolina.....7	California.....7

The Midland Reporter-Telegram

50 CENTS

DIAL 682-5311, P.O. Box 1650, MIDLAND, TEXAS
Vol. 53, No. 207 Daily 25¢, Sunday 50¢

SUNDAY, NOVEMBER 2, 1980
13 SECTIONS, 182 PAGES

INSIDE

√ Freeze on federal funds raises questions on possible effects on two Midland County highways, both scenes of recent fatal accidents.
PAGE 7A

√ Sen. Tower, Eddie Chiles lead one section of GOP blitz through Texas.
PAGE 11A

Also today

√ **IN THE NEWS:** Iran claims Iraqi advance stopped near Abadan.....12A

√ **LIFESTYLE:** There is a lot to be said about being a woman.....1E

√ **SPORTS:** Tech upset of Longhorns one of several surprises Saturday.....1B

√ **PEOPLE:** GOP Black Caucus rally turns out to be standoff.....2A

Around Town	10E	Lifestyle	1E
Business	7G	Obituaries	10A
Classified	2C	Oil & gas	1G
Editorial	8G	Dr. Solomon	2F
Entertainment	1D	Sports	1B
Letters	9G		

Weather

Mostly Fair through Monday with warm afternoons. Details on Page 2A.

Service

Delivery	682-5311
Want Ads	682-6222
Other Calls	682-5311

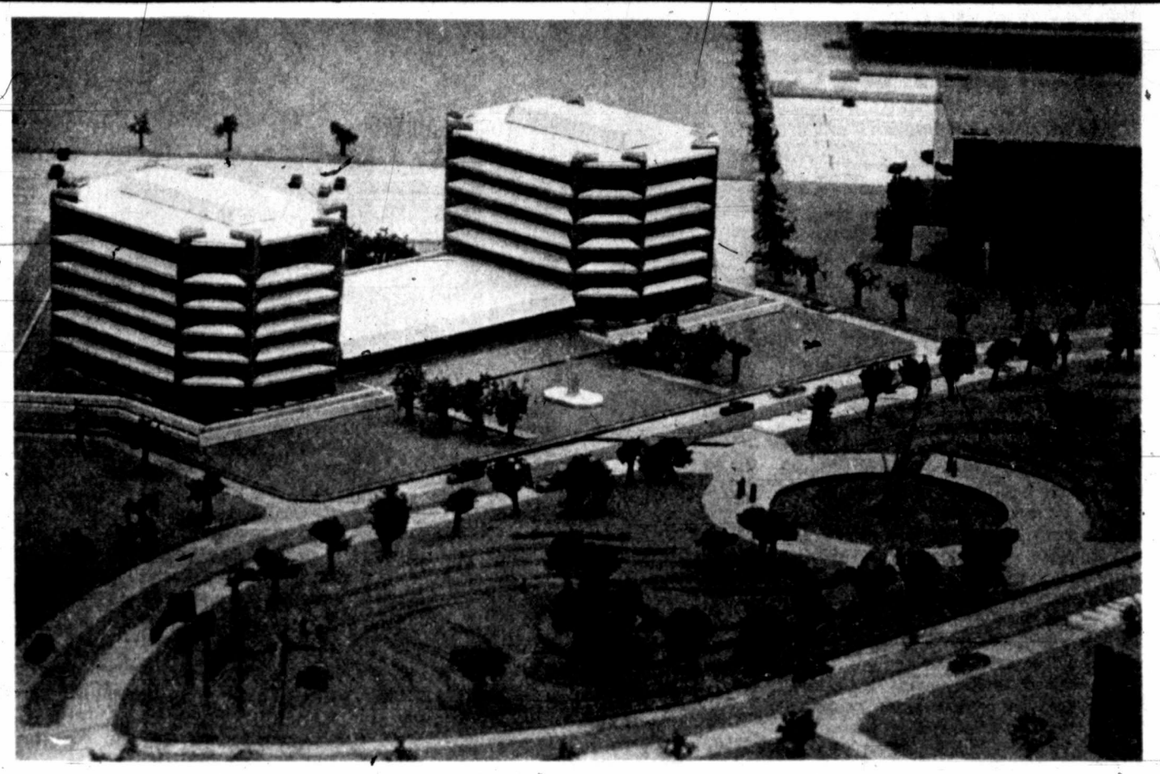

A scale model shows the twin six-floor towers to be built by Clayton W. Williams Jr., developer of ClaDesta Plaza, a 105-acre office building-business complex to be located near Midland Air Park. (Staff Photo by Bruce Pantain)

Williams plans twin tower complex at development

By JOE SALMAN
Oil Editor

The second major construction project for ClaDesta Plaza in north Midland has been announced by Clayton W. Williams Jr., developer of the 105-acre office building-business complex near Midland Air Park.

Bob Smith, an associate of Williams and the Williams Companies, said late Saturday that Williams will build twin six-floor towers in the core of the development area.

The towers will include a total of 190,000 square feet of working space, including the connecting ground floor mall area.

One of the Williams towers will be the corporate headquarters for all of the Williams Companies, now employing approximately 500 persons in offices located in Midland, Fort Stockton, San Antonio, Giddings, Houston, Dallas, Jackson, Miss., and Denver, Colo.

The other tower will be for lease to other companies.

The Williams Companies' offices are presently located in the Gulf Building, owned by Williams, and the Blanks Building in downtown Midland.

The first major project for the area was announced Thursday by Gulf Oil Corp. That company will build a 200,000-square-foot, six-story facility. When completed, that building will be the second largest in Midland, from the standpoint of floor space. The

(See WILLIAMS, Page 2A)

Linebarger locked out of tax office

By ED TODD
Staff Writer

Elmo Linebarger's peaceable nature turned to rage Saturday, when he discovered he didn't have easy-access to his county tax office.

His wrath was vented on Sheriff Dallas Smith, who has been charged with the security of the Midland County Courthouse.

The sheriff, in the name of security, had locks changed to Linebarger's office in basement of the courthouse and elsewhere in the downtown building on Friday, when the new security plan went into effect.

And Linebarger, 69, the tax assessor-collector here since 1965, was not pleased.

"We don't give a damn what he (Smith) does with the rest of the courthouse," Linebarger seethed. "We want him to keep out of this department. This is ours."

What infuriated Linebarger was that the sheriff reportedly has issued seven keys to the west side, outside entrance to Linebarger's office. And Linebarger said only he and his deputies, particularly Chief Deputy Frances Shuffield, should have access to his office.

"Everybody's got one (key)," said Linebarger. "Everybody else can lock their office (and keep it locked) but I can't (because of keys held by other elected officials.)

Even Ms. Shuffield, who is Linebarger's apparent successor to office, was somewhat ruffled.

"He (Smith) was here smarting off a bit," she said. "He has authority over the courthouse for security, but we never thought about the courthouse being insecure."

Linebarger and Ms. Shuffield said they talked to County Commissioners Durward Wright, Charlie Welch, Winfree Brown and Jack Leonard on Saturday.

"Every one (of the commissioners) feels that this is our door, and nobody should have a key to it except Elmo and whomever he decides," Ms. Shuffield said.

Another point of anxiety which angered Linebarger was the relative insecurity of the vault in the tax office. "We have more money than the rest of the courthouse put together," he said.

The sheriff, contacted later Saturday by The Reporter-Telegram, verified that new locks were put on courthouse doors Friday in accordance with the Midland County Courthouse Security Plan approved last June by the commissioners, he said.

Seven keys were made to the deadbolt lock on the outside door of Linebarger's office and were passed out to some other elected officers on Friday. The sheriff's chief deputy, George Thompson, was placed in charge of dispursing the keys; one was issued to Ms. Shuffield in Linebarger's absence

(See LINEBARGER, Page 4A)

Abilene turns out for Carter

ABILENE, Texas (AP) — President Jimmy Carter stood under a slate-gray November sky and made a strong pitch to farmers and hard-line Baptists in this plains city, hoping to break traditional GOP voting habits here.

He spoke to about 10,000 cheering people from a runway platform at the Abilene Municipal Airport. Over the heads of the crowd, the president could see a parking lot dotted with green John Deere tractors plastered with Carter-Mondale campaign posters.

"I'm a farmer. I come from a long line of farmers. And I chose a man as agriculture secretary (Bob Bergland) who knows how to plow a mule ... how to plow a tractor and give you a better life.

"We increased farm storage 2.8 billion bushels, which encourages farmers to sell when the price is right. Through diplomatic relations with China, we've sold 6 (million) to 9 million tons of grain over the next five years," he said.

The farm country surrounding Taylor County, which grows primarily grain sorghum, cotton and maize, went heavily for Gerald Ford in 1976.

Almost two years ago, Abilene served as one of three launching sites for the nationwide tractorcade to Washington. Irate farmers invaded the capital with their big rigs and demands for parity. Leaders of the American Agriculture Movement have denounced Carter and have worked against his re-election.

Saturday, however, several men in three-piece suits and cowboy hats mingled in the crowd, holding signs that read, "Farmers for Carter."

"I like Carter because he helps the farmers with SBA disaster loan programs (for farmers in drought-stricken counties)," said Earl Glenn, a strapping, silver-haired farmer-banker from nearby Bronte.

"Our area was a disaster when the Lord created it. This is a bad year, a real bad year. But we have lots of money now for loans, more than we have ever had in our life," said Glenn, who also is president of the First National Bank of Bronte.

Carter, calling the Abilene area a "deeply religious education center," took aim at the evangelical new right by saying he strongly favored the separation of church and state.

"I don't believe in a religious test for political activity and I don't believe in a political test for religious fellowship," Carter said, eliciting applause and cheers.

The president acknowledged the dignitaries on the platform, including U.S. Sen. Lloyd Bentsen, D-Texas, Lt. Gov. Bill Hobby and U.S. Rep. Charles Stenholm, a Democrat from Stamford.

"I note your illustrious governor is not here to see me," said Carter, prompting boos from the audience.

Voters not swayed by latest debate

By WILLIAM RANDOLPH HEARST
Editor-in-Chief, The Hearst Newspapers

NEW YORK — The Big Debate the other night served to emphasize why so many American voters are undecided how to vote, with the election only two days away.

Like so much of the campaigning before it, the confrontation in Cleveland failed to clarify all the issues, or to give voters all the answers they are looking for about the character and opinions of the candidates. For these and other reasons the polls have blossomed with more "don't knows" and "none of the aboves" than I have ever seen in a presidential contest.

HEARST

Nevertheless, the debate was a good thing for the campaign. Millions of citizens saw the candidates profounding their views face to face, and that surely will lead to better informed voters on Tuesday.

The choide we must make is between two patriotic Americans who have great faith in the Democratic process. The rest of us can show our faith in that process by going to the polls on Tuesday.

I would hate to think that more Americans enjoyed Wednesday

Editor's Report

night's spectator sport than will actively participate in the election.

Picking a president always involves large elements of guesswork. Many guessed that Harry S. Truman with his machine-politics background would be a mediocre president, and that General Dwight D. Eisenhower as a "military man" would not easily adjust to civilian leadership. Both performed with distinction.

It hasn't been all easy sailing for President Carter during his first term. "Let's take a look at the rec-

(See EDITOR'S REPORT, Page 2A)

Hance, Webster running quiet Congressional race

J.D. Webster

EDITOR'S NOTE: This is one in a series of stories taking a close look at the local races and candidates in the Nov. 4 general election.

By LANA CUNNINGHAM
Staff Writer

Kent Hance and J.D. Webster agree on two things: abolishing the Department of Energy and slicing into inflation by way of a "massive" cut in government spending.

Past that, U.S. Rep. Kent Hance and J.D. Webster of Midland part ways.

Hance, a Democrat from Lubbock, is running for his second term in Congress from the 19th Congressional District, while Webster plays the role of the challenger on the Libertarian Party ticket.

Unlike two years ago when the seat was up for grabs and the race had turned into a heated battle between Hance and Republican George W. Bush, the contest this time has remained fairly quiet.

In a telephone interview from Washington, D.C., Hance talked of his accomplishments in his two years and listed the upcoming major problems as the economy and national defense. Webster, who works as an engineer analyst for Union Texas Petroleum, listed the same areas of concern.

"It's a disappointment that inflation is as high as it is," said Hance.

election 80

"I've consistently voted for a balanced budget and against deficit. But you have to keep in mind that I'm one of 435 in the House and we also have to deal with the Senate and White House."

DURING HIS first year in the House Hance introduced an amendment calling for a balanced budget. A procedural vote to bring it before the House failed by a vote of 198 to 200. "I hope with the election there will be enough changes in Congress that we'll be able to pass such legislation."

Getting the country out of its recession won't be an easy matter, said the congressman. A massive cut in spending without a cut in taxes would be the quickest way for the country to start flourishing again.

In Webster's view, the federal government is the reason for inflation, unemployment, recession and industries' lowered productivity level.

Agreeing with Hance that a massive federal cut in spending would help the economy, Webster then charged the incumbent congressman with voting to increase the federal debt by $29.8 billion back in November 1979.

He then criticized Hance for voting to give Chrysler Corp. $1.5 billion, adding "that was a turkey vote."

To reduce federal spending, Webster suggested eliminating the Department of Energy and the Department of Education. Combined, that would cut about $31 billion out of the budget, he explained.

Concerning education, he advocated an income tax credit for those parents who send their children to private schools. "It would take the burden off public schools and give people the choice of where their kids can go to school."

HANCE SAID HE already is at work on sponsoring legislation to abolish the Department of Energy. "I have consistently voted to cut back on agencies' powers."

To substantiate that statement, the congressman said that when the Treasury Department introduced a piece of legislation to initiate withholding taxes on dividends on all savings accounts, stocks and bonds, he retaliated by introducing a bill that counteracted the measure.

"My bill passed so overwhelmingly that I doubt if the Treasury Depart-

(See HANCE, Page 2A)

Kent Hance

WEATHER SUMMARY

Midland statistics

WEATHER FORECAST

Mostly fair today through Monday with warm afternoons. High today and Monday in the upper 70s. Low tonight in the lower 40s. Winds will be southerly, 10-15 mph today, decreasing to 5-10 mph tonight.

NATIONAL WEATHER SERVICE READINGS:

Yesterday's High	67 degrees
Overnight Low	38 degrees
Sunset today	5:58p.m.
Sunrise tomorrow	7:07a.m.
Precipitation:	
Last 24 hours	0 inches
This month to date	0 inches
1980 to date	15.8 inches

LOCAL TEMPERATURES:

6 a.m.	38	6 p.m.	57
7 a.m.	40	7 p.m.	53
8 a.m.	43	8 p.m.	51
9 a.m.	48	9 p.m.	50
10 a.m.	52	10 p.m.	46
11 a.m.	55	11 p.m.	45
noon	59	Midnight	45
1 p.m.	64	1 a.m.	45
2 p.m.	65	2 a.m.	45
3 p.m.	67	3 a.m.	44
4 p.m.	64	4 a.m.	41
5 p.m.	63	5 a.m.	41
		6 a.m.	38

SOUTHWEST TEMPERATURES:

	H	L
Abilene	71	45
Denver	76	36
Amarillo	78	36
El Paso	72	40
Ft. Worth	78	43
Houston	75	58
Lubbock	71	34
Marfa	68	—
Okla. City	81	40
Wichita Falls	75	39

Extended forecasts

Tuesday Through Thursday

West Texas: Partly cloudy and warm afternoons with fair and mild nights. Highs upper 60s north to lower 80s southwest. Lows middle 30s north to near 50 south.

North Texas: Widely scattered showers east Tuesday. Partly cloudy central and west.

Texas temperatures

	Low	High	Pcp
Abilene	45	71	.00
Alice	55	79	.00
Alpine	45	69	.25
Amarillo	36	78	.00
Austin	48	77	.00
Beaumont	65	70	.00
Brownsville	51	75	.00
Childress	39	79	.00
College Station	45	74	.00
Corpus Christi	54	76	.00
Dalhart	38	74	.00
Dallas	43	81	.00
Del Rio	51	73	.08
El Paso	40	72	.00
Fort Worth	43	78	.00
Galveston	57	66	.00
Houston	58	75	.00
Junction	MM	66	.00
Longview	41	76	.00
Lubbock	34	71	.00
Lufkin	38	74	.00
Marfa	MM	68	.00
McAllen	55	73	.00
Midland	38	67	.00
Mineral Wells	41	77	.00
Palacios	53	75	.00
Presidio	51	78	.00
San Angelo	38	68	.00
San Antonio	47	79	.00
Stephenville	36	79	.00
Texarkana	43	75	.00
Tyler	45	77	.00
Victoria	53	76	.00
Waco	45	80	.00
Wichita Falls	39	75	.00
Wink	43	67	.00

Texas area forecasts

West Texas: Mostly fair through Monday. Highs in the 70s. Lows in the 40s, except for 35 mountains.

North Texas: Partly cloudy to cloudy through Monday. Highs 74 to 81. Lows 44 to 51.

South Texas: Partly cloudy through Monday with a slight warming trend. Highs Sunday in the 70s. Lows 45 to 48 Hill Country to 50s elsewhere. Highs Monday 78 to 85.

Armed bandits hit convenience store

Halloween weekend turned out to have a little more excitement for the City Police Department as officers answered an armed robbery call late Friday.

According to police reports, a man with Halloween make-up and an Afro and a woman with a blue steel revolver robbed a Colonial convenience store at Big Spring street and Louisiana avenue. An undisclosed amount of money was taken from the store as the clerk was threatened at gunpoint around 10 p.m.

Some 13 persons were arrested on charges of driving while intoxicated by 7 a.m. Saturday, with three for disorderly conduct, two for possession of marijuana, one for consuming alcohol after hours, one for auto theft and one for burglary of a habitation.

Also on Saturday, Gary Dunigan of 2200 S. Lamesa Road reported the burglary of his home and the theft of some $246.67 worth of firearms. Dunigan reported the guns were stolen sometime between 8 p.m. Friday and 11 a.m. Saturday. Police reports indicate entry was gained through the front door of the residence.

In other police news, a minor accident occured around 8 p.m. when a car ran into a house at 1118 E. Estes Ave. No injuries were reported.

Hance, Webster running quiet race

(Continued from Page 1A)

ment will ever bring up the idea again," Hance added.

The congressman remarked that national defense is more important an issue today than it was two years ago. "Starting in 1979 there has been a stronger emphasis on national defense. I've consistently voted for increased funding of national defense."

The worst way to reduce federal spending would be by cutting national defense, he added.

Webster, a 28-year-old graduate of Southern Illinois University with a bachelor's degree in biology, criticized Hance for voting to give Egypt and Israel $1 billion each. "That's giving arms to both sides," he said.

MUCH OF THE problem with the country's defense today can be traced to Carter, said the Libertarian. He claimed the President vetoed pay raises for the military and finally passed one of the bills giving military workers a reduced raise.

"He's created a problem where people who would stay and serve can't afford to. We've spent money training them and we don't pay them enough to keep them," said Webster.

To build up the military, Webster charged the president will draft all 18 and 19 year olds, even though he conceded that a draft hasn't been passed by the president or Congress.

As a Libertarian, Webster is opposed to registration and the draft. "We will have more problems than we had with the Vietnam War. A large standing army is a way to bolster the president's standings in the polls while inviting a conflict.

"Carter's got our butts hanging out in the breeze and saying you (other countries) can take a swat at it. He's inviting conflict."

Webster subscribes to the Libertarian philosophy that the country should stay out of the internal political affairs of other countries and pull out all troops stationed in foreign countries. By doing this, Webster said it would force all countries to get along with their neighbors and effect decreased defense spending.

Money for defense then would be utilitized for "more sophisticated defense systems here," he claimed.

HANCE DOESN'T agree with that philosophy.

"He's (Webster) out of touch with reality if he thinks we can do away with armed services throughout the world and cut our defense budget," Hance replied. "If there weren't any Soviets and weren't any agressors, it would be fine. He's taking the position that you don't do anything with the military until Russian troops are on your soil."

Reflecting on his less than two years of work as a congressman, Hance said he feels the biggest accomplishment has been on the Windfall Profits Tax.

"When the bill was first introduced, the tax originally called for as high as an 80 percent across-the-board tax. It was cut to 30 percent," said Hance. "And my work to exempt independent oil operators and royalty owners from the tax came close to passing."

Although the legislation failed, Hance said another proposal to exempt the oilmen producing less than 1,000 barrels a day will stand a good chance of getting through next year.

However, Hance already is planning to introduce legislation which would abolish the Windfall Profits Tax. "I think the whole thing (tax) is nothing more than a confiscation of property. I plan to try and kill the tax every year until I accomplish it or I'm no longer in Congress."

HE ALSO CITED his work on getting the farm disaster program extended through 1981. "That was partly because of an amendment I proposed which was passed. This (extension) is something I think the farmers in our district wanted," said Hance.

On the subject of food, Webster proposed cutting all taxes on raising and selling food, thereby reducing its cost by about 50 percent. If this is done, he claimed, there would be no need for food stamps because "poor and elderly could afford food again."

Working with constituents is another strong point of his term, said Hance. "We (he and his staff) work toward staying in close touch with the people. We've had town hall meetings, and in the Permian Basin we've worked especially hard to allow people to have input."

But Hance thinks he has a better idea for making congressmen keep in touch with people — a six-month working session rather than yearround.

"This would put more pressure on Congress to get measures passed that are essential and would provide more time for members to be back in their districts," said Hance.

Webster doesn't see Hance's term in the same light. "This area needs someone who can defend its interests. A lot of people lack guts in the House," he said, claiming Hance plays the game of pork-barrel politics and votes for bills which "spend people's money."

No matter what the outcome of the election will be, Webster feels he will be a winner.

"I may not win, but I will make my point."

Editors Report

(Continued from Page 1A)

ord," as Al Smith used to say.

The Camp David accords stand out prominently. So does espousal of human rights even when they had to be trimmed to certain pragmatic specifications. They make sense and Americans can be proud that we took the initiative on the world scene.

Despite stiff opposition, the President took the bull by the horns and won approval of the bill to cede the Panama Canal to Panama. There might well have been many anti-Yankee riots fomented in that highly volatile and strategic Central American region had we clung obstinately to keeping canal rights forever.

President Carter also launched an energy program which the Congress, in its own wisdom, stymied. In my view, we need an energy program so that this nation will never again be subject to the whims and venal demands of foreign regimes.

During his first term, the President chalked up some additional accomplishments, but I fault him for unreasonably adding to big government as he did in the creation of a Department of Education.

Overall, I don't believe his presidency has been an enlightened one to put it charitably. His advisers, in the main, have run the gamut from mediocre to appalling. While, in my experience, the President's personal image abroad has never been as poor.

That brings up President Carter's performance with our economy. We are confronted with a composite word that the British invented, "stagflation" — stagnation and inflation. As my friend and collegue Donald I. Rogers, economics editor of the Hearst Newspapers, has been reminding me, "Our jobless total is at an unacceptable 8 million and our industry limps along on short time. The sicker our economy becomes, the closer our friends and allies get to the basket case stage."

As governor of Califorinia for eight years, the second most demanding elective post in the United States, Mr. Reagan acquired considerable administrative experience.

Drawing on that knowledge, Governor Reaggan has promised repeatedly to have teams of the best brains available to him to handle domestic and foreign issues, an obvious dig at the good ol' Georgia boys and relatives the president usually relies on to extricate him and, therefore, the country, from tight spots.

As a consequence, I favor Reagan.

The President, in a debate preview, assailed Governor Reagan for "flip-flopping" on nearly every issue. Look who's talking. President Carter has been predicting balanced budgets and the end of inflation nearly every year since 1976, and still we're in double digit trouble at 12 percent right now.

Particularly disturbing the other day was the discovery that the Carter Administration reported a $59 billion deficit. And even worse to learn that the figure was withheld until after the debates. That's political chicanery of the worst sort.

To me, it's as simple as this: President Carter hasn't earned a second term. With all the reservations a lot of us have about Ronald Reagan, at least he would come to the White House surrounded by men more experienced and fiscally responsible than those who have surrounded Carter.

America deserves a fresh start. I shudder to look forward to a $59 billion deficit, and probably more, in the next four years, and that in itself is reason enough for trying new leadership.

We could take a lesson from friends abroad about voting. A few weeks ago the West Germans had an election turnout of better than 90 percent. In Britain, a couple of years ago, it was close to 80 percent and the British thought that was shameful. We haven't done much better than 50 percent, less than healthy for the most sophisticated Democracy in the world. Voter turnout here must be better.

This campaign hasn't turned me on, nor has it excited most Americans, but regardless of our feelings, if we don't go to the polls and vote, we won't truly have what Lincoln called govvernment "of the people, by the people and for the people."

Williams plans twin towers complex

(Continued from Page 1A)

largest is the 26-floor First National Bank Building. The Gulf Building will utilize 13 acres of the ClaDesta project.

Construction is expected to get under way shortly after the first of the year on the Williams twin towers and the Gulf Building. Bids for the street, utility and sewage work for the entire 105-acre area will be offered Monday by Williams.

HBF Construction Co. of Midland is the general contractor for the twin towers. The project architect is Leon Fowler, with Wood & Associates, Inc., of Dallas. Esmond-Haner Inc. of Midland is the project engineer.

The entire ClaDesta Plaza development is under the management of Smith.

"This project is something that we feel all of Midland will be pleased with," Williams said in describing the development which covers an areas the size of the downtown Midland business area. "The downtown parking situation has grown so severe there is truly a need for a quality office park with spacious parking, beautiful landscaping and modern buildings."

"It is close to the Air Park where folks can land their private aircraft and be in conference in a matter of minutes."

Williams said the project includes a 3½-acre "people park" which will be in the center of the project. "It will be one of the prettiest spots in our city, with a fountain, running water, trees, berms, and rest areas for all to use," Williams said.

The park will be between the Williams towers and the Gulf Building. It will be formed by two of the development's major streets that will intersect, forming a 3½-acre oval. The boulevard-type streets will be tree-lined.

The ClaDesta Plaza development is between Big Spring and A streets and bordered on the south by Wadley Avenue and on the north by Air Park Road.

The zoning for the area authorizes the construction of seven-story buildings within the core of the area and at the corner of Big Spring and Wadley.

The development will include adequate shopping areas and location for a hotel. The project will include restaurants, barber shops, a drug store and other similar amenities to accomodate the work force in the area.

In all, the 105-acre development will have room for 10 major buildings and sites for approximately 25 smaller professional and business facilities.

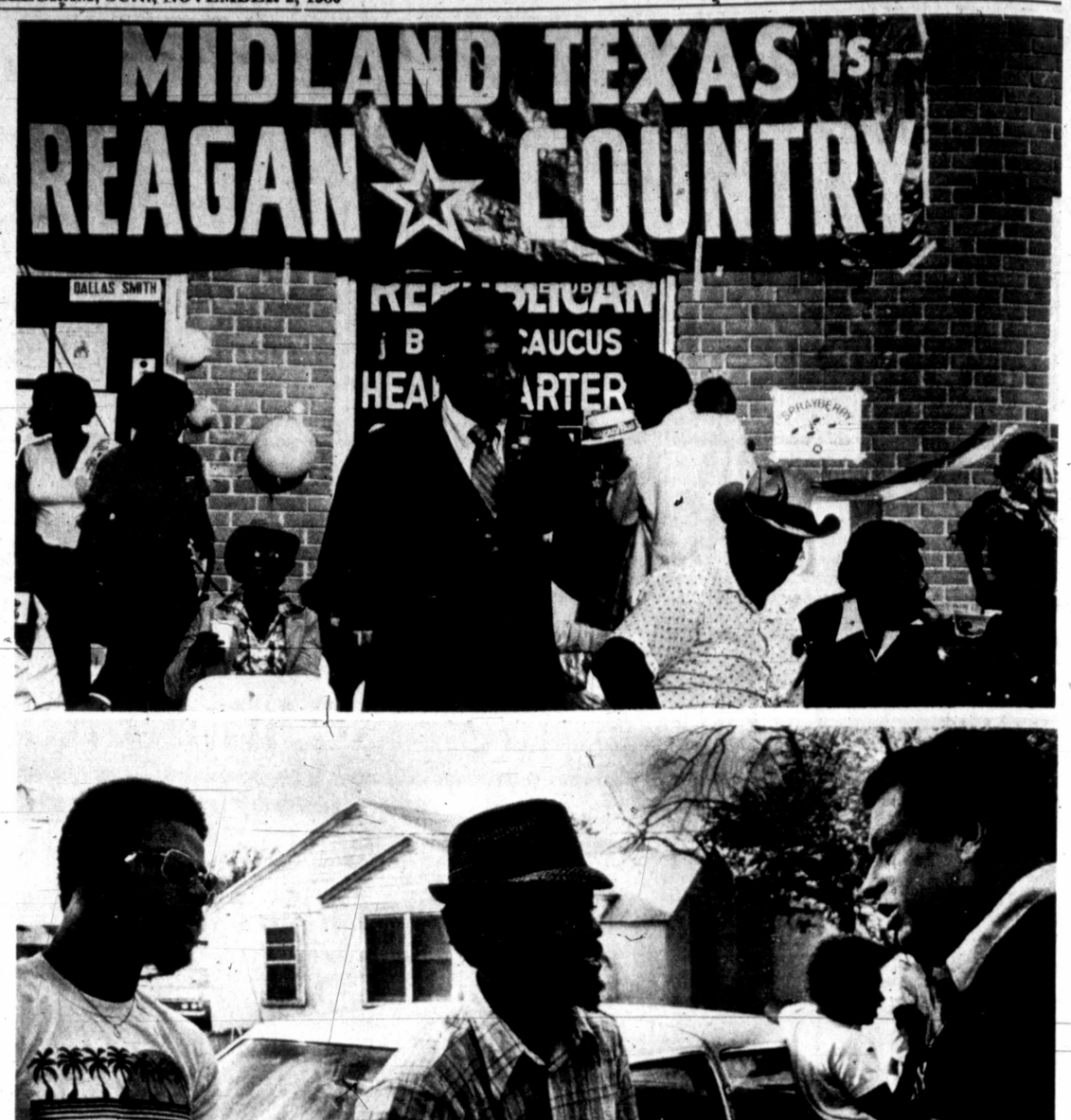

Joe Kirven, top, administrative assistant to Gov. Bill Clements, was guest speaker at a Republican Black Caucus rally Saturday which featured local Republican candidates at the Black Caucus headquarters on Lee Street. However, many of the residents stood across the street from the rally in opposition to the Republican platform, and some jeered the speakers. In the photo below Republican Justice of the Peace candidate Charles Sprayberry, right, tried to get some of the blacks to accept GOP balloons and other political trinkets. Charles Stewart, left, and Eddie Killings refused them. (Staff Photos by Edward McCain)

Blacks very reluctant to accept Republican speeches and trinkets

By SUE FAHLGREN
Staff Writer

What was billed as a Republican candidates rally at the Republican Black Caucus Headquarters Saturday turned out to be more of a standoff between candidate supporters and Democratic Midlanders in the predominantly black neighborhood.

Joe Kirven, administrative assistant to Gov. Bill Clements, flew in from Dallas to be the featured speaker at Saturday afternoon's rally on Lee Street. But local blacks hardly seemed interested in the event.

Before Kirven arrived shortly after 4 p.m., only a handful of local blacks sat on the east side of Lee Street with the candidates. Other blacks sat in parked cars, stood along the curb on the west side or cruised up and down the street, slowing in front of the campaign platform.

A black blues/rock band, Future Generation, played on the candidates side while children and campaign workers tried to distribute free popcorn, Pepsi, lollipops, balloons, matches and screwdrivers to crowd members.

THE CANDIDATES, who huddled in groups in front of the headquarters, tried to coax the resisting blacks to join the rally.

Justice of the Peace candidate Charles Sprayberry grabbed a microphone and appealed to them directly, saying their kids wouldn't know whether the lollipop was a Democratic one or a Republican one — so they should accept the free candy.

The skeptical crowd made no motion to get them, so Sprayberry took a bucket of campaign balloons and a handful of Republican-printed screwdrivers and crossed the street to make individual pleas.

But, most of the Democratic blacks still refused to accept the trinkets.

Charles Stewart, who refused to take anything from Sprayberry, said, "The only reason I'm stopping here is for the band."

EDDIE KILLINGS argued with Sprayberry, saying balloons didn't mean much to him. He asked Sprayberry why county jail prisoners were not allowed to smoke cigarettes in their cells. "If you can smoke in the penitenary, why can't you smoke here?" Killings asked.

Sprayberry replied that there were some things about the position he is running for that he cannot change — including the no smoking rule in the county jail.

Some of the Democratic blacks, on the other hand, were not necessarily against the Republicans campaigning in the black community.

Marshall David King Jr. said he wasn't going to cross the street to the campaign side because "this is where I belong." However, he said their campaigning in the black community was the "way of democracy."

"Personally, I don't like it (the Republican platform)," King said, "but I've got sense enough to understand it."

KING SAID HE felt the blacks in the community "don't care about no vote. They don't even know about it (the campaign)." But, he said most Midland blacks would be voting in the upcoming election because their friends — who were interested in the races — would be voting.

Jesse Davis said he thought a fourth of the blacks would vote Republican, "but the other three-fourths will still be Democrats."

Davis said, "I'm for part of the Republican Party platform — like Reagan's no-war policy." But, he added, "no matter if Reagan gets in or Carter stays in, we're still going to have a war."

King pointed to the campaign side of the street and said, "There ain't nobody over there that ain't doing it for money. They have to be. They couldn't be doing it for the platform."

Davis said he was more interested in what he could get changed for future generations. "You can't get nothing if you don't ask for it," he said, emphasizing the importance of voting. "I got 10 grandkids and I want it different for them. That's what I'm doing — trying to look forward for them."

KIRVEN, TOO, spoke of the future. "We are not here to tell you to become a Republican," he said. "All we want you to do is vote for your own interests. And in 1984, if they (Reagan and Bush) have not done what I've said they will do, I'll come out against the Reagan-Bush ticket."

Kirven asked the crowd, "Is your situation better now than it was in 1976 when Carter took over?" He suggested if their situation was worse, they should "vote the ticket from top to bottom — straight Republican."

Kirven said the Carter administration needed to hear from the people. "Send them a message. This time, vote the straight Republican ticket. But, don't make that a habit (voting straight ticket)."

Kirven added if the blacks did vote Republican, "I'll assure you that you'll not have an earthquake in Midland, Texas, on Nov. 4."

He reminded blacks, "We don't have no permanent friends or no permanent enemies. We just have a permanent objective and this is for the advancement of our people."

Big Lake girl dies when hit by car

BIG LAKE — A 12-year-old Big Lake girl was run over by a car and killed Saturday evening as she darted across a street in a Halloween costume.

Big Lake's trick-or-treating had been postponed a night because of a Reagan County High School football game Friday night against Eldorado High School, according to Reagan County Sheriff's deputies.

The girl, whose name had not been released by press time, was trick-or-treating in the area of 5th Avenue and Main Street in Big Lake when she ran in front of a car about 6:30 p.m.

No charges had been filed or arrests made late Saturday night in connection with the death.

Charges filed against man in Big Lake stabbing incident

BIG LAKE — Charges were filed against Charles Henry Ellison of Big Lake early Saturday morning in the Reagan County Jail in connection with the stabbing of Big Lake Police Officer Johnny Ortegon Friday night.

Ellison allegedly slit Ortegon's throat after the officer stopped him and his son, Charles Ellison Jr., around 6 p.m. Friday on a traffic violation. While Ortegon examined the younger Ellison's driver's license, the elder Ellison allegedly jumped the officer from behind and slit his throat, officials said.

A Reagan County Justice of the Peace set bond for the elder Ellison at $50,000 on an attempted capital murder charge. The younger Ellison was released early Saturday, according to sheriff's deputies.

Ortegon was listed in stable condition late Saturday night in Reagan Memorial Hospital after undergoing emergency surgery Friday night.

The Midland Reporter-Telegram
(USPS 461-900)

Published by Midland Newspapers, Inc. evenings (except Saturday and Sunday) and Saturday and Sunday morning, 201 E. Illinois Street, P.O. Box 1650, Midland, Texas 79702.

Second Class Postage Paid at Midland, Texas

HOME DELIVERY

Paid-In-Advance

	1-Yr.	6-Mos.	1-Mo.
Evenings and Sunday	$48.00	$24.00	$4.00
Evenings Only	$39.00	$19.50	$3.25
Sunday Only	$31.20	$15.60	$2.60

MAIL RATES IN TEXAS

	1-Yr.	6-Mos.	1-Mo.
Evenings and Sunday	$72.00	$36.00	$6.00
Evening Only	$54.00	$27.00	$4.50
Sunday Only	$50.50	$25.25	$4.25

MAIL RATES OUTSIDE TEXAS

	1-Yr.	6-Mos.	1 Mo.
Evenings and Sunday	$75.00	$37.50	$6.25
Evening Only	$69.00	$34.50	$5.75
Sunday Only	$54.00	$27.00	$4.50

Foreign and other rates furnished upon request. All subscriptions payable in advance. All subscription rates revised October 1, 1979.

Group appeals for funds to study Halley's Comet

NIAGARA FALLS, N.Y. (AP) — The federal government will miss an important scientific opportunity if it does not fund studies of Halley's Comet's 1986 swing past Earth, a group of scientists has warned.

The comet last made a close approach to Earth in 1910. A research project during the 1986 appearance could give scientists who study the comet's nucleus fundamental information on the original matter of the universe, scientists say.

Japan, the Soviet Union, France and several other nations plan to have instruments ready in space when the comet draws near, spokesmen for the Third Colloquium on Planetary Water said during a meeting in Niagara Falls. Members of the group study the presence of water on various plants.

Dr. Duwayne Anderson, of the State University of New York at Buffalo and coordinator of Wednesday's colloquium, said the National Aeronautics and Spacz Administration has a comet rendezvous mission under consideration, but doesn't appear to have money to fund it.

"The Americans will be the only major scientific community in the world not to 'show up' at Halley's comet," said Fraser Fanale of the University of Hawaii.

"Most of the other countries will perceive this as evidence that the U.S. cannot do it, or at least as a loss of will on the part of our technological community. This will be bad, a real turning point for the U.S," he said.

Tech professors to speak to hospital staff here

Midland Memorial Hospital will host two Texas Tech University professors this week. Benny P. Phillips, MD, the director of gynecological oncology at the Texas Tech University School of Medicine, will address the medical staff on Wednesday at a noon conference on the topic of "Gestational Trophoblastic Disease."

F.C. Jackson, MD, professor and chairman of the department of surgery at the Tech University School of Medicine, will speak at noon Thursday on the topic of "Development of Surgery at Texas Tech and in the Permian Basin."

Dr. Phillips will be appearing in Midland at the invitation of Dr. J.D. Mendez, a Midland gynecologist, in conjunction with the MMH Cancer Program. Phillips completed his residency at Columbia University in New York and was a Galloway Fellow in gynecologic oncology at the Sloan Kettering Memorial Cancer Institute.

He has been actively involved with the Cancer Teaching Committee based at Tech, and has appeared throughout the Regional Academic Health Center. Dr. Phillips served as a panelist at the American Medical Association's Scientific Meeting on "The Estrogen Controversy" earlier this year. His scientific publications have appeared in "Obstetrics and Gynecology and Continuing Education for the Family Physician."

Dr. Jackson will be introduced by Dr. William L. McGavran III, chief of surgery at MMH. Jackson was educated at Yale Univesity School of Medicine. He is an active Fellow of the American College of Surgeons, having served on the board of governors and the Committee on Trauma.

Associated with the Committee on Disaster Medical Care and the Council on National Security of the AMA, Dr. Jackson's publications include several textbooks and special reports. At Texas Tech, he serves on the Task Force on Regional Academic Health Centers and is the Director of the Residency Program in Surgery.

These two conferences will be held in the Medical Staff Conference Room at MMH, in association

Dr. Benny P. Phillips

Dr. F.C. Jackson

SCHOOL MENUS

MIDLAND ELEMENTARY SCHOOLS

Monday — Breakfast: Apple juice, batter bread, butter, milk.
Lunch: Grilled cheese sandwich, vegetable soup, tator tots, catsup, cowboy cookie, milk.

Tuesday — Breakfast: Grape juice, steamed grits, buttered toast, milk.
Lunch: Beef taco, taco, chili beans, lettuce and tomato salad, cornbread, butter, peach crisp, milk.

Wednesday — Breakfast: Apple juice, French toast, syrup, milk.
Lunch: Fried chicken, rice, gravy, buttered broccoli, fruited gelatin, hot roll, butter, chocolate cake with fudge frosting, milk.

Thursday — Breakfast: Tomato juice, sausage patty, hot roll, butter, milk.
Lunch: Italian spaghetti, green beans, tossed salad, bread stix, cinnamon roll, milk.

Friday — Breakfast: Orange juice, cinnamon roll, milk.
Lunch: Hot dog, mustard, chili, FRench fried potatoes, catsup, cole slaw, ice cream, milk.

MIDLAND SECONDARY SCHOOLS

Monday — Breakfast: Apple juice, batter bread, butter, milk.
Lunch: Grilled cheese sandwich, burrito, chili, vegetable soup, tator tots, tossed salad, cowboy cookie, ice cream.

Tuesday — Breakfast: Grape juice, steamed grits, buttered toast, milk.
Lunch: Beeftaco, submarine sandwich, chili beans, cottage cheese, lettuce and tomato salad, peach crisp, ice cream.

Wednesday — Breakfast: Apple juice, French toast, syrup, milk.
Lunch: Fried chicken, hamburger on bun, rice, gravy, fruited gelatin, hamburger salad, chocolate cake with fudgr frosting, ice cream.

Thursday — Breakfast: Tomato juice, sausage patty, hot roll, butter, milk.
Lunch: Italian spaghetti, corndog, green beans, tator tots, tossed salad, cinnamon roll, ice cream.

Friday — Breakfast: Orange juice, cinnamon roll, milk.
Lunch: Hot dog, grilled liver, pork and beans, cole slaw, dutch apple pie, ice cream.

GREENWOOD SCHOOLS

Monday — Corn dogs, Mexican hominy, spinach, tea or milk, cinnamon rolls.

Tuesday — Ham, sweet potatoes, blackeyed peas, cornbread, tea or milk, apple crisp.

Wednesday — Beef pizza, tossed salad, tea or milk, orange halves.

Thursday — Barbeque chicken, green beans, macaroni salad, hot rolls, jello.

Friday — Hamburgers, French fries, hamburger salad, buns, tea or milk, ranger cake.

TRINITY SCHOOL

Monday — Grilled cheese sandwich, applesauce, green beans, soup, salad, sandwiches.

Tuesday — Hot dogs, chili dogs, macaroni and cheese, soup, salad, sandwiches.

Wednesday — Beef tacos, hot sauce, soup, salad, sandwiches.

Thursday — Steak fingers, creamed potatoes, gravy, green beans, hot rolls, soup, salad, sandwiches.

Friday — Baked fish, tartar sauce, corn, soup, salad, sandwich.

MIDLAND CHRISTIAN

Monday — Burritoes, cheese sauce, pinto beans, garden salad, banana pudding, milk.

Tuesday — Chicken and dumplings, tossed salad, baickeyed peas, hot rolls, cookies, milk.

Wednesday — Corn dogs, ranch beans, potato chips, apple crisp, milk.

Thursday — Enchilada casserole, buttered corn, salad, tortilla chips, jello, milk.

Friday — Hamburgers, lettuce, pickles, French fries, peaches, milk.

BIRTHS

MIDLAND MEMORIAL HOSPITAL
Oct. 24, 1980

Mr. and Mrs. Ronald Wayne McIlroy, 1811 McDonald Drive, a girl.

Mr. and Mrs. Marvin Dale Meyers, 4609 Brookdale Ave., a boy.

Mr. and Mrs. Benne J. Allen, 4505 Monty Drive, a boy.

Mr. and Mrs. Brad Neatherlin, Route 4, Box 39, a boy.

Mr. and Mrs. Gregory Lynn McClellan, Route 4, Box 73, a girl.

Mr. and Mrs. Francisco Ramos Ramos, 602 S. Marienfeld St., a girl.

Oct. 25, 1980

Mr. and Mrs. Ascension Melendrez, 4312 Cedar Spring Road, a girl.

Mr. and Mrs. Thomas Keith Acrey, 809 Baird St., a girl.

Mr. and Mrs. Gregory Wilson Wells, Route 3, Box 420, a girl.

Mr. and Mrs. Allen Thea Lucas, Stanton, a girl.

Oct. 26, 1980

Mr. and Mrs. James Richard Nicas, 5108 W. Storey Ave., a boy.

Mr. and Mrs. Raymond Frederick Sharbutt Jr., 1010 W. Louisiana Ave., a boy.

Sheila Michelle Tabors, 1506 S. Atlanta St., a boy.

Oct. 27, 1980

Mr. and Mrs. Thornton Albert Lee Newsome Jr., P.O. Box 1009, a girl.

Mr. and Mrs. Bobby Dumont Spinelli, 2601 N. A St., Apt. 173, a girl.

Oct. 28, 1980

Mr. and Mrs. Edward Joseph Doherty Jr., 2703 Mark Lane, a girl.

November Is Dining Room Month
at Knorr's
SAVE ON OUR ENTIRE STOCK OF
DINING ROOM FURNITURE DURING NOVEMBER

China
Reg. 1,649.00
Now $1,299.50

Server
Reg. 759.00
Now $599.50

Table
Reg. 759.00
Now $599.50

Chairs Set of 6
2-arm 4-side
Reg. 1,850.00
Now $1,475.00

Credenza
Reg. 899.00
Now $699.50

CABERNET by DREXEL
is Country French
as stunningly portrayed and
authentically crafted
as any luxury collection
has ever been.

Knorr
FURNITURE
NO. 15 PLAZA CENTER
Corner of Garfield at Wadley
682-1683

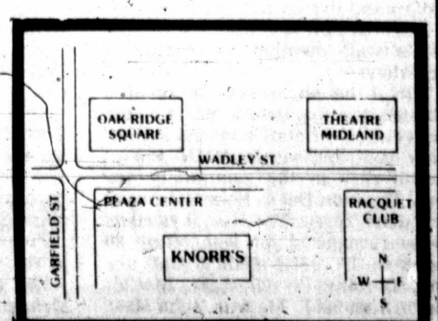

"It's not easy when you're an old jack-o'-lantern. I wouldn't mind all the wrinkles, but when your teeth rot out, you can't scare anymore. But, an old pumpkin has to count his blessings...at least I didn't end up as a pie!" (Staff Photo by Edward McCain)

$6.7 million awarded in malpractice suit

MIAMI (AP) — In the largest malpractice verdict ever reached in Florida, a jury has awarded $6.7 million in the case of a 26-year-old woman who was all but totally paralyzed after oxygen deprivation during cancer surgery.

A six-member Dade County Circuit jury returned the verdict late Friday in a suit filed by Vikki Lynn Reyes and her husband, Rigoberto.

Since the March 1979 surgery, Mrs. Reyes can move only her eyes and head and her body has curled into a fetal position, according to testimony. She will require continuous nursing care for the rest of her life, her lawyer said.

According to testimony, Mrs. Reyes was told by her doctor in early 1979 that she had cancer of the cervix, but was assured the disease could most likely be controlled through surgery.

During surgery on March 30, 1979, she suffered severe brain damage from lack of oxygen. According to hospital records read in court, her heart stopped for 15 minutes.

Ford says Carter 'screwed up'

BATTLE CREEK, Mich. (AP) — Ronald Reagan campaigned across Michigan Saturday with Gerald R. Ford, who said President Carter had "screwed up the economy" and should be retired from the White House.

"Jimmy Carter is a four-year phenomenon," Ford told a chilled crowd gathered in front of the Battle Creek train station. "He won't be around."

Reagan in turn said that Carter inherited a sound economy from Ford.

"All Jimmy Carter had to do is to follow the lead Gerry Ford had given him but he didn't have the smarts," Reagan said.

The two men appeared on a platform with Gov. William G. Milliken, who said that Reagan stood "a better than even chance" of winning the state's 21 electoral votes which could be crucial to the California Republican's chances on Tuesday.

While Reagan and Ford were speaking in Battle Creek a persistent group of hecklers shouted, "Carter, Carter, Carter," and a banner that might have been left over from the 1976 election said, "Buy a Ford Nixon did."

Ford, like Reagan, used Jimmy Carter's so-called "misery index" - the sum of the inflation and unemployment figures - to attack the Democratic president. Carter campaigned against Ford on grounds that the index was at 12 percent in 1976.

"If a 12 percent misery index is good enough to beat Gerry Ford, a 20 percent misery index is a damn good reason to beat Jimmy Carter," Ford said.

Reagan was described earlier as feeling "pretty good" about his chances on Election Day.

As the campaign entered its final three days, Lynn Nofziger, Reagan's spokesman, said of the candidate: "He won't talk about winning, but he's feeling pretty good."

Nofziger reflected the optimism of the Reagan camp as the election neared an end. With uncertain reports originating from Tehran, where 52 American remain captive of Iranian militants, he said: "The only thing sitting out there is that hostage thing."

Reagan strategists feel they are slightly behind in Michigan despite polls that say otherwise, and the Republican challenger, with Ford at his side, planned to spend the entire day in the state. After Grand Rapids, he was to appear in Battle Creek, Saginaw and Pontiac.

Four years ago, following Reagan's unsuccessful effort to deny Ford the Republican nomination, Carter defeated Ford. Despite the 1976 rebuff to Ford, Reagan was clearly running on the former president's record as the campaign entered its final three days.

Reagan said that Ford gave America a world at peace, an economy with an inflation rate of only 4.8 percent and "there was no question of our strength as a nation or our optimism as a people."

"All Jimmy Carter had to do is look at what we had and continue it, but he wasn't intelligent enough to do it," Reagan said. "Just about every good thing that he (Ford) did for this country has been undone by the man who took his place."

Reagan was sparing little riducule, but Ford was even tougher.

The former president, speaking before a packed downtown square in his hometown, said that when Carter had been in Grand Rapids a week earlier, he said he was happy to be in Cedar Rapids.

"He's as screwed up in his geography as he has been in his economics," Ford shouted.

Ford recalled that interest rates when he left office had risen from 6.5 percent to 13 percent and he said, "Only Jimmy Carter could screw it up so badly." He talked about the problems of rebuilding the American automobile industry and said high interest rates were at fault.

"Who is to blame?" Ford said. "You know and I know, it's Jimmy Carter.

"In 1980, all of you are going to say, We've had enough. We've had enough. We want Ronald Reagan. We want George Bush. We want new leadership."

At the point, the partisan crowd in Campou Square roared back, "We want Reagan."

After telling how Carter mistook Grand Rapids for Cedar Rapids in Iowa, Ford referred to "this part of the great state of Michigan — one of the most wonderful areas in all 48 states."

He quickly corrected himself to say "50 states" and added, "And I voted for Hawaii and Alaska."

Linebarger locked out of office

(Continued from Page 1A)

from the courthouse.

Ms. Shuffield said that the sheriff had reasoned that master keys to the old locks were "floating around," were not kept track of, and that new locks should be placed on doors. All require different keys, which cannot be duplicated without special orders.

"He (Smith) told me that keys (from the old set-up) were floating around the country," she said, "but not to my knowledge."

Sheriff Smith had a different perspective on the ordeal.

"Elmo is angry," the sheriff said, "because I would not make an exception in his case. He called me this morning, wanting to bypass the security procedure. I tried to explain it to him. I tried to explain to him what the reasoning had been in implementing the security plan."

Smith said the plan called for an after-hours sign-in, sign-out procdures for all people, including elected officials, who wanted to gain access to the courthouse. The sheriff said similar procedures are carried out in Midland banks.

But, he said Linebarger and at least one other elected official wanted keys to get into the courthouse without having to gain entry at the sheriff's radio room at the north basement to the courthouse.

"We are certainly not trying to interfere with Elmo's efforts in the tax office," Smith said. "To the contrary, the effort is to protect the public's property and, hopefully, to avoid any additional loss of property and money from the courthouse we had experience this summer."

Late Saturday, a locksmith fitted a new deadbolt lock to Linebarger's office. Sheriff's Chief Deputy George Thompson issued one key to Linebarger, who signed for it. Three other keys were kept by the sheriff and were locked in a safe in the sheriff's office.

Linebarger was not pleased with the new procedure.

"The sheriff has no more business with that key than I have with a key to his office." Linebarger, a Republican, as is the sheriff, said his run-in with the sheriff has no political overtones. Smith is up for reelection.

Fifteen years ago today — Nov. 1, 1965 — Linebarger said he ran into a somewhat similar predicament.

It was then that the Commissioners' Court had appointed him to succeed the late J.M. Speed. But Speed's chief deputy, J.H. Fine, had collected 4,000 signatures to persuade the commissioners to appointed him tax assessor-collector. Instead, they opted for Linebarger, who then was a deputy in the tax office.

After Linebarger was appointed to the office, Fine was reluctant to give Linebarger the combination to the vault.

Linebarger got it anyway.

"I picked up a sledgehammer, and said (to Fine), 'Give me that combination or I'll knock the damn dial off.' "

Linebarger said he — as an elected official — would get his way this time, too. He also said he would get the keys to his office from the sheriff on Monday morning.

"You're damn right I want security," the tax man said. "I don't want any access to any office but mine, and I don't want people having access to mine. I could break into this thing (the vault) with a claw-hammer." He said he could use the same claw-hammer and break into his own office."

Hospital presents awards to employees, physicians

Thirty-three employees and eight physicians at Midland Memorial Hospital will be honored Thursday during the annual Service Awards Reception from 3 to 4 p.m. in the MMH cafeteria. Awards will be presented beginning at 3:30 p.m.

The 41 honorees have a combined 515 years of continuous service on record.

"This is always a big day for MMH," Administrator Ray M. Branson said. "In a day and age where you hear more about unemployment and turnover rates than you do steady, reliable personnel, these individuals have, indeed, made significant contributions to the total growth and development of our hospital."

Branson called attention to Margaret A. Kepple, who on Oct. 22 completed 26 years at MMH. "This lovely lady is an institution in her own right and certainly is an inspiration to all whose privilege it is to work with her," he said.

Historically, MMH presents service pins to employees completing five-year increments from five to 20 years of service. Employees completing 25 years receive an additional two weeks salary and five extra days vacation.

Miss Kepple becomes the fifth MMH staff member to reach this milestone.

The three physicians to receive plaques denoting their 20 years on the active medical staff and recognizing their contributions to MMH and to health care in the community are Drs. Thurston Dean, Robert Johnson and John Terry. The five physicians to be recognized for completing 30 years on the MMH medical staff are Drs. Dorothy Wyvell, E.W. McCullough, Thomas P. Marinis, John Mast and Jack Walton.

Hospital employees receiving 20-year pins include Leona Duffee, central supply; James T. Lary, engineering; and Hazel Lewis, laboratory. These pins have three diamonds. Branson noted that Mrs. Duffee will retire later this month.

Calvin Davis, nursing service; Viginia L. O'Neil, business office; and Victoria R. Reyes, housekeeping, will be honored for having completed 15 years service. Their pins have two diamonds and a sapphire.

Receiving 10-year pins will be Jane E. Hall, credit and admitting; Emma V. Jackson, nursing service; Jessie L. Lee, business office; Cleo B. Petosky, nursing service; Ann M. Richard, nursing service; Leta Richardson, housekeeping; Mildred A. Rinehart, business office; Artelia Williams, laboratory; and Elsie Carlson, nursing service. Ten year pins have two sapphires and one diamond.

Seventeen will receive five-year pins: Barbara E. Blocker, business office; Joe E. Byrd, housekeeping; Joan M. Delone, housekeeping; Essie E. Eaden, nursing service; Onevia D. Forrester, nursing service; Jessie T. Hernandez, housekeeping; Wallace H. Howell, engineering; Bernice P. Hutson, nursing service; and Vivienne Leveritt, medical records.

Also receiving five-year pins will be Dorothy N. McGruder, nursing service; Doris E. Neill, nursing service; Nancie J. Nunan, nursing service; Billy P. Owens, respiratory care; Martha C. Shelly, admitting; Sandra S. Swick, nursing service; Doris F. Zachary, nursing service; and Delphene Schneider, business office.

Five-year pins have three sapphires.

The public is invited to attend. Members of the MMH board of trustees and board of governors will assist Branson in the presentations.

Greg Wright

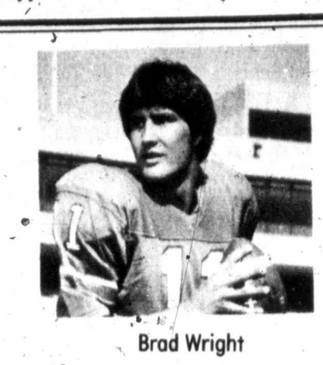

Brad Wright

Richard Wright

Cynthia Wright, Crutcher

Garth Wright

Five Wrights Can't Be Wrong!

Pct. No. 1, Includes boxes
4-9-11-13-21-22

MIDLAND COUNTY COMMISSIONER

Durward Wright

Pd. Pol. By Greg, Cynthia, Richard, Garth, Brad Wright 79703

Stadium Sports Center

GIFTS FOR ALL SPORTS

LAYAWAY NOW FOR CHRISTMAS

BASKETBALL SHOES by NIKE, CONVERSE, PONY AND ADIDAS CANVAS & LEATHER FROM $21.95

WE ALSO HAVE OTHER BASKETBALL ACCESSORIES

BASKETBALLS by WILSON, MacGREGOR, SPAULDING AND MIKASA. RUBBER & LEATHER PRICES START AT $14.95

WARM-UPS
YOUTH, MEN & LADIES SIZES
by COURT CASUAL
JOG JOY
ADIDAS
RIDDELL
START AT YOUTH $29.95 ADULT $37.95
SEVERAL STYLES SEVERAL COLORS

FINE SELECTION OF LINED WINDBREAKERS IN ALL ATHLETIC COLORS TO SUIT YOUR TASTE $17.95

SPECIAL RACK OF UNLINED WINDBREAKERS
YOUTH & ADULT
SEVERAL COLORS
$4.00
REG. $11-$12

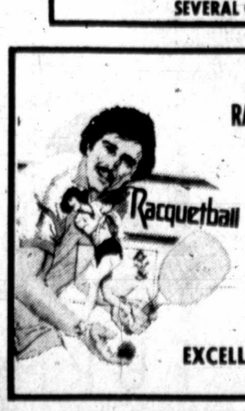

RACQUETBALL RACQUETS
by EKTELON, WILSON and HANG TEN
FINE SELECTION IN EACH STYLE
EXCELLENT CHRISTMAS GIFT

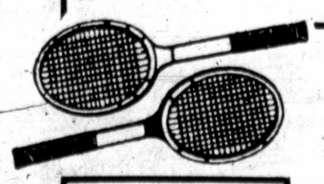

GOLF EQUIPMENT
by WILSON & MACGREGOR
ALL GOLF SETS
15% OFF

TENNIS RACKETS by WILSON, DAVIS, BANCROFT AN SPAULDING.
15% OFF. PLUS STRINGING

WE HAVE BASKETBALL GOAL BACKBOARDS
CAST IRON WEIGHT SET
PING PONG TABLES
TRAMPOLINES
BRUNSWICK POOL TABLES

VISA & MASTERCHARGE WELCOME
EXCEPT FOR SALE ITEMS
NO REFUND ON SALE ITEMS

LAYAWAYS AVAILABLE FOR CHRISTMAS

2040 Cuthbert
Across From
Memorial Stadium
684-6992

Cash for your Gold & Silver
10k to 24k
Sterling
James M. Stone, Ltd.
300 W. Wall Suite 102
Midland, Texas 79701
(915) 683-4442

Campaign contributions varied like West Texas wind

By ED TODD
Staff Writer

If money and votes have any correlation, then campaigners in Tuesday's general election already may suspect who will be celebrating victory and who will be lamenting defeat.

But politics and elections are like the shifting West Texas wind: unpredictable, shifting and fickle.

In Midland County races, money generously flowed into some campaigns and trickled into others.

Leading the ranks in contributions in Midland County is Republican Sheriff Dallas Smith, whose campaign coffers have accumulated $44,174 from 100 sources a week before the general election.

HIS CHALLENGER, 41-year-old police narcotics officer Joe W. Carr, has taken in $6,243.52 and had spent $4,246.50 as of the last campaign reporting period. Smith, 38, has spent $24,784.19 on billboards, brochures, and radio, television and newspaper advertising.

Donors to Carr's campaign numbered less than 20.

In terms of donations, the race for the judgeship of the 142nd State Judicial District is runner-up to the sheriff's race. Democrat Pat Baskin, 53, has taken in $31,421.77 in funds from about 170 sources and has spent $22,511.11 on exposure via letters, brochures, posters, sign and radio, television and newspaper advertising.

His opponent, Republican Jay H. "Timber" Floyd, 37, has contributions of $29,270, including $21,500 in loans, and had invested $25,868.64 in advertising, billboards and other exposure.

Durward Wright, 48, a Democrat who has held the Precinct 1 county commissioner's post for 12 years, has taken in more revenue than any of the remaining candidates in Midland County races.

WRIGHT HAS accumulated $6,250.20 in contributions and has spent $5,300.78 in advertising. His challenger, Republican Jeff Barber, 55, is trailing somewhat in revenue. He has taken in $5,964.55 in contributions and has spent $5,738.07.

Republican Alexandra Morris, 46, Precinct 3 county commissioner candidate, has taken in $2,400 in contributions and has spent $2,077.43 toward her election. Her opponent, 60-year-old retired schoolteacher C. DeWayne Davis, has mustered $2,850 in contributions and has invested $2,767.68 in his campaign. Ms. Morris and Davis are seeking the post currently held by Democrat Jack Leonard, 56, who lost his bid for re-election to a second four-year term in the May primary election.

Peace Justice John Biggs has taken in $501.28 in contributions and has spent $309. His challenger, Republican Charlie Sprayberry, has reported $3,810.01 in contributions and $3,646.93 in expenditures.

IN THE CONSTABLE'S race, Deputy Constable Tom McGinnis, the Republican candidate, has taken in $3,738.34 in contributions and has expended $3,658.18. Charlie Jones, the Democratic Party's contender for constable, has mustered $1,872.19 in contributions and has spent $1,672.19 in advertising.

McGinnis, in his early 40s, and Jones, in his mid-50s, are running for the post held by their late boss, Constable Jack Merritt, 76.

The contributors and the amounts they donated to the candidates' campaigns are:

142nd STATE DISTRICT JUDGESHIP
Pat Baskin, Democrat

M.D. Abel, $500; Gene Abbott, $100; Charles Aldridge, $100; Martin Allday, $250; Keith Anderson, $100; Robert C. Bledsoe, $100; Charles Allen Bird, $100; Maurice Bullock, $250; H.L. Brown Jr. $150; H.L. Brinson, $100; Jack E. Blake, $100; Roy, John and Grady Baskin of Waco, $500; John Billingsley, $200; Spencer Beal, $500; Dan Black, $100; Carlton Beal, $300; Lewis Burleson, $100; Jerald Bartley, $100; James C. Considine, $100; Conrad E. Coffield, $100; Wright Cowden, $200; Ted Collins Jr., $100; Mickey Cappadonna, $100; Mr. and Mrs. Robert Cowan, $500; Joe Chung, $100.

Mr. and Mrs. Roy Campbell, $500; Clovis Chappell, $100; R. Ken Carpenter, $150; Earle M. Craig Jr., $200; Mr. and Mrs. J.H. Conine, $100; H.W. Davidson, $250; Thurston Dean, $100; Mary Frances Driscoll, $100; Robert Dawson, $150; Paul L. Davis, $100; Robert A. Dean, $150; L.R. French Jr., $100; F.H. Fuhrman, $250; Connie Cossett, $250; Bill Gilmore, $100; Richard S. Gaddy, $200; Mr. and Mrs. Fred Gist, $100; David Grimes, $100; H.P. Garrett, $100; John M. Grimland, $100; John Glidewell, $100; Leonard Howell, $100; C.S. Hunter, $77.77; J.H. Herd, $80; George Harley, $100; F.L. Houghton Jr., $100; Sam Hurt Jr., $250; Karen and Walter Hall, $75; F.W. Holbrook, $100; Dwayne Hamilton, $100; Kingdon Hughes, $100; Mary Lou and Dick Hamm, $200.

Thomas Ingram, $150; Mr. and Mrs. K.M. Jastrow, $100; C.R. Johnson, $100; Ted Kruger, $100; William Kleine, $300; Ike Lovelady, $200; E.M. Little, $100; William W. LaForce, $200; Drs. Martha Madsen, Richard Schmickrath and David Schneidman, $100; Wayne Matthews, $250; Henry E. Meadows, $150; Hamilton McRea, $200; H.A. Miller Jr., $100; Charles Marsh, $200; Joe W. McSpadden, $100; J.A. Matthews, $100; J.A. McClurg, $400; Richard T. McMillan, $100; James Mims and Eddie Stephens, $250.

Joseph Mims, $100; Lloyd MacDonald, $100; Ken and Marlon Nordeman, $100; W.B. Newberry, $100; Joseph I. O'Neill Jr., $150; Oxypac of Los Angeles, Calif., $500; C.H. Priddy, $100; B.J. Pevehouse, $100; Wilbur Rocchio, $100; Russell J. Ramsland, $250; John and Rosalind Redfern, $100; Paul Rea, $100; Bill Rogers, $300; Ray Smith, $100; John C. Ryan, $100; Jean O. Smith, $100; Jack Steele, $100; Spooks Starr, $100; Tom Scott, $100; Truman E. Spires, $100; James H. Steedman, $75; Joe G. Sauer, $100; Clarence Scharbauer Jr., $100; Stubbeman, McRea, Sealy, Laughlin & Browder law firm, $500; Richard B. Saxe, $500.

Edward Shaw, $100; Paul Scherzer, $100; A.G. Talbot, $500; A.A. Thomas Jr., $200; R.E. Throckmorton Jr., $100; W.D. Thorn, $75; Tim Thompson, $200; Ed Vogler, $100; Jack Walcher, $100; Jack B. Wilkinson Jr. $100; C. Robert Winkler Jr., $100; Jeanna and Harold Welch, $100; John F. Younger, $150; W.B. Yarborough, $500; Jack Young, $100; Ruth Baskin, $50; M.W. Branum, $250; Walter K. Boyd Jr., $200; Louis Bartha, $100; John P. Butler, $100; Frank Cowden Jr., $250; Linda Cowden Isbell, $100; J.R. Cox, $500; L. Decker Dawson Jr., $200; J.M. Fullinwider, $100; Jack L. Hart, $100.

E.L. Houghton Jr., $100; J. Paul Karcher, $100; T.M. Kerr, $100; Reagan Legg, $500; Wendell Mayes Jr., $500; Joe M.L. Melton, $100; H.A. Miller Jr., $100; Ray P. Moudy, $200; Edwin H. Magruder Jr., $200; J. David Mims, $100; Bruce Pearson, $100; Bill Roden, $250; W.F. Snelson, $250; James W. Strawn, $100; John Scott, $100; Gilbert Tompson, $75; contributions of $50 or less, $750.

Republicans for Baskin (Gordon Knox, campaign treasurer): Robert K. Hillin, $250; W.D. Kennedy, $100; Martin Allday, $250; Jack E. Blake, $100; Alinda and Mike Wisenbaker, $300; John Redfern Jr., $100; Robert J. Kaufman, $50; Mary Mason, $50; Neil Florer, $100; Robert B. Holt, $250; Johnny R. Warren, $250; Sidney S. Lindley, $100; Ralph Way, $200; Joe Kloesel Jr., $100.

Children of Pat Baskin (Becky Baskin, campaign treasurer): Becky Baskin, $50; J.J. Baskin, $20; Bo Baskin, $50; Steve Baskin, $20; Becky Baskin, $89.

142nd STATE DISTRICT JUDGESHIP
Jay H. "Timber" Floyd

Cash contributions, $75; J.C. Barnes Jr., $100; Mrs. J.P. Bulter, $100; Tom Craddick, $100; Cash contributions, $100; J.C. Williamson, $100; Tony A. Martin, $200; Mrs. Edwin Alstin $100; R.R. Herrell, $250; Mrs. and Mrs. Ken Dawson, $200; Mr. and Mrs. Robert Parrott, $100; B.J. Pevehouse

Katheriane Kirby, $25; Midland County Republican Women's Club, $2,000; Cash contributions, $150; Clifton Wilderspin, $100; R.F. Fort, $50; John Cox, $500; John Hyde, $100; cash contributions, $200; Mrs. J.H. Floyd, $1,000.

Pamela Simmons, $50; Mr. and Mrs. Wilson Comola, $50; Rita Pat Herrel, $100; B.J. Youngblood, $25; Mr. and Mrs. Leland Foster, $25; Mr. and Mrs. Alvin Walvoord, $200; Dee Ann McGee, $100; Hugh Meyer, $100; W.W. Weir, $100, Stanley Salkin, $100; Russell Ramsland, $200; cash contribuions, $200; Jim-Jam Escrow, $200; Randy Geiselman, $100; Oxypac of Los Angeles, Calif., $100.

Loans: J.H. Floyd, $700; Timber Floyd, $300; Timber Floyd, $1,000; Timber Floyd, $1,500; Timber Floyd, $2,500; Timber Floyd, $3,500 and $12,000.

SHERIFF — MIDLAND COUNTY
Dallas Smith, Republican

Committee for Modern and Efficient Law Enforcement (Bill Mathis, campaign treasurer): Bobby Page, $100; Nugent Brasher, $100; W.A. Skees, $100; John Cox, $500; Donald Harvey, $150; Roger C. Hanks, $100; BrakeSol Chemical Co., $250; Doug Brazil's Companies, $250.

Mike Roberts, $100; Bruce A. Wilbanks, $500; Keith Anderson, $100; John McFarlane, $100; Edward H. Leede, $100; Frank K. Cahoon, $500; W. and Dan Black Partership, $100, Tom Parker, $100; Richard B. Saxe Jr., $200; Gary Burnett, $250; Kenneth Griffin, $250; James Lucy, $100; Tom Scott, $100; Thomas Craddick, $100; H.A. Miller Jr., $100; Ted Collins Jr., $100; Roberts & Koch, $250; Richard Stovall, $100; Wright Cowden Jr., $200; K.K. Amini, $300; James E. Hall, $800; Jerry Prothro, $100; Carty Beal, $700; Bobby Bearden, $100; Edward B. Weyman, $100.

Allen McFall, $100; A.C. Wheat, $100; Don L. Bradshaw, $100; John Culver, $100; Edward Brannon, $55; Ken Carpenter, $200; George W. Glass, $200; Tom Sealy, $100; Dalton Cobb, $100; Ted Johnson, $100; Hamilton McRea, $100; Ciro Sanchez, $100; Frank Dameron, $100; Charles Allen Bird, $500; Joseph Guy Mabee Jr., $100; Michael Harlan, $100; Jana Lloyd Cox, $100.

John B. Billingsley Jr., $300; Giffert Alstrin, $100; Gilbert Bates, $100; Herbert Blankinship, $300; Royce Lawson Jr., $200; Don Sparks, $100; Eugene Monroe, $750; Jim Fullinwider, $250; Green's Animal Clinic, $100; I.W. Lovelady, $100; R.E. Slaydon Jr., $100; Clarence Scharbauer Jr., $250; Clarence Scharbauer III, $250; Dr. Herbert H. Cavenaugh, $100; Lucy Rodriquez, $100.

J.H. Conine Jr., $1,000; A.J. Cain, $100; L.R. French Jr., $1,000; Leslie Dunlap, $100; Wayne Westerman, $100; C.H. Priddy, $1,000; David Fitzgerald, $500; John Pinkley, $1,000; F.J. McDonald, $500; Geperal Purpose Political Action, Pink Elephant Committee, Mrs. Winfree Brown, treasurer, $4,000; James E. Callaway, $250; John M. Wilson, $500; Bill Roden, $500; Robert Pollard, $100.

George Thomas, $100; C.L. and Ruth Kay, $100; A.W. Dillard Jr., $100; Sam Snoddy, $150; Tom Fowler, $100; Robert Holt, $250; Alexander Kaspar, $100; Dale Hamilton, $100; Charles B. Gillespie Jr., $200; Robb Satterfield, $100; J. Keith Somerville, $100; Fred Newman, $100; Mid-Tex of Midland, $100; Edgar Brown, $100; Fred Forester Jr., $500.

SHERIFF — MIDLAND COUNTY
Joe W. Carr, Democrat

Pat Lafferty, $1,000; Bill Gordon, $200; Elliott Yell, $500; Jim E. Bradley, $1,000; J.C. Worley Jr., $50; Robert Kimbrow, $200; Jack Burke, $100.

Broken Spoke Restaurant, $500; Bill Wilkerson, $523.25; Tom Sloan, $100; Frank Essex, $100; H.L. Huffman, $100; Fred Weiss, $250; Riley Jackson, $600; Elliott Yell, $300; E.E. Norris, $120.27; Lee Johnson, $100;

COUNTY COMMISSIONER, PRECINCT 1
Durward Wright, Democrat

John P. Butler, $100; Tom Sealy, $100; Wallace McDaniel, $100; W.W. "Red" Roberts, $100; W.R. Davis, $500; Hamilton McRae, $100; Arthur Schmidt, $50; Mitchell Cappadonna, $50; Ken Griffin, $100; E.M. Farha, $50; Gary Barnett, $100; Jim Scott, $50; John Grimland, $100; Ronnie Williams, $100.

Charles Priddy, $500; Sam Hurt, $150; Allen Trobaugh, $250; Tom Sloan, $100; Clyde White, $100; James Pardue, $50; William Chancellor Jr., $50; Henry Orson, $100; Howard Ford, $50; Decker Dawson, $50; Kenneth Griffin, $100; Tom Sealy, $100.

Don Williams, $500; Marshall McCrea, $50; Ray Moudy, $200; Robert Pine, $71.20; Durward Wright, $1,200; James Mims, $100; Dick Webb, $100; William Gordon, $100; James E. Bradley, $200; Darrell Smith, $100.

COUNTY COMMISSIONER, PRECINCT 1
Jeff Barber, Republican

Tucker & Baumgardner, $300; Midland County Republican Women's Club, $1,000; Lee Johnson, $50; Canton Decorating Center, $150.

Loans: Jeff Barber, $4,370.

MIDLAND COUNTY COMMISSIONER, PRECINCT 3
Alexandra Morris, Republican

Ted Kruger, $100; Rusty Wall, $100; William A. Heck, $100; Ted Kruger, $100; Fred Newman, $100; Xenia Casement of Sterling, Colo.; Midland County Republican's Women's Club, $1,000. Loan: The First National Bank of Midland, $1,000.

MIDLAND COUNTY COMMISSIONER, PRECINCT 3
C. DeWayne Davis, Democrat

C. DeWayne Davis, $1,200 and more; other contributions include those from Mrs. A.F. Donnelly, $100; Jerry Prothro, $150; Ted Kerr and Harris Kerr, $100; Wilbur Yeager, $100.

JUSTICE OF THE PEACE
John Biggs, Democrat

E.F. Benchoff, $100; Jimmie D. Ogiesby, $50; Geraldine Bowers, $10; Mid-Way Motors, $100; Berg Motor Co., $100; Robert H. Pine, $71.28; W.W. "Red" Roberts, $50; A. Henry Sara-nec, $20.

JUSTICE OF THE PEACE
Charlie Sprayberry, Republican

John Culver, $100; General Purpose Political Action Committee, $2,000; Tom Cantop Homes, $125; Jess Ann Thompson, $10; Eleanor Mores, $10; Harry Schram of Houston, $100; Don Presley, $25; M.F. Driscoll, $50; Deane Sloits, $200; James C. Henry, $50; Dwain Epting, $20; Corrine Weis, $20.

MIDLAND COUNTY CONSTABLE
Tom McGinnis, Republican

Bernard and Helen Hayen, $50; Eugene Jones, $150; Mr. and Mrs. Kenneth Peeler, $25; Russell Jones, $100; Bob Jackson, $50; Mr. and Mrs. Billy Zeigler, $25; Mr. and Mrs. G.E. Snead, $100; John Culver, $100; Midland County-Republican Women's Club, $2,000; Mr. and Mrs. Harold Merritt, $50; Mr. and Mrs. Frank Merritt, $25; Mr. and Mrs. Donald Merritt, $50; Daisy Merritt, $5; Bill Laminack, $100; Mr. and Mrs. Eddie Ogin, $100; Eddie Smith, Don Smith, Danny Smith, Rick Smith, $250.

Mr. and Mrs. Russell Jones, $100; Mrs. Jack Merritt, $250.57; Mr. and Mrs. Eugene Jones, Mr. and Mrs. Harold Merritt, Mr. and Mrs. Frank Merritt, Mr. and Mrs. Donald Merritt, Daisy Merritt, $132.67.

MIDLAND COUNTY CONSTABLE
Charlie Jones, Democrat

Jimmie D. Oglesby, $50; Jack Irby, $100; Henry Culp, $100; Albert Montmayor, $100; R.H. Pike, $35.64; Tom Rice, $50. Loans: Charlie Jones, $908.64 and $264.00.

Polling places listed

Following is a list of each precinct and its respective polling place for the Tuesday general election.

Precinct 1 — Public Safety Building, 404 E. Texas Ave.

Precinct 2 — Greenwood School.

Precinct 3 — Midkiff, Humble Camp.

Precinct 4 — Recreation Hall at Airline Mobile Home Park on West Highway 80.

Precinct 5 — Carver School Building, 100 N. Carver St.

Precinct 6 — West Elementary School, 2101 W. Missouri Ave.

Precinct 7 — Midland High School, foyer to the auditorium, 906 W. Illinois Ave.

Precinct 8 — Fannin Elementary School, library, 2400 Fannin St.

Precinct 9 — Lamar Elementary School, 3200 Kessler St.

Precinct 10 — Fire Station, Golf Course Road and Edwards Street.

Precinct 11 — Jane Long Elementary School, library, 4200 Cedar Spring St.

Precinct 12 — James Bowie Elementary School, library, 805 W. Elk St.

Precinct 13 — Henderson Elementary School, library, 4800 Graceland St.

Precinct 14 — Fire Station, Golf Course Road and Garfield Street.

Precinct 15 — Lee High School, foyer of gym, 3500 Neely Ave.

Precinct 16 — Valley View Community Center.

Precinct 17 — Ranchland Heights Baptist Church, Tower Road.

Precinct 18 — Greenhill Terrace, located at north end of Holiday Hill Road.

Precinct 19 — Rusk Elementary School, 2601 Wedgewood St.

Precinct 20 — Western State Bank, 1030 Andrews Highway.

Precinct 21 — Bonham Elementary School, 909 Bonham St.

Precinct 22 — Alamo Junior High School, 3800 W. Storey Ave.

Precinct 23 — San Jacinto Junor High School, North N St.

Precinct 24 — South Elementary School, 200 W. Dakota Ave.

Precinct 25 — Midland County Exhibit Building, East Highway 80.

Precinct 26 — Midland College Chaparral Center, by the box office.

Precinct 27 — Sam Houston Elementary School, 2000 W. Louisiana Ave.

Precinct 28 — Goddard Junior High School, 2500 Haynes Drive.

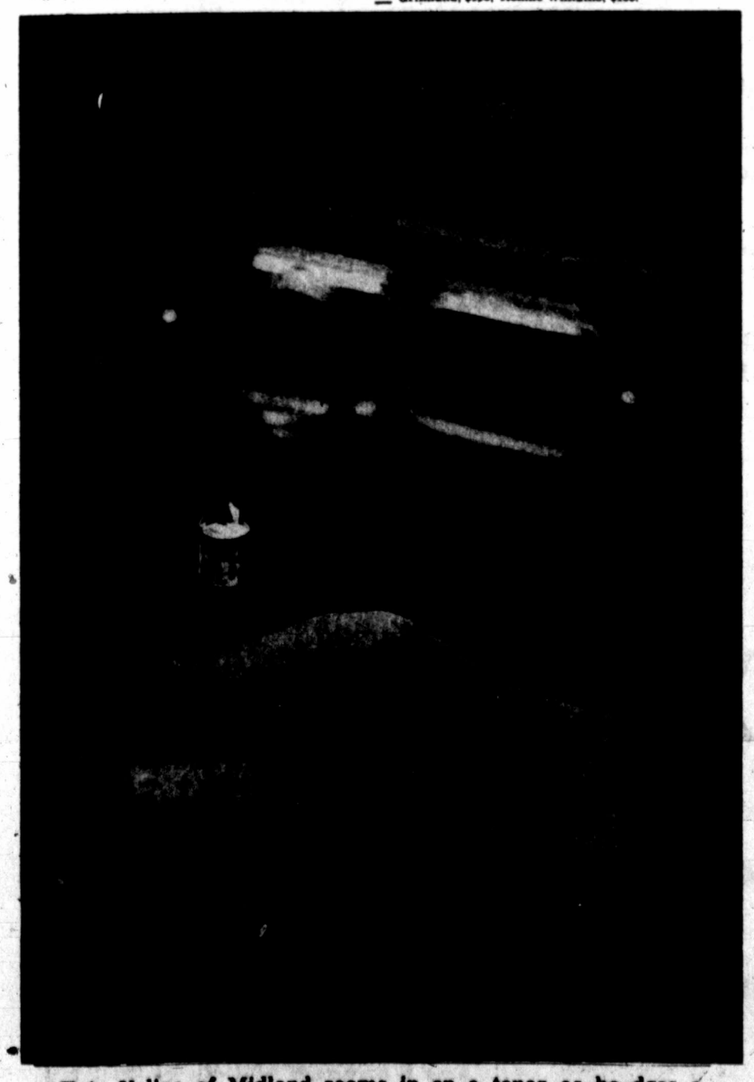

E.A. Voliva of Midland zooms in on a topaz as he does a re-faceting job during the 18th Annual Gem and Mineral Show Saturday at the Midland County Exhibit Building. The show continues today from 10 a.m. to 6 p.m. Admission is $1 for adults and 25 cents for children ages 6 through 12. (Staff Photo by Brian Hendershot)

Merritt Family Supports Tom McGinnis for Constable

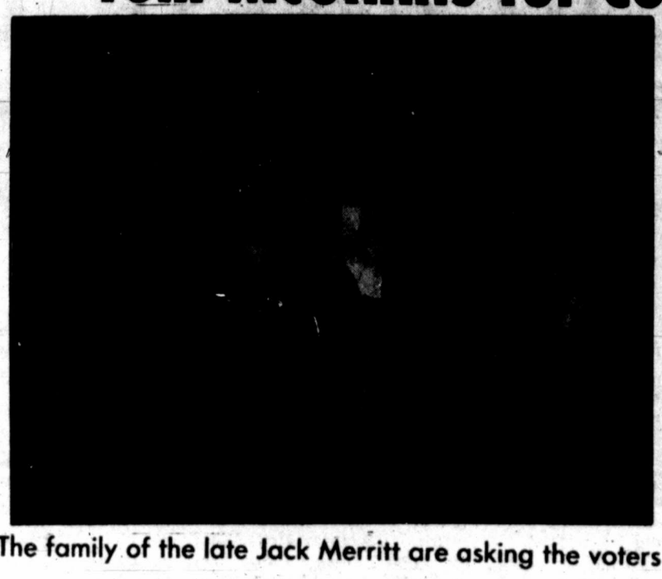

Pictured left to right: Daisy Merritt, Gene Jones, Harold Merritt, Viola Merritt, Tom McGinnis, Doris Jones, Don Merritt.

The family of the late Jack Merritt are asking the voters of Midland County to elect Tom McGinnis Constable of Midland County. The Merritt family feel Tom McGinnis will carry on the tradition of fair and impartial law enforcement that has been a tradition within the Constable's office for 30 years. The Merritt family are asking the voters to consider Tom McGinnis' advantages of age, diversified experience, and continuing education when they go to the polls to vote on November 4. Vote into office this Younger, Active Man who will work hard to give Midland County good law enforcement.

Pd. Pol. Adv. by Jack Merritt Family, Rt. 1, Box 93, Midland, Texas

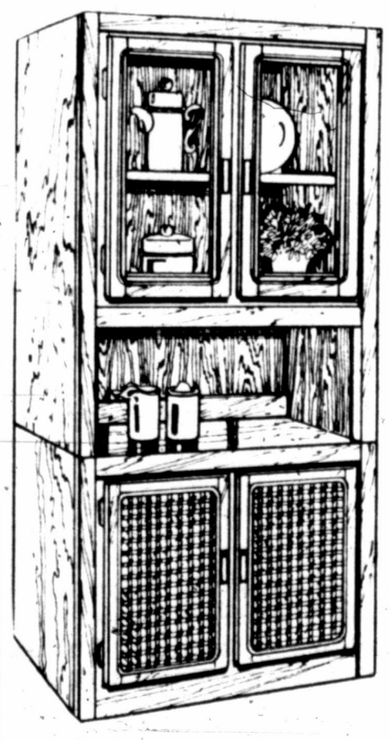

ALL WOOD DINING ROOM

With cane accents and thick velvet cushioned chairs

7 PC. SUITE $399.95
TWO arm chairs, FOUR side chairs, oval extension table with leaf

TWO DOOR CHINA $499.95
Forty Four Inches wide/shown

THREE DOOR CHINA
Fifty four inches wide(not shown)

Convenient Terms
Open 8:30 a.m. to 6 p.m.
Phone 682-2843

Carter's Furniture
501 East Illinois st

Freeze of funds may delay highway project

By KAY CRITES
Staff Writer

A threatened freeze on federal highway funds in Texas has raised questions on possible effects on two Midland County highways, both scenes of recent fatal accidents.

One is under construction using federal funds. The other was scheduled to undergo renovation in about a year.

The freeze was imposed in mid-October by the U.S. Department of Transportation because it maintains Texas has not complied with new regulations which require contractors awarded construction projects to subcontract with a fixed percentage of minority businesses.

Last week, that freeze was temporarily lifted as the Texas attorney general's office and the Department of Tranportation agreed to a 30-day extension to allow for negotiation.

Should negotiations fail, the freeze could be re-instituted, according to a spokesman in the attorney general's office Friday.

Lynn Passmore, engineering assistant III with the State Department of Highways and Public Transportation, said a halt in funds would have no effect on the area now under construction but might affect the future project.

"This (the freeze) only affects contracts being let in November, not projects already under construction," he said.

The area under construction is on Interstate Highway 20 from the Ector County line to the Highway 349 overpass.

Several accidents involving injuries have occurred in the area since construction began in July, and it's been the scene of one fatality.

Part of the current construction work is a safety project, funded by the federal funds, to install safer guard rails on the overpasses and to level off the inch and a half drop-off on either side of the road.

The second phase of construction was the laying of a fabric underseal and hot mix. It's the most dangerous, Passmore said, because the road is constricted while the hot mix is laid down.

"Although it (construction) probably won't be completed for another two or three months, the most dangerous portion of it is through," he said.

Passmore seemed to feel that, in this area, most of the accidents were the result of drivers ignoring construction and reduced speed limit signs.

"Of course, a construction site is never as safe as an unobstructed highway because you have earth moving machines and people working.

"But if people would just slow down and watch for the construction signs it would do a lot for their safety and the safety of the construction workers, too."

In contrast, Passmore feels the project scheduled to begin a year from now might well prevent future accidents similar to the two fatalities that occurred there. Within a two-week period recently, two truck-tractor semi-trailers soared through the guard rail on the Interstate 20 overpass at U.S. Highway 80 and crashed below, killing drivers of both vehicles.

A safety project contract is scheduled to be let in November 1981. The project would widen the bridge and install new guard rails which have currently been judged as safest.

"It's a bad place," said Passmore. "It's on a curve and there's nothing we can do about that. Anything with a curve is worse than a straight road. But if we had had a little wider bridge or if we had a different type of rail it might have helped."

The current guardrail is a flex-band type of rail, which was the standard used 10 or 20 years ago when the bridge was built, Passmore said. But Texas A&M, in conjunction with the highway department, has developed a new type of rail.

"The new type, that we're trying to build on all the new structures and replace some of the old ones with, is a concrete rail. We have the Texas Tranportation Institute that's associated with Texas A&M working closely with the highway department in regards to improving safety on guard rails and bridge rails. Over the years they developed better rails. We change our standards every few years to ones we think are better."

The new rails, when struck, throw cars away from the rail and make it slightly more difficult for a truck-tractor semi-trailer to break through.

A freeze on federal highway funds may delay a safety project to widen the bridge and install new guard rails on the Interstate 20 overpass at Highway 80, the site of two recent fatal accidents. (Staff Photo by Edward McCain)

Wartime codebreaker dies

NEW YORK (AP) — Elizabeth Smith Friedman, a cryptanalyst who broke secret codes used by wartime enemies, rumrunners and drug smugglers, has died after a long illness. She was 88.

Mrs. Friedman died Friday night at Abbott Manor, a home for the elderly in Plainfield, N.J.

She and her husband, William F. Friedman, were considered two of the country's best cryptanalysts.

Friedman, who died in 1969, was head of the U.S. Army's Cryptoanalysis Bureau which broke the "Purple Code" used by Japanese diplomats in the World War II era.

Mrs. Friedman did work for the War Department and the U.S. Navy from 1921-23 and later for the U.S. Treasury Bureau of Prohibition and Bureau of Customs.

In 1933, she decoded messages sent by the a powerful bootlegging ring, Consolidated Exporters Co. Her testimony led to the conviction of five rumrunners.

She also broke a code system used by Gordon Lim and several other Chinese in their opium smuggling trade. Her testimony sent the ringleaders to jail for seven years.

Her work on the "Doll Woman Case" in 1944 helped convict Velvalee Dickinson, an antique doll dealer in New York City, of spying for the Japanese government.

Mrs. Friedman and her husband met in 1916 after she went to work at Riverbank, an estate in Geneva, Ill., owned by George Fabyan. Fabyan recruited Mrs. Friedman to help Elizabeth Wells Gallup try to prove that Sir Francis Bacon actually wrote Shakespeare's plays and sonnets.

HEATH'S OF MIDLAND
108 NORTH MAIN STREET
THREE BIG FLOORS
Furniture . Bedding . Appliances

ANNUAL FALL Pre-Inventory SALE
SALE PRICE INCLUDES DELIVERY, SET UP & FULL SERVICE
SHOP HEATH'S NOW AND ENJOY A LASTING GIFT FOR THE HOME

DINETTES NEW SHIPMENT
Includes: Glass Top Tables With Cane Back Chairs.
Many Styles to Choose From.
Groups Starting At $149

GROUP DISCOUNTS ON ALL
Livingroom, Bedroom and Dining Room Furniture
Bernhardt, Swiftex, Johnston & Alan White

BAR STOOLS AND BAR AND BARSTOOL SETS NEW SHIPMENT
Lots Of Styles To Choose From.
Metal, Wood, Cane Back, Adjustable 30" Barstool
Wood Barstools Starting At $29

APPLIANCES
GAS RANGE...30 Inch Harvest Gold Magic Chef Range ..... Sale $384
Many Others To Choose From.starting at$299
ELECTRIC RANGE 30 Inch Gold or Almond Magic Chef Range ..... Sale $339
Also Used Double Oven Electric Range (As is) ..... Sale $299
DISHWASHER Portable Dishwasher By Maytag With Butcherblock Top Starting At $569
REFRIGERATOR 14 Cubic Foot Harvest Refrigerator By Hotpoint ..... Sale $469
Larger Models At Similar Savings
LAMPS...Odds and Ends and Some Pairs ..... Starting At $19
SWAG LAMPS Many Styles and Colors To Choose From ..... Starting At $29
MIRRORS, Pictures and other accessories. All Discounted. ..... SAVE!

"Three Ways To Buy"
•Cash
•30-60-90 Day Charge (No Interest)
•Terms (Charging the same interest today as in 1969)
VISIT HEATH'S BEDDING SHOP featuring SIMMONS and SPRING AIR
WE DO NOT SELL OR PLEDGE YOUR ACCOUNT.
INSTANT CREDIT IN MOST CASES
• Open New Account
•Re-Open Old Account
•Add To Present Account
DON'T BUY TIL YOU SHOP HEATH'S

CURIO And GUN CABINETS BY Pulaski Many Styles & Finishes To Choose From LAY-A-WAY For CHRISTMAS ... Starting At $218
CEDAR CHESTS By Lane LAY-A-WAY For Christmas ..... Starting At $99
SOFA Herculon Plaid By Bassett With Wood Arms ..... Sale $248
Sofas. By Ennis Early American And Other Styles. Many To Choose From ..... Starting At $349
SWIVEL ROCKERS Many to Choose From ..... Starting At $169

USED MERCHANDISE
BEDROOM. King Size Bedroom By Bassett Triple Dresser W/Twin Mirrors Two Night Stands And King Size Headboard ..... Group Sale Price $699
BEDROOM. Regular Size Bed With Dresser And Mirror And Night Stand $199
Sofa. Black Vinyl Used Sofa (as is) ..... Sale $149
NIGHT STANDS Odds & Ends and Some Pairs ..... Starting At $49
END and LAMP TABLES Starting At $29

OPEN DAILY 9:30 A.M. TO 6:00 P.M. PHONE 683-3391
HEATH 108 N. MAIN DOWNTOWN MIDLAND
THREE BIG FLOORS
• FURNITURE • BEDDING • APPLIANCES
PLENTY OF PARKING IMMEDIATELY NORTH & EAST OF THE STORE

Prepare for Christmas
SHOP EARLY THIS YEAR!!
20% OFF ENTIRE STOCK
now through Sat. Nov. 11
POOL TABLES
Finest Quality elegant Mahogany Murrey pool tables feature hand sewn pockets and 1" slate.
Racquetball Racquets
Racquetball is becoming a very popular sport in Midland-we stock Racquets by
• Head
• Omega
•Ektelon
• Spalding
Tennis Rackets
Fine Rackets by Head, Davis and Prince.
BUY NOW OR LAYAWAY FOR CHRISTMAS
ROLLER SKATES
By Marco Polo
Great Fun on Wheels!
New shipment coming soon-new styles and colors to choose from!
Tennis & Jogging Shoes
By Autry, Head & Converse.
Golf Clubs
by MacGregor
Proline Golf Balls by Titalist
Golf Bags by Clark and Ajay
EXERCISE EQUIPMENT
Great for Christmas!
•Weights •Benches •Bicycles
•Joggers •Rowing Machines
Professional Sports Center
(In dellwood mall-adjacent to Dellwood Lanes)
No. 14 DELLWOOD MALL 697-7871
OPEN 9 AM-9 PM MONDAY-SATURDAY

Proposals designed to speed appeals, cut road costs, separate property

EDITOR'S NOTE: This is the last in a three-part series reviewing the pros and cons of each proposed constitutional amendment.

By LANA CUNNINGHAM
Staff Writer

Out of the nine amendments to be decided Tuesday by the public, only one will have no effect upon Midland, and that is No. 7.

election 80

The last two, Nos. 8 and 9, deal with the courts.

The seventh amendment on the list would authorize a county with less than 5,000 population to perform private road work with county equipment for "a reasonable charge."

State Rep. Tom Craddick of Midland explained this amendment "has no effect on Midland County," which boasts a population over 80,000.

For the small counties, the amendment would allow them to maintain expensive road equipment that isn't used on a full-time basis. The charges for private work would help defray increased costs of public road programs.

THE TEXAS Legislative Council noted that one argument against the amendment claims the county would be encroaching on private enterprise and could open the door for a variety of abuses.

Eighth on the list is an amendment changing the name of the Courts of Civil Appeals and names and qualifications of justices of the Supreme Court. It also sets out the jurisdiction and authority of the appellate courts.

District Attorney Vern Martin said the idea behind the amendment is to speed up appeals, but the justices on this court aren't in favor of the change.

The state legislature already has decided to add more justices in an attempt to speed up the appeals process, he said.

"It depends upon what the state legislature does with it," Martin said of the proposed change, "and what laws they will pass to put it into effect."

CURRENTLY, THE appeals court is two to four years behind on cases, he said. "People are supposed to have speedy justice, but they aren't getting it."

He pointed to a murder case in which a person was judged guilty by a lower court, had to sit in jail for three years waiting on an appeal and the verdict was overturned.

"I'm not convinced this (change) can work," said the district attorney. "But I think I'll vote for it (amendment)."

In looking at the positive side of the amendment, the Texas Legislative Council noted these appellate courts with jurisdiction in civil and criminal matters may attract and develop better justices who have dealt with a variety of legal problems.

Looking at the negative aspects, the council noted a one-step appellate review for all criminal cases is the most efficient system. And an additional court in the appellate process creates a double appeal that is more complex and costly.

THE NINTH AMENDMENT looks at the issue of separate and community property in a marriage. If passed, it would allow what has been considered community property to be converted into separate property.

Spouses could agree in writing the income or property arising from one spouse's separate property would remain that way. Currently, that income becomes community property.

The amendment also would allow property to be acquired in the future to be included in a written partition of marital property into separate interests.

District Judge Barbara Culver said she's opposed to the amendment primarily because couples already may draw up contracts concerning property before they marry.

"The law now allows couples to contract any way they want to," she said. The small amount of good the amendment could accomplish is overshadowed by the harm it will do, she said.

THE JUDGE SAID it could lead to uninformed persons signing away rights they wish they had years later.

What the Legislature had in mind when proposing the amendment is for couples who have been married before and want to keep certain property separate for their children by previous marriages.

One problem she cited could come when a man or woman marries a wealthy partner and signs away his or her rights to it. Years later, if there is a divorce, that partner is left with nothing.

"There have been some bad cases like this in other states," she said of her stand. "The other spouse would have no claim to anything."

The Legislative Council, in looking at the pros, said the amendment would allow "considerable freedom for persons to make alternative property arrangements when they perceive doing so to be in their best interest." This amendment also could reduce the complexity of the process of converting community property to separate and eliminate the need for periodic agreements.

In looking at the negative side, the council said the degree of deviation from the community property system would be so great that it could foster creation of an entirely different system of marital property law in Texas.

Echos may be utilized in exploration for oil

NEW YORK (AP) — A new technique which promises to extend the power of radar and sonar may be useful in medicine, oil exploration and other non-military fields, say the scientists who devised it.

Physicists Herbert M. Uberall and Guillermo C. Gaunaurd of the Naval Surface Weapons Laboratory at Silver Spring, Md., have discovered a mathematical way to read an object's "signature" in a radar or sonar echo and help determine its composition.

Although the technique was developed for the military, the scientists said it could be applied to any field where reflected echoes are used to probe a hidden target.

It might, for example, tell whether an underground pool was oil or water, find the nature of impurities in a critical weld or determine whether a mass in the brain was fluid or tumor, Gaunaurd said.

"You might use microwave scattering to look at droplets or dust particles in the air. Here you could identify the pollution agents by looking at the spectrum of the returned echo," said Uberall.

Radar and sonar work by bouncing waves of energy off a distant target and timing the return of the echo to find its range. Modern radar and sonar can examine the echo for limited information about the target. But they are still basically used just to find its distance and trajectory.

Uberall and Gaunaurd have adapted mathematical methods devised for analyzing sub-atomic reactions to gain information from the echo about the target's shape and composition.

They study the characteristic "resonances" of the object, which appear as a faint jumble of frequencies that are part of the echo.

These resonances are as individual to an object as is the characteristic frequency that will shatter a goblet if exactly the right note is sung.

In the military, the technique offers a way to tell foe from decoy. It might even be used to defeat the defenses of a "Stealth" bomber, Gaunaurd said, although it's likely the anti-radar plane would return such a faint echo it could not be analyzed.

The Navy is studying the method as a way to refine sonar's ability to tell mines and submarines from whales and other benign seagoers.

The theory so far has been applied only to echoes from simple objects — such as spheres and cylinders — of uniform composition. In their latest paper, published in the British journal Nature, the physicists show how radar echoes from a coated sphere can be used to tell what the coating is made of.

The scientists said their success shows the method works and can be refined to handle more realistic targets.

"This is exciting stuff and has tremendously wide applications," said Donald Brill, a U.S. Naval Academy physicist familiar with the theory.

UNUSED ITEMS ARE QUICK SOURCE OF EXTRA CASH!
SELL 'EM WITH A WANT AD!
DIAL 682-6222

Add A Bedroom

$499.00 Queen Sleeper Reg. $699.00

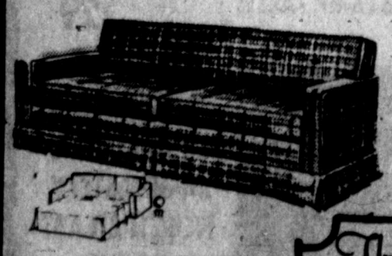

Queen Sleeper Reg. $399.00
$299.00

OVER 30 STYLES TO SELECT FROM

The Sleep Haven
Imperial Shopping Center
Wadley & Midkiff
697-4571 563-0345

JUST ONE VOTE made the difference

People . . .

Millions of them, billions of them, and more coming all the time. As the population explodes, individuals seem to become less significant.

But are they?

This month is election month in America. What about the voter and his franchise in a political democracy? Has he become a meaningless grain of sand on the seashore of time?

Let the record speak.

In 1645 Oliver Cromwell was named Lord Protector of Great Britain by the House of Commons. The vote was 91 to 90.

In 1649 King Charles I of England was ordered executed for treason by a nationwide high tribunal of judges. The vote was 68 to 67.

In 1800 Thomas Jefferson was elected President of the United States by the House of Representatives after he and Aaron Burr had received an identical number of votes in the electoral college. The majority he received in Congress was one vote.

In 1839 Marcus Morton, candidate for Governor of Massachusetts, needed 51,034 votes to defeat the rival candidate, Edward Everett. He received exactly that number.

In 1868 an effort was made in the United States Senate to impeach President Andrew Johnson. When the Senate vote was taken the motion to convict received 35 favorable votes, and 19 were opposed. The motion lost because it fell short of the required two-thirds majority by one vote.

In 1876 Rutherford B. Hayes was elected 19th President of the United States over Samuel J. Tilden after a balloting dispute. The electoral college vote was 185 to 184. The electoral commission which settled the dispute decided in favor of the Hayes electors by a vote of 8 to 7 on key issues.

In 1941 a bill to extend military conscription for the duration of the national emergency passed the United States House of Representatives by a vote of 203 to 202. Less than three months later Pearl Harbor was bombed.

The Bible teaches that every man is of infinite worth in the sight of God. Every man is created in God's image. Every man has an eternal destiny. And one man with God is a majority.

Are you important? Does your vote count? That question cannot be answered by statistics alone.

Sir George MacLeod said, "The only ultimate reason why man as man has individual significance is because Christ died for him."

Professor Helmut Thielicke put it only slightly differently: "Man becomes a holy thing, a neighbor, only if we realize that he is the property of God and that Jesus Christ died for him."

The cross gives meaning to all of life. It tells each of us, "Your vote counts because you count."

In The Interest of Better Goverment
Geraldine and Susan Simmons
Diversified Business Assistance

TALK OF THE TOWN!

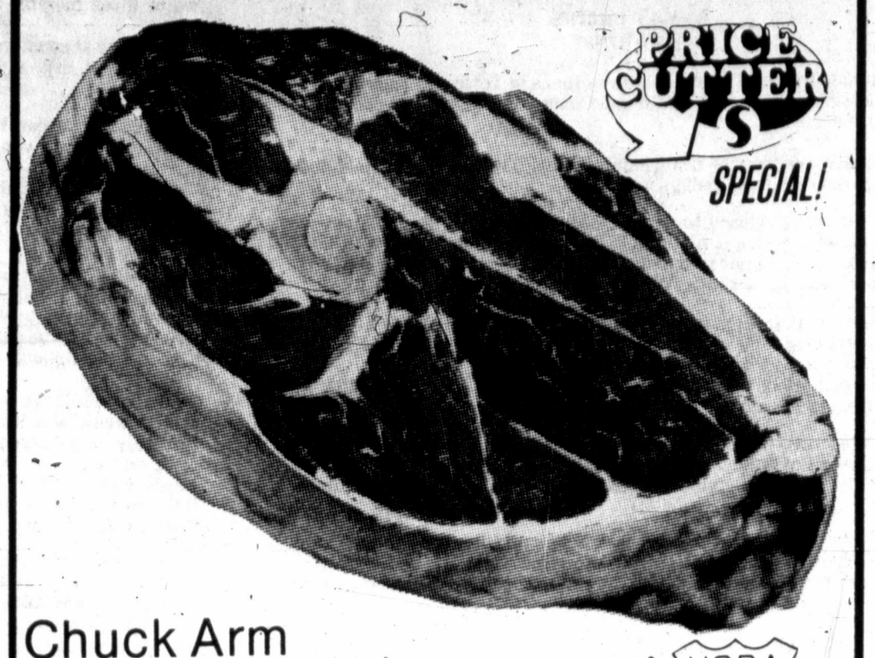

PRICE CUTTER SPECIAL!

Chuck Arm
Pot Roast
USDA CHOICE
$1.69 Lb
USDA Choice
SAVE 70¢ PER LB

They're delicious! Well trimmed! Top Government Grades! And low priced!

Sliced Bologna SAVE 80¢ Safeway Meat 1-Lb. Pkg. $1.09

Sausage Safeway Whole Hog Hot or Regular 2-Lb. Roll $2.75 SAVE 46¢ 1-Lb. Roll $1.39

Swiss Steak USDA Choice Chuck Arm Cut Lb $1.89
Rib Roast USDA Choice Boneless Chuck Cross Lb $2.39
Ground Round From Beef Round Lb $2.39
Made exclusively from beef round

Beef Liver Sliced Skinned & Deveined Lb $1.09
Perch Fillets Van De Kamp Battered 14-Oz. Pkg. $1.89

Russet Potatoes
10-Lb Bag
$1.49

PRICE CUTTER SPECIAL!

Cabbage Solid Green Heads Lb 15¢
Apples Red Delicious Extra Fancy 3-Lb Bag 89¢

PRICES AVAILABLE NOV. 2 thru 5, 1980

Everything you want from a store ... and a little bit more. SAFEWAY

©Copyright 1966 Safeway Stores, Inc.

A giant turtle, which might be more endangering to the traffic guard than the turtle itself is a species endangered by the environment, crosses a street in a Russian town. Traffic gave way to the lumbering creature, which presumably was in search of its natural habitat — cool but not-so-clear water. (AP Laserphoto).

Aspirin can help produce insulin, researcher says

NEW ORLEANS (AP) — Large amounts of aspirin can help diabetics produce insulin — and doctors are starting to understand why, a Seattle researcher says.

"This is a very important new clue as to what the defect is that causes diabetes," Dr. Stewart Metz said in an interview Friday. "The feeling of many investigators is that if you can find the defect, you can find the cure."

Metz has prepared a paper on the subject for presentation at a two-day scientific symposium that was being held in New Orleans.

Metz said he and other researchers at the University of Washington have found that prostaglandins — a group of very powerful hormones known to affect processes as diverse as childbirth and digestion — can keep the pancreas from making insulin. Diabetics have inadequate natural levels of insulin which keeps them from metabolizing sugar properly.

In 1971, researchers discovered that aspirin blocks production of prostaglandins.

The Company Store
Wait.....
Till You See What
We Are Planning For
Our Pre-Christmas SALE
3404 FM 868
Just north of the new mall
Custom Interiors

'We didn't do our job,' mailman admits

SAN FRANCISCO (AP) — For two months, Ron Gomez didn't get much mail. When he finally found out why, he also learned he faced foreclosure on his mortgage and $3,000 in bills. The Postal Service failed to tell him it was having trouble making deliveries.

"We didn't do our job," said mail carrier supervisor Gary Fong.

Gomez, a barber who works in San Francisco's financial district, says he had even called the post office looking for mail because deliveries were so infrequent — and so spare.

"I was getting maybe a letter a week, but I knew something was wrong," Gomez said Friday.

"I called the post office at least three times, but they always said they had no mail for me,"

A week ago, Pacific Telephone disconnected his phone, and Gomez decided to investigate. He visited his local post office, only to found 80 pieces of mail, including a mortgage foreclosure warning, notices from companies cutting off credit and $3,000 worth of bills with $300 in penalties.

Gomez learned that his old mailman, Don Gilchrist, had been able to reach through an iron security gate and place mail into his mailbox. But when a new letter carrier took over the route, he couldn't reach as far. Gomez' mail started to pile up at the post office.

"We neglected to inform him his mail was being held," said Fong. "We didn't do our job."

The letters that were placed in his box were probably delivered by a more dexterous substitute letter carrier once a week, Fong said.

"I won't lie to you," said Richard Martin, manager of the branch post office. "We should have notified Mr. Gomez his mail was being held."

Usually, undelivered mail is held about 10 days before it is returned to the sender. But Gomez's letters stayed stacked on a letter tray.

Gilchrist, who has been delivering mail for 25 years, said, "I heard them talking about it a few weeks ago, and I told them how to reach the box. They didn't pay any attention."

Gomez said he cannot sue the Postal Service because federal regulations exempt it from liability in such incidents.

It was not immediately known what would happen to the mortgage. But there was one bit of good news for Gomez. It came by telephone.

Insurance FACTS

COURTESY OF
MIDLAND INSURANCE
AGENCY
BY LARRY CRAWFORD

Are you self-employed and can not take advantage of disability and unemployment insurance plans that may be available to persons employed by a large firm or company? What happens if you are unable to work for a period of time? You may have hospitalization insurance, but do you have loss of income insurance? What about retirement? Do you have any kind of retirement plan? Policies are available to insure yourself against loss of income and provide protection against other contingencies even if self-employed. Investigate the possibilities of an IRA plan funded by low cost insurance.

Protect yourself and your family best by relying on the professional staff at MIDLAND INSURANCE AGENCY, 3324 N. Midkiff, 697-4108 to help you choose the type of coverages that will suit your needs. As independent insurance brokers we represent a number of large insurance companies and will place your policies with the one that offers the most coverage at the lowest cost. You can contact Fran Neahusan or Larry Crawford.
Open 5 days 8-5

INSURANCE TIP:
Disability income insurance is available for the self-employed individual.

TIME TO
LAY-A-WAY FOR
CHRISTMAS

OVER 100
CLOCKS IN STOCK
TO CHOOSE FROM
19.95 to 3750.00

Frank Hawk
Jewelry & Antiques
2207 W. Illinois
684-4525

WANT ADS
Dial 682-6222

Everything you want from a store... and a little bit more.
SAFEWAY
©COPYRIGHT SAFEWAY STORES, INC.

Mug-nificent!™

HANDPAINTED
Stoneware Mugs at magnificent savings!

·MICROWAVE & DISHWASHER SAFE
·OVEN TO TABLE

any JUMBO SIZE mug
only $1.69
Compares to $3.49 Value.

any regular size mug
only 99¢
Compares to $1.99 Value

Perfect for soup, stew, chowder, cereal . . . or to use as a serving dish for nuts, condiments or crackers!

Coffee, tea, milk, soft drinks . . . serve up any beverage of your choice in style!

Choose from a wide selection of shapes and decorations!

Now you can collect a complete set of beautiful mugs at great savings just for shopping with us!

Now you can pick up an extra special bargain each time you shop! A beautiful regular size mug of your choice for only 99¢. Or, a super jumbo mug for just $1.99. And you can choose from a myriad of patterns and styles! Lovely florals, contemporary stripes . . . and colors to match every decor! They're dishwasher-safe, break-resistant and chip-resistant —perfect for everyday and entertaining, too!

So start your mug collection today when you shop—and remember to get at least one of each size every-time you come in. And before you know it, you'll have collected two Mugnificent™ sets of handpainted stoneware mugs!

DEATHS

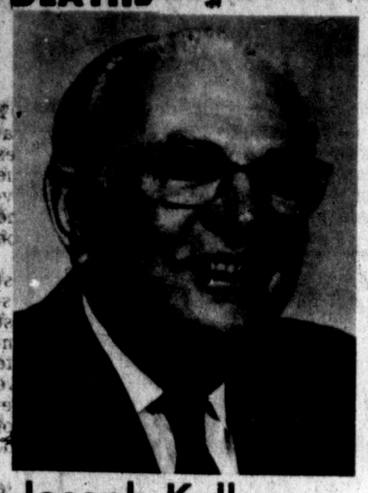

Joseph Kelly

Rosary will be recited for Joseph J. Kelly, 80, of 602 W. Kansas Ave., tonight at 8 in the Newnie W. Ellis Funeral Home chapel with the Rev. Cliff Blackburn of St. Ann's Catholic Church officiating. A funeral mass will be said at 10 a.m. Monday in St. Ann's Catholic Church. Burial will follow in Resthaven Memorial Park under the direction of Ellis Funeral Home.

Kelly died Friday in a Midland hospital following an illness.

Born Aug. 18, 1900, in Denver, Colo., Kelly was reared there and attended Denver University. He was married to Thelma Metcalf in Denver in March 1928. Kelly was with a mining company and later became associated with Honolulu Oil Corp. in Santa Barbara, Calif., in 1929.

Kelly was transferred to Midland in 1930 and retired from Honolulu in 1948. He then became an independent landman. He was a member of St. Ann's Catholic Church and a former member of the Midland Sheriff's Association, the Roughneck Club and the Philatelic Society.

Survivors include his wife, Thelma Kelly of Midland; two sons, Donald Kelly of Midland and Gerald Kelly of Angleton; four daughters, Mrs. Nick Montgomery of Santa Fe, N.M., Ann Barr of Philadelphia, Penn., and Mrs. Henry Hermann and Mrs. Frank Repman, both of Midland; a brother, H.F. Kelly of Midland; 13 grandchildren and a great-grandchild.

Uett B. Elms

Services for Uett B. Elms, 58, of Greenwood, will be Monday at 2 p.m. in the Newnie W. Ellis Funeral Home chapel with the Rev. Ralph Caffey of the Greenwood Baptist Church officiating, asisted by the Rev. Bill Arnett. Burial will follow in the Greenwood Cemetery under the direction of the Newnie W. Ellis Funeral Home.

Elms died Thursday in a Dallas hospital after a lengthy illness.

Elms was born in Runnels County and lived there until 1936 when he moved to Midland. He entered the Navy during World War II, serving in the subrnarine service in the Pacific Ocean. After the war, he became a draftsman for the Heidelberg Company for a number of years. He then moved to Hobbs, N.M., where he lived for five years. He later moved to Beaumont, where he remained for 25 years. Elms returned to Midland three years ago. He was a member of the Temple Baptist Church in Hobbs, N.M.

Survivors include a stepson, Travis Johnson of San Angelo; a daughter, Sheri White of Hobbs, N.M.; his mother, Eula Bennett of Midland; two sisters, Helen Shott of Abilene and Cleo Branham of Glen Rose; and two grandchildren.

Lela Shelburne

Lela M. Shelburne, 76, of 917 Holly Drive, died Saturday afternoon in a Midland nursing home. Services are pending with Newnie W. Ellis Funeral Home.

Mrs. Shelburne was born June 5, 1904, in Alabama. She moved to Oplin, Texas, in 1904. She was married to Edgar A. Shelburne Jan. 28, 1928, in Baird, Texas, and then moved to Midland.

She was a member of the Crestview Baptist Church.

Survivors include her husband, Edgar A. Shelburne of Midland; a son, Delbert F. Shelburne of Conroe, Texas; five grandchildren; four great-grandchildren; and several nieces and nephews.

Forest Dee Calder

ANDREWS — Services for Forest Dee Calder, 69, of Andrews were Saturday at Calvary Baptist Church with the Rev. Bill Curry, pastor, officiating. Burial was in Andrews Cemetery under direction of Singleton Funeral Home.

Calder died Thursday night in an Andrews hospital.

A native of Regency, Calder lived in Notrees before moving to Andrews eight years ago. He was an operator for El Paso Natural Gas Co. until his retirement in 1975.

Calder married Velma Marie Glenn June 26, 1932, in Lenhard. He was a member of Andrews Masonic Lodge 1024 and Calvary Baptist Church.

Survivors include his wife; a son, Adolphis Clader of Monahans; a foster son, Michel Ray Glenn of Odessa; a daughter, Laverne Bell of Jal, N.M.; a brother, Guy Calder of Greenville; eight grandchildren and seven great-grandchildren.

Jerald Coe Evans

CRANE — Services for Jerald Coe "Jerry" Evans, 41, of Crane, will be at 2 p.m. today at Crane First Methodist Church with burial in Crane Garden of Memories under the direction of Richard W. Box Funeral Home.

Evans died Friday morning at an Odessa hospital after a short illness.

Evans was born Oct. 6, 1939, in Crane. He was a 1958 graduate of Crane High School and a 1980 graduate of The University of Texas of the Permian Basin. He was former owner of Jerry's Tong and Rentals for 10 years and a member of Crane First Methodist Church.

Survivors include two daughters, Terri Coe Evans and Becky Evans; two sons, Mark Evans and Brett Evans; and his parents, Mr. and Mrs. Howard Evans of Crane.

Frank Sindone murder latest in underworld power struggle

PHILADELPHIA (AP) — The body was stuffed in green trash bags — one over the head, one over the feet. Clothesline was wrapped around the ankles, the legs, the waist, the chest, pressing the arms against the sides straight as sticks.

There were three bullet wounds in the back of the head.

"It was a hit that had to happen," said an FBI source.

That's how authorities found the body of Frank Sindone, reputed to be a high-ranking member of the late Angelo Bruno's organized crime family. Sindone's murder last week was the latest in a series of murders triggered by Bruno's own death and the struggle for his power, authorities say.

Arthur Shuman, an assistant district attorney who handled the Bruno murder case, had few answers Thursday, hours after Sindone's body was found dumped behind a novelty store in south Philadelphia.

"Who? Why? I don't really have any idea yet," Shuman said. "There are 100 theories and I'm not prepared now to speculate on them."

Bruno, 69, was executed March 21 while sitting in his car outside his home. Since then, four men, all with ties to local organized crime, have met violent deaths. Others are in hiding. Or missing.

The Pennsylvania Crime Commission says the emerging don is believed to be Philip Charles "Chicken Man" Testa, Bruno's chief lieutenant.

Bruno's death, by shotgun blast, was followed by a series of meetings attended by reputed organized crime figures. Some were after the power; some wanted to avenge Bruno's death.

Now they're turning up dead.

In April, the nude, mutilated bodies of Antonio "Tony Bananas" Caponigro, 67, and his brother-in-law chauffeur, Alfred Salerno, 69, were found in the South Bronx.

"They suffered terribly before dying," said a spokesman for the New York Police Department. "That was the aim of the executioner."

BRAKES
WHILE YOU WAIT
Replace front disc Pads or Rear Brake Shoes Includes parts & labor. 29.95
Midland Dayton Tires
I.S. 20 at Garden City Hwy.
682-5248
Dayton TIRES

Dillard's

save $10 to $100 on top quality appliances from Amana® and Magnavox®

save $100! Magnavox 25" diagonal color TV

$599

Reg. $699. This deluxe Magnavox with 25" diagonal screen is big in performance features...efficient fine tuning circuitry to automatically lock in station signals on both UHF and VHF channels; an automatic color leveling circuit to maintain color intensity; illuminated channel indicators; a highly efficient 6" x 4" oval speaker for fine sound reproduction and much, much more! The picture's great, the price is right, so hurry in!

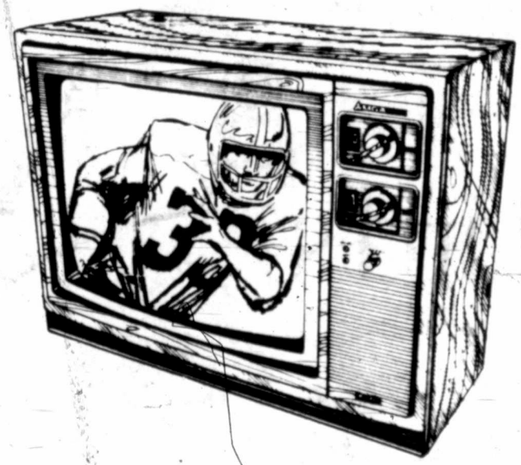

special! 19" diagonal portable color TV

$399

Comp. at $499. This outstanding unit includes a 100% solid state chassis plus a single gun, in-line black matrix picture tube for the sharpest pictures every time. It's an ideal addition for the office or your den!

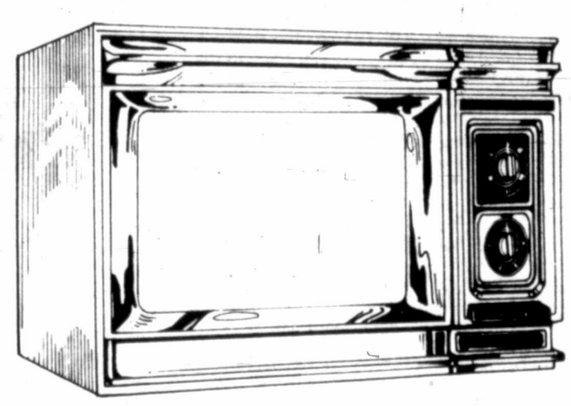

save $70! Amana® Radarange® with two bonus gifts

$379

Reg. 449.95. Enjoy the ease and convenience of microwave cooking! Plus with your purchase you'll receive a bonus popcorn popper and a cookbook. It's a 40.90 value at no extra charge.

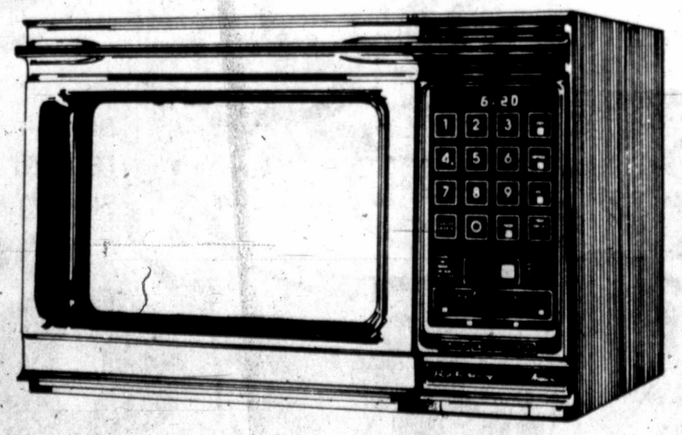

$50 off! Amana® Radarange®

$599

Reg. 649.95. This Touchmatic™ unit helps make cooking less of a chore. You can enjoy the convenience of 3 extras, too...a popcorn popper, candy maker and cookbook; 74.85 value, at no extra charge.

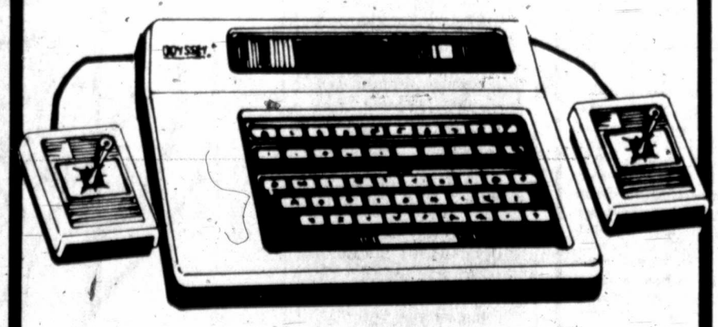

10.95 off! Odyssey TV game

$169

Reg. 179.95. Odyssey ² by Magnavox is a source of fun, games and learning for the entire family...a deluxe unit that hooks up easily to your television set for hours of fun!
Extra cartridges 19.99-29.99

SHOP DILLARD'S MONDAY THRU SATURDAY 10-9 AT MIDLAND PARK MALL

GOP group makes final Texas bid

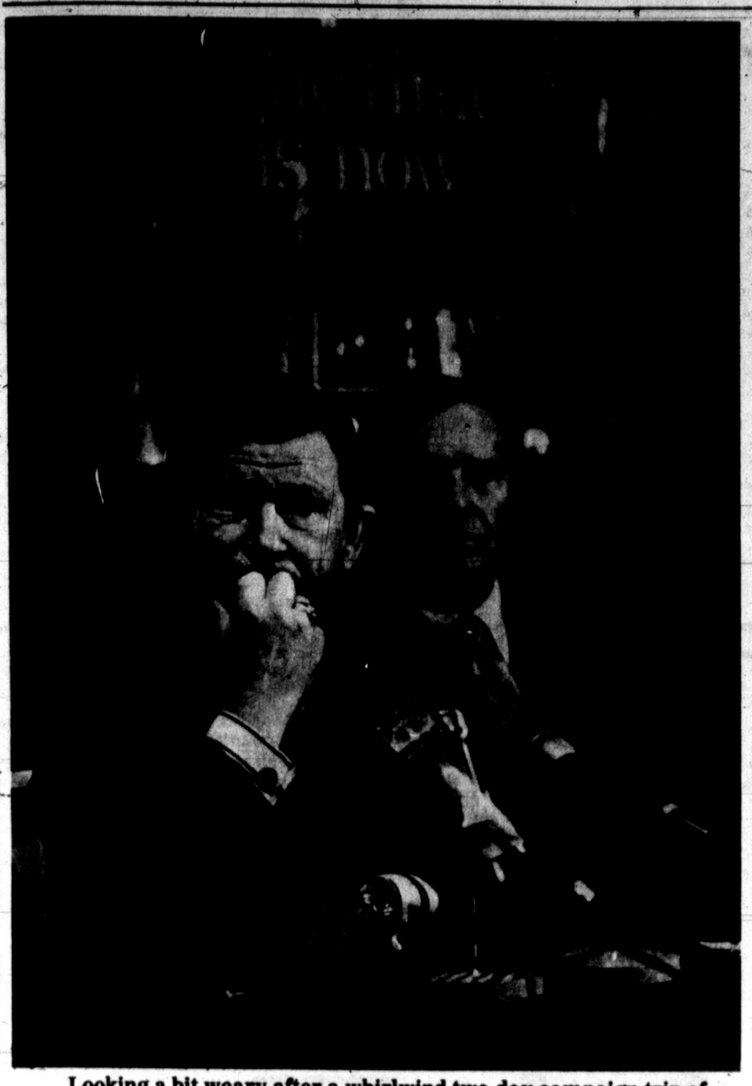

Looking a bit weary after a whirlwind two-day campaign trip of West Texas, U.S. Sen. John Tower, foreground, and Eddie Chiles answer reporters' questions at a news conference in Midland Saturday morning. (Staff Photo by Brian Hendershot)

By LANA CUNNINGHAM
Staff Writer

Four years ago, the Republicans eased up on their drive toward the presidency too soon and paid for it. Democrat Jimmy Carter squeaked out a victory.

This year, the Republicans are making sure they don't make the same mistake.

Starting Friday morning in Dallas, the White section of a Red, White and Blue GOP campaign blitz in Texas took off for a 1½-day, 10-city West Texas tour in urging campaign workers to get out the vote.

Led by U.S. Sen. John Tower, the troupe included his wife, Lilla; Ray Hutchison, who lost a bid for the Republican nomination for governor two years ago to Bill Clements; his wife, Kay Bailey Hutchison, former vice chairman of the National Transportation Board; and Sim Stokes of Dallas, former Dallas Cowboy and now chairman of Black Texans for Reagan-Bush.

BUT THE ONE person all the groups turned out to hear was folk-hero Eddie (I'm Mad Too) Chiles of Fort Worth. It was Chiles who drew the loudest and longest rounds of applause and the biggest laughs with his colorful descriptions of the federal government.

After a kickoff speech in Dallas by Tower, who questioned what kind of weapons Carter would send to Iran, vice presidential candidate George H.W. Bush made a surprise appearance to give the team one final boost.

Another partial focus of the three team trips was to gauge effectiveness of the local Republican workers upon the townspeople.

From the college town of Denton to the industrial base of Amarillo with its teamsters, from the agriculture hub of Plainview-Lubbock to oil-rich Midland, the White team was given encouragement that local voters would be departing from the liberal ranks of Democratic thinking for the conservative Republican ticket.

Originating in Dallas, the team hopped into Denton, Wichita Falls, Amarillo, Plainview, Lubbock, Abilene, Midland, Odessa and El Paso with hope of stopping in San Angelo on the way back to Dallas.

Often the initial speaker at these stops, platinum-haired Ray Hutchison, former state Republican chairman, quipped that the only reason he was along on the trip is because "they said spouses could come, too."

It was Mrs. Hutchison's job to talk about the women's vote.

AS CHAIRMAN OF Women Leaders for Reagan-Bush, Mrs. Hutchison said the real issue in this presidential campaign isn't the Equal Rights Amendment, but "our economics. Women are the backbone of our economics; we must focus on the issues that really affect us."

Since the debate last Tuesday night, Mrs. Hutchison said polls are showing more undecided women are turning to Reagan. The Republican candidate believes "women should have a part in his administration," she related. "Women today are more in tune with what's going on in the U.S."

During one of the hops between cities, Hutchison said the tour wasn't so much to convince more voters to go for Reagan as it was to keep the local workers' spirits up and running until Tuesday night when the election is over.

In 1976, a similar blitz was planned for Gerald Ford in Texas. The South Texas leg, however, was canceled because of bad weather. The Saturday before the election, however, the sun came out and shone on Jimmy Carter's tour of the same area, said the former GOP chairman who has a law practice in Dallas. That cancellation is what killed the election for Ford in Texas, he said, and Carter planned almost exactly the same tour on Saturday.

PRESIDENTIAL CANDIDATES can command large crowds and turn a speaking engagement into a major media event, he said. But it's these smaller towns "where the getting out the vote is done by these people."

Gov. Bill Clements undoubtedly has boosted Reagan's standing in Texas, according to Hutchison. Normally known as a staunch Democratic stronghold, the electorate put a Republican in the state's highest office two years ago "and the people saw that the world didn't come to an end."

But it's not just Texas that's changing its ideas. The rest of the country also is swinging toward a more conservative mood for the '80s, Hutchison added.

Sim Stokes started out in Dallas and had no intention of making the entire tour. But on Saturday morning, he was sitting in Midland with the rest of the group.

He doesn't believe all welfare and subsidized programs should be eliminated, he said. "There is a definite need for some of it."

But he spouts the belief that the black community feels it is being kept in poverty with the numerous federal handouts and CETA programs. The people would prefer the free enterprise system, he told audiences.

TOWER HAD TO leave the first part of the tour to travel with a "truth squad" to San Antonio before Carter got there. Standing in his stead was Lilla, who read a prepared statement on the Iranian military materials.

During a lax moment in the traveling, she reflected on the Windfall Profits Tax, saying that the meaning of the word "windfall" has nothing to do with the tax.

Back in the Middle Ages, people used wood to cook with, she said. When a high wind would blow dead branches onto the ground, people could benefit by picking up the branches without much effort. That was considered a "windfall."

When the senator rejoined the group in Lubbock, he focused on what he said were mistakes made by Carter, such as canceling the B-1 bomber. Concerning the arms to Iran, Tower said he would never give them the arms they purchased until the U.S. had negotiated a release for the hostages.

At a Saturday morning breakfast for Midland GOP workers, he referred to the Tall City as the place "where the people think right in such vast numbers."

Giving the final pep talk at each stop was Eddie Chiles. Starting out sounding cold and claiming "I'm not mad today," he would begin relating problems with the federal government, changing his song slightly with each city, and getting hotter as the time passed until he would end the talk with "I'm mad."

WELL-KNOWN THROUGHOUT Texas for his "I'm mad at the federal government" radio spots, Chiles pressed for three things from the federal government: "I want the government to defend our shores and defend them well, deliver our mail on time and leave us alone."

Explaining his crusade against Washington, the Fort Worth businessman who got his start in the West Texas oilfields claimed "the free enterprise system has been very good to me. It's been so good to me I feel I owe this country something." That something is giving the young people of today the same chances he had, said Chiles.

At two stops, Chiles used a joke to illustrate his idea of too much government intervention in business and private life.

There was a young boy that badly needed $100, Chiles began. The boy asked his mother for the money and she told him to ask God.

"Well, the boy prayed and didn't hear anything, so he decided to write God," Chiles continued. "When the postman got the letter addressed to God, he didn't know what to do with it, so he sent it to Washington.

"The President didn't know what to do about it, so he asked his secretary and she said to send the boy $5. The boy was surprised to get the money and he wrote God to thank Him. But he added: 'I noticed you had to send it through Washington and those ---- ---- as usual kept $95 of it!' "

Even if Reagan wins the election, Chiles warned the Midland GOP volunteers that the country won't change overnight.

"People think it's like getting a McDonald's hamburger for a quick meal," he said. "People expect the government to change as fast and it doesn't work that way. It's going to take awhile, so just be patient."

Nuclear power issue arises again in Austria

VIENNA, Austria (AP) — The politically sensitive issue of nuclear power comes before Austria's voters next week for the second time in two years.

But unlike the nationwide referendum of Nov. 5, 1978, when a slim majority voted against starting up Austria's first nuclear power station, this time registered voters will be asked to sign petitions calling on the National Council, the lower house of the Federal Assembly, to decide the issue.

For one week, starting Monday, two separate "volksbegehren" — the constitutional instrument of popular petition or initiative — will be open for signature. Both were introduced by private pro-nuclear and anti-nuclear groups.

About 5.2 million eligible voters may — but do not have to — sign either document.

ONE CALLS ON the National Council to reopen debate on nuclear energy and repeal a 1978 constitutional law banning atomic power in Austria.

The second initiative asks the Council to perpetuate the nuclear power ban and urges conversion of the idle nuclear plant at Zwentendorf into a gas-fired power station.

The adoption of either stand requires a two-thirds vote of the 183-member Natioanl Council and that is not seen as a likelihood given the present political makeup of the body.

If 200,000 or more signatures are obtained on a petition, the Council must place the issue on its agenda for plenary debate. If 200,000 or more signatures are obtained on both proposals, the Council then must put both on the agenda.

Although it has a significant pro-nuclear lobby within its own ranks, the conservative opposition Austrian People's Party has made it clear it will not change its objection to a start-up of the Zwentendorf facility.

Party Chairman Alois Mock and other party leaders contend that Chancellor Bruno Kreisky's Socialist government has failed to find an acceptable solution to the nuclear waste disposal problem since the population turned down nuclear energy two years ago.

IN THE NATIONAL Council the Socialists, who favor nuclear energy, would need at least 27 of the People's Party 77 Council votes in addition to their 95 lawmakers for a two-thirds majority required to change a constitutional law. The Austrian Freedom Party, which leans to the right and has 11 seats in the Council, also opposes nuclear power. Another opponent is the Communist Party, which has no seats in the National Council.

A mere 50.47 percent of people casting their votes in the 1978 referendum barred activation of the $650 million nuclear plant, designed to generate 12 percent of Austria's electric-power needs.

The station was ready to go into operation then, but the government had decreed the referendum when Kreisky and other Socialist leaders realized that the issue was too sensitive to confine to the National Council.

In the last few weeks, the two opposing private initiatives have each gained influential support.

Trade union chief Anton Benya has emerged as the most outspoken champion of nuclear power. He and Finance Minister Hannes Androsch maintain that it would be sheer "lunacy" to build and complete an expensive power station and then not use it.

HOWEVER, influential segmentstin the People's Party, too, have said they are strongly in favor of nuclear energy to at least partly offset growing dependence on energy imports that increasingly burden the balance of payments.

Nevertheless, political experts say that even in the event of some People's Party deputies voting with the Socialists, a majority of two-thirds could not be expected in a showdown vote.

Meanwhile, leading spokesmen for the Socialist Youth and other minority groups inside the governing party have reaffirmed their opposition to operating the nuclear station.

NOBODY READS SMALL SPACE ADS... DO THEY???

MINI-BLINDS
AND WOVEN WOODS
Mid-Tex
MIDLAND
"Just about covers it for home or office"
2400 W. MICHIGAN 684-7831

Dillard's
Holiday Savings

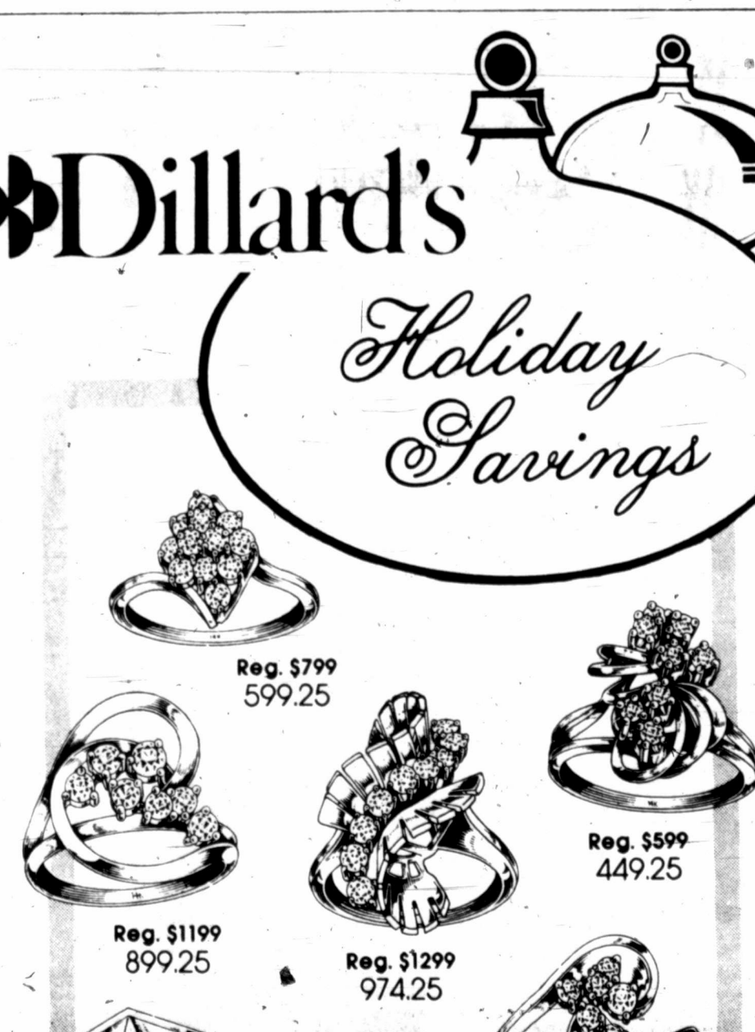

Reg. $799 599.25
Reg. $599 449.25
Reg. $1199 899.25
Reg. $1299 974.25
Reg. $699 524.25
Reg. $999 749.25
Reg. $1899 1424.25

(Illustrations enlarged. Items subject to prior sale.)

save 25% on diamond jewelry

Imagine warm fires and hints of holiday carols. Christmas will be here soon and it's time to start thinking of someone who'd love a diamond. Visit our Fine Jewelry Department for enticing savings on men's and ladies' diamond fashion rings. You'll find a style perfect for the one you love. Sale prices good though November 15th.

SHOP DILLARD'S MONDAY THRU SATURDAY 10-9: MIDLAND PARK MALL

Dillard's

sale! genuine leather purse accessories in basic and fashion colors

10.99 to 15.99

Reg. $14 to $22. Choose from French purses, credit card cases, organizers and check books in a collection of smooth or reptile-like styles.

save on textured Cordura® nylon handbags

9.99

Reg. $17. These lightweight durable handbags are available in zip top, shoulder, durable handle and hobo styles. Available in medium brown, black, wine and natural colors with contrasting trim.

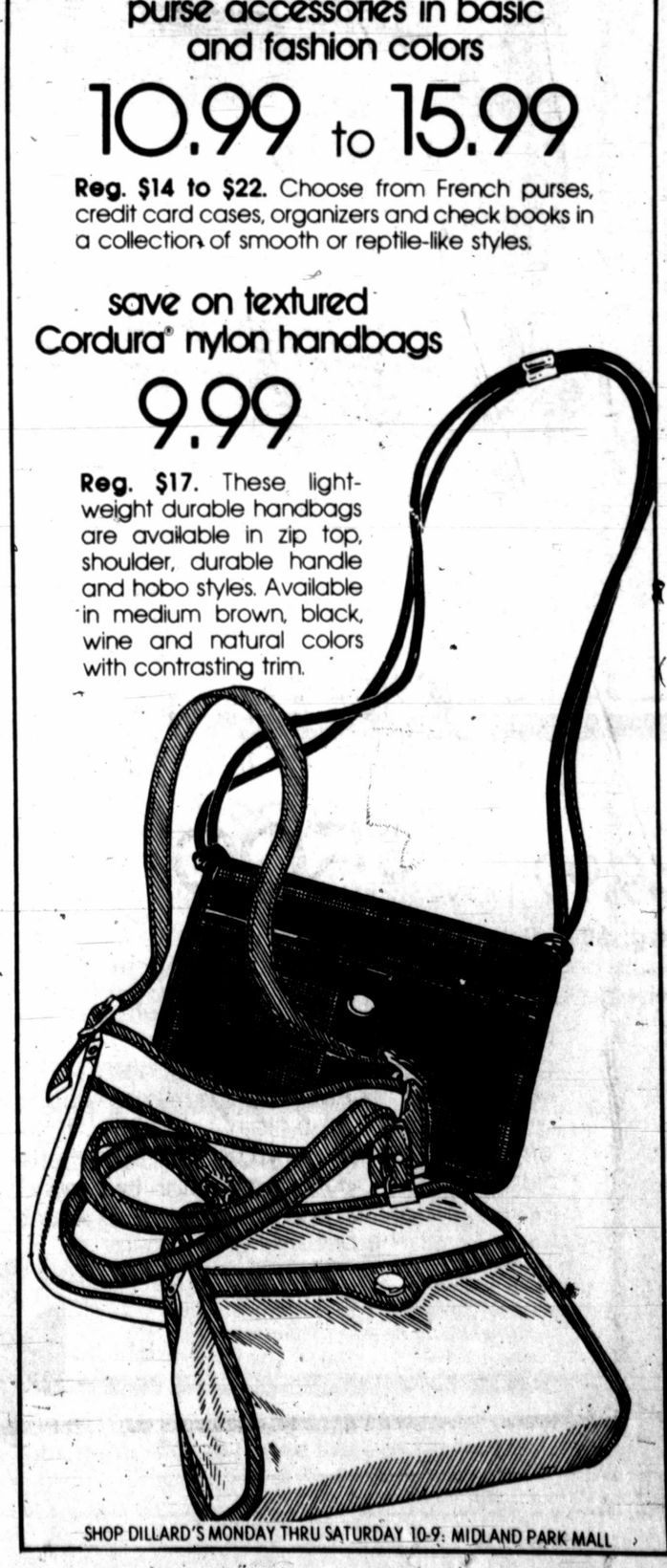

SHOP DILLARD'S MONDAY THRU SATURDAY 10-9: MIDLAND PARK MALL

Iranians plan 'program' on hostage anniversary

By The Associated Press

Militants holding the American hostages in Iran called Saturday for a "grand demonstration" and "a program" at the U.S. Embassy in Tehran on Tuesday to mark the first anniversary of the Americans' capture.

"November 4 is the day of conquering, occupying and smashing the hideout of the great Satan (the United States) in the land of Islam," the militants declared, referring to their seizure of the mission last year.

One Iranian legislator, meanwhile, predicted the Majlis, or Parliament, would muster a quorum Sunday and announce conditions for releasing the hostages on their 365th day of captivity.

The last scheduled session, Thursday, was canceled after a boycott by many legislators cut attendance below a quorum. The protesting deputies said any action on the hostages could help President Carter in the U.S. presidential elections, also on Tuesday.

In Washington, Secretary of State Edmund S. Muskie denied a published report that a bargain had been struck on the hostage issue and said further negotiations with the Iranian authorities probably would be needed even if the Parliament decided to free the Americans.

Resolution of the hostage situation won support from the newspaper of the Islamic Republican Party which controls about 70 percent of the 288 Majlis seats. The newspaper said prolonging the debate "would not bring benefits to our people."

Tehran Radio on Saturday carried a lengthy commentary criticizing the "Zionist and imperialist propaganda machinery" for implying that "Iran is moving ... towards dependence on the West." It said the "Western world has launched the most intense propaganda, awaiting the release of the hostages."

"What they have in mind is to force Iran into entering a deal by this method, where as the Imam (Ayatollah Ruhollah Khomeini) pointed out, to have the hostages released, America must accept proposed conditions approved by the Majlis," the commentary said.

It said implying that Iran might release the hostages to obtain spare military hardware for its war with Iraq creates the "misunderstanding that it was the war conditions which, under pressure by America, made Iran release the hostages."

Iran claims Iraqi assault stopped

BEIRUT, Lebanon (AP) — Fighting intensified around Abadan Saturday and Iran claimed it stopped an Iraqi assault on the besieged refinery city and southwestern stronghold. Iraq said it had "recovered" territories it sought and was ready to negotiate.

"The enemy advance on Abadan has been stopped," said an Iranian military communique broadcast on Tehran Radio. The report, the first to state flatly that the Iraqi attack had been halted, also claimed Iranian forces were "leveling" Iraqi positions around the city.

Iraqi forces dropped a mobile bridge over the Bahmanshir River to cross into Abadan and Iranian troops killed or captured the Iraqis who entered the city, Iran claimed. The communique said Iranian forces then destroyed the bridge with rocket-propelled grenades. It was the first Iranian acknowledgement that the Iraqis, who claim a stranglehold on the city, had entered Abadan since fighting broke out 41 days ago.

Mobile bridges sit atop a large armored carrier and can be extended like a ladder across a river.

Last month, Iraq floated pontoon bridges across the Karun River north of Abadan, assaulting the vital Iranian oil port of Khorramshahr and sending tanks and troops south to storm Abadan.

At Khorramshahr, Iranian snipers tripped up Iraq's operations and apparently prevented the Iraqis from reaching the fixed Karun River bridge that leads south to Abadan, Tehran Radio said. War communiques from Tehran said the Iranians still controlled Khorramshahr's eastern regions.

In a communique late Saturday, Iraq claimed its forces sank two Iranian gunboats on the Bahmanshir River, which flows south from Abadan to the Persian Gulf.

Official reports from both nations listed skirmishes and engagements all along the 300-mile war front that divides Persian Iran and Arab Iraq, but none of the reports could be independently confirmed.

Iraqi Foreign Minister Saadoun Hammadi was quoted by a Kuwaiti newspaper as saying Iraq had "recovered its territories and waters in the Shatt al-Arab" — the disputed estuary that provides Iraq with its only outlet to the Persian Gulf — and was ready to negotiate.

"We are now ready to negotiate, but will never make any territorial or offshore concession," Hammadi said, according to the newspaper Al Qabas. His statement indicated Iraq wants to keep the entire 60-mile Iranian coastline on the Shatt al-Arab, which Baghdad's forces have overrun since the war began Sept. 22.

In Paris, the news magazine Le Point reported Saturday the first of 60 Mirage F-1 French fighter jets ordered by Iraq could be delivered in December, two months ahead of schedule. Iraq, with most of its warplanes Soviet-supplied, ordered the French jets in July 1977 and December 1979.

Afghan rebels destroy Soviet ammunition convoy

NEW DELHI, India (AP) — Afghan Moslem rebels destroyed a Soviet ammunition convoy, killed at least 45 Communist Party members and burned down a large primary school in raids north and south of Kabul in the past week, a report from Afghanistan said Saturday.

Sources in Islamabad, capital of neighboring Pakistan, meanwhile, said intelligence reports showed that Soviet forces in Afghanistan have deployed the MiG-25 warplane, believed to be one of the most sophisticated weapons in the Soviet arsenal.

The sources, who declined to be identified, said the MiGs reportedly were flown on high-level reconnaissance missions from Bargram air base about 30 miles north of Kabul. They said about 10 of the planes were reported in the central Asian country "during the past few months."

The Soviet Union sent some 85,000 soldiers into Afghanistan late last year to help the country's Marxist government battle anti-communist insurgents who control most of the countryside.

A rebel raid Monday on the ammunition convoy near Sange Niwishta Pass, 22 miles southeast of the Afghan capital of Kabul, prompted Soviet air attacks against "every moving thing" in the villages of Logar Province, killing hundreds of civilians, the report from Afghanistan said.

The report, from a source who in the past has been reliable, said several Soviet soldiers were killed or injured in the raid in which rebels, some firing rockets, destroyed 21 ammunition trucks, two armored cars and one tank.

It said hulks of burned vehicles closed for two days the road through the narrow valley — terrain the rebels have often turned to their advantage for attacks on government and Soviet units.

COAT SALE

one week only! save $30 to $72 on famous label outerwear

49.99 polyester/wool pant coats

Reg. $80. Polyester/wool single or double breasted coats, pea jackets and wraps, some with raglan sleeves, in beige, berry, camel, navy; sizes 8-18.

129.99 tailored wool coats

Reg. $180. Choose from Forstman wool Fabulaine® or wool-fleece coats in 4 styles featuring fine tailoring and detailing; black, nude, camel and blue; 8-16.

139.99 fake mink strollers

Reg. $180-212. Three styles of coats made of Tissavel® mink-look fabric with turnkey or button closings, notch or wing collars; in hazel or chestnut, 8-18.

69.99 wool fleece coats

Reg. $100. Choose from wraps or single-breasted styles with notch or wing collars and optional belts; in camel, white, berry, blue or beige. Find yours in sizes 8-18.

99.99 pig suede short coats

Reg. $150. Choose from two styles in supple pig suede with genuine lamb collars. Beautiful, soft, pliable coats that look great; in cork, 8-18.

Dillard's

SHOP DILLARD'S MONDAY THRU SATURDAY 10-9 AT MIDLAND PARK MALL

Supreme Court candidate for TV, radio in courtroom

Jim Brady, Republican candidate for associate justice to the state Supreme Court, supports allowing the electronic media into the courtrooms as a way to speed up trials and inform the public.

Brady, seeking place 1 on the court, was in Midland Saturday with the Republican Party's team effort to get out the vote for Tuesday's election.

Jim Brady

He claimed his race involves a "typical conservative versus a liberal." Focal point of his campaign is his 34 years as a courthouse trial lawyer since being admitted to the Texas Bar in 1946.

Brady said his Democratic opponent, James P. "Jim" Wallace, favors labor and has specialized in the area of claims law.

"My practice has been general; it's run the whole gamut in the legal profession," he said.

Since the Billie Sol Estes case first went to court in the 1960s, television cameras have been prohibited from the courtroom. But Brady feels it is time they made a reappearance, citing the example in Florida where cameras are allowed during trial proceedings.

These video cameras "would stop the terrible rising crime rate. It would allow courts to take cases much faster and let the public know what's going on in the courtroom."

Brady, who lives in Austin, is backing the passage of Amendment 8 on the ballot which would change the Courts of Civil Appeals into the Courts of Appeals. This change would prompt quicker appeals cases in that 14 courts handling criminal and civil appeals would be established.

And it could help to reduce the crime rate, he suggested.

Brady has worked as a prosecuting attorney and served 10 years as an officer or director of state and local bar associations.

Candidates tread different economic paths

WASHINGTON (AP) — Not surprisingly, President Carter and Ronald Reagan agree on what the economy should be like: no inflation, low unemployment and a prosperous private sector. But they propose different paths for getting there.

Voters will have to decide by Tuesday which candidate offers the best hope for attaining those goals, or whether either can accomplish them. John Anderson's ideas may appeal to some.

After two recessions and seven years of high inflation, many voters realize the nation's economic problems have no easy solution, which may be why the candidates aren't promising miracles.

It may also be why Reagan's and Carter's short-term prescriptions for the economy are remarkably similar, although there are significant differences in their long-term approaches.

In a nutshell, Reagan's approach to the economy is that by allowing people to keep a greater share of their income, they would be more productive. Their increased spending and saving would stimulate investment and result in a stronger economy that is better able to compete with other nations in world markets. The government's share of the economy would fall drastically over time.

Carter essentially would continue his approach of the past two years, which is to gradually reduce inflation while keeping a lid on government spending. He would slowly reduce the government's share of the economy, while promoting business investment through special incentives. The economy would grow slowly to prevent inflation from heating up again, a strategy that would keep unemployment higher than desired.

Carter, who promised grandiose results in his 1976 campaign and failed to deliver, is not risking that mistake this time around.

In a recent interview with The Associated Press, the president said his first term goals of 4 percent unemployment and 4 percent inflation are also appropriate goals for a second term, but he didn't promise he could achieve them.

It is a matter of great embarrassment to Carter — and an example of his failed economic policies, his critics say — that the nation's unemployment rate is now 7.5 percent of the labor force, virtually the same as when he defeated Gerald Ford in 1976, promising he could do much better.

Inflation, as measured by the Consumer Price Index, is likely to be about 13 percent this year, compared to 4.8 percent in 1976.

Reagan isn't promising specific results either, which key aide Edwin Meese says is politically "prudent." But the Republican candidate's decision not to set targets doesn't inhibit him from criticizing Carter for failing to meet his.

Reagan does promise that his program to slash tax rates by 30 percent over a three-year period would reduce both unemployment and inflation, but doesn't how much or when.

His one specific goal for the economy is to balance the federal budget no later than 1983, which he says would mark "the beginning of the end of inflation."

Reagan's promise to balance the budget, while also cutting taxes and increasing defense spending, has been challenged by many economists, including some in Reagan's own camp, as unattainable. But Reagan insists it can be done by cutting non-defense spending 7 percent to 10 percent, after discounting for inflation.

Reagan has been unspecific about which cuts he would make, saying only that they would be achieved by trimming existing waste and extravagance. He says Social Security and other necessary programs would be left intact, but he makes himself the judge of what is necessary.

Carter charged during Tuesday's debate that for Reagan to achieve his budget goals, it would be necessary to cut $130 billion from non-defense federal programs by 1983, the implication being that Reagan would have to dismantle much of the rest of the federal government. Reagan's camp says the figure is too high, but doesn't offer a specific rebuttal.

Carter failed in his first-term promise to balance the budget by 1981. His administration ended 1980 with a budget deficit of $58.9 billion, the second largest on record, and projects a deficit of $30 billion for 1981. The president has offered no new target for balancing the budget.

Both Carter and Reagan have promised tax reductions in 1981. Reagan would cut income tax rates across-the-board by 10 percent. Carter has proposed $27 billion in cuts. Reagan's reductions would primarily go to individuals; the bulk of Carter's cuts would be for business, although they include an offset for the 1981 increase in Social Security withholding taxes.

Both candidates would accelerate the tax depreciation allowance for business investment.

Anderson, the independent, says cutting taxes would be a mistake now and favors waiting until the economy is in better shape. He wants an increase of 50 cents-a-gallon in the federal gasoline tax, both to conserve oil and to help finance Social Security.

DIRT, SQUIRT, QUIRT

Heat, drought, insects cause short cotton crop

By CHARLES W. GREEN
Midland County Extension Agent — Agriculture

One of the earliest killing freezes on record for Midland County brought the 1980 growing season to an end this week.

Most cotton producers were ready for the dessicating weather to dry the leaves and stalks and allow harvest to procede. There were some late bolls in some fields, but the chance for many of them maturing in a reasonable length of time was slight due to a slow down of physiological activity.

The cotton crop will be short this year due to the heat, drought and heavy insect damage experienced during most of the growing season.

Sixteen chemical elements are essential for plant growth. These consist of mineral and non-mineral. The non-mineral elements are furnished by air and water — carbon, hydrogen and oxygen. The 13 mineral nutrients come from the soil and include nitrogen, phosphorus, potassium, calcium, magnesium, sulfur, manganese, iron, zinc, copper, boron, molybdenum and chlorine.

The mineral elements make up less than 5 percent of the dry matter in plants, but they must be present in the right amounts and right form for plant utilization. However, many other factors in soil and water management also are important.

The average home gardener is prone to diagnose most plant problems as related to lack of mineral nutrients and tends to overuse both organic and inorganic fertilizers. This is illustrated by the results of 145 different soil samples tested during the last nine months from Midland lawn and garden soils.

Ninety (62 percent) of these had excess nutrients and accumulation of salinity as a result of overuse of fertilizers and manure. Eighty-five (58 percent) had excess phosphorus, with a note from the soil chemist advising not to use fertilizers containing phosphorus for three to five years.

One of the most important steps in growing ornamental and garden plants is a thorough preparation of the soil. It is possible to grow plants of sorts in soil that has only been scratched, but many times they will be spindly and flowers, foliage and fruit will be sparse.

The ideal perennial flower or shrub bed should have soil prepared to a depth of at least 18 inches; annual beds and vegetable gardens should be prepared eight to 12 inches. In preparing new beds or reworking old beds, November or December is the ideal time to start, before the really bad days of winter set in. Spade or till the soil to the deepest depth practical. Remove all boards, rocks or building debris, but turn under all leaves, grass, stems, roots and anything else that will decay easily. Retill two or three times at weekly intervals.

If the soil tends to dry between workings, water it. If winter weeds or grass try to grow, keep them removed. Adequate soil preparation is a lot of work; but it is better to grow a small garden or bed of flowers in well prepared soil than to attempt to grow masses of flowers or large gardens in poorly prepared soil.

The key to improving the sandy loam soils of Midland is to use lots of organic matter. Adding organic matter improves the structure and water holding capacity of sandy soils. Additional fertilizer and soil amendment may be necessary but this should be based on the results of a soil test from a reputable laboratory.

As mentioned above, some soils that have a past history of fertilizer use have no need for some nutrients.

Some soils will be too alkaline in nature (high pH) and depending on the plants to be grown, may need soil amendment to increase soil reaction toward the acid side. Some organic sources, such as spaghnum peat, are acidic (pH.2.6) and other materials, such as finely ground sulfur or sulfa-soil can be used.

In the spring, at least two weeks before planting, till again. At this time work organic material, sulfur and fertilizer (if needed) into the soil. Use four to six inches of spaghnum peat per foot of depth (or other quality organic material, such as rotted manure or compost); five to 10 pints of soil sulphur per 100 square feet, and two pounds of 16-4-4 or 15-5-5 fertilizer (unless soil test indicates otherwise) per 100 square feet of area.

Answer Line

By Franchelle Moore

682-5311
P.O. Box 1650,
Midland 79702

DEAR ANSWER: I had the pleasure of dining at the Petroleum Club the other evening.

For dessert, they served a very delicious pecan, cheese pie.

I would love to have the recipe.

Do you think you could get them to kindly share the recipe with your readers and the general newspaper circulation areas? And, of course, me?

I'm one of many who really like and appreciate Answer Line. I hope your paper always has it.

Thank you in advance for your efforts. — F.M.

ANSWER: The chef at the Petroleum Club kindly shares the recipe, which appeared in a recent issue of Bon Appetit magazine.

Pastry for a 9-inch pie crust.

Next, 16-ounces of cream cheese at room temperature, ¼ cup sugar, 2 teaspoons vanilla, one chicken egg, two teaspoons milk.

Combine cheese and other ingredients and beat until smooth.

The next step, in a separate bowl: three eggs, ¾ cup of corn syrup, two tablespoons sugar and one teaspoon vanilla.

Beat eggs, corn syrup, sugar and vanilla until well mixed.

Pour cream cheese mixture into pie crust, spreading evenly, and sprinkle with pecans.

Stir corn syrup mixture again and carefully pour through a fork over the pecans, so as not to "scatter" them.

Bake at 375 degrees until set, 40 to 45 minutes.

Serve chilled.

The chef also says that, possibly, since you were at the club, the pie is served now with a variety of fruits on top. Sounds even more delicious.

DEAR ANSWER: Are there any modeling opportunities in Midland for 11-year-old girls? If there aren't, where are some? — Julie Wieschner

ANSWER: A check with Midland women who model in different style shows reveals there really are no modeling opportunities in Midland, as such, except through contacting the Midland women's and children's stores for information on the different local style shows presented for various organizations.

DEAR ANSWER: We have noticed in the past several years, the trustees of Midland College have been taking a week or more for trips.

One year they flew to Canada. The next year they flew to Washington, D.C. This year they flew to Hawaii.

How are these trips financed? Do the taxpayers pay for these trips? Ifso, who determines where they go? Who determines if these trips are necessary and what purpose do they serve?

As taxpayers, if we are picking up the tab, these questions should be answered. — Mrs. Tom Mitchell

ANSWER: A check with Midland College reveals that basic travel expenses for the trustees, some of whom are members of one or two national organizations, are paid by the college. The trips to be made are determined by the board of trustees.

The amount of money for these trips is budgeted annually by the college.

If spouses accompany their wives or husbands on these trips, they must pay their own expenses.

Radio Shack®
SUPER HI-FI SAVINGS Sale

Great Gift Idea! Powerful AM/FM Stereo Receiver
STA-820 by Realistic®

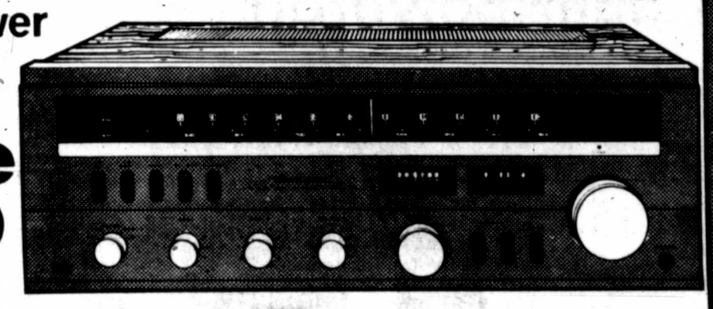

Save $120
239.95 Reg. 359.95
Easily Drives Two Pairs of Speakers to Room-Filling Volume
Act now, get a great receiver with extra features at a big 33% savings! Two magnetic cartridge inputs let you use two turntables—great for providing continuous music at Christmas and New Year parties or making disco-type recordings! 40 watts per channel, minimum rms into 8 ohms from 20-20,000 Hz, with no more than 0.06% total harmonic distortion. Hurry—buy now! 31-2087

Give Your Family Musical Joy All Year With a Complete Hi-Fi System!
Save 160.80
$499
Reg. Separate Items 659.80

- Realistic STA-820 AM/FM Stereo Receiver
- Two Minimus®-11 Die-Cast Metal Speakers, Each with Acoustically Aligned 5" Woofer, 2½" Horn-Loaded Tweeter
- LAB-270 Automatic Belt-Drive Turntable, Base, Dust Cover, $27.95-Value Realistic/Shure Magnetic Cartridge

31-2087, 40-2035, 42-2965

Half Price! 3-Head Cassette Deck with Double Dolby* NR SCT-30 by Realistic

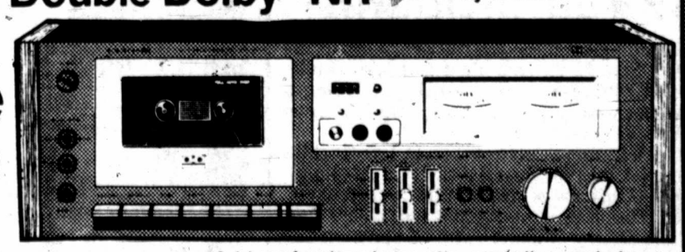

Save $200
199.95 Reg. 399.95
MasterCard VISA
CHARGE IT (MOST STORES)
Add professional cassette recording and playback to your music system and save 50%! Separate record and play heads and Double Dolby let you monitor as you record—you'll hear exactly what your recordings will sound like! Dual "peak reading" level meters, separate bias/equalization selectors, record calibrate system and a "fine-bias" adjustment give you optimum performance. Full Auto-Stop, dual concentric recording level controls with memory ring. 14-603 *TM Dolby Laboratories

Check Your Phone Book for the Radio Shack Store or Dealer Nearest You
PRICES MAY VARY AT INDIVIDUAL STORES
A DIVISION OF TANDY CORPORATION

THANK YOU

OVER 3000 signatures have been obtained for an endorsement ad which was to appear in the Sunday, November 2 edition of the Midland Reporter Telegram. The signers of this ad were pledging their support to Durward Wright for ReElection to the office of County Commissioner, Pct. #1. Since this ad would have been 4½ pages in size the cost would have been prohibitive. Durward Wright wishes to thank each of the persons who signed this endorsement for their pledge of support, and ask them to contact their friends in West Midland on his behalf.

Do It Right—Re-Elect DURWARD WRIGHT County Commissioner-Pct. #1

Pd. Pol. by Bill Williams, Treas: Box 1722 Midland.

David and Jeanne Gataeno and their six-month-old son, John Paul, enter the Alexandria, Va. city jail to serve a one-day, overnight, sentence. The Gataenos received the sentence because of a trespass conviction stemming from a sit-in at an Alexandria abortion clinic. Mrs. Gataeno insisted on taking the baby in what officials called an 'awkward situation'. (AP Laserphoto)

Baby accompanies parents to jail

ALEXANDRIA, Va. (AP) — John Paul Gaetano, a cherubic six months old, unwittingly focused national attention on his parents' crusade against abortion Saturday when he joined them for a short spell in the city jail.

Little John Paul smiled at reporters and television cameraman before his mother, Jeanne, carried him in to share her 24-hour jail sentence. He seemed amused.

Mrs. Gaetano and her husband, David, were arrested a year ago and convicted of trespassing after a sit-in protest at an Alexandria abortion clinic.

She said her chief reason for insisting that John Paul accompany her to jail is that she is breast-feeding him, "and I haven't left him before for any real length of time."

"After all," she added, "we were arrested together."

At the time of the couple's September 1979 arrest at the Alexandria Women's Clinic, Mrs. Gaetano was two months pregnant with John Paul.

Her husband, who will serve out his sentence in an adjacent cell, carried a portable crib, diapers and other items for the baby.

"It looks like we're moving in for a week, but you've got to bring a lot of stuff," Mrs. Gaetano told reporters as she carried John Paul through the jailhouse gates.

The couple and John Paul, named after Pope John Paul II, attended Roman Catholic mass before arriving at the jail in this Washington suburban.

After a goodbye kiss from John A. O'Keefe, the baby's godfather, Mrs. Gaetano walked into the jail where she was met by two female sheriff's deputies.

Reporters were not allowed past the outside gate.

Michael O'Toole, the jail's administrator, said three isolation cells on the first floor have been made available for the Gaetanos, who are being kept separate from the jail's other 118 prisoners.

Gaetano and his wife are in separate cells and the third is being left empty, although jail officials said the facility is overcrowded.

"It's an awkward situation," O'Toole acknowledged, adding that if the sentence were longer than 24 hours, the situation "would have to be re-evaluated." Sheriff Michael Norris negotiated the arrangements with Mrs. Gaetano's attorney.

The arrest was nothing new for Mrs. Gaetano, who says she has been arrested at least a dozen times in connection with anti-abortion protests.

"I spent my 18th birthday in a Niantic, Conn., prison overlooking th sea," the 20-year-old mother said.

Sunday is her husband's 30th birthday.

FBI's manhunt ends at blood bank

LAKELAND, Fla. (AP) — For Allen Lee, the soft-spoken manager of the downtown plasma donation center, it wasn't unusual for an FBI agent to ask him to keep a lookout for someone.

The 25-year-old manager of Sera-Tec Biologicals sees all kinds of drifters and down-and-outers, people trying to make ends meet by giving blood for $5.

This time, the FBI was looking for Joseph Paul Franklin, an avowed racist wanted for questioning in the sniper slayings of blacks in four cities and the wounding of civil rights leader Vernon Jordan.

The Secret Service had also linked Franklin to a 1976 letter threatening President Carter. It said Carter had "sold out to the blacks." A campaign visit by the president was only three days away.

IT WAS TUESDAY, Franklin was still at-large after an intensive two-month search. The FBI was checking the Sera-Tec blood bank, where about 120 people a day give blood, as a likely place for him to show up.

Agent Fred Rivero mentioned the Carter visit to Lee as he handed him an agency flier on Franklin, born Clayton Vaughn Jr. He said Franklin was a homicide suspect.

"Very dangerous," Rivero cautioned as he left.

Lee mentioned Rivero's visit to some of his lab technicians. He thought no more about it — but within hours, his blood plasma lab would give the FBI the break it needed to get its man.

On Friday, Franklin, 30, a native of Mobile, Ala., was indicted by a federal grand jury in Salt Lake City on charges that he violated the civil rights of two black men who were shot after jogging in a park with two white women on Aug. 20.

The Lakeland Ledger reconstructed the events Tuesday that put him in custody.

At 3 p.m., four hours after the FBI visit, a tired Claudette Mallard looked up from her receptionist's desk to see a 200-pound man walk to the door, wearing brown corduroy pants and a long-sleeved shirt open to the waist. He was carrying a suitcase.

"Name?" she asked routinely.

"THOMAS ALVIN BOHNERT," he replied, and began filling out a form, giving an out-of-state address as his residence.

Next was an examination by Dr. E.C. Wright, a friendly, 66-year-old man who took his position at Sera-Tec after 30 years as a general practitioner in Waynesville, Ohio.

"Any past diseases? Tuberculosis? Do you have any allergies?" Wright asked, running down a familiar list. The prospective donor was strangely quiet, Wright thought.

A urinalysis was negative. Pulse and blood pressure were normal. The examination was completed in eight minutes.

The donor walked into a donation room filled with 24 orange-and-brown imitation-leather contour beds and decorated with a drawing of the Seven Dwarfs, with Sleepy saying "No sleeping while donating."

Two technicians noticed the donor had two tattoos — a Grim Reaper on the right forearm, an American eagle on the left. One of them stole quietly into Lee's office, and nervously told him this donor seemed to fit the FBI flier description.

THE FBI DESCRIPTION said the suspect's hair was brown, not black, and indicated a lot of tattoos. But, Lee thought, the man was nervous, his behavior erratic.

He called the local FBI office, five blocks away. "Try to keep him there," said agent Bruce Dando.

Dando and agent Brooke Roberts decided to call Lakeland police for help, and Detectives Gerald Barlow and Ray Tallman Jr. met them at the blood bank. They agreed to wait outside for Franklin to leave.

Inside, Lee told the donor to rest 15 minutes after he had finished giving his pint. The man snapped: "What if I refuse to stay?" But he stayed.

Mrs. Mallard, the receptionist, noticed it was 5 p.m. Time to go home. The man gave her a receipt. She quickly wrote out a $5 check.

"Where can I cash this?" he asked.

She told him banks were closed, but The Little Lost Diner around the corner was open.

The man walked out, clutching his suitcase, and turned the corner, apparently not noticing two cars behind him. The cars stopped abruptly by the man.

Roberts flashed his badge: "FBI."

The officers allowed Franklin to cash his $5 check at the diner and then drove him to the police station for a fingerprint check. They determined they had the man they were looking for.

Franklin was lodged in a jail in Tampa in lieu of $1 million bond.

Former ranger acquitted

SAVANNAH, Ga. (AP) — A former U.S. Army ranger was acquitted Saturday on a charge of murder in the beating death last year of a Columbus, Ga., man in a downtown parking garage.

A Superior Court jury of 10 women and two men deliberated about three hours before returning the acquittal for former U.S. Army ranger John Gibson.

Superior Court Judge Dunbar Harrison permitted the jurors to visit the garage Friday night before bringing them back to the Chatham County courthouse Saturday to begin considering the case.

Taking the stand Friday in his own defense, Gibson, 24, of Gruver, Texas, repeatedly denied kicking 33-year-old Wayne Lee in the head, although he acknowledged that he kicked the victim in the hip once.

"I did not kill that man," Gibson testified. "I did not kick him in the head. I could not kill somebody."

Man wrongfully jailed will fight polygraph use

COLUMBUS, Ohio (AP) — An Ohio man who spent two years in jail for a murder he didn't commit says he plans to work to outlaw lie detector tests which contributed to his own conviction.

"I'm not angry at the jury or the prosecutors," said Floyd Fay, who was cleared of the crime last week. "But that polygraph examiner hasn't seen the last of me."

Fay, 28, of Perrysburg, was convicted in 1978 of murdering a Perrysburg store owner.

An investigation by Fay and his attorney and mounting evidence led Wood County investigators to arrest two other men for the crime last week.

After apologies from a judge, Fay was freed from the London Correctional Institute on Thursday without a criminal record.

"I'm just trying to get my job back now," he said in a telephone interview Friday.

Fay, who worked for Conrail, said he also is considering an avocation: working to outlaw or limit the use of lie detectors as evidence in court. Ohio is one of 23 states that allows lie detector tests to be used as evidence in a court trial, he said.

Court officials said two polygraph examiners who said Fay was lying about the murder had interpreted Fay's results backwards. That misinterpretation figured heavily in the guilty verdict, Fay said.

While in prison, Fay read "virtually a truckload" of information about lie detector tests, and he's prepared to work for legislation outlawing them.

"I'm going to testify in front of the Ohio Senate and see if we can't get a bill passed," he said. "I (used to) believe the polygraph worked. But it's ridiculous. Any criminal who knows how to beat a polygraph can beat it.

"I want to somehow effectively use the facts of my case to help prevent someone else from getting in the same situation," he said, adding that he is considering filing a lawsuit against the polygraph examiners.

The polygraph measures some of the involuntary physiological changes that can occur when a person is not telling the truth, including changes in the heart rate, breathing and skin resistance to electricity.

Polygraph experts say the technique has a degree of accuracy equal to or greater than most currently approved forms of evidence used in criminal or civil trials. But they acknowledge the examination procedures and the examiner must be scrutinized closely.

Fay said the two-year ordeal changed his life dramatically.

"Ninety-five percent of my friends — they turned their back on me," he said. "Nobody believed me. The bank repossessed my house."

Since his release, Fay has been approached about appearing on several network television shows. But for now, he's just savoring freedom.

"I just want to relax for a few days," he said.

Five persons die in hit-run incidents

LOS ANGELES (AP) — Hit-run accidents in the Los Angeles area Halloween night and early Saturday claimed the lives of five people, including a 10-year-old boy who was run over a second time as he lay in the street, authorities said.

A man and a woman were killed in Los Angeles early Saturday when a motorist drove a car into a group of people after a dispute at a Halloween party, police said. The dead were identified as Jerry Cravens, 40, and Sherry Mana, 30, both of Sunland.

Police said Jerry De La Cruz, 23, of Sun Valley surrendered to police several hours later and was booked for investigation of murder.

In Anaheim, about 30 miles southeast of Los Angeles, Carmen Maria Vasquez, who was celebrating her 17th birthday, and Frank J. Montano, 7, were fatally injured by a car that struck them in a crosswalk. The driver sped from the scene, police said.

William B. Balch, 33, of Anaheim, was later arrested for investigation of two counts each of felony hit-and-run driving and felony vehicular manslaughter, said Anaheim police Sgt. Ted Labahn. Balch was held in lieu of $100,000 bail.

In Santa Ana, 10-year-old Trung Hoai Lu, who was trick-or-treating Friday night, died after he was struck by one hit-and-run car and then run over again by a second vehicle, police said.

Santa Ana police said the second driver later turned herself in, but was not immediately charged pending investigation of the incident. The first was still being sought.

'Tis Only 53 Days 'TIL Christmas

At Miller Waldrop furniture · carpet

CHECK OUR HOLIDAY SALE of LA-Z-BOYS

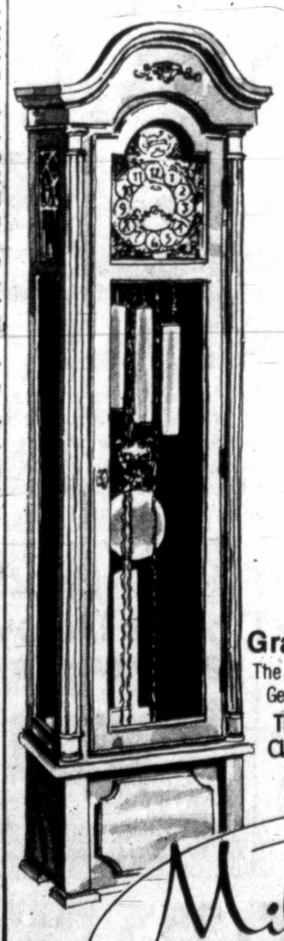

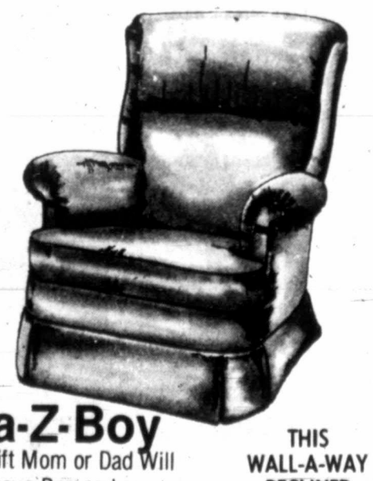

La-Z-Boy
The Gift Mom or Dad Will Always Remember.
Rocker - Recliners or Wall Aways

THIS WALL-A-WAY RECLINER IN RICH VELVET
Reg.$449.95
$389.00 GROUP PRICE

Grandfather Clocks
The Gift That Can Be Passed On Generation after Generation.
THIS CLOCK $599.00
Reg. $739.95
OTHER GRANDFATHER CLOCKS $399 to $1595

Miller Waldrop furniture · carpet

VISA master charge

HOURS 9-6 MON.—SAT. PHONE 337-7347
2500 ANDREWS HWY. ODESSA, TEXAS 79761
ACROSS FROM ODESSA COLLEGE

KRESGE'S
dellwood mall

SUNDAY, MONDAY & TUESDAY ONLY

SUNDAY ONLY CIGARETTES $5.60 Reg. 5.80... $5.70 Reg. 5.90...

Ladies' VELOUR TOPS $8.00

Men's JACKETS Reg. 24.97 $18.00

Decorator PILLOWS Reg. 1.97 2/$3.00

Big Book PHOTO ALBUM $3.97

Irregular BATH TOWELS Reg. 1.97-2.97 $1.87 While supplies last

Ladies' FLANNEL GOWN Reg. 7.99... $5.99 Queen Size 8.57.... $6.99

Irregular BLANKETS Reg. 4.97 2/$7.00

OPEN SUNDAY 12-6 P.M.

Standing in front of a Midland map, color-keyed to show voting patterns are, from left, George Simpson, Kelly Patterson, government teacher Dennis Stratton and Ronny Reed. The entire government class at Midland High participated in the polling and research project. (Staff Photo by Edward McCain)

Young voters pick Reagan

By DAVID CAMPBELL
Staff Writer

If the youth vote in Midland is any reflection of the nation's attitudes, Ronald Reagan will be the next president of the United States.

Although the three presidential candidates haven't gone out of their way to court the 18-year-old voter, those in the 18 and under category have definite opinions regarding the issues in this year's campaign.

In polls taken at the two Midland high schools last month, Reagan took 67 percent of 510 voters at Midland High School and 64.2 percent at Lee High School, with 120 students participating in the mock election.

The president received 27 percent at MHS and 32.4 percent at LHS.

And the independent candidate, John Anderson, received only 1.6 percent of the vote at LHS and 4.3 percent at MHS.

The poll at MHS was taken by an honors government class and Lee's poll was conducted by the school's newspaper, Dixie Dispatch.

According to Dennis Stratton, MHS government teacher, the demographics of the high school polls might reflect some national voting trends.

Seventy-nine percent of the Anglo-American students at MHS and 68 percent at Lee favored Reagan, whereas Carter received only 29 percent of the MHS Anglo vote and 31 percent at LHS.

Black students at Lee favored Carter by 58.3 percent to Reagan's 41.7 percent. Midland High School blacks also voted for Carter (26 percent) over Reagan (3 percent).

The only difference in the high schools' voting pattern came from the Mexican-American population. At Lee, Reagan polled 58.3 percent while Carter took 33.3 percent.

Midland High School Hispanics chose the president by 29 percent over the Republican challenger's 5 percent.

Of that small population voting for Anderson, 82 percent of his support at Midland High School came from Angelo students and 1 percent at LHS.

Black and Mexican-American students registered almost zero support for the independent candidate.

WHEN QUESTIONED about this year's presidential issues, students talked mostly about America's military strength, with direct references to the Iranian situation.

"The use of force is not always right," said George Simpson at MHS. "However, Iran is a terroist state.

"To deal with them, a nation would almost have to use force. It seems that we can't reason with them."

Tim Green of LHS notes the country needs to have a strong military force so it won't back down should a confrontation with Iran become necessary.

Media reports concerning possible release of the 52 American hostages in Iran and the effect on the election brought mixed reactions from the students.

The American public should not let the hostages' release affect their decision at the polls, said Susan Gilles, a student at Lee.

"It's been a year and nothing's happened," Scott Sears, MHS junior, pointed out.

"Carter should have gotten them back before the election," Sears said, noting Reagan would have brought them home earlier.

Scott Brownlee of Lee said if the hostages are released before the election, the public should be suspicious of the president's actions.

IN NON-MILITARY matters, MHS student Joe Goebel rated taxes as being high on his list.

"In summer jobs, taxes took a big cut out of my paycheck," he recalled. Most tax dollars, Goebel noted, went to inflated government salaries.

Lee's Roger Fox mentioned more tax dollars should be provided in benefits for disabled veterans since they gave more in the service of the country.

He added that Carter would most likely help the veterans, particularly those from the Vietnam war.

Reagan's stand on women's rights did not score very many points with Stacy Smith of MHS. She noted that Reagan's stand on the issue would not guarantee women equality.

"I think that everyone should be given a chance to make the best of your abilities," she said, "and they (women) should have equal pay for equal work."

When questioned about this year's crop of presidential candidates, most students agreed the voter would have to choose "the best of three evils."

Most portrayed Carter as a liberal, Reagan as a conservative and Anderson as the moderate.

And the winner of this year's election, said both Lee and Midland High School students, would represent the direction the country would follow.

But, one MHS student said it really didn't matter who was chosen.

"The American people are this country," she said, "and whoever wins, the country will get behind the president and give them a break."

$2 million awarded in death suit

MARSHALL, Texas (AP) — A federal court jury here awarded $2 million late Friday to the widow of a man killed when a crane fell from the 26th floor of a building under construction in downtown Dallas in 1976.

Kenneth Branch, 37, was operating the 75-foot crane during construction of the office building when the crane began tilting.

Witnesses said Branch tried to clamber out of the crane's escape hatch to safety but failed.

The widow and her three children filed suit against Liebheer-Ireland Crane Co., builder of the crane, seeking the lifetime earnings lost by her husband's death.

Frisco train derails in Missouri

ROLLA, Mo. (AP) — Fourteen cars of a Frisco freight train derailed and caught fire east of Rolla Saturday, setting off two explosions but causing no injuries, authorities said.

Authorities said the 18th car of the eastbound 100-car train derailed, triggering the pileup. At least two explosions followed.

The derailed units, a pileup of boxcars, tankers and "piggy-back" flatcars, contained liquid plastic, tires, an acid sludge and wallboard, authorities said. At least one tank car containing naphtha, a volatile petroleum distillate, was in the train but did not catch fire, the Missouri Highway Patrol said.

Eight other cars also derailed, but remained standing and did not catch fire.

Firefighters were called to the scene, but said there was little they could do because of the inaccessibility of the derailment site.

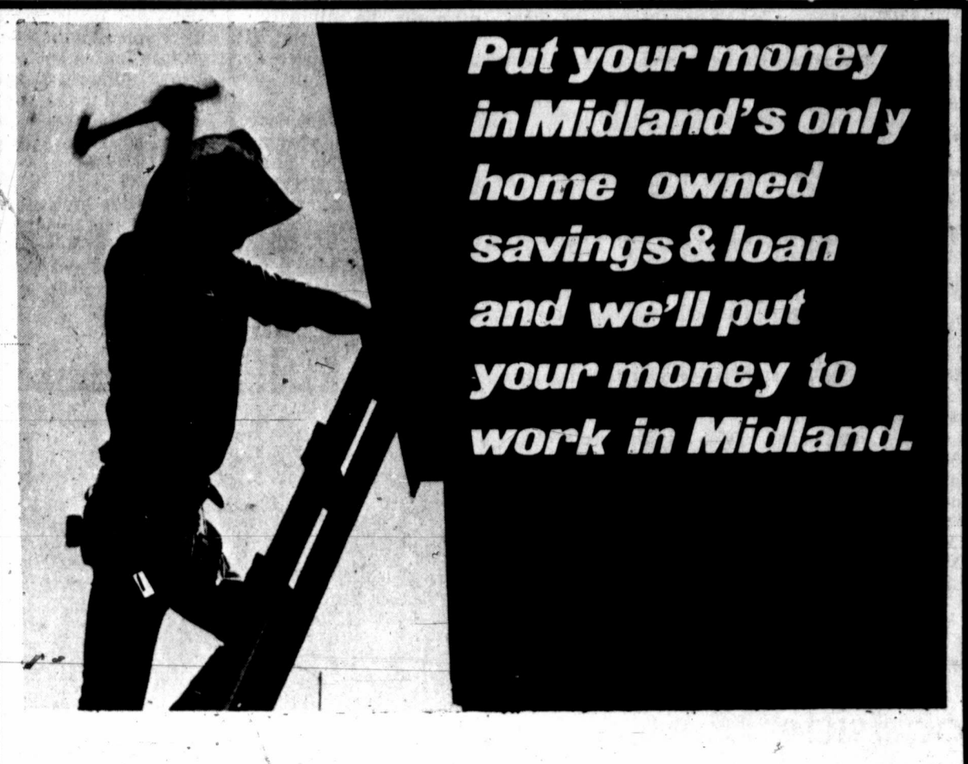

Put your money in Midland's only home owned savings & loan and we'll put your money to work in Midland.

It's a good feeling, knowing you have some money set aside. And it's good to know that your savings are helping Midland grow. Citizens Savings offers a variety of savings plans designed to help meet your financial goals.

Citizens Savings is also helping build a better Midland. We've helped thousands of families become homeowners, and financed local construction. We're looking to the future with our Meadowpark and Northgate housing developments, providing both prestige and moderately priced homes.

You select the savings plan and we'll put your money to work, making Midland a better place to live. After all, we're Midland's only home owned savings & loan. Stop by. There's a Citizens Savings branch near you.

Savings Plans Available

12.000% $500 Minimum 2 1/2 Year Variable Rate Certificate

12.534% $10,000 Minimum 6-Month Money Market Certificate

5.500% Perpetual Money Plan

Accounts insured up to $100,000 by F.S.L.I.C. Other certificates available for terms ranging from 90-days to eight years. Substantial penalty for early withdrawal of a time deposit.

Citizens Savings & LOAN ASSOCIATION

1100 Andrews Highway 697-2231
Texas at Colorado
Oak Ridge Square
Dellwood Shopping Center

EQUAL HOUSING LENDER

FSLIC

A Ceiling Fan Is Only For Summer, Right?

WRONG!

By eliminating stratification of hot air on your ceiling, a ceiling fan can save you money on your heating costs and at the same time help maintain a more comfortable living area. Here are a few of our outstanding buys:

52" Polished Or Antique Brass
- Built-In Variable Speed Control
- All Metal Housing
- Custom-Made All Wooden Blades
- Five-Year Warranty

REGULAR $368.00
Now Only $199.95

Americana
- 5 Speed
- Sealed Self-Lubricating Ball Bearings
- Low Energy Consumption
- All Metal Construction
- Five-Year Warranty

Sale Price $149.95

The Parlour Fan By Fasco
- Reverse Air Flow (For Greater Winter-Time Comfort)
- Built-In Variable Speed Control
- Low Energy Consumption (Average 60 Watts)
- All Metal Housing
- Five-Year Warranty

Sale Price $199.95

Stitch n' Time is also offering unbelievable prices on fully guaranteed demonstrators and over-stocked fan models, along with excellent savings on all our regular inventory, including fans by Casa Blanca, Fasco, Encon, Hunter, and Homestead.

*Let us show you why we sell more fans than anyone in West Texas.

Layaway Now For Christmas

SPECIAL DISCOUNT TO MIDLAND CUSTOMERS

Stitch n' Time FINE CLOCKS & CEILING FANS

ODESSA: Santa Fe Square
AMARILLO: 2626 Wolflin Square • 4 Doors East of Furr's • 353-2251
LUBBOCK: Caprock Center South • 50th and Boston • Next Door to The Toy Box • 793-5588

Honesty...Ability
Integrity...Citizenship
THAT'S PAT BASKIN!

Pat Baskin has proved himself as an attorney of superior ability who knows the law and how to apply it...as a man of integrity whose honesty cannot be questioned...as a good citizen who has shared his many talents to help build a better Midland...as a family man who takes the responsibilities of parenthood very seriously. He will be a conservative, capable judge who will impartially preside over our District Court with dignity and with fairness.

Midland Needs The Best!

Elect PAT BASKIN Your DISTRICT JUDGE

Pol. ad paid for by The Pat Baskin Campaign Fund, Robert C. Bledsoe Treasurer, PO Box 10461

Justice based on race, class, district judge says

SAN ANTONIO (AP) — The scales of justice within the Texas juvenile justice system are imbalanced when it comes to minority youths, an El Paso district judge asserts.

"Within the system, there is a growing separation of youth based on race and class," said 327th District Judge Enrique Pena. "There are rules for the white, middle class youth, and rules for the minority. The system must rid itself of this ugly specter, this double standard of justice."

Pena spoke to 100 people attending the closing sesson of the National State Advisory Group's juvenile justice conference on Thursday.

Pena said minority youths are more likely to be arrested, prosecuted and sentenced than their white, middle-class counterparts.

Convicted man cries when given 99 years

SAN ANTONIO, Texas (AP) — Joe D. Martinez, 20, cried in the courtroom when he was sentenced to 99 years in prison for the 1979 Halloween slaying of Siegfried L. Davila.

Davila was beaten, stabbed, burned, impaled on a wooden stake and hanged from a tree last Oct. 31. Police who found the body at first thought it was a mannequin hung in the tree as a Halloween prank.

Martinez's 99-year sentence was handed down Thursday by a jury in 227th District Judge Mike Machado's court. Prosecutor Wayne Hampton said, "we asked for life, but we are happy with 99 years."

Martinez was the second of four youths charged with the slaying who has been sentenced to prison.

Bill would abolish roadside fines

SAN ANTONIO (AP) — Rep. Joe L. Hernandez, D-San Antonio, has agreed to introduce a bill in the Texas Legislature to do away with roadside payments of traffic fines under threat of jailing by Department of Public Safety officers.

Hernandez said his bill was offered at the urging of Bexar County Justices of the Peace who have condemned a practice whereby DPS troopers force traffic violators to obtain a money order and mail it to justices of the peace, post a bond or go to jail.

Hernandez said he has received complaints that Mexican citizens driving through Texas have been arrested and jailed even though they possessed valid Mexican operators' licenses and automobile registrations.

His bill would require issuance of a written notice to appear in court for a traffic violation in lieu of the practice which local peace justices consider too stringent and possibly unconstitutional.

Publisher helps nab extortionist

SAN ANTONIO (AP) — The publisher of the San Antonio Express-News said he had a duty to get involved when an extortionist telephoned and threatened to blow up his house if he did not deliver $10,050 in cash.

Charles Kilpatrick, a former Marine colonel with World War II battle experience, made the delivery of cut paper in two envelopes to a parking lot where the bearded suspect awaited.

When the suspect picked up the envelopes near Kilpatrick's van Thursday afternoon, two policemen hiding in the back bounded out and arrested Michael P. Martinez, 27.

"I had just as soon not be involved, but if police are going to catch people like this, you have to be involved," Kilpatrick said. "I don't believe any citizen has another choice."

Martinez remained in Bexar County Jail Friday in lieu of $25,000 bond set by Night Magistrate Tony Jimenez.

Wurstfest officials have tasteful ribbon cutting

NEW BRAUNFELS (AP) — A group of men in short leather britches, the traditional German lederhosen, Friday opened the 20th annual Wurstfest celebration by eating through a ribbon of sausage.

The traditional sausage-cutting ceremony featuring a group of opas — German for grandfathers — began this small German community's annual salute to the sausage. The 10-day celebration is expected to attract 175,000 visitors.

Myron Floren of the Lawrence Welk television show is returning for his 13th consecutive year to headline entertainment during Wurstfest.

Texans ask for tax help

AUSTIN (AP) — Texans are calling the state comptroller's office for tax information at the rate of 1,000 telephone calls per day.

Comptroller Bob Bullock said Friday his agency fielded 241,052 calls to a toll-free number during the fiscal year that ended Aug. 31.

"Texas taxpayers seem to feel the convenience and speed of using the telephone makes letter writing as obsolete as the pny express," said Bullock.

The toll-free tax help number from anywhere in Texas is 1-800-252-5555.

Highway accidents up

AUSTIN (AP) — The Department of Public Safety said Friday that 3,435 persons have died in traffic accidents in Texas in 1980, a 4 percent increase over a year ago.

The deaths occurred in 3,001 fatal accidents, also a 4 percent increase.

Tanker extension sought

AUSTIN (AP) — Gov. Bill Clements has asked the U.S. Department of Transportation to extend the Nov. 15 deadline for Texas to accept a license for an offshore port for jumbo oil tankers.

The governor asked the DOT to extend its license offer until May 15, 1981, because the Texas Deepwater Port Authority has been making major changes in its plans.

"Upon issuance of this extension, I am prepared to take the necessary steps under state law to expedite this project," Clements said in his letter to the DOT.

Clements said the authority's investment bankers have accepted a plan to develop the port in stages, with the first stage providing a capacity of 500,000 barrels a day.

Experiments suspected in mutilations

DALLAS (AP) — Scientific analyses indicate cult activities and government experiments are more likely to be responsible for cattle mutilations than extraterrestial beings, says a UFO researcher who has studied animal tissues for seven years.

Tommy Blann of Lewisville, a research associate to the Center for UFO Studies in Evanston, Ill., and technical consultant for the movie "Close Encounters of the Third Kind," Saturday urged authorities and ranchers to send him samples of the mutilated tissues.

Two animals were found in South Texas last week, after a bizarre string of mutilations in the area two years ago.

"I'm trying to figure out if there is some type of aircraft involved in the mutilations themselves," said Blann, who for 23 years has studied unidentified flying objects — although he prefers to call them "unknowns."

In some cases, he said, marks on the ground near the animals indicated a helicopter had landed there.

"A number of law enforcement officers think we may have some type of government activity — chemical, radiological, or biological experimentation. Certain parts could be taken from the animals to determine various chemical or bacteriological simulants being used, to determine the concentration of an agent dispersed in the atmosphere," he said.

"There are those cases, particularly in New Mexico and Colorado, where ground traces near the carcass seem to indicate some other type of non-convenetional aircraft," Blann said.

Tripod markings, with three points inside a circular area, have been found in a few cases, he said.

Some animals' wounds actually have been burned, he said, and others appear to have been cauterized, or frozen.

"This leads one to believe ... that maybe we're dealing with something a little more sophisticated. But that does not prove it was UFOs. We can't exclude the various cult activities and the fact that there have been indications that animals actually have been mutilated and sacrificed for various ritualistic exercises."

T.A. REDDY, M.D.

announces the opening of his office for the practice of INTERNAL MEDICINE

2407 W. Lousiana Suite 102
Oak Tree Plaza Bldg.

Hours by Appt.
(915) 685-0123

WANT ADS & ACTION

DIAL 682-6222

DUNLAPS

DELLWOOD MALL
SHOP 120 AM TO 6 PM

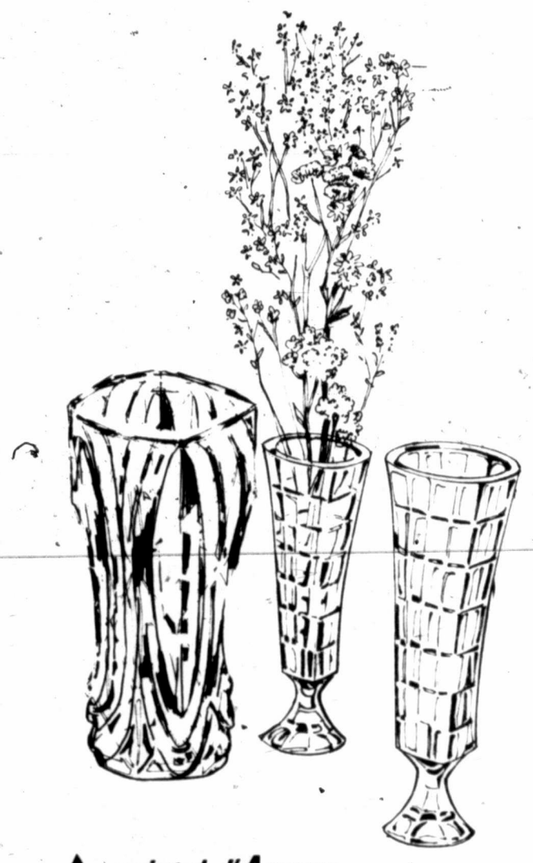

cristal d'Arques
GENUINE LEAD CRYSTAL FRANCE
by J. G. DURAND International

Crystal Vases at sparkling savings!

What could be lovelier than a fall arrangement in your dazzling vase? Enjoy the savings on equisite/genuine lead crystal imported from France. Inspirations beauty for your home...a vase for every tabletop, every special occasion. Beautifully gift boxed for giving.

Pictured:		Not pictured:	
Small Soloifor, reg. 7.50	5.99	Beaugency, reg. 15.00	11.99
Small Chatelet, reg. 9.00	6.99	Violette, reg. 10.00	pair 7.99
Large Chatelet, reg. 22.00	16.99	Large Athena, reg. 13.00	9.99

ACT III

Dinnersuiting in Velvety Luxura, by ACT III

Again, it's simple and sumptuous. A delicious contradiction, operating at maximum effectiveness in separate classics of born-rich luxura: a modern day marvel of triacetate/nylon with all the lushness of velvet, all the ease of a knit. The impeccable blazer, 94.00. Waist elasticized easyflow skirt, 38.00. Pullon pant, 48.00. Braid trim vest, 46.00. Meant to mate with the lacy shirt, a polyester shimmerknit, 38.00 to 46.00 (not illustrated). Sizes 10 to 18.

Aris Isotoner Gloves

Make your fashion move with Aris...they look good...feel great,...perfect for driving, walking, shopping, all with the exclusive Iso-Massage action to soothe hands. Washable blend of Antron-Nylon-Lycra-Spandex. Great colors.

Regular styles 19.00

Warm-ups with extra warm lining 22.00

VANITY FAIR

VELVET-SOFT SHEVELVA® ROBES BY VANITY FAIR

The ultimate for lounging...shapely feminime robes from Vanity Fair. Luscious colors in fall shades...as luxurious as they are cozy. Shevelva® is the exclusive fabric that looks and feels like velvet but is machine washable and dryable. Select long robes from our big collection.

34.00 to 45.00

Footworks

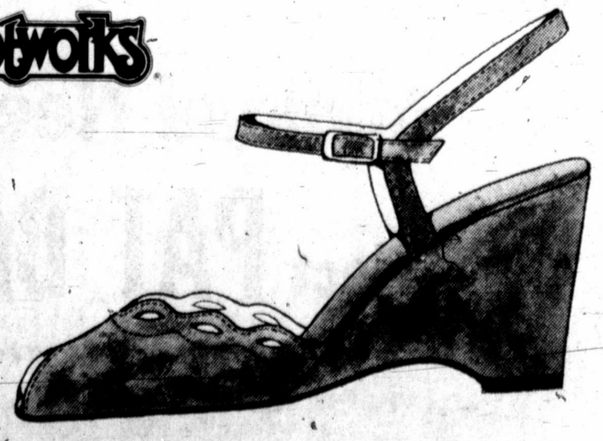

Welcome back, Wedge! This is where you belong...at Dunlap's in a rainbow of autumn colors in the softest, nappiest suedes. Perfect fashion detailing sets you apart from the crowd. Wine, Taupe or Brown suede. Sizes 5½ to 10. Narrow and Medium. 34.00

Polish free unionist comes out of underground

JAMES F. SMITH
Associated Press Writer

KATOWICE, Poland (AP) — The police didn't find Kazimierz Switon's small printing press until their ninth search of his apartment. It was hidden under the flooring.

He had been using it to publish an underground newsletter that promoted independent labor unions in Poland.

In more than two years, police searched his home 13 times, jailed him for 4½ months and again for five weeks, detained him 25 times for up to eight hours and held him another four times for up to 24 hours, for "illegal labor organizing activities."

One night last month, Switon stood at the podium of the sports arena here and addressed 10,000 cheering members of Poland's largest independent union, Solidarity, the fulfillment of a dream.

"A lot has changed in this country. It's a different Poland," Switon said the next morning in an interview with The Associated Press in this factory city where the air is hazy from plant smokestacks.

"A social initiative has been awakened that had been asleep for 35 years," said the 49-year-old former car mechanic and radio technician.

But Switon, who has emerged as leader of the Katowice branch, one of the major power bases of the new independent union, said Poland remains in an extremely delicate position as the unions build their organizations and find their place in Polish society.

"We have to be very, very careful at the moment not to make any sort of mistake. All those people who were kicked out of the government want to return, saying, 'I told you so,'" he said, referring to the government shakeup at the end of Poland's summer strikes.

To keep hardliners from finding any pretext for launching an assault on the new unions, Switon said he strongly opposes further strikes, a view shared by his friend and colleague, Lech Walesa, leader of the August strikes in Gdansk that led to major reforms in Poland.

"I dont want a tragedy here," Switon said. "If we are irresponsible, then the tragedy is very close."

He sees the danger not in Soviet intervention but in internal suppression of the movement that could end in "domestic war."

"Strikes would only hurt the workers themselves," he added. "We do not have enough food now. If there is a strike, we face famine and full, total chaos."

The bearded activist now finds himself trying to calm those in the union movement whom he sees as pushing too hard, too fast. Before the interview he persuaded a handful of would-be demonstrators not to unfurl banners of protest in this southern Polish city's main square because the evening rally was not covered on television.

The overzealousness is understandable, he said. "The frustration was there for several years. It just exploded this summer.

"The law wasn't law in our country. There was a great need for freedom of expressing different points of view. You can be free in prison if you can say the things you want to say. That is how I understand freedom."

But he constantly steers the talk away from politics and back to trade unions, speaking with an intensity that has earned him the title of "The Idealist" among some union leaders in Gdansk.

A father of six children and grandfather of five more, Switon helped found the then-illegal Free Trade Union Organizing Committee in February 1978. The group printed a newsletter, Union Movement, calling for independent unions to replace the Communist Party-controlled unions.

When workers at the huge Huta Katowice steel mill went on a solidarity strike with workers in Gdansk and along the Baltic coast, they fetched Switon from his apartment. His phone had been cut off and two militia were standing guard, but they did not interfere when the six steel workers escorted Switon away.

Now a member of the Gdansk-based presidium of Solidarity, he traveled on a weekend tour with Walesa through southern Poland, where thousands of people turned out at a dozen rallies to support the new union movement.

The unions already have achieved some tangible gains. Switon said workers at Huta Katowice have received 700 zloty ($23) raises per month. But he said the union should focus first on building a strong national organization rather than demanding more money "so that no one will be able to destroy the organization and achievements of the summer."

The next step will be reducing censorship so workers will be better informed about the movement, he said. Negotiations are under way with the government on a new censorship law, and Switon notes there has been a sharp increase in coverage by the official press of the changes in Poland.

New printing presses, gifts from Western unions, are now on hand. In place of newsletters from his living room, Switon looks forward to a national free trade union newspaper.

Black lawyer finally in bar association

LOS ANGELES (AP) — A black attorney twice denied membership in the Los Angeles County Bar Association because of his race has accepted an honorary membership after 50 years of practice.

"I feel very humble today on receiving this honor," 73-year-old Charles Matthews Sr. said Friday.

Of being twice rejected, he said: "I don't hold any animosity toward anybody about it. That was the constant back in those days."

Matthews accepted the honor at a joint meeting of the Los Angeles County Bar Association and the John M. Langston Bar Association, a black lawyers' group.

Matthews was turned down by the county bar in 1930 and 1944. When they dropped their color exclusion in 1950, he was invited by a friend to join but spurned the offer.

Child loser in cancer battle

By LINDY WASHBURN
Associated Press Writer

MILFORD, Conn. (AP) — As 4-year-old Amber Calistro lay in a coma, slipping toward an inevitable death from cancer, her mother stood at her bedside snapping pictures she hopes will comfort parents of other sick children.

And when Amber finally died, Patti Calistro said she offered a prayer of thanks to God.

"I feel better now," she said. "Amber is at peace."

Ms. Calistro had been preparing for Amber's death for weeks. Beside the deathbed photos, she has films of Amber's last days and tapes of their conversations. "I've saved every scrap of paper she has drawn on," Ms. Calistro has said.

All the material will be used in a book Ms. Calistro hopes to write about her daughter to help other parents who must watch their children die.

A tiny growth discovered behind Amber's right ear last year was later diagnosed as rhabdomyosarcoma, a form of cancer. She was treated with radiation and metabolic and immunological therapy after an operation last March, but in recent weeks, the tumor grew to the size of a saucer, disfiguring one side of her head.

Amber slipped into a coma shortly after midnight Thursday and died at her home in Milford, a coastal community, at about 2:30 p.m. It was Ms. Calistro's 27th birthday.

'It was beautiful. Suddenly I felt this tremendous energy, as if ants were all over me. It was as if she had dispersed, and was all around us. I could only say, 'Thank you, God, thank you.'"

"You know," she added, "today is my birthday. It's more than just a coincidence. Her life and her death mean something. Of course, I've cried. But now I feel better. She is at peace."

In the coming weeks, Ms. Calistro said, she will gather together the drawings and photographs of Amber's life, the notes on her disease, and the tapes of her voice. Then Amber can touch all those who reached out to her, Ms. Calistro said.

"They do love her," she said. "Even people she doesn't know, children, have sent letters saying, 'Amber, we love you.'"

Ms. Calistro, an artist who separated from her husband before Amber's disease was discovered, has kept a list of people who have called her, and plans to begin a newsletter.

A few days before Amber died, Ms. Calistro said, "I know what it is like to struggle and I want to help other people who are going through the same thing needlessly."

She insists that "something must be done" to link the families of dying children, to help parents lend emotional support to one another and to aid the flow of information about alternative cancer treatments and their legal consequences.

Ms. Calistro plans to have Amber's body cremated Monday. Then she will sail on Long Island Sound, scattering her daughter's ashes on the water.

Police hypnotist cites technique

NEW YORK (AP) — Hypnosis is "growing like wildfire" as a technique in police work and will soon be a common tool for solving white-collar crimes, says the founder of the New York Police Department's hypnosis unit.

Charles Diggett, a retired sergeant, told the annual convention of the Association to Advance Ethical Hypnosis on Friday that hypnosis is particularly valuable in white-collar cases because it can uncover information from conversations held long ago.

The time element is important in such cases because years often pass between the crime and the indictment, he said.

"In white-collar crime, you're almost always looking for something that somebody said," Diggett said.

Police in the city and in another state currently are using hypnosis to investigate a case involving government kickbacks, he said, although he refused to give any details about the case.

Diggett, who recently retired after 28 years with the force, opened the city's hypnosis unit in October 1976 after taking several courses to learn the technique.

He said that a typical session would last from 1½ to 3 hours and would be conducted in the presence of the detective on the case and a friend or relative of the subject, if requested.

In the session, Diggett would briefly interview the detective about the case, and then call in the subject.

To make the experience less painful, Diggett said he never made subjects under hypnosis speak directly about a crime. Instead, he would have them talk about the incident as if they were watching it on television or in a movie.

Hypnosis resulted in leads in 75 percent of the cases in which it was used, he said, and at last count, approximately 10 percent of the cases were solved through use of the technique.

Diggett has written a book about his work in the police department, which he says will be published soon.

ON SALE SUN., MON. ONLY

BRAND NAME

20.97
Save $13 On Our Reg. 30.44 Corningware
Kitchen Starter Set of 3 Casseroles
1½-, 2-, 2½-qt. covered casserole dishes in "Wildflower" and Spice O' Life" designs. Goes from freezer, to microwave or conventional oven, to table.

K mart Sale Price 35.87
Less GE Rebate 5.00
Net Cost After GE Rebate 30.87
• Brew Starter™ With Clock And Timer
Brew 2-10 cups of filtered drip coffee and have it ready when you are. Save.

49.97 2 Days Only Our Reg. 62.97
• Desk-top Printing Calculator
Compact unit features 4-key memory, constant/fixed decimal, percent key

5.57 Our Reg. 7.44
• Men's Ban-Lon® Knit Shirt Of Nylon
Sportswear favorite fashioned in Monsanto nylon and styled with popular placket front
®Banion Marketing Corp. Reg. TM

2 Days Only 1.47
12-oz.* Peanuts
Dry-roasted, no oil or sugar added
*Net wt.

2 Days Only 4.97
Spanish Peanuts
3½-lb.* delicious redskin peanuts
*Net wt.

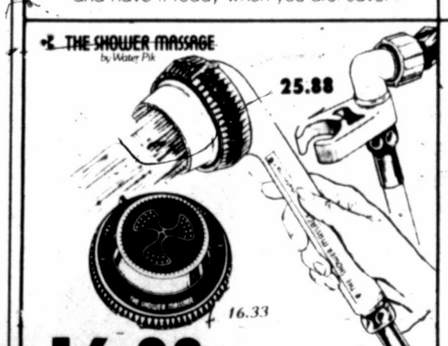

16.33 2 Days Only
• Standard Wall-mount Shower Massage
Regular spray, fast or slow massage. Our Reg. 40.97 Hand-held Model, 25.88 Save.

3.97 Your Choice Our 5.47 - 7.17.
• Fine Quality Stanley® Hand Tools
Tape rules, screwdriver set, hand saw, Surform® file or heavy-duty claw hammer

2.68
Signal® Mouthwash
Gargle, too. Fights mouth odors. 40 oz.*
*Fl. oz.

1.68
Noxzema® Cream
Medicated cream for skin care. 10 oz.*
*Net wt.

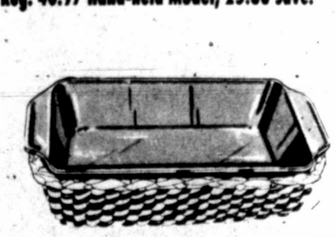

Our Reg. 6.64
4.66
2-pc. Buffet Set
1½-qt. glass dish in serving basket. Save now.

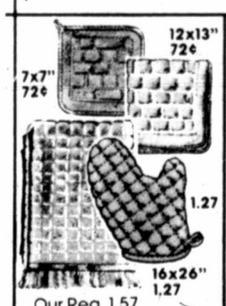

Our Reg. 1.57
1.27 Ea.
Towel Or Mitt
Cotton blend, cotton. Our 88¢ Dishcloth Or Potholder .... Ea. 72¢

Sale Price 18.88
Gemini® Sweeper
Sweeps all floor surfaces. Bumper guard.

Our Reg. 1.71
$1 Pack Of 3
Scripto® Lighters
3 disposable butane cigarette lighters.

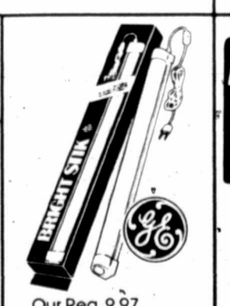

Our Reg. 9.97
7.44
• 25" Bright Stik®
Easy-install, plug-in fluorescent unit.

Sale Price 1.38 Pkg.
• Battery Choice
Two "C" or "D" cell or one 9-V battery. 4 "AA" Cells... 1.88

2 Days Only 1.48 Pkg.
• Light Bulb Sale
Pack of 4, 60-, 75- or 100-watt bulbs

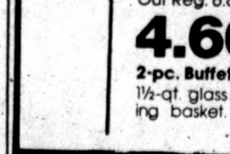

Spin-on
Sale Price 2.47 Ea.
Oil Filters
For many U.S. Cars.
Auto Dept.

Our 2.87 Wiper Blade
1.97 16" and 18" sizes for many cars.

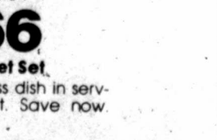

6.96
Spincast Rod-Reel Combo
Zebco® 202™ spincast reel with line, 2-pc. 5½' rod

2 Days Only 99.88
Light Chain Saw
Gas-powered saw with 12" bar, muffler.

Sale Price 2 Pkgs. $1
• Houseplant Spikes™
Pre-measured fertilizer. 20-spike pkg.

2 Days Only 88¢ 2 Days
• 20 Glad® Bags
11½x5½x11" food storage bags. Closures.

2 Days Only 1.23
• Kitchen Can Bags
Pack of 15, 2x2½', 13-gallon bags.

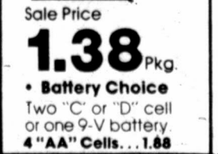

2 Days Only 1.43
"Love My Carpet"™
Powder rug and room deodorizer. 20 oz.*
*Net wt.

9 oz. net wt.
1.08

We Honor VISA, master charge

K mart® MERCHANDISE POLICY
Our firm intention is to have every advertised item in stock on our shelves. If an advertised item is not available for purchase due to any unforeseen reason, Kmart will issue a Rain Check on request for the merchandise (one item or reasonable family quantity) to be purchased at the sale price whenever available or will sell you a comparable quality item at a comparable reduction in price. Our policy is to give our customers satisfaction always.

Open Daily 9:30-9:30, Sundays 10-6
Kmart® The Saving Place℠
340 North Midland Dr.

Republicans hope for gains in state legislature

They hope to ride Reagan's coattails, Clements' campaigning

By LEE JONES
Associated Press Writer

AUSTIN (AP) — Republicans are counting on Ronald Reagan's coattails and Gov. Bill Clements' energetic campaigning to increase GOP strength in the 1981 Legislature.

Several Democratic state senators and representatives could lose their jobs to the GOP's determined push.

The GOP now has 26 House members and four senators. Party leaders targeted seven Senate seats and 38 House seats for extra effort this year, and even Democrats predict some gains.

"I think you will see 30 to 35 Republicans in the House," said one observer with close ties to Speaker Bill Clayton.

Republican State Chairman Chet Uphman predicts the GOP will gain three to seven senators, and Democrats concede that at least three incumbents of their party are in trouble.

The House has 150 members, the Senate 31.

Clements did the unheard-of this year — something none of his recent predecessors dared to do — and campaigned hard for numerous Republican legislative candidates.

But high-ranking Democrats on the staff of the House and Senate think the tactic will backfire on the governor.

"It might turn around and bite him. ... Incumbents who are not having a hard time winning might not take it kindly, when the governor wants their help on legislation, if the governor came out and tried to beat them," a House staffer said.

The governor will have problems enough with key bills in his legislative program, particularly the initiative and referendum and wiretapping proposals that failed in 1979.

Democratic senators targeted for defeat by the GOP include four of the 12 "Killer Bees" who hid out and halted Senate business for five days in May.

Among them is Sen. A.R. Schwartz, D-Galveston, who will be dean of the Senate if re-elected. Schwartz, a leading liberal and chairman of the Senate Natural Resources Committee, is opposed by James E. "Buster" Brown, a Lake Jackson lawyer.

Brown has been well-financed, reporting about $70,000 more in campaign contributions through Sept. 25 than Schwartz.

Schwartz got some bad publicity when he slugged an opposing lawyer after a heated courtroom session in October, but a grand jury refused to indict him.

"All Babe's done since he has been in public office has been to beat somebody. If I had to target a race, it wouldn't be that one. I think Babe will win," said Don Rivers, executive assistant of Lt. Gov. Bill Hobby.

Two "Killer Bees" with serious re-election problems are Sens. Gene Jones, D-Houston, and Ron Clower, D-Garland, chairman of the Senate Consumer Affairs Subcommittee.

Jones has suffered from an Austin grand jury investigation of alleged use of state employees and equipment in his campaign.

The grand jury received a 30-day extension on Thursday, meaning election day will arrive with Jones' case still up in the air.

Clements was in Houston the past week campaigning for Jones' opponent, Sugar Land estate planner Mike Richards.

Clower has had a vigorous opponent in Dee Travis, a former assistant to U.S. Rep. Jim Collins of Dallas, who has accused Clower repeatedly of favoring a state income tax — which Clower denies.

Republicans have rarely made the "Killer Bee" walkout an issue, but Travis has hit Clower with it repeatedly, calling it "an illegal boycott of his sworn duties in Austin." Clower, in turn, has made an issue of Travis' campaign contributors, calling them "an all-star list of special interest lobbyists."

The GOP belatedly targeted a fourth "Killer Bee," Carlos Truan of Corpus Christi, who is opposed by Dr. Marco Eugenio, a Corpus Christi neurosurgeon.

Other senators with tough races are Jack Ogg, D-Houston, and Bob Price, D-Pampa. In Dallas, former GOP county Chairman John Leedom and former Democratic county Chairman Ron Kessler are locked in a close contest to succeed Sen. Bill Braecklein, a Democrat-turned-Republican who chose not to run.

In the House, a prominent Republican is in trouble, Rep. Bob Davis of Irving, chairman of the House Ways and Means Committee and one of Speaker Bill Clayton's closest advisers.

Congressional hopefuls locked in bitter battles

By TERRY LEONARD
Associated Press Writer

DALLAS (AP) — Big bucks, fast talk and some old fashioned mud-slinging highlight hard-fought races for Congress in a state where the push for a seat on the Hill has been overshadowed by the bitter battle for the White House.

Four of Texas' 24 incumbent congressmen are running unopposed, 10 are considered shoo-ins against token oppositon, three others should keep their seats and two are retiring voluntarily.

But four are locked in no-holds-barred struggles for re-election and the stakes are high.

Consider the case of U.S. Rep. Jim Wright, the house majority leader, heir apparent to the Speaker's chair and the last of a vanishing breed — Congressional leaders from Texas.

Ever since Wright ambushed Wingate Lucas 26 years ago, he has crushed every challenger in sight — sometimes by polling as much as 98 percent of the vote.

But now, at the zenith of his career, he must wage a fierce battle to guard his seat against a Republican upstart.

Jim Bradshaw, 40, a five-year Fort Worth councilman, believes he's a giant killer.

"I really think Wright is frustrated by me. He's a powerful man. He rides around in limousines. He's been re-elected for 26 years by landslides. And here he's got to come back to Fort Worth and work ... against — who? — little ol' me," said Bradshaw.

He is allied with national conservative groups and the Republican national strike force, which includes Wright in a list of prominent Democrats targeted for defeat.

Bradshaw has attacked Wright as too liberal and claims he has drawn to within 2 percentage points of Wright — a suggestion that Wright dismisses as wishful thinking.

Wright, meanwhile, has pointed to his clout in Washington and its benefits for the district. His supporters paint his opposition as extremist rather than conservative and he argues that if he had not won the leadership post it would be in the hands of a liberal.

Mud-slinging has become politics-as-usual in the 5th District fight between two-term incumbent Jim Mattox of Dallas and Republican challenger Tom Pauken of Mesquite.

Mattox won narrowly over Pauken in 1978 and the two have picked up where they left off in a contest too close to call and one that may be the most bitter in Texas.

Mattox claims Pauken "hasn't been honest with the people," about his reasons for leaving a position in the Nixon White House. And Mattox says the incident shows "Pauken doesn't have the stature or the strength to stand up under the pressures" of Congressional committee requirements.

Two Houston-area incumbents, Democrat Bob Eckhardt and Republican Ron Paul, face stiff challenges in their districts.

Eckhardt, 67, a 14-year veteran, estimates he has spent $600,000 in his bid to protect his congressional seat against conservative Republican Jack Fields, 28.

The challenger is well-organized and financed with the help of national conservative political action groups and the oil industry.

Fields has hammered away at what he characterizes as Eckhardt's liberal voting record on defense, busing and energy, while Eckhardt claims a solid record, including a leading role on such issues as toxic waste disposal that have a visible effect in the district dotted with giant petrochemical plants.

Paul, 45, the on-again off-again incumbent in the 22nd district, faces a tough battle against political newcomer Mike Andrews, 36, a Houston Democrat.

Andrews has accused Paul of voting against the interests of the Johnson Space Center, the Texas Medical Center, and Freeport, all in the district.

However, Paul contends that the majority of the voters in the 22nd District believe government should stay out of people's lives and that government can not solve the all the ills of society.

The presidential election could play a major role in determining the winners in the 8th and 22nd districts.

A heavy turnout for Carter in the historically Democratic districts could spell victory for Eckhardt and Andrews. But a Ronald Reagan sweep could send both Paul and Fields to Washington.

The presidential race also could play a role in the race for the 4th District seat vacated by the retirement of U.S. Rep. Ray Roberts.

Former State Sen. Ralph Hall, 57, of Rockwall has developed a familiar, likeable image as a good-old-boy Democrat and generally is considered a safe bet to win the seat.

However, Republican John Wright, a 44-year-old Tyler businessman, could stage an upset win on Tuesday if Reagan carries the district by a wide margin.

State Sen. William Patman, 53, of Ganado, the son of former longtime Rep. Wright Patman, is considered the frontrunner in the fight over the seat opened when freshman Rep. Joe Wyatt of Victoria resigned, citing personal reasons.

He faces Republican C.L. Conklin, a Corpus Christi physician.

Democratic incumbents running unopposed this year include Sam Hall of Marshall; Jack Brooks of Beaumont; Marvin Leath of Marlin; and Charles Stenholm of Stamford.

SALE

SUN., MON. ONLY

$5 Rebate from POLAROID® on every camera

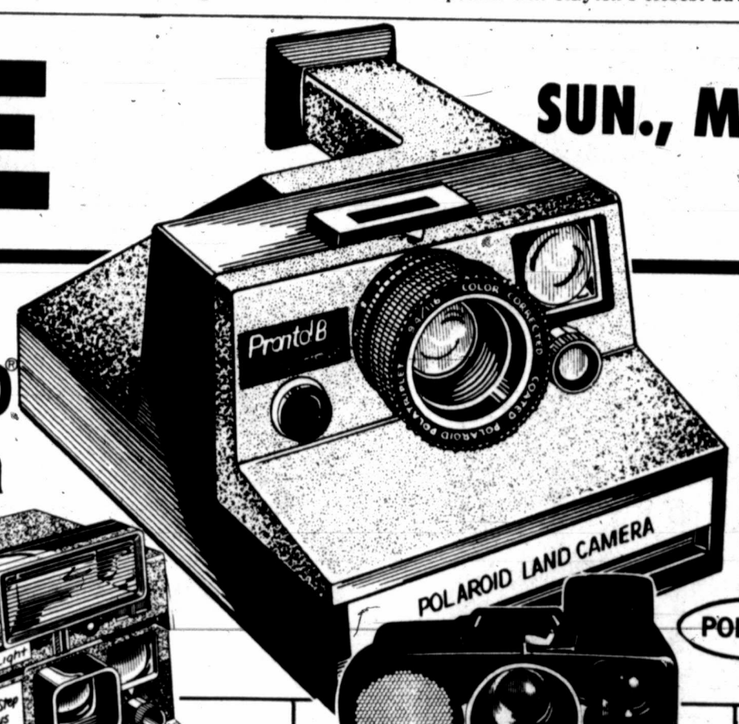

K mart Sale Price 32.88
Less Polaroid® Rebate —5.00
Your Net Cost After Polaroid® Rebate 27.88
•Polaroid Pronto! B™ Instant Land Camera
Lightweight, compact non-folding camera. Manual viewfinder, 35mm type lens. Uses SX-70™ film.

K mart Sale Price 162.88
Less Polaroid® Rebate —5.00
Your Net Cost After Polaroid® Rebate 157.88
•Sonar SX-70™ One Step™ Camera
Sound waves automatically focus camera. Never needs battery. Folds to 9x4x1".

K mart Sale Price 41.88
Less Polaroid® Rebate —5.00
Your Net Cost After Polaroid® Rebate 36.88
•"One Step™ Plus" With Polaroid® Flash
Motorized, automatic camera with "Q-light" electronic strobe. Never needs battery.

K mart Sale Price 67.88
Less Polaroid® Rebate —5.00
Your Net Cost After Polaroid® Rebate 62.88
•Pronto OneStep™ Sonar Land Camera
Press a button and camera focuses automatically in any light. Takes SX-70 pictures.

K mart Sale Price 26.97
Less Polaroid® Rebate —5.00
Your Net Cost After Polaroid® Rebate 21.97
•Polaroid® Instant Camera OneStep®
Motorized and fully automatic. Least expensive way to get genuine SX-70™ pictures.

11.97
•2-pack SX-70 Film
Contains total of 20 SX-70 exposures

1.67 Sale Price
•GE Flashbar II
Uniform light for 10 guaranteed flashes

Christmas Photo Greetings
25 For 6.96
Greetings Cards With Envelopes
From Your Color Negative
Cards Can Be Made From Your Color Print or Slide At Additional Cost

27.88
•Kodak Tele-Ektra™ Outfit
110 camera with normal and telephoto lens, 12-exp. color film, strap.

7.77 4 Days Only
Magimatic® 126 Camera
X-50P camera uses 126 film and magicubes.

123.88
Hi-Matic AF Camera And Case
35-mm camera with automatic focus, electronic flash, CdS cell.

Save $25 to $70 on famous Zenith® TVs

'The Lakeside' SM3321E

'The Blake' M3310C

Also $25 Off 19" Models M3910, M3920 and Model SM3923 with Remote Control

$25 off
K mart Regular Low Price on Portable Color TV Sets
'The Blake' or the remote-controlled 'Lakeside.' Many, many fine features.

'The Demina' M4322P
'The Harper' M4322E
Also $35 Off 25" Console Model M4510
'The Talcott' M3930E

$35 off
K mart Reg. Low Price on Table or Console Color TV
'Talcott' table model. 'Demina' or 'Harper' consoles. See them today!

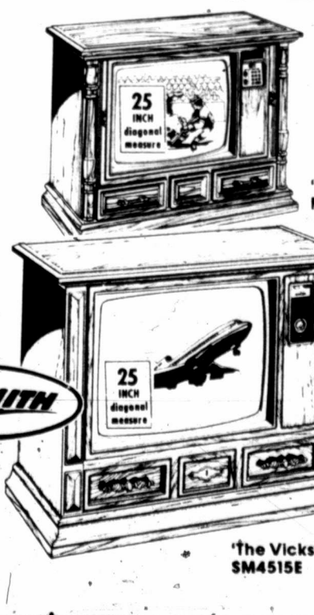

'The Hayford' M4528P
'The Vicksburg' SM4515E

$50 off
K mart Regular Low Price on Elegant Color Consoles
'The Hayford' or the remote-controlled 'Vicksburg.' Zenith-quality features.

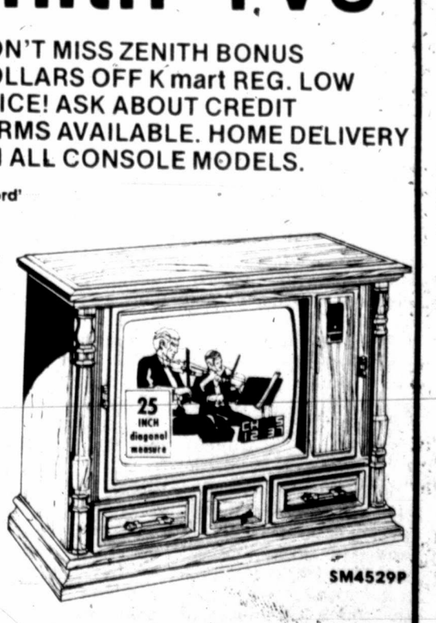

SM4529P

$70 off
K mart Regular Low Price on Remote-Control Color Console
'The Everett' with Computer Space Command™ 2500 remote control. Quality color.

DON'T MISS ZENITH BONUS DOLLARS OFF K mart REG. LOW PRICE! ASK ABOUT CREDIT TERMS AVAILABLE. HOME DELIVERY ON ALL CONSOLE MODELS.

Copyright 1980 by K mart® Corporation

VISA
master charge

K mart® MERCHANDISE POLICY
Our firm intention is to have every advertised item in stock on our shelves. If an advertised item is not available for purchase due to any unforeseen reason, K mart will issue a Rain Check on request for the merchandise (one item or reasonable family quantity) to be purchased at the sale price whenever available or will sell you a comparable quality item at a comparable reduction in price. Our policy is to give our customers satisfaction always.

Open Daily 9:30-9:30; Sundays 10-6
Kmart®
The Saving Place℠
340 North Midland Dr.

Allies face dilemma when U.S. hostages are released

By DAVID MASON
Chief European Correspondent

LONDON (AP) — Release of the U.S. hostages by Iran could throw America's main European allies into a dilemma over resumption of normal relations with Iran.

The nine members of the European Common Market in May went along with the United States in imposing arms and economic sanctions against Iran because of the hostage crisis.

If the hostages are released, diplomats say, the European sanctions probably would be quickly lifted in a legal sense. But whether normal trade relations, or any arms supplies, would actually be resumed is a question which troubles many governments.

Normalization of trade relations with Iran, particularly arms supplies, is likely to bring protests from Iraq and its supporters in the war against Iran. Signs of this attitude have already appeared in the Middle East.

Arab officials and oil industry sources have been quoted as warning the United States that it would precipitate a very grave oil situation and alienate the conservative Persian Gulf states if it supplies Iran with military spare parts after the hostages are freed. The same attitude would obviously apply to European nations.

Although the United States was Iran's major arms supplier until the shah's overthrow in early 1979, Britain had supplied several hundred Chieftain tanks, and some other countries had also added to Iran's arsenal. Both Britain and France are holding back delivery of naval vessels that had been finished before the sanctions were imposed.

Iran is believed by military specialists to be in desperate need of spare parts for planes, tanks and other equipment.

Beyond the question of arms is the matter of normal trade and economic relations with Iran, now in suspension.

Before the sanctions were imposed, the nine European countries had a brisk export-import business with Iran. During 1979 the European countries imported $6 billion worth of Iranian products — largely oil — and exported $3 billion in goods. For the first four months of 1980, before sanctions were imposed, the figures were $2.5 billion in imports and $1.7 billion in exports.

Machinery and transport equipment made up 50 percent of the exports to Iran and other manufactured goods and chemicals the remainder, according to Common Market figures. Military equipment was not specifically identified.

The effect on Iran of the sanctions is controversial. Some officials believe Iran has been getting much of what it needed from Europe from third parties, but that it was paying about 25 percent more.

One British specialist on Iran put it this way: "Before the Iraq-Iran war, the sanctions were inconvenient but not disastrous. But now they bite deeply."

Foreign Minister Gaston Thorn of Luxembourg, current chairman of the Common Market's foreign ministers' group, said after a recent meeting that the countries probably would lift the sanctions after the release of the U.S. hostages. But he added that in his opinion arms sales would not automatically follow and that this option would be left to the individual nations.

Such a decision obviously would be taken in the context of the Iraq-Iran war, diplomats here say.

Figuring in this context would be the attitude of the Soviet Union. Western diplomats here are generally satisfied that the Soviet Union has taken a largely neutral stand toward the warring sides. But this could change, some diplomats feel, if the Soviet Union perceived that Iran's war effort would be aided by resumption of trade relations by Europeans after the lifting of sanctions.

The Soviet Union had been Iraq's major military supplier before the war and Iraq, too, is believed to be in need of spare parts.

The writer Count Leo Tolstoy appears in a rare 1908 photograph, taken on his 80th birthday. The photo appears in the first issue of Camera Arts magazine. (AP Laserphoto)

Abscam appeal vowed

NEW YORK (AP) — Declaring their innocence, a former federal immigration officer and a Long Island businessman say they will appeal their Abscam convictions for accepting $15,000 in return for agreeing to fix an immigration case.

"I felt I was out to do my job," said Alexander Alexandro, 30, a former criminal investigator for the Immigration and Naturalization Service. Alexandro said he took a $2,000 cash payoff because he was trying to build a criminal case against the bribers.

"Deep down in my heart I know I am not guilty," he added.

Alexandro and co-defendant Alfred Carpentier, 54, were convicted Friday on charges of conspiracy to commit bribery and a conflict of interest in the nation's fourth Abscam trial in U.S. District Court in Brooklyn.

Alexandro was also convicted of bribery; Carpentier was acquitted of that charge.

U.S. District Judge Mark Costantino adjourned the case without setting a sentence date. A bribery charge carries a maximum penalty 15 years in prison; a conspiracy conviction carries up to five years and the third charge, up to two years. Both defense lawyers said they would appeal the verdict.

Alexandro, of Commack, Long Island, and Carpentier, of East Meadow, were the first two suspects arrested in connection with the federal investigation into corruption by public officials.

Two congressmen have already been convicted, and four House members and a senator are under indictment in the case.

The government claimed Carpentier and Alexandro agreed, in return for a $15,000 payoff, to secure admission to the United States of a fictitious Irish national, said to be the protege of an Arab sheik.

The next step of the scheme was for the defendants to prepare a false certificate that the alien was a necessary employee, using the name of an American corporation as his employer, prosecutors said.

Videotapes shown during the trial showed Alexandro taking a $2,000 downpayment on the $15,000.

Alexandro admitted taking the $2,000 and also admitted under cross-examination that he did not tell his immigration superiors he had taken it nor that he was probing a criminal case.

Sadat wants Arab unity

CAIRO, Egypt (AP) — President Anwar Sadat, saying the Iran-Iraq war has capped the "tragedy and comedy" of disarray in the Arab world, called on all Arab nations Saturday to join in the Egyptian-Israeli peace process.

Sadat, inaugurating a second house of the Egyptian legislature, made his first appeal for cooperation since 17 Arab countries severed diplomatic relations with Egypt 15 months ago because of its peace treaty with Israel. The 22-member Arab League also suspended Egypt's membership.

In a two-hour nationally broadcast speech, Sadat listed Arab disputes and said, "This disarray has become a dishonor — a tragedy and comdey."

He noted Saudi Arabia's break of relations with Libya last week, the fighting between rival militias in Lebanon, the Moslem Brotherhood's guerrilla campaign against the Syrian government and the Persian Gulf war, which has split Arab ranks between supporters of Iraq and Iran.

The Egyptian leader also said the Soviet-Syrian treaty of friendship signed last month and the gulf war underline the "dangerous developments in the Middle East and this makes it imperative that we adopt a new strategy and a new attitude."

Sadat warned of the "dangers" of Soviet encroachment on the area and urged Arabs to "wake up" and unify their ranks.

"I call on my Arab brethren today to join us to continue the peace. Egypt is, and will remain, committed to a comprehensive peace between Israel and all the Arabs," he said.

Sadat's speech marked the opening of a 210-member legislative body composed of elder statesmen, religious leaders and scholars. It is to act as a consultative group and can suggest laws and hold meetings with Parliament. It will advise the president on domestic and foreign policies, but its recommendations will not be binding. The body, with 140 elected and 70 appointed members, was created as part of Sadat's "greater democracy" plan.

Rape suspect arrested in Arizona motel

PHOENIX, Ariz. (AP) — An escaped inmate sought for questioning in a series of nine rapes and beatings that terrorized the community of Fife, Wash., was captured Saturday at a motel, authorities said.

Daniel Rybolt, 27, an escapee from the Maricopa County Jail in Phoenix, was taken into custody in the suburb of Glendale, police said.

Trish Berg, a spokeswoman for King County Police in Seattle, said Phoenix police arrested Rybolt at the Sage Motel in Glendale after receiving an anonymous tip that he was staying there.

Rybolt jumped from a rear window of the motel but was caught and arrested by officers who were waiting nearby, she said.

Rybolt was traced to Arizona from Washington state through fingerprints lifted from a stolen car found in Benson, Ariz., police said.

Open Daily 9:30-9:30 Sunday 10-6

Kmart® The Saving Place℠

Sunday Thru Wed. Sale

4 DAYS ONLY

HURRY IN FOR THESE K mart SERVICE CENTER SAVINGS

Front End Alignment 13.88
Computer Balance, Each Wheel, 3.47

SIZES	REG.	SALE	F.E.T.
B78x13	37.88	32.88	1.85
E78x14	42.88	37.88	2.21
F78x14	45.88	40.88	2.37
G78x14	47.88	42.88	2.54
G78x15	48.88	43.88	2.62
H78x15	50.88	45.88	2.84
L78x15	55.88	48.88	3.13

SIZES	REG.	SALE	F.E.T.
B78x13	37.88	32.88	1.85
E7x14	42.88	37.88	2.21
F78x14	45.88	40.88	2.37
G78x14	47.88	42.88	2.54
G78x15	48.88	43.88	2.62
H78x15	50.88	45.88	2.84
L78x15	55.88	48.88	3.13

On Sale Thru Dec. 2
29.88 Our Reg. 33.88 A78x13 Plus F.E.T. 1.76 Ea.
32.88 OUR REG. 37.88 B78/13 PLUS F.E.T.
2+2 Fiberglass Belted Whitewalls
• 2 polyester cord plies + 2 fiberglass belts
• 7 multi-siped ribs

All Tires Include Mounting — No Trade-in Required
All Tires Plus F.E.T. Ea.

Sale Price 1.17
12-oz.' Brake Fluid
Heavy-duty; for drum or disc brakes. Save.

INSTALLATION AVAILABLE
Our Reg. 3.44-3.88
2.22 Ea.
Hoses And Belts
Radiator hose or fan belt for many U.S. cars.

15 Fl. Oz.
Sale Price 1.17 Ea.
Wynn's® Additives
Gas treatment or engine tune-up.

Our Reg. 9.97
7.47
12' Booster Cable
Deluxe 10-ga. tangle-proof copper cable.

SERVICES INCLUDE:
1. Install new K mart® points, rotor, condenser and major brand plugs (in stock)
2. Set dwell and adjust carburetor idle
3. Time engine
4. Diagnostic engine analysis
Air-conditioned cars $2 more
Breakerless systems $4 less
Does not include high-performance engines
28.88 Sale Price
4-cyl. Engine Tune-up
Many U.S. cars. 6-cyl. $4 more, 8-cyl. $6 more.

SERVICES INCLUDE:
1. Replace front brake pads
2. True rotors
3. Inspect calipers
4. Refill hydraulic system
5. Repack inner and outer bearings
6. Replace front grease seals
7. Inspect master cylinder
8. Inspect rear linings for wear (additional cost if repairs on rear brakes are needed)
Additional parts and services, which may be needed, are at extra cost.
58.88 Sale Price
Disc Brake Special
Offer applies to front only. For many American cars. Save.

4/48
• Maintenance Free
• Never Needs Water
• Calcium Lead Construction
Limited 3 Month Free Replacement; Limited 4th 48th Month Prorata Adjustment Warranty
47.88 With Exchange Our 56.88!
48-mo. Battery Installed
Maintenance-free. For many U.S. cars and light trucks. Save.

Limited (Ownership Duration) Warranty. Warranteed as long as you own your car. Details in store.
Carry-out Ea. 5.88
On Sale Thru Dec. 2
8.88 Each
H.D. Shocks Installed
1 3/16" piston, ½" shaft. Sizes for many U.S. cars, light trucks.

Special Savings From K mart Sporting Goods Department

Marlin Glenfield
49.88 '60' Semi-automatic .22 Rifle*
18 shot magazine, hardwood stock

2.27 Box
.22 Cal. Mini Mag Shells*
High velocity .22 long rifle shells. 100 in plastic box.

*K mart Firearms and Ammunition Policy
Firearms and ammunition are sold in strict compliance with Federal, State and local laws. All purchases must be picked up in person. Purchaser of firearms must be a resident of State in which firearms are sold.

Marlin
Micro-groove Barrel
$129 '336C' Lever-action Rifle*
Marlin® 6-shot rifle has safe side-ejection, offset hammer spur. 30/30, cal. Hardwood stock.

Uses .177-cal. Pellets
Not sold where Prohibited by Law
Crosman
Our Reg. 39.97
29.97 Crosman® CO² Revolver
6-shot, double/single action, 3¾" or 6" barrel.

Our Reg. 2.33
1.44 Men's Boys' Sizes
Pull-over Face Mask
Protective warmth in acrylic. Savings.

Polyester/cotton shell
Our Reg. 58.88
44.97
Hooded Parka With Down
Has 80% duck down, 20% waterfowl feather lined.

Our Reg. 6.97-8.88
4.97 To 6.97
Pair — 4 Days Only
Warmly Lined Leather Ski Gloves
Split cowhide with reinforced palm, thumb. Sizes for men, women, teens, boys, girls.

Orange
Our Reg. 4.44
2.97
Hunting Cap
Lined, water-repellent nylon

For Men, Women, Youths, Boys, Girls
Our 12.44-13.66
9.97 Pr.
Ski Mittens
80% down, 20% water fowl feather lined.

24x72x1"
Our Reg. 9.96
8.97
Exercise Mat
Padded vinyl, exercise imprint.

Our Reg. 4.88
3.97 Pr.
Hunting Socks
Thermal socks of heavy wool.

340 North Midland Dr.

Tech stuns Texas

Reeves sparks stunning upset

By TED BATTLES
R-T Sports Editor

LUBBOCK—Texas Tech and Texas treated 50,132 Jones Stadium fans to a game of Would You Believe? And most of them wouldn't have believed it if they hadn't seen it with their own eyes.

For example, last week after what happened to the Longhorns at Austin against SMU everyone knew Saturday's SWC meeting would be an early rout. But who would have believed it would be by underdog Tech, which jumped out in front 24-0.

And who would have believed that Texas, the staunch advocate of the fundamentally sound, conservative ground-oriented offense would burn Tech with a passing attack that almost wiped out a 24-0 Tech lead before half?

And who would have believed that after a 44-point first half that would be all there was?

What you really wouldn't believe is that Tech walked off a 24-20 winner, handing the Steers, ranked No. 2 nationally, just two weeks ago, their second straight defeat. It was a parlay so rare that it revived memories of 1941 when then No. 1 Texas, so awesome that its starting lineup was featured on the cover of Life magazine, was tied by Baylor one week and lost to TCU the next.

EVEN TECH'S first touchdown, a 66-yard drive in six plays, climaxed when quarterback Ron Reeves went over from the two with 6:13 left in the first period, failed to prepare the season's biggest crowd at Jones Stadium for what was to come. Reeves had completed 23 and 11 yard passes to split end Renie Baker, who had just come off the injured list, and Greg Tyler set up Reeves' score with a 30-yard spin around right end, a pitchout that bore a remarkable resemblance to the play SMU used to spring Craig James on a 53-yard TD run against Texas last week.

Less than three minutes later, safety Ted Watts plucked an errant pass by quarterback Donnie Little out of the ozone and headed for the end zone 34 yards away to make it 14-0.

With 2:07 still left, after Stan Williams recovered a Donnie Little fumble at the Texas 15, John Greve kicked a 31 yard field goal. It was 17-0 and Texas was playing catchup. Little went out of the game with bruised ribs and the Longhorns were forced to abandoned their conservative infantry tactics for the aerial arm of Fort Stockton's Rick McIvor.

But for Texas things were to get worse before they got better. A fumble recovery by nose guard Gabriel Rivera at the Tech 41 resulted in a 59-yard TD drive with Wes Hightower punching in from the one with 11:26 left in the half. Reeves and Baker hooked up for a 15 yard pass and Hightower took it to the two on a 13-yard run.

After that it was almost as though the Raiders looked up at the scoreboard and were frozen in disbelief by the 24-0 score. Through the second period, Tech behaved like an accident that had found a place to happen.

Watts, however, said regardless of what it looked like, "Give Texas credit. They are a good football team and they made what happened happen in the second period."

WHAT HAPPENED was that the Steers stampeded 80 yards in 19 plays to send A.J. Jones in from the one with six minutes left in the half. Key play came on a third and 10 from the Texas 20 when cornerback Greg Israel was flagged for pass interference.

Herkie Wells, the 5-8, 151 pound punt returner, then turned disaster into success when he fielded a punt at the Texas 23, retreated to the eight and eluded the posse of red shirts to return it to the Texas 48, setting up the Horns second TD, on a broken play haymaker that looked like it had been staged on the backlot at Universal.

McIvor, forced to scramble the width of the field, arched a 56-yard touchdown pass to Lewis Sampleton, waiting 10 yards behind the nearest Tech defender. "Just say he beat both of us," said strong safety Tate Randle.

"When he started scrambling, we came up to support," elaborated Watts, "When we did, he just threw a beautiful pass."

Shortly after, Reeves fumbled and UT linebacker Bruce Scholz recovered on the Tech 21. The Raiders stiffened, but John Goodson kicked a 42-yard field goal.

The elusive Wall set up a 39-yard Goodson field goal as time ran out in the half by returning a Maury Buford punt 23 yards to the Tech 37 with 12 seconds left and McIvor passed 15 yards to Jones to put Goodson in position.

FEW WOULD have risked money that it would remain 24-20 through 30 more minutes of play, maybe 48-40, but not 24-20, except the Tech defense. Linebacker Rusty Maroney, one of two Midlanders who were major factors in shutting down the Horns, was one who believed, "At half we just decided that couldn't beat us if they didn't score. We had a few break downs on pass defense in the first half, but we handled them pretty well. No, we didn't do anything differently for the game. We stuck to our basic defenses. We just worked harder during the two weeks we were off than we've ever worked before."

On Texas' first TD drive, the gruelling 80-yard grind, Texas had first and goal at the Tech nine and McIvor tried a slantin pass to Rodney Tate over the middle. Maroney reached up and batted it down to avert an immediate touchdown in al-

(See TECH, Page 2B)

How top 20 teams fared

Here's how the Top Twenty teams in The Associated Press college football poll fared this weekend:

1. Alabama (7-1-0) lost to Mississippi State 6-3.
2. UCLA (6-1-0) lost to Arizona 23-17.
3. Notre Dame (7-0-0) beat Navy 33-0.
4. Georgia (8-0-0) beat South Carolina 13-10.
5. Florida State (8-1-0) beat Tulsa 45-2.
6. North Carolina (7-1-0) lost to Oklahoma 41-7.
7. So. California (6-0-1) beat California 60-7.
8. Nebraska (7-1-0) beat Missouri 38-16.
9. Ohio State (7-1-0) beat Michigan State 48-16.
10. Baylor (7-1-0) lost to San Jose State 30-22.
11. Pittsburgh (7-1-0) beat Syracuse 43-6.
12. Texas (5-2-0) lost to Texas Tech 24-20.
13. Penn State (7-1-0) beat Miami (Fla.) 27-12.
14. South Carolina (6-2-0) lost to Georgia 13-10.
15. Missouri (6-2-0) lost to Nebraska 38-16.
16. Oklahoma (5-2-0) beat North Carolina 41-7.
17. Brigham Young (7-1-0) beat Texas-El Paso 83-7.
18. Michigan (6-2-0) beat Indiana 35-0.
19. So. Methodist (6-2-0) beat Texas A&M 27-0.
20. Purdue (6-2-0) beat Northwestern 52-31.

Tech stuns Longhorns

Texas	0	20	0	0—20
Tech	17	7	0	0—24

TT—Reeves 2 run (Greve kick)
TT—Watts 34 interception return (Greve kick)
TT—FG Greve 31
TT—Hightower 1 ruun (Greve kick)
TE—Jones 1 run (Goodson kick)
TE—Sampleton 56 pass from McIvor (Goodson kick)
TE—FG Goodson 42
TE—FG Goodson 39
A—50,132

	TX	TE
First downs	19	18
Rushes-yards	46-090	46-171
Passing yards	210	102
Return yards	67	40
Passes	17-36-2	10-18-1
Punts	5-43	7-42
Fumbles-lost	3-2	4-2
Penalties-yards	10-141	12-121

INDIVIDUAL LEADERS

RUSHING — Texas, Jones 23-64, Clark 4-20. Tech, Hutchison 9-79, Tyler 5-33.
PASSING — Texas, McIvor 11-24-1-159, Little 6-12-1-21. Tech, Reeves 10-17-0-102, Tyler 1-0-1-0
RECEIVING — Texas, Koenning 6-77, Jones 6-54. Tech, Baker 6-96, Hightower 3-0

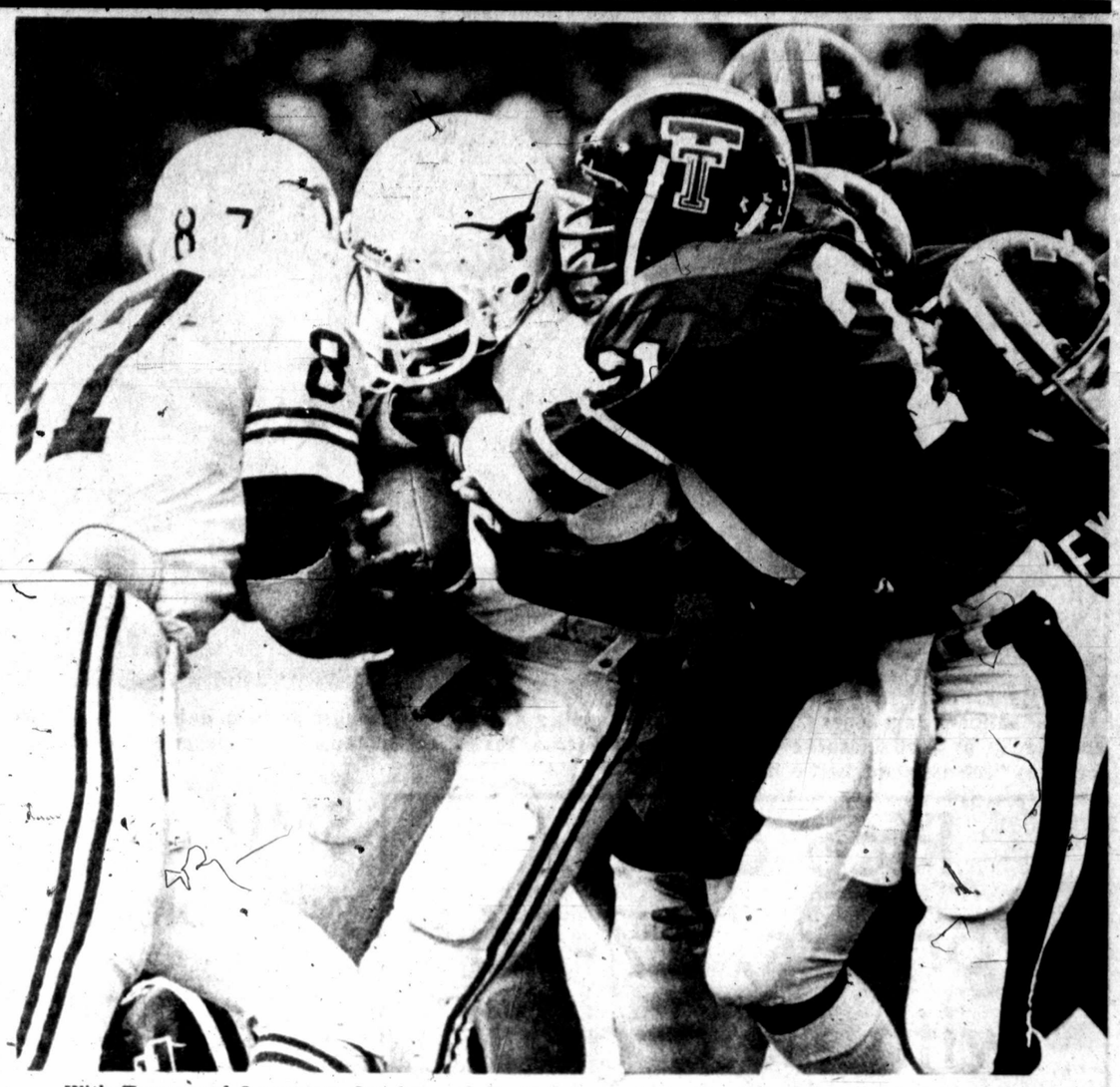

With Texas end Lawrence Stapleton, left, and Tech safety Ted Watts looking like slices of bread, the Jam in the middle is Longhorns' Jones, who seems to be content to just hang on to the ball during SWC upset at Lubbock Saturday. (Photo by Bruce Partain)

Baylor falls to San Jose

WACO, Texas (AP) — Gerald Willhite spurted for touchdown runs of two and six yards in the fourth quarter Saturday as San Jose State upset 10th-ranked Baylor 30-22, spoiling the Bear's bid for a perfect season.

Baylor, off to its best start in 81 years with a 7-0 record entering the game, grabbed a 15-0 lead in the intersectional game early in the second quarter, Dennis Gentry opened the scoring with a 12-yard touchdown run, Mike Fisher made a fingertip grab of a 41-yard scoring pass and Tim Strong kicked a 22-yard field goal.

Quarterback Steve Clarkson, out of action since he broke his collarbone on Oct. 4, returned to guide San Jose to all of its points in less than three quarters of playing time.

Baylor trailed 16-15 at the end of three quarters, but took the lead on a 14-yard scoring run by freshman Alfred Anderson.

San Jose, aided by a 15-yard roughing the kicker penalty on fourth down, drove 70 yards for the go-ahead touchdown, which Willhite scored on a 2-yard dive.

Defensive tackle Dave Cruz intercepted a pass by Baylor quarterback Jay Jeffery and lumbered to the Baylor 21-yard line to set up the touchdown that sealed the victory for San Jose. Willhite leaped over the line, stumbled but kept his balance and dived into end zone.

A blocked field goal attempt by Max McGeary gave Baylor a final chance with just under two minutes remaining in the game.

David Mangrum floated a long pass to the San Jose goal line but Jerome Bearden leaped high for the interception and San Jose ran out the final minute on the clock.

Possibly the key play in the game came with about five minutes remaining in the third quarter, when Clarkson threw a bullet to Rick Parma. The ball bounced off Parma into Willhite's hands and he never broke stride in racing 52 yards down the left sidelines for San Jose State's second touchdown.

The victory raised the season record for San Jose State, a Pacific Coast Athletic Association team, to 4-4.

The loss did not hurt Baylor's possible march to the Southwest Conference Championship, which would give the Bears the host spot in the Cotton Bowl on Jan. 1. Baylor is 5-0 in the SWC, and plays conference foe Arkansas here next Saturday.

Superb play by defensive back Gill Byrd of San Jose State was important to the Spartan's victory. Byrd blunted Baylor's first possession with an interception at the San Jose 26 and later intercepted a ball that popped out of Fisher's arms at midfield.

But Fisher got behind Byrd on the 41-yard scoring toss from Jeffery. The touchdown came after the first of two interceptions by Thomas Young of Baylor.

San Jose missed one opportunity to

(See BAYLOR, Page 2B)

Alabama, UCLA upset victims in college ranks

Mississippi State defense halts Tide

JACKSON, Miss. (AP) — Sophomore Dana Moore kicked two second-half field goals and the Mississippi State Bulldogs rode an inspired defense to a 6-3 upset of top-ranked Alabama Saturday, ending college football's longest winning streak at 28.

The Crimson Tide waged a desperation drive to rescue victory in the waning moments, moving to the Bulldog 3, but defensive end Billy Jackson preserved the triumph by recovering quarterback Don Jacobs' fumble.

Moore kicked field goals of 37 yards in the third quarter and 22 yards early in the last period as the Bulldogs handed Alabama its first defeat since a 24-14 loss to Southern California in 1978.

Alabama scored only on Peter Kim's 49-yard field goal as time ran out in the first half and fell to 7-1 for the season, 3-1 in the Southeastern Conference.

Mississippi State improved its record to 7-2 and 3-1 in the SEC as representatives of five bowls watched the shocker.

Alabama got its last chance when sophomore Mike Pitts blocked Moore's attempt at a 48-yard field goal, giving the Crimson Tide the ball at the Mississippi State 47.

Jacobs hit a 25-yard pass to Major Ogilvie, a 14-yarder to Jesse Bendross and a 16-yarder to Bart Krout to the 3.

But on the next play, defensive end Tyrone Keys hit Jacobs, causing the fumble recovered by Jackson with six seconds left.

The Bulldogs fumbled while trying to run out the clock but recovered at their 1 as the partisan crowd swarmed onto the field in celebration.

Alabama was plagued by four lost fumbles and a defense led by Jackson, a freshman, and linebackers Johnie Cooks and Don Edwards, among the heroes of the Bulldogs' first victory over Alabama since 1957.

Jackson helped kill an Alabama threat in the middle of the fourth quarter when the Crimson Tide defensive end Gary DeNiro recovered a fumble by freshman quarterback John Bond at the Bulldog 44.

The Tide moved to the Mississippi State 37, but Jackson and defensive tackle Ricky George sacked Jacobs for a 3-yard loss on fourth-and-three.

Jackson's recovery of backup quarterback Alan Gray's fumble at the Alabama 29 set up Moore's 37-yard field goal.

Bond, who gained 94 yards on 20 carries, directed the Bulldogs on a 67-yard drive to the Alabama 5, putting Moore in postion for his 22-yarder with 13:35 left in the game.

Alabama entered the game with the nation's third-best rushing offense but could score only after Pitts' recovery of wingback Mardye McDole's fumble on a punt at the Mississippi State 35. Kim kicked the field goal after three plays netted only 3 yards.

Both teams squandered opportunities in a first half marked by big defensive plays, including Mississippi State fumble recoveries and a key interception in the end zone by Ricky Tucker. Alabama moved to the Bulldog 19 on its second possession but Keys killed the threat at the 18 by recovering at the Tide 18 when the Tide miscued on a pitchout.

Later in the first quarter, Mississippi State linebacker Don Edwards recovered running back Jeff Fagan's fumble at the Alabama 36. But defensive end E.J. Junior threw running back Michael Haddix for a 7-yard loss at the 32 to stop the threat.

In the second period, Mississippi State drove from its 35 to the Alabama 17, largely on Bond's keepers, but Tucker intercepted on third down at the 5.

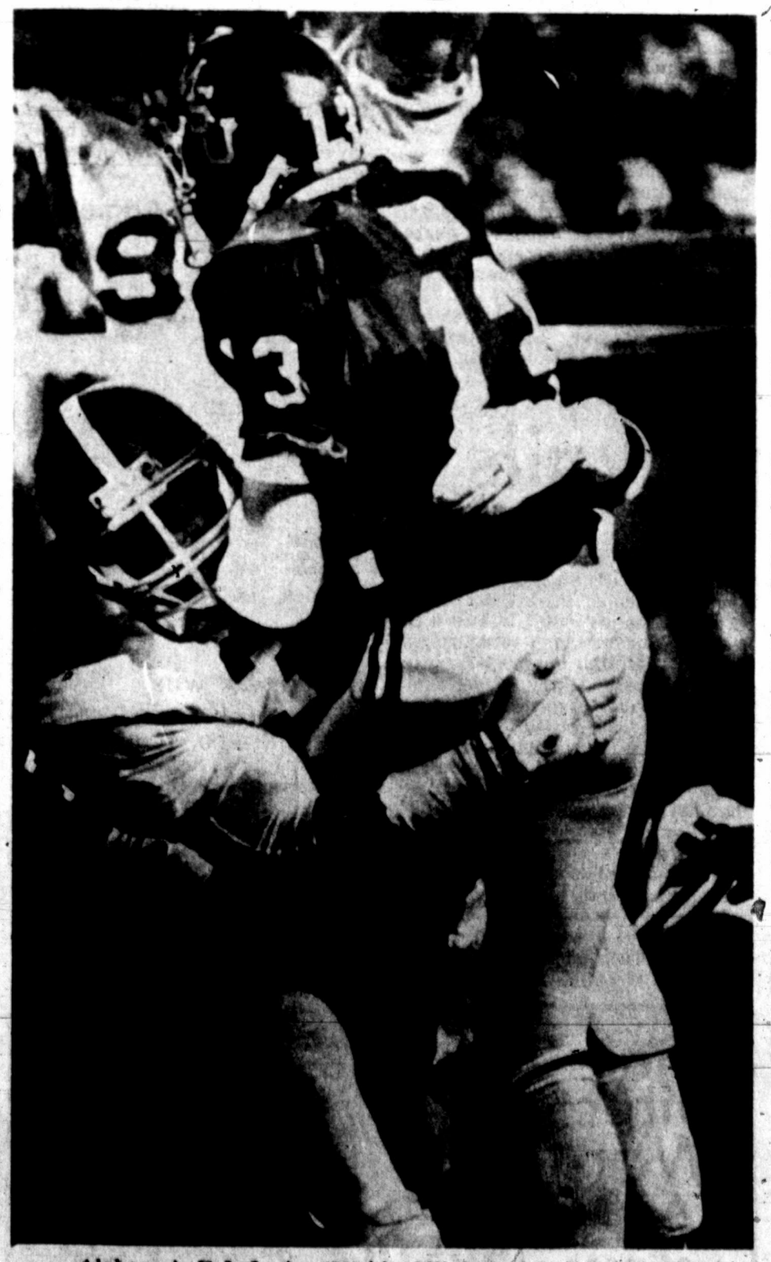

Alabama's E.J. Junior (39) hits Mississippi State's John Bond during 6-3 upset loss Saturday in Jackson, Miss. (AP Laserphoto).

Arizona takes 23-17 triumph over Bruins

TUCSON, Ariz. (AP) — Defensive tackle Mike Robinson sacked quarterback Tom Ramsey in the end zone for a safety with 1:32 remaining to help give Arizona a 23-17 upset victory over previously unbeaten, second-ranked UCLA Saturday afternoon.

Robinson's tackle came after Arizona punter Sergio Vega put UCLA on its own 20-yard line with less than two minutes remaining.

Vega's punting kept the Bruins in the hole all day as he boomed several more than 50 yards and one 80 yards.

Arizona's defense, led by Robinson, linebacker Ricky Hunley and cornerback Marcellus Greene, made the difference in the game.

Hunley sacked Ramsey twice to stifle UCLA drives in the third and fourth quarters, and Greene knocked down two passes in the fourth quarter, including one that would have been a sure Bruin touchdown.

UCLA had a 17-14 half-time lead, but Arizona struck immediately in the third quarter as quarterback Tom Tunnicliffe hit tight end Neil Nettling over the middle and Nettling wrestled the ball into the end zone for a 39-yard touchdown.

After that, it was simply Arizona's defense stopping a usually potent UCLA offense, and Vega's punting keeping the Bruins the hole.

UCLA fell to 6-1 overall, and 2-1 in the Pacific 10 conference, while Arizona won its first home game of the season and went to 3-4 overall and 2-2 in the conference.

Ramsey's passing got UCLA going early. The sophomore completed four passes in the game's opening drive, including a 7-yard pass to tight end Tim Wrightman for the touchdown. On the drive, Ramsey's passing accounted for all the yardage.

Turnovers marked much of the game's early action, with a UCLA fumble in the first quarter leading to Arizona's first touchdown, and an Arizona fumble in the second quarter setting up a 39-yard field goal by the Bruins' Norm Johnson.

That field goal came after split end Michael Brant made a diving catch of a Ramsey pass in the end zone. One official called it a touchdown, but after a conference, the referee ruled that Brant had not touched his feet in bounds.

After the field goal, which came with 3:58 left in the half, Arizona went into its last-minute offense, moving the ball effectively on Tunnicliffe's passing. At one point, he completed three consecutive passes to move the Wildcats to the UCLA 24 yard line. Four plays later, the freshman hit flanker Bob Carter in the corner of the end zone for the touchdown.

It was the first time in four games that Arizona showed a consistent ability to move the football. Tunnicliffe's passing was the key. He completed 12 of 18 attempts for 217 yards and two touchdowns.

Sam Houston State defeats Howard Payne

HUNTSVILLE, Texas (AP) — Split end Frankie Reescano caught a record setting 99-yard touchdown pass Saturday as Sam Houston State defeated Howard Payne by a 23-14 margin Saturday in Lone Star Conference play.

Reescano's catch, which erased and 11-year-old LSC record, came on a toss by quarter back Binky Ford, who also ran 77 yards to set up a 4-yard scoring run by Allan Banks.

Ford then hit Anthony Scott for a 68-yard touchdown pass to put the game away.

Howard Payne scored twice in the fourth quarter on touchdown runs by tailback Levi Morrison.

The win gives Sam Houston a 2-5 season record and 1-3 in conference. Howard Payne is 1-5-1 and 0-4.

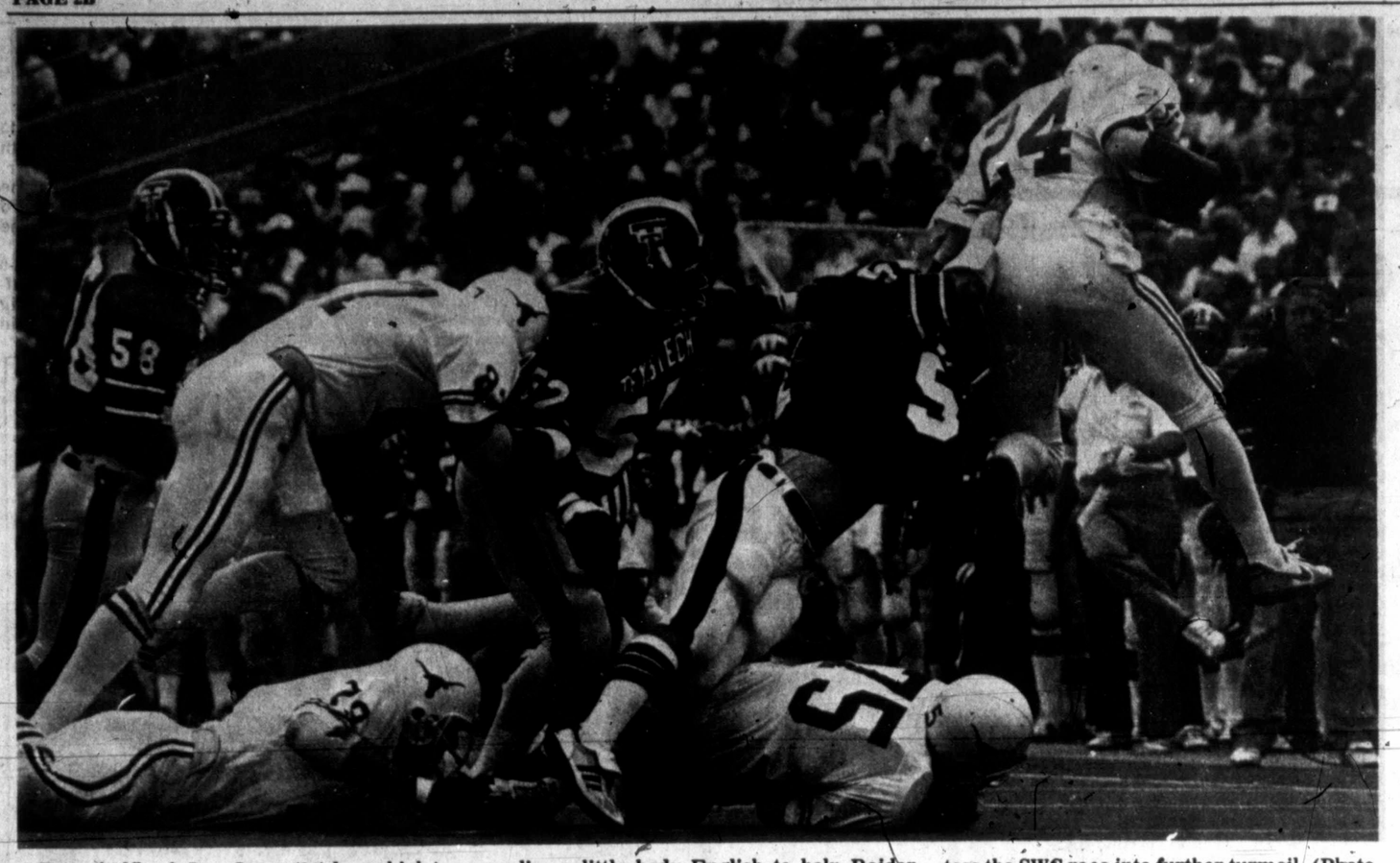

Texas halfback Jam Jones (24) leaps high to avoid tackle by Tech linebacker Lewis Washington as Tech assistant, between Jones' legs, applies a little body English to help Raider defense. Texas Tech scored a 24-20 shocker to toss the SWC race into further turmoil. (Photo by Bruce Partain)

Houston batters Texas Christian

HOUSTON (AP) — Houston quarterback Brent Chinn ran 1 and 9 yard for touchdowns and drilled a 7-yard touchdown pass to Hubert Miller in the first half and led the Cougars to a 37-5 Southwest Conference football victory over winless Texas Christian Saturday night.

Houston, which won its fourth straight game, now is 5-3 for the season and 4-1 in the SWC going into Saturday's showdown against the Texas Longhorns. TCU dropped to 0-8 for the season and 0-4 in the SWC.

Chinn, who had 130 yards rushing at halftime, finished with 18 carries for 143 yards and completed three of four passes for 43 yards.

He was the driving force for the Cougars from the first series of the game, when he carried six times for 68 yards in a 77-yard drive and scored on a 1-yard keeper.

Chinn, showing no ill effects from a thigh bruise suffered earlier this season, engineered the second first quarter Cougar score, highlighted by Eddie Wright's 31-yard run. Chinn capped the drive with a 9-yard touchdown dash.

The Cougars methodically took a 21-2 halftime lead early in the second quarter when Chinn hit Miller with a 7-yard touchdown pass just out of the grasp of Frog safety Kenneth Bener.

Houston added two more third quarter scores on a 2-yard dive by Terald Clark and a 7-yard keeper by freshman quarterback Lionel Wilson, playing for the first time this season.

TCU's only scoring came in the first quarter when linenbacker Lionel Williams tackled Chinn in the end zone for a safety and Greg Porter kicked a 36-yard field goal in the third quarter.

Houston also got a safety in the fourth quarter when quarterback Reuben Jones was tackled in the end zone.

Wilson, who had played only one down of varsity action, finished with 98 yards on 18 carries and Wright had 104 yards on 13 carries as the Cougar's amassed 507 yards rushing.

Chinn picked up 45 yards on his first two carries of the game, running 20 yards to the Cougar 45 and 25 yards to the TCU 26. An 11-yard run by Chinn and an offsides penalty against TCU preceded the first touchdown.

It was also the first time this season that Houston had scored a touchdown in the first quarter.

The Cougar defense played another outstanding game, stopping TCU at the Houston 36 in the first quarter. TCU reached Houston's 9-yard line in the second quarter, but cornerback Donnie Love intercepted a pass in the end zone to stop another drive.

TCU quarterback Steve Stamp hit split end Bobby Stewart with passes of 15 and 22 yards in the third quarter to drive the Frogs once again to the Houston 9.

But Stamp was dropped for a 1-yard loss and then sacked by Reggie Vonner for a 9-yard loss and TCU had to settle for Porter's field goal.

Cougars on prowl

TCU	2	0	3	0—5
Houston	14	7	14	2—37

HOU—Chinn 1 run (Humphreys kick)
TCU—Safety Chinn tackled in end zone
HOU—Chinn 9 run (Humphreys kick)
HOU—Miller 7 pass from Chinn (Humphreys kick)
HOU—Clark 2 run (Humphreys kick
TCU—FG Porter 36
HOU—Wilson 7 run (Humphreys kick)
HOU—Safety R. Jones tackled in end zone
A—26,502

	TCU	HOU
First downs	15	31
Rushes-yards	25-115	84-507
Passing yards	146	43
Return yards	73	34
Passes	14-38-1	3-6-0
Punts	6-48	0-00
Fumbles-lost	0-0	4-2
Penalties-yards	4-25	5-35

INDIVIDUAL LEADERS
RUSHING — TCU, Gilbert 2-51, R. Jones 7-32. Houston, Chinn 18-143, E. Wright 13-104, Wilson 18-98.
PASSING — TCU, Stamp 13-29-1-132, R. Jones 1-9-0-14. Houston, Chinn 3-4-0-43, Wilson 0-2-0-0.
RECEIVING — TCU, Stewart 5-56, Gilbert 3-45. Houston, Phea 2-36, Miller 1-7.

Baylor falls

(Continued from Page 1B)

score when Stacy Bailey dropped a 24-yard throw at his knees from the end zone.

A Young interception and 46-yard return carried Baylor to the San Jose 27, but defensive end Jeff Schweiger stopped Walter Abercrombie for a 2-yard loss at the San Jose 8.

Clarkson came in in the middle of the second quarter and guided San Jose 92 yards to its first touchdown, which Tracy Franz scored on a 12-yard pass.

Baylor came up short on at least two other possible scoring drives. In the first half, a 15-yard penalty wiped out Mike Brannan's run to the San Jose 6, and a fake field goal failed.

In the third quarter, Gentry raced 26 yards to the San Jose 3, but fumbled into the end zone when he was tackled and Glenn McClaren of San Jose recovered for a touchback.

Baylor tumbles

San Jose	0	7	0	14—30
Baylor	12	3	0	7—22

BU-Gentry 12 run (kick failed)
BU-Fisher 41 pass from Jeffrey (pass failed)
BU-FG Strong 22
SJ-Franz 12 pass from Clarkson (Berg kick)
SJ-Willhite 52 pass from Clarkson (kick failed)
SJ-FG Berg 18
BU-Anderson 14 run (Strong kick)
SJ-Willhite 2 run (Berg kick)
SJ-Willhite 6 run (Berg kick)
A—35,000

	SJ	BA
First downs	24	23
Rushes-yards	32-157	65-308
Passing yards	261	172
Return yards	58	87
Passes	20-44-4	8-24-4
Punts	3-44	0-00
Fumbles-lost	1-1	5-2
Penalties-yards	9-82	4-60

Individual Leaders
Rushing, San Jose: Willhite 20-83, Kearse 2-42. Baylor, Abercrombie 26-95, Gentry 12-103, Jeffrey 13-65.
Passing, San Jose, Clarkson 16-33-1 201, Overstreet 4-11-3 60. Baylor, Jeffrey 4-15-3 110, Brannan 3-5-0 45.
Receiving, San Jose, Franz 6-61, Willhite 4-82, Bailey 3-41, Kearse 3-31, Nichols 3-34. Baylor, Holt 3-59, Mitchell 2-26, Fisher 1-41.

Rice upsets Porkers, 17-16 with field goal

LITTLE ROCK, Ark. (AP) — Left-footed Kenneth Sam kicked a 31-yard field goal with 21 seconds left in the game as Rice scored all its points in the fourth quarter and upset Arkansas 17-16 Saturday night.

Sam's winning field goal came five plays after David England blocked Steve Cox's punt and the Owls took over at the Arkansas 39.

The field goal completed an incredible Randy Hertle-led comeback by the Owls, who were behind 16-0 less than two minutes deep in the third quarter.

The Owls made only one first down in the first half behind freshman quarterback Doug Johnson and then switched to Hertle, a senior, who is a passing specialist.

Arkansas, with freshman Bill Pierce making his first start at quarterback, took few chances offensively in the second half and made only one first down in the final two periods.

Hertle and Bobby Williams hooked up on a third down pass play that netted 16 yards in the Owls first touchdown drive.

Moments later, Mark Mistler and James Tolbert missed connections on a handoff and Rice noseman Kyle Rice recovered at the Arkansas 34.

Mike Firestone made two excellent catches, one for 18 yards and one for nine and, on third and two, Hertle tossed to Hosea Fortune for a touchdown that made it 16-14 with 5:40 left in the game.

The loss was the first for a Lou Holtz-coached team in Little Rock after 13 straight victories. Rice is 4-4 for the season and 3-2 in the Southwest Conference. Arkansas is 4-3 and 1-3 in the SWC.

SMU blanks Aggies with blocked punts

IRVING, Texas (AP) — Southern Methodist converted two long punt returns by cornerback John Simmons and two blocked kicks into a 20-0 lead and the 19th-ranked Mustangs went on to defeat Texas A&M Saturday in a regionally televised game.

Linebacker Byron Hunt opened the SMU scoring in the first quarter by blocking a punt and taking it 59 yards for a touchdown.

Moments later, Simmons shocked the Texas Stadium crowd of 41,289 with a 66-yard punt return for a touchdown.

For the day, Simmons returned 3 punts for 122 yards, including a 53-yard scamper that set up Eddie Garcia's 53-yard field goal.

Simmons also blocked an A&M field goal try, and Hunt ran 51 yards with a loose ball to set up a 28-yard field goal.

Freshman Lance McIlhenny, who engineered SMU's 20-6 upset of Texas a week ago, got his second straight start. Mitchell Bennett's leaping catch of McIlhenny's 5-yard pass in the fourth quarter wrapped up the scoring for the Mustangs.

The victory raised SMU's record to 6-2 for the season and 3-2 in Southwest Conference play. A&M dropped to 2-6 and 1-4.

This is the first time in eight years that the Aggies have lost four straight games.

The field goal block was Simmons' third of the year. His punt return for a touchdown was his second of the year, giving him 24 points this year on defense.

The Agies took over at the SMU 44 after Deric Dickerson's fumbled in the first quarter, but made only three yards and freshman Kyle Stuard dropped back to punt.

Hunt, a three-year letterman, charged through to block the punt, picked it up as it bounded down the field and took it into the end zone for a 59-yard punt return and a touchdown.

It was the seventh blocked or deflected punt suffered by the Aggies this season.

Just 61 seconds later, Simmons tookd Stuard's punt at the 34 and got clearing blocks from Dick Blaylock, Gary Moten and Clarence Bennett to ramble 66 yards for a 14-0 SMU lead.

The Mustangs threatened to break open the game on their next possession, taking over at their 20 after another punt and moving 71 yards in 13 plays to a first and goal at the Aggie 9.

But an offsides penalty and a rigid A&M defense set SMU back to the 15 and Garcia missed a 32-yard field goal try.

The Aggies took over at the SMU 38 after a punt in the second quarter and moved to the 22, but Alan Smith's 44-yard field goal try was blocked by Simmons. Hunt grabbed the ball and raced 51 yards to the Aggie 11, where he was finally overtaken by Mike Whitwell.

Garcia's 28-yard field goal with 7 seconds left gave SMU a 17-0 halftime lead.

The Aggies played without free saftey Mike Mosley and starting tackle Tim Ward. The players, who are roommates, missed bed check Thursday night and Coach Tom Wilson left them home.

Ponies gig Aggies

A&M	0	0	0	0—0
SMU	14	3	3	7—27

SMU—Hunt 59 punt return (Garcia kick)
SMU—Simmons 66 punt return (Garcia kick)
SMU—FG Garcia 28
SMU—FG Garcia 53
SMU—Bennett 5 pass from L. McIlhenny (Garcia kick)
A—41,289

	A&M	SMU
First downs	17	16
Rushes-yards	46-165	56-228
Passing yards	108	29
Return yards	20	181
Passes	8-22-0	3-10-0
Punts	8-40	5-44
Fumbles-lost	1-1	2-2
Penalties-yards	3-25	12-99

INDIVIDUAL LEADERS
RUSHING — Texas AM, Hector 20-126, Hill 7-23. SMU, James 18-92, Dickerson 13-71.
PASSING — Texas A&M, Kubiak 8-22-0-108, SMU, McIlhenny, 3-10-0-29.
RECEIVING — Texas A&M, Whitwell 2-32, Lewis 2-17. SMU, Bennett 2-13.

Cowboys try Cardinals

ST. LOUIS (AP) — You really can't blame the St. Louis Cardinals if they're worried about what legerdemain to expect next from Danny White's bag of tricks.

The San Diego Chargers momentarily forgot about the fifth-year Dallas quarterback's sleight of hand last week. Partially as a result, the Cowboys emerged with a 42-31 triumph which kept their National Football League division title hopes burning brightly.

"Danny White has really matured," St. Louis Coach Jim Hanifan said of the 28-year-old successor to all-time Dallas quarterbacking great Roger Staubach.

"I think Tom Landry and his coaches were pretty well convinced of this," Hanifan said. "When Landry had made the statement that he's the smartest quarterback that he's had, that takes in a pretty wide group."

Hanifan said he was impressed not only by White's runs of 19 and 12 yards off fake punts against San Diego but also by other facets of the Cowboys' performance as well.

"For the most part, they were able to give White the time he needed," the Cards' coach said of pass blocking by members of the Dallas offensive line. "They still play fine defense. They're just tougher than all get-out to run the ball against."

Landry, the Cowboys' head coach, agreed in principle with what Hanifan said.

"I feel good about things, because we had so far to come," he said of a team which has been forced to rebuild its secondary. "The defense especially is making the plays and gaining confidence. And a lot of young players like (Timmy) Newsome and (James) Jones are playing well and developing."

While rushing leader Tony Dorsett sat out the contest against the Chargers with bruised ribs, Newsome and Jones each enjoyed intervals in the spotlight.

Against St. Louis, however, Dorsett is expected to return. "If he's running well and he's having good success, I'll run him 20 to 25 times," Landry said. "If not, I'll move things around — whatever it takes."

Dallas, which boasts a 6-2 record, enters the sold-out contest at Busch Stadium against a Cards' team seemingly on an emotional roller coaster with its 3-5 record.

"I think it bothered the team," Hanifan said of a 23-0 loss St. Louis suffered two weeks ago against the Washington Redskins only to rebound and beat the Baltimore Colts 17-10 last week. "Our backs were up against the wall. We were faced with adversity, and we really fought."

Among the accomplishments by St. Louis against Baltimore were an NFL record-tying 12 quarterback sacks, enough to put the Cowboys on guard in their bid for a fifth straight success over their National Conference East foe.

"It's going to be an interesting game, a good game," Landry predicted. "The Cardinals have had a lot of tough luck. I think they're a good, solid football team."

Texas loses

(Continued from 1B)

most intercepting a pass that could have ended things right there. "If I could have held it, I had a wide open field in front of me," he lamented the loss 96-yard TD "sprint".

Another Midlander, linebacker Jeff McCowan, also had a big game, coming up with four unassisted and four assisted tackles, three for losses, but whether he made the tackle or not, he was a pain in Little and McIvor's backs. On several occasions his penetration and pressure exposed Texas' backs. Once he even took down three blockers on a sweep to leave Jones stripped and easy prey for the secondary.

On Tech's turn around after coming into the game with what many considered a disappointing 3-3 record, McCowan said, "We heard the talk, but we just stayed together and played hard. No, we didn't use any special defenses, just our regular defense, the one we'd worked on all week."

TEXAS' Goodson missed a 47-yard field goal early in the third period and then Texas muffed its big chance to win it when Johnny Johnson intercepted a fluttering halfback option pass to blunt a Raider drive and give UT the ball at its own 10. The Horns drove to the Tech 10 when a McIvor pass was tipped and intercepted by Randle at the one and returned to the seven.

Georgia prevails

ATHENS, Ga. (AP) — Freshman whiz Herschel Walker, bottled up for most of the first half, bolted 76 of his game-high 219 yards for a touchdown on the third play of the third quarter to give Georgia some breathing room and the unbeaten, fourth-ranked Bulldogs held on Saturday for a 13-10 college football victory over No. 14 South Carolina.

Walker's long-distance gallop came with startling suddenness and made the heralded rookie from rural Johnson County High School in Wrightsville, Ga., the 13th freshman in NCAA history to run for 1,000 yards and enabled him to capture his ballyhooed nationally televised rushing duel with South Carolina's senior star, George Rogers.

Walker carried a school-record 43 times for his 219 yards — he was only 21-for-62 in the first half — boosting his total for the season to 1,096. Rogers amassed 168 yards in 35 carries, giving him 1,257 in eight games.

However, Rogers cost South Carolina at least a shot at a tie when he fumbled at the Georgia 16 with 5:22 left and Chris Welton recovered for the Bulldogs. The costly bobble came on Rogers' first carry after he was shaken up and left the game for one play.

South Carolina middle guard Emanuel Weaver killed the Gamecocks' final hope when he was called for roughing Georgia punter Mark Malkiewicz, giving the winners a first down at their 40 with 3:39 remaining. South Carolina got the ball back with 45 seconds to play after Walker was stopped short from the 1-yard line but Georgia's Jeff Hipp intercepted a desperation pass by Garry Harper with eight seconds to go, handing the Gamecocks their second setback.

Rex Robinson, who missed a chipshot 22-yard attempt in the first period, boomed field goals of 57 yards on the final play of the opening quarter and 51 yards less than three minutes after Walker's touchdown run as Georgia notched its eighth triumph of the year and ninth in a row overall.

Robinson's second field goal gave Georgia a 13-0 lead before South Carolina struck back suddenly and quickly.

Rams post win

SAN ANGELO, Texas (AP) — Anthony Johnson rushed for 200 yards and two touchdowns to lead the Angelo State Rams past Texas A&I 33-16 in a Lone Star Conference game Saturday night.

The victory gives Angelo State, the top-ranked team in the NAIA national poll, a 7-0 season mark and 4-0 in the LSC. Texas A&I is 4-4 on the year and all but eliminated from the LSC title chase with a 2-2 conference mark.

Dial Direct Want Ads 682-6222

ELECT Charlie SPRAYBERRY
Right for Midland!
Right for the Job!
JUSTICE of the PEACE
Pol. Ad Pd. by Committee to Elect Charlie Sprayberry, Midland, Tx

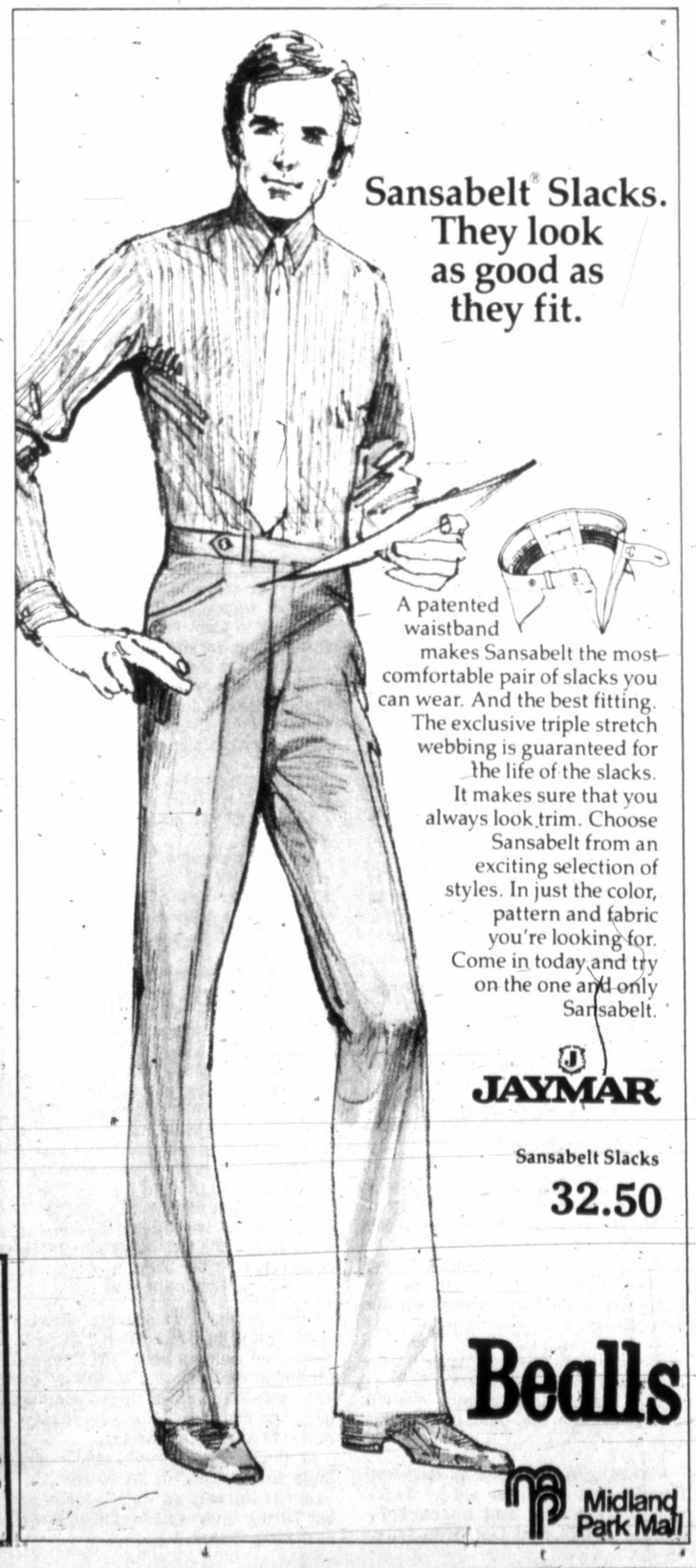

COLLEGE FOOTBALL

SOUTHWEST

Ark.-Pine Bluff 22, Langston 6
Cent. Arkansas 35, Arkansas Tech 7
Cent. St., Okla. 44, Evangel 20
Oklahoma 41, N. Carolina 7
Rice 17, Arkansas 16
San Jose St. 30, Baylor 22
Southern Meth. 27, Texas A&M 0
S. Arkansas 27, Henderson St. 13
Texas Tech 24, Texas 20

FAR WEST

Adams St. 31, Colorado Mines 0
Arizona 23, UCLA 17
Boston College 23, Air Force 0
Brigham Young 83, Texas-El Paso 7
Carroll, Mont. 38, Montana Tech 21
Cent. Washington 26, W. Washington 3
Claremont-Mudd 25, LaVerne 6
Colorado 17, Iowa St. 9
Colorado St. 28, Wyoming 25
Cornell, Iowa 37, Colorado Col. 10
Dickinson 41, Rocky Mountain 7
Hayward St. 14, Sacramento St. 10
Idaho St. 30, Nevada-Reno 26
Linfield 20, Pac. Lutheran 19
Long Beach St. 34, Fresno St. 5
Mesa, Colo. 17, Ft. Lewis 14
Montana St. 24, Montana 7
N. Texas St. 38, New Mexico St. 28
Oregon 20, Washington St. 10
Oregon Col. 21, S. Oregon 7
Oregon Tech 34, E. Oregon 10
San Diego 14, Sonoma St. 7
Simon Fraser 15, E. Washington 13
Southern Cal 60, California 7
S. Colorado 27, Western St.-Colo. 10
Stanford 54, Oregon St. 13
Utah St. 21, Pacific U. 7
Washington 25, Arizona St. 0
Whitworth 31, Lewis & Clark 7
Willamette 20, Pacific, Ore. 14

SOUTH

Albany, Ga. 21, Clark Col. 14
Alcorn St. 26, Bishop 7
Appalachian St. 27, W. Carolina 24
Bridgwater, Va. 21, Wash. & Lee 20
Cent. St., Ohio 19, Bowie St. 10
Citadel 35, Wofford 3
Clemson 35, Wake Forest 33
Davidson 33, Guilford 20
Duke 17, Georgia Tech 12
E. Carolina 31, William & Mary 23
E. Kentucky 24, Murray St. 14
Elizabeth City St. 28, Fayetteville St. 15
Elon 37, Gardner-Webb 3
Florida 21, Auburn 10
Florida St. 45, Tulsa 2
Furman 35, Marshall 0
Georgia 13, S. Carolina 10
Grambling St. 43, Texas Southern 14
Hampden-Sydney 29, Emory & Henry 10
Howard U. 38, Hampton Inst. 21
Lehigh 31, James Madison 14
Louisiana St. 38, Mississippi 16
Maryland 24, N. Carolina St. 0
Miles 35, Morehouse 28
Mississippi St. 6, Alabama 3
Mississippi Val. 47, Prairie View 7
Newberry 28, Savannah St. 26
Norfolk St. 20, Bethune-Cookmn 7
N. Carolina A&T 22, Morgan St. 21
Randolph-Macon 34, Maryville 21
Richmond 24, Cincinnati 10
Rose-Hulman 38, Sewanee 7
St. Paul's 27, Livingstone 13
S. Carolina St. 59, Morris Brown 7
S. Mississippi 36, Lamar 10
SW Louisiana 21, S. Illinois 3
Temple 17, Louisville 12
Vanderbilt 14, Memphis St. 10
Virginia 16, Tennessee 13
Virginia Tech 34, W. Virginia 11
Virginia Union 53, Virginia St. 0
Wabash 51, Centre 0
W. Kentucky 17, Morehead St. 7
Winston-Salem 7, J.C. Smith 3

MIDWEST

Adrian 28, Kalamazoo 3
Alma 12, Albion 7
Augustana, Ill. 22, Elmhurst 14
Austin Peay 41, Akron 14
Baker 84, Tarkio 20
Baldwin-Wallace 20, Mount Union 13
Benedictine, Ill. 24, Concordia, Ill. 21
Benedictine, Kan. 41, Md-Am Nazarene 7
Bethany, Kan. 34, McPherson 15
Bethel, Minn. 20, St. Thomas 17
Bowling Green 24, Ball St. 21
Buena Vista 17, Wartburg 7
Capital 23, Denison 8
Carnegie-Mellon 17, Hiram Col. 3
Carthage 59, Wheaton 12
Cent. Methodist 33, Graceland 27
Cent. Michigan 51, E. Michigan 15
Cent. Missouri 32, Lincoln 14
Chadron St. 28, Black Hills St. 24
Coe 37, Monmouth, Ill. 13
Concordia, Moor. 16, St. Olaf 6
Dayton 38, Ferris St. 0
Defiance 21, Manchester 7
DePauw 35, Washington, Mo. 7
Drake 38, Wichita St. 15
Dubuque 20, William Penn 6
Eureka 17, Milton 17, tie
Evansville 7, Ashland 3
Ft. Hays St. 34, Emporia St. 6
Georgetown, Ky. 18, Valparaiso 0
Grand Valley St. 17, Northwd, Mich. 13
Gustav Adolphus 23, Winona St. 0
Hamline 18, Augsburg 15
Hanover 23, Findlay 14
Hastings 20, Concordia, Neb. 14
Heidelberg 21, Marietta 7
Hillsdale 15, Wayne, Mich. 10
Hope 41, Olivet 28
Illinois Weslyn 28, St. Ambrose 7
Indiana Central 28, Franklin 21
Indiana St. 37, W. Texas St. 18
Iowa 22, Wisconsin 13
John Carroll 35, Case Western 20
Kansas 20, Kansas St. 18
Kansas Weslyn 24, SW Kansas 6
Kearney St. 14, Washburn 7
Knox 31, Chicago 17
Lawrence 34, Carleton 6
Loras 28, Iowa Weslyn 22
Luther 19, Upper Iowa 18
Michigan 35, Indiana 0
Millikin 19, Carroll, Wis. 7
Minnesota 21, Illinois 18
Minn.-Duluth 32, Moorhead St. 9
Minn.-Morris 54, Northern St., S.D. 28
Mount Senario 21, NW Minnesota 17
Nebraska 38, Missouri 16
North Central 38, North Park 12
N. Dakota 47, S. Dakota St. 13
N. Dakota St. 49, S. Dakota 7
NE Illinois 34, Lakeland 7
N. Illinois 35, Kent St. 14
N. Iowa 38, Youngstown St. 17
NW Iowa 45, Yankton 17
Ohio St. 38, Michigan St. 16
Peru St. 56, Tabor 25
Pittsburg St. 40, Mo. Western 14
Purdue 52, Northwestern 31
Ripon 28, Beloit 15
St. Cloud St. 35, Mankato St. 21
St. John's, Minn. 51, Macalester 7
St. Mary's, Kan. 24, Bethel, Kan. 9
Sioux Falls 16, Huron 7
S. Dakota-Sprgfld 10, Dakota Weslyn 6
S. Dakota Tech 19, Dakota St. 0
SE Missouri 23, NW Missouri St. 19
SW Minnesota 45, Bemidji St. 3
Sterling 28, Friends 6
Taylor 17, Earlham 7
Toledo 17, Miami, Ohio 14
W. Illinois 27, Illinois St. 0
W. Michigan 13, Ohio U. 7
Wilmington 49, Bluffton 0
Wis.-LaCrosse 31, Wis.-Whitewater 16
Wis.-Oshkosh 30, Wis.-Superior 7
Wis.-Platteville 37, St. Norbert 17
Wis.-Stevens Pt. 38, Wis.-Eau Claire 23
Wis.-Stout 30, Wis.-Riv. Falls 8
Wittenberg 35, Butler 14
Wooster 10, Ohio Northern 0

EAST

Albright 56, FDU-Madison 0
Alfred 24, Albany, N.Y. 6
Allegheny 16, Thiel 10
American Intl. 24, Cent. Connecticut 13
Bethany, W.Va. 21, Wash. & Jeff. 11
Boston U. 38, VMI 22
Bowdoin 13, Bates 0
Bridgwater, Mass. 21, Curry 3
Brockport St. 58, Brooklyn Col. 6
Bucknell 33, Cornell 16
Clarion St. 15, Indiana, Pa. 0
Colgate 4, Lafayette 0
Cortland St. 35, Canisius 0
C.W. Post 30, Liberty Baptist 18
Delaware 17, Villanova 7
Delaware Val. 17, Juniata 3
Edinboro St. 34, Buffalo 10
Fordham 26, Iona 21
Frnkln & Marshll 42, Susquehanna 6
Frostburg St. 38, St. Francis, Pa. 17
Grove City 48, Waynesburg 0
Harvard 17, Brown 16
Hofstra 21, Kings Point 18
Holy Cross 26, Columbia 0
Ithaca 21, Hobart 6
Kutztown St. 28, Bloomsburg St. 7
Lock Haven St. 29, Slippery Rock 7
Lycoming 37, Upsala 13
Maine 35, Northeastern 24
Maine Maritime 29, Mass. Maritime 0
Mansfield St. 20, Duquesne 7
Massachusetts 39, Connecticut 21
Middlebury 27, Union, N.Y. 18
Millersville St. 28, Cheyney St. 7
Moravian 35, Johns Hopkins 21
Muhlenberg 42, Swarthmore 19
New Hampshire 31, Rhode Island 28
Notre Dame 33, Navy 0
Pace 24, Marist 8
Penn St. 27, Miami, Fla. 12
Pittsburgh 43, Syracuse 6
Plymouth St. 12, Nichols 0
Princeton 28, Penn 21
Rutgers 37, Army 21
St. Peter's 22, St. John's, NY 12
Shippensburg St. 27, California, Pa. 12
S. Connecticut 34, Coast Guard 6
Springfield 20, Norwich 15
Towson St. 30, Delaware St. 0
Trinity, Conn. 35, Amherst 14
Ursinus 28, Lebanon Val. 15
Wagner 21, St. Lawrence 7
Westmnstr, Pa. 50, Geneva 43
Widener 51, Gettysburg 35
Wm. Paterson 55, Jersey City St. 0
Williams 9, Wesleyan 0
Yale 35, Dartmouth 7

Lee's Schooler wins cross-country

SAN ANGELO — Midland Lee's Robert Schooler shattered the 15-minute barrier by 25 seconds here at Santa Fe Park Saturday to run away with the District 5-5A cross country championship.

The Schooler victory was expected as the Rebel senior left the field in his speedy wake to capture his seventh straight cross country title of the year. His time of 14 minutes and 35 seconds was his best three-mile run of the season and makes him the solid favorite next week in the Region I cross country run at Lubbock. The top five runners in the district meet earned region berths.

SCHOOLER'S LAST MILE was clocked at 4:38, a time he didn't meet in some mile races last year as a junior. Schooler had run this course once before this year, but Saturday's time was 17 seconds better.

Midland High sophomore James Beverly posted a 15:35 to place fourth and earn a region berth also. Beverly is in his first year of cross country competition and there aren't too many sophomores who can boast a region berth in their first try.

San Angelo took the second and third positions with Brent McCarty placing second to Schooler with a 15:12, some 37 seconds behind Schooler. Dirk Davis placed third with a 15:31. The other region berth went to Dale Rand of Odessa Permian with a 15:40.

San Angelo won the team title with 36 points while Permian was a distant second with 73 and Odessa High third with 76. Midland High was fourth with 106 and Lee was fifth with 113.

Greg Sotelo of Midland High managed a 13th position and Mike Beteridge placed 24th to round out the Bulldogs' top three.

Lee got a 21st and 22nd places from Carl Piccolo and Joey Odom.

Abilene Cooper walked off with the team title in the girls division with 19 points, including winning four of the top five region berths. Nina Espinoza won the title for Cooper with a 12:29 over the two-mile course for girls and teammate Ann Dunnam was second with a 12:39. Sandra Turner and Jan McInnis took fourth and fifth for Cooper. San Angelo's Mary Reed took third to keep Cooper from completely sweeping the event.

LEE'S TOP FINISHER was Lois Hall with a 13:59 for 15th place. Melody Stewart of Lee was 16th with 14:00. Jamie Aylesworth of Lee placed 28th with a 15:01. Midland High's Pam Hollums was 30th and the top MHS finisher. Lee's Becky Vanderloop was 31st.

Odessa High easily won the junior varsity division with 23 points while San Angelo was second with 36. Odessa High's Rick Gilkey won the division with a 16:59 while the San Angelo brothere team of Jay Aguirre and James Aguirre placed second and third respectively. Midland High's top finisher was Kevin Thornton with a 17th at 18:22 while Lee's Greg Lisso was 23rd with an 18:55.

Lutheran wins

SEGUIN, Texas (AP) — Freshman quarterback Mike Cantu ran for four touchdowns and passed for another as Texas Luthern upset 15th ranked Southwestern Oklahoma 38-27 Saturday night.

The win snapped a two-game TLU losing streak and ups their season record to 3-4.

Purdue nabs 52-31 win

EVANSTON, Ill. (AP) — Jimmy Smith scored four touchdowns including one on a 63-yard romp and Mark Herrmann hurled three touchdown passes Saturday to lead 20th-ranked Purdue to a 52-31 Big Ten football victory over winless Northwestern.

The triumph was the Boilermakers' fifth in the Big Ten without defeat and kept them tied for the conference lead with Ohio State and Michigan, while Northwestern suffered its 18th straight defeat over a two-season span.

Smith also scored on 5- and 1-yard runs and took a 9-yard pass from Herrmann for another touchdown. Herrmann also connected on touchdown passes of 47 yards to Bart Burrell and 12 yards to Dave Young.

Herrmann left the game early in the fourth quarter after completing 17 of 21 passes for 210 yards with two interceptions. This gave him NCAA records of 651 completions, bettering the mark of 642 held by Chuck Hixson of Southern Methodist. The two interceptions gave him a total of 69, one more than Zeke Bratkowski of Georgia.

McMurry hammers Lubbock Christian

ABILENE, Texas (AP) — Dudley Woodard rushed for 113 yards as the McMurry Indians, the ninth-ranked Division II NAIA team, set a Texas Intercollegiate Athletic Association conference scoring record by walloping winless Lubbock Christian 59-0 Saturday.

The win, which boosts McMurry's season record to 8-1, sets up a showdown this week with Austin College for the TIAA title and a berth in the NAIA playoffs.

Redwine leads Huskers to rout

LINCOLN, Neb. (AP) — Jarvis Redwine, scoring on the first two Nebraska possessions of the game, rushed for 129 yards to lead the ninth-ranked Huskers to a 38-16 victory over 15th-ranked Missouri Saturday.

The loss knocked the Tigers out of a share of the Big Eight Conference lead.

Missouri coughed up the ball in the game's opening series and Nebraska's Toby Williams pounced on Tony Hill's fumble at the Tiger 26.

Redwine scampered the final 15 yards for a 7-0 Nebraska lead with 12:20 left in the opening quarter. When Nebraska got the ball back, the senior I-back rolled for an 18-yard touchdown run with 7:25 left in the first period.

The victory gave Nebraska a 4-0 league mark, 7-1 overall, and a half-game lead over 3-0 Oklahoma in Big Eight play. Missouri dropped to 3-1 in the conference and 6-2 overall.

LSU routs Mississippi

BATON ROUGE, La. (AP) — Alan Risher accounted for three touchdowns and Mike Montz scored two others as Louisiana State cashed in five turnovers for points and routed Mississippi 38-16 Saturday in a regionally-televised Southeastern Conference football game.

It was the fourth straight SEC conquest for the Tigers, lodged in a first-place deadlock with fourth-ranked Georgia in the chase for the league's automatic berth in the Sugar Bowl game.

Risher scored on runs of 1 and 14 yards and tossed a 2-yard pass to Hokie Gajan for another touchdown and Montz got his scores on runs of 9 and 3 yards.

LSU's other score came on a first quarter field goal of 31 yards as the Bengals lifted their records to 6-2 with their fourth consecutive victory.

LSU's first 17 points came in the opening half following fumble recoveries at the Ole Miss 29, 38, and 40 yard lines.

ONSHORE/ OFFSHORE DRILLING FOREMEN

For our aggressive exploration and development programs... Onshore: South Texas District, Offshore: Texas & Louisiana.

ARCO Oil and Gas Company, a major division of Atlantic Richfield, will offer truly competitive pay and excellent benefits to professionals who can supervise deep drilling and completion work onshore or offshore.

We have several openings for both onshore and offshore personnel with at least five years experience as a Drilling Foreman.

All candidates should have experience in technical training and deep drilling operations. For onshore candidates, drilling experience along the Gulf Coast is preferred. For offshore candidates, drilling experience in the Gulf of Mexico would be helpful.

Successful offshore candidates will have seven-day-on/seven-day-off work schedules and will be able to live in South Texas or South Louisiana.

Write to us. Learn about our current programs, our long-range plans and commitments, and how you can make the most of your special skills within one of the nation's top ten energy companies. Salary is flexible, commensurate with education and related work experience. Send resume and salary history in complete confidence to:
Mr. C. L. Sanborn, ARCO Oil and Gas Company, P.O. Box 1346, Houston, TX 77001.

ARCO Oil and Gas Company
Division of AtlanticRichfieldCompany

An equal opportunity employer

The Las Vegas city limits are up at the Riviera

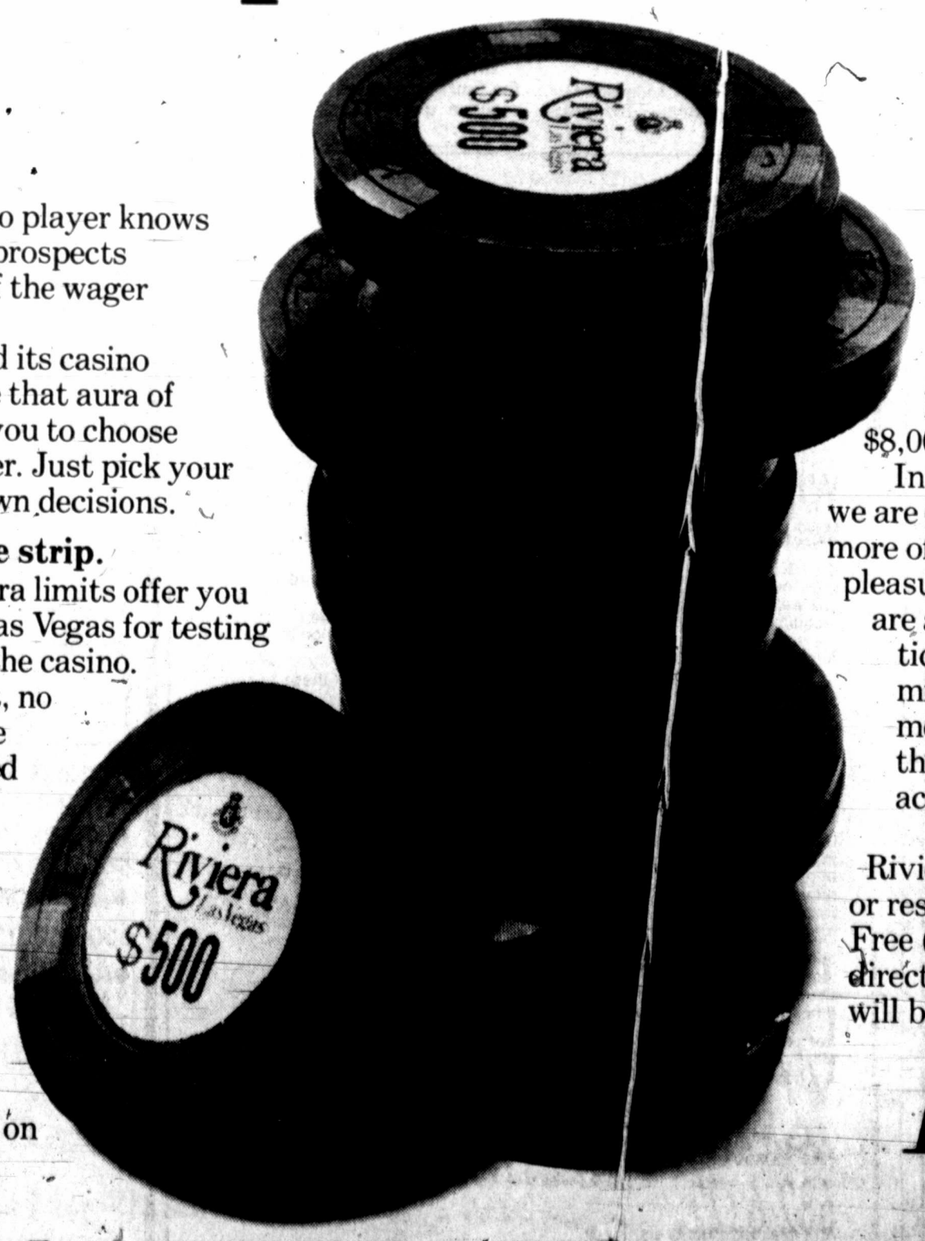

A sophisticated casino player knows that the excitement and prospects increase as the amount of the wager goes up.

The Riviera has raised its casino limits in order to enhance that aura of excitement and to allow you to choose the level of play you prefer. Just pick your game—and make your own decisions.

No higher limits on the strip.

The new, higher Riviera limits offer you the greatest latitude in Las Vegas for testing your skill and fortune in the casino.

Join in the excitement, no matter what your favorite game may be. We've raised the limit on every table game.

At the dice tables, you may now place up to $3,000 on each wager "on the line," when taking the the odds or on "buy" or "place" wagers.

Perhaps your game is 21. Now play up to $3,000 on each hand, including both new hands when you split pairs or when you double up.

Baccarat limits have been raised, as well. With the new limits, you may wager as much as $8,000 on your play.*

In the Grand tradition of the Riviera, we are continually working to offer you more of whatever it is to increase your pleasure. These Higher Casino Limits are an added dimension to our sophisticated fun center offering multi-million dollar superstar entertainment, a world of gourmet dining and the most elegant surroundings and accommodations in Las Vegas.

Take a big move up at the Riviera Casino/Hotel. For information or reservations, call the Riviera Toll Free **(800) 634-6855** or call the hotel direct and ask for a VIP Host. They will be happy to help you.

*Subject to casino credit approval, of course.

RIVIERA
LAS VEGAS

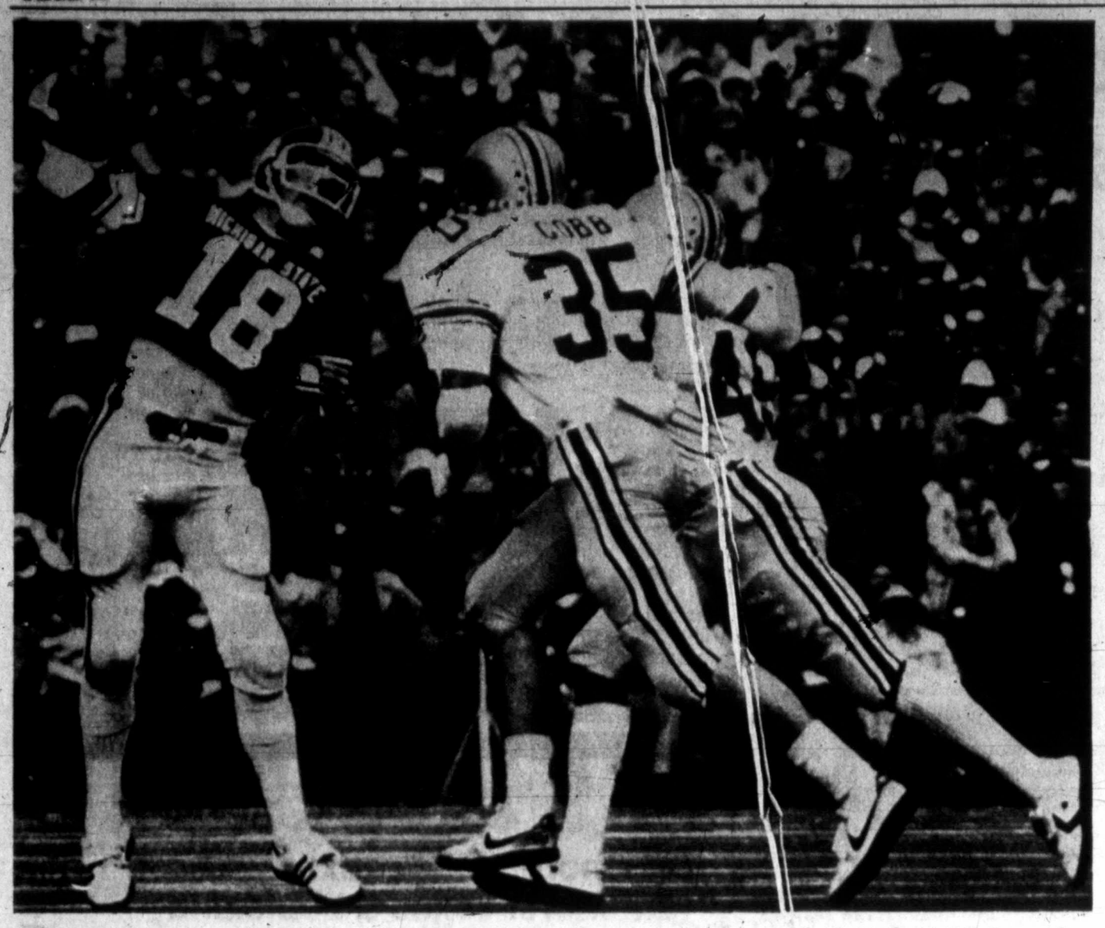

Glen Cobb (35) of Ohio State, puts pressure on Michigan State's John Leister during Big 10 battle in East Lansing, Mich. Saturday. (AP Laserphoto).

North Texas State takes 38-28 victory over NMSU

LAS CRUCES (AP) — Malcolm Jones rushed for 120 yards and quarterback Joe Stevenson threw for 252 yards and three scores to lead North Texas State to a 38-28 non-conference win over mistake-prone New Mexico State Saturday.

North Texas, 5-3 for the season, erupted for 21 second quarter points to erase a 7-0 first period deficit and send the Aggies to their fifth loss against three victories.

NMS lost seven fumbles during the game, two of which were recovered by the Mean Green in the final minute of the first half. The fumbles led to scores and gave North Texas a quick 21-7 lead at halftime.

Stevenson hit wingback Pete Harvey on touchdowns of 9 and 14 yards and another scoring pass of 50 yards to Tony Merriweather in the secoond quarter.

The Aggies cut the margin to 21-14 after three quarters on a 9-yard TD pass from Jamie McAlister to Al Tanner with 4:45 showing on the clock.

NTS came right back in the fourth quarter with 17 points to put the game out of reach.

Anthony Watson tied a New Mexico State school record when he returned a Stevenson pass 90 yards for a score with 13:29 left in the game. The score made it 28-21 but Mean Green kicker Whit Smith drilled a 42-yard field goal and Carlen Charleston added a 22-yard scoring run with 3:20 left.

BYU storms UTEP, 83-7, in WAC contest

PROVO, Utah (AP) — Quarterback Jim McMahon led 17th-ranked Brigham Young to a new Western Athletic Conference scoring record in an 83-7 college football romp over Texas-El Paso Saturday afternoon.

McMahon, the nation's leading passer and total offense leader, set two NCAA records, passing for 451 yards and six touchdowns. The 6-foot-1, 178 pound junior has now thrown 31 touchdown passes this season and is approaching the NCAA single-season record of 39.

Completing 28 of 36 passess, McMahon set NCAA records for most passing yards in a half, 372, and most touchdown passes in a half, six.

McMahon left the game for two offensive series before the second quarter, and returned only for two offensive series before leaving the game for good early in the third quarter. Roy Bybee quarterbacked the Cougars the rest of the way.

Clay Brown, Scott Phillips, Homer Jones and Scott Pettis each had two touchdowns for BYU. Lloyd Jones caught a 45-yard TD pass from McMahon, while Rob Wilson scored on a 28-yard pass interception. Matt Braga and Bruce Hansen also contributed touchdowns for the Cougars, and McMahon ran for one 2-point conversion.

Colorado State topples Wyoming at the gun

FORT COLLINS, Colo. (AP) — Senior quarterback Steve Fairchild threw a 19-yard touchdown pass to tight end Mike Camp with four seconds to go to give Colorado State a come-from-behind 28-25 victory over arch-Western Athletic Conference rival Wyoming in college football Saturday.

Fairchild's dramatic last-minute passing drive took only 44 seconds to go 80 yards after Wyoming had taken a 25-21 lead on a 2-yard touchdown run by Eddie Warren with 48 seconds left.

The victory kept CSU atop the WAC with a 4-0-1 and dropped Wyoming, 3-3 in league play, out of the title picture.

Fairchild's 406-yard performance, on 28 completions in 35 attempts, broke the school record for passing yards in a game and made the six-foot-one California native CSU's all-time career passing leader.

Fairchild had ample help from running back Alvin Lewis, who had his third consecutive 100-yard plus game and a 23-yard touchdown run, and wide-receiver Tony Goolsby who had over a 150 yards in receptions and a touchdown catch.

CSU's other touchdown was a Fairchild-to-Richie Hall connection for 29 yards.

The Wyoming Cowboys scored first late in the first quarter when Doug Moore took a pitchout from Phil Davis and swept right in for a 5-yard scoring run.

Sul Ross topples Tarleton State, 35-33

STEPHENVILLE, Texas (AP) — Running back Joey Caceras scored two touchdowns and rushed for 123 yards lead Sul Ross to a narrow 35-33 victory over Tarleton State Saturday afternoon in a Texas Intercollegiate Athletic Association contest.

Tarleton State almost turned the game around in the fourth quarter to score 20 points on the strength of the running of Rucky Bush, who scored three touchdowns and rushed for a school record 206 yards.

Florida State batters Tulsa

TALLAHASSEE, Fla. (AP) — Quarterback Rick Stockstill passed for two touchdowns and fullback Michael Whiting ran for two more as No.5 Florida State routed Tulsa 45-2 in college football Saturday night.

The Seminoles took the field knowing No.1 Alabama and No.2 UCL already had been upset and improved their record to 8-1 as Tulsa fell to 5-3 before a crowd of 47,683, the smallest this season at Doak Campbell Stadium.

Stockstill completed 14 of 18 passes for 171 yards, including touchdowns tosses to wide receivers Hardis Johnson and Kurt Unglaub. Whiting scored on runs of 3 and 4 yards.

Tailback Sam Platt also scored a touchdown and ran for 113 yards on 23 carries, the fifth time the former wide receiver has gone over 100 yards in his first season as a running back.

Florida State's place kicker, Bill Capece, kicked five extra points and a fourth-quarter field goal to bring his season scoring total to 91 points, breaking the Florida State season mark of 86 points set in 1972 by receiver Barry Smith.

It was Capece's 20th field goal of the season, leaving him two short of the all-time collegiate record.

Southern Utah wins

SILVER CITY, N.M. (AP) — Dave Mollica completed 11 passes for 170 yards to lead Southern Utah to a 22-0 win over Western New Mexico in Rocky Mountain Athletic Conference football play Saturday.

Mollica, who attempted 20 passes, also threw one interception as he outpassed Western 170 yards to 74. Mustang quarterback Thom Simmons completed five of 17 attempts.

On the ground, Southern Utah was even more dominant, rushing 275 to Western's 15.

Bob Verberg of Southern Utah led rushers with 72 yards in eight carries.

Western's Eugene Brown covered 50 yards in five carries.

Ohio State whips Michigan State

EAST LANSING, Mich. (AP) — Quarterback Art Schlichter fired two touchdown passes to end Gary Williams and plunged for another score Saturday as he guided ninth-ranked Ohio State to an easy 48-16 rout of outmanned Michigan State.

Place-kicker Vlade Janakievski booted two field goals, reserve quarterback Bob Atha scored two late touchdowns and tailback Calvin Murray faced for 115 yards to pace the Buckeyes' powerful ground attack.

The victory enabled Ohio State to maintain a share of first place in the Big Ten and kept the Buckeyes in contention for a possible season-ending shootout with Michigan for the conference crown.

Ohio State quickly rebounded from an opening Michigan State TD — a 34-yard pass from quarterback John Leister to flanker Tony Gilbert — to tie the score and then slowly pull away.

The emotionally charged-up Spartans fought Ohio State to a draw for one quarter, but then found themselves outmuscled on the ground and often picked apart by Schlichter in the air.

Ohio State now is 7-1 overall and 5-0 in the Big Ten, while the Spartans are 1-7 and winless in five conference games.

The Buckeyes put the game away in the second quarter, outscoring Michigan State 17-3.

Michigan State scored the very first time it had the ball with Leister rolling out to his right at the Ohio State 35-yard line and lofting a long pass into the end zone where Gilbert made a leaping grab just short of the end line.

But Ohio State moved 68 yards in six plays with Schlichter firing a perfect 38-yard bomb to Williams to knot the score.

UNM officials on carpet

COLORADO SPRINGS, Colo. (AP) — Five University of New Mexico officials appeared before the National Collegiate Athletic Association Infractions Committee on Saturday as the committee heard charges against the school's basketball program.

"I felt like it went as well as it could go, considering the circumstances," said UNM Athletic Director John Bridgers after the 4½-hour hearing. "The charges are serious and you've got to weigh those against the actions we've taken."

Much of UNM's defense against the alleged infractions was based on improvements in the school's athletic programs since the problems surfaced.

Bridgers, who was hired as athletic director after the scandal broke, appeared before the committee along with UNM President William E. "Bud" Davis, attorney Pete Johnstone, faculty representative Swede Johnson, and Robert Weaver, dean of admissions and records.

The committee may take several weeks to decide how to discipline the university. Possibilities include probation and scholarship restrictions.

"It was a very sobering experience," Davis said after the hearing.

NCAA officials did not comment, in accordance with the association's confidentiality rule covering the hearing.

UNM officials were limited in what they could say about the hearing, but indicated they were relieved that the hearing, which had been postponed three times, was over.

"I think that the postponements, the extension of the uncertainty, was tougher to deal with than the reality of the findings," Davis said. "There's a feeling of relief, no question about that."

The charges against UNM include recruiting violations, illegal payments to players and falsification of grades.

One member of the five-member Infractions Committee did not attend the hearing because of health reasons.

The other four members are from the University of Texas, the University of Kentucky, the University of Wisconsin and LeMoyne College in Syracuse, N.Y.

"It's obvious this is a serious case with a lot of ramifications," Bridgers said.

OU bombs Tar Heels

NORMAN, Okla. (AP) — Oklahoma quarterback J.C. Watts ran for three touchdowns and halfback David Overstreet added two more as the Sooner wishbone pounded a proud North Carolina defense to pieces in a 41-7 intersectional college football victory Saturday.

The 16th-ranked Sooners rolled for 495 yards rushing against the sixth-ranked Tarheels' defense that ranked third in the nation in rushing defense and first in yielding points.

The victory snapped North Carolina's winning streak at 10 over two seasons and improved the Sooners' record to 5-2.

Oklahoma moved in front 14-7 in an explosive first quarter on a 23-yard run by Overstreet and Watts' first touchdown run from 42 yards out. The Sooners exploded for 20 points in the third period on runs of 7 and 1 yards by Watts and a 29-yard scoring dash by Overstreet.

Record-setting tailback Amos Lawrence started off the game with a bang on a 62-yard run on the Tarheels' first possession, which was capped by his 1-yard scoring plunge. But he was held in check for most of the rest of the way, finishing for 109 yards rushing. That moved him past Mike Voight for the all-time Tarheel rushing record.

But the star of the day was Watts, who operated the wishbone controls to near perfection except for a couple of lapses and a scoreless second period.

The senior quarterback finished with 139 yards on only 18 carries.

The final Sooner touchdown came in the fourth period on a 1-yard run by reserve quarterback Darrell Shepard.

Drake raps Wichita St.

DES MOINES, Iowa (AP) — Drake's Rick Casko threw three touchdown passes and compiled 320 yards in total offense as the Bulldogs defeated Wichita State 38-15 in a Missouri Valley Conference battle Saturday.

The win gave Drake a 3-2 conference record and 7-2 overall. The Shockers are now 3-1 in the Valley and 4-4 overall. Drake has won five games in a row.

Casko, who started the day as the nation's sixth leading passer, finished with 15 completions in 25 attempts for 281 yards.

Pat Dunsmore, the Valley's leading receiver had eight catches for 97 yards.

Drake got on the board first with a 2-yard run by Talmadge Tanks, his eighth score of the year. Midway through the second period, Casko threw his 13th touchdwn pass of the year, a 48-yarder to reserve tailback Kevin Nichols.

USC hammers out 60-7 thrashing of Californa's Bears

LOS ANGELES (AP) — Tailback Marcus Allen rushed for 137 yards and two touchdowns and quarterback Gordon Adams threw for 154 yards and two more scores Saturday as seventh-ranked Southern California mauled California 60-7 in a Pacific-10 Conference football game.

Backup quarterback Scott Tinsley also connected on a pair of scoring throws against Cal's Bears, who lost standout quarterback Rich Campbell to a knee injury late in the first quarter.

Southern Cal, which tied a 47-year-old school mark by running its unbeaten string to 27 games, broke open the contest with a pair of touchdowns in the second quarter that snapped a 7-7 tie. The Trojans went on to score 12 points in the third quarter, then the reserves added four more touchdowns in the final period.

The Trojans raised their Pac-10 record to 3-0-1 and their overall mark to 6-0-1. Cal is 2-3 in league play and 2-6 on the season.

Allen, averaging 147 yards per game rushing going into the contest, tallied on a 1-yard run in the first quarter and a 2-yard burst in the second. Adams' scoring throws were both to Kevin Williams, the fleet flanker who has 25 career touchdown receptions.

The first Adams-to-Williams touchdown hookup came in the second quarter, a 17-yarder, then the two combined on a 14-yard scoring pass in the third period.

Adams completed 11 of his 17 passes after throwing an interception on the second play of the game.

After Campbell went out with the Bears trailing 7-0, sophomore Lloyd John "J" Torchio came on to give Cal its only score, early in the second quarter, on an 8-yard pass to split end Matt Bouza.

Torchio, playing his first game for the Bears, completed 14 of 23 passes for 217 yards and was intercepted twice.

Why I can give you real value in homeowners insurance.

Good Neighbor Service

I know how to make your homeowners insurance more affordable. And I'll be there to give you prompt, personal service when you need it.

Inflation Coverage

As the value of your home increases, your protection can increase, too, automatically.

Comprehensive Coverage

All the protection you'll probably ever need for your home and contents.

That's homeowners insurance the State Farm way.

STATE FARM INSURANCE

Find out how much you may save.

Bill J. Dillon, C.L.U.

1202 ANDREWS HWY.
PHONE 694-9536

Drilling & Senior Drilling Engineers

Why innovators find a warm welcome at ARCO in the Arctic.

Engineering plans for drilling, completing and workover of oil and gas wells on Alaska's North Slope present a whole new set of technical challenges. Because innovative techniques are needed, the environment at ARCO Oil and Gas Company, a major division of Atlantic Richfield, is responsive to original thinking.

You can look forward to broad-ranging involvement in one of these Anchorage-based positions—preparing or supervising the preparation of cost estimates and well plans; conducting technical studies on drilling operations, equipment and services; and travelling occasionally to oversee field work. You also will have the potential for rapid advancement in our dynamic organization . . . and the possibility for early rise to supervisory, even managerial, responsibility as we continue to expand drilling activities.

Candidates for these growth-oriented openings should be degreed in Engineering. Drilling Engineers should have two to four years of related experience. At least five years of applicable experience is required of Senior-level personnel who will have supervisory responsibilities.

Our excellent salaries will be augmented by a special Alaska allowance of 45% of the first $2,000 per month, plus 25% of any monthly amount over $2,000. We also provide comprehensive benefits, a special Alaska moving plan and an annual vacation fly-out allowance for employee and family.

For prompt and confidential consideration, send your resume to: **Ms. P. A. Comiskey, ARCO Oil and Gas Company, P.O. Box 360, Anchorage, Alaska 99510.**

ARCO Oil and Gas Company
Division of AtlanticRichfieldCompany

An equal opportunity employer

The fittin'est pull-on workboot

The Pecos 1155 is, by far, our best-selling boot. No wonder. It's good-looking, rugged and comes in a wide range of sizes. For the heel-hugging fit of your life, slip on a pair of Pecos boots.

1155

RED WING SHOES

Red Wings

Bealls

MIDLAND PARK MALL

Golding's

PRE-HOLIDAY

SALE

One Week only

Savings for everyone!

- Leather Coats Reg. 295 ..... $239.95
- Tweed-Blazers Reg. 140 ..... $109.95
- All Corduroy Mens, ladies, boys ..... 20% off
- Flannels
  Men's Reg. 18.50-22.50 ..... $12.95 to $18.00
  Boy's Reg. 13.50-20.00 ..... $9.95 to $16.00

FREE Ladies tie with your purchase of a ladies shirt...good selection.

- Ladies Tweed Blazers Reg. 100 to 160 ..... $82.50 to $125.
- Ladies Leather Blazers Reg. 195 to 275 ..... $175 to $225.
- All Student Suits & Sportcoats 1/3 off
- All Outwear and Jackets Mens & Boys 15% off

All sales final please
All alterations extra on sale merchandise

Golding's

406 ANDREWS HWY.

KENNY REDIN'S

Fin & Feather

Ever heard a Southwest Airline's commercial on television? "We're Spreading Love All Over Texas." Very catchy and evidently it sells a lot of tickets for them.

Now there's another group, somewhat different, but their slogan is "We're Spreading Pheasants All Over the Panhandle of Texas." This slogan has been around only two years, now working on its third year, but this newly-formed organization is becoming as successful as Southwest Airlines.

NO, IT'S not Ducks Unlimited. It's Pheasants Unlimited, Inc. And what a job they are doing to promote the conservation and preservation of the Chinese Ringneck pheasant, which has taken up habitat, by the thousands, on the High Plains of Texas.

The idea for Pheasants Unlimited, Inc. was conceived in Plainview by interested individuals, who were looking into the future. Hunting in Kansas and Nebraska for many, many years, watching the pheasant population dwindle year by year, the conservation of pheasants on the beginning High Plains population would need some help in order to maintain a healthy population.

Lack of adequate habitat was and still is the main problem for the struggling pheasant populations in the northern states. But PU has come to the rescue on the High Plains pheasants.

Pheasants Unlimited, Inc. has been noted by Texas Parks and Wildlife biologists as "The finest conservation program ever designed in the State of Texas by a private conservation group."

JOE DON Scott of Plainview, president of PU, along with several others came up with the idea by organizing DU banquets in Plainview. But the majority of the people who attended , felt they were spending their money on auction items for nothing. They wanted to put their money into something that would benefit the local sportsman. That's where PU came into being!

PU will be holding their Third Annual Dinner-Fund Raising Banquet on Tuesday, Nov. 25 at the Plainview Country Club. More than 100 acution items have been donated by local and area merchants. Including a bull and heifer, two giant grandfather clocks, more than 15 shotguns and an wide array of other valuable acution items. The PU banquet makes Lubbock and Amarillo DU banquets look like a step-sister. Last year, the Plainview auction netted over $24,000. And that's remarkable for a town with a 23,000 population.

The money raised from the auctions goes towards the improving and creating of pheasant habitat. Landowners and farmers are contacted by PU personnel. Those who sign the PU contracts are provided haygrazer and millet seed free of charge. And then they are paid $35 per acre, up to 10 acres, to raise the cover and food crop.

The only thing that PU requires to contract landowners/farmers is that they leave the crop standing through the winter and early spring months when pheasants are most vulnerable to predators and harsh winter conditions.

PHEASANTS depend on cover for their survival. And with the clean farming methods practiced these days and times, without proper pheasant habitat, the Texas pheasaant will go the way of the northern states' pheasant population.

Last year was a record year for PU. They signed contract with 55 landowners and/or farmers with more than 400 acres set aside for the preservation of pheasants. In only two and one-half years of exsistence, the PU program has increased the High Plains pheasant population to the point other states are taking notice and wildlife biologists are praising their efforts. It's been a remarkable program, will continue to be, because of the interest and will help provide many more Texas pheasant hunters opportunities to hunt the wiley, but beautiful Chinese Ringneck pheasant.

Main credit goes to Scott, who devoted much of his time to the program. He almost solely arranges the banquets, solicits the auction items and contacts landowers and farmers.

BY NO means is PU in competition with Ducks Unlimited. Nor does it intend to take away any credit from the highly successful DU program. But they do intend t make PU, one of the most talked about, successful wildlife programs ever conceived in the United States. And now it's working to a tee!

A $25 membership entitles members to attend the banquet, highlighted by roasted pheasant and calf fries, a chance to see an auction like no other and become a full-fledge member of PU for one year.

No only does PU cater to the pheasant, but these plots of grain provide cover and food for a variety of wildlife. There's no wonder, PU has been dubbed as a highly successful conservation program.

For more informaation on Pheasants Unlimited, Inc. interested persons can contact: Joe Don Scott, P.O.Box 1180, Plainview, Texas 79072 or call 806-293-1311.

From left, Mark Coonce, Jackie Brown and Victor Coonce show off limit catch of bass and catfish during recent fishing trip to Amon Carter Lake near Bowie.

TO PUT THE
WANT ADS TO WORK
Dial 682-6222

Sandia Peak installs second double-chair lift

Last week the Southern New Mexico ski areas were discussed, but good skiing is offered in central New Mexico as well.

Sandia Peak Ski Area has installed its long awaited second double chairlift. The base-to-summit lift should readicate any lift lines for a while, even on weekends.

The ski area can be reached by the longest tram on the continent or by automobile through Tijeras Canyon. Sandia is comparable in size as Sierra Blanca near Ruidoso. However, Sierra Blanca attracts more skiers, although Sandia is located an eagle hop from Albuquerque.

With 25 runs, 80 per cent of which are intermediate in skill requirement, that plunge 1,900 feet through ponderosa pines and pockets of aspens in Cibola National Forest, it is a picturesque area. The long, sustained gradients are ideal for those interested in perfecting their techniques.

Adult/child lift tickets will be $13/$13.

One thing Sandia does offer as a result of its proximity to Albuquerque is the largest assembly of lodging in the state. More than 90 hotels, inns, lodges and motels for nearly 10,000. Among those with toll-free room-reservations telephone numbers in every phone book are Best Westerns, Friendship Inns, Hilton Inn, Holiday Inn, Howard Johnson, Ramada Inns, Rodeway Inns, Sheraton and Travelodge.

Contact the Greater Albquerque Convention and Visitors Bureau during business hours (505 842 0220) for phone numbers and room rates.

Sports Outdoors

CHUCK DAVIS OUTDOORS

Wounded bucks stagger on, but don't give up

The hunter sitting at the base of a burly oak tree raised his rifle and shot. Once. Twice. Three times. I stood in the shadows of a rock outcropping some two-hundred yards away and waited for the muley buck to tumble. But it only flinched then moved off at a hard run.

Later, after the hunter headed back up the trail, away from the path the buck took, I backtracked the buck to see if I could find any blood spots or hair. After the young hunter had fired his shots he'd looked about for sign but quickly gave up. He had just shaken his head in disgust, reloaded his rifle and walked away.

About 150 yards from the tree used by the hunter as a backrest I found a three-point buck with a hole in its ribs. It had traveled that far shot through the heart.

LOCATING a hunter in that country on opening day of deer season was beyond reason so a member of our group tagged the buck and took him home. If the young man who shot that buck is still hunting I hope he's learned by now that it pays to investigate.

Most often hunters lose deer because they believe the wound is superficial and they don't try and trail the deer. Most common, though, is the hunter who defeates himself by driving the wounded animal too hard.

If the deer you shot at keeps going, the first thing you want to know is whether or not you hit it. And that's easy. Deer hair is brittle and a bullet hitting the body anywhere will knock off hair. Don't let the absence of blood deceive you. The wounded animal may bleed internally and not externally for five to 10 seconds.

The deer's reaction to your shot is a fairly good indicator of where the bullet went. If it jumps straight into the air, you probably shot to low. A few hairs suggest that you just creased its belly. No hair means you missed completely but came close--or else you shot so low the bullet threw dirt up which stung the deer. If there is considerable hair and some blood along the trail you've probably gut-shot the animal.

I'VE HAD heart-shot deer and elk run as though unscathed for 50 to 100 yards before piling up.

A deer that drops at the crack of the rifle then regains its feet and bounds away apparently unhurt was probably creased across the back. There will be plenty of hair but little or no blood, and the deer is practically uninjuried. A deer which goes down and then regains its feet was probably gut shot.

If a deer drops as though struck by lightning you probably made a perfect shot. But don't waste time getting to it. Every season, "dead" deer come to life and get away. A bullet striking an antler, creasing the skull, or nicking a vertebra will knock a deer cold, but when it awakens it seems not to be bothered by its wound.

A deer hit in the liver or kidneys by anything with as much or more sock to it than a .30-30 will be dead or unable to regain its feet within an hour. Shot through the stomach it will take three times as long to stiffen up.

If you gut-shoot a deer in late afternoon let it go until morning. You'll probably find it with out much trouble in the morning by searching thickets and deadfalls. It won't travel far if it isn't chased.

If your hunting area is full of hunters the animal should be followed right away or you may have some other hunter cut in on you or at the very least keep the deer moving. A gut-shot deer will often travel miles before dying or laying up.

THE DEER will be watching its back trail and won't be as alert as an uninjuried one, so you have a fair chance of seeing it first. If another hunter follows the tracks into the brush he most likely will drive the deer to you. If you are tracking the deer and are accompanied by other hunters, one should stay on the blood trail while the others spread out on each side, staying just close enough to keep track of the person doing the trailing. Since the deer will often double back to where it can watch its trail, the flankers have a better chance than the man on the trail.

Deer with broken legs aren't common but you actually see more of them than paunch-shot deer. The reason is that a deer with a broken leg continues to travel while a deer wounded in the paunch will crawl into a secluded brush thicket and die.

Tracks will indicate if a leg is broken and which one. A deer with a broken hind leg has lost a lot of his driving power, and while you can't run it down, it tires rapidly. Before long it will turn downhill. It gets along pretty well going down, but it can't climb very well and won't try.

A broken front leg isn't so serious. The first buck I shot in Utah had a completelly healed severed front leg. The leg had been shot off at the knee.

Every wounded animal can't be recovered, but by spending a little time and effort losses could be cut considerably. There is no excuse for the many animals which are lost because of hunter negligence.

Indiana batters WTSU

TERRE HAUTE, Ind. (AP) — Reggie Allen passed for 148 yards and two touchdowns to Eddie Ruffin as Indiana State defeated West Texas State 37-18 Saturday in Missouri Valley Conference football.

The Sycamores rallied from an early 3-0 deficit to take a 31-10 halftime advantage. Joe Stellern tied the game with a 29-yard field goal and an Allen to Ruffin pass that gained 41 yards put the Sycamores ahead to stay with 2:23 left in the first quarter.

The Sycamores, 3-1 in league play and 5-3 overall, scored in the second quarter on a 59-yard interception return by John Allman, a 23-yard Allen to Ruffin pass, a 21-yard return of a blocked punt by Joe Angyus and a 35-yard field goal by Stellern.

Stellern also kicked a 38-yard field goal in the fourth quarter, his 10th three-pointer of the season.

John Holt scored on a 49-yard punt return and Danny Clark had the Buffaloes other touchdown on a 5-yard run in the fourth quarter.

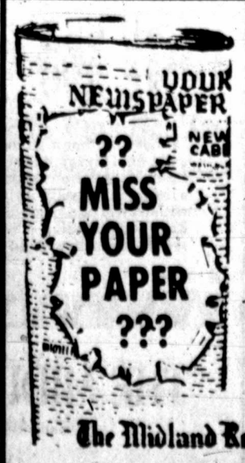

For PROMPT SERVICE CALL
682-5311
(Before 6:45 p.m. weekdays. Before 10:45 a.m. Saturday and Sunday)
We want you to have YOUR NEWSPAPER ON TIME EVERY TIME
The Midland Reporter-Telegram

HOLLEY TIRE CO.
ANNOUNCES
The addition of the MONARCH line of quality tires to our full inventory of Goodyear Tires. MONARCH, built by the Lee Tire and Rubber Company and Goodyear, is sold Nationally and carry a prorated ROAD HAZARD WARRANTY for the life of the tread-as well as workmanship and materials. This road hazard warranty is given on all tires up to and including light truck sizes (thru 16.5 diameter) To celebrate the introduction of monarch tires to the Permian Basin we will have all sizes and types at tremendous sale savings now through November 15th.

SAVE $43-$61 Per Set

Steel Belted Radial
Polyester Cord— Steel Belts
Whitewall—Tubeless

Size	Load Range	Stock Number	REG. PRICE	SALE PRICE	F.E. Tax
BR78-13 [1]	B	713-701-051	53.78	43.00	1.96
DR78-14 [2]	B	713-707-051	58.92	47.00	2.28
ER78-14 [2]	B	713-703-051	60.71	49.00	2.33
FR78-14 [2]	B	713-704-051	63.10	51.00	2.50
GR78-14 [2]	B	713-705-051	66.06	53.00	2.65
HR78-14 [2]	B	713-706-051	69.95	55.00	2.86
FR78-15 [3]	B	713-709-051	64.65	52.00	2.52
GR78-15 [3]	B	713-710-051	67.69	54.00	2.70
HR78-15 [3]	B	713-711-051	71.28	57.00	2.96
LR78-15 [3]	B	713-713-037	76.24	61.00	3.24

[1] .5" Whitewall [2] .65" Whitewall [3] .75" Whitewall

SAVE $30-$43 Per Set

WITH ROAD HAZARD WARRANTY

Ultra M-78 Belted
2 Plus 2
Polyester Cord—Fiberglass Belts
.85" Whitewall—Tubeless

Size	Load Range	Stock Number	REG. PRICE	SALE PRICE	F. E. Tax
A78-13 [1]	B	714-598-501	39.49	32.00	1.76
B78-13 [1]	B	714-599-501	41.47	33.00	1.85
C78-13 [1]	B	714-600-501	41.94	34.00	1.96
C78-14 [2]	B	714-604-501	42.99	35.00	2.03
E78-14 [2]	B	714-605-501	44.16	36.00	2.21
F78-14 [2]	B	714-601-501	45.96	37.00	2.37
G78-14 [2]	B	714-602-501	48.75	49.00	2.54
H78-14 [2]	B	714-603-501	52.32	42.00	2.79
G78-15 [2]	B	714-608-501	49.99	40.00	2.62
H78-15 [2]	B	714-609-501	52.57	42.00	2.84
J78-15 [2]	B	714-610-501	54.09	44.00	3.07
L78-15 [2]	B	714-611-501	55.73	45.00	3.13

[1] .6" Whitewall [2] .85" Whitewall

WITH ROAD HAZARD WARRANTY

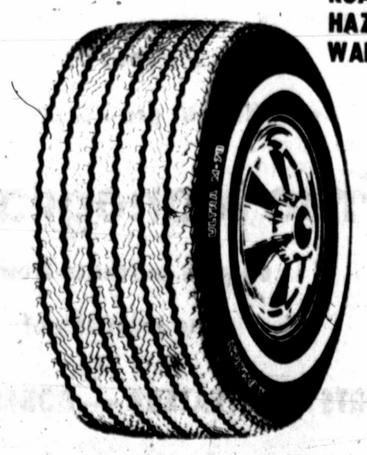

Ultra M-78 Polyester
Polyester Cord—Tubeless
.85" Whitewall

Size	Load Range	Stock Number	REG. PRICE	SALE PRICE	F.E. Tax
A78-13*	B	705-638-537	32.45	26.00	1.62
C78-13	B	705-640-537	34.05	27.00	1.94
C78-14	B	705-642-537	35.46	29.00	1.92
E78-14	B	705-643-537	36.82	30.00	2.12
F78-14	B	705-644-537	37.88	31.00	2.23
G78-14	B	705-645-537	39.54	32.00	2.38
H78-14	B	705-646-537	42.43	34.00	2.60
G78-15	B	705-652-537	41.64	34.00	2.46
H78-15	B	705-653-537	43.82	36.00	2.66
J78-15	B	705-654-537	44.31	37.00	2.89
L78-15	B	705-655-537	47.24	38.00	2.96

*.6" Whitewall

6 WAYS TO PAY: CASH • MASTERCARD • VISA • AMERICAN EXPRESS • ARCO • BUDGET PYMT

HOLLEY TIRE CO.
694-6614 2701 W. WALL 694-8614

Friday's Prep Football

By The Associated Press
Friday's Results

CLASS AAAAA

Abilene 28, San Angelo Central 14
Abilene Cooper 42, Big Spring 13
Alice 41, Corpus Christi Carroll 13
Amarillo 28, Amarillo Palo Duro 0
Angleton 34, Calhoun 6
Arlington Bowie 20, Arlington 8
Baytown Sterling 30, Baytown Lee 6
Brazoswood 21, Victoria 0
Bryan 35, Killeen Ellison 8
Conroe 27, Spring Klein 7
Copperas Cove 8, Waco Richfield 7
Corpus Christi Ray 17, Corpus Christi King 13
Dallas Kimball 10, Dallas Sunset 0
Dallas Pinkston 18, Dallas Jefferson 14
Dallas Roosevelt 13, Dallas Woodrow Wilson 7
Dallas South Oak Cliff 48, Dallas Bryan Adams 0
Dallas White 34, Dallas Hillcrest 12
Dickinson 35, Alvin 14
El Paso Andress 21, El Paso 14
El Paso Austin 13, El Paso Burges 13
El Paso Bel Air 3, El Paso Eastwood 0
El Paso Coronado 21, El Paso Jefferson 19
El Paso Irvin 45, El Paso Bowie 0
El Paso Parkland 27, El Paso Hanks 7
El Paso Ysleta 20, Socorro 6
Fort Worth Richland 22, Burleson 7
Fort Worth Southwest 27, Fort Worth Western Hills 20
Fort Worth Wyatt 25, Fort Worth Paschal 18
Greenville 34, Richardson 15
Harlingen 27, San Benito 0
Hereford 24, Lubbock Coronado 11
Highland Park 24, North Garland 10
Houston Cypress Fairbanks 29, Spring 7
Houston Jersey Village 27, Houston Eisenhower 32
Houston Jones 20, Houston Milby 19
Houston Lee 14, Houston Sharpstown 3
Houston Memorial 34, Houston Spring Woods 7
Houston Spring Branch 42, Alief Elsik 0
Houston Westchester 33, Katy 6
Humble 8, Houston Nimitz 0 (tie)
Irving 9, Grand Prairie 7
Irving MacArthur 38, Duncanville 8
La Porte 27, Galveston 0
Lake Highlands 9, Carrollton Turner 0
Longview 16, Marshall 0
Longview Pine Tree 17, Tyler Lee 15
Lufkin 14, Texarkana 10
Nederland 21, Vidor 19
Odessa Permian 13, Midland Lee 0
Pasadena 20, Galena Park 15
Pasadena Dobie 17, Houston North Shore 0
Pearland 28, League City Clear Creek 14
Pharr-San Juan-Alamo 27, Mission 6
Plainview 20, Lubbock Monterey 14
Plano 45, Richardson Berkner 10
Port Arthur Jefferson 37, Port Arthur Lincoln 6
Port Neches-Groves 10, Beaumont Charlton-Pollard 7
Richardson Pearce 21, Carrollton Newman Smith 14
San Antonio Clark 21, San Antonio Kennedy 7
San Antonio Clemens 16, San Antonio Roosevelt 7
San Antonio Jefferson 6, San Antonio Fox Tech 0
San Antonio Lee 28, San Antonio Judson 21
San Antonio MacArthur 20, San Antonio Madison 16
San Antonio Marshall 24, San Antonio Memorial 0
San Antonio McCollum 14, San Antonio Alamo Heights 10
San Antonio Sam Houston 47, San Antonio Burbank 0
Sherman 10, Lewisville 6
South Garland 17, North Mesquite 13
Spring Klein Forest 10, Houston McCullough 7
Stafford Dulles 20, Victoria Stroman 7
Temple 31, Killeen 9
Texas City 35, League City Clear Lake 21
Waco University 22, Round Rock 19
Weslaco 35, Brownsville Hanna 6
West Orange-Stark 6, Beaumont Forest Park 0
Wichita Falls Rider 14, Denton 7
Wilmer-Hutchins 49, Garland 36

CLASS AAAA

A&M Consolidated 13, Houston Furr 6
Bay City 52, Brazosport 0
Beaumont Hebert 10, Jasper 10 (tie)
Beaumont South Park 34, Liberty 14
Belton 14, Waco Jefferson Moore 6
Brenham 22, Tomball 0
Bridge City 41, Lumberton 0
Brownsville Pace 35, Laredo United 18
Brownwood 34, Stephenville 0
Burkburnett 14, Mineral Wells 6
Canyon 48, Dumas 13
Carthage 15, Palestine 13
Channelview 28, Cleveland 7
Corpus Christi Flour Bluff 62, Sinton 8
Corsicana 21, Ennis 6
Crosby 18, Dayton 6
Crystal City 33, Carrizo Springs 7
Cuero 7, Boerne 0
El Campo 19, Santa Fe 6
Everman 22, Cleburne 6
Fort Worth Boswell 19, Fort Worth Castleberry 14
Fredricksburg 27, San Antonio Southwest 21
Gatesville 25, Waco Midway 14
Granbury 17, Crowley 6
Gregory-Portland 8, Beeville 7
Harlingen 27, San Benito 0
Henderson 21, Jacksonville 7
Keller 24, Fort Worth Polytechnic 6
Kilgore 3, Chapel Hill 0
Mimesa 7, Pecos 7 (tie)
Lampasas 14, Marlin 7
Levelland 20, Brownfield 15
Liberty-Eylau 34, Gladewater 20
Livingston 20, New Camey 0
Lubbock Estacado 42, Lubbock Dunbar 0
Mansfield 35, Lancaster 9
Monahans 27, Snyder 6
Navasota 34, Magnolia 7
Pharr-San Juan-Alamo 27, Mission 6
Pleasanton 35, San Antonio Southside 0
Silsbee 16, Little Cypress-Mauriceville 6
Uvalde 13, San Antonio South San West 12
Vernon 21, Iowa Park 7
Waco Connally 42, Waco 14
Weatherford 17, Fort Worth Brewer 0
Weslaco 35, Brownsville Hanna 6
Wharton 55, Friendswood 7
Wichita Falls Hirschi 29, Graham 2

CLASS AAA

Abernathy 13, Lockney 6
Allen 48, Commerce 7
Alvarado 71, Ferris 29
Breckenridge 24, Abilene Wylie 10
Canutillo 28, Fabens 7
Childress 27, Tulia 6
Crockett 28, Teague 6
Decatur 46, Aledo 0
Edna 42, Karnes City 0
Freer 22, Benavides 16
Frenship 15, Post 12
Gilmer 27, Quitman 0
Hallettsville 28, Bloomington 0
Hallsville 21, Atlanta 19
Hampshire-Fannett 13, East Chambers 6
Hebbronville 21, San Diego 0
Hondo 27, Cotulla 0
Idalou 9, Floydada 0 (tie)
Joshua 22, Kennedale 0
Kenedy 30, Yoakum 12
La Feria 42, Los Fresnos 20
Linden-Kildare 40, Hughes Spring 14
Littlefield 47, Friona 0
Madisonville 28, Rosebud-Lott 18
Medina Valley 8, San Antonio Cole 0
Mexia 15, McGregor 7
Muleshoe 41, Dimmitt 0
New Boston 35, Hooks 0
Newton 27, Center 8
Olney 21, Bowie 7
Pittsburg 47, Mount Vernon 0
Port Isabel 24, Sherryland 0
Refugio 60, Mathis 6
Rio Hondo 17, La Joya 0
Rockdale 28, Cameron 17
Rusk 7, Fairfield 3
San Antonio Randolph 35, Bandera 0
San Augustine 42, Diboll 27
Santa Rosa 36, Hidalgo 6
Slaton 28, Roosevelt 2
Sonora 18, Comanche 13
Springtown 7, Justin Northwest 6
Stamford 28, Clyde 7
Taft 42, Ingleside 0
Tahoka 62, Lubbock Cooper 6
Waco La Vega 33, Hillsboro 7
West 20, Waco Robinson 14
White Oak 13, West Rusk 7
Zapata 26, Premont 0

CLASS AA

Academy 35, Troy 16
Boyd 39, Petrolia 15
Buffalo 16, Franklin 6
Clifton 38, Glen Rose 0
Clint 32, Van Horn 0
Comfort 13, Brackettville 7
Crawford 26, Lorena 0
Dewey ville 21, Hull-Daisetta 13
Eastland 47, Ranger 7
Edgewood 14, Lone Oak 3
Elysian Fields 33, Tatum 6
Ganado 48, Industrial 7
Hale Center 33, Ralls 8
Hamlin 40, Baird 13
Hart 42, Bovina 0
Holliday 52, Millsap 0
Jim Ned 34, Anson 6
La Vernia 21, Stockdale 0
Louise 24, Danbury 6
Mart 33, Hubbard 6
Maud 34, Harmony 16
Moody 20, Axtell 0
Munday 7, Haskell 0
New Deal 56, Spur 6
Nixon 41, Marion 6
Nocona 27, Chico 0
Orange Grove 21, Banquete 12
Ore City 50, Redwater 0
Panhandle 56, White Deer 0
Petersburg 36, Crosbyton 13
Pettus 14, Yorktown 0
Plains 50, Ropes 6
Princeton 20, Community 14
Riveria 13, Skidmore-Tynan 0
Rogers 48, Granger 6
Rotan 50, Albany 0
Seagraves 45, Morton 7
Shallowater 17, Lorenzo 14
Shiner 45, Lexington 6
Stanton 32, O'Donnell 0
Sunray 28, Phillips 24
Tidehaven 15, Brookshire Royal 8
Troup 47, Cushing 0
Waskom 54, Karnack 0
Wheeler 34, Memphis 7
Whitney 21, Itasca 0
Winona 21, Sabine 12
Wolfe City 28, Caddo Mills 0
Woodsboro 27, Three Rivers 8

OTHERS

Aspermont 35, Jayton 20
Ben Bolt 14, Agua Dulce 7
Blue Ridge 33, Celeste 14
Bruceville-Eddy 42, Aquilla 0
Bruni 48, San Isidro 6
Calallen 62, Rockport-Fulton 27
Chillicothe 26, Throckmorton 20
Colmesneil 56, Chester 0
Cotton Center 50, Whitharral 42
Dawson 49, Texline 6
Dell City 22, Fort Hancock 6
Divine 20, Poteet 0
Fort Davis 24, Anthony, N.M. 0
Fort Worth Masonic Home 25, Santo 14
Gadsden, N.M. 14, El Paso Cathedral 8
Goldthwaite 20, Gorman 12
Guthrie 73, Vernon Northside 72
Houston Kinkaid 17, Houston St. John's 10
Houston Northwest Academy 43, Texas Military Institute 8
Italy 40, Dawson 13
Johnson City 54, Navarro 12
Klondike 46, Meadows 0
Knox City 56, New Castle 7
Leverett's Chapel 14, Mount Enterprise 7
Meridian 43, Toier 6
Motley County 24, Happy 20
Paul Pewitt 36, Queen City 0
Riesel 42, Chilton 6
San Antonio St. Gerard 21, West Oso 6
Sands 8, Wilson 6
Silverton 15, Lazbuddie 0
Smyer 19, Amherst 6
Southland 28, Loop 12
Sudan 33, Sundown 8
Tenaha 21, Harleton 13
Union Hill 14, Carlisle 12
Waco Reicher 28, St. Joseph 0
Wellman 45, Threeway 27
Wichita Falls Notre Dame 28, Waurika, Okla. 20

Temple keeps rolling along

By THE ASSOCIATED PRESS

Defending state champion Temple dashed the upset hopes of an arch-rival to post its 48th straight regular-season victory while Corsicana shocked Ennis in a battle of top-ranked Class AAAA schoolboy football teams Friday night.

Quarterback Brett Stafford ran for two touchdowns and threw for another as Temple — rated first among AAAAA teams in The AssociatedPress schoolboy football poll — blasted Killeen, 31-9.

THE WILDCATS HAVE not lost a non-playoff contest since Killeen beat them on the final night of the 1975 season.

James Richardson returned the second-half kickoff for a score as Corsicana scored two touchdowns in three minutes to stun previously unbeaten Ennis, 21-6.

Corsicana entered the clash as the seventh-ranked squad in Class 4A, while Ennis held down the No. 9 spot.

Besides Ennis, two other top-ranked teams took it on the chin during the ninth weekend of the Texas schoolboy season.

Lubbock Coronado, ranked No. 7 in 5A, was upset by Hereford, 24-11, while Baird, the ninth-rated team in 2A, suffered a shocking 40-13 loss to Hamlin.

Fourth-ranked Beaumont Hebert in 4A had to settle for a 10-10 tie with Jasper, but took the advantage in district play with a 12-11 edge in first downs.

Should the two teams tie for the district lead, Hebert would advance to the playoffs.

ANTHONY THOMAS SCORED the tying touchdown in the fourth quarter for Jasper, while Hebert's 10 points came in the second quarter on an 8-yard scoring pass from Wilbert Brown to Tommy Granger and Gerald Broussard's 35-yard field goal.

Jasper drew first blood with a 26-yard field goal by Raymond Cowart in the opening quarter.

In other games involving top-ranked 5A teams, No. 2 Port Arthur Jefferson blasted Port Arthur Lincoln, 37-6; third-rated Odessa Permian blanked Midland Lee, 13-0; Conroe, No. 4, trouced Spring Klein, 27-7; and Bryan, in the fifth spot, overran Killeen Ellison, 35-8.

No. 6 Highland Park defeated North Garland, 24-10; eighth-rated Plano stomped Richardson Berkner, 45-10; Brazoswood, ranked ninth, whitewashed Victoria, 21-0; and 10th-seeded Stafford Dulles posted a 20-7 win over Victoria Stroman.

Running back Bobby Booker ran for 167 yards and two touchdowns as Bay City — No. 1 in 4A — demolished Brazosport, 52-0.

Second-ranked Gainesville finished off Fort Worth Carter Riverside, 40-6; No. 3 Gregory-Portland edged Beeville, 8-7; and sixth-spotted Wichita Falls Hirschi embarrassed Graham, 29-2.

Eighth-rated Navasota decapitated Magnolia, 54-7, and No. 10 Paris outdueled McKinney, 14-7.

NO. 5 ANDREWS had the weekend off.

In Class 3A, top-ranked Childress won over Tulia, 27-6; No. 2 Stamford beat Clyde, 26-7; third-rated Pittsburg routed Mount Vernon, 47-0; Edna, in the fourth spot, creamed Karnes City, 42-0; and Slaton, No. 5, outgunned Roosevelt, 28-2.

No. 6 Allen blitzed Commerce, 48-7; eighth-rated Breckenridge popped Abilene Wylie, 24-10; ninth-ranked Decatur blanked Aledo, 46-0; and Refugio, No.10, cremated Mathis, 60-6.

Seventh-ranked Cedar Hill did not play.

In Class 2A, top-rated Pilot Point romped over Coppell, 54-6; No. 2 Waskom booted Karnack, 54-0; third-place Troup shut out Cushing, 47-0; fourth-ranked Groveton posted a 27-13 win over Corrigan Camden; and Shiner, No. 5, outplayed Lexington, 45-6.

No. 6 Panhandle baffled Coppell, 54-6; seventh-ranked Tidehaven slipped by Brookshire Royal, 15-8; eighth-rated Wheeler blasted Memphis, 34-7; and Rotan, No. 10, clobbered Albany, 50-0.

How top 10 prep grid teams fared

Class 5A

1. Temple (8-0-0) defeated Killeen, 31-9.
2. Port Arthur Jefferson (8-0-0) defeated Port Arthur Lincoln, 37-6.
3. Odessa Permian (8-0-0) defeated Midland Lee, 13-0.
4. Conroe (8-0-0) defeated Spring Klein, 27-7.
5. Bryan (8-0-0) defeated Killeen Ellison, 35-8.
6. Highland Park (8-0-0) defeated North Garland, 24-10.
7. Lubbock Coronado (7-1-0) lost to Hereford, 24-11.
8. Plano (7-1-0) defeated Richardson Berkner, 45-10.
9. Brazoswood (8-1-0) defeated Victoria, 21-0.
10. Stafford Dulles (7-0-1) defeated Victoria Stroman, 20-7.

Class 4A

1. Bay City (8-0-0) defeated Brazosport, 52-0.
2. Gainesville (9-0-0) defeated Fort Worth Carter Riverside, 40-6.
3. Gregory-Portland (8-0-0) defeated Beeville, 8-7.
4. Beaumont Hebert (7-0-1) tied Jasper, 10-10.
5. Andrews (8-0-0) did not play.
6. Wichita Falls Hirschi (8-0-0) defeated Graham, 29-2.
7. Corsicana (8-1-0) defeated Ennis, 21-6.
8. Navasota (7-1-0) defeated Magnolia, 54-7.
9. Ennis (7-1-0) lost to Corsicana, 21-6.
10. Paris (7-1-0) defeated McKinney, 14-7.

Class 3A

1. Childress (8-0-0) defeated Tulia, 27-6.
2. Stamford (9-0-0) defeated Clyde, 26-7.
3. Pittsburg (8-0-0) defeated Mount Vernon, 47-0.
4. Edna (8-0-0) defeated Karnes City, 42-0.
5. Slaton (8-0-0) defeated Roosevelt, 28-2.
6. Allen (8-0-0) defeated Commerce, 48-7.
7. Cedar Hill (8-0-0) did not play.
8. Breckenridge (7-1-0) defeated Abilene Wylie, 24-10.
9. Decatur (8-0-0) defeated Aledo, 46-0.
10. Refugio (7-1-0) defeated Mathis, 60-6.

Class 2A

1. Pilot Point (8-0-0) defeated Coppell, 54-6.
2. Waskom (8-0-0) defeated Karnack, 54-0.
3. Troup (8-0-0) defeated Cushing, 47-0.
4. Groveton (8-0-0) defeated Corrigan Camden, 27-13.
5. Shiner (8-0-0) defeated Lexington, 45-6.
6. Panhandle (8-0-0) defeated White Deer, 56-0.
7. Tidehaven (7-0-1) defeated Brookshire Royal, 15-8.
8. Wheeler (7-1-0) defeated Memphis, 34-7.
9. Baird (7-1-0) lost to Hamlin, 40-13.
10. Rotan (7-1-0) defeated Albany 50-0.

Landry: A fine line determines winner

By JERRY MAGEE
Copley News Service

DALLAS, Texas -- His voice is flat, like the land, only now his Texas tones took on a sound of urgency. Tom Landry could be considered in a state of extreme anxiety.

"A lot of teams can compete. There is a small line between a team which can compete and one which can be a winner. This is what we have to prove."

From the manner in which Landry spoke, a man could sense through Landry's reserve how intense he is, how emotional.

Beneath the snap brim of his felt hat, he has the face of a stoic. In an interview, he is the most careful of men. Superlatives are not part of his language. What he constantly is striving for, it would seem, is to be in control, never to permit a situation to overwhelm him. If he is not, he admits, unemotional.

"The biggest misconception about me is that I'm unemotional," said Landry. "I'm not a cheerleader but I do feel the excitement. You see, concentration is the most important part of my job on the football field.

"If you're going to do something constructive in a game from a coaching standpoint, you must be completely engrossed in what's going on, not in the emotions of the game. Leadership is a matter of having people look at you and gain confidence, seeing how you react. If you're in control, they're in control."

His 21st Dallas team is a team in transition. As Landry measures his time in the National Football League, there was the Don Meredith Era, followed by the Roger Staubach Era, and now his club is entering the '80s, a time associated with no man.

"Things change," noted Landry. "We have lost a lot of stars. Now we must develop new stars. We definitely have an adjustment period. Danny White (his quarterback) has been around with us (through five seasons) and has performed exceptionally well. From a defensive standpoint, we really have to adjust: we don't have any of our four starters in the secondary."

So Landry must adjust. As he did when, as defensive coach of the New York Giants, he refined the 4-3 alignment to cope with Cleveland's wide receiver offense. As he did when he evolved the so-called "flex," the better to handle Vince Lombardi's "run to daylight" attack. (Ideally, in the flex there is no daylight.)

As he did when he had a linebacker, Dave Edwards, with a special skill for playing the run and another, Chuck Howley, with the speed to cover receivers coming out of the backfield. He began flopping them on every play, thus creating the weakside and strongside linebackers of today.

Once, somebody offered this supposition to Landry. "Suppose," the coach was asked, "you had only a fair defense but you had an absolutely great offense?"

"You would get beat," Landry answered.

Pitt in 43-6 rout of Syracuse

SYRACUSE, N.Y. (AP) — Rick Trocano threw three touchdown passes and fullback Randy McMillan scored on runs of 39 and 44 yards Saturday as 11th-ranked Pittsburgh routed Syracuse, 43-6, in college football.

Trocano hit Dwight Collins twice on scoring passes of 54 and 8 yards and teamed up with Joe McCall on a 6-yard scoring play in the regionally televisied game.

Spears, Ward combine to take MCC crown

R.L. Spears and Jim Ward combined for a 63 Saturday at the Midland Country Club to win the two-man best ball partnership golf tournament.

D.D. Farris and John Bullard finished second with a 65 in the full handicap event and third place went to the team of Walter Boyd and Kline Boyd after a card playoff with Charles Corbett and Charles Koch. Both teams had a 66.

Larry Snyder and Clifton Wilderspin took fifth with a 67, but had to have a card playoff with Pete Montgomery and J.C. Williamson to earn the spot.

Southern Miss in 36-10 win

HATTIESBURG, Miss. (AP) — Tailback Sammy Winder, who led the nation in scoring going into the game, tallied three times Saturday to take Southern Mississippi to a 36-10 football homecoming victory over Lamar.

Winder finished the game with 102 points on the season as Southern won its seventh game in eight starts.

ANTIQUE ART

Pretty pottery, art glass, Orientals, wall hangings, and more--plus many other antiques and lots of fun collectibles--are all priced to sell at this fine show. Come browse or buy!

Continental Shows, Ltd.
ANTIQUE SHOW & SALE

ODESSA (ECTOR COUNTY COLISEUM)
OCT. 31 & NOV. 1-2
Fri., Sat.: 1-9 P.M. • Sun.: 1-6 P.M.
Adm. only $2.50 (Covers all 3 days)

MC women finish golf on Tuesday

Midland College concludes its women's golf schedule Monday and Tuesday at Killeen Country Club in the Temple Junior College invitational.

"We really need to play well in this tournament," said MC Coach Susan Holland. "Our players haven't sustained their play too well this fall, and they need to work on holding their leads going into the final rounds. We would particularly like to have a strong showing against Temple, since they are the only other junior college with a women's team in the state and we face them quite often. This fall they have been pulling ahead of us in the final round."

Competing for the Chaparrals will be Michelle Wilks, Sheryl Bunton, Debra Kargetta, Deborah Latham and Wendy Swift.

UT officials have nothing to do with grid tickets

LUBBOCK, Texas (AP) — The University of Texas had nothing to do with the sale of football tickets from a former Texas player to a banker in his hometown but reported the apparent violation voluntarily, anyway, Athletic Director Bill Ellington said Saturday.

Lloyd Davis, former president of the Peoples National Bank of Lampasas, Texas. was indicted Thursday on charges he misapplied more than $16,000 in bank funds to support the Texas athletic program.

In that total, the indictment says, was $700 Davis paid to former Lampasas high school star and Texas football player Johnny "Lam" Jones, now a rookie with the New York Jets of the National Football League, for 14 Texas football game tickets.

"That was a one-on-one arrangement between Mr. Jones and Mr. Davis," said Ellington, in Lubbock to attend Saturday's Southwest Conference football game between Texas and Texas Tech.

Ellington told The Associated Press that he notified the National Collegiate Athletic Association as soon as he learned of the transaction from FBI agents investigating the case.

"We are held responsible for our students to a certain degree and that's why we wanted to make sure that there is a full investigation of the matter," he said.

Ellington said he first became aware of the potential problem when FBI agents visited him Aug. 26 and asked him to look at some checks from Davis' bank. The athletic director said he saw one written in August 1978 and made out to Jones.

"I saw the one made out to 'Lam' and said, 'That one's on us,'" he said.

However, Ellington said the agents asked to remain silent about the matter to protect their investigative efforts and that is why has said nothing in public until the indictments were returned.

He said he assumes the NCAA will investigate the reports and Steve Morgan, with the NCAA's enforcement board at Shawnee Mission, Kan., confirmed the speculation.

"Anytime there may have been an NCAA rule broken, an inquiry will be made," Morgan told the Dallas Morning News.

At the time the tickets changed hands, Morgan said, it was an NCAA violation for an athlete to sell his complimentary football tickets for more than their face value.

The tickets had a face value of $8.50 each, and Jones sold Davis 14 tickets for $700, according to the indictment, which would be $50 each.

Penn State captures win

STATE COLLEGE, Pa. (AP) — A 1-yard scoring run by senior fullback Booker Moore and freshman flanker Kenny Jackson's 25-yard touchdown reception rallied Penn State to a 27-12 college football victory over Miami of Florida Saturday.

With scouts from four bowl games watching, Penn State extended its winning streak to five games and boosted its season record to 7-1.

The loss was the third straight for Miami after the Hufricanes won their first four.

Austin College wins

SAN ANTONIO, Texas (AP) — Larry Schilings passed for 201 yards, including a 79-yard touchdwon to Rory Dukes, to lead 7th-ranked Austin College to a 14-7 victory over Trinity Saturday night.

Schillings directed the Kangaroos on two fourth quarter scoring drives as he connected on 14 of 26 passes.

Kelly Hyde dove in from 2 yards out with 1:42 left in the game to raise Austin College's record to 8-1 in Texas Intercollegiate Athletic Association play.

Hyde's touchdown run was set up when Trinity running back Kenny Sykes, who gained 142 yards, fumbled at the Tiger 14 and Mark Sartin recovered for the Kangaroos.

Trinity now stands at 4-5.

Stephen F. Austin in 24-23 victory

NACOGDOCHES, Texas (AP) — Sophomore Dale Horton, starting his first game at quarteback, fired two touchdown passes as Stephen F. Austin came from behind Saturday to edge Abilene Christian 24-23 Saturday in a Lone Star Conference game.

The winning pass was a 60-yard strike from Horton to Mark Riggs with 11:50 remaining in the game. The Lumberjacks then pickked off three straight Abilene passes to halt any further Abilene scoring threat.

Stephen F. Austin led 10-0 at the end of the first half, but Abilene Christian scored three touchdowns in the third quarter to take a 23-10 lead.

Then Horton hit Duane Hanks for a 36-yard scoring pass with three minutes left in the third and completed the game-winning touchdown pass in the fourth quarter.

Stephen F. Austin is 2-5 for the year and 2-2 in the conference. Abilene Christian is 1-6 and 0-4

BC
Yes, it's the time of year when
we offer our pre-holiday special-
Free Monogramming
on your purchase from our
fine selection of
SHIRTS — SWEATERS — ROBES — PAJAMAS
Now through Nov. 26
Bradley & Cox. Ltd.
Incorporated
18 Oak Ridge Square 563-1277
BC

12.534%* ON 6-MONTH CERTIFICATES.
Effective October 30 through November 5
IT'S THE HIGHEST POSSIBLE INTEREST AND IT'S ONLY A PHONE CALL AWAY.
Call 683-2751
Ext. 290
*$10,000 minimum investment for 182-day maturity; federal regulations require a substantial penalty for early withdrawal and prohibit the daily compounding of interest; deposits insured to $100,000.
THE MIDLAND NATIONAL BANK
Member FDIC A First City Bancorporation Member

SATURDAY'S COLLEGE FOOTBALL SUMMARIES

Irish sink Navy

Navy	0	0	0	0—0
Notre Dame	12	14	7	7—33

ND — Barber 9 run (kick failed)
ND — Buchanan 3 run (kick failed)
ND — Stone 13 run (Vehr pass from Condeni)
ND — FG Oliver 41
ND — FG Oliver 50
ND — Bell 27 run (Oliver kick)
A—76,891

	Navy	ND
First downs	11	19
Rushes-yards	38-97	73-385
Passing yards	86	49
Return yards	1	26
Passes	11-23-1	4-10-1
Punts	8-43	4-38
Fumbles-lost	5-2	1-1
Penalties-yards	4-40	6-56

Michigan rolls

Michigan	21	0	7	7—35
Indiana	0	0	0	0—0

Mich—Ricks 29-yard run (Haji-Sheikh kick)
Mich—Ricks 3 run (Haji-Sheikh kick)
Mich—Carter 34 pass from Wangler (Haji-Sheikh kick)
Mich—Edwards 16 run (Haji-Sheikh kick)
Mich—Woolfolk 64 run (Haji-Sheikh kick)
A—52,071

	Mich	Ind
First downs	22	13
Rushes-yards	60-349	37-159
Passing yards	121	117
Return yards	38	22
Passes	7-17-2	14-28-4
Punts	8-46	9-39
Fumbles-lost	2-1	4-3
Penalties-yards	6-51	2-30

Rutgers posts win

Rutgers	0	7	17	13—37
Army	0	7	14	0—21

Army—Harris, 12 run (Aucoin kick)
Rut—Leek 1 run (Falcinelli kick)
Rut—Smith 97 kickoff return (Falcinelli kick)
Army—Fahnestock 77 pass from Bennett (Aucoin kick)
Rut—Odell 3 pass from Leek (Falcinelli kick)
Army—Harris 1 run (Aucoin kick)
Rut—FG 23 Falcinelli
Rut—FG 18 Falcinelli
Rut—FG 43 Falcinelli
Rut—Bethune 1 run (Falcinelli kick
A—34,441

	Rut	Army
First downs	23	14
Rushes-yards	69-221	30-79
Passing yards	148	202
Return yards	32	23
Passes	11-20-1	13-27-1
Punts	6-34	7-37
Fumbles-lost	2-0	3-2
Penalties-yards	6-56	6-33

Buckeyes in romp

Ohio St.	7	17	10	14—48
Michigan St.	7	3	0	6—16

MSU—Gilbert 31 pass from Leister (Andersen kick)
OSU—Williams 38 pass from Schlichter (Janakievski kick)
OSU—FG Janakievski 27
OSU—Spencer 1 run (Janakievski kick)
MSU—FG Andersen 40
OSU—Williams 19 pass from Schlichter (Janakievski kick)
OSU—Schlichter 1 run (Janakievski kick)
OSU—FG Jankievski 44
MSU—Grant 19 pass from Clark (pass failed)
OSU—Atha 63 run (Janakievski kick)
OSU—Atha 1 run (Janakievski kick)
A—77,153

	OSU	MSU
First downs	26	15
Rushes-yards	63-381	39-139
Passing yards	222	163
Return yards	58	11
Passes	11-23-0	15-36-2
Punts	5-41	9-47
Fumbles-lost	2-1	2-1
Penalties-yards	4-30	1-5

Georgia prevails

South Carolina	0	0	10	0—1
Georgia	3	0	10	0—1

Ga—FG Robinson 57
Ga—Walker 76 run (Robinson kick)
Ga—FG Robinson 51
SC—FG Leopard 45
SC—West 39 run (Leopard kick)
A—62,200.

	Ga	SC
First downs	15	11
Rushes-yards	50-263	56-206
Passing yards	25	171
Return yards	0	67
Passes	2-13-1	10-18-0
Punts	8-38	6-29
Fumbles-lost	2-1	1-0
Penalties-yards	2-20	2-27

INDIVIDUAL LEADERS
RUSHING — So. Carolina, Rogers 35-168. West 4-51, Harper 5-26. eorgia, Walker 43-219, Womack 4-29.
PASSING — So. Carolina, Harper 2-13-1-25. Georgia, Belue 10-18-0-179.
RECEIVING — So. Carolina, Gillespie 1-17, H. Smith 1-8. Georgia L. Scott 2-56, Womack 2-39, N. Brown 2-34.

WTSU loses, 37-18

W.Texas State	3	7	0	8—18
Indiana State	10	24	0	3—37

WTU—FG R. Clark 31
ISU—FG Stellern 29
ISU—Ruffin 41 pass from Allen (Stellern kick)
ISU—Allman 59 interception return (Stellern kick)
ISU—Ruffin 23 pass from Allen (Stellern kick)
ISU—Angyus 21 return of blocked punt (Stellern kick)
WTU—Holt 49 punt return (R. Clark kick)
ISU—FG Stellern 35
WTU—D. Clark 5 run (Clark run)
ISU—FG Stellern 38
A—8,468

	WTU	ISU
Firstdowns	18	14
Rushes-yards	60-250	41-175
Passingyards	52	148
Returnyards	100	110
Passes	5-11-2	13-23-1
Punts	6-37	7-34
Fumbles-lost	3-2	0-0
Penalties-yards	6-54	7-34

Holy Cross wins

Holy Cross	0	10	0	16—26
Columbia	0	0	0	0—0

HC—FG M. Oden 23
HC—Ahern 11 pass from Boisture (M. Oden kick)
HC—Safety Scavina ran out of end zone
HC—Pietrick 5 run (M.Oden kick)
HC—Pietrick 2 run (M.Oden kick)
A—5,580

	HC	Col
First downs	26	7
Rushes-yards	41-175	42-(-39)
Passing yards	387	104
Return yards	16	31
Passes	27-46-3	13-29-0
Punts	5-31	14-35
Fumbles-lost	8-4	3-0
Penalties-yards	12-130	5-63

Lions roar loudly

Miami	3	3	0	6—12
Penn State	3	7	7	10—27

PSU—FG Menhardt 28
Mia—FG Miller 23
Mia—FG Miller 24
PSU—Miller 1 run (Menhardt kick)
PSU—Jackson 25 pass from Coles (Menhardt kick)
Mia—Marion 53 punt return (pass failed)
PSU—Kab 25 pass from Blackledge (Menhardt kick)
PSU—FG Menhardt 25
A—83,661

	Mia	PSU
First downs	14	24
Rushes-yards	25-48	60-283
Passing yards	206	176
Return yards	69	4
Passes	16-35-2	13-29-1
Punts	8-37	6-45
Fumbles-lost	4-3	1-0
Penalties-yards	5-67	12-177

UCLA tumbles

UCLA	7	10	0	0—17
Arizona	7	7	7	2—23

UCLA—Wrightman 7 pass from Ramsey (Johnson kick)
Arz—Hersey 7 run (Weber kick)
UCLA—Curren 4 pass from Ramsey (Johnson kick)
UCLA FG Johnson 39.
Arz—Carter 11 pass from Tunnicliffe (Weber kick)
Arz—Nettling 39 pass from Tunnicliffe (Weber kick)
Arz—Safety Ramsey tackled in end zone.
A—43,000

	UCLA	Ariz
First downs	21	18
Rushes-yards	49-143	50-121
Passing yards	197	217
Return yards	14	60
Passes	22-12-2	18-12-0
Punts	6-42	7-55
Fumbles-lost	5-2	4-3
Penalties-yards	2-10	9-87

BYU wins, 83-7

Texas-El Paso	0	7	0	0—7
Brigham Young	13	29	21	20—83

BYU—Brown 25 pass from Mcmahon (kick failed)
BYU—L. Jones 45 pass from McMahon (Gunther kick)
BYU—Brown 2 pass from McMahon (McMahon run)
BYU—H. Jones 1 run (Gunther kick)
BYU—Phillip 14 pass from McMahon (Gunther kick)
BYU—Phillips 21 pass from McMahon (Gunther kick)
UTEP—Sieczkowski 3 run (Wedell kick)
BYU—Braga 9 pass from McMahon (Gunther kick)
BYU—H. Jones 9 pass from Bybee (Gunther kick)
BYU—Pettis 11 run (Gunther kick)
BYU—Hansen 1 run (Gunther kick)
BYU—Wilson 28 pass interception (kick failed)
BYU—Pettis 20 run (Johnson kick)
A—36,251

	UTEP	BYU
First downs	12	36
Rushes-yards	46-136	33-194
Passing yards	43	542
Return yards	61	36
Passes	10-30-2	37-47-2
Punts	10-38	1-39
Fumbles-lost	4-3	1-1
Penalties-yards	4-31	9-55

INDIVIDUAL LEADERS
RUSHING — UTEP, Copeland 18-55, Glasgow 8-40. BYU, Pettis 6-67, J. Jones 5-40.
PASSING — UTEP, Sieczkowski 8-36, Riley 2-7. BYU, McMahon 28-451, Bybee 9-91.
RECEIVING — UTEP, Copeland 3-21, Kimble 2-13. BYU, Phillips 10-152, L. Jones 4-117.

NTSU flies high

No. Texas St.	0	21	0	17-38
New Mexico St.	7	0	7	14-28

NMSU—Rudison 1 run (Ceballos kick)
NTSU—Merriwether 50 pass from Stevenson (Smith kick)
NTSU—Harvey 9 pass from Stevenson (Smith kick)
NTSU—Harvey 14 pass from Stevenson (Smith kick)
NMSU—Tanner 9 pass from McAlister (Ceballos kick)
NTSU—Stevenson 1 run (Smith kick)
NMSU—Watson 90 interception return (Ceballos kick)
NTSU—Smith FG 42
NTSU—Charleston 23 run (Smith kick)
NMSU—Holguin 7 pass xrom Kelly (Ceballos kick)
A—18,040

	NTS	NMSU
First downs	22	20
Rushes-yards	56-279	44-128
Passing yards	252	114
Return yards	97	243
Passes	16-28-2	12-19-1
Punts	5-40.1	4-42.0
Fumbles-lost	3-2	7-7
Penalties-yards	10-82	7-56

Crimson Tide upset

Alabama	0	3	0	0—3
Mississippi St.	0	0	3	3—6

Ala — FG Kim 49
MS — FG Moore 37
MS — FG Moore 22
A—50,891

	Ala	Ms St
First downs	11	17
Rushes-yards	48-116	59-216
Passing yards	64	25
Return yards	12	32
Passes	4-12-0	2-10-1
Punts	7-43	5-39
Fumbles-lost	4-4	5-3
Penalties-yards	5-65	5-42

INDIVIDUAL LEADERS
RUSHING — Alabama, Patrick 5-31, Ogilvie 7-30. Mississippi St. Bond 20-94, King 18-71.
PASSING — Alabama, Jacobs 4-12-0-64. Mississippi State Bond 2-10-1-25.
RECEIVING — Alabama, Bendross 2-23, Ogilvie 1-25, Krout 1-18. Mississippi St., Haddix 1-14, Ellis 1-11.

Trojans roll, 60-7

Cal	0	7	0	0-7
Southern Cl	7	14	12	27—60

USC—Allen 1 run (Hipp kick)
Cal—Bouza 8 pass from Torchio (Luckhurst kick)
USC—Williams 17 pass from Adams (Hipp kick)
USC—Allen 2 run (Hipp kick)
USC—Safety, Tuggle tackled in end zone
USC—Williams 14 pass from Adams (Hipp kick)
USC—FG Hipp 39
USC—White 59 pass from Tinsley (Hipp kick)
USC—McClanahan 19 run (Hipp kick)
USC—Harper 10 pass from Tinsley (Hipp kick)
USC—Davis 3 run (kick failed)
A—55,658

	Cal	USC
First dwns	11	29
Rushes-yrds	29-28	62-311
Passing yrds	254	244
Return yrds	9	65
Passs	17-32-3	14-21-1
Pnts	5-35	1-48
Fumbles-lst	6-3	6-2
Penalties-yrds	4-48	7-77

INDIVIDUAL LEADERS
RUSHING — Cal, Palmer 5-10, Wiley 2-6. Southern Cal, Allen 28-133, Jefferson 7-51, Gibson 5-32.
PASSING — Cal, Campbell 1-3-1—6; Torchio 14-23-2—217; Gilbert 2-5-0—31. Southern Cal, Adams 11-17-1—154; Tinsley 2-3-0—69.
RECEIVING — Cal, Bouza 5-69, Lewis 3-40, Wiley 3-37. Southern Cal, Williams 3-44, White 2-68, Brenner 2-42.

Herrmann sparkles

Purdue	21	17	0	14—52
Northwestern	14	3	7	7—31

Pur—Burrell 37 pass from Herrmann (R.Anderson kick)
NW—Sheets 50 pass from Kerrigan (J.Anderson kick)
Pur—Smith 63 run (R.Anderson kick)
Pur—Smith 1 run (R.Anderson kick)
NW—Mishler 7 pass from Kerrigan (J.Anderson kick)
Pur—Smith 5 run (R.Anderson kick)
Pur—Young 12 pass from Herrmann (R.Anderson kick)
Pur—FG R.Anderson 38
NW—FG J.Anderson 45
NW—Sconyers 9 pass from Kerrigan (J.Anderson kick)
Pur—Smith 9 pass from Herrmann (R.Anderson kick)
Pur—Bryant 52 pass from Campbell (R.Anderson kick)
NW—Sheets 3 pass from Kerrigan (J.Anderson kick)
A—17,744

	PurNW	First downs
	28	22
Rushes-yards	50-296	40-130
Passing yards	262	316
Return yards	28	4
Passes	18-22-2	23-48-2
Punts	1-27	4-39
Fumbles-lost	1-1	1-1
Penalties-yards	3-29	6-80

Huskers impressive

Missouri	3	10	0	3—16
Nebraska	14	14	0	10—38

Neb—Redwine 15 run (Seibel kick)
Neb—Redwine 18 run (Seibel kick)
Mis—FG Verrilli 28
Mis—FG Verrilli 49
Neb—Finn 17 pass from Quinn (Seibel kick)
Neb—Baker 77 pass interception (Seibel kick)
Mis—Fellows 4 pass from Bradley (Verrilli kick)
Mis—FG Verrilli 41
Neb—FG Seibel 34
Neb—Craig 2 run (Seibel kick)
A—76,155

	Miss	Neb
First downs	21	26
Rushes-yards	31-118	65-331
Passing yards	229	151
Return yards	-3	82
Passes	23-45-1	11-16-2
Punts	5-47	1-39
Fumbles-lost	2-1	4-4
Penalties-yards	3-25	3-15

OU shows muscle

N. Carolina	7	0	0	0— 7
Oklahoma	14	9	20	7—41

Okla—Overstreet 23 run (Keeling kick)
NCU—Lawrence 1 run (Hayes kick)
Okla—Watts 42 run (Keeling kick)
Okla—Watts 7 run (Keeling kick)
Okla—Watts 1 run (Keeling kick)
Okla—Overstreet 29 run (kick failed
Okla—Shepard 1 run (Keeling kick)
A—74,852

	N.C.	Okla
First downs	12	25
Rushes-yards	35-144	83-495
Passing yards	108	0
Return yards	0	48
Passes	7-22-2	0-2-1
Punts	5-45	2-24
Fumbles-lost	2-2	4-2
Penalties-yards	4-47	6-70

Rams win thriller

Wyoming	7	0	3	15—25
ColoradoState	0	7	14	7—28

Wyo—Moore 5 run (Tobin kick)
CSU—Goolsby 11 pass from Fairchild (Poole kick)
Wyo—FG Tobin 38
CSU—Lewis 23 run (Poole kick)
CSU—Hall 29 pass from Fairchild (Poole kick)
Wyo—Robinson 15 run (Kolodziejski pass from Davis)
Wyo—Warren 2 run (Tobin kick)
CSU—Camp 19 pass from Fairchild (Poole kick)
A—31,087

	WyoCSU
Firstdowns	28-27
Rushes-yards	68-35-147-143
Passingyards	10406
Returnyards	31-18
Passes	7-10-028-35-0
Punts	7-365-48
Fumbles-lost	2-07-3
Penalties-yards	4-304-25

INDIVIDUAL LEADERS
RUSHING — Wyoming, Robinson 27-162, Davis 12-60, Warren 8-42, Moore 8-33. Colorado State, Lewis 26-149, Jones 1-22.
PASSING — Wyoming, Davis 1-9-0-10, Johnson 0-1-0-0. Colorado State, Fairchild 28-35-0-406.
RECEIVING — Wyoming, Goffigan 1-10. Colorado State, Goolsby 11-189, Camp 5-94, Hall 4-64.

Owls upset Hogs

Rice	0	0	0	17—17
Arkansas	9	0	7	0—16

ARK — Anderson 71 run (kick failed)
ARK — FG Ordonez 28
ARK — Mason 5 pass from Pierce (Ordonez kick)
RICE—Sanders 11 run. (Sam kick)
RICE—Fortune 2 pass from Hertle (Sam kick)
RICE—FG Sam 31
A—53,853

	RICE	ARK
First downs	15	15
Rushes-yards	43-115	58-274
Passing yards	148	0
Return yards	1-5	2-13
Passes	14-32-0	06-13-1
Punts	8-39	6-34
Fumbles-lost	0-0	3-3
Penalties-yards	3-35	2-20

INDIVIDUAL LEADERS
RUSHING — Rice, Sanders 5-30, Wilson 5-30. Arkansas, Anderson 14-121, Pierce 18-63, Haynes 13-58.
PASSING — Rice, Johnson 0-0-0-0, Hertle, 14-32-0-148. Arkansas, Pierce, 6-13-1-87.
RECEIVING — Rice, Hubble 5-57, Firestone 3-41. Arkansas, Holloway 1-39, Mason 3-29.

Green Wave wins

Kentucky	3	3	3	13—22
Tulane	7	14	0	3—24

Tul—Anderson 48 pass from Hall (Manalla kick)
Ky—FG Griggs 19
Tul—Anderson 14 pass from Hall (Manalla kick)
Tul—Anderson 4 pass from Hall (Manalla kick)
Ky—FG Griggs 35
Ky—FG Griggs 39
Ky—C. Jackson 1 run (Griggs kick)
Ky—Wimberly 18 pass from McCrimmon (pass failed)
Tul—FG Manalla 22
A—42,139

	Ky.	Tul
First downs	21	20
Rushes-yards	47-176	40-157
Passing yards	288	157
Return yards	10	66
Passes	16-30-5	16-24-1
Punts	2-32	3-35
Fumbles-lost	2-1	3-3
Penalties-yards	11-169	4-53

Las Vegas rips Lobos

ALBUQUERQUE, N.M. (AP) — Quarterback Larry Gentry threw three touchdowns passes to spark the University of Nevada-Las Vegas' volatile offense to a 72-7 non-conference football rout of New Mexico Saturday night.
Cal Tech in 1968.

Michigan blanks Indiana by 35-0

BLOOMINGTON, Ind. (AP) — Tailback Lawrence Ricks scored a pair of first-quarter touchdowns Saturday and Michigan, scoring three other times following Indiana turnovers, smashed the Hoosiers 35-0 in a Big Ten football game.

Ricks, scoring on runs of 29 and 3 yards within a half-minute stretch early in the game, rushed for 123 yards as the Wolverines dominated the error-plagued Hoosiers.

Michigan built a 21-0 lead in the first period after quarterback John Wangler hit Anthony Carter on a 34-yard touchdown pass, and the Wolverines put the game away in the second half on a 16-yard run by fullback Stan Edwards and a 64-yard gallop by tailback Butch Woolfolk.

The Hoosiers, who lost the ball three times on fumbles and had four passes by quarterback Tim Clifford intercepted, drove into Michigan territory only twice. The closest Indiana came to scoring was late in the second quarter when the Hoosiers made it to Michigan's 23 before Brian Carpenter intercepted a Clifford pass at the 2-yard line.

Woolfolk, who had only 40 yards in the first half, finished with 152 for the balanced Wolverine attack. The victory kept Michigan in a first-place tie in the Big Ten with a 5-0 conference record and a 6-2 overall mark. The Hoosiers, who haven't beaten Michigan since 1967, fell to 2-3 in the league and 5-3 for all games.

Midland Purple takes 28-15 win over Lee Maroon

Midland Purple defeated Lee Maroon, 28-15, Saturday in a cross town rival ninth grade football contest. Midland Purple is now 3-3-1 on the year while the Maroons fell to 3-4.

The Lee White squad raised its record to 3-5 with a 20-8 win over Odessa Bonham. Midland Gold is now 5-3 on the season after a victory over 2-6 Odessa Ector.

In other ninth grade games Saturday, undefeated Odessa Nimitz, now 8-0, ran over 1-6 Odessa Hood, 38-0, while 7-1 Odessa Crockett belted 2-3-1 Odessa Bowie.

In eighth grade action, Alamo completed its season schedule with a 22-0 win over winless Odessa Bowie. Alamo, now 6-1-1 on the year, is open next week when the season closes for all teams.

Goddard, now 5-2-1, fell to undefeated Odessa Nimitz by a narrow 14-6 margin, and San Jacinto, 3-4-1, dropped a 23-14 decision to 3-4 Odessa Blackshear.

In the other eighth grade outing, 3-2-1 Bonham won an 8-0 victory over 4-3 Hood.

In two seventh grade games reported, San Jacinto White won a 44-0 victory over Alamo Grey and Goddard Red took an 18-2 victory over San Jacinto Green.

SW Texas wins

COMMERCE, Texas (AP) — Quarterback Mike Miller passed for 392 yards and Southwest Texas rolled up 578 yards in total offense to hand No. 2 ranked East Texas State its first loss of the season Saturday night, 37-26.

The Bobcats held a slim 21-20 lead at halftime, but added 16 points in the last two quarters. East Texas scored its lone second half touchdown with four minutes left in the game.

The win gives Southwest Texas a season mark of 6-2 and leaves them tied with Angelo State for the Lone Star Conference lead with a 4-0 LSC mark. East Texas stands at 6-1 for the year and 3-1 in the conference.

TO PUT THE
WANT ADS
TO WORK
Dial 682-6222

V.F.W.

TALL CITY POST 7208
1600 Lamesa Road
Midland, Texas 79701

WITHOUT BINGO WE COULD NOT DO ALL THIS!

WITHOUT BINGO WE COULD NOT DO ALL THIS
VETERANS OF FOREIGN POST 7208 HELPING PEOPLE
IN NEED JUNE 30, 1979 TO OCTOBER 22, 1980

THIS IS A PART OF WHAT OUR POST DOES FOR OUR COUNTRY AND OUR PEOPLE

TRAVELERS IN NEED OF FOOD, GAS, AND LODGEING, ... $1,695.49
FAMILIES IN NEED OF FOOD FOR THANKSGIVING AND CHRISTMAS $1,485.56
FAMILIES IN NEED OF MONEY FOR HOUSING AND RENT $800.00
FAMILIES IN NEED OF MONEY IN ILLNESS AND HOSPITAL BILLS $8,382.00
SENDING FLOWERS, CARDS, AND MISCELLANEOUS ITEMS TO HOSPITALS $2,500.00
POST 7208 HAS PAID OUT THIS AMOUNT TO PEOPLE IN NEED $14,812.05

PLUS AN ANNUAL $4,000 SCHOLARSHIP THAT IS GIVEN AWAY

WE GET OUR MONEY FOR THIS FROM (BINGO), (PENNING POPPYS), (SALES OF DISHES, TOOLS, SEWING KITS, ANTIQUE GUNS THAT ARE DONATED). COSTUME JEWELRY AND OTHER SMALL ITEMS THAT ARE BOUGHT AT WHOLESALE PRICES AND SOLD AT A SMALL PROFIT. PART OF THIS MONEY GOES INTO OUR RELIEF FUND TO HELP PEOPLE IN NEED. IT CAN NOT BE USED FOR ANYTHING ELSE.

WE ARE ASKING ALL VETERANS TO COME OUT AND JOIN OUR POST.
WE WOULD BE HONORED TO HAVE ALL OF YOU.
WE ARE ASKING ALL ELIGIBLE VOTERS TO GO AND VOTE.
WE ARE ALSO ASKING YOU TO VOTE FOR BINGO, SO THAT WE CAN CONTINUE TO HELP A FAMILY IN NEED.

VOTE FOR PROP. 4 ON YOUR BALLOT

Tall City Auxilliary to Post No. 7208...

Without Bingo we can not do these things. We also sell pastrys, afghans and small items.
July 1, 1979 to October 1980.
Groceries, meals, cloths and rents.
$5,955.00
Cancer Aid & research V.A. Hospital in Big Spring, 4 nursing homes in Midland and Corl donation.
$15,476.00 TOTAL $21,431.00

This Ad Pd. for By V.F.W. Post 7208 and Tall City Auxiallary to Post No. 7208.
1600 S. Lamesa Rd., Midland, Texas 79701
Chairman: Lee E. Martin

SHERIFF
DALLAS SMITH

The Man
Who Kept His Promises

Four years ago Dallas Smith said, "Midland County deserves a highly competent team of professionals in the Sheriff's Office." Dallas Smith has given Midland County competent, experienced, trained, professional law enforcement.

FELONY CASES SOLVED

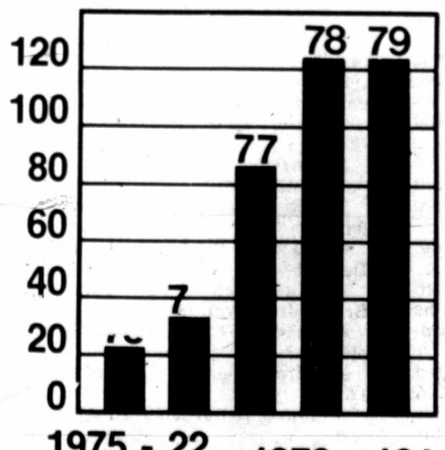

1975 - 22
1976 - 34
1977 - 86
1978 - 124
1979 - 123

PROPERTY RECOVERED

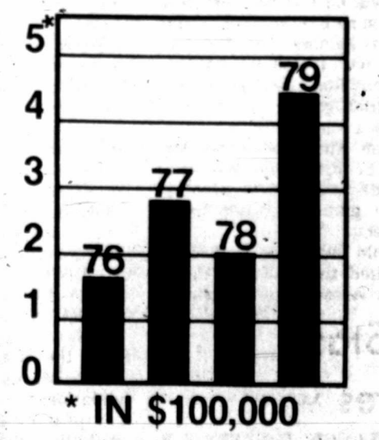

* IN $100,000

1976-$174,829
1977-$287,754
1978-$200,399
1979-$446,976

Felony cases solved by the Midland Sheriff's Office and presented to the District Attorney for prosecution have increased 261% since Dallas Smith took office January 1, 1977.

There has been a 156% increase in the value of stolen property recovered by the Midland County Sheriff's Dept. during Dallas Smith's first term in office.

Keep The Man
Who Kept His Promises

SHERIFF
DALLAS SMITH
REPUBLICAN

Political Advertisement paid for by the Committee for Modern And Efficient Law Eqforcement. P.O. Box 2414, Midland, Texas 79702
Bill Mathis, Treasurer

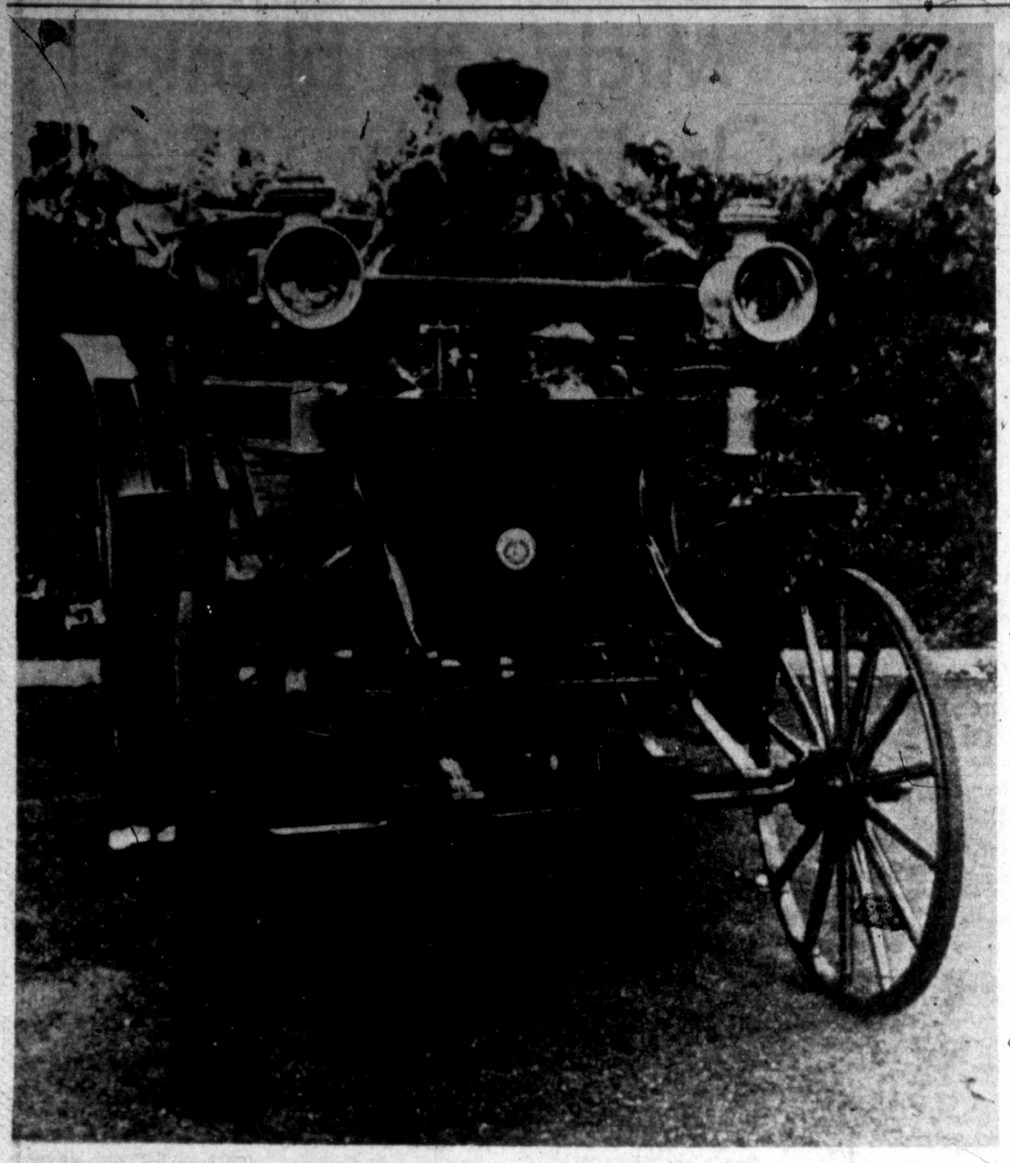

Former World Motor Racing Champion Phil Hill of California at the controls of the 1893 Benz car he is to drive in the Royal Automobile Club's London to Brighton Veteran Cars race on Sunday, Nov. 2. The car is the oldest in the event and will start number one. With a top speed of ten miles per hour, it will take all day to get there. The car has been specially brought over from the Daimler-Benz Museum in Stuttgart, Germany for Hill to drive. (AP Laserphoto)

Turks can OK constitution

ANKARA, Turkey (AP) — A top Turkish general promised Saturday that the country's voters would be allowed to approve the new constitution when it is drawn up, but still refused to say when the document might be written and civilian rule restored.

Gen. Haydar Saltik, secretary geheral of Turkey's ruling military National Security Council, told a news conference that the eventual return to civilian government would come in five steps.

First, he said, citizens would vote on a new constitution once it was drawn up by a still-to-be named constituent assembly.

Second and third steps would consist of the assembly drafting new laws on political parties and elections. Fourth, a new parliament would be elected, and fifth, the NSC would be disbanded.

Saltik responded to questions submitted in advance and refused to answer verbal questions Saturday morning. He did not say what might happen in Turkey if the voters rejected the constitution.

He said it was impossible to set a timetable for a return to civilian rule. He again reminded reporters it took seven months after the 1960 coup before the military even appointed a constituent assembly to begin drafting a new constitution.

The latest coup occurred nearly seven weeks ago.

Saltik has said previously that Turkey is in much worse shape now than in 1960, hinting that it might take even longer this time before a constituent assembly was named.

The NSC, headed by Chief of Staff Gen. Kenan Evren, has ruled the military toppled the civilian government in a bloodless coup Sept. 12.

Spellman unconscious

LAUREL, Md. (AP) — Rep. Gladys N. Spellman remained unconscious and in critical condition Saturday after suffering a heart attack while campaigning for re-election. Her opponent ceased campaign activity and said "our prayers are with her."

A spokeswoman at the Greater Laurel-Beltsville Hospital said Mrs. Spellman's heart rhythm stabilized Saturday morning, more than 12 hours after she had been brought to the hospital from a nearby shopping mall where she was judging a Halloween costume contest.

Lissa Vogt, the spokeswoman, said the next few days would be crucial in determining the 65-year-old third-term Democrat's recovery. Mrs. Spellman represents Maryland's 5th District.

"In any heart attack, the first 48 hours are crucial for the patient," said Ms. Vogt. "It can go either way." Mrs. Spellman "is just holding her own," she added.

An updated report on Mrs. Spellman's condition was scheduled late in the day.

Mrs. Spellman, who had suffered a heart attack once before, had been on the campaign trail since the May primary when she defeated her only Democratic opponent by a nearly 8-to-1 margin.

She has been considered the overwhelming favorite to beat Republican challenger Kevin R. Igoe, a former budget analyst in the Treasury Department.

Igoe, who has never held elective office, could not be reached for comment.

Margaret Beazley, office manager at the Igoe for Congress headquarters in College Park said in a prepared statement: "Our prayers are with her and her family. We have ceased all campaign activities."

Mrs. Spellman was stricken at about 6 p.m. Friday at the Laurel Town Center Mall while campaigning. The mall is part of a shopping complex where an assassination attempt was made on former Alabama Gov. George Wallace in May 1972, on the eve of his victory in Maryland's presidential primary.

Prince Georges County fire officials said Mrs. Spellman was being announced a judge for a Rotary Club-sponsored children's Halloween costume competition when she suffered the attack.

Several nurses in the shopping mall crowd attempted to revive her before she was transported to the hospital.

Ms. Vogt said Mrs. Spellman's pulse strengthened after she was admitted to the hospital. She added that the congresswoman's continued unconsciousness was "not a good sign."

Mrs. Spellman, a grandmother and mother of three, first was involved in politics through school Parent-Teacher Association activities. In 1962, as a reform candidate, she was elected to the old Board of County Commissioners and won re-election four years later.

She was elected in 1971 to the first County Council under the charter government.

Real Estate Today

By DON HARVEY REALTOR
Owner, DON HARVEY REALTORS

ON TRADING UP

The stairstep upward in life is paralleled by our progression of shelter. The single person normally starts out with an apartment; marriage brings on a larger apartment or starter home; the arrival of children necessitates a bigger and better home and, if the rewards of life are achieved, the move is again made to a finer home in a finer neighborhood. In real estate, this is called "trading up".

The national average for selling and moving up used to be seven years. But now with inflation increasing the profit on home sales, the pace of trading up has quickened. Loan officers are noting that between 60 and 70% of all loan applicants are repeat buyers.

Loan officers are also noting increasing numbers of customers asking for advice on what price house they can now afford to move up to. It makes sense to check with your lender ahead of your trade-up decision to get prequalified for a mortgage. It will give you a realistic price range for the home you can afford based on the proceeds of your sale, assets and earning power.

****

If you have any questions on this subject or any other aspect of real estate, feel free to phone or drop in at DON HARVEY Realtors 702 Andrews Hwy. Phone 683-5333. We're here to help! Come in for your free copy of "Home for Living" magazine.

Funds approved for Venus probe

WASHINGTON (AP) — President Carter has promised to approve start-up funds for a 1986 mission to Venus aimed at the most detailed scientific examination of the planet so far, a space agency spokesman said Saturday.

Launched from the space shuttle, the spacecraft — known as Venus Orbiting Imaging Radar, or VOIR — is to circle Venus for at least seven months, taking radar pictures and making atmospheric measurements, said spokesman Miles Waggoner of the National Aeronautics and Space Administration.

Waggoner did not know the amount of money requested by NASA to begin the project. He said, however, that NASA Administrator Robert A. Frosch has been assured by the Office of Management and Budget that Carter will request the necessary funds in his fiscal 1982 budget — if he is re-elected Tuesday.

The estimated cost for the entire undertaking, to be managed by the jet propulsion laboratory managed for NASA by the California Institute of Technology, is $500 million to $600 million, Waggoner said.

The project is intended to "reveal the true nature and geological history of our sister planet in the same way that Mariner 9 enabled us to see Mars," Frosch said in a prepared statement.

"Venus is completely veiled in clouds. No permanent feature has ever been identified by telecsope," he said. "With VOIR, we will be able to see the surface of Venus for the first time almost in its entirety.

"Detailed knowledge of Venus' surface will allow us to take a large step in understanding the evolution of our own plant as well," Frosch said.

According to plans, NASA would launch one VOIR spacecraft from the shuttle in 1986. A typical trajectory would begin in December 1986 and provide for arrival at Venus in May 1987, when the spacecraft would be inserted into a near-polar orbit at an altitude of 180 miles. Radar-mapping and other information-gathering would continue for five months or more.

Waggoner said Venus has yielded her secrets with great reluctance, principally because of obscuring clouds, crushing atmospheric pressure (100 times that of Earth) and searing temperatures (900 degrees fahrenheit).

Several probes, both American and Soviet, have penetrated the planet's atmosphere and transmitted important data for periods ranging from minutes to hours — but none has provided a satisfactory picture of the Venusian surface, he said.

The VOIR imagery is expected to disclose the presence of continents, ocean basins, mountain belts, rift valleys, fault belts or volcanoes, Waggoner said.

The nature and time sequence of plate tectonic activity, or continental drift, may also be revealed, as well as any relationship between this activity and volcanic episodes on the planet, he said.

The VOIR orbiter will weigh about 11,000 pounds at launch, Waggoner said.

Stennis improving

BILOXI, Miss. (AP) — Sen. John C. Stennis, admitted to Keesler Air Force Base hospital for observation after complaining of abdominal pain, will remain hospitalized for "another day or two," a base spokesman said Saturday.

Stennis, 79, spent a good night Friday night and his abdominal condition continued to improve, the base spokesman said.

Rex Buffington, a spokesman in the senator's Washington office, said Stennis took part in a series of recent Democratic Party gatherings to promote the re-election of President Carter and complained of stomach problems Thursday night after an address in McComb.

Stennis checked into the hospital about 3 a.m. Friday.

Eph Cresswell, a Stennis aide, said the senator was in good health and had few problems since a gallbladder operation several years ago.

Stennis was shot in the stomach and left leg when attacked outside his Washington home on Jan. 30, 1973, but had fully recovered from those injuries.

Stennis, chairman of the Senate Armed Services Committee and a longtime member of the chamber's Select Committee on Standards and Conduct, was first elected to the Senate in 1947.

STERLING SILVER FLATWARE SALE

Reductions on sterling flatware by famous makers: Gorham, International, Kirk-Stieff, Towle, Reed & Barton, Lunt and Wallace. All active patterns. Baby goods excluded.

ONE WEEK ONLY!

60%OFF sets of silver 16-piece sets for 4, service for 8 and 12 comprised of 4, 5, 6-piece place settings.

55%OFF on individual place setting pieces (knife, fork, teaspoon and salad fork). Also substantial savings on all other open stock!

SPECIAL GROUP

Pattern	Regular price, one 4 piece place setting, dinner size	Sale price
Reed & Barton Francis First	875.00	350.00
Pattern	Regular price, four 4 piece place setting, dinner size	Sale price
Towle Old Master	3180.00	1272.00
Pattern	Regular price, eight 4 piece place setting, dinner size	Sale Price
Wallace Grand Baroque	7806.00	3122.40

LINZ JEWELERS
MIDLAND PARK MALL
Phone 697-7903
Dallas, Ft. Worth, San Antonio, Irving, Mesquite, Denton, Waco

Regular and budget accounts. American Express, Master Charge, Diners' Club, Visa.
Prices subject to change due to market conditions.

At a taping, Friday, of ABC's "Fridays", Ruth Carter Stapleton, second from left, is surrounded by left, John Roarke as Reagan, Fred Raker as Carter, and right, Melanie Chartoff as Rosalynn Carter. Mrs. Stapleton made a campaign stop backstage to show her support for her brother President Carter. (AP Laserphoto)

Nixon predicts Reagan landslide

WASHINGTON (AP) — Former President Richard M. Nixon predicted Saturday that Republican Ronald Reagan will win the presidential election Tuesday by a landslide.

Nixon, who resigned the presidency during the Watergate scandal in 1974, said a sharp swing in the momentum to his party's candidate would give Reagan a surprising 351 of the 538 electoral votes and a margin of 5 million in the popular vote over President Carter.

According to Nixon, Reagan will win Texas, Florida, Missouri, Ohio and Illinois, all of which independent observers have rated as too close to predict.

In Carter's narrow 1976 victory over President Gerald R. Ford, he won by nearly 1.7 million popular votes and garnered 297 electoral votes — 27 more than the 270 needed.

Nixon's predictions were disclosed by a close associate, who asked not to be named.

The former president also guessed that the Republicans have an even chance to take control of the Senate. The GOP would need a net gain of 10 seats to control the Senate, or nine if a Republican won the presidency. Republican congressional sources privately are predicting a net gain of five or six seats; Democrats say they may lose three seats at worst.

And, Nixon said he thought the GOP would gain 30 or more seats in the House of Representatives. The Republicans would need a net gain of 59 seats to control the House and independent observers predict they will pick up between six and 19 seats.

Nixon conditioned all but one of his predictions on an absence of any dramatic breakthrough by Carter in gaining release of the U.S. hostages in Iran. But Nixon said he felt Reagan's margin is now so great that even that development would not produce a Carter victory.

The former president attributed the rapid surge he detected for Reagan to the debate last Tuesday between Carter and Reagan. He said the debate had shifted attention from the fear-of-war issue, which was hurting Reagan, to economic issues, which were hurting Carter.

CORRECTION
(CD 11 FLYER)

On page 6 of our flyer appearing as a supplement in today's paper, there is a typographical error. In the element featuring diamond earrings, the identifying key letters (C) and (D) were inadvertently transposed. The earrings pictured and keyed to the letter (C) are the 1/3 ct. tw earrings priced at $795, and the earrings pictured and keyed to the letter (D) are the 1/5 ct. tw earrings priced at $389.

Gordon's JEWELERS

Violence down in Jamaica after election

KINGSTON, Jamaica (AP) — Late vote counts Saturday showed Edward Seaga's Labor Party gaining the biggest election victory in Jamaican history.

Meanwhile, violence that has wracked this Caribbean nation for months appeared to drop markedly. A spokesman at the Police Control Center said there had been only sporadic gunfire in the poor areas of Kingston where, on election day Friday and night, police stations were shot up and heavy gunfire was reported.

Seaga was to be sworn in as Prime Minister later in the day.

Electoral Commission workers resumed the vote count Saturday morning and hoped to have final results by Monday. Partial figures showed the Labor Party had won 43 seats and was leading for eight others in areas where the count was not complete.

Former Prime Minister Michael Manley's People's National Party, which entered the voting with 47 of the 60 seats in the elected lower House of Parliament, had won nine.

The 51-to-9 seat margin would be the most lopsided in the Caribbean island's history. The incomplete returns indicated Labor was winning more than 53.5 percent of the popular vote, which would be the highest percentage ever won by the party. The PNP had 46.4 percent, compared with 56.8 percent in the 1976 elections.

Police say nearly 600 people were shot to death this year, many of them in politically motivated violence.

Jamaican authorities do not keep separate records of political and non-political killings. However, the death toll escalated sharply after Manley announced the elections April 3.

No fatalities and a small number of injuries were reported from Friday morning to Saturday morning.

Many ghetto streets and some large thoroughfares were quiet, still blocked by barricades of rusting car hulks, rocks and piles of debris.

"Police and the military have everything under control," the spokesman said.

Police reports from around the country indicated 10 people, including one policeman, had been killed on election day.

Officials of the Private Sector Of Jamaica business organization said Friday the election results were what the nation needed to provide the confidence necessary to revitalize the economy.

PSOJ President Carlton Alexander said calls had already begun coming in from friends he declined to name asking what they could do to get the economy going again.

Seaga had focused his campaign on Manley's handling of the economy. About one-third of the work force is unemployed. Inflation is at 33 percent. Foreign exchange is so scarce that only necessities can be imported.

Ronald Sasso, president of the Jamaica Bankers Association, predicted that Seaga's new government would return to the International Monetary Fund for financing and a restoration of world confidence that would result from an IMF agreement.

Manley broke off talks with the IMF early this year on extended debt services on grounds the agency was trying to impose extremely severe measures on Jamaica's poor.

He called elections more than a year early so the people could renew their mandate for his democratic socialist policies and his role as a prominent spokesman on behalf of developing nations.

John Issa, head of the Jamaica Hotel and Tourist Association's Kingston district, said foreign exchange earnings from tourism — already second only to those for bauxite — could reach $500 million in two years if the nation can shed its image of violence and anti-U.S. foreign policy.

The fact that Jamaica has had a largely peaceful and democratic change of government should have a positive effect, Issa said.

Seaga has based his plans for economic recovery on a resurgence of confidence from the international business community, which he predicted would follow a Labor victory.

NOW! Dial Direct
TO PLACE CLASSIFIED
682-6222

First National introduces the Checking Plus-Interest account.

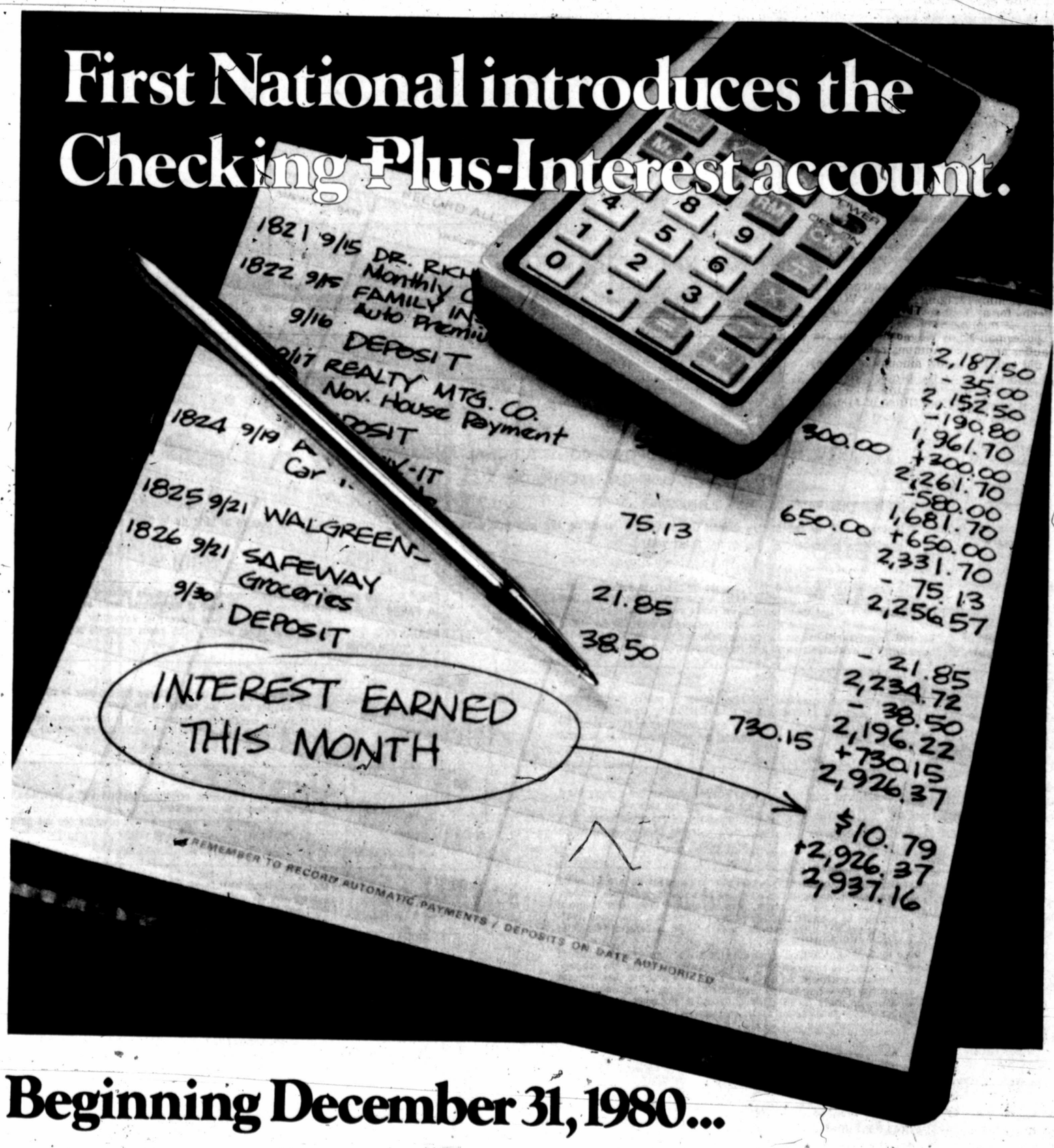

Beginning December 31, 1980...

...First National Bank will offer you a personal account that gives you the convenience of a CHECKING account, PLUS the 5¼% INTEREST of a savings account — **Checking Plus-Interest**.

The **Checking Plus-Interest** account has no minimum balance and no service fee. It's a great way to check as well as save.

Although the law does not allow us to pay you interest until December 31st, you can come by and sign up for your **Checking Plus-Interest** account beginning November 3rd. Visit our New Accounts Department for details.

FIRST NATIONAL BANK OF MIDLAND
MEMBER FDIC

A great bank to call your own.

GENERAL ELECTION
(ELECCION GENERAL)

No. 0000

(Condado de) **MIDLAND County, Texas**

November 4, 1980 (4 de noviembre de 1980)

SAMPLE BALLOT
(BOLETA DE MUESTRA)

INSTRUCTION NOTE: (NOTA DE INSTRUCCION:)
Vote for the candidate of your choice in each race by placing an "X" in the square beside the candidate's name. You may vote a straight ticket by placing an "X" in the square beside the name of the party of your choice at the head of the party column. (Vote por el candido de su preferencia para cada candidatura marcando con una "X" el cuadro al lado del nombre del candidato. Usted puede votar por todos los candidatos de un solo partido marcando con una "X" el cuadro al lado del partido de su preferencia a la cabeza de la columna para partidos.)

Candidates for: (Candidatos para:)	☐ Republican Party (Partido Republicano)	☐ Democratic Party (Partido Democratico)	☐ Libertarian Party (Partido Libertariano)	Independent (Independiente)	Write-in (Voto Escrito)
President and Vice President (Presidente y Vice Presidente)	☐ RONALD REAGAN GEORGE BUSH	☐ JIMMY CARTER WALTER MONDALE	☐ ED CLARK DAVID KOCH	☐ JOHN B. ANDERSON MILTON S. EISENHOWER	
United States Representative, 19th District (Representante de los Estados Unidos, Distrito Num. 19)		☐ KENT HANCE	☐ J. D. WEBSTER		
Railroad Commissioner (Comisionado de Ferrocarriles)	☐ HENRY C. (HANK) GROVER	☐ BUDDY TEMPLE			
Railroad Commissioner (Unexpired Term) (Comisionado de Ferrocarriles) (Termino no completado)	☐ H. J. "DOC" BLANCHARD	☐ JAMES E. (JIM) NUGENT	☐ DAVID HUTZELMAN		
Associate Justice, Supreme Court, Place 1 (Juez Asociado, Corte Suprema, Lugar Num. 1)	☐ JIM BRADY	☐ JAMES P. "JIM" WALLACE			
Associate Justice, Supreme Court, Place 2 (Juez Asociado, Corte Suprema, Lugar Num. 2)		☐ SEARS McGEE			
Associate Justice, Supreme Court, Place 3 (Juez Asociado, Corte Suprema, Lugar, Num. 3)		☐ ROBERT M. CAMPBELL			
Associate Justice, Supreme Court, Place 4 (2 Year Unexpired Term) (Juez Asociado, Corte Suprema, Lugar Num. 4) (Termino no completado de 2 anos)	☐ WILL GARWOOD	☐ C. L. RAY			
Judge, Court of Criminal Appeals, Place 1 (Juez, Corte de Apelacion Criminal, Lugar Num. 1)		☐ MARVIN O. TEAGUE			
Judge, Court of Criminal Appeals, Place 2 (Juez, Corte de Apelacion Criminal, Lugar Num. 2)		☐ MIKE McCORMICK			
Judge, Court of Criminal Appeals, Place 3 (Juez, Corte de Apelacion Criminal, Lugar Num. 3)		☐ TOM DAVIS			
State Representative, 68th District (Representante Estatal, Distrito Num. 68)	☐ TOM CRADDICK				
Member, State Board of Education, 19th District (Miembro de la Junta de Instruccion Publico, Distrito Num. 19)		☐ JAMES H. WHITESIDE			
Associate Justice, Court of Civil Appeals, 8th District (Juez Asociado, Corte de Apelacion Civil, Distrito Num. 8)		☐ WILLIAM E. WARD			
District Judge, 142nd District (Juez del Distrito, Distrito Num. 142)	☐ JAY H. "TIMBER" FLOYD, JR.	☐ PAT M. BASKIN			
District Attorney, 142nd District (Procurado del Distrito, Distrito Num. 142)	☐ VERN F. MARTIN				
County Attorney (Procurado del Condado)	☐ ROBERT V. RENDALL				
Sheriff (Sherife)	☐ DALLAS SMITH	☐ JOE W. CARR			
County Tax Assessor-Collector (Asesor Colector de Impuestos del Condado)	☐ MRS. FRANCES M. SHUFFIELD				
County Commissioner, Precinct 1 (Comisionado del Condado, Precinto Num. 1)	☐ JEFF BARBER	☐ DURWARD WRIGHT			
County Commissioner, Precinct 3 (Comisionado del Condado, Precinto Num. 3)	☐ ALEXANDRA MORRIS	☐ C. DEWAYNE DAVIS			
Justice of the Peace, Precinct 1, Place 1 (Juez de Paz, Precinto Num. 1, Lugar Num. 1)	☐ CHARLIE SPRAYBERRY	☐ JOHN H. BIGGS			
Constable, Precinct 1 (Condestable, Precinto Num. 1)	☐ TOM McGINNIS	☐ CHARLIE JONES			

PROPOSED CONSTITUTIONAL AMENDMENTS
(ENMIENDAS PROPUESTAS A LA CONSTITUCION)

INSTRUCTION NOTE: (NOTA DE INSTRUCCION.)
Place an "X" in the square beside the statement indicating the way you wish to vote. (Marque con una "X" el cuadro al lado de la frase que indica la manera en que quiere usted votar.)

NO. 1
☐ **FOR** (A FAVOR DE)
☐ **AGAINST** (EN CONTRA DE)
The constitutional amendment permitting the legislature to authorize banks to use unmanned teller machines within the county or the city of their domicile on a shared basis to serve the public convenience.
(La enmienda constitucional permite a la Legislatura autorizar que los bancos usen maquinas registradoras automaticas (teller machines) dentro del condado o ciudad de su domicilio en un plan de cooperacion para conviencia publica.)

NO. 2
☐ **FOR** (A FAVOR DE)
☐ **AGAINST** (EN CONTRA DE)
The constitutional amendment authorizing appeal of certain pretrial rulings of a trial court in a criminal case by either the state or the accused.
(La enmienda constitucional autoriza la apelacion de ciertos fallos antes del juicio de una corte en una causa criminal por el Estado o por el acusado.)

NO. 3
☐ **FOR** (A FAVOR DE)
☐ **AGAINST** (EN CONTRA DE)
The constitutional amendment requiring a single appraisal and a single board of equalization within each county for ad valorem tax purposes.
(La enmienda constitucional requiere solamente una evaluacion y una junta para revision de avaluos en cada condado para determinar los impuestos de ad valorem.)

NO. 4
☐ **FOR** (A FAVOR DE)
☐ **AGAINST** (EN CONTRA DE)
The constitutional amendment to authorize bingo games on a local option election basis if the games are conducted by a church, synagogue, religious society, volunteer fire department, nonprofit veterans organization, fraternal organization, or nonprofit organization supporting medical research or treatment programs and if the proceeds are to be spent in Texas for charitable purposes of the organizations.
(La enmienda constitucional autoriza los juegos de bingo bajo elecciones de opcion local si los juegos son dirigidos por, ya sea, una iglesia, una sinagoga, una asociacion religiosa, un servicio voluntario de bomberos, una sociedad no lucrativa de veteranos, una organizacion fraternal, o una sociedad no lucrativa que apoya la investigacion medica o programas de tratamiento medico y si las ganancias son usadas en Texas para los propositos caritativos de las organizaciones.)

NO. 5
☐ **FOR** (A FAVOR DE)
☐ **AGAINST** (EN CONTRA DE)
The constitutional amendment to grant the governor power to exercise fiscal control over the expenditure of appropriated funds as provided by law.
(La enmienda constitucional concede al Gobernador el poder para ejercer control fiscal de los gastos de los fondos asignados segun la ley.)

NO. 6
☐ **FOR** (A FAVOR DE)
☐ **AGAINST** (EN CONTRA DE)
The constitutional amendment to authorize the governor to remove appointed officers with the advice and consent of the senate.
(La enmienda constitucional autoriza que el Gobernador remueva a los oficiales nonbrados bajo consejo y consentimiento del Senado.)

NO. 7
☐ **FOR** (A FAVOR DE)
☐ **AGAINST** (EN CONTRA DE)
The constitutional amendment authorizing counties with a population of 5,000 or less to perform private road work.
(La enmienda constitucional autoriza que los condados con una poblacion de 5000 o menos trabajen en caminos privados.)

NO. 8
☐ **FOR** (A FAVOR DE)
☐ **AGAINST** (EN CONTRA DE)
The constitutional amendment to change the name of the Courts of Civil Appeals and the names and qualifications of the justices of the Supreme Court and to prescribe the jurisdiction and authority of the appellate courts.
(La enmienda constitucional que cambia el nombre de Cortes de Apelaciones Civiles y el nombre y requisito de los Jueces de la Corte Suprema y dicta la jurisdiccion y autoridad de las cortes de apelacion.)

NO. 9
☐ **FOR** (A FAVOR DE)
☐ **AGAINST** (EN CONTRA DE)
The constitutional amendment allowing spouses to agree that income or property arising from separate property is to be separate property.
(La enmienda constitucional permite a los conyuges el consentir que los ingresos o los bienes que se deriven de los bienes particulares permaneceran como bienes particulares.)

Midlanders will be pulling levers on machines and not marking paper ballots in Tuesday's general election. However, The Reporter-Telegram is printing this sample paper ballot to give its readers an idea of who and what will be on the ballot.

Mountain recluse may want to stay in high-country home

SONORA, Calif. (AP) — A Sierra Mountain recluse who lived on a wilderness diet of fried porcupine and squirrel for 18 months calls himself Roger Cline.

But the sheriff's department and the Stafford family all call him Dale Stafford, reported missing in April 1979 and apparently the victim of amnesia.

And when Stafford's mother, Esther, and brother, Charles, walked into the Tuolumne County Sheriff's office Thursday, they were greeted with a smile of recognition from the man, who immediately said, "Hello, Chuck. Hello, Mom."

What the tall, lean 41-year-old man remembers about his past fits Stafford's existence. But even after the reunion, he said, "I'm Roger Cline. That's me. And everybody's calling me this other guy's name."

"I don't even know how I got up in the mountains. But I've enjoyed myself immensely. I've been very happy all this time — I loved it," he said.

Calling himself Cline, he said he was divorced, had two children and worked 14 years as a welding foreman at the FMC Corp. in Milpitas, where he had a friend named Milt. He said his mother, Esther, lived in southern California. And he said he used to play cards at a Milpitas cardroom where he cashed paychecks.

That was when Murphy realized the list of facts fit Stafford, who had cashed a $1,517 vacation paycheck on April 18, 1979, in that cardroom. Stafford hadn't been heard from since.

Murphy speculated the man was robbed after being hit on the head, which might account for his lapses of memory.

The man said he planned to see a doctor today about his amnesia.

He said he didn't know whether he would go back to Torrance, Calif., with his family.

"They want me to, but I'd like to stay here," he said.

"I was extremely pleased to be able to tell his family he is alive," sheriff's investigator Jim Murphy said. "But we've messed up his life to the point we wished we had left him alone."

Forest regulations, however, forbid living in the preserve.

During his months in a log and mud hut in the Stanislaus National Forest, he said, he hunted, fished, walked the trails, befriended rangers and sportsmen and huddled near his garbage-can stove when storms dumped 6 feet of snow in the mountains near Yosemite National Park, 110 miles east of San Francisco.

But on Wednesday, Tuolumne County sheriff's deputies took him down to the county jail for questioning.

Quick Quartet

Printed Pattern
4514
SIZES
2-8

by Anne Adams

Quick jumper-dress. Quick tunic. Quick shirt. Quick pants. It's SEW-EASY to put together a pretty new wardrobe for her. Combine plaids and solids for fashion's favorite classic look.

Printed Pattern 4514: Children's Sizes 2, 4, 6, 8. Size 6 jumper, 1½ yds. 45"; shirt 1 yd.

$1.75 for each pattern. Add 50¢ for each pattern for first-class airmail and handling. Send to:

Anne Adams
Pattern Dept. 181
Midland Reporter-Telegram
243 West 17 St., New York, NY 10011. Print NAME, ADDRESS, ZIP, SIZE, and STYLE NUMBER.

Why put up with high prices—save dollars, get better quality! Send for our NEW FALL-WINTER PATTERN CATALOG. 94 patterns, Free Pattern Coupon (worth $1.75). Catalog, $1.00.

133-Fashion Home Quilting $1.75
130-Sweaters-Sizes 38-56 $1.75
129-Quick/Easy Transfers $1.75
127-Afghans 'n' Doilies $1.75

SAVE 40%
ON R-T HOME DELIVERY
682-5311

Classified Advertising Dial
682-6222
OFFICE HOURS:
Week Days...8 a.m. to 5 p.m.
Closed Saturdays
Corrections and cancellations may be made Saturday morning between 8 am and 10 am only.

AFTER AD HAS BEEN PLACED, IT MUST RUN ONE DAY.

Please check your ad the first day it appears. The Reporter-Telegram is responsible only for the first day for error that nullifies the value of the ad.

COPY CHANGES
3 p.m. day prior to publication except 3 p.m. Friday for Sunday editions; 10 a.m. Saturday for Monday editions.

WORD AD DEADLINES:
5:00 p.m. Friday for Sunday
5:00 p.m. Friday for Monday
4:00 p.m. Monday for Tuesday
4:00 p.m. Tuesday for Wednesday
4:00 p.m. Wednesday for Thursday
4:00 p.m. Thursday for Friday
4:00 p.m. Friday for Saturday

SPACE AD DEADLINES:
5:00 p.m. Friday for Sunday
5:00 p.m. Friday for Monday
3:00 p.m. Monday for Tuesday
3:00 p.m. Tuesday for Wednesday
3:00 p.m. Wednesday for Thursday
3:00 p.m. Thursday for Friday
4:00 p.m. Friday for Saturday

DISPLAY DEADLINES:
3:00 p.m. Wednesday for Sunday
3:00 p.m. Thursday for Monday
3:00 p.m. Friday for Tuesday
3:00 p.m. Friday for Wednesday
3:00 p.m. Monday for Thursday
3:00 p.m. Tuesday for Friday
4:00 p.m. Wednesday for Saturday

SAME DEADLINES APPLY FOR CANCELLATIONS
1 LODGE NOTICES
2 PUBLIC NOTICE
3 PERSONALS
4 CARD OF THANKS
5 LOST AND FOUND
6 MONEY LOANS WANTED
7 SCHOOLS-INSTRUCTION
10 WHO'S WHO
15 HELP WANTED
16 SALES-AGENTS
17 SITUATIONS WANTED
18 CHILD CARE SERVICE
19 BUSINESS OPPORTUNITIES
30 AUTOMOBILES
31 TRUCKS AND TRACTORS
32 4-WHEEL DR. VEHICLES
33 MOTORCYCLES
34 AIRPLANES
35 BOATS AND MOTORS
36 RECREATIONAL VEHICLES
37 AUTO SERVICE-ACCESSORIES
39 AUCTIONS
40 GARAGE SALES
41 MISCELLANEOUS
42 HOUSEHOLD GOODS
43 SPORTING GOODS
44 ANTIQUES AND ART
45 MUSICAL INSTRUMENTS
46 CAMERAS AND SUPPLIES
47 GOOD THINGS TO EAT
48 FROZEN FOOD LOCKERS
49 FIREWOOD
50 OFFICE SUPPLIES
51 STORE, SHOP, CAFE EQUIPMENT
52 AIR CONDTIONING & HEATING
53 BUILDING MATERIALS
54 PORTABLE BUILDINGS
55 MACHINERY & TOOLS
56 OILFIELD SUPPLIES
57 FARM EQUIPMENT
58 LIVESTOCK-POULTRY
59 PETS
60 APARTMENT FURNISHED
61 APARTMENTS UNFURNISHED
62 APTS. FURN. UNFURN
63 HOUSES FURNISHED
64 HOUSES UNFURNISHED
65 HOUSES FURN. UNFURN
66 BEDROOMS
67 MOBILE HOMES FOR RENT
68 MOBILE HOMES SPACE FOR RENT
69 BUSINESS PROPERTY, OFFICE WAREHOUSE SPACE FOR RENT
70 RECREATION & RESORT RENTAL
71 HUNTING LEASES
72 OIL AND GAS LEASES
78 MOBILE HOMES FOR SALE
79 OPEN HOUSE
80 HOUSES FOR SALE
81 SUBURBAN HOMES
82 OUT OF TOWN REALTY
83 LOTS & ACREAGE
84 FARMS & RANCHES
85 RESORT PROPERTY SALES
86 BUSINESS PROPERTY SALES
87 INVESTMENT PROPERTY

Craft Fun for Xmas!

7306

7071

Alice Brooks Designs

7306—QUICK BULKY BEAUTY has a hood that converts to a snug standup collar. Crochet this handsome doubly warm jacket of two strands synthetic worsted. It's great for school, sports. Child's Sizes 4-10 are included.

7071—MR. AND MRS. SANTA will add old-fashioned charm to your Christmas tree as well, as to gift packages. Make and dress 5" dolls in red velveteen, trim with fake fur. Pattern pieces and easy, detailed directions are included.

Send **$1.75** for each pattern. Add 50¢ each pattern for first-class airmail and handling. **Send to:**

Alice Brooks Needlecraft Dept. 288
Midland Reporter-Telegram
Box 163, Old Chelsea Station, New York, N.Y. 10113. Print Name, Address, Zip, Pattern Number.

Catch on to the craft boom! Send for our NEW 1981 NEEDLECRAFT CATALOG. Over 172 designs, 3 free patterns inside. $1.00

ALL CRAFT BOOKS. $1.75 each

133-Fashion Home Quilting
132-Quilt Originals
131-Add a Block Quilts
130-Sweater Fashions-Size 38-56
129-Quick 'n' Easy Transfers
128-Envelope Patchwork Quilts
127-Afghans 'n' Doilies
126-Thrifty Crafty Flowers
125-Petal Quilts
124-Easy Gifts 'n' Ornaments
123-Stitch 'n' Patch Quilts
122-Stuff 'n' Puff Quilts
121-Pillow Show-offs
120-Crochet a Wardrobe
119-Flower Crochet
118-Crochet with Squares
117-Easy Art of Needlepoint
116-Nifty Fifty Quilts
115-Ripple Crochet
114-Complete Afghans
113-Complete Gift Book
112-Prize Afghans
111-Hairpin Crochet
110-16 Jiffy Rugs
109-Sew + Knit (Basic Tissue incl)
108-Instant Macrame
107-Instant Sewing
106-Instant Fashion
105-Instant Crochet
104-Instant Money
103-15 Quilts for Today
102-Museum Quilts
101-Quilt Collection

Special Offer
Choice of any four Books ..... $6.00 Postpaid
Choice of any nine Books ..... $12.00 Postpaid

WHO'S WHO FOR SERVICE

Air Cond. Service

Air conditioners drained and covered. Furnaces cleaned and serviced. all sizes of furnace filters, furnace controls and parts. Air conditioner covers and new furnaces, humidifiers.

JERRY'S SHEET METAL
700 N. Ft. Worth 684-4495

Air conditioners drained and covered. Dampers changed. Furnaces cleaned and repaired for winter use. Save now by adding heating and cooling systems to existing duct work.

MERRIFIELD HEATING & COOLING
Residential & Commercial
Dale Merrifield
683-0978 or 684-8607.

Appliance Repair

APPLIANCE problems? Call the people who know. Specializing in GE, Hot Point, Kenmore, and Whirlpool. Servicing most brands. Midland's largest independent service department, serving Midland since 1959. Merriman Appliance Service. 506 E. Florida. 694-6674.

CALL
DUAL FUEL CENTER
for your LPG appliance repairs and conversions!
Weekdays: 563-1574
Evenings & Weekends: 694-3949

Auto Repair

DICK'S AUTOMOTIVE
Tune Ups
Carbfrator OverHaul
Brake Work
Reasonable
Monday - Saturday, 8-5
3101 West Front
694-8395 or 683-5743

Carpentry & Cabinet

HODGES CUSTOM WOODWORKS All types of remodeling and shop work. Patio enclosures, custom cabinets, door's hung, etc. Call 683-7704.

CALL for one-stop service. Remodeling, garage conversions, add-ons, new construction. 682-2123, 683-7544.

Carpet

NEED your carpet shampooed or hard surfaced floor's cleaned and resealed. Call 697-3637 or 697-3670.

CARPET laying. New or used carpet and repair. Good service. Reasonable prices. Call Ted, 1-367-6431.

Concrete Work

CONCRETE Construction and repairs. Curbs, drives, floors, foundations, walks, etc. Serving Midland 43 years. Fully insured for your protection. Heibert & Heibert Construction, 683-3238.

CONCRETE driveways, patios, and sidewalks. Bonded contractor. Free estimates. 697-4740.

Dirt Work

CHEAPER than renting! Ditch witch trenching, service lines, drip systems, irrigation, electric, foundations. 563-0301, Bob.

CARLTON'S Backhoe Service, 697-1994.

Dirt Work

P&B Dirt Work. Blading, grubbing, driveways, caliche and fill dirt. Dump trucks. 683-5004 or 682-5182.

Call us for your grubbing, leveling and caliche work.
Talk to
L.C. Baker, Foreman
684-8568
684-5692, after 5

Fences

CHAINLINK Fence 4' light wire, $20 for 50' roll-Used post $1.90 and up-Reject top rail, 25¢ a foot. American Fence Company, 563-3536.

QUALITY block fences at best price. Turn key job for 6 ft fence, $18.50 linear foot. Guaranteed work. Call 682-5708 after 5, ask for Steve Ricky.

CEDAR or spruce fencing, lowest prices in area, please call 563-4156 evenings and weekends, or 563-0847 anytime.

SALE & INSTALL CHAINLINK FENCE
4 Ft, $3.10 a foot. 5 ft, $3.70 a foot. 6 ft, $4.20 a foot. Call
684-4303 or 685-1299
MATHEWS FENCE CO.

Hauling

LIGHT Hauling. Trash, tree limbs, etc. Call 682-3567.

HAULING. Trees or tree limbs, trash, furniture. Phone Zeke before 2 pm, 697-1968.

Home Repairs, Remodeling

PAINT and repair any day, call on Saturday and Sunday. Call 337-8263.

FOR carpentry work, repair or remodeling call 684-6256.

Home Repairs, Remodeling

THE OVERHEAD DOOR CO. OF MIDLAND
Introducing Fireplaces
Finished with brick or decorative stone. Introductory prices, 25 year warranty.
Call for a free estimate.
563-1617 or 682-0668

REMODELING and Repair. Cabinets, doors, windows, etc. 685-1199.

WANTED:
REMODELING
AND
FRAMING.
CALL 682-9850.

DORLAND ConstructNon Co.: Complete building and remodeling, free estimates. Phone Harold Dorland. 694-4748.

FOR custom remodeling and additions of all kinds, call 694-9321. Free estimates and guaranteed work.

HOME remodeling interior and exterior, painting, complete roofing including hot tar, any kind of concrete work, acoustics, texture, (add-ons). Free estimates. Call 682-6947, ask for Jesse.

BLOWN Acoustic Ceilings. $65 first room, $60 second, $50 third, $40 fourth. Bathrooms and hauls, $35. Call now 682-7711. Residential Only. Special will only be for November. Minimum 2 rooms.

PRINCE & Thomas Enterprises. Complete home remodeling. Add-ons, garage conversions, roofing, fences, Formica, custom cabinets, dry wall, ceramic tile, painting. Fire places available. Reasonable rates and free estimates. Bonded. 682-9210, 684-6095.

Home Repairs, Remodeling

HANDYMAN Service for small home repairs. Free estimates. Call Rick after 5, 694-2047 or 683-2966.

ALL types repair and remodeling, bonded-insured, 25 years experience. Phone 682-5067. Free estimates.

LET me beautify the interior of your home, contract punch out and trim work, guaranteed 699-7105.

FOR home repairs and cabinet work with 30 years experience. Poor man's prices, free estimates. 697-2361 after 5 pm.

MR. FIX IT
Free Estimates, Low Prices.
For all remodeling needs and repairs. Additions, garages.
25 years experience. Call 694-6726 anytime.

REMODELING
All types
Home and Offices
LAIN CONSTRUCTION
Free Estimates and Bonded
682-4079

$SAVE$
CO-OP SIDING & HOME REPAIR
Now has an office in Midland. We have quality energy saving products. U.S. STEEL SIDING and soffit with 40 YEAR TRANSFERABLE WARRANTY. NEVER PAINT AGAIN. Custom built STORM WINDOWS and DOORS - INSULATION, ROOFING and HOME REPAIRS. Call now for free estimate and BEAT INFLATION. 694-0543.

Home Repairs, Remodeling

INTERNATIONAL Builder's and Design Corporation. All types of new construction, remodeling, masonery, and home repairs, free bids. Also have brick and marble for sale in all colors at competitive prices. For more information, call Steve Gordon, 682-0302 or 683-6505.

ONE contractor does all. Add-ons, all carpentry work, painting, acoustics, texture, and wall paper. References. Call Larry Cox, 682-8232 day or night.

FOR your major remodeling and minor repairs, call Don Bartley. Reliable and ten years experience. Call 685-1194.

SPARTAN Laminated plastic works, floor covering. Special Christmas prices on Formica work, vinyl sheet goods, floor tile, carpet, parquett floors, and panaling. 683-8530.

DRY wall, painting, paperhanging, textone, acoustic ceilings, bathroom tile and roofing, chain link fence. For free estimate call 682-7711, A.P. Remodeling.

Insulation

Qualify for Up to $300 on your 1980 tax return. Insulate your home now. Also save now with a $50 discount on 1400 sq.ft. or more.

For more details and free estimate call 697-4530 after 5.

Janitorial Service

HOUSES to clean, $25 for 2 bedroom, $35 for 3 bedroom. 683-9165 after 4 pm.

COMMERICAL and Residential cleaning. Dependable, own transportation and supplies. Call after 6 pm. 694-9434.

CRISTIAN lady would like house cleaning job. 694-3885.

CUSTOM residential and commercial cleaning. 697-1703, 563-4280 (ans. serv.).

Janitorial Service

A-1 Janitorial Service, new construction and contract cleaning, homes, apartments and commercials. Bonded. 694-1137, 684-6389.

PROFESSIONAL CLEANING
Residential, offices and new homes. Cleaning at it's best. All work guaranteed. References furnished.
Call 694-1383 for appointment.

Lawn & Garden Service

TREE removal, clean-up, and hauling. 683-5808

Reyes Yard Service. Free estimates. Call 684-4741, 8-5 pm. 682-1837.

CURRIE'S Yard Service. Allevs. Light hauling, Call 682-0319

LAST chance to purchase fertilizer at this price. 6 yard dump truck load delivered. Call 563-0814.

LOW maintenance Rockscaping and Landscaping with trees, shrubs or cactus and boulder's. Pete Wallis 683-5777

ALL kinds of tree work, tilling and mowing. Specializing in large trees. Call 684-6767.

CHARLIE Brown Lawn Service. Renovating, verder cutting, putting in yard, flowerbed work. Complete landscaping. 682-4587.

HYDRO-MULCH
Professional lawn establishment. Winter lawns. All work guaranteed.
Free estimates.
LANDMARK LANDSCAPING
682-4870, 683-9249

Miscellaneous Service

RNs
LVNs
Nurses Aides
Home Health Aides
2217 N. Big Spring

UPJOHN HEALTHCARE SERVICES
Care with us.
Equal Opportunity Employer (M/F)
563-0689

Lawn Mower Repair

SMALL gas engines tuned up, rebuilt or replaced. Welding and blades sharpened. After 5 pm. 683-7896. Pickup and delivery.

Masonry Work

SMALL block jobs and fences and footers, free estimates. 699-0320 after 5.

TALL City Masonry. All types. Call 684-9683.

ALL types of masonry, specializing in block fence and building. Steve Rickey, after 5, 682-5706.

Medical Services

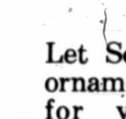

CONTECH MEDICAL SERVICE
Nurses, and sitters
Part time & full time.
"Large enough to serve small enough to care"
563-0838
684-5313
CMS

Miscellaneous Service

100% finance on storm windows, doors, insulation, solar heat pools at
SOLAR OF MIDLAND,
800 S. Terrell.
682-5067
Free estimates.

CHRISTIAN woman will clean your house weekdays. Call Varina 683-7648.

Home Improving Is ...like putting money in the bank
AUTOMATICALLY INCREASES RESALE VALUE... plus ADDS
Comfort, Convenience, and Beauty
Consult These Home Improvement Specialists—

Coleman *Leads the way.*

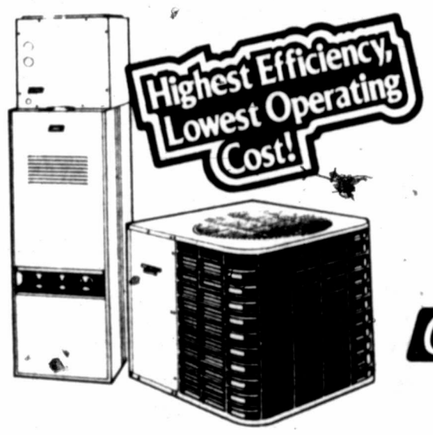

MIDLAND SANITARY
Plumbing, Heating, Air Conditioning
694-8871

$$SAVE$$
CO-OP SIDING & HOME REPAIR
Now has an office in Midland. We have quality energy saving products. U.S. STEEL SIDING and soffit with 40 YEAR WARRANTY. NEVER PAINT AGAIN. Custom built STORM WINDOWS and DOORS - INSULATION, ROOFING and HOME REPAIRS. Call now for free estimate and BEAT INFLATION. 694-0543.

DON'T PUT IT OFF REPAINT TODAY!
Wallhide Interior Latex Paint - Flat $9.49
Exterior Latex Paint - Flat or Semi-Gloss $11.99
All Brushes 25% Off!
PITTSBURGH PAINTS

Sears
Home Services

Installed Custom Wrought Iron By Sears

Let Sears create beautiful ornamental wrought iron for your home. Adds beauty, value and security.

Sears Where America shops for Value
Satisfaction Guaranteed or Your Money Back
Midland Midland Park Mall 694-2581

Tired Of High Utility Bills?
see
The Energy Saving Experts

- Insulation
- Storm Windows
- Fireplace Inserts
- Wood Stoves
- Ceiling Fans
- Solar Systems
- Replacement Energy Saving Metal Doors and Windows

10% off all products

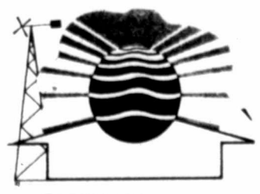

The Energy Saving Store
1607 N. Big Spring 683-5878

Chain Link FENCING

BUY NOW!

4' HIGH from 50¢/ft.
2nd's on Posts $1.90 ea.
Top Rail 2nd's 25¢/ft.

Complete Selection of Gates-Fittings and Accessories

AMERICAN FENCE CO.
563-3536
Between Midland and Odessa Hwy 80

Sears

Help save on fuel bills and energy
Blown-in insulation

The higher the R-value, the greater the insulating power. Ask your seller for the fact sheet on R-value.

Qualifies for Tax Credit
Energy Tax Credit for qualified products applies to those products when installed in a principal residence built before April 20, 1977. The credit amounts to 15% of the first $2000 spent on any qualifying product before January 1, 1986 (a maximum credit of $300). But at least $67 must be spent on qualifying products.

Installation warranty
Should workmanship prove faulty within one year of installation, Sears will, upon notice from you, cause such faults to be corrected at no additional cost.

Phone 563-0802 for FREE home insulation estimate. No obligation!

Sears Where America shops for Value
Satisfaction Guaranteed or Your Money Back
Midland Park Mall

Sears **Installed**
Glass fiber shingle roofing
Ask about SearsCharge Plans

Our installed asphalt roofing with glass fiber base will not rot like organic roofing. It has a class "A" fire rating from Underwriters' Laboratories-.....the highest possible in the industry. 75% more coating asphalt than our felt-type shingles for long life. Let Sears arrange professional installation. Call for a FREE estimate.

Sears Where America shops for Value
Satisfaction Guaranteed or Your Money Back
Midland Midland Park Mall 563-0802

CANTON'S
DECORATING SERVICE
Specializing in-

- CARPETS
- WALL PAPER
- CABINET TOPS
- FLOOR COVERING
- GOLD FRAME MIRRORS

COMPLETE HOME REMODELING
"Providing Midland with a Complete Floor Covering Service"
-FREE ESTIMATES-
JONES BLAIR
paint line
4600 Sinclair 694-4414

JOHN'S SWAP SHOP
Authorized GE TV Dealer
We have ovenware, space heaters, used wall cabinets, leather Carpenters Belts $19.95, small stoves just arrived.
We Buy Used Furniture
600 E. Florida
683-7572

SALES COOLING W SERVICE HEATING
COMMERCIAL REFRIGERATION - COOLING TOWER TREATMENT
INSTALLATION & REPAIRS ON ALL MAKES & MODELS
Acidizing & Cleaning Chillers
complete sales & installation of refrigerated air, heating & air conditioning
RESIDENTIAL 683-1051 COMMERCIAL
GENERAL SERV. & SUPPLY CO.
406 S. TERRELL

The Overhead Door Company of Midland introduces fireplaces finished with brick or decorative stone. 25 year warranty on all installed fireplaces.
For free estimate call 682-0668
THE OVERHEAD DOOR since 1921 the original
OF MIDLAND

Counter Saver™ MICROWAVE

$100 OFF
Was $639.90 now 539.90
Hotpoint Special
MERRIMAN APPLIANCE
409 Andrews Hwy.
506 E. Florida

Gracious living begins at your door.

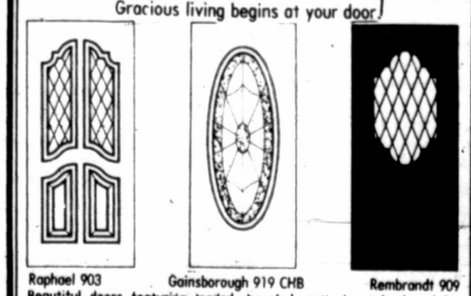

Raphael 903 Gainsborough 919 CHB Rembrandt 909
Beautiful doors featuring leaded, beveled, antique, stained and insulated glass.
For Free Estimate Call 682-0668
THE OVERHEAD DOOR OF MIDLAND

HOME IMPROVEMENT SPECIALISTS
Add Value To Your Home With
PATIOS
Outdoor living with pleasure
CARPORTS
Protect your car from the elements
DECORATIVE WROUGHT
fences, rails, door & window guards.

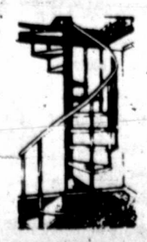

The Ornamental Shop
4003 W WALL • MIDLAND, TEXAS 79701
DECORATIVE IRON AND AWNING SPECIALISTS
CUSTOM DESIGNS FREE ESTIMATES
PHONES 694-8331 - 563-1331

IT'S HERE!
Chim-Vac
Brought to you by Quality Painting Contractors. Latest in chimney cleaning. Reasonably priced.
Call: 683-1608.

JERRY'S SHEET METAL
Serving Midland Since 1952
SPECIALIZING IN HEATING AND COOLING
We do the complete job.
Residential & commercial
684-4495 700 N. Ft. Worth

KEN'S RENT IT CENTER
Power Tools, Tillers, Mowers, Sanders, Edgers, Carpet Shampoo Machine.
2900 W. Wall
694-2561

FANCY FANS
Ceiling Fans
1129 SAN MIGUEL SQUARE
OWNER JOYCE ADAMS
694-6802
Think of Home Improvements... think of Ceiling Fanss.
Hunter • Nutone
Envirofan • A&G Machinery
Visa - Master Charge - Layaway

CLASSIFIED CAN MAKE YOUR DREAM COME TRUE

Psst. Hey! Wake Up! Don't you know Classified can make those dreams a reality! There's a warehouse of merchandise available just waiting for your discovery every day (and at bargain prices) in Classified.

To Sell...or To Buy...USE WANT ADS!

DIAL 682-6222

AN AD-VISOR WILL ANSWER AND ASSIST YOU. OPEN 8 TO 5 WEEKDAYS.

WHO'S WHO

Roofing | **Roofing**

Sears

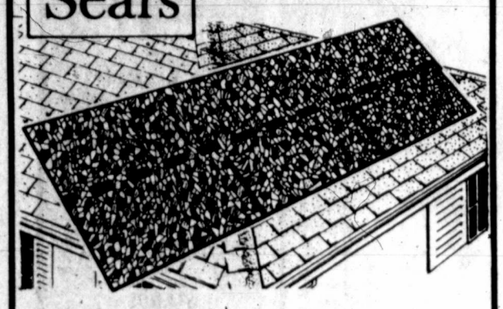

SAVE on Johns Manville 3-tab glass fiber roofing

Glass fiber base covered with asphalt will not rot like organic material.

10% OFF Installation extra

Sale ends November 15

Phone 563-0802 for FREE roofing estimate. No obligation!

Sears Where America shops for Value

Satisfaction Guaranteed or Your Money Back

Midland Park Mall

Miscellaneous Service

SINGING TELEGRAMS from Bonkers & Honkers. Let our Bonkers Chicken wish your friend Happy Birthday. 683-6601

RAINCO Urethane Foam Insulation, coating and repair systems. Residential, commercial, oil field. Jackie Rainey, 563-4037, 563-4473.

COPIES GALORE
2507 W. Wall
685-1245

Quick printing, copying, business cards, letterheads & envelopes, business forms, invitations. Low cost, high quality.

Mobile Home Moving

MOBILE home moving, local or long distance; free estimates, since 1969, insured, reasonable rates. 563-4248.

Mobile Home MOVING & SET UP
Local or Long Distance.
Call Jim 694-4805
Insured.

MOBILE HOME MOVING
Registered & Bonded
in state of Texas
683-7151

Painting & Paper Hanging

LOVE to Paint. Steve Luttrell. 682-7189.

PAINTING, interior and exterior. For free estimate call 684-0938.

JOHNSON'S paint service, inside and out, sober and reliable. 694-3780.

CALL Billy Fisher for your painting needs. Interior, exterior, acoustic and home repairs. Free estimate. 683-8160

WEST Texas Pump Service, Sales, Service and Rentals on Graco, Wagner and Binks spray equipment, we also buy used paint equipment. 685-0541.

Acoustics, interior and exterior painting. Residential, commercial. No smoking or drinking, reliable. 697-5512

PAINTING: exterior and interior, paperhanging, blown acoustic large or small, very reasonable, good references. 697-6103.

PROFESSIONAL painting and roofing, sheetrock repair and all types of wall coverings, wallpaper a specialty. Free estimates. 683-5895.

PAINTING, paper hanging, blown acoustic, carpenter repair, interior and exterior, small or large jobs. Welcome free estimates. References. Call Dean, 697-5491.

HANS J. ROWECK
High Sky Inc.
PAINTING-DECORATING
and
REMODELING
682-0338 108 S. "M"

PAPERHANG—UP'S BY JOAN & SAL
Experts in paper hanging. Commercial and residential. No job too big or too small. Any type of wall preperation. Free estimates. 683-0978 or 684-8607.

Plumbing

TOMMY JOHN Plumbing and Heating. Remodeling, repair, and air conditioning work. Licensed and bonded. Fast dependable service. 694-7908.

TOMMY JOHN Plumbing and Heating. Remodeling, repair, and air conditioning work. Licensed and bonded. Fast dependable service. 694-7908.

Plumbing

HUBBARD'S PLUMBING. New construction, remodeling and repair. Licensed and bonded. Reasonable rates, friendly service. 682-9283.

Roofing

DOES your roof leak? Free estimates. Call 694-0157 or 694-7617.

RELIABLE shingle roofing. Free estimates. New work or repairs. Call Don, 682-3981. 24 hour service.

ALL types of roofing, small and large, satisfaction guaranteed. For free estimates, call G & G Roofing, 563-1233.

BROWN Roofing Saves Money. You furnish material, we the labor. Composition shingles only. Phone 697-7409.

NOEL CONSTRUCTION
NEW, RE—ROOF
All types including tile.
Call:
694-7007 or 694-9975
For free estimates.
All work guaranteed.

RELIABLE ROOFING & PAINTING
Free Estimates
All types Roofing & Painting
All Work Guaranteed
683-3487

Septic Tank Service

CARLTON'S Backhoe Service, 697-1994. State approved Septic Systems installed.

J-R Septic Tank Service. Also mud pit and grease trap pumped. 24 hour service. Owner, Rusty Burns. Call 682-7099.

WOOTEN SEPTIC TANK SERVICE. Tanks pumped and serviced. Concrete septic tank systems installed. Since 1959. Marvin Wooten, 683-5732.

COMPLETE septic system installation with heavy duty concrete tanks. State and county approved. All work guaranteed. Devore Brother Backhoe and Construction, 683-9399.

Sewing Machine Repair

SEWING MACHINE SALES & REPAIR
All makes & models
1-year guarantee
305 Spraberry
Free pick up & del.
Call 694-3260

YES WE WILL SERVICE YOUR SEWING MACHINE
All repair work guaranteed.
Sewing Machine Supply
2314 West Ohio
683-8088

Tractor Work

MOWING, discing and blade work. Call 683-0044 after 6 pm.

HAVE Tractor Will Travel. For your mowing and discing, call 697-3637 or 697-3670.

MESQUITE grubbing, dozier and grader work, small plots or acreage. Lippy's Dozier Service, Odessa, 332-2660.

Typing Service

TYPING done in my home. 694-4069.

EXPERIENCED Typist. General, legal, technical, statistical done in my home. Call evenings, 699-4520.

FAST professional work, on IBM machine. After 3:00 pm and weekends. 697-2095.

Water Well Service

WATER wells for Midland since 1953. Loftis Company, 682-8343.

JOHN Wooten Water Well Pump, Sales and Service. 697-3150.

For PROMPT SERVICE CALL
682-5311
(Before 6:45 p.m. weekdays. Before 10:45 a.m. Saturday and Sunday)

We want you to have YOUR NEWSPAPER ON TIME EVERY TIME

The Midland Reporter-Telegram

LEGAL NOTICES

PUBLIC HEARING.

The Projects Review Committee of the Permian Basin Health Systems Agency will hold a Public Hearing on Tuesday, November 11, 1980, at 7:30 p.m., in the conference room of the Permian Basin Regional Planning Commission, Midland Air Terminal, Midland, Texas, for the purpose of receiving testimony on the following Certificate of Need Applications:

Medical Center Hospital, Odessa, Texas
To replace existing Blood Chemistry Analyzer SMA 12/60 with SMA 11. Project Cost - $190,665
To replace existing Cobalt-60 Radiation Therapy machine with a Linear Accelerator Varian 6/100. Project Cost - $335,700

Midland Memorial Hospital, Midland, Texas
To relocate, expand and furnish the Medical Records Department Project Cost - $592,180

Big Spring State Hospital, Big Spring, Texas
To correct certain Life Safety Code deficiencies in buildings 503 and 540 on the campus of Big Spring State Hospital. Project Cost - $243,000

The committee will hold a public meeting in conjuction with the Hearing for the purpose of forming recommendations to the Permian Basin Health Systems Agency Governing Body on these applications.

Persons desiring to present testimony may secure registration by letter received at the PBHSA prior to the hearing or may register to speak at the hearing. Each person presenting testimony is required to provide his or her testimony in writing to permit full and accurate recording of the testimony. Written Testimony submitted in support of verbal testimony must be notarized. Documents exceeding three pages must be accompanied by a summary of one page or less.

For further information, contact Jeanne Kaferle, Permian Basin Health Systems Agency, P.O. Box 6391, Midland, Texas 79701 (915) 563-1061.

November 2, 1980

LEGAL NOTICES

02 Public Notices

BINGO

Legalize charitable Bingo in Texas. Vote YES for Proposition No. 4, November 4, 1980.

Paid for by VFW Post 7208

FIREFIGHTER EXAMINATIONS

Notice to all interested persons.

The City of Midland is giving entrance examinations for prospective firefighters November 5-6, 1980.

All interested persons should contact the Personnel Director, City Hall, Midland, Texas to fill out an application and make an appointment for the examinations. The examination schedule is as follows:

November 5, 1980, 2:00 p.m.-Physical Performance Examination
Location: 1603 Orchard Lane (Fire Department Drill Tower)
November 6, 1980, 6:00 p.m.-Written Entrance Examination
Location: 1500 West Wall (Cenfral Fire Station)

For additional information contact David Hunter, Personnel Director, P.O. Box 1152, Midland, Texas (79702), or call (915) 683-4281. The City of Midland is an equal opportunity employer.

LEGAL NOTICES

PUBLIC NOTICE
FOR BID

Midland County Hospital District is accepting bids for a Portable Cardioscope/Defibrillator, specifications may be secured at the Purchasing Office of Midland Memorial Hospital. Bids will be accepted until 5:00 pm Nov. 14th. Bid opening is to be at 10:00 am Nov. 17th in the office of the Purchasing Agent, Midland Memorial Hospital, 2200 West Illinois, Midland, Texas.

Midland County Hospital District reserves the right of reject any and all bids and to waive formalities.

MIDLAND COUNTY HOSPITAL DISTRICT
MIDLAND, TEXAS
November 2, 9, 1980

NOTICE

NOTICE TO ALL PERSONS HAVING CLAIMS AGAINST THE ESTATE OF CHARLES L. KLAPPROTH, DECEASED:

Notice is hereby given that on the 27th day of October, 1980, Letters Testamentary were issued to The First National Bank of Midland, Texas, as Independent Executor in proceedings in the County Court of Midland County, Texas, in Probate, styled "In the Matter of the Estate of Charles L. Klapproth, Deceased", being No. 6,472, in that Court, and which proceedings are still pending. All persons having claims against the Estate are hereby required to present the same to The First National Bank of Midland, Texas, at 303 W. Wall, Midland, Texas 79701, within the time prescribed by law.

DATED the 27th day of October, 1980.

THE FIRST NATIONAL BANK OF MIDLAND, TEXAS
November 2, 1980

LEGAL NOTICE

The Permian Basin Health Systems Agency announces the availability of it's proposed grant application for May 1, 1981 through April 30, 1982, for PUBLIC COMMENT.

The Permian Basin Health Systems Agency is a regional planning body organized under the National Health Planning and Resources Development Act of 1974, Public Law 93-641 and is required annually to submit an application to the Department of Health and Human Services for continuation of funding.

A PUBLIC HEARING will be held on Monday, December 1, 1980 at 2:00 p.m. in the conference room of the Permian Basin Regional Planning Commission to solicit public comment on the proposed grant application. Copies of the application are available upon request from the Permian Basin Health Systems Agency. Comments may be written or oral and will be received by the Agency from November 1, 1980 to December 1, 1980.

For further information, contact Jeanne Kaferle, Permian Basin Health Systems Agency P.O. Box 6391, Midland, Texas 79701 (915) 563-1061.

November 2, 1980

01 Lodge Notices

Midland Commandery #84. Annual monthly conclave at 7:30 pm. Annual inspection of officers November 7 at 7:00. Steve Harless, Commander; George Medley, Recorder.

Acacia Lodge No. 1414, A.F. & A.M. 1000 Upland. Called meeting 1st November, 6 p.m. Family night, chili supper and program. All masons and friends invited. Stated communications, 2nd and 4th Tuesdays, 7:30 p.m. Floor school every Monday night, 7:30 p.m. All Masons invited. Vern Adams, W.M.; Al Talbot, Secretary.

Keystone Chapter No. 172 & Council No. 112, 1600 W. Wall. Stated meetings first Tuesday at 7:30 PM. Floor school Wednesday nights, 7:30 PM. All York Rite Masons invited. Jesse Coleman, H.P. & T.I.M.; Geo. Medley, Sec/Rec.

Midland Lodge #623 A.F. & A.M., 1600 W. Wall. 682-3292. Called meeting, Thursday Oct 30 at 7 p.m. F.C. Degree. Stated meetings, 2nd and 4th Thursdays at 7:30 p.m. Don McCarty, W. M.; George Medley, Secretary.

Midland Shrine Club meeting, being held at The Eagles Club on West Highway 80. Refreshments at 6:00. Buffet style dinner at 7:00 Meeting immediately following dinner. Gus Hicks-Vice President, Ben Cayce-Secretary. For more information call 697-3322. Robert O'Donnell, President.

02 Public Notices

TO PUT THE
WANT ADS TO WORK
Dial 682-6222

02 Public Notices

I, Vernon B. Parker, am no longer responsible for any debts other than my own. Effective 28 October, 1980.

ACUPRESSURE
For the relief of body aches and pains.
684-3981 for appointment
1 p.m. to 9 p.m.

03 Personals

DEGREED Accountant with 3 years general accounting wants part time work. Flexible. Call 694-1897 after 6.

I, Mike Laughlin will not be responsible for debts other than my own, starting this day 10-30-80.

UP-front singles publication for Midland-Odessa area. Contact the Matchmaker for more details. 367-7204

U.S. STAMPS: Collector selling entire collection of mint and used U.S. Stamps. Columbians, Washington-Franklin, First Airs, and Zeppelin stamps. 682-0305.

SEE us for your CHRISTMAS JEWELRY. Lay-away plan available. Also pawn and personal loans to $100. CIC Finance, Furniture and Pawn, 905 S. Main. 685-3074.

03 Personals

TOP CASH FOR YOUR UNWANTED GOLD AND SILVER

2 DAYS IN MIDLAND
November 1st & 2nd
Saturday & Sunday
10 a.m. til 6:30 p.m.
at
HOLIDAY INN COUNTRY VILLA
4300 W. Highway 80
Room 123-ask for Gold Room-697-3181

We will pay you absolutely
UNBELIEVABLE PRICES
for your class rings, wedding bands, or anything made of
GOLD OR SILVER

We pay $215.00 for some 14K class rings.

CASH FOR GOLD
10K, 14K, 18K, 22K & 24K

Cash for coins ●Silver dollars 1935 & earlier ●quarters & dimes 1964 & earlier ●Halves 1970-1945 ●Proof sets ●Uncirculated silver dollars.

Cash for silver. Sterling silver, spoons, forks, candlestick, plates any quantity, any condition.

We will beat any other offer & Pay in Cash-No Checks Issued

Save This Ad.
Bring in this ad for a 2% Bonus on items we buy.

BUYERS and REFINERS of PRECIOUS METALS.

For all your Stanley Home products needs. Call Loreta at 694-5440.

NOW buying, scrap gold and silver, dental, class rings, flatware, etc. 684-4268.

WE buy, sell and trade paperback books and 8-track tapes. 301 W. Florida. 684-8667.

BIRTHRIGHT— Emergency pregnancy service, pregnancy tests. For appointment, call 683-6072, Office 805-A West Missouri, 2:30 to 4:30 Monday through Friday

CASH for your gold, silver, etc. Confidential. Call for estimated value of your things 694-2205 or 683-2851.

REVEREND Mother Flores. New location, 1310 West County Rd., Odessa, Texas. 337-9055.

REDUCE safe & fast with GoBese Tablets & E-Vap 'water pills'. West Pharmacy, 2205 W. Texas.

DRINKING problem in your life? Call Midland Council on Alcoholism 682-4721. 24 hour service.

WRITE IT RIGHT: Professional editing and typing from brochures to books. After 3 pm and weekends 697-2095.

PENNYRICH Bras, Vivian Woodard Cosmetics, and Nutri-metics (nutritional) Cosmetics. 311 Dodson, 683-1045, Midland.

HOMEMADE cakes from Scratch. Surprise your family or make a party special. German chocolate, Italian Cream, White, etc. 683-7837 or 694-8056.

SINGING TELEGRAMS from Bonkers & Honkers. Let our Bonkers Chicken wish your friend Happy Birthday. 683-6601.

SPECIALIZING in children's hair shaping. Gilded Cage Beauty Salon. 694-8742.

WORK BOOTS, lace or pull-on. We can fit you. General Clothing, 300 E. Florida. 684-9280.

MARY KAY COSMETICS
Sybil Wallace 684-5464
Jean Watson 694-1095

ACE CLEANING SERVICE (Residential) House cleaning at its best.
*Professionally trained and supervised staff
*Insured and bonded employees
*Estimates without obligation
697-7406

Germania Farm Mutual Aid Association, reasonable, sound insurance protection for your home and other property. If you want to save contact:
VIRGINIA WADE
RT 1, BOX 73-A-6
683-2622

03 Personals

WATKINS Products. Call Andy or Frances at 684-6820 after 5 pm.

GOLD BUYER!! Top prices on any gold. Immediate cash. Any gold wedding or school rings. Silver coins. Call now, 697-2056.

WANT to buy junk cars to crush and scrap metal. 694-8339

NEED prayer? There are people willing to pray. 682-9649.

CASH FOR COINS
Pay $11 per $1 for dimes, quarters, and halves, 1964 and before. $12.50 each for silver dollars 1935 and before. Also buy clad halves 1965 through 1969, and rare coins.
683-7638

SHAKLEE PRODUCTS
Yes! We have all the vitamins, cleaning products and Lovue Cosmetics, we also give free facials for cosmetics. Monday through Saturday. Please call before you come, 694-6312 or 694-3521. Roy & Eunice at 1012 Denton.

"Let Us Help You Market Your Quality Pecans"
Highest Prices Paid
AZAR NUT COMPANY
1900 Mills
El Paso, Texas 79901
1-915-532-5676

05 Lost and Found

LOST white with brown spot Chihuahua female puppy, wearing a red collar with jewels. 683-8484.

LADIE'S gold wrist watch. Has gold face. Probably lost in Albertson. Has sentimental value. Call 697-4044.

$100 Reward. Lost: male Yorkshire Terrier, black/tan, 2 years old. 2900 block West Louisiana. 683-7489.

STRAYED from Kansas: Bonham, Alamo area Oct. 29. Black/White Kitten, no collar, 4 months old. Reward. 697-3945.

LOST one silver cloth purse, containing a part of a childs orthapedic brace. If found please call 697-3942 or 683-5161.

LOST Peek-a-poo, pink tag with Bowzer written on it. 2 years old. Tannish color with black tips, weighs about 7 pounds. 2200 S. Lamesa, #90. 682-3061 after 4:30. Reward!!!!

LOST small, male, black/brown terrier with tags. Left eye gone, limps left rear leg, answers to Poncho. Last seen Midkiff and Andrews Hwy. Call 685-0863 or 683-6533 before 5pm or 685-1802 after 5pm. Reward!

06 Money-Loans Wanted

TOP dollarss for diamonds, old gold, estate pieces, strictly confidential. Call 683-3822.

MONEY TO LOAN ANYTHING OF VALUE
ALAMO PAWN SHOP
2705 W. Wall
694-4775

FINANCING AVAILABLE
long term farm, ranch and commercial loans, construction funds and payoff. TAKE OUT LOANS. Also refinancing. Service contracts and leasing.
MORTGAGE CO. INC.
METRO TOWER, 1220 Broadway, Suite 505
Lubbock, Texas 782-0523

07 Schools-Instruction

PRIVATE piano lessons including theory near Rusk. For more information call 697-6853.

15 Help Wanted

BUILDING maintenance trainee: Some experience required. Contact Bob Flanagan, 684-4484. Petroleum Building.

NEED Boy or Girl Friday for telephone and some office work. Salary/bonus. Full or part time. Call 682-5067.

WANTED experienced painters for immediate work. Call Dean, 697-5491.

SECRETARY, general office duties, medical field, fee paid, $900, Karen, 683-6311, Snelling and Snelling Personnel Service.

GENERAL OFFICE HELP for Doctors Office, will train. Call 683-3773 for more information.

SITTING companion. Man, woman or couple, our home or yours. 697-3759, 682-4842.

CLERK, entry level, will train, bright future, $700, Karen, 683-6311, Snelling and Snelling Personnel Service.

SERVICE-station attendant needed. Full-time. Call 697-4301. Midland Dr. 66.

SECRETARY-bookkeeper, busy friendly office, $900, Susan, 683-6311, Snelling and Snelling Personnel Service.

CLERK, adding machine skills, 11te typing, fee paid, $650, Susan, 683-6311, Snelling and Snelling Personnel Service.

GEOPHYSICIST, major company, several positions in different areas, $30,000 up. Larry, 683-6311, Snelling and Snelling Personnel Service.

PRODUCTION engineer, major company, Permian Basin, $30,000+, Larry, 683-6311, Snelling and Snelling Personnel Service.

DRILLING engineer, some safety, great benefits, $40,000+, Larry, 683-6311, Snelling and Snelling Personnel Service.

MAINTAINER Operator wanted. 2600 N. Loop 250, FM 868. Call 684-6229.

DRYWALL Finishers wanted. 2600 N.Loop 250, FM 868. Call 684-6229.

LABORERS WANTED. 2600 N. Loop 250, FM 868. Call 684-6229.

Part Time waitress. See Beckey Mizzles, Holiday Inn West.

WANTED SALES LADY
Apply at
BED AND BATH
Midland Park Mall

SEASONAL sales help to work in a retail store. 694-2290.

NEED Bookkeeper with one plus years of experience. Please call 682-9451.

TELEPHONE interviewers needed. Call 694-3000.

HOUSEKEEPERS and Cooks needed. 2101 W. Wall, 684-6681, 563-1142.

EXPERIENCED MAIDS, Part Time
DESK CLERK Full Time
Maintenance Men
694-1655

15 Help Wanted

ACCOUNTS PAYABLE CLERK

Large area manufacturer has immediate opening for responsible person with experience in matching invoices with receiving information, account coding and computer processing of accounts payable. Salary open depending on experience.

Send resume to: A-2
c/o Midland Reporter-Telegram
P.O. Box 1650
Midland, TX 79702
Equal Opportunity Employer M/F

A-1 EMPLOYMENT Service
515 West Texas
684-5772—563-1357
"WE SPECIALIZE IN THE OIL INDUSTRY"
PERMANENT-TEMPORARY

SECRETARY, charming phone voice, people pleaser, fee paid, $700, Deborah, 683-6311, Snelling and Snelling Personnel Service.

GENERAL office, established firm needs sharp person, cheery disposition, $700, Deborah, 683-6311, Snelling and Snelling Personnel Service.

SALES representative, wellheads, X-mas trees, car, expenses, $24,000, Larry, 683-6311, Snelling and Snelling Personnel Service.

ACCOUNTANT, entry level, excellent firm, tax or audit, $18,000, Larry, 683-6311, Snelling and Snelling Personnel Service.

PART time help wanted, 8-10 hours total, Saturday and Sunday work. Transportation necessary. Retirees welcome to apply. Apply 6303 W. Industrial or call 694-2593.

WANTED early morning hour work, w-3 hours per morning. Earn to $350-$500 a month. For more information, call Keith Davis Collet. (806)762-8844-Ext. 162.

LOOKING for part time work. Need responsible, dependable man nights and Saturdays. First Methodist Church, 305 N. Baird-Apply in operson. Tuesday-Friday.

WANTED, Maintenance man to work full time, light mechanical experience is helpful, many hours available means good pay. Call 685-1153 after 6 pm.

OPENING full time office girl for light book keeping, invoice typing, and general office work. Excellent working conditions, will train. Knorr Furniture Co. 15 Plaza Center.

TWO full time positions available. Cashier & Data Entry Operator (full time temporary), experience not necessary. Apply in person only. 300 E. Texas. No Phone Calls Please.

OIL & GAS ACCOUNTING CLERK
Must have thorough understanding of accounting and familiarity of oil and gas. College accounting a plus. Duties in revenue/tax portion of independent firm. Excellent 10-key and legible handwriting. Full benefits, $1100/mo. Fee paid. Contact Angelia Thomason, The Desk Top Placement Service, 203 Building of the Southwest, 683-4643.

ACCOUNTING CLERK
Data processing or keypunch background required. 2 years accounting or related experience. Typing 45+ wpm. Responsibilities include assimilation, coding and data entry. Expansion of independent firm. Benefits include parking. $1000/mo. Fee paid. Contact Angelia Thomason, The Desk Top Placement Service, 203 Building of the Southwest, 683-4643.

PETROLEUM ENGINEER
to mamage production and drilling operations, for Read & Stephens Inc. in S. E. New Mexico. 5 to 10 years prior experience required. To live in Roswell, New Mexico. Contact Charles B Read. 505-622-3770.

ACCOUNTING SECRETARY
Non-smoker required. Prior accounting and/or banking experience mandatory; oil and gas a plus. Typing 60 wpm. Handle cash receipts, disbursements, extensive bank reconciliation and general secretarial. To $1000/mo. Fee paid. Contact Angelia Thomason, The Desk Top Placement Service, 203 Building of the Southwest, 683-4643.

ACCOUNTING CLERK
Independent oil and gas firm seeking individual experienced in expenditure portion of producing properties. College-accounting helpful. Will train for computer input. Typing accurate 45+ wpm. Full benefit package. $1100/mo. Fee Paid. Contact Angelia Thomason, The Desk Top Placement Service, 203 Building of the Southwest, 683-4643.

PRODUCTION SECRETARY
Local oil company will train in production if you have accurate typing and light shorthand skills. Salary $900 range. Fee paid. Call Gail, Southwest Personnel, 407 Kent Street, 683-4221.

MAINTENANCE MAN
For new apartment complex. Must be experienced and have own tools. Call 685-0887 or come by 2600 FM 868.
WINDMILL PARK APTS.

Join our Hilton team, opportunities available for you with the leaders in the hospitality field. See Jackie Brown in the personnel department at the
MIDLAND HILTON
1. Breakfast & Dinner Cooks
2. Baker's Helper
3. Prep Cooks
4. Pantry Supervisor & Helper
5. Kitchen Steward
6. Day & Night Full Time Cashier

WORKING MGR NEEDED
In oil field serving oil field rigs with their petroleum products. Starting salary $1500 plus commmision. Good fringe benefits, experience required.
ED FLOOD OIL CO.
1701 SE 16th
Amarillo, Tx 79150
806-376-5403

NEED Experienced Maintainer Operator. Call 684-8568.

ACCOUNTS PAYABLE SUPERVISOR
In charge of accounts payable, payroll and computer operations. Monday thru Friday. Company benefits. Salary D.E.O.
Apply in person only
Grammer-Murphey

PART-TIME SPEAKER
Teaching, public relations or similar background. Leading service company requires attractive articulate person for local public speaking assignments before women's groups. Extremely interesting work. Prepared material furnished. One evening per week. Send information on your background to: Personnel Director, 132 Plaza Blvd. Apt. 1125, Hurst, Texas 76053.

GEOLOGICAL AID
Prior geological experience required. Working knowledge of scout cards, logs and log library, drilling reports and well files necessary. Opportunity with growing independent oil and gas company. To $1000/mo. Fee paid. Contact Jay Jaye Roberts, The Desk Top Placement Service, 203 Building of the Southwest, 683-4643.

RECEPTIONIST
Front desk appearance and personality required. Prior office experience preferred. Oil and gas opportunity. Typing 55+ wpm. $800/mo. Fee paid. Contact Jay Jaye Roberts, The Desk Top Placement Service, 203 Building of the Southwest, 683-4643.

RECEPTIONIST/ DISPATCHER
Service company seeks individual with pleasant telephone voice and manner. Typing skills not required. Dependability is a must for this key position. Benefits include parking. $650/mo. Fee paid. Contact Jay Jaye Roberts, The Desk Top Placement Service, 203 Building of the Southwest, 683-4643.

EXECUTIVE SECRETARY
Manufacturing company seeks mature, organized, individual with good skills as right hand to V.P. of company. Must be able to handle very busy schedule. Heavy statistical typing and correspondence. Typing 60+ wpm; shorthand preferred. To $1250/mo. Fee paid. Contact Jay Jaye Roberts, The Desk Top Placement Service, 203 Building of the Southwest, 683-4643.

RECEPTIONIST/ OPERATOR
Ambitious entry level candidate with pleasant work attitude desired by service firm. Typing skills helpful. Excellent opportunity to learn. Fee paid. Contact Angelia Thomason, The Desk Top Placement Service, 203 Building of the Southwest, 683-4643.

FILE CLERK
Non-smoker required. 2 years general office experience with thorough knowledge of office procedures. Typing 35 wpm accurate, good spelling and math aptitude. Independent firm. Benefits include parking. $800/mo. Fee paid. Contact Angelia Thomason, The Desk Top Placement Service, 203 Building of the Southwest, 683-4643.

CLERK/SECRETARY
Production experience preferred.
MWJ Producing Company
1804 1st National Bank Bldg.
682-5216

Small, near downtown office is looking for a TYPIST CLERK with some college and office skills to build onto.
Send replys to:
BOX M-28
c/o Midland Reporter Telegram
PO Box 1650
Midland, Texas 79702

MIDLAND REPORTER—TELEGRAM
Has Opening In
PHOTO—COMPOSITION DEPARTMENT
Requires typing speed of 40 words per minute
Hours: 7:00 AM-3:45 PM
Good pay and full package of benefits
Apply in person to BILLIE SLEMMONS between 2:30 & 4:30 pm, 201 E. Illinois.

The Midland Reporter-Telegram WANT AD ORDER FORM

PHONE 682-6222 PHONE 682-6222

WRITE YOUR WANT AD HERE
TO DETERMINE COST OF YOUR AD, PUT EACH WORD IN SPACE PROVIDED

(1)____ (2)____ (3)____ (4)____ (5)____
(6)____ (7)____ (8)____ (9)____ (10)____
(11)____ (12)____ (13)____ (14)____ (15)____
(16)____ (17)____ (18)____ (19)____ (20)____
(21)____ (22)____ (23)____ (24)____ (25)____

CHECK THE COST OF YOUR AD HERE
RATES SHOWN ARE BASED ON MULTIPLE INSERTIONS (MINIMUM CHARGE 15 WORDS)

NO. OF WORDS	1 DAY	2 DAYS	3 DAYS	4 DAYS	6 DAYS	7 DAYS	9 DAYS	10 DAYS	14 DAYS	15 DAYS	30 DAYS
15	4.00	5.50	6.75	FREE	9.60	FREE	12.30	FREE	17.10	FREE	32.55
16	4.00	5.75	7.20	FREE	10.24	FREE	13.12	FREE	18.24	FREE	34.72
17	4.00	6.00	7.65	FREE	10.88	FREE	13.94	FREE	19.38	FREE	36.89
18	4.00	6.25	8.10	FREE	11.52	FREE	14.76	FREE	20.52	FREE	39.06
19	4.00	6.50	8.55	FREE	12.16	FREE	15.58	FREE	21.66	FREE	41.23
20	4.00	6.80	9.00	FREE	12.80	FREE	16.40	FREE	22.80	FREE	43.40
21	4.20	7.14	9.45	FREE	13.44	FREE	17.22	FREE	23.94	FREE	45.57
22	4.40	7.48	9.90	FREE	14.08	FREE	18.04	FREE	25.08	FREE	47.74
23	4.60	7.82	10.35	FREE	14.72	FREE	18.86	FREE	26.22	FREE	49.91
24	4.80	8.16	10.80	FREE	15.36	FREE	19.68	FREE	27.36	FREE	52.08
25	5.00	8.50	11.25	FREE	16.00	FREE	20.50	FREE	28.50	FREE	54.25

CLIP AND MAIL--PLEASE ENCLOSE CHECK OR MONEY ORDER

Publish for____ Days, Beginning ____
NAME ____ PHONE ____
ADDRESS ____
CITY ____ STATE ____ ZIP ____

FOR YOUR CONVENIENCE CLIP OUT LABEL AT RIGHT AND ATTACH TO YOUR ENVELOPE

THE MIDLAND REPORTER-TELEGRAM
CLASSIFIED DEPT.
P. O. BOX 1650
MIDLAND, TEXAS 79702

15 Help Wanted

THE MIDLAND NATIONAL BANK

A First City Bancorporation Member

WE'RE MORE THAN JUST ANOTHER BIG BANK.

BANKING OPPORTUNITIES

INSTALMENT COLLECTIONS:
Direct responsibility for collections of delinquent loan accounts. Excellent opportunity for future advancement. Experience in collection or credit. Degree a plus. Prefer bilingual (Spanish). $850+, depending on experience.

TELLER OPERATIONS:
Outstanding promotional opportunities. Experience as Cashier and/or public contact. Several positions available. $650+, depending on experience.

When you join The Midland National Bank, you will receive a competitive salary complimented by a wide range of outstanding benefits and a professional working environment.

Apply in person or contact:
The Midland National Bank
Personnel Department
Room 265
500 W. Texas
Midland, Texas
683-2751 Ext. 392

AN EQUAL OPPORTUNITY EMPLOYER

Wrong Job?

Why not try out your next job by working for the company first as a temporary.

Top Pay - No Fees

Patricia de Little, Manager
684-0527

300 W. Wall **TEMPORARY RESOURCES** Suite 119

Temporary to Permanent Placement

COME WORK WITH US

The Midland Reporter-Telegram has several challenging and interesting positions open now. We offer permanent employment, competitive wages, paid retirement, participating hospitalization and life insurance coverage. In positions in which your vehicle is used we pay car allowance. Our sales positions offer a good base salary and a liberal commission plan. We urge you to investigate these openings.

1. WEEKEND INSERTERS
Will work 1:00 P.M. to approximately 6:00 P.M. Saturday afternoon and 1:00 A.M. to approximately 6:00 A.M. Sunday mornings.

2. PART-TIME WORK
Earn Up To $5.00 Per Hour in the Circulation Department. Ideal situation for men, women, or retiress to earn an extra $10 or $15 per day working only 2 or 3 hours. Must have car or truck and certificate of liability insurance.

Apply Today!

For Interview Apply to Billie Slemmons, Personnel Manager
HOURS: 8 TO 5, MONDAY THRU FRIDAY (NO APPOINTMENT NECESSARY)

The Midland Reporter-Telegram
201 EAST ILLINOIS 682-5311

A-1 EMPLOYMENT SERVICE
515 W. Texas
684-5772 563-1357

STENO CLERK
Excellent typing and shorthand skills needed for this position in production section. Will train sharp individual. To $950. FEE NEG.

ACCOUNTING CLERK
Personable individual to assist accountant with independent oil company. Will train an individual that has accounting exposure. To $1000. FEE PAID.

RECEPTIONIST
Independent oil company is seeking individual for front office position. Need typing and 10 key skills. To $850. FEE PAID.

GENERAL OFFICE
Excellent entry level positions for individual with accurate typing, ability to develop in receptionist switchboard opportunities.

KEY PUNCH/ DATA ENTRY
Positions available for individuals with key punch experience. Start $900+. FEE NEG.

TITLE CLERK
Excellent independent needs individual with title work experience. Must have good math aptitude, average typing. Parking furnished. To $1000. FEE PAID.

LAND SECRETARY
Land experience and good typing skills needed for this independent. SH a plus. To $1100. FEE PAID.

LAND SECRETARY
This independent is seeking individual with delay rentals, operating agreement and lease type experience. $1100+. FEE PAID.

STENOS
Stenos needed in different departments of large oil company. Excellent benefits. Skills required. Parking. Salary OPEN. FEE PAID.

EXECUTIVE SECRETARY
Sharp individual with good secretarial skills preferably in the financial field. Must be mature and have ability to deal with public.

FULL CHARGE JT INTEREST BOOKKEEPER
7+ years of oil and gas bookkeeping. Familiar with depletion and depreciation. Must have full charge bookkeeping. FEE PAID. Salary OPEN.

ENGINEER
Degreed Engineer with 5+ years experience to supervise production engineering group in Midland. Salary DOE. FEE PAID. Contact Jess Thompson.

DRILLING ENGINEER
Staff position for degreed engineer with drilling oriented background. Primarily office oriented position. Salary depends on experience. FEE PAID. Contact Jess Thompson.

EXPLORATION MANAGER
Degree in geology or geophysics with 5+ years experience. Ability to supervise exploration department. Excellent package. FEE PAID. Contact Jess Thompson.

DISTRICT MANAGER
Degree in geology or geophysics with 15+ years experience. Ability to supervise exploration, production and land operations. Excellent package. Contact Jess Thompson.

EVALUATION ENGINEER
Degreed engineer with ability to evaluate drilling prospects for local independent. Salary depends on experience level. FEE PAID. Contact Jess Thompson.

DRILLING ENGINEER
Need Degreed engineer capable of supervising drilling staff for local independent. This company has strong drilling program. Excellent package. FEE PAID. Contact Jess Thompson.

RESERVIOR ENG/GEOLOGIST
This company interested in Degreed Geologists or Engineers with 2+ years of gas reservoir experience. Car Furnished. FEE PAID. Contact Jess Thompson.

GEOLOGIST
Supervisory Development Geologist position open for local independent. To $50,000. FEE PAID. Contact Jess Thompson.

DEVELOPMENT GEOLOGIST
This company will consider 3-5 years experience level or a heavier level of experience. Excellent package. FEE PAID. Contact Jess Thompson.

GEOLOGISTS
Several positions available for Exploration or Development Geologists for independents. Some excellent packages available for 2+ years experience level. Major Oil Company background a plus. Contact Jess Thompson. FEE PAID.

A-1 EMPLOYMENT SERVICE
515 W. Texas
684-5772 563-1357

BURGER KING®

BURGER KING,
Midland's favorite fast food restaurant is proud to announce these great new opportunities:

RESTAURANT MANAGER TRAINEE
Must be aggressive, people oriented and willing to work hard to get ahead. Winning attitude a must. Starting salary $12,000 per year. Our restaurant managers make $16,000 to $24,000 per year, we also have a very attractive benefit program.

Crew Members:
Flexable hours
Good Benefits, depending on experience
Starting pay up to $4.00 per hour
Come by 710 Andrews Hwy
Between 2-5 PM or call 682-6379

Resume helpful for management applicants

Denny's.

NOW TAKING APPLICATIONS FOR CAREER POSITIONS
(Swing & Graveyard Shifts -- Prefer 18 Years & Over)

WAITERS/WAITRESSES
$3.10 to $4.50 per hour
plus Tips, Uniforms & Laundry Expense

COOKS
$4.70 to $8.00 per hour

SERVICE ASSISTANTS
$3.85 to $5.50 per hour

LIBERAL BENEFITS PACKAGE INCLUDING:
- Paid Vacations
- Profit Sharing
- Group Health & Life Insurance
- Maternity Baenefits
- Service Awards
- Open Communication
- Scheduled Performance Appraisal
- Meals and more

If you are interested in a career position with one of the Nation's Leading Family Restaurants, please stop by for a personal interview, Monday through Friday, 2 pm to 5 p.m.

3701 W. Wall
EOE-M/F

DRILLING ENGINEERS AND DRILLING FOREMAN

QUIET COMPANY WILL PAY TOP SALARY FOR YOUR EXPERIENCE.

DRILLING ENGINEERS
HOUSTON BASE
5 t years experience hands on experience on or offshore.

DRILLING FOREMWN
7&7
LIVE AND WORK IN YOUR GULF COAST AREA
6 t years experience hands on experience on or offshore.

EXCELLENT BENEFITS
Contact John Smith or Duane Forbus at 713/961-1188 for more information.

RODDY & ASSOCIATES PERSONNEL SERVICES INC.
5075 Westheimer, Suite 899
Houston, TX 77056
FEE PAID
E.O.E.

DRILLING RIG WAREHOUSEMEN - OVERSEAS

Helmerich & Payne International Drilling Co. has immediate openings for warehousemen in Central and South America.

REQUIREMENTS
- Minimum 1 year experience working on a drilling rig.
- Basic knowledge of rig equipments, components and repair parts.
- Willingness to relocate to Latin America or work 42/21 schedule from the States.
- College credits or degree in Business Administration or Finance helpful.
- Working knowledge of Spanish helpful.

DUTIES
Responsible for operation of warehouse for drilling rig supplies at remote location; supervision of 2 local national helpers. Coordination with tool pushers, mechanics and electricians on daily issues and reorder from the United States.

GROWTH
After 1-2 years working as a warehouseman, there will be opportunities in drilling operations, administration or accounting in either the United States or South America.

Helmerich & Payne International Drilling Co. offers excellent benefits, a liberal moving allowance and competitive salaries. If you are looking for a solid career path in the international drilling industry, please forward your resume to:

Dennis Jones
HELMERICH & PAYNE, INC.
Utica at 21st Street
Tulsa, OK 74114
We Are An Equal Opportunity Employer M/F

MANUFACTURING ENGINEER

TOTCO
A DIVISION OF BAKER INTERNATIONAL
HAS IMMEDIATE OPENING FOR A MANUFACTURING ENGINEER.
Must have strong experience in the manufacturing and/or refurbishing of mechanical and electronic hardware. Must be able to coordinate work with engineering, production control, manufacturing, test, Q.C., and shipping.
Must be a hands-on person.
Experience in supervision, budgets, cost reductions, and plant maintenance are important.

Send resume to:
TOTCO
2500 Steven Rd.
Odessa, Tx. 79761
Attn: David P. Woodfin
TOTCO Is An Equal Opportunity Employer

IMMEDIATE OPENING

in Receiving and also in Floor Sales.
40 hour week, pleasant working conditions, free parking.

Apply in person
410 S. Pecos

west texas office supply

HONEST

When a Company makes a claim in an Ad, we feel they should be able to prove it. And we can prove the following:

1. $100 to $200 PER DAY AVERAGE COMMISSION
2. NO COMPETITION
3. DAYTIME SELLING TO LOCAL BUSINESS
4. WE OFFER MEDICAL, DENTAL AND LIFE INS.
5. $1600 QUALIFIED FIRST MONTH DRAW
6. PAID VACATION
7. LOCAL TERRITORY AVAILABLE

NO PHONEY RUN AROUND
TOTAL INFORMATION BY PHONE
9 A.M. TO 5 P.M. MONDAY ONLY
PERSON TO PERSON COLLECT
FOR LARRY GRANT
(806) 793-6303
You must have direct sales experience and be able for immediate employment

NEEDED:
one very special lady
for alterations.

We need an experienced alterations lady. You will receive a very liberal clothing discount. Excellent profit sharing plan. Major medical coverage. 10 to 5:30, no nights. Call or apply in person, Mr. Ingram, 682-5369. Julian Gold, Inc., 2307 W. Wall.

Julian Gold

ADVERTISING SALES REPRESENTATIVE

Full or Part time: Skies the limit for full time Representative. Good extra income for part time Representative.

Midland-Odessa
915-684-8999

NIGHT AUDITOR
11 PM to 7 AM
NO EXPERIENCE NECESSARY
WILL TRAIN
APPLY IN PERSON
THE AFFORDABLE INN
3838 W. WALL

CLERKS NEEDED
Full or part-time evenings and weekends. No experience necessary. High school students welcome. Apply in person to Jim Pett.
Skillern's Drug Co.
No. 7 Plaza Center
Garfield at Wadley
683-6243

TYPIST
Chevron U.S.A. Inc. has immediate opening for typist in Steno Pool. Must type 55 wpm, operate teletype machine, and relieve on switchboard. Starting salary $916/Mo. Contact Ana Mae Jones at 684-4441 for appointment. An Equal Opportunity Employer.

QUALITY CONTROL MANAGER
Prefer individual with 5 years mechanical inspection experience. Candidate must be able to develope and initiate methods and procedures for procedures for precision inspection testing and evaluation of products. Apply to James Bromley, Texas Peripherals, 1010 E. 8th, Odessa, 332-0277.

NATIONAL company needs career minded individual to manage Midland branch. Salary plus commission, all company benefits. We will train you for outstanding advancement. Full time sales personnel openings available, come and grow with Mr. Penguin Tuxedo, Inc. Apply in person L-36 Permian Mall, 367-3461.

TERRACE WEST NURSING CENTER
NOW ACCEPTING APPLICATIONS FOR
RECEPTIONIST/SECRETARY
We desire someone with typing, filing and ten key experience. If you meet these requirements please call Eu-vonne Polson at Terrace West Nursing Center, 697-3108.

MIDLAND HILTON
Now taking applications for food waitress. Both shifts available. Apply in personnel office.

INSIDE SALESMAN
Need inside salesman, machine tool experience necessary. Purchasing and receiving experience helpful. Salary negotiable, fringe benefits.
Call 563-4250.
Universal Metals & Machinery
7400 E. Hwy 80
Odessa, Tx.

BARTENDERS and Cocktail girls. Start work immediately. Live music and dance spot. Call 694-4808 for interview.

NEEDED: Relief Cook, hours: 2 days, 6 am-2pm and 2 days 11 am-7 pm. Starting pay $3.25 per hour. Call 683-5403.

EXPERIENCED Bookkeeper with typing skills, to assist in accounting department of growing company. Good location, free parking. Salary negotable. Call 683-6381.

SALES oriented, no experience necessary for intelligent, outgoing individual, fee paid, $1,000, Deborah, 683-6311, Snelling and Snelling Personnel Service.

WAITRESSES & WAITERS
COOKS - BUS PERSONS
KITCHEN HELP
18 years or Older
Full or Part-Time
Apply in person 2 to 5 pm
Monday thru Friday
EL CHICO
45 Plaza Center
(Wadley & Garfield)

adia Temporary services
TYPISTS
We Still need you
No Fee 683-6111
EOE 2902 W. Wall

PAPER CHECKER for Classified Advertising Department. 40 hour work week, full package company benefits. Apply: L. G. Barnes, Midland Reporter-Telegram, 201 E. Illinois.

PBX OPERATOR
Have spare time on your hands. We have a full time job as our PBX Operator. No experience really necessary. We will train you. Pleasant telephone voice a plus. Company benefits.
Call Billie Slemmons
Personnel Manager
Midland Reporter-Telegram
201 E. Illinois 682-5311

ACCOUNTS PAYABLE CLERK
Experience necessary, full time position. Full company benefits. Pleasant office conditions and co-workers.
Apply in person to:
Billy Slemmons
Personnel Manager
Midland Reporter-Telegram
201 E. Illinois 682-5311

PETROLEUM Engineers/Geologists - Call collect and discuss relocating to Denver, Montana or Southeast. Strictly confidential. Joe Kimmel or Frank Loria (504)581-1400. Engineering Personnel Consultants, New Orleans, 210 Baronne St., Suite 920.

CASHIERS
We now have openings for Cashiers in our 3-11 and 11-7 shifts. We offer profit sharing, insurance, great advancement potential and competitive wages. If interested call Karen 694-0351 between 6 am & 3 pm.

WARWICK APARTMENTS
Now interviewing for maintenance engineer. Must have a/c and heating experience. Not required to live on complex. References needed. Call
682-1659
for appointment.

FULL CHARGE BOOKKEEPER
To handle variety of accounts. Experience necessary. Excellent salary. Send resume and salary requirements to:
M-18
c/o Midland Reporter-Telegram
P.O. Box 1650
Midland, TX 79702

Positions Available for:
LVN'S & MED-AIDES.
Excellent Pay
Paid Vacation
Apply at 2000 N. Main

NATIONAL INSURANCE ADJUSTING FIRM
needs full time ADJUSTER, excellent salary, plus company car
683-5514.

HAIRDRESSER wanted, The Monopoly Beauty Salon, lease only. 683-2166 or 683-2453.

BARTENDER, waitresses needed. Apply in person after 8 pm. Joker's Lounge, 3704 W. Wall.

NEEDED FOR DOCTOR'S OFFICE
RN OR LVN
Afternoon shift, 1-5:30, Monday thru Friday. Send resume to:
Box A-4
%Midland Reporter Telegram
P. O. Box 1650
Midland, TX 79702

MARGARET'S
Infant . Children . Maternity
SALES LADY
Full Time-Mature
6 Imperial Shopping Center
Wadley at Midkiff

CASHIERS, waitresses, bus help, kitchen help. Needed immediately. Apply at: The Holidome, Midland, 4300 W. Highway 80.

NEEDED: female store clerk. Must be neat and people oriented. Call for appointment Van-Con Liquors, 682-3424, talk to Troy Hyatt/owner.

MATURE EXPERIENCED CHECKER NEEDED
IMPERIAL PRODUCE
694-3732 or 694-3271

FABRICATOR
Local manufacturing firm need individual to work in fabrication department. Good conditions and benefits.
682-5344

WAITRESSES and bartenders needed. No experience necessary. Good salary, good tips, nice boss lady. Phone 697-7600

THE Holidome is now accepting application for maintanence maids and bellman. Apply in person 4300 W. Hwy. 80.

THE MIDLAND HILTON
Needs
FRONT DESK CLERKS
Experience preferred, but if qualified we will train.
Apply in
Personnel Office

LOOK NO FURTHER
Higher than average pay for: Enthusiastic, Sharp, Fast Learners. Must be mature and ambitious. We provide training for right men & women. P/T or F/T.
Believe Me, It's Worth A Call
683-8535
8AM - 10AM or 5 PM - 8 PM

Nurses RNs/LPNs No Fee
WHEN WAS THE LAST TIME YOU HAD A WEEKEND OFF?
Quality Care Nursing Service makes it as convenient as possible, by allowing you the choice of assignment, shift, hours, days & location. A NURSING CAREER CUSTOM-MADE FOR YOU. We offer top salary, paid insurance & monthly in-service education.
Ask About Our BONUS PLAN
CALL TODAY
QUALITY CARE
2101 West Wall, Midland
684-6681 563-1142
EOE

ENGINEERING
Position available with local crude oil pipe line affiliate of major oil company. BSEE preferred, however, will consider other engineering degrees. Some experience in oil field or pipeline helpful. Excellent benefits, salary commensurate with experience. Send resume to: BOX K-1, % Midland Reporter Telegram, P.O. Box 1650, Midland, Texas 79702.

PRODUCTION DATA CLERK
Petroleum Engineering firm needs someone with some office experience to gather geological information for our engineers and technical assistants. O&G experience would be a plus, but we will train.
We offer excellent working conditions and good company benefits. Salary is commensurate with work experience. Call for any appointment.

SIPES, WILLIAMSON & ASSOCIATES, INC.
Personnel Department Dorothy Price
685-6187 or 685-6100

GENERAL CLERK
Excellent entry level position with oil and gas producing company. Must type 40 plus wpm. Salary $600 - $800 monthly. D.O.E. Excellent benefits.
Apply WAGNER & BROWN
1220 Midland National Bank Tower

MAINTENANCE ENGINEER
Outstanding chemical company has opportunity for maintenance engineer. Requires BSME and experience in petro-chemical industry with captial equipment and start-ups. To $31,000. Fee paid. Contact Les Harness, The Desk Top Placement Service, 203 Building of the Southwest, 683-4643.

Energy Temps
Temporary Services
683-5677
104 Wall Towers West
All clerical skills needed

15 Help Wanted | 15 Help Wanted | 15 Help Wanted | 15 Help Wanted | 15 Help Wanted | 15 Help Wanted | 15 Help Wanted | 15 Help Wanted | 15 Help Wanted

Attention!

Experienced Mud Loggers Needed Immediately

Imco Services, a division of Halliburton Company, is seeking experienced mud loggers to work in the Gulf Coast area.

If you have at least 2 years experience as a mud logger and are interested in joining one of the most rapidly expanding manufacturers and suppliers of drilling fluids to the worldwide oil industry, call:

(713)671-4859 (713) 671-4860

IMCO Services
A Halliburton Company
2400 West Loop South P.O. Box 22805
Houston, Texas 77027 AC 713 671-4800

We Are An Equal Opportunity Employer Male/Female

Drilling & Senior Drilling Engineers

Why innovators find a warm welcome at ARCO in the Arctic.

For full details on these Anchorage-based positions, see our display ad in today's Sports section.

ARCO Oil and Gas Company
Division of AtlanticRichfieldCompany

An equal opportunity employer

Truck Mechanics

The Permian Corporation has an immediate opening for qualified Truck Mechanics on the day and night shift. Salary commensurate with experience. Compare these benefits:

- Paid Retirement
- Paid Hospitalization Insurance
- Paid Life Insurance
- Paid Holidays
- Paid Vacations
- Sick Pay Assistance
- Free Uniforms Program
- Participating Thrift Plan

For application and interview contact Personnel Office

THE PERMIAN CORPORATION
Garden City Hwy.
Midland, Texas 79702
...or call collect: (915) 683-4711, Ext. 247
Equal Opportunity Employer M/F

Ozarka

Highly Motivated Person Needed for Route Sales Position.

- Must be 21 Years of Age
- Must have Commercial Driver's License
- Route Sales Experience
- High School Diploma. Some College preferred.

This is Top Route Opportunity with excellent salary. Please, Qualified Applicants only.

Apply in person. 605 S. Marienfield

MOTEL 6
1000 S. Midkiff

WANTED

ASSSISTANT HEAD HOUSEKEEPER

EXPERIENCED MAIDS

PART TIME LAUNDRY

PART TIME DESK CLERK

TOOL PUSHERS

Dixilyn-Field Drilling Company, a major drilling contractor, currently is seeking qualified tool pushers to work 7/7 schedules for their South Texas Land operations.

Dixilyn-Field Drilling is a subsidiary of Panhandle Eastern Pipeline Company and offers an excellent benefits package and competitive salaries. Please send resume to or call:

DIXILYN-FIELD DRILLING CO.
P.O. Box 2027
Alice, Texas 78332
(512) 664-5414

An equal opportunity employer m/f

OIL & GAS CAREERS

DMI

District Administrative Manager • Division Order Specialist • Petroleum Geophysicist • Mechanical Drafters • Petroleum Geologist • Petroleum Engineers • Geological Drafters • Land Secretary • Toolpushers • Mudloggers • Cementors • Drillers • Treators • Landmen •

Our client companies offer excellent compensation based upon experience. Outstanding benefits & ample professional growth.

For immediate consideration call our office number: 915/685-7001 or submit resume in confidence stating experience & salary requirements to:

DMI COMPANY
310 W. ILLINOIS, SUITE 128
MIDLAND, TX 797091
We are Management Search Consultants

TYPISTS!

Join our team
Temporary assignments
Top salaries for good office skills
Call Temporary Resources
694-4627

ACCOUNTANT

Degreed accountant needed to fill this position. Must have two years experience in oil & gas accounting. Salary completely open, DOE. Call Jeanine, Southwest Personnel, 407 Kent Street, 683-4221.

LAND SECRETARY TRAINEE

Oil company needs person for their land department. Will train individual with typing of 60 wpm and shorthand 80 wpm. Salary $900 range while training. Fee is paid and excellent insurance plan. Call Jeanine, Southwest Personnel, 407 Kent Street, 683-4221.

SECRETARIES

Companies adding staff. Positions available with and without oil & gas experience. Salaries $850-$1100, fee, benefits, and parking paid by client company. Call Peggie, Southwest Personnel, 407 Kent Street, 683-4221.

LANDMAN

No degree required! 5+ years experience in Permian Basin area. Contract experience most helpful. Salary in the high 30K range. Fee paid. Call Peggie, Southwest Personnel, 407 Kent Street, 683-4221.

AVON

START A SUCCESSFUL CAREER in sales. Sell Avon, earn good money.

Call **AVON** District Manager, 682-0870

RESIDENT MANAGER

Immediate opening for individual with strong multi-family housing management experience. Top pay and benefits. Call Western Property Management Company, 685-1051.

STANLEY SMITH SECURITY

Now hiring Security Officers for full or part time shifts. No experience necessary, will train. Must have phone and car. Personal interviews at:
2101 W. Wall Suite 7-A
683-8112
Equal Opportunity Employer

HELP WANTED

CASHIERS
AND WAITRESSES
Apply in person
Sheraton Inn
401 W. Missouri

DISTRICT MANAGER TRAINEE

Excellent opportunity to start new career in circulation work in a good area who enjoy's working with young people. NEWSPAPER CIRCULATION DISTRICT MANAGER TRAINEE Excellent starting hourly pay. Company pickup truck furnished. Excellent package of company benefits. No experience necessary-will train. Apply to: Personnel Dept., Midland Reporter-Telegram, 201 E. Illinois, Box 1650, (915) 682-5331, Midland, Texas 79702.

HELP WANTED
TRUCK DRIVER/WAREHOUSEMAN

Leading Permian Basin Specialty Service Center has immediated opening, for an experienced Tractor-Trailer Operator, for local and reagonal deliveries. Duties to include work in warehouse when not on delivery. For further information contact;

METAL—X CORP. OF TEXAS
I-20 Service Rd. North and West of FM 1788 or Phone 563-2850.

PROJECT ENGINEER

Oil field equipment manufacturing company has opportunity for project engineer with BSME and oil field equipment manufacturing experience. Supervisory experience helpful. To $35,000. Fee paid. Contact Les Harness, The Desk Top Placement Service, 203 Building of the Southwest, 683-4643.

CPA AND ATTORNEY

Strong in audit and tax. 60,000,-000 plus retail sales company with excellent growth wants a controller who can handle routine real estate transactions and small suits. 50,000 plus. Must be certified in Texas as a CPA and member of Texas Bar and interested in long term position. Send breif resume to:

Box M-22
% Midland Reporter Telegram
P. O. Box 1650
Midland, TX 79702

ACCOUNTING CLERK/ RECEPTIONIST

- Excellent Working Conditions
- Paid Vacation
- Sick Time Plan
- Major Medical
- Free Parking
- Life Insurance
- Paid Holidays

We are a growing accounting firm with an opening for an individual eager to learn and grow with us.

TOM HARRELL, INC.
2215 N. Big Spring
CALL (915) 563-0571
Equal Opportunity Employer

MED—AIDES needed. Apply in person. Sage Health Care Center. 3202 Sage. Midland, TX.

PART time taking retail inventories. Days, evening/weekend positions available. Call 699-0035.

Applications being taken for Christmas help. Call for interview. Monday, Wednesday, Friday 10 to 4
MUSIC LAND
Permian Mall, 362-2077
Winwood Mall, 362-6212
Midland Park Mall, 694-0925

WELLHEAD SALESMAN
Seaboard Wellhead Control
Experienced only need apply. Salary open.
Call 683-3366
Midland, Texas
All replies strictly confidential.

LVN'S

Needed LVN'S. 7-3, 3-11, and 11-7 shifts. Paid vacation, holidays, fringe benefits. $5.50/hour starting salary. Contact: Director of Nurses, 683-5403. Or make application to: Sage Health Care Center, 3203 Sage, Midland 79701.

RECEPTIONIST/ SECRETARY
Must have pleasing appearance and personality. Typing 50 wpm., shorthand helpful. Insurance knowledge a plus. Excellent working conditions, insurance and parking paid.
Call Sandi Bolton at 682-8261

SALESPERSON needed. Apply in person, 309 Andrews Hwy. Flying B Western World.

ENTRY level accountant, major oil company, competitive salary, good benefits, degree required. 682-0541.

Secretary
$1000 range DOE Fee Paid
Boss's secretary. Punctual. Professional & like accounting. Banking of CPA experience preferred. Good typing and 10-key adder skills needed. Non-smoker. Parking provided. Call Brenda, ConTech Employment, 684-5868 or 563-0838.

File Clerk
Fee Paid $800 range
Entry level oil & gas work up spot. You won't stay long in this position. Non-smoker. Lite typing. Call Judi, ConTech Employment, 684-5868 or 563-0838.

Geological Aid
$$DOE $Fee Paid
Scout cards, plot wells, library work, catch all spot, lots of varied duties, lite typing, benefits, parking. Call Connie, ConTech Employment, 684-5868 or 563-0838.

TEXAS ELECTRIC SERVICE CO.
has openings for CLERK/TYPIST AND SECRETARIES
Apply in person
123 N. Colorado
Equal Opportunity Employer

ACCOUNTANT

Rapidly expanding independent oil and gas company has immediate opening for staff accountant. 1+ years accounting experience required.

N R M PETROLEUM CORPORATION
684-7871

QUALITY CONTROL MANAGER

Manufacturing firm has opportunity for experienced supervisor with heavy quality control background. Inspection of mechancial manufactured products. To $24,000. Fee paid. Contact Les Harness, The Desk Top Placement Service, 203 Building of the Southwest, 683-4643.

TRI-CITY BEVERAGES
(Dr. Pepper)
Now taking applications for
ROUTE SALESMAN
and
WAREHOUSE HELP
Apply in Person
2101 Market St.
Midland, Texas

PETROLEUM LANDMEN

Land Management & Land

Staff Positions

Current opportunities with our client companies range from District Land Managers/Midland, OK, Houston, Denver. Salaries to $55,000 + bonus + car + club membership for 8+ years experience.

TO

Staff land openings for various geographic locations. Salaries ranging from $28-32,000 for 2+ years experience with a BA or PLM for both onshore and offshore assignments. For more information, contact:

HILL & BRADFORD, INC./Elise Davidson
Professional and Executive Search Consultants
525 North Belt East, No. 560
Houston, Texas 77060
(713) 931-8764

WANTED truck driver, diesel mechanic and yard hands. Apply in person, T&N Lone Star Warehouse Co. on FM Rd. 1788 (behind Warfield Truck Terminal).

2 RN's needed to care for the elderly Monday through Friday, 8:30 to 5. Also need receptionist for busy office, preferably bilingual. Equal opportunity employer. Call 684-5492 or 563-0241.

MATURE lady to keep small children in my home, Saturday and Sundays only. Must be able to drive. Experience and references required. Call 684-9780 after 6 pm.

EXCITING JOBS! You can have the variety of new and different jobs daily AND choose your own hours. Secretaries, typists and receptionists. Top Salaries! CALL NOW. ADIA TEMPORARY SERVICES 683-6111.

MERIT FOOD STORES NOW HIRING STORE PERSONNEL

Starting wages $3.65 an hour, management opportunities. Health insurance, profit sharing, and uniforms furnished.

Please Apply In Person at 1800 N. Big Spring

Career Path
INCORPORATED
A Full Service Employment Agen
682-5166
203 PLAZA CENTER
MIDLAND, TEXAS 79701

DEPENDABLE lady for child care and light housekeeping. Full or part time. Must provide references and own transportation. 694-8581.

TEXAS American Oil Corp. has immediate opening for receptionist, typing required. Contact Roxie Davis at 683-4811.

SALES ASSISTANT
Organizer. Basic clerical skills. Intelligent. Fee paid. $750. Susan, 683-6311, Snelling and Snelling Personnel Service.

DALLAS
Executive secretary. Production engineering department. Parking. Fee paid. $1800, Susan, 683-6311, Snelling and Snelling Personnel Service.

Executive Secretary
Fee Paid $$OPEN$$ DOE
Professional Sec., handle V.P. and likes alot of PR. Needs excellent typing & shorthand. We need a "10" on this. Benefits. Good company. Call Debbie, ConTech Employment, 684-5868 or 563-0838.

COLLECTORS NEEDED!

Easy collecting-current accounts. Evenings and weekends. Pick your own hours. Good commission. Must be bondable!

CONTACT MR. ATWOOD
OR MRS. RODRIGUEZ
682-5311-Ext. 167

PRODUCTION ENGINEER

Major oil company has openings for production engineers. Requires engineering degree and 1-2 years oil well service engineering experience. To $25,000. Fee paid. Contact Les Harness, The Desk Top Placement Service, 203 Building of the Southwest, 683-4643.

RECEPTIONIST

Good beginner position. Must type 35 wpm accurately, answer phone and file.

40 hr. week
Paid vacation

Other benefits
Permanent position with periodic increases.

Call
563-3942
for appointment

There's Never a Reason to Leave Nursing

RNs and LP/VNs, we have many reasons for you to continue nursing! Flexible hours that leave time for personal interests. Variety that keeps you challenged. Plenty of patient contact, so you know you're helping. Competitive pay. Join the nation's leading private provider of home care and hospital staffing. Call today!

2217 N. Big Spring
563-0689
UPJOHN
HEALTHCARE SERVICES
Equal Opportunity Employer (M/F)

SHEETROCK hanging and finishing. Top pay, apply at job site. 2600 N. fm. 868. Midland, Texas.

Engineer: ME, CE, EE or PE, one to three years exp. reservoir exp and some prod and/or drlg. Will train in weak areas. Field assignments in N.M. ad West Texas. Company has active exploration program. Call Leah, ConTech Employment, 684-5868 or 563-0838.

HAIR STYLIST
Needed at Great Expectations Precision Haircutters. Guarantee wage of $4.00 per hour, plus commission and fringe benefit package. Apply in person between 2-4 pm., Monday thru Friday. Midland Park Mall.

SHAKEY'S
Needs
Bartenders
18 or older
5 til midnight
5 nights a week
$3.50 an hour
Please apply in person after 5 p.m.
3305 Andrews Hwy

SURVEYOR, DIVISION

THE COMPANY

A major West Texas Gas Transmission Company involved in acquiring new gas supplies through exploration and purchase has immediate need for surveyor in Permian Division Operations.

CANDIDATE REQUISITES

* Registered surveyor in Texas, New Mexico, Oklahoma, or Kansas preferred. Non-registered with excellent qualifications and necessary years of experience considered.
* Must have knowledge of standard manual of surveying practices, and all requirements of the various regulatory agencies.

POSITION RESPONSIBILITIES

* Define route or site selections to accomodate all company, local, state, and federal regulations.
* Collect engineering data necessary for design and mapping.
* Coordinate field activities with all concerned departments.

Salary commensurate with qualifications; excellent benefits, insurance savings, retirement, etc.

Qualified individuals should promply send resume to:

El Paso Natural Gas Company
Personnel Administration Department
P.O. Box 1492, El Paso, TX 79978
ATTN: Mr. N. D. Lassiter.

An Equal Opportunity/Affirmative Action Employer

NEED AUTOMOTIVE SERVICE DISPATCHER

Physical handicapped applicants acceptable.

Preference will be given those with mechanical knowledge.

Apply in person to:
Bob Smith or Jim Pruitt

ROGERS FORD
4200 W. Hwy 80 694-8801

NOW taking applications for Delivery Person. Call 563-4350 between 8 and 5 weekdays. Equal opportunity employer m.f/h.

SECRETARY POSITION AVAILABLE
Janurary 1st, 1981
In finance leasing
563-3133

CASHIER
Apply
La Bodega
2700 N. Big Spring St.
684-7199

O'NEIL GROCERY & DELICATESSEN
CASHIER AND DELICATESSEN SERVER
40 hour week-$3.50 hr.
Apply in person between 9 am & 2 pm
3006 Garden City Hwy.

MATERIALS CLERK
Local oil firm seeking sharp individual with knowledge of oil field equipment and inventory control. Salary 20K range, fee paid, excellent benefits. Call Gail, Southwest Personnel, 407 Kent Street, 683-4221.

CLERK
Local oil firm will train mature person with accurate typing skills. Excellent advancement potential with this growing company. Full benefits, fee paid. Salary $800/mo. plus, depending on experience. Call Gail, Southwest Personnel, 407 Kent Street, 683-4221.

SECRETARY
Preminent oil firm needs sharp secretary in accounting department. Type 60, and have knowledge of basic accounting. Excellent benefits, fee paid. Salary $1000.00 range. Call Gail, Southwest Personnel, 407 Kent Street, 683-4221.

DRESS SHOP
HELP NEEDED

One for 5 or 5 1/2 day week.
One Part-time with irregular schedule. No night work.
Also needed Alteration Woman. Full or part time.
Neat, agressive, peppy, agreable. Age over 30. Includes Saturdays. Salary, commission, Etc., pleasant atmosphere.
Also: One only December for wrapping.
Apply in person only
After 1:30 pm.
JANETTE BLATHERWICK'S
IN THE VILLAGE

NICE PEOPLE DESERVE A NICE PLACE TO WORK
LUIGI'S
Has openings for
CASHIER/HOSTESS
WAITRESS
BUS HELP
Full Time/ Part Time - Noons or Evenings Only
Good Company Benefits.
Apply in person only--111 North Big Spring

SUBSTITUTE TEACHERS

Midland Independent School District has openings for substitute teachers. Applicants must have a minimum of 60 semester hours of approved college credit.

Salary Range: $35 - $45 per day

Applicants should contact the MISD personnel office for additional information (682-8611).

AN EQUAL OPPORTUNITY EMPLOYER

EXXON

THE MIDCONTINENT DIVISION OF EXXON COMPANY, U.S.A., LOCATED IN MIDLAND, TEXAS, HAS CAREER OPPORTUNITIES FOR:

•DRILLING TECHNICIANS
Responsibilities include supervising drilling operations. High school education is required and college course work is helpful. Minimum of two years drilling rig experience and good technical, mechanical and analytical capabilities are desired.

•SECRETARIES
Responsibilities include transcribing dictation, typing, filing and other general administrative duties. 60 wpm typing and 85 wpm shorthand are required. Excellent benefit program, including free parking.

•MAINTENANCE SPECIALISTS
This is an entry level, semi-skilled wage-hour position in the oil field. Normal responsibilities include installing, repairing and maintaining mechanical and electrical equipment. Oil field experience and electrical or mechanical related experience is desired.

Competitive salaries for Drilling Technicians and Secretaries are based on education experience and qualifications. Maintenance Specialists hourly rate is $9.49. Company offers excellent benefits and training.

CALL: (915) 683-0429 or 683-0436 for further information or an appointment.

EXXON

An Equal Opportunity Employer M/F

IMMEDIATE OPENINGS

Expanding Manufacturer Offers Growth Opportunity

WELDERS
Industrial Assembly Drilling Rig

MECHANICS
Assembly mechanics, need good general hydraulic and some electrical experience.

MACHINISTS
Boring Mill Operator **N.C. Operator**
Engine Lathe Operator **Drill Press Operator**
Must be able to make own setups.

Blueprint reading required in all of the above.

CALL COLLECT (915) 563-2236
East Hwy. 80, Odessa, TX 79760
P.O. Box 4578

Excellent working conditions, top industry wages, group health and life insurance, paid vactions, holidays and sick leave.

OIME
Oil Industries Manufacturing and Engineering

Equal Opportunity Employer M/F

AMERADA HESS

PLANNING ENGINEER

Amerada Hess is looking for a Planning Engineer to define and analyze the engineering parametus necessary for the economic evaluation and implementation of U.S. exploration plans to find new oil and gas reserves. This individual would also coordinate and recommend plans for initiating and finalizing drilling projects. Our ideal candidate will possess the following:

•A technical degree, Bachelor of Science in Petroleum Engineering preferred.

•A thorough understanding and working knowledge of the principles of economic evaluation.

•Plus or minus 5 years experience in reservoir or production engineering with hands-on experience in economic evaluation.

•Familiarity with computer programming and system, desirable.

If you have the above experience and an interest in expanding your experience base in this field, send your resume and salary history in confidence or call:

Employee Relations
(918) 599-4776

Amerada Hess Corporation
P.O. Box 2040
Tulsa, Oklahoma 74102
An Equal Opportunity Employer, M/F

AMERADA HESS

Under New management
Now hiring - All shifts open **Sambo's**

Full & Part Time Positions
WAITRESSES/WAITERS
$4.00 to $6.00 per hour
Plus Tips
COOKS
$4.50 to $8.25 per hour
•Uniforms Furnished •Life Insurance
•Medical Benefits •Paid Vacation
•Uniform Laundry Expense

Apply in person:
3201 Andrews Highway
Midland, Texas
See: Jim Schl'esier

Ozarka
WANTED
IMMEDIATELY
OUTSIDE
SALES REPRESENTATIVE
Ozarka Drinking Water Corp.
Great opportunity for ambitious person. Call Ozarka Drinking Water Corporation.
563-3950 or
682-3781
Ask for Ed Swinney

OPI INC.
905 S. GRANDVIEW
ODESSA, TEXAS
(915) 332-8515

WE'RE EXPANDING
WAREHOUSE MANAGER
PURCHASING AGENT
DESIGN ENGINEERS
INDUSTRIAL ENGINEERS
MANUFACTURING ENGINEERS
INSIDE QUOTATION
DRAFTPERSON

Call Betty Hunter

OPI Inc. is an international manufacturer of drilling and well service pumps and related oilfield equipment. Attractive compensation package with full major company benefits.

OPI INC.

Union Texas Petroleum's Gas Processing Plants have the capacity to process over a billion cubic feet per day.

Union Texas Petroleum participates in the operation of 28 natural gas processing plants in the U.S. and Canada, of which ten are company owned and operated in Texas, Oklahoma, and Louisiana. Approximately 1500 miles of pipeline is required to gather natural gas for these plants which extract commercial grade gas liquids products. And we plan to significantly increase our gas liquids production over the next five years.

Our other energy activities include world-wide exploration and drilling programs, LP Gas wholesale and retail marketing operations and petrochemicals production.

Union Texas Petroleum has the structure, the capacity and the determination to continue to expand its role in helping fulfill our nation's energy demands. But to reach our full potential, we're going to need more of the right people. If you would like to grow with us, we'd like to talk with you about employment in Chaney Dell, Oklahoma.

This plant processes over 100 million cubic feet of gas per day through both refrigerated lean oil and cryogenic plants. Gas is gathered and compressed in a pipeline system extending over three counties.

Assistant Plant Manager
5+ years experience in Engineering and Operations.
B.S. Engineering Degree.
This is a management development position.

Please send resume or call:
L. C. Bratton P. O. Box 2120
(713) 960-7003 Houston, Texas 77001

Union Texas Petroleum Corp.
An Allied Chemical Company
An Equal Opportunity Employer
Male/Female

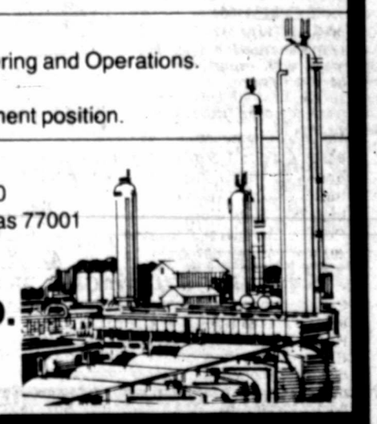

Pump & Compressor SALES ENGINEER

W. L. Somner Company, a leading supplier of Oil Industry Rotating Equipment, has openings for experienced Pump and Compressor Sales Engineers. 3 to 5 years experience in engineered pump and compressor packaging required. Prefer a degreed engineer with oil field experience to work in West Texas and New Mexico.

Top salary, incentive program and benefits for top producers. Send resume to J. T. Weaver.

W. L. SOMNER COMPANY
Box 631, Odessa, TX 79760

CHALLENGER RIG & MFG., INC.
5 miles east of Odessa on I-20
OUTSTANDING OPPORTUNITIES TO JOIN A RAPIDLY EXPANDING RIG MANUFACTURING FIRM.

NEED IMMEDIATELY
Experienced machinist
Lathe operators
Mill operators
For 1st and 2nd shifts

Top Salaries, attractive shift differential for 2nd shifts. Plus 4 days, 50 hour work week.
EXCELLENT BENEFIT PACKAGE
call
915-563-0951
or come by our office for interview.

Levi's

Looking for A Money Making Career With On The Job Training?

Why Not Come to
LEVI STRAUSS & CO.
2029 S. Holiday Hill Rd. Midland, Tx.

And begin your career as a professional sewing machine operator. We'll provide you with the best training in the industry today. There are also other non-sewing jobs available. Benefits include:

Incentive Pay • Good Working Conditions • Life & Health Insurance
2 Weeks Paid Vacation • Paid Holidays
Employee Discount Purchase Plan
Educational Assistance

Come by today and talk to us about your career.

Applications taken from
9-11 A.M. & 1-3 P.M.
NOW HIRING DAY & NIGHT SHIFT OPERATORS
Equal Opportunity Employer

IMMEDIATE OPENINGS WITH DIVERSIFIED CONSTRUCTION COMPANY
EXPERIENCED
CARPENTERS
CABINET MAKERS
HELPERS

Full-time, permanent employment with benefits. Fully paid Group Hospital and Life Insurance with other fringes. Must be able to read and interpret blueprints and drawings. Apply at Abbott Building Co., Highway 80, 3 mi. West of Air Terminal. Midland/Odessa.

COME GROW WITH US!

High acceptance of our line of products has resulted in our need to expand our aggressive marketing staff. Limited experience necessary. We will train well-spoken person with sales aptitude and interest. Salary/commission program with potential earning of $20,000 or more.

CALL IRIS FOR APPOINTMENT
563-0334

DRILLING FOREMAN
FOR SONSULTING ENGINEERING FIRM
682-6386

ROUTE Driver for sanitation service. Must have good driving record. 40hr week, 7:30 to 4. Apply at 500 S. Baird after 3 pm. Male/Female.

ELECTRONIC TECHNICIAN second class Fcc license, some electrical experience. Texas/New Mexico Pipe Line Co. (505)393-2135.

FURNITURE delivery and warehouse work. Experience preferred, commercial driver license required. Carter Furniture, 501 East Illinois St.

WANTED: experienced Silk Finisher. Good salary and working conditions. Apply: Zenith Cleaners, 2511 W. Illinois, 682-3852.

BOOKKEEPING, great firm, full benefits, good location, $800, 1/2 fee paid. Karen, 683-6311, Snelling and Snelling Personnel Service.

PEPSI COLA
Now hiring for Route Delivery.
Good pay and benefits.
Apply in Person
1501 N. Fairground Rd.

ACCOUNTING ASSISTANT
Independent needs experienced who enjoys accounting, production and computer work. Type 40-50 accurately and use of 10 key needed. $1000/month, fee and parking paid. Call Peggie, Southwest Personnel, 407 Kent Street, 683-4221.

LAND SECRETARY
Knowledge of basic land procedures and accurate typing skills are the requirements for this stable, Midland based firm. Salary 1200/mo., fee paid. Call Gail, Southwest Personnel, 407 Kent Street, 683-4221.

MAJOR car rental company needs Rental Agent. All shifts available. Starting pay $150 per week. 563-0065.

SERVICE station attendant needed, part time or full time. 3300 N. Midkiff Texaco station. Apply in person.

CLERK-TYPIST
Diversified oil & gas company needs additional staff. Small office close to downtown, paid benefits and parking. Salary to $900. month, fee paid. Call Peggie, Southwest Personnel, 407 Kent Street, 683-4221.

SECRETARY/ RECEPTIONIST
Needed
Opening in medium-sized residential and commercial construction company. Mathematically inclined. Send resume and salary requirements to:
P.O. Box 5185
Midland 79704

MANAGEMENT
Enjoy entertaining? Will train mature person. Exclusive clientele. Some travel. $1000, Susan, 683-6311, Snelling and Snelling Personnel Service.

LOOKING for a better job? If you have experience in fitting or selling shoes, call 684-6171.

WANTED: Manager Trainee. Coach House Gifts. Call for an appointment, 694-6688.

TYPIST
Chevron U.S.A. Inc. has immediate opening for typist in Steno Pool. Must type 55 wpm, operate teletype machine, and relieve on switchboard. Starting salary $848/Mo. Contact Anna Mae Jones at 684-4441 for appointment. An Equal Opportunity Employer.

FIVE TO TEN $.
Per display-hour. No experience necessary, all training provided. Must have own transportation. For interview call 685-3555.

SMART?
$4.25 per hour
Smart, hardworking woman to work 2:00 to 8:00, Tuesday through Friday and most of Saturday. Selling, finishing furniture, lots of dirty work, some papey work. Must be energetic, enthusiastic and bright. References required. Non-smoker.
UNPAINTED FURNITURE
697-1321, ask for Kaye

TEMPORARY SECRETARY
Turn Extra Time Into Extra $$$$
MANPOWER TEMPORARY SERVICES
Top Skills ☆ $5 & UP
No Fees
683-4624
1002 W. Wall

Salesman for west texas area, experienced sales of pumping units or related oil field equipment, age no factor. Salary negotiable. Send resume to Hercules Energy Corp. A subsidiary of LSB industries Inc. 16 S. Penn, Oklahoma City OK. 73107 PO Box 754. L. L. Ballew. General Manager.

Position available at nursing home for COOK
Apply in person a 2000 N. Main

Positions now available at THE ROUNDABOUT
Cashier, Busers & Dishwashers
(lunch time shifts)
Need mature willing workers. Pleasant working conditions. Nice atmosphere.
Apply in person or call
San Miguel Square
694-7001
ask for Mark or Christy

PREVENTATIVE MAINTENTANCE MECHANIC WANTED
Good wages and benefits.
Apply:
3101 W. Industrial
Midland
Equal Opportunity Employer

SECRETARIES
WORK WHEN YOU WANT!
TOP ASSIGNMENTS!
TOP SALARIES!
adia TEMPORARY SERVICES
EOE 683-6111 NO FEE 2002 W. Wall

RECEPTIONIST wanted for Midland's new Executive Suites. Must have good appearance and enjoy meeting people. Some typing. Experience preferred but not required. Salary commensurate with experience. Call Mary Ann Merrick for appointment at 697-7525.

FULL TIME LUMBERYARD
Immediate openings. 18 years and older. Must have valid Texas Commercial driver's license. Forklift experience helpful, but not necessary.
Apply in Person
THE COMPANY STORE
3404 FM 868
694-7402

GEOLOGICAL AIDE
WILL TRAIN! Midland oil company needs person with typing of 50 and an enthusiastic attitude to replace geological aide. Experience is a great help, but could be a good opportunity to learn. Benefits include paid parking, excellent insurance program. This position is as challenging as you make it! Salary $800+. Call Jane, Southwest Personnel, 407 Kent Street, 683-4221.

Growing Energy Related Company
PROGRAMMER/OPERATOR
IBM System 34 experience needed. Opportunity for advancement. Call 682-8614 for appointment to interview.

STAFF ACCOUNTANT

Expanding oil & gas exploration company needs individual with 2+ years tax accounting experience. BBA-Accounting required. To $24,000. Fee paid. Contact Tommy Newsom, The Desk Top Placement Service, 203 Building of the Southwest, 683-4643.

MECHANICAL BUYER

Prefer minimum 2 years mechanical buying experience in a volume production manufacturing assembly environment. Some previous inventory control and/or purchasing administrative experience would be a plus.

Contact TEXAS PERIPHERALS
1010 E. 8th, Odessa
332-0277

OPI INC. HIRES WOMEN FOR ALL CLASSIFICATIONS:
MACHINISTS
MANAGERS
ENGINEERS
WELDERS
SECRETARIES
905 S. Grandview,
Odessa, 332-8515,
Betty Hunter

NEED
DRILLING ENGINEER
Miniumun 5 years experience. Degree required, possible overriding royalty. Company car, good benefits, salary negotiable. Send resume or apply to:
Wm. B. Wilson & Sons Inc.
511 W. Texas, Midland, TX
Phone 684-5567

PRODUCTION CLERK
Oil experience required. Familiar with RRC reports. Excellent benefits.
SOHIO PETROLEUM CO.
684-6327
Equal Opportunity Employer

GSI

SURVEYORS
SURVEYORS TRAINEES

IF YOU ARE AN EXPERIENCED SURVEYOR OR HAVE A HIGH SCHOOL DEGREE WITH TRIGONOMETRY, GSI HAS AN IMMEDIATE OPENING FOR YOU. IF YOU ARE INTERESTED IN WORKING FOR THE WORLD'S LEADING ENERGY EXPLORATION COMPANY AND PARTICIPATE IN ITS EXCITING GROWTH OPPORTUNITIES, PLEASE CALL THE NUMBER BELOW FOR AN APPOINTMENT.

CONTACT GEORGE BUZAN, (915) 685-6782

or write--

GEORGE BUZAN
c/o GEOPHYSICAL SERVICE INC.
P. O. Drawer 1802 Midland, Texas 79702

GEOPHYSICAL SERVICE INC.
A SUBSIDIARY OF
TEXAS INSTRUMENTS
INCORPORATED

15 Help Wanted

KELLY SERVICES The "Kelly Girl" People

JOIN OUR KELLY TEAM!

Secretaries, Typists, Clerks We Need You!

Highest Pay
No Fees
Call 682-9748

Equal Opportunity Employer M/F/H

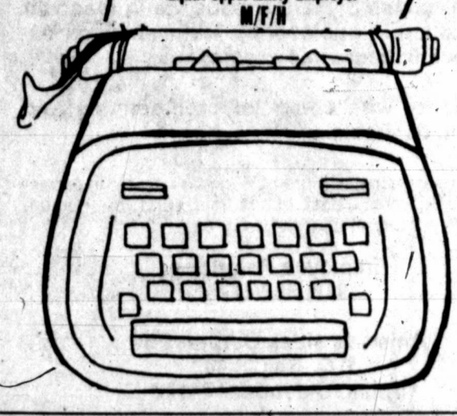

IMMEDIATE OPENING $15,000 A YEAR

- Must have Accounting background or degree.
- Must be bondable.
- Must take Polygraph.
- 40 hour week.
- Hospitalization., paid vacation

Call Gary Tucker 694-6666 or 563-0543

EXPERIENCED technician needed for fast growing import automobile dealer. Starting pay $10 per flat rate hour. Work uniforms furnished. Now taking applications. Tim Carlisle, 683-4919.

If you enjoy a variety of work and prefer a flexible work schedule, then come join our team of temporary employees. We have jobs to fit all needs. Secretarial and clerical jobs available. Top Salaries! ADIA TEMPORARY SERVICES 683-6111.

SECRETARY needed for growing company, will be handeling phone, and general office duties. Good typing skills a must. Excellent benefits, two weeks vacation, paid insurance. Call Applied Mechanics 694-2525 for appointment.

J. C. PENNEY'S Auto Center Manager

Experience and references required. Applications taken at:

J. C. PENNY'S
212 N. Main
9am to 4pm
Monday — Saturday

FOREIGN ASSIGNMENT

Safety International is seeking personnel with experience in off-shore drilling, production, H2S safety, first-aid and training background. Interested person should

Call (915)563-3770 or send resume: Att: Bob Faulkner P. O. Box 6108 Midland, TX 79701

E.O.E. M/F

OFFICE ASSISTANT/ RECEPTIONIST

JOB DUTIES: Medium level typing load, payroll and general accounting, clerical durites, receptionist duties including employment office support.

REQUIREMENTS: Strong typing skills. Previous work experience a definite plus.

Excellent caree: opportunity with growth potential. Competitive salary with excellent benefits.

Apply at:

Shell Pipe Line Corporation

8th Floor Wilco Bldg.
Wall at Marienfeld
Midland, TX

An Equal Opportunity Employer M/F

DELIVERY Driver. Retired person for light delivery. Part time in Midland. 694-2290.

EXPERIENCED OIL FIELD WELDERS NEEDED
Minimum 2 years experience.
683-3008

NEEDED RELIEF COOK

Apply in person only
Jerri Wilson FSS

Terrace Garden Nursing Home

DRIVER WANTED

Apply
3101 W. Industrial

407 KENT Suite D 683-4221

PART TIME HELP WANTED: Must be dependable. College students welcome. Hours flexible, sales and part time delivery. Personnal interview Shallow Water Beds, 3205 Cuthbert.

Oil & Gas Secretary
Fee Paid $90(
Entry level position to train in oil & gas if you can type 6(wpm and shorthand 60. Learn all phases of energy. Go to the top on this one. Great benefits. Call Judi, ConTech Employment, 563-0838 or 684-5868.

Title Clerk
Fee Paid $1000 range
Legal and/or division orders background a must. Fun job, varied duties. Land title background helpful. Good typing skills, benefits. Call Brenda, ConTech Employment, 563-0838 or 684-5868.

Accounting Manager
Fee Paid to35K
2-4 years public accounting and some oil & gas would be perfect. Beautiful offices, great benefits, financials, etc. Good stable company lots of promotability possibilities. Call Connie, ConTech Employment, 563-0838 or 684-5868.

Oil & Gas Assistant
Fee Paid $$Open-DOE
Super job & they'll train. Servicing oil & gas company on lots of varied duties. Filing, processing papers and forms, typing 40-50 wpm acc. Someone who can handle people. Call Debbie, ConTech Employment, 563-0838 or 684-5868.

COCKTAIL waitresses needed. Apply at: The Holidome, Midland, 4300 W. Highway 80.

DOCTOR'S ASSISTANT
Hard working physician needs hard working assistant. Will train. Send replys to:
Box A-1 c/o Midland Reporter Telegram, PO Box 1650, Midland, Texas 79702.

SERVICE STATION HELP
NO NIGHTS
NO SUNDAYS
SUMMERS TEXACO
2301 W. WADLEY

Land Secretary
Fee Paid $1200 range
Lease records, division order experience needed. Good independent will do some training. Super boss, good benefits. Call Leah, ConTech Employment, 563-0838 or 684-5868.

Receptionist/Secretary
Fee Paid $750 range
Fun front desk position in a plush oil office. Switchboard & varied duties, 50 wpm. Benefits. Call Today Debbie, ConTech Employment, 684-5868 or 563-0838.

Wolfe Nursery
Now accepting applications for Christmas help. Full and part-time help needed. Experience required on cashier postions. Experience working with public helpful on other positions. Part-time positions excellent for students.

Apply in person at Wolfe Nursery.
127 North Land Shopping Center
Corner of Scharbauer and Ave A

JOINT VENTURE ACCOUNTANT

Strong independent oil company seeking individual for joint venture accounting. 2 years public accounting with exposure to oil & gas helpful. BBA-Accounting required. To $24,000. Fee paid. Contact Tommy Newsom, The Desk Top Placement Service, 203 Building of the Southwest, 683-4643.

WANTED
For November 15th Employment
EXPERIENCED, HARD WORKING OIL FIELD HAND
To oversee Big Spring area development drilling project.
Qualifications must include:
1.) A wide knowledge of shallow drilling practices and completion techniques;
2.) Willingness and ability to work long hours;
3.) High degree of personal integrity and honesty;
4.) Experience and proficiency in shallow oil well production maintenance.
Compensation package flexible. Hourly rate + provision for mileage and gas allowance during test period of first 6 months; converting at option of company into salary plus full benefits.
Send resume and 3 strong industry references and 2 character references to:
REPUBLIC MINERAL CORP.
P.O. Box 27406
Houston, TX 77027

RN/LVN

Terrace Gardens now accepting applications for the position of charge nurse. Facilities provides excellent salary and benefit package. For interview contact Tommie Terrell, RN, DON. Terrace Gardens Nursing Home, 2901 W. Ohio, 694-8831.

DRIVER/MATERIAL HANDLER

Nationally known chemical co. has opening for driver/material handler, diesel experience preferred, good pay, good benefits. Call 563-0255. 8am to 5pm.

IMMEDIATE OPENING
For Independent Distributor
Be Your Own Boss
For distribution of Midland Reporter-Telegram in Andrews, Texas. Auto allowance - must have good transportation.

Call Bill Atwood
682-5311

OPI INC. 905 S. GRANDVIEW ODESSA, TEXAS (915) 332-8515

WE'RE EXPANDING
MACHINIST
BORING MILL
CNC LATHE
CNC MILL
DRILL PRESS
WELDERS
SANDBLASTER

Call Betty Hunter

OPI Inc. is an international manufacturer of drilling and well service pumps and related oilfield equipment. Attractive compensation package with full major company benefits.

OPI INC.

Right of Way/Claims Agent

Northern Natural Gas Company in Midland is seeking a Right Of Way Claims Agent to obtain easements and property rights, make settlements and secure related access in conjunction with construction and operation of company facilities.

Northern Natural Gas Company is a major diversified energy company offering an attractive salary commensurate with experience and qualifications and has an excellent employee benefits program.

Please forward resume stating education, experience and salary requirements in confidence on or before November 5, 1980.

Send resume or Call:-
Mr. F. Barksdale
Area Employee Relations Representative
400 Commercial Bank Building
Midland, Texas 79701
(915) 682-7964

Northern Natural Gas Company

Equal Opportunity Employer M/F

COMMAND PERFORMANCE

World's largest chain of total hair care salon is expanding in Midland-Odessa.

Experienced cosmotologist needed for full time and part time stylist. Guaranteed hourly wage plus commission paid weekly. Benefits include major medical, 6 days paid holidays, 1 week paid vacation after 1 year.

For audition appointment, Call 697-3113

Office Skills Needed For Temporary Assignments
MANPOWER TEMPORARY SERVICES
683-4624 No Fees EOE

SECRETARY wanted for a new company. Accounting experience desired, not necessary, pay negotiable. Contact Lee Lowe at 683-5505 or 694-7360.

NEED immediately: Experienced Wool or Silk finisher. Top wages plus other company benefits. Call 684-6697 or apply in person, 309 Dodson.

SHAKEY'S NEEDS CASHIERS

5 til midnight
5 nights a week
3.50 on hour or more
depending on experience
Please apply in person
after 5 p.m.
3305 Andrews Hwy

WORKING SUPERVISOR
NEEDED NOW FOR OUR CLASSIFIED ADVISORS

We require typing and will train you to operate input computer terminal. You will be required to supervise and assist 4 classified advertising advisors to service regular advertisers and for sales solicitions. Previous sales experience would be desirable. Good starting wage and complete benefit package.

Apply in person to
Billie Slemmons, Personnel Mgr.
Midland Reporter-Telegram
201 East Illinois

PURCHASING AGENT

Manufacturing firm has opening for purchasing agent. Experience required in purchasing administration, inventory control and purchasing metal stamped, casted and molded plastic parts. $18,000. Fee paid. Contact Les Harness, The Desk Top Placement Service, 203 Building of the Southwest, 683-4643.

PETROLEUM ENGINEERING ASSISTANT

Expanding company has new position available for someone with math aptitude and O&G experience. Background in technical writing and data processing is desirable. We require neatness, intelligence and creativity.
You will be trained in computer program research for reservoir engineering and enhanced oil recovery. The position will include monitoring of federal regulations in regard to product pricing.
If you meet the above qualification and would like to learn more about a job that will be challenging and rewarding, please call for an appointment.

SIPES, WILLIAMSON & ASSOCIATES, INC.
685-6187

$2,500 TO $3,300 MONTHLY REAL ESTATE SALES

"If you are earning less than this, ask yourself "Where will I be and what will I be doing 5 years from today if I continue what I am doing now."

- We provide the best in training by the most experienced, qualified trainers in the business.
- We have mortgage money reserved at the most attractive interest rates, utilizing the most innovative, new programs.
- We provide new homes in 6 great subdivisions in 3 price ranges.
- We combine the advantages of new home sales, with a rapidly growing, "pre-owned" Real Estate Sales Department.
- You will be shown the facts about your REAL earning potential at RAMCON.
- Members T.A.R. REALTORS BUILDERS

Harry Hilgers
Marketing Director Sales Training

PH. 563-4480 FOR CONFIDENTIAL INTERVIEW **Ramcon**

DRILLING FOREMEN

ONSHORE/ OFFSHORE DRILLING FOREMEN

Opportunities in aggressive exploration and development programs with ARCO Oil and Gas.

Be sure to see our display ad in today's Sports section.

ARCO Oil and Gas Company
Division of Atlantic Richfield Company

An equal opportunity employer

CITY OF MIDLAND
has openings for--

FIREFIGHTERS: High school education, 21-35 years of age with good driving record. Must successfully complete physical performance and written exams.

UTILITY PLANT OPERATORS: High school education with some experience in electrical or mechanical maintenance work. Must be able to work rotating shift.

MECHANICS: 2 years shop experience, own hand tools, good work references.

TRAFFIC SIGNAL TECHNICIAN: High school education, some experience in electrical construction or repair work.

EQUIPMENT OPERATORS: Valid Texas driver's license, some experience in general maintenance or construction work.

- 2 weeks paid vacation annually
- 7 paid holidays
- 2 retirement plans
- Group life/health insurance
- Liberal personal business and sick leave policy
- Longevity pay
- Employee credit union
- Other individualized benefits.

Interested persons should contact the Personnel Dept. Room 106, City Hall, located at 300 N. Loraine. (915) 683-4281.

The City of Midland is an Equal Opportunity Employer

Kmart

THE WORLD'S FASTEST GROWING DISCOUNT DEPARTMENT STORE

WE ARE NOW ACCEPTING APPLICATIONS
Experienced Preferred --Not Essential;
Full Time-Part Time-Day-Evenings

K-mart Offers A Full Range Of Company Benefits That Include--

•Paid Vacations •Free Life Insurance •Paid Holidays •Stock Purchase Plan •Paid Sick Leave •Paid Pension Plan •Free Hospitalization •Sickness and Accident Disability Insurance •And Many More

Apply Tuesday & Thursday 2PM to 4PM

340 N. MIDLAND DR.

An Equal Opportunity Employer

Accounting Clerk
Fee Paid $$Open-DOE
Learn all phases oil & gas accounting, they will train. 10 key & accurate typing. Lovely offices for independent. Paid parking. Call Judi, ConTech Employment, 684-5868 or 563-0838.

Accountant
Fee Paid $$OPEN
Degree required for this oil & Gas related company. Cost accounting finance, discounting, some audit. Ideal candidate will be interested in learning "nuts & bolts" level job. Will look at one to two years exp. Call Leah, ConTech Employment, 684-5868 or 563-0838.

Secretary
Fee Paid $$OPEN
Good math and secretarial skills on this. Working with dealers. Lots of P.R. must like to work with people. Varied duties. Great Benefits. Nice office situation. Call Brenda, ConTech Employment, 684-5868 or 563-0838

RECEPTIONIST
$$OPEN$$ Fee Paid
Fun office - real people spot. If you haven't worked for a while and would like to enter the working field, call Today. Type 40 wpm accurate, filing, phones. Handle confidential areas. This is not a "tied to the desk job". Call Connie, ConTech Employment, 6834-5868 or 563-0838.

MAID or housekeeper wanted for full or part time work, salary open according to experience and ability. Apply in person at 1003 S. Midkiff, or call The Lexington Apts. and Motor Inn, 697-3155.

BABYSITTER needed. Four nights per week. Prefer high school girl with own transportation. Must be very dependable, trustworthy and responsible. Call Mrs. Chandler nights and weekends, 683-8757.

MECHANIC NEEDED TO WORK ON DITCH WITCH TRENCHERS. MUST HAVE OWN TOOLS AND GOOD DRIVING RECORD. UNIFORMS AND INSURANCE FURNISHED. 563-4026.

SECRETARY TYPIST
Prominent local CPA firm requires well organized and highly motivated individual. Must have professional apperance, type 70 wpm, and hve statistical typing experience. Working knowledge of electronic word processing equipment desirable. Excellent salary and benefits. For appointment call, Larry Van Zetten, Trott & Co., 683-4227.

PROCESSING GEOPHYSICIST
High resolution processing for stratigraphic exploration group. Strong technical processing background required with some interpretive experience desireable. Prefer degree in Physics, Geophysics, Engineering or related field and 3-5 years processing experience. Oil and gas exploration company with in-house research, systems development, processing and field development capabilities. Contact Mr. Allan Skorpen. MRO Associates, Inc., Suite 530, 730 - 17th Street, Denver, CO 80202. Tel: (303) 573-5275.

REGIONAL ACADEMIC HEALTH CENTER ADMINISTRATOR
The Texas Tech University Health Science Center Regional Academic Health Center in Amarillo Texas is currently seeking an administrator in the office of the associated dean and assistant to the president. Qualification require advance capabilities in finance and bugeting, property and equipment accounting, personnel administration, general administration, and physical plant and building maintenance management. Bachelor degree in Business or Hospital Administration or related area with 5 years experience in Medical/Educational Administration. Excellent state benefits package with salary in low to mid $20's depending upon qualifications. Submit resume to:

TTURAHC
1400 Wallace Boulevard
Amarillo Texas, 79106
An Equal Opportunity Employer

AUTOMOTIVE

MAINTENANCE PERSON

Job consists of servicing, wash and grease and other maintenance on 13 unit fleet of cars and pickups. Must be able to maintain records. Tune-up and other light repair experience helpful. 5-day week--Monday thru Friday. Full package of company benefits. References required.

Apply to Personnel Dept.
MIDLAND REPORTER—TELEGRAM
201 E. Illinois

REGIONAL MANAGER

$1500 to $2000 Per Month

Will be hired as multi-unit supervisor, but will be required to learn our operation completely. Once qualified you will receive all supervisor benefits such as car, expenses, and bonus.

We seek people with the ability to work on their own and open new territories. Person must be willing to relocate to West Texas, New Mexico, or Austin area.

Our company benefits include holidays, vacation, profit sharing, insurance, bonus, investment program and unlimited growth potential.

If you have the ability to contribute to a successful company, send your resume to:

BOX A-3
C/O The Midland Reporter Telegram
201 E. Illinois
Midland, Texas 79701

DRILLING Foreman wanted. Call 682-6386.

SECRETARY, good typing skills, 8:30-5, $900 plus parking. Call Annette, 682-9458.

DATA ENTRY OPERATOR/ SYSTEMS 34
Experience preferred. Salary based on experience.
685-1747

HOSTESS WANTED
Split Shift

Apply in Person
Blue Star Inn
2501 W. Wall

INTERIOR DECORATING/ART SALES
Career minded woman with flair for decorating needed in Midland area to represent pioneer company in art field. Part-time or full-time.
Write: NANCY BRYANT, 5610 Swiss Ave., Dallas, Texas 75214 or call: 214/824-4456.

HELP WANTED
Terrace West is now accepting applications for Nurse's Aids, Laundry and Housekeepping personnel. Starting salary at $3.35 per hour.
Contact Steve Calley
2800 Midland Drive
697-3108

CLERICAL help, bookkeeping, experience preferred. Apply at: The Holidome, Midland, 4300 W. Highway 80.

RESIDENT Manager Needed. 2 years experience required. For more information call Trish at 685-1051.

RECEPTIONIST/SECRETARY/Girl Scout program center, typing and girl scout experienced required, EOE Call 563-0634 or 684-6222.

FLOWERLAND needs a clerk willing to deliver part time. Must be able to write legible and spell, over 18 years of age. Apply:
413 Andrew Highway
No phone call please.

EXPERIENCED MAINTENANCE NIGHT
IMMEDIATE OPENING
40 hours, full time, all benefits. 9:30 pm to 7:30 am. 4 nights per week.
MIDLAND, K-MART
Phone 697-7958
for appointment

SECRETARY
Immediate opening for secretary with shorthand and typing skills. Excellent company benefits.
SOHIO PETROLEUM COMPANY
684-6327
Equal Opportunity Employer

Typing, Filing, and
Phone part time for Oil
& Gas Company.

Phone Sharon
684-5506

MANAGER

Excellent opportunity for individual looking for fast food management. We are located in the Midland Park Mall. Experience should include shift leader, assistant manager, or comparable responsibilities in food related business. We offer a competitive salary and excellent company benefits. For more information, please apply in person at the Great hot Dog Experience.

CAROUSEL SNACK BARS

Equal Opportunity Employer M/F/H

15 Help Wanted | 15 Help Wanted | 15 Help Wanted | 30 Automobiles | 30 Automobiles | 30 Automobiles | 30 Automobiles | 30 Automobiles | 30 Automobiles

You Are A Professional!

You should use a professional in planning your important career moves....
Jane Vaughan, with Career Path, Inc. has specialized in the placement of oil and gas geologists and engineers, such as yourself for over five years. Let us assist you. For a confidential inquiry call 682-5166.

Career Path
INCORPORATED
203 Plaza Center
Midland, Texas 79701
915/682-5166

UNCOMMON OPPORTUNITY

Our Company has recently completed a much needed, very comprehensive oil and gas management, accounting, financial and production projection computer software package. The software runs on a reliable minicomputer for which we are dealers and service representatives. We wish to expand into the Midland/Odessa area. Our intention is to eventually have a full office with sales, service and programming staff. Of course we have other software packages and services available at this time.

We wish to locate a person who believes he/she could become the start of our Company in the Midland-Odessa area. Qualifications for this position include the ability to be a self-starter with the drive, willingness and desire to meet people and demonstrate our software/hardware. It would be very advantageous to have worked with the land and accounting departments of an independent operator. A basic knowledge of the oil and gas business is necessary. An understanding of computer applications would be very helpful.

If you are interested in our project and feel you have special abilities in personal contact management, and like working with people and computers - give us a telephone call.

505/347-5358.

HALLOWEEN SPECIALS

1976 DATSUN 280Z 5 speed, air conditioning, stereo tape	$4897
1976 2002 COUPE 5 speed, very low mileage, Very Clean	$4997
1976 V. W. CAMPOMOBILE 4 speed, air conditioning, AM-FM 8 track, Pop Top, sleeps four	$4397
1976 FORD COBRA V8, 4 speed, air conditioning, AM-FM stereo, 32,000 mile car	$3810
1977 V.W. RABBIT Automatic, air conditioning, AM-FM stereo	$3497
1979 CAMARO Blue, automatic, power steering, power brakes, air conditioning, Loaded	$5797
1979 HONDA CIVIC 4 speed, AM-FM stereo, Silver Beauty	$4199
1979 FORD MUSTANG Small V8, automatic, air conditioning, Full Power	$4999
1979 PONTIAC FIREBIRD V8, automatic, air conditioning, Full Power	$5199
1980 HONDA CIVIC 4 speed, air conditioning, roof rack, AM-FM stereo	$4999

HONDA OF MIDLAND
"High Prices Don't Stand A Ghost Of A Chance"
4000 W. Wall
697-3293

EXERCISE YOUR RIGHT

Vote Tuesday, November 4th for the Candidates of your choice.
If you're in need of transportation to and from the polls, Frank See Chevrolet wants to be of service to you...AND WELCOMES YOUR CALL FOR ASSISTANCE.

VOTE ON TUESDAY NOVEMBER 4.

CALL 694-9601
for FREE transportation
TO AND FROM THE POLLS

FRANK SEE Chevrolet
4100 West Wall Street
Midland

Secretary

Pleasant working environment, friendly business associates . . . at Midland offices of major Atlantic Richfield division. Position requires 50 wpm typing and 60 wpm shorthand speeds.

For an appointment, call 684-0110. Or send resume to: **Ms. Janet Hestwood, ARCO Oil and Gas Company, 300 North Pecos, Midland, Texas 79702.**

ARCO Oil and Gas Company
Division of AtlanticRichfieldCompany

An equal opportunity employer

CHRISTMAS

Be prepared this year with extra money for your holiday gifts. Top salaries for good office skills. Call

Temporary Resources
684-0527

INDEPENDENT Repair Shop Mechanic. Must be experienced. Must have own hand tools. Lots of work. Commission only. Call 682-8286, ask for Maurice or Jim. Coy's Auto Repair.

RECEPTIONIST
Oil company needs mature person to handle front desk position. Accurate typing and a professional attitude are very important. Parking and fee are paid. Salary $800-850. Call Jane, Southwest Personnel, 407 Kent Street, 683-4221.

RECEPTIONIST-TYPIST
Midland oil and gas company needs a receptionist to handle front desk. Good typing skills are a must. Get in with this growing and dynamic company. The fee is paid. Salary $800 range. Call Jane, Southwest Personnel, 407 Kent Street, 683-4221.

BOOKKEEPER
Small oil and gas company needs bookkeeper. Experience is necessity. Parking and fee are paid. Salary DOE. Call Jane, Southwest Personnel, 407 Kent Street, 683-4221.

SENIOR DRAFTSMAN

Should have a minimum of 2-3 years mechanical design experience and some supervisory ability.
Contact: Dusty Hall
Personnel Director
OIME
P.O. Box 4578
Odessa, TX 79760
563-2236

EARN EXTRA MONEY AT A PARTY ATMOSPHERE

STARDUST IS NOW ACCEPTING APPLICATIONS FOR PART TIME OR FULL TIME WAITRESSES & DOORMEN

APPLY IN PERSON ONLY
1006 S. MIDKIFF

IMMEDIATE OPENINGS
for a
Laboratory Technician
RN's & LVN's

Salary above average Full fringe benefits. Excellent working condition.

Call Mamie Roten, Administrator
Martin County Hospital
Stanton, Texas
(915) 756-3345

KELLY SERVICES The Kelly Girl People
Top Pay No Fee
for
Secretaries, Typists, Clerks
682-9748
EOE M/F/H

LANDSCAPE Company has opening for crew leader. Will supervise 3 to 6 people. 1-698-9632.

RECEPTIONIST
Top notch company is seeking receptionist to train in oil & gas. Typing skills and a professional attitude are required. Salary $800-850. Fee and parking are paid and benefits are full. Call Jeanine, Southwest Personnel, 407 Kent Street, 683-4221.

LAND SECRETARY
Local oil company needs someone with light land experience. Typing skills are required. Salary around $1000. Excellent advancement possibilities. Parking, insurance, and fee are paid by the company. Call Jeanine, Southwest Personnel, 407 Kent Street, 683-4221.

AVIS RENT-A-CAR

is looking for a bright attractive, person, for the position of Rental Sales Agent at its airport counter. This interesting full time position, requires some mornings, some evenings, and weekend work. Apply at Avis Rent-A-Car, 563-0910.

FLORAL DESIGNER

NEEDED

694-2290

FINANCE MANAGEMENT
Are you looking for a career that will satisfy your needs and goals? We are interested in career minded, ambitious people to train for management positions in our branch offices. GFC branch manager training program offers security, challenge, involvement with people and unlimited opportunity for advancement. Please call for appointment.
GFC Loan Corporation
683-4736

FURNITURE AND APPLIANCE SALES PERSON
An opportunity to earn, based on your selling success. YOU COULD EARN $1,000 OR MORE PER MONTH
* A 40 hour week, most saturdays required
* No nights
* HEATH FURNITURE carries all customer accounts and is a full service furniture retailer.
Contact: MIKE STEPHENS
HEATH FURNITURE CO.
108 N. Main

OFFICE ADMINISTRATION
No Experience Neceassary.
Would you enjoy working with people and doing a variety of office work. Do you type accurately? If so, we have a job for you. We will train you with our formal and on the job training programs. You will work in a modern office with pleasant coworkers. Opportunity for advancement and many employee benefits including paid vacations. This is an excellent career opportunity.
GFC Loan Corporation
#20 Village Circle.
683-4736

NATIONAL TRUCK STOP needs cashiers, no experience necessary. Will train. $900 per month. Good benefits. Call 694-5941.

SALESPERSON wanted full or part time. Apply in person at Zales, 215 W. Wall.

DIRECTOR OF LABORATORY
University of Texas of the Permian Basin.
Mature individual with knowledge of electronics and/or engineering technology, chemistry or biology. Salary negotiable, DOE. Call 367-2301. Good benefits. EOE.
UPB 1-572-S

PERMAIN BASIN REGIONAL PLANNING COMMISSION
has the following job openings in the Ector County Field Office: CETA Job Developer and CETA Counselor. A degree and or equivalant work experience is required. Good benefits.
Call Margie Marko,
915-563-1061
Equal Opportunity Employer

16 Sales Agents

SALES
Pharmaceutical Sales Representative

Norwich-Eaton Pharmaceuticals has an opening for a sales representative in MIDLAND/ODESSA AREA. Presents prescription products to physicians, pharmacists, and hospital personnel.

Excellent salary and incentive plan with regular performance increments. Automobile, expenses and full company benefits provided. Outstanding training program.

College degree or equivalent required. Science background or prior sales experience helpful.

This is an interesting and rewarding career opportunity in a growing health care industry.

Submit resume in confidence to
Bill Schiele
434 Franke Lane
Lewisville, Texas 75067
Professional Products Group
(Formerly Eaton Laboratories)
Norwich-Eaton Pharmaceuticals
Division MortonNorwich
An equal opportunity employer, M/F

$100,000+

Largest cash flow management company in the world desires top professional sales people to market highly needed inflation-proof, recession-proof service.

National Revenue Corporation's marketing sales consultants are among the highest paid commission sales people in the country today.

Only those who qualify will be able to attain a lifestyle enjoyed by a select few. If you would like to explore this unique opportunity, and sincerely believe you are among the very best, please call 800-848-7592.

Columbus, Ohio
Equal Opportunity Employer

SALE advertising in local want ad paper. Salary, commission, gas allowance. Experience in sales helpful. Apply 2613 N. Goulder, 333-4184.

TEXAS Refinery Corp. needs mature person now in Midland area. Regardless of training, write C. E. Sears, Box 711, Ft. Worth, Tx 76101.

INSURANCE salesperson needed. Will train for 1 full year while on guaranteed pay. Full fringe benefits. 563-1058.

DEMONSTRATORS. Part time for camera demonstration in local stores. Must be available weekends. Will train. Excellent wages. Call Linda, toll free, Monday thru Friday 8 am to 2 pm. 800-621-6494.

MARKETING Representative for credit unions in the West Texas area. Insurance/sales experience helpful but not necessary. Some travel involved. Salary, bonus, new auto, expenses and excellent fringe benefits. Send resume to: Kuna Mutual Insurance Group. 4455 LBJ Freeway Suite 812, Dallas, Tx 75234. Attention: David Cry.

KNFM RADIO
is now taking applications for postion of SALES RERESENTATIVE. Previous experience and advertising sales is preferred. For appointment, phone Jim Galyean at 683-3878. KNFM is an Equal Opportunity/Affirmative Action Employer.

REAL ESTATE SALES PERSON
Golden opportunity selling lots in new subdivision, make top dollar selling to invididuals and builders. Suncorp Property Management, Inc. (Trinity Estates) Call 697-7945.

17 Situations Wanted

PRIVATE Aid duty, 5 days a week, sitting with elderly people. I don't drive. $4.00 per hour. 682-0113.

18 Child Care Service

RESPONSIBLE individual to care for 3 month old in my home, 2 days a week. References and own transprotation. Call 694-5683.

BABYSITTING my home, county road 1224 South, 694-7441.

REGISTERED mother would love to care for your children. 684-6849.

REGISTERED child care, day and night drop-ins. 697-2782.

DROP-INS only, for responsible evening and night care. Call: 694-8560.

LITTLE folks nursery and pre-school, practical nurse supervision. Ages 3 to 5. Licensed, 682-5175.

OPENINGS for 2 small children, weekdays. Will keep children Friday and Saturday nights. 684-6067.

NEED before and after school sitter for West Elementary 1st grader. 684-6230.

MY little boy needs a play-mate. Would like to keep a three-year-old boy in my home. Call 684-3926.

REGISTERED Childcare. Westside location, ages 3 and up. Hot lunches. 697-2191.

REGISTERED childcare in my home. Lamar area. Hot lunch and snacks. Ages 2 and up, 7:30 to 5:30. 694-8137.

REGISTERED, child care 7 to 5:30 Monday through Friday. Meals and snacks included. 697-5886.

WILL baby sit nights: except Monday and Wednesday, drop-ins only. Call Vicki, 697-6480.

BABY-SITTER needed for two children (2 and 8) in my home. Middle aged. Some days, some nights, and some week-ends. Call 682-9553.

WOMAN needed to keep small baby in her home 5 days a week 8-5. Call 684-5853 or after 5 683-2928, references required.

REGISTERED family home, will baby sit children ages 2 to 4. Fenced yard, hot lunches, toys and games. In the Alamo area. Phone Rose 697-1968.

EXPERIENCED baby sitter with nursing background would like to keep your child anytime. Day time over two years. Drop-ins welcome. 697-3845, Westside.

NEED dependabele baby sitter for four year old girl, for evenings and weekends. Must have references and own transportation. Pris. 694-9781 and 694-3271.

Vote Nov. 4
Drop-In Nursery
Alamo YMCA
9am to 1pm
2pm to 7pm
Half Price
Non-Members-
Welcome

19 Business Opportunities

WILL pay cash. Producing oil and gas royalty. Poly-Z Corporation. Box 12571, El Paso, Texas 79912.

RESTURANT and Lounge located Odessa, beautiful decor, seats 160. Grossing $23,000 per month. Ideal for a small business loan. The Hamilton Company-333-9537.

NO!!

This in NOT an oil well in your back yard but if you are wanting a business that you can build to a very serious income level without tying you down, this may be the end of your search. Can be started with as little as $2984.00. Please apply ONLY if you are TRULY sserious about earning far better than average income. Call Mr. Cox collect at (713) 478-7143 or write:
Positive Marketing, Inc.
P.O. Box 325
Orchard, Tx 77464

30 Automobiles

FOR sale, 1976 Murcury Capri, 45,000 miles, good condition, good gas mileage. Call 694-7993 after 5 and weekends.

ECONOMY plus 1974 Vega. Call 682-7281.

1979 Chevrolet Nova, 2-door, real clean, and economical car, 697-5039.

FIAT 128: 4-door, 35 mpg, regular gas, $1500 mark, 683-6311 or 685-1076.

1969 VW bug. Body and interior good. Newly rebuilt engine. $1,350. 697-3340.

1980 Z-28 Camero, T-top, loaded, low mileage, excellent condition.$7490. 697-4754.

1973 Trimuph, TR-6, black and silver, $2500. Phone 683-8519.

1980 2 dr. Buick, sun-roof, Am/Fm, wire wheels, loaded. Call 682-2879.

1974 Buick, one owner, will sacrafice, $700. 683-1335.

'77 Fleetwood Cadillac. Extra nice, wire wheels. $5,950. Odessa, 362-1411.

'56 Mark II Continental Coupe, needs restoring. $4,500. Odessa, 362-1411.

1976 Honda Goldwing GL 1000. Dresses. 694-4414; 694-0010.

1973 Cougar, power, air, automatic, V-8, extra clean. 694-0637.

'78 Cougar XR-7. Good condition, must sell. 694-7172, ask for Bill.

NEW 1980 BUICK REGAL
MUST SELL!
Includes tinted glass, steel belted white wall tires, air conditioning, tilt steering wheel, cruise control, radio, power steering, power brakes, and many more options.
Reduced to $7395
$595 Down
*48 months, 13.51 APR with approved credit. Does not include tax, title or license. Your present car need not to be paid for in order to trade.
SLOAN-BROTHERS BUICK INC.
2625 W. Wall 683-2761 or 563-0573

Come Drive The
1981
ESCORT
Good Selection
Owned and Operated by Native Texans
ROGERS FORD
694-8801; 563-1125
4200 WEST HWY. 80

1980 Turbo Trans Am, 301 V8, fully loaded, T-top. 362-4803 or 362-1587.

1980 Honda Civic, 1500GL, $6,200 firm. Phone 684-7026 after 5 pm.

1979 Cadillac Seville. Diesel. $12,000. Immaculate. 655-4064, San Angelo.

1970 V W Beatle, $1,375. Call 694-6325 after 5 pm.

71 Nova, straight body. 694-0010 or 694-4414.

NEW 1980 Citation: Pick up payments. 682-3082.

FOR Sale: 1976 2 door Grand Marquis, 2 tone blue. Good condition. 697-1589.

1973 Cutlass Supreme. $850. 1977 MG Midget, $3,900. 713 W. Pine.

1977 Porche 924 with air. $7200. 683-8050, 2605 W. Wadley.

1973 Buick Century. $500. good running condition. 684-7495.

1971 Yellow 4 door Sedan DeVille Cadillac. Clean. $1,250. Call 697-2429.

1978 Trans AM, loaded, 14,000 miles. $7,450. Call 697-3155 ext.236 after 6pm.

1973 Mercedes-Benz 450sel, under 60,000 miles, $12,500 or best offer. Weekdays 8-5, 682-5061. Weekends, 683-2v47.

1977 Porche 924 with air. $7200. 683-8050, 2605 W. Wadley.

1980 Corvette. 2,800 miles. White, loaded. 699-2222; after 5:30, 683-7639.

1976 Trans AM, black and gold, special edition, 697-7720.

1979 Cougar Xr7, black and chamois, fully loaded. 684-8531.

1970 Chevy Stationwagon. $750. 684-0072.

WE carry our own papers. Nickel Used Cars. Main and Florida. 682-5734.

1978 Ford LTD. White, 4 door, cruise control, 400 engine, clean, rear window defroster. $1,850. 4304 Greenbriar. 694-0724.

FOR immediate sale one 1956 Mercedes-Benz 190 SEL. Serious inquiry only. After 6 in the evening. 697-5194.

1976 Cutlass Supreme Brougham. Fully equipped in good condition. $2600. Call 697-7553 after 5:30.

1978 Honda Accord 5-speed, very good condition, call to see. 683-6061, or leave message.

1979 Monte Carlo. Power, air, automatic, cruise, tilt, Ralley wheels. Economical 272 V8. Good price. 694-6461.

VOLKSWAGEN Scirocco Special Edition. 1978, good condition, 48,000 miles, 30 mpg. $5,000. 684-4259, 682-7570.

1974 Grand Prix sj, et mags, electric windows and seats, $1000. Call after 5, 699-5316.

FORD Maverick, 1973, brown, A/C, Am radio, Std. Trans., 6 cyl., $1250. Call 694-3854 or 683-7679.

'79 Pontiac Trans Am. Red, 6.6 liter, automatic. 683-2761 ask for Jack. After 6, 337-5539.

1973 Cheverolet Impala, 4 door, 65,600 miles, $1500. This car worth more. Phone 683-7055.

1973 Mercury Marquis Brougham 4 door. Good condition. Call 694-7802 after 5.

1974 Buick LeSabre Luxus 4 door hard top. Excellent condition. $1,395 firm. 694-3814.

1975 BMW 530i, 4-door, 6-cylinder, fuel injection, fully loaded. Excellent condition. 683-1401, 683-8611 days.

1980 RX-7 Mazda. Low mileage. Fully loaded with shutters. Lady driven, well taken care of. 683-9701; after 5, 694-2985.

STATON WAGON
1976 Mercury Colony Park. 9 passanger, loaded. Phone 682-8836. See at 4404 Dalton.

THE BODY EXPERTS
Make your old car look new again!
Two days service offered on small dents and painting.
Free estimates on all auto insurance claims.
No wrecks too small or too large.
Best prices in town!
All work guaranteed.
Feel free to call anytime Monday thru Friday 8 am to 6 pm.
Pat Patterson, Mgr
Ken Brown, Asst. Mgr
SLOAN-BROTHERS BUICK INC.
2625 W. Wall
683-2761 or 563-0573

Mid-Way Motors
Mazda-Fiat
2601 W. Wall
563-2698

USED auto parts. 800 E. Longview. Nickel Salvage. 682-6550.

1974 Honda Civic, 4 speed, good mpg, rebuilt entine, good condition, $1400. 685-0706.

1979, 320-i, BMW. Immaculate condition, all options. (915)337-5301, Odessa.

'75 Honda Civic. Clean. Low mileage. Good condition. $2250. 697-6141 after 5pm.

EXTRA Nice 1976 Oldsmobile 2 door 98 Regency Loaded, low mileage, $2,750. 2003 Harvard. 682-7155.

1974 Apollo Buick. 55,000 miles. Good condition. Excellent body. Call 683-5949.

1980 Honda Accord 4-door, beige, $7,750. 694-2519; 694-8155.

1979 Chevrolet Monte Carlo. 22 mpg, small V-8, AmFm stereo, tilt, automatic, power and air. 694-0584.

1974 Mazda Station Wagon. Good body and interior. Make offer. Call 332-7763 or 694-1980 after 6.

1960 Chevrolet. 4 door sedan. A-1 mechanically, good tires. 697-5903 after 5:30 pm.

1972 Pinto Runabout, standard transmission, air, radio, up to 40 mpg, runs good. One owner. 684-8547.

1979 Toyota Celica ST, air conditioning, AmFm, 10,000 miles. $5800. Call 682-5166 after 5 684-9036.

1973 Ford 4-door Galaxy. Body rough, but runs good, air shocks. $650. 4512 Pasadena. 694-7618.

1974 Econoline Ford Van. Beautifully customized interior. Call 682-4220; after 5, 684-6795.

1969 Camero, new paint, tires, mag wheels, 283 engine, Call 684-9606 or 684-6529.

FOR sale, 1973 Chev. Impala, power and air, new tires. 683-8812 or see 1403 W. Kansas.

ASSUME Lease or For Sale. 1979 Chrysler Cordoba "T" roof. Nice. $250.00 month. 697-3291. 8:30 to 5:30.

1974 Mercury Comet 2dr., make offer, weekdays after 5 call 694-6582 or see at 2804 Princeton.

GAS saver, 1965 Ford with 74 engine. Good work car, low mileage. After 5pm call 694-1198.

1979 Chevette. Excellent mpg, cassette stereo, very clean car. $4,600. 333-3915 after 6 pm.

1970 Dodge Coronet 440, 4 door, 318 automatic with air. Dependable. 697-7725.

1979 Malabu wagon: Yellow, camel vinyl interior, excellent condition, low mileage, 682-1567 after 5 pm.

1976 Murcury Brougham, 4 door sedan, loaded, good condition, very clean, $3,450. 694-5430 after 5.

'74 Datsun 610 Wagon. Automatic, a/c, and luggage rack. Dark green with tan interior. $1,825. 697-3373.

1978 280-Z
16,400 miles, 1 owner, white with complete spoiler kit. Call
Dan Linebarger
684-5766 or 697-6515

Hertz Used Car Sales
1979
PONTIAC
FIREBIRDS
$4999
12 Mo. 12,000 MileWarranty
Midland Regional Airport
204 Pilot Rd.
563-0112

1972 VW Bug
Excellent second car.
$1695
FRIENDLY PONTIAC
3705 W. Wall
684-7101 or 563-3505

1979 Mercury Cougar XR-7. Electric windows, locks, seats, AmFm stereo tape, 351 V8, automatic, all power and air, 18,000 miles. 694-0584.

1973 Austin Marina by MG. 4 cylinder, 4 speed, 4-door. 38 miles per gallon. 4 wheel independent suspsension. 694-0010; 694-4414.

SACRIFICE: 1978 Pontiac Grand Prix. For $3995 with console, automatic, and air. 67,000 miles, but priced $600 below book. See at 1009 Boyd or Call 684-6187.

1973 Chevy Surburban, new 350 engine, tires, battery, and U-joint, AD hitch, front and rear air conditioner, 20 mpg on highway. $3,000 or best offer. 684-8011 or 683-1019 after 5.

1976 Oldsmobile Delta 88 Royale 4-Door hardtop Sedan. 56,000 miles. Must sell, first reasonable offer accepted. Call 684-0916 after 6pm weekdays. All day Saturday and Sunday.

ASSUME Lease or For Sale. 1977 Chrysler Cordoba "Black Beauty". Loaded and with moonroof, low mileage. $4500 or lease $221.25 per month. 697-3291. 8:30 to 5:30.

1979 Chevrolet Corvette. Light blue with oyster leather interior. Completely loaded. Only 13,000 miles. Regular Closing. Frank See Chevrolet, 4100 West Wall, 694-9601.

1974 Chevrolet Malibu Classic 2-door. Tan with tan interior, brown vinyl top. V8, automatic, power steering/brakes, air. $1995. Regular Closing. Frank See Chevrolet, 4100 West Wall, 694-9601.

1980 Chevrolet Impala 4-doors. V6, automatic, power steering/brakes, air, Amfm stereo radio, tilt and cruise. Choice of 2. $6695. Frank See Chevrolet, 4100 West Wall, 694-9601.

1979 Dodge Omni 2-door, 2-tone red and burgandy. Automatic, power steering/brakes, air, Am radio. $578A. $4995. Frank See Chevrolet, 4100 West Wall, 694-9601.

1979 Buick Regal 2-door. Light blue with blue interior. V8, automatic, power steering/brakes, air, Am radio. #6116. $4995. Frank See Chevrolet, 4100 West Wall, 694-9601.

1976 Buick Century 4-door. Green with camel interior. V8, automatic, power steering/brakes, air, Am radio. #5944B. $2995. Frank See Chevrolet, 4100 West Wall, 694-9601.

Value Packed
NEW FOR '81

- Tinted Glass
- Air Conditioning
- Power Brakes
- Power Steering
- Automatic Transmission
- 5.0 Liter V-8 Engine
- Two Fuel Tanks
- Cigar Lighter
- P225/75 Radials
- Guages

All The Above For Only:
$7777
(plus tax, title & license)
GM QUALITY SERVICE PARTS GM
GENERAL MOTORS PARTS DIVISION
Keep That Great GM Feeling With Genuine GM Parts
Takes care of you as well as your car.
Continuous Protection Plan GM
As well as your light duty truck. As well as your van.
Berg Motor Co.
3205 W. Wall
694-7741 or 563-1479
GMC TRUCKS ARE WHAT WE'RE ALL ABOUT

RENAULT Le Car
STOVALL'S IMPORTS
694-7711 3415 W. Wall

SAFE BUY USED CARS from VILLAGE LINCOLN-MERCURY
3915 W. Wall 697-3115

MUST sell Hunting Wagon, 1977 GMC Jimmy, 4 wheel drive, new tires, good 350 engine, automatic transmission. Call 682-1114.f

MOVING getting company car, must sell 1980 citation. Looks new, low mileage, 4-door, straight shift, $6,100. 697-5253.

ASSUME Lease or For Sale. 1979 Chrysler New Yorker. Loaded, beautiful maroon. $250.00 per month. Nickel Lease 697-3291.

1976 Lincoln Continental Mark IV, runs and rides great. Mitchlin steel belted radials, good body and paint, $6,000, 684-7856.

75 Toyota Corolla, 4 cylender, 4 speed, excellent gas millage, great shape. Call 697-3u54, weekdays after 5 and weekends.

1977 Toyota Celica GT liftback, AM/FM 8-track, sunroof, sports wheels, new tires, take up payments. Call 682-8828.

1978 Honda Civic CVCC. Air conditioning, standard, 5 speed, yellow exterior, black interior, 43,000 miles, $4,000. 4411 Humble, 697-1669 after 5:30 pm.

1973 Cadillac Coupe DeVille. Clean, all power. Uses regular gas, air shocks. Only $1,095. Call 684-0527 or 682-6778 after 5:30.

1974 Comet 4-Doop, 6, automatic with air. Excellent condition throughout, new tires. Call weekends or after 6, 694-4313.

'67 Mustang, air, new tires, four speed, good condition. $1,500. Call 697-1770 after 6 weekdays, anytime weekends.

1978 Chevrolet Stationwagon. All power and air. Sell or trade. Call 684-9734, Sherry.

1979 Datson, 280 ZX, one owner, luxery package, clean buff, $10,500. 1975 F-150, Ford window van, V-8, automatic and air. 699-1322.

FOR Sale: 1964 Thunderbird. Automatic transmission, power brakes, and air. Very good condition. $3000 or best offer. 699-6404 after 6.

80 Datson 200 SX Hatch-back, 15,000 miles, excellent condition, automatic, Am/Fm stereo, sun-roof, $7,900. 683-5451 or 694-4712 after 6pm.

1977 Buick Regal 2-door. Bright yellow with white interior. T-top, V8, automatic, power steering/brakes/windows/door locks. Amfm stereo with tape. Tilt and cruise. #933A. $4195. Frank See Chevrolet, 4100 West Wall, 694-9601.

RAY'S AUTO
WE FINANCE
697-7884

1978 Chevy Pick-up, short bed
1967 Chevy Pick-up, great condition
1976 LTD Brougham 4-door, NICE
1977 Chevy Camero, Bright red
1977 Olds 88 4-door, priced right
1975 Subaru 2-door, loaded
Good Work Cars
More or Less than $299.00.

30 Automobiles

At Berg Motor Co.:

SAVE!! SAVE!!

1980 OLDS DEMONSTRATORS

1980 Cutlass Supreme Brougham 4-Dr. Sedan
Fully Equipped
White With
White Roof
List $10,149.57
Discount 1,621.57
NOW $8528.00

1980 Cutlass Supreme Brougham 2-Dr.
Fully Equipped
Dark Blue With
Camel Roof
List $9,906.51
Discount 1,622.51
NOW $8284.00

1980 Cutlass Supreme Brougham 2-Dr.
Fully Equipped
Camel With
Light Camel Roof
List $9,610.57
Discount 1,737.57
NOW $7873.00

1980 Delta 88 Royale Sedan
Fully Equipped
Beige With
Claret Roof
List $10,260.79
Discount 1,797.79
NOW $8463.00

All Our Demonstrators Have Full Factory Warranty

And that's straight talk.

KEEP THAT GREAT GM FEELING WITH GENUINE GM PARTS
GM QUALITY SERVICE PARTS — GENERAL MOTORS PARTS DIVISION

Berg Motor Co.
GMAC AND BANK RATE FINANCING
3205 W. WALL
694-7741 or 563-1479
GENERAL MOTORS CONTINUOUS PROTECTION PLAN

1980 CLOSEOUT AT SLOAN-BROTHERS BUICK.

We have the Buick you want!

The Buick you want is at Sloan-Brothers now! We still have an excellent selection of 1980's priced to sell at unbelievable prices. There will never again be models discounted as low as these:

SKYLARKS (9) REGALS (10)
ELECTRAS (4)
RIVIERAS (1)

ALL 1980 MODELS HAVE 12 MONTH-12,000 MILE WARRANTY

ALL MUST GO TO MAKE ROOM FOR OUR DAILY ARRIVAL'S OF 1981 BUICKS

ai AMERICAN INTERNATIONAL RENT-A-CAR CORPORATION
American International Rent-A-Car, operating as Cherokee Rent-A-Car is now serving Midland/Odessa from this address. See us for your auto rental needs.

KEEP THAT GREAT GM FEELING WITH GENUINE GM PARTS.
GM QUALITY SERVICE PARTS — GENERAL MOTORS PARTS DIVISION

SLOAN-BROTHERS BUICK INC.

2625 W. Wall 683-2761

At Berg Motor Co.:

SAVE!! SAVE!!

On Our Remaining

1980 Models

1980 Olds Omega Brouham 4-Dr.
Solid White
List $8105.51
Discount 814.51
NOW $7291.00

1980 Olds Omega Brougham 2-Dr.
White With
Claret Roof
List $8431.51
Discount 953.51
NOW $7478.00

1980 Olds Omega Brougham 2-Dr.
White With?
White Roof
List $8353.63
Discount 941.63
NOW $7412.00

1980 Olds Cutlass 2-Dr. Coupe
Cinnebar Color
List $8509.57
Discount 1314.57
NOW $7195.00

1980 Olds Toronado Diesel
Charcoal With
Grey Roof
Fully Equipped
List $15,701.68
Discount 3031.68
NOW $12,670.00

1980 Cadillac Coupe DeVille Diesel
Blue With
Blue Roof
List $16,789.00
Discount 3289.00
NOW $13,500

And that's straight talk.

KEEP THAT GREAT GM FEELING WITH GENUINE GM PARTS
GM QUALITY SERVICE PARTS — GENERAL MOTORS PARTS DIVISION

Berg Motor Co.
GMAC AND BANK RATE FINANCING
3205 W. WALL
694-7741 or 563-1479
GENERAL MOTORS CONTINUOUS PROTECTION PLAN

GREAT BUYS

DOLLAR RENT CARS JUST PURCHASED 1979 GRAND PRIXS

Power & Air
60/40 Seats
Alloy Wheels
Padded Vinyl Top

$5195.00

CHOOSE FROM TWENTY!

Your Complete Toyota Dealer
Sales • Parts • Service

PERMIAN TOYOTA

694-3691 3100 W. Wall 697-3631

Berg Motor Co.

3205 W. Wall 'The Going Concern' 694-7741 or 563-1479

1980 Cadillac Sedan DeVille Only 7,000 Miles $11,600
1979 Mark V. Designer edition with Astro roof $10,750
1978 GMC Suburban Sierra Grande, Super clean $7550
1977 Datsun Pickup Long bed, automatic, air $4350
1978 Mercury Marquis Brougham Chocolate brown with brown vinyl $3850
1978 Chevrolet 1/2 Ton Pickup 4-Wheel Drive. Ready for deer season $4650

ED GRISWOLD Residence 694-9790

12/20 — 12 months or 20,000 miles Mechanical Repair Protection for used car buyers
AVAILABLE ON CERTAIN MODELS from CIM Insurance Corp., N.Y., N.Y.

O'NEIL JAMES Residence 694-6025

31 Trucks & Tractors

1976 FORD F-250, XLT SUPER CAB EXTRA CLEAN AND LOTS OF EXTRAS 683-1749 OR 683-8021

STYLED FOR ECONOMY

The 1981 all new front-wheel drive Mazda GLC is styled with a clean, modern look. The sloping hoodline, front air dam, rear spoiler lip, and wraparound lamps all contribute to aerodynamic efficiency and better fuel economy. The versatile GLC achieves EPA ratings of 45 mpg highway and 35 mpg city with a five-speed transmission.

Come see our other new arrivals of 1981 Fiats and Mazdas.

MID-WAY MOTORS

2601 W. Wall 683-4919

TRANS AM 10th Anniversary special 1979 edition. Loaded. Excellent condition. 13,000 miles. Yours for picking up the payments. 694-7005.

1978 Honda Accord, 1 owner, 5-speed, 16,000 miles, Am/Fm, excellent condition, $5200 or best offer. Must see to appreciate. 270 Kessler.

80 Datson 510 coupe, 2 tone blue, automatic transmissin, Am/Fm, air conditioner, stereo, extended 5 year warrenty. Call Danny, 694-7711, after 6 694-6265

FOR SALE OR LEASE

1980 Pontiac Grand Prix, LJ, 10,500 miles, loaded, company car. 563-3133 or 682-1600

1979 280-ZX
Like New
Excellent Condition
Gold with Gold Interior
GL Package
Must Sell
Call 697-5610

1977 CORVETTE
BLACK W/BLACK INTERIOR LOADED
697-5224 before noon or 694-5552

1980 CORVETTE
Black with white pinstripes, custom wheels, L-82 automatic, all power, and cassette. Only 3,500 miles.
Call Jim 694-6666 or 684-9734 after 6

1975 Chevrolet Monte Carlo. 67,000 miles, Am/Fm, CB hook-up, cruise, steel belted radials, brand new spare. Good clean car. $2,200. 685-6517; evenings and weekends, 697-1014.

1969 Nova race car. 427 bored 60, 12½ to 1 pistons, balanced and blueprinted, turbo 400 trasmission. 532 gears. Also have trailer. Will sell part or altogether. Best offer. Call 684-7579 after 7.

1977 Dodge van. Power steering, air conditioning, automatic, V8. Good condition. See at 1904 W. Front. Coy's Auto Repair. After 5:30 call 694-2153 (Jim) or 682-2005 (Maurice).

1980 Chevrolet Citation. 4-door hatchbacks. One 4-cylinder, one 6-cylinder. Automatic, power steering/brakes, air conditioner, radio. Choice of 2, $6195. Frank See Chevrolet, 4100 West Wall, 694-9601.

31 Trucks & Tractors

HAVE several pickups for sale. 4 miles east on Garden City Highway. 684-8835 or 684-8147.

1975 Ford pickup, 1/2 ton, 6-cylinder, standard shift. Call 682-5416.

'69 Ford 2-ton, 6-yard dump truck. 4011 Anetta.

PIPE-RACK for a long-bed pick-up truck. 694-9722.

1963 model Chevrolet pick up, step side, $500. 685-3536

1972 Ford, new tires, new paint, excellent condition. 694-2623 after 5.

'76 Chevy. Loaded. Tool box and rails. $3,000. 694-0474 or 694-6012 after 6.

1974 Chevrolet pick up, 6 cylinder, short bed, $1400. Call after 5, 697-4783.

1979 one ton G-30 Chevy Van. 18,000 miles. 350 4-bbl., 10-ply tires. A-1 condition. $5,595. 683-5793.

1977 GMC 3-quarter ton, crew-cab, 454, AC. $4800. 915-653-4919. 5:30 wk. days, all day week-ends.

1980 Stakebed Datson. 14,000 miles. Excellent condition. Call 697-9056; after 6 call 685-1942 or 682-9550.

1979 Mazda pick up. Piston engine, long bed, 4-speed, refialbe gas saver. Looks and rides like new. 697-5456.

1977 Chevrolet Luv. 28,000 miles, roll bar and lights, Am/Fm cassette radio, runs seefect. $3,000. 683-5043.

1968 Chevy van with power, tail-gate. 694-2519, 694-8155.

1959 El Camino. Clean. $500.00. See at the Gulf station 2110 Wall.

TWO Impco 300A propane mixers for engines thru 350, also dual adapter for 454. 684-9894.

MUST sell 1978 Datsun pickup. 21,000 miles, with varigus accessories. Excellent condition. No reasonable offer refused. 682-1988.

CLEAN 1977 Chevrolet 1/2-ton long-wide. Power, air, automatic, 2 tanks, 350 V8. 694-6461.

1978 Chevy Luv. 14,000 miles; 4 speed with air, $5500. 685-2000, ext. 2505 before 5 pm.

1976 Dodge clubcab, excellent condition, best offer. 697-5002 afte 5pm weekdays, anytime weekends.

FOR sale, 9-N Ford tractor with 5 foot Imco Brush Hog. Call after 5, 699-1108.

CAB high camper shell. Make offer. 697-4514 days, 684-4751 evenings and weekends.

1970 Dodge pick up, air and automatic, headache rack, white top, blue bottom, 318 motor, perfect shape, $900. 563-3756.

FOR sale, clean 1975 white Courier with camper, air and 4-speed. 44,000 miles. $3,000. CAll 682-4819 or 683-6461.

1079 Ford short wide bed, full power and air, Am/Fm, 8-track, new tires and shocks, good condition. 697-1237 after 6.

1980 C-10 Silverado Chevy pickup. Loaded. 3 months old. A bargain, must sell. (915) 459-2455, collect. Interested parties only.

1956 F100 Ford. Excellent engine, but needs exterior and interior work. Will take best offer. 697-7881 or 694-3146. Ask for Kully.

1964 long bed pickup, completely customized, but needs minor engine work. Best offer. Call 697-7881 or 694-3146. Ask for Kully.

ONE 1967 single axle conventional International diesel tractor and 42 foot furniture van for sale. Will sell separately. Call 685-3425.

1978 Ford Ranger. Long-wide bed, automatic, power, air, Am/Fm radio and tape deck. 47,000 miles, beautiful black. Equity and take up payments, 684-8547.

'79 F-150, 460 V8, air conditioning, power steering, and '77 Custom 3/4-ton, 400 V8, new engine, will wholesale.. 697-4514 days, 684-4751 evenings and weekends.

1974 and 1973, three axile macks for sale, equipted Cummins formula 290 engines, RT 910 transmissions, SQHD diferential 3.70 ratio. Non-sleeper cab, 11/24.5 tires also 45 foot dry vans and 44 foot 6 inch reefers. For infor. Call Nel Kemp 806-745-3131.

32 4-Wheel Drive Vehicles

1973 Jeep Commando, new 8 ply tires, new 8,000 pound Warn winch, newly over-hauled engine, removeable hard-top, roll-bar. $2500. 684-5211 or 682-2079 after 5 pm.

1974 GREMLIN
Automatic, air conditioned, clean, good economical school or work car.
$1150
2802 Stutz
694-8640

1980 HONDA ACCORD
4-door, green, Am/Fm cassette, automatic, all power & Air, less than 7,400 miles. Still under warranty. Best offer.
Call between 2-5 p.m.
682-6114

1975 Monte Carlo
2 Door-Bucket seats
New tires, New muffler
Am and 8 Track Stereo
$1,500
697-4498

FOR SALE
1973 Porsche 914, mint condition, 29,000 miles, yellow with black vinyl top. $6,500.
Call 682-5166 or 694-7574

1980 Olds Cutlass Supreme. 2-doors. 4.3 liter engine, automatic, air, tilt and cruise, Am/fm radio, vinyl top, bucket seats, rally wheels. Choice of 3, $6995. Frank See Chevrolet, 4100 West Wall, 694-9601.

1979 Caprice Classic. 4-door, Chevrolet. Dark blue, blue interior. V8, auto., power steering/brakes, air, tilt, cruise, Am/fm stereo. $6132. $5995. Frank See Chevrolet, 4100 West Wall, 694-9601.

NEED a clean, dependable vehicle reasonably priced? Try a Ford 1 ton van with small V-8 automatic, cruise control, stereo, CB, swivel seats, carpet throughout and more with good MPG. Call 694-7237 after November 1.

1979 Dodge Colt, standard, hatchback, 11,000 miles, air cond., Am/fm. Gets 33 mpg city. Excellent condition. Make offer. Call 682-5640, 8-5 weekdays or 683-6103, nights and weekends. Ask for Pat.

33 Motorcycles

SUZUKI 1980 CLEARANCE

1980 SUZUKI RM125
•OVER 11' OF TRAVEL
•WORLD & NATIONAL MXCHAMP
SUGGESTED RETAIL $1,429.00
CLEARANCE $1,198.00

1980 SUZUKI DR400
•4 STROKE SINGLE
•SUPER HANDLER
SUGGESTED RETAIL $1,729.00
CLEARANCE $1,449.00

1980 SUZUKI DS250
•POWER REED ENGINE
•OIL INJECTED
SUGGESTED RETAIL $1,339.00
CLEARANCE $1,088.00

•EXCELLENT SELECTION OF PARTS • COMPLETE OFF-ROAD AND TOURING ACCESSORY DEPARTMENTS•WIDE ASSORTMENT OF WEARING APPAREL • FULL SERVICE CENTER • INSURANCE • LAY-A-WAY

GOLDEN COACH & MARINE

"MOTORCYCLE HEADQUARTERS OF THE PERMIAN BASIN"

PH. 332-1288 ODESSA PH. 563-0970

36 Recreational Vehicles

...SMALL CAR OWNERS...
Here's Your Answer...
19 ft. Last 1980 Model

Taurus 2000 Series
Billy Sims Trailer Town - 520 E. 2nd
Midlanders call 683-4800 - Open 7 days a week.

WEBB CAMPER CENTER
Entire 400 Block E. 2nd
332-9256 332-5682
Travel & Camper Vans
Ford-Chevy-Dodge
Marque Mini Motor Homes
King's Hwy Motor Homes
Wilderness Travel Trailers
Palomino Tent Trailers
Shells-Cabovers
Complete Supply Store

32 4-Wheel Drive Vehicles

1980 JEEP CJ-5
WHITE
WITH BLACK
CLOTH TOP
694-6100

4 wheel drive, 1975 Chevy Blazer for sale. Phone after 6, 697-2610.

1965 International Scout 4 wheel drive, 4 cylinder, tow bar, 694-7069.

1976 Chvrolet. Auto, 4 wheel drive, 59,000 miles. Call Jimmy, 683-4668.

1977 Jeep CJ5. V8, 3 speed, 29,000 miles, rag top. $3,750. 267-2107.

1977 Jimmy. 4 wheel drive, just in time for hunting season. 682-0212.

33 Motorcycles

1978 HONDA 750 FOUR K
4400 Miles, Windjammer SS
$1999
HONDA OF MIDLAND
4000 W Wall 697-3293

SUZUKI OR—50, low mileage, 1980. 694-6753.

1977 Kawasaki, K-Z 400 with Farring, $500. Call 697-6053.

FOR sale 1981 Kawasaki 440 LTD, very low mileage. Call after 6, 683-8865.

1980 Honda 400, 3 months old, 2,200 miles. Call 682-3244 ask for Gary.

Car for sale. School car, new engine, 76 Monza, $2795. 697-1839 or 684-8312.

HONDA SL70. Excellent condition. $275.00 563-0847.

GT 750 Suzuki, dressed. 694-4414 or 6940010.

1978 Honda 750-4. Excellent condition. $1500. Call after 4, 684-7505.

FOR sale, '75 Honda 750, fully dressed, cb, radio, etc. 694-6805.

MOTORCYCLES for sale. Also, drag bikes. 697-1839 or 684-8312.

TWO '79 Kawasaki YZ-125 Dirt Bikes. Call 683-2761 ask for Jack.

1976 Kawasaki 400cc. Excellent condition. $550.00. Call 685-3100.

FOR Sale 1980 Honda Custom CX-500. Drive shaft and water cooled. Like new. 682-6794.

FOR sale; 3 months old, 1980 Harley Davidson Sportster, $2,960. 1103 William St. Rankin, Texas.

1979 250 Honda Motocross bike and trailer for sale. For information call 683-2686 after 5 pm. all day Saturday and Sunday.

1979 Suzuki 750 GS. Windjammer, adjustable backrest, mag wheels. Under 900 miles. Call after 5, 697-4013.

1975 Suzuki 500. Varring, saddlebags, adjustable back rest, kick start. Good condition. $550. 683-9415 after 5.

1976 550 Honda, fully dressed, excellent condition, 6000 miles, $995 firm. After 5, 697-2083.

1979 Suzuki 850 G. 4,000 miles with windshield and sissy bar. Call 685-0155 or 682-3948 after 5.

1978 Harley Davison Superglide. Fully dressed, 2,000 miles, $4,200 firm. Call 694-7673 for details.

1978 Yamaha 80. New tires, tuned up, excellent condition. Never raced. $395. Call Jim at 694-6666 or 684-9734.

SELL your motorcycle the fast and easy way. Walker Dunn's consignment sales. 683-8468 or 682-9663.

1980 Kawasaki Z-1 Classic. Fuel injection, crash bars, back rest, windshield, 3,400 miles. Retail $4,395 with accessories, sacrifice for $2,950. 682-8301.

1978 Hodaka 250cc. Low mileage, great condition, excellent combination street of dirt. $800. Call 683-6247 or 684-7804. Ask for Art.

FOR Sale 1979 Yamaha XS400. Under 12,000 miles. Very good condition. Call anytime during the day or night and ask for Bill 685-1254.

1980 Kawasaki Kz1300; Vetter, bags, trunk, shadow fairing, AmFm casette, floorboards, auxiliary lights, quartz light, heat shields, and much more, 5500 miles; 3-rail trailor; $4,800. 682-2080.

34 Airplanes

START any day learning to fly with confidence at Hank's Flite Center, 563-1192.

PRIVATE PILOT WRITTEN
Guaranteed In One Weekend.
Midland, October 11-12.
Flight Tech 1-800-874-2200

1976 Seneca II; "0" time engines, loaded with King gear and coupled auto pilot. Make cash or trade offer. Might take speciality cars or oilfield equipment in trade. Call Gary McMillan, Lubbock, Texas. 806-744-3088.

Want To Learn To Fly!
Our $12 introductory ride can get you started.
See Don Gatlin
Chaparral Aviation West Inc.
563-2033

35 Boats & Motors

SUNFISH sailboat on Dilley trailer. Excellent condition. $800 firm. 694-3239, 3804 Permian.

1973 16 foot inboard outboard Invader, walk through, tri-hull, 140 hp. cover, stainless prop. 683-7417.

1980 Ebbtide Dynatrack bass boat. Loaded. 4 months old. Must sell. Call (915) 459-2455, collect. Interested parties only.

15 foot Kingfisher bass boat and accessories. 40 horsepower Johnson, electric starter. Dilly tilt trailer. 694-0756 after 6.

fold down tent campers . . .

A ROCKWOOD fold-down tent camper is built to give the solid value you demand from your investment. Available in your choice of two color-coordinated interiors. ROCKWOOD campers offer all the comfort and convenience of home at an amazingly economical price.

Save $ on the Last few 1980's
BILLY SIMS TRAILER TOWN
520 E. Odessa
call toll free 683-4800
Open 6 days a week.

1979 Layton travel trailer, bunk house style, $7100. 684-9721

GT-420 camper shell. Cab level. Call 694-0430 after 5:30.

SILVER-STREAK, travel trailer, 23 foot. $3500. Might trade on good motor home. 694-5029.

31 foot Bluebird Motor home, completely loaded, 37,000 actual miles. $29,500. Odessa 362-1411.

STUTZ PICKUP TOPPERS
No charge to install!

All metal	$350.00
A.B.S. plastic	$425.00
Jetliner, fiberglass	$525.00

Long & Short, Wides, Imports
Billy Sims Trailer Town
520 E. 2nd
Midlanders call
683-4800

37 Auto Service & Accessories

1 set of 14" Sears radial tires. Call 682-8879.

SELLING pickup tool boxes, tanks, headaches, rails, bumpers, etc. MMP, 1222 S. Big Spring, 683-8018.

PONTIAC 389 rebuilt performance. 500 miles on engine and 350 Turbo transmission with shift kit. Call Jimmy, 683-4668.

FOR SALES ACTION IN A HURRY NOTHING WORKS LIKE A
WANT AD
FOR AN AD-VISOR
Dial 682-6222

39 Auctions

AUCTION
CARPET & TILE INVENTORY
TRUCKS-FORKLIFTS
WAREHOUSE & OFFICE EQUIPMENT
10:00 A.M.-
TUESDAY-NOVEMBER 11
709 East 44th,
Lubbock, Texas

Frontier Distributors, Inc. has closed their Amarillo & Lubbock branches and will sell everything to a new owner. ALL INVENTORY IS CURRENT with the latest in colors, styles and patterns represented.

40,000 Yards Carpet, 12,000 Yards pad, 8,000 SF Wood Parquet, 9,000 SF Mexican Tile, 13,500 SF Decorative Entry Tile, 10,000 SF Quarry Tile Pavers, 4,500 SF Terrozzo, 50,000 SF Wall Tile, Accessories.

1979 GMC BRAGADIER Conventional Truck Tractor, 1967 HOBBS 26' Dry Van, 1978 GMC Bobtail w/16' Aluminum Body,

1977 FORD Bobtail w/14' Aluminum Body, THREE-1979 CHEVROLET Silverado Suburbans, 1979 ST-30 ALLIS CHALMER (5,300No.) Forklift, 2-1977 CLARK (3,050No. & 2,700No.) Forklifts, YALE (4,000No.) Forklift, BLUE GIANT (5,000No.) Hydraulic Pallet Jack.

11 Desks, 13 Filing Cabinets, 6 Calculators, Executive & Secretary Chairs, Cardex, Refrigerator, Coke Machine, Time Clock, NATIONAL Cash Register, Shop Trucks, Stocking Carts, 4 Wheel Ladder, SIGNODE Binding System, Hand Tools, Large Lot ADJUSTABLE Warehouse Shelf & Pallet System.

MUCH MORE
Call or Write for
FREE COLOR BROCHURE
WILLIAMS & WEBB
AN AGGRESSIVE SELLING TEAM
2740 S. Georgia, Amarillo, Texas 79109
806-358-3881 TXE 811-0234

40 Garage Sales

BABY clothes and misc. items, truck tires, rims, and parts; toys, and many misc. 1201 S Camp #19. Sunday ONLY. 9am to 5pm.

One mile south of Rankin Hwy. 125 West Farm Rd. 682-8038. Camper Shell for a long bed pick-up, Datson pick-up for sale, furniture, clothing, and misc.

PIONEER FAIR.

MOVING sale, reel mower, 72 Toronado, miscellaneous. 2201 Neely.

SUNDAY only. 8 am to 4 pm. 4310 Parkdale.

HAVE a garage sale at 105 E. Shandon.

40 Garage Sales

WAREHOUSE DISCOUNT STORE
1211 S. Big Spring Street
682-1820
Buy-Sell-Trade
All kinds used merchandise. Furniture, tools, TVs, lamps, bedding, hide-a-bed, desk, typewriters, jewelry, heaters, antiques, glassware.
Monday-Saturday 9:30-5:30

Three Family Garage Sale.
Clothes, furniture, toys, appliances, dishes, cookware, BBQ grill, 78 Grand Prix, vinyl top and cruise, 78 Toyota, luxery edition, Am/Fm, air.
Second house on left behind Post Office.
Gardendale-366-7494.

GARAGE SALE
3613 Imperial
Bedspreads, drapes, shutters, sheets, infants-toddlers-adults' clothing, fireplace screen, walking water sprinkler, glassware, toys, National Geographics, lots of miscellaneous.
SAT. 9 to 5
SUN. 1 to 5

GARAGE sale. 2306 Maxwell, Alley entrance. Friday and Saturday only.

GARAGE sale; furniture, baby items. 4424 Leddy.

1806 W. Ohio, 2 family garage sale. Saturday and Sunday only. Furniture, clothes and miscellaneous.

109 S. Bentwood, Saturday and Sunday, after church. Some furniture, clothing and miscellaneous items.

CHAIRS, lamps, speakers, clothes, and misc. Saturday only. 9 to 4. 208 N. Dewberry.

2201 Culver, 8-5, Saturday and Sunday. Oven, hunting bow, stereo speakers, fabric, clothing, small appliances.

GARAGE Sale; We're moving. Lawn mower, furniture, dog house, toys, misc. 3212 Apperson.

TWO Family sale, alot of misc. and baby goods. Saturday, and Sunday! 3820 Roosevelt.

COLOR Tv, tables, chairs, etc. for sale or trade, for labor or things. 4401 Princeton.

WE buy, sell and trade paperback books and 8-track tapes. 301 W. Florida. 684-8667.

MOVING sale Sunday 9-5pm., House hold items, clothes, misc., yard equipment, 3406 Cape Cod. Enter off Windsor or Providence.

3210 Apperson, all day Saturday and Sunday after 1. Glass-top cocktail table, lamps, twin mattress, cothing and misc. NO Checks, please.

GARAGE Sale. Furniture, new clothing, gas range, stereo, miscellaneous items. Saturday & Sunday. 3608 Apache.

GARAGE Sale: Clothes, New Mexican imports, dishes and misc. items. Thursday thru Sunday. Open till 10pm. 1503 W. Griffen.

GOLD BUYER!! Top prices on any gold. Immediate cash. Any gold wedding or school rings. Silver coins. Call now, 697-2056.

2 Family garage sale, 305 Tanglewood, Saturday and Sunday. Baby accessories and clothes, toys, bedspreads, carpet, motorcycle, queen size sofa sleeper, ladies and boys clothes.

MOVING Sale: nearly new clothes, concrete picnic table, dishes and all size childrens clothes. Ladies, size 6 thru 20. 2405 W. Shandon, 683-7810, 9 am till dark.

FOUR family sale, 308 Sunset. Lots of appliances, tools, Tv, portable sewing machine, Junior through ladies size clothes, miscellaneous. Friday till all is gone.

64 pc. Noritake China $50.00, Etagere recliners, appliances, new king size bed spread, linens, sweeper, hospital gowns, tea-cart, men's suits $15.00. Odds and Ends. 2406 W. Wadley. 682-2088.

UNITED Parcel Service: The Nations largest package delivery service has temporary full time and part time positions. We offer excellent pay, we also offer excellent benefits should you be rehired at a later date. Call 333-6002 for an appointment beginning Monday November 3rd at 8:00am. An equal opportunity employer.

TWO party garage sale 3403 Mockingbird Lane. North of FM 868 between Midkiff and Midland Dr. Dark wood gun cabinette with storage, holds ten guns, console stereos, queen size head board with pecan wood finish, dishes, pots, and pans, lamps, maple end table, yellow interior door, toys, bicycles, and drapes, new delta faucets, queen size foam pads, small vacumn cleaner. Saturday 9-6 Sunday 1-6. No early sales please.

CLEANING HOUSE
1409 W. STOREY
2 blocks E. of the football stadium. Sunday and Monday. Some furniture, children and adults clothes, electrical appliances, welder, miscellaneous galore.

41 Miscellaneous

SET of PGA golf clubs, and elecric 3 speed automatic heater, never been used. 683-4354.

FOR sale: Wards 16 hp garden tractor with plow harrow attachments, less than 6 months old. Call 682-4437.

LADIES diamond dinner ring for sale. 684-7461, ask for Nancy. After 5, 685-1202.

EIGHT piece formal dining room suite, including a large china cabinet, twin day beds with corner table. 683-8518.

FOR sale, Duncan Phife dining room suite, 6 chairs, buffet and table. 12 foot church pew. 27 inch Tv console cabinet. 694-7570.

THREE 5x12 framed buildings to be moved. $195 each. Also one 5x16, $350. Consider partial swap for small backhoe work. 601-A Watson.

ZENITH Home Entertainment unit. AmFm radio, cassette player, record player, Mediterranean style. Some repair needed. 685-1488.

77.33 yard roll new commercial carpet remnant for sale at $6.00/yard, brown/gold color, below wholesale cost. Call 682-5307.

CALL us about our rent to buy furniture and appliances, jewelry, personal and pawn loans. CIC Finance, Furniture and Pawn. 905 S. Main. 685-3074.

Used Freight Trailers
Transport International Pool will sell dry van, 40' to 45', some pups and floats. Call Bill 817/336-4700.

REFRIGERATOR $50.00, baby bed $20.00, bedstead $15.00, 1/2 bed $15.00, couch $20.00, Couch $5.00, several hundred magazines 5¢ each. 201 East Pennsylvania. 682-8495.

RETIRED? Extra income part time. 4-5 hours a week, 1¢, 5¢, 10¢ and 25¢ vending machines for sale. 28 on locations, supplies, parts, also candy machine and 1971 Ford Pickup. Call 694-2888.

FOR sale; Krohler contemporary overstuffed couch and chair with brass trim. Two wicker and wood chairs, children's school desk, swing set, and assorted childrens jeans and clothes. Call 697-5175.

42 Household Goods

THE GREAT RENTAL PLACE
NOW AT MORRIS CAFFY YOU CAN
RENT-TO-OWN

NO CREDITORS CHECK
NO SERVICE BILLS
CHOOSE FROM NAME BRAND TV'S AND APPLIANCES
332-1563 or 362-0411

VIDEO CASSETTE RECORDERS • COLOR TELEVISIONS
WASHERS & DRYERS • REFRIGERATORS • RANGES
3306 W. Illinois 697-3241
MORRIS CAFFY
3306 W. Illinois RENTAL 697-3241
3306 W. Illinois 697-3241

41 Miscellaneous

8 inch reflecting telescope, clock drive, eye pieces, $400. Also Cb radio, call 697-5190.

BABY bed and mattress in good condition. $70. No checks. 694-2833.

FOR sale, air tight cast iron wood stove, 1 year old. 699-6224.

DISCOUNT miniblinds and Louver-Drapes, 30 percent off, top brands. Imagination Unlimited. 694-1930.

GOLD BUYER!! Top prices on any gold. Immediate cash. Any gold wedding or school rings. Silver coins. Call now, 697-2056.

FOR sale: Calgon water softener, pick-up tool box. 683-7684.

New Victorian mahogony sofa. 683-2405.

SNAP on tools. Large assortment with tool boxes. Call after 7 pm, 697-4490.

For sale Redwood patio furniture, car seat, baby swing. Call 697-7423.

IDEAL EXMAS GIFT. Very unusual 18K gold Italian chain-necklace for sale. 683-3932.

FOR sale, 2 new evaporative window units, 1 maple dining room suite. Call 697-3335.

CASE front end loader tractor, also large cement mixer, a large cement finishing machine. 699-1319.

2 wheel trailer. Good frame for heavy loads, tongue brake, small tires, $350. Call 683-0984.

BEAUTIFUL handmade afghans for sale. These would make ideal Christmas gifts. 694-3352.

ONE gold and one orange side chair with traditional sofa to match. $150.00 call 697-7525.

FRIGIDAIRE freezer deluxe. 17 cubic feet. Perfect condition. $150.00. 697-3439.

AFFORDABLE INN
3838 W. Wall
Is having an
Odds & Ends Sale
2509 Maxwell
683-0937

CB base antenna-$50, CB convertor-$25, Electric Calculator-$35, Electric Adding Machines-$30 ea., solid Walnut stereo speakers-$20 ea, no farnish solid copper decorative peices-individually priced. Upright antique reed pump organ, rosewood cabinet, by S. Lehr & Sons of Easton, Pa. $650.

JOHN'S SWAP SHOP
Authorized GE TV Dealer
Beautiful bedroom suite includes dresser with mirror, full, queen or king size poster headboard with mirror, 5 drawer chest, night stand, jewelry box, and footboard storage chest. All for an unbeatable price. Visit John's "GOTTA GO CORNER".
We Buy Used Furniture
600 E. Florida 683-7872

Two unique, beautifully handmade Bolo Ties. Inlaid onyx, coral, mother of pearl, and turquoise on silver. Have been appraised locally. Must see to appreciate.
An Emesco Senior tasting machine, complete with oxygen and gas tanks, torches, crucibles, and miscellaneous related equipment.
Call 694-8267
either early or late in the day

IMPERIAL SERVICE CENTER
1613 S. Main 682-3562
Open daily incl. Sundays
Closed Saturdays
Plenty of men's Work Shirts & Pants @ $1.00 each. 100's of pairs New Boy's & Girl's Shoes $5.00 pair while they last. Lots of New Men's & Boy's Dress slacks only $5.00 pair. Also, large selection of flags & accessories in stock. WESCO hand trucks & Dollies for sale or will take trade-ins. New & used Boots & Shoes for the whole Family. Free 64 oz. bottle of cold drink with over $5.00 purchase. You'll only save money when you Buy-Sell or Trade here.

42 Household Goods

MOVING Frigidair refrigerator, bedroom suite, mattress and springs, dining room suite with china closet, one living room chair, 1307 W. Michigan, 682-6028.

For sale SHARP portable color TV, 8 inch screen, $160.00, call 682-0590.

GOOD Frigidiare electric range, $30. Call 694-5620.

NICE couch, in good condition, 1109 W. Texas, 697-5790.

NEARLY new King-size box spring and mattress. Call 684-5925.

FOR sale, used G E dryer $50. Call 699-1230.

DOUBLE bed, two dressers, and king size mattress. Call 694-5263.

ANTIQUE wicker couch, good condition. 682-3082.

FOR Sale: used loveseat, hide-a-bed, Khroeler, orange. 694-8610 after 5:00.

FRIGIDAIRE 17 cubic foot frost free refrigerator. 1003 Tarleton. 694-2811.

THREE peice bedroom suite includes double bed with new mattress and box springs. 694-4130.

ALMOST antique cast iron stove, small apartment stove, and refrigerator, make offer. 697-4869.

WANT to buy non-working frost free refrigerators, washers, and dryers. 362-0065, Gardendale.

COUCH, recliner, table, bedroom furniture, electronic organ. Call 682-9886 after 5 or weekends.

FOR sale, side by side, G.e. refrigerator $100.00-couch, chair and 3 tables, $300. 699-7234.

EARLY American living room suite, $100. Antique, handcarved, oriental table, $150. 685-4087.

COUCH, yellow and green plaid. Perfect condition. $100. Telephone 683-3214.

REMODELING! town house, all furnishings for sale. Contact Kim at 685-0799.

NECCHI superettra Nova sewing machine, all attachments with case. Excellent condition. $325. 694-5325.

USED gas heaters. Just in time for winter. Various sizes up to 20,000 btu. Call 697-3623.

MATCHING love seat and chair, brushed velvet, excellent condition, $300. Call 697-4610 after 5.

FIREPLACE screen and andirons, $50. Antique iron tube bedstead; twin bed, $350. 697-5067.

FOR sale, gold over-stuffed matching couch and love seat, plus kitchen table with 6 chairs. Call 697-0959 after 5.

THREE piece bedroom suite includes double bed with matress and box springs. Call 697-6730.

WASHERS, dryers, refrigerators and ranges. All guaranteed and priced reasonable. 682-7410.

RENT to buy T.V.'s, stereo's, furniture, and appliances. Wayne T.V. Rental. 683-5800

CUSTOM drapes. 1 pair of gold antique satin 72x81, 1 pair white antique satin 72x36, 1 rod, excellent condition. 694-2968.

HOT POINT Frost Free Refrigerator, white, 2 months old, under warrenty. $325. 684-5844 ext. 16 or 699-1444 or 684-6585 after 5pm.

WE have a good selection of rent to buy furniture and appliances. Call us at CIC Finance, Furniture and Pawn. 905 S. Main. 685-3074.

MOVING sale. Almost new avacado, Kenmore self-cleaning electric range. 17 cubic ft. Coldspot upright freezer. Solid hard rock, round Maple pedestal table with leaf. 694-2707.

MERRIMAN Appliance has another good selection of late model rebuilt washers and dryers and some refrigerators. All fully guaranteed. Financing available. 506 E. Florida. 694-6674.

SEARS best gold trash compactor, like new; three rattan and cane barstools; block modern china and stemware; full-size bedspread, canopy and shams; queen-size custom bedspread. 697-2191.

GOOD selection frost free refrigerators; side by sides, top and bottom freezers. Washers, dryers and ranges. All completely repaired and guaranteed. On South Midkiff past I-20, ninth house on left. 694-3773.

TYPERWRITER, manual Royal with steel stand, $40. SEWING Machine, Paff cabinet, $40. DECANTERS Jim Bean, $5 each. RECORDS, 78 rpm pre 1950 with albums. White Ironstone fountain and basin with sconces, $15. Call 682-3846.

43 Sporting Goods

BELGIUM Bowning 12 guage over and under, for sale. Call after 5, 699-0653.

Shotshell reloader: Pacific Delux 200, 5 stage reloader. Dies for 12-16-20 GA 200 lb. shot, powder, primers plus many extras. After November 1, 694-7237.

Excellent Duck - Goose - Bobwhite hunt with Birddogs. Reasonable rates, small groups. W. R. Mealer, M.D., 2714 Clifford, Harlingen, Texas 78550, 512-428-8281 or 425-8111-nights.

ATTENTION HUNTERS
Put a meal in your pocket.
Get yourMOUNTAIN HOUSE FREEZE DRIED FOODnow at
BIG TEX PAWN SHOP
1405 N. Big Spring
Best Prices In The Area

44 Antiques & Art

Antiques & Objects in Good Taste
AFTERNOONS LIMITED
3102 W. Cuthbert
Across from Gibsons
Open 1-6 pm Monday thru Saturday
Interior Decorating

FOR sale, Stained glass and Supplies. Discount prices. 684-5013.

ANTIQUE 2 drawer dresser with beautiful oval dressing mirror. 685-3897.

WE BUY Gold, Top dollar for old gold rings, diamonds, old pocket watches, and old clocks.
FRANK HAWK JEWELRY
2207 W. Illinois, Midland
684-4525

45 Musical Instruments

NETZOW upright practice piano, good finish, good ivory, $210. 694-0938.

MUST sell fast! An Alvarez Acoustical Guitar. 685-1276.

Hammond organ, excellent condition, $175. 1701 N. "H". 683-7648.

PIANO tuning and repairs. Call Clyde W. Green. 366-4771.

RENT/PURCHASE your piano from American Music Center. Windwood Mall. Odessa. 367-5212.

BALDWIN Organ. Excellent condition. Rythm accompaniment. Builtin cassette. Teaching tapes, earphones. $1,750. 682-1272.

HAMMOND 124 XL
With dual keyboard, auto-chord, note-a-chord, auto-bari, rhythms, bass pedals, etc. Save $1,000. $1700 dollars or best offer. Call 563-3748.

46 Camera & Supplies

CANNON AE-1, extra lens and filter, good condition. 697-1237 after 6.

47 Good Things to Eat

NICE home grown turnip greens. 684-6218.

49 Firewood

FOR sale Juniper firewood, delivered, 684-9896.

SEASON oak firewood for sale. $50 a cord. Truckers welcome. R. L. Lehrer, Box 275, Cherokee, TX 76832. 915-622-4556.

OVER 125 cords of seasoned live oak wood, 2 foot lengths, 35 miles east of Sonora. Will make deal on price, according to amount desired. Phone (915)446-2760.

MCCULLOCH CHAIN SAWS
Sales, Service and Parts
FALCON MARINE
697-3261
2714 W. WALL

50 Office Supplies

ONE coffee machine and stand for sale. 683-5161.

SAVIN 770 copier, 2 1/2 years old, potographs letter and legal size. Call 684-4487.

DESKS, chairs, files, calculators, miscellaneous items. 3712 W. Wall. 694-2519, 694-8155.

TEC Electronic Cash Registers starting at $395. Ector Office Equipment, 563-4195

WANTED: Used office furniture, metal or wood, any condition. Will pay top price. 683-8181.

FOR best deal on cash registers and scales, call Ector Office Equipment. 337-8339 or 563-4195, 1021 N. Texas, Odessa.

DESKS, chairs, files, safes, drafting tables; save 20% to 50% cash and carry. All new furniture, large selection. 337-5479, Value City, 808 N. Texas, Odessa.

CALL Midwest Office Machines for NASCO Electronic calculators. New and used typewriters, and repair on most makes of office machines. 310 N. Weatherford. 682-1337.

53 Building Materials

#1 Red Oak various widths and lengths, cheap. Call 697-7351 anytime.

PUBLIC Notice: 36" zero clearance fireplaces. Pipe, flashing and raincap, $269 complete. Call Skip 915-683-7900 or 915-684-6095.

54 Portable Buildings

SAVE MONEY 8x12 backyard building, rustic wood siding, has own floor. $768. Delivered. 685-3680

CUSTOM built storage buildings on your site. Any size, all wood construction. Lowest prices in area. Please call 563-4156, evenings and weekends.

LOCAL (bonded) contractor will build you a beautiful, wood siding, steel roof own foundation and floor, storage building, any size. On your site. Free estimate. 685-3680.

MUST SELL
Portable Building on skids. 12x32 and 12x40.
Discounted
We'll Deliver
CEN-TEX PORTABLE BUILDINGS
563-0022

AMERICAN PORTABLE BUILDINGS
Storage, offices, & barns. Steel cover, wood frame. A Better Value for your dollar.
563-2664

55 Machinery & Tools

NEW 5 H.P. Air compressor $985.00. Other Sizes Available. 1-(214)-428-2868.

CONSTRUCTION MEN NOTICE. Forklift for rent by hour, day, or week. Call 685-3819

FORKLIFTS, pallet jacks, conveyors, shelving, and materials handling and storage equipment. Forklift Sales Co. 684-4007.

FOR SALE
D-8H 36A, D-7f 94N, D-7E 48A, D-6B 37A, D-5 96J, 12F, 112F, 955H, 580B, 1973 Kenworth, and 40-Ton Trailer. Call 214-465-4035 Day or Night.

Pumps, Irrigation. Export cancellation. F.O.B. Cedarburg, WI.
Briggs Engines
5 HP 3 inch 290 gallons $227.50
8 HP 3 inch 360 gallons $297.50
Literature availble. Guaranteed. Write or call Scot Div. Ardox, P.O. Box 286, Cedarburg, WI.53012 Telephone (414) 377-7000.

Engine lathes from 8" to 24" lengths, milling machines from bench top models thru Bridgeport sizes, tool and cutter grinders, surface grinders, Iron workers, 52" sheet-metal brakes, hydraulic presses, radial arm drill presses, cold cutoff saws, metal cutting band saws, pipe binders and many more items. Most of this equipment new-some used. We will delivery. The price is right. Call Keith Barker, or Jim Hedge (512) 884-8173, office (417) 842-3300; or home after 6 (417) 642-5877.

56 Oilfield Supplies

AUCTION
TOOLS COMPANY
Holiday Inn
333 Rio Concho Drive
San Angelo, Texas
Color slide auction/
2 equipment locations
November 14 - 10:00am
The following equipment is located at 2201 Currier Street, San Angelo, Texas:
well service units, pumps (including 2 Gist GT78-1000 triplex mud pumps), BOPs, rotary tables and Kelly drive bushings, blocks and hooks, swivels, dog houses and tanks, drill pipes, masts, hudromatic brakes, hot oil units, vacuum trucks, trucks, pickups, automobiles, and transport trailer.
The following equipment is located at 815 Warehouse Street, San Angelo, Texas:
Tongs, elevators, bails and slips, transmissions, torque converters, rear ends, electrical parts, trailers, centrifugal pumps, and various related equipment to numerous to list.
TXE-011-0111 - Jim Short
This is a preliminary listing inventory subject to change.
Terms of sale: cash, cashier check, or bank letter guaranteeing payment of check or draft.
Write/Call for illustrated brochure
Nelson Internation
P.O. Box 61701
Tyler, TX 75711
(214) 561-1150

case
CASE POWER & EQUIPMENT 3302 Slaton Hwy.
Lubbock, Texas 806-745-4451

Fully Reconditioned Used Construction Equipment

Trenchers

Davis 20+4 Trencher	$ 4,250.00
Davis TL70 1980 Model	$ 1,500.00
Davis TF800 Crawler Trencher New Engine, Like New	$15,900.00
Davis 380 Road Runner Back Fill Blade, 7 Boom, Only 400 HRS	$49,500.00

Crawlers

1978 1450 Case 10' Power Tilt Dozer 2025 HRS, Excellent Condition	$57,500.00
1976 JD 550 8' Power Angle Tilt Dozer 1752 Tach HRS, Like New	$28,800.00
D7 Cat with Winch	$19,900.00

Loaders

1972 1737 Case Uniloader with D. 100 Backhoe	$ 5,500.00
644 John Deere 3 YD loader and cab, completely overhauled and repainted	$35,750.00
1 HC 2500A w/box blade and loader	$ 9,000.00
Michigan 85 Series III 2 YD loader GM Power	$18,900.00

Loader Backhoes

1973 Case 580B With Cab 14' Hoe Diesel Power Shuttle	$14,900.00
2—1975 Case 580B With Cab 14' Hoe Diesel Power Shuttle, Take your pick ..... each	$16,900.00
1974 Case 580B With 14' Hoe R.O.P.S. Diesel	$15,000.00
1976 JD 310 Diesel R.O.P.S. Canopy 14' Hoe	$16,600.00

Excavators

Insley Truck Mounted Excavator, Case Power Overhauled, ¾ YD	$ 6,750.00
IHC 3960 Excavator ¾ YD	$25,900.00
Drott 50D 1¼ YD	$77,500.00

59 Pets

HUSKY
ESKIMO
COCKER
KEESHUND
LABRADORS
DACHSHUND
SCHNAUZER
TOY PODDLE
CHOW CHOW
LHASA APSO
MIXED KITTEN
RUSSIAN BLUE
BASSET HOUND
SILKY TERRIER
CAIRN TERRIER
SPECIALS!
Basset Hound $225
American Eskimo $175
Hamsters $1.99
Fish
Neon 3 for $1.00
Clown Knifes $7.88
Red Tail Sharks $2.88
Jerry's
PERFECT PET SHOPS
MIDLAND PARK MALL
(around the corner from Sears)
697-3484
OPEN 10-9 MON-SAT

56 Oilfield Supplies

OIL PUMPING UNITS
Finest double reduction chain drives available, sizes to 320D. One year warranty. 6 weeks delivery. (214) 387-3557.

OIL field pumping units now available. now making 57's and 80's. Also have distributorship for Permian Basin area. 817/731-2742; nights and Sunday, 817/731-2597.

HERE'S a pumping unit built strong enough to take the punishment. We are now manufacturing these units: 80, 114, 160, 228 and 320. These are chain drive units that have a 40 % safety factor above requirement. If you want a pumping unit that will last, call us for information. Delivery from 2-4 weeks. 214-634-2800, after 7 pm. 214-223-3249.

WANT ADS
Dial 682-6222

57 Farm Equipment

SBA FARM DISASTER LOAN PACKAGE PREPARATION
James Tabor and Associates
4630 50th St. Suite 600
Lubbock, Tx (806)795-8000

FORD tractor, $1800. 684-9721.

282 John Deer Stripper. After 6pm call 563-0239.

58 Livestock & Poultry

Oasis Ranch
Annual Registered
Simmental Bull Sale
Wed., Nov. 12, 1 P.M.
At the "OO" (Oasis Ozona) Ranch, 16 mi. so. of Ozona.

Selling 100 Registered Simmental Range Bulls including herd bull prospects, fullbloods, 7/8's & 15/16's. All TB/Bangs/tertility tested & fully guaranteed by Oasis Ranch.

For Info:
Jack Riggs or Bill Roden
P.O. Box 144
Dryden, Texas 78851
915/753-2355 or 915/392-3194

61 Apartments Unfurnished

Midland Village
A Special Place for Special People
LUXURY APARTMENTS
1 or 2 BEDROOM
2 BEDROOM/DEN
Microwaves Covered Parking
W/D Connections Fireplaces
2433 Whitmire 683-9726

ALL NEW-NOW LEASING
Silverado Apartments
(UNFURNISHED)
• 1,2,3 bedroom apartments &
• 1 & 2 bedroom studio apartments
• 1,2,2½ baths
• Kitchen appliances furnished
MODEL APARTMENT OPEN
Swimming pool, tennis courts, club house, laundry facilities.
Sherron Howland, Manager
2613 N. MIDLAND DR. 694-1646

★★Really live at the GREENHOUSE★★
It's got to a lot growing for it
Efficiencies 1&2 Bedroom STUDIOS
Fireplace, washer & dryer connections
NEW SENSUOUS APARTMENTS
3212 W. WADLEY 697-3121

58 Livestock & Poultry

MARE and filly colt. Good breeding. Call 682-0435 after 5.

BAR—B-QUE type goats, calf, horse. 683-3070.

HORSE shoeing, Alan Rininger 697-2367.

16'x5 1/2' Hale stock trailer, $500. 16'x6' Owen Gray stock trailer, $600. 683-2081.

LIVE Wisconsin Jumbo Bob White Quail. 6 weeks old to breeding stock. 563-0301.

59 Pets

BEAUTIFUL Cock-a-poo puppies, 6 weeks old, have had puppie shots. 697-2860.

BEAUTIFUL black Labradore Retreiver, 10 months old, excellent qualitys, loves kids, $100. Call 684-7299.

FOUR aquariams, 1-30, 1-20, and 2-10 gallons with stands. All accessories. Make offer. 694-3584.

FOR Sale: AKC, fe-male, golden-retriever, 10 months old. 684-7321 after 5pm.

MALE puppy needs home, part Beagle, free. Call 699-0115 or see at 510 Ruby.

AKC registered Boston Terrier pups. Call after 6 weekdays. 694-0655.

YORKSHIRE terrier AKC registered, proven bitch, large litters, 3 years old, all shots. 682-8939.

BEAUTIFUL CFA registered Himalayan kittens, 2 males, $125 each. Vaccinated. 697-7416.

IMPORTED AKC Registered German Shepherd, at stud. Proven. 697-5986 after 4 pm.

AKC registered Boston Terrier puppies, 8 weeks old, $80. Call 685-1194 after 5:30.

TWO Akc Siberian Huskies, 1 male, 1 female, wormed & shots, 8 weeks, $100 firm. 694-4611.

FOR sale: Boston Terrier puppies, Akc, Championship line. Call 694-4780 weekdays after 5:30 pm.

AKC Wire-haired Fox Terrier puppies, from show stock. Excellent temperament, shots, ready in time for Christmas. Call 694-4429.

WEIMARANER puppies, world's most intelligent canines. Highest quality, guard dogs, hunters. Dr. Madsen 694-3802.

WEIMARANER puppies, world's most intelligent canines. Highest quality, guard dogs, hunters. Dr. Madsen, 694-3802.

WONDERFUL WITH CHILDREN
AKC registered German Short-haired Pointer puppies. Grandmother was a field champion. Excellent for quail hunting. $175 each. 684-8187 after 6 pm.

59 Pets

RED dobermans for sale, full blooded. Call 682-1866

THOROUGHBRED German Shepherd puppies for sale. 697-1469.

FREE Border Collie mixed puppies. 6 weeks old. 697-6731. 412 Wood

61 Apartments Unfurnished | 61 Apartments Unfurnished | 61 Apartments Unfurnished

Happiness

Forty Four Hundred

The Prestige Apts.

SPECIAL PRE-LEASING PRICES
NOW AVAILABLE
Call 697-7973

One & Two Bedroom Apts; Select From 2 Sizes In The One Bedrooms & 3 Sizes In The Two Bedrooms.

UNIQUE FEATURES

• Screened Patios • Ceiling Fans • Covered parking • Skylights
• Townhouse Styling • Washer/Dryer Connections • Woodburning Fireplaces

Forty-Four Hundred apartment living with more than a touch of elegance. Artistically landscaped with attention to detail. Location features ease of access to shopping, entertainment and major traffic arteries serving the Petroplex. An intimate fully decorated clubhouse is available for parties and special occasions. YOU WILL ENJOY LIVING AT THE PRESTIGE ADDRESS.

ADULTS ONLY

Forty Four Hundred
4400 Andrews Highway Midland, Texas 79703

WINDTREE

As Impressive As It Looks....

Windtree brings together contemporary luxury and traditional attention to detail. You will enjoy many features normally found only in fine homes. Windtree provides the most desired conveniences and comforts with unusual quality and style. You will immediately recognize the desireablity of living at Windtree when you examine their features. 1 and 2 bedroom apartments available soon with washer and dryer connections, and fireplaces in every unit. Windtree is total adult living.

WINDTREE APARTMENTS

3600 N. LOOP 250, MIDLAND

915/697-7953

PLAY IN THE PARK

Windmill Park is predictably perfect for your leisure hours. Picture a lush green landscaped park complete with BBQ grills, a one of a kind swimming pool, lanai and stone deck and picnic area! Add to that these special features:

- **Fireplaces**
- **Washer/dryer connections**
- **Color co-ordinated wall coverings and super thick carpet**

Come see the unique one bedroom loft and two story studio plans.

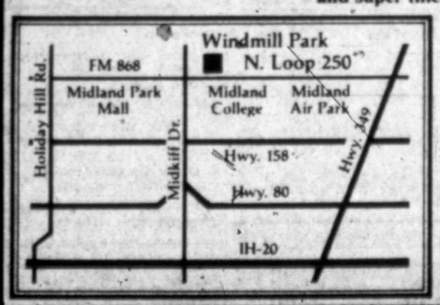

WINDMILL PARK APARTMENTS

2600 N. Loop 250 (FM 868)
685-0887

---

62 Apts. Furn., Unfurn. | 62 Apts. Furn., Unfurn. | 62 Apts. Furn., Unfurn.

Sleep in a Haystack

ALL ADULT APARTMENTS
1 & 2 Bedroom Furnished

5 Tennis Courts 5 Saunas
5 Laundries 3 Pools

THE HAY STACK

HAYSTACK APTS.
EASY LIVIN' AT ITS BEST
2438 WHITMIRE
683-5558

---

60 Apartments Furnished | 60 Apartments Furnished | 60 Apartments Furnished

FURNISHEDAPARTMENTS
TALL CITY APARTMENTS
1306 Garden City Highway
ALL BILLS PAID
$30.00 to $35.00 per week
Phone 683-4409

60 Apartments Furnished

EXECUTIVE Suite for rent by month. Completely furnished. $500/month. Call 684-8842.

ONLY $125 for 1 bedroom duplex. Couples or Singles. Children okay. Call RI 685-6092.

LARGE two bedroom duplex. 4303 Dengar. Appliances, air conditioning, fenced yard, lease. Call Odessa, 362-6050.

60 Apartments Furnished

ONE bedroom, furnished with bills paid. 683-5161 or 684-6737.

61 Apartments Unfurnished

ONE bedroom, refrigerated air, stove and refrigerator, patio. Just $270. Call RI 685-6092.

NEW carpeting and paint. Two bedroom duplex. Kids okay. Only $225. Call RI 685-6092.

---

61 Apartments Unfurnished

Sandstone
Luxury Garden Apartments

ALL NEW

1 & 2 Bedrooms, Adult & Family Units, Swimming Pool, Tennis Court, Club House, Laundries.

4915 Neely at Midland Dr.
A Jett Property Management Co.
697-6900

---

2 bedroom duplex, new paint and carpet, $225 monthly, deposit $175. Available now. 683-3814, 697-4108 or 683-6406.

VILLAGE GREEN
1 and 2 Bedroom Apartment Homes in Lee District
CLUB HOUSE
CABLE TV PAID
SWIMMING POOL
TENNIS COURTS
697-6039
3001 Midland Dr.

CHATEAU
Fireplace private patios, electric kitchens, refrigerated air, covered parking, swimming pools.
Convenient to shopping
1,2,3 Bedrooms
Bills paid
1603 MIDKIFF 694-1112

HYDE PARK APTS.
* 1-2-3 bedrooms
* Lovely grounds
* Ideal location
3329 W. Wadley
697-4149

---

62 Apts. Furn., Unfurn.

LOOOOKING?
House or apartment
Call the Experts at
Rental Services
685-1133
605 W. Ohio, Room 3

Large home on Stanolind. Walking distance to Lee and Rusk schools: References required. $700 month, 6 month minimum lease.
PAT KNOX, AGENT
694-8765

---

62 Apts. Furn., Unfurn.

A Unique Setting For The Young Professional
1 or 2 Bedroom Furnished-Unfurnished
Washer-Dryer Connections for 2 Bdrm Units
Swimming Pools-Tennis Courts-Fireplaces and Built-Ins
FOR ADULTS
The Essence of Living
MIDLAND ELMS APTS
3601 Andrews Hwy. 694-9655

Warwick
APARTMENTS
•TENNIS COURTS
•SWIMMING POOL
•CLUB HOUSE
Family & Adult Living
1-2-3 Bedrooms
4405 Garfield 682-1659

---

61 Apartments Unfurnished | 61 Apartments Unfurnished

CHANDELLE CONDOMINIUM

Priced to sell, $90,000, comparable value $95,000 plus. Luxery 3 bedroom, 3 bath, plus living room, dining room, kitchen with window, microwave oven, 22 cubic foot refrigerator with ice and water dispenser, butcher block counter tops, washer and dryer, mini blinds included, patio and balcony, 2 covered parking slots, storage area, heated pool and club room, good location, immaculate condition. Call 684-7884 9 am to 5 pm.

---

62 Apts. Furn., Unfurn.

FURNISHED 2 bedroom, furnished and unfurnished 1 bedroom and furnished efficiency. Plantation Apartments. 3000 W. Kansas. 694-2361.

****

ALL APARTMENTS ARE NOT ALIKE

1 & 2 bedrooms
furnished-unfurnished
patio-balcony
tennis court-pool
ample parking
laundry facilities

Adult living at its best!

VALENCIA VILLAS
4000 West Illinois
697-2330

****

685-1133

Houses

3 bedroom, nice area, fenced yard, carpeted, 2 baths $475
3 bedrooms, 2 baths, den, garage $425
3 bedroom, 1 3/4 baths, central H & A, storage room $425

Duplexes

2 bedroom, hollywood bath bath, dishwasher, Westside $375
2 bedroom, furnished, bills paid, kids okay $225
2 bedroom, new paint and carpet, yard $225

Apartments

1 bedroom effeceincy, bills paid, carport $175
1 bedroom effeceincy, remodeled $195
2 bedroom, 2 bath, fireplace, washer/dryer hook-ups $350

Rental Services is a free service for landlords, because we are free to them we have new rentals daily. We have a 1 year service with a $30 fee. Call us, we can help.
RENTAL SERVICES
605 W. Ohio 685-1133

---

63 Houses Furnished

NEW carpet, fenced yard, off street parking. Only $285. Call RI 685-6092.

64 Houses Unfurnished

3 bedrooms, 2 baths, fireplace. Call THE MOORE REALTORS, 697-2289.

NEW 3 bedroom, 2 bath, 2 car garage, refrigerated air. 2207 Northrup. $750 per month. 694-6002.

4804 Thomason still available, deal fell through, vacant November 1, $475. Lomagene Boerm Realtor, 697-3258.

ONE bedroom, total electric in the country, $225 per month, $100 deposit. 684-4836.

NICE 2 bedroom, new carpet, good location. Responsible couple or small family. 699-1445 after 10 am.

---

64 Houses Unfurnished

TWO bedroom, brick, garage, fenced yard, stove and refrigerator. $350. 697-3352 weekends and after 6.

FOR Lease, clean, 3 br., 1 bth. house. $345.00 per month. $200.00 damage deposit. 684-7383.

GREAT for handyman. 3 Bedrooms with fence for kids and pets. $300. Call RI 685-6092.

ANETTA St. 2 bedroom, carpet, fence. $250.00 monthly plus deposit. No children or pets. 683-1618.

3 bedroom, 1 3/4 bath, central air and heat, fenced yard, good location, no pets, 12 months minimum lease, $450 per month, deposit required. Available the 15th, shown by appointment only. Call 682-8913 after 6 pm and weekends.

Landlords Free Advertising Service
Call Gwen or David
Rental Locators
1803 W. Wall
685-6092

---

65 Houses Furn, Unfurn

THREE bedroom, 2½ bath, 2 living area, 2 car garage. Exceptionally nice home on Camarie. 683-8884, 697-6197.

66 Bedrooms

GARAGE bedroom for single male. 684-6473.

FEMALE roommate needed. $150 a month plus half bills. Bedroom furniture require. 694-6921 after 6 pm.

COMPETITIVE weekly, monthly rates: T.V., maid service, phone, pool, restaurant. Call Mid-Continent Inn, Midland, 915-697-2201.

67 Mobile Homes for Rent

TWO bedroom, furnished mobile home. Kids okay. Call RI 685-6092.

THREE bedroom, 2 bath with washer/dryer and dishwasher, located in country, $450 monthly, $200 deposit. Call Carol Woods, 683-2843 or 699-0800.

FOR rent: 2 bedroom mobile home. Partially furnished, stove, refrigerator, dishwasher. $250 deposit, $295/month, half-way between Midland-Odessa. 697-5419.

68 Mobile Homes Space for Rent

LARGE quiet coutry space near city limits. Adults only. Call 683-1795 after 6pm.

69 Business Property, Office Warehouse Space for Rent

BUILDING for sale or for lease. 6400 square feet, or can lease half, with offices, 2 restrooms and overhead doors, good location. 684-9861

BUILDINGS for lease. Lots of locations: south of town; I-20 location; Garden City Highway; Air Terminal location. Tell us where and what you want. We build and lease to suit tenant. Call 684-7388 or 694-1713.

---

69 Business Property, Office Warehouse Space for Rent | 69 Business Property, Office Warehouse Space for Rent | 69 Business Property, Office Warehouse Space for Rent

The Executive Suites

Designed for the Executive Who Wants:

- *Attractive Prestigious Location*
- *Full Feature Telephone Communications*
- *Reception and Secretarial Services*
- *Conference Room Facilities*
- *The Look of Success!*

But Who Doesn't Want:

- Employee Problems
- The Expense of Office Equipment
- High Cost - Seldom Used Space
- Time Lost in Office Management

The *Executive Suites* offer you the convenience and efficiency of a fully staffed, fully equipped office with none of the problems. Ideal for the independent executive that must have an office and its services but who is not yet ready or doesn't want to have the problems of staffing and equipping an office. The *Executive Suites* are far more than just an answering service or secretarial service, it is a new concept designed around you the business person on the move. See them now! Full service office available from $258.00/month.

Call Mary Ann Merrick
697-7525

STATE ROOM

Excellent location for luncheon specialties restaurant. Prime location in heart of downtown Midland in the beautiful

BUILDING OF THE SOUTHWEST

Excellent term to right tenant.

Phone 682-1170

MIDLAND'S PRESTIGIOUS

EXECUTIVE OFFICE PARK

now leasing for September-January occupancy. Superbly designed in a park like setting, at 4500 West Illinois; it indeed will become THE prestigious address. Convenience is assured, with plenty of free parking, a 10-12 minute drive to downtown, to air terminal, or the new shopping mall. Downtown covered parking (on Big Spring across from the Petroleum Club) also available at a nominal rate. Attractive pre-completion lease rates and personalized architectural office planning service is available. Ask for Mary Ann Merrick at Henry Blanton's office at

697-7525

Beautiful conference room in prime downtown location for lease.

Perfect for large companies in need of private meeting place. See at

C & K PETROLEUM BUILDING

Phone 682-1170 for details

Office space for lease.

Between 1800 sq. ft. with possible addition of another 1300 sq. ft.

Three parking spaces.

For information, call
683-3333

Ask for
James Stahlbaum

AVAILABLE NOW
2910 W. Wall. Masonry building consisting of 7 offices, 3 baths and one huge central room, totally carpeted. 15 car parking spaces. Only $1,250 for 4,750 sq. ft., equal to $2.50 per sq. foot.
DR. A. HENRY SARA-NEC
684-8222

TRIPLE NET A THREAT?
Then lease this new building on Big Spring. Straight lease, no add-ons. 4 suites, $12 per foot per year. Skylights, spacious common area. 2722 square feet total interior.
CARRIAGE CO., REALTORS
684-5881

FIVE room offices, ground floor, 850 square feet, 2 blocks to courthouse, $575 per month, 1 year lease options. Available immediately. 683-1824.

WAREHOUSES for rent or lease: Close in 1000 to 5000 sq ft with overhead door, office and rest room. 683-6927, 694-8759.

FOR Rent in Andrews 800 square feet office space. New building, good location, good for lawyer or field consultant, real estate, 323 W. Broadway. 915-523-2865 or 915-523-3209.

70 Recreation & Resort Rentals

FOR lease, executive mountain home, Cloudcroft, Nm. 684-8544.

WANT to rent, Ruidoso cabin, for Dec. 24th, 25th and 26th, need to sleep 8. Call 697-3500.

CABIN for rent in cool pines of Ruidoso. Enjoy horse racing, fishing, etc. 684-7822.

CABIN for rent in cool pines of Ruidoso. Enjoy horse racing, fishing, etc. 694-3351.

SKI ANGEL FIRE, New Mexico. New 2 bedroom, 2 bath condo, fully furnished. Adjacent to lifts. PAL, 9000 Cliffside Drive, Clarence, New York, 14031. 716-631-5715.

71 Hunting & Fishing Leases

TROPHEY deer hunting. McCulloch county, between Brady and Menard. H.H. Haby, (915)655-3382.

NEW Mexico mule deer, turkey, bear. Nov. 12-16. Lodging, 4,000 acres, $300 a gun. 214-263-6226, 817-379-5824 after 6.

THREE bedroom, 3 bath, den/fireplace, gameroom, furnished. 683-1331 or 694-3040.

DAY hunt in Llano County. Lots of deer and turkey. Longhorn Resort, Kingsland. (915) 388-4343.

PRIME West Texas deer lease. Crockett County. White tail deer, turkey, javelina, quail. $500 gun 6-8 hunters. Call 7-10 pm. (915)392-2078.

CHOICE deer and turkey leases for several groups of good sportsmen on large ranch in Concho and Minard countys. $400-$500 per gun. Robert Allen. 915/286-4355.

---

71 Hunting & Fishing Leases

DEER, turkey hunting by dev. Call 453-2297 in Robert Lee.

7,000 acre deer lease in western Val Verde County. 697-2876 after 5.

DEER, turkey, quail, some wild sheep. 2,300 acres. Brownwood area. $5,500. Call, Lee Reese - 683-4749, 694-5491.

72 Oil & Land Leases

FNB of MIDLAND TRUST DEPT

has for sale on orbid basis, certain WI owned by the J. Howard Hodge Estate under nine leases operated by Parker and Parsley in Midland County.
Information relative to same may be obtained from W.M. Gibson, Trust Department phone, 685-2065.
The Co-Executors of said estate retain the right to reject any and all bids.

PAY highest prices for producing royalties. Navarro Royalties Co., Box 141, Midland, TX. (915) 682-0509.

38 royalty acres Northwest of Pecos, Texas. Also 160 irrigated farm Northwest Pecos-$20,000. (817)725-7635.

WE buy producing royalties, minerals, overrides. Martin, Williams & Judson. 1804 First National Bank Bldg. 682-5216.

78 Mobile Homes For Sale

TRAILER for sale. 10x60. $2,000. 694-9923.

14x72 mobile home, $695 down plus TT&L and take up payments. 563-4106.

1976 Champion 14x67, 2 bedroom, 2 bath, $1,000 equity. 682-1985.

1978 14x64 Deerfield, 2 bedroom. Call 694-4073.

WE pay cash for used mobile homes. 563-4106.

14'x80' Mobile home with storage unit, skirted, porches. 685-0674 or 697-6732.

USED 12x60 Melody. Make offer! This one won't last long. Call now. 563-0491.

1968 12x65 3 bedroom 1½ bath, furnished on 50x140 lot. 1409 McKinzey. $11,-500. 683-0984.

1965, 12x55, 2 bedroom, furnished, needs some repair, $3200. For information call 683-0984.

1976 Camero. 3, 2, refrigerated air, excellent condition. Greenwood. 683-6798.

VERY nice 1969 mobile home for sale, see to appreciate, make offer. Call 684-6023 or 682-4157.

1973 Champion 12 x 60. 2 bedroom, 1 bath, carpeted. 697-7284, 694-8841 ask for Kurk.

1978 14x60 Vintage Home. 2 bedroom furnished, like new. $12,000. Call 682-4697 after 5:30 pm.

FOR sale: 14x80, 3 bedroom, 2 bath, balcony kitchen, $17,000. 563-4845 after 6.

WILL pay top dollar for used mobile homes! Call Jim Phillips at A-1, 694-6666 or 563-0543.

1978 Breck, 14x80, step-up kitchen, 3 bedrooms, 2 baths, extra nice. Pay small equity, take over payments of $214 per month. Call 699-1319.

14x80 with fenced in yard, and storage shed, 3 bedrooms, 2 baths, and kithcen appliances included. $10,000. Call 683-2538 after 6 pm.

For Sale 14 X 76 mobile home, 3 bdr., 2bth., ref. air, completely skirted, on 11 acres with two water wells and two storage buildings. Will sell separate or together. Call after 5pm. 682-9550.

1969 12x65 Town & Country balcony bedroom, 3 bedroom, 1¾ bath. Excellent condition. Refrigerated air, skirting, porch, A-1 Mobile Homes, 694-6666 or 563-0543.

3500 FREE EQUITY
Pay TT&L and transfer fees, pack your toothbrush and move in. 563-0491.

VA LOANS OUR SPECIALTY
Let us cut the red tape on your loan. Quick approval with little down on any new home don't delay. Call today!
563-0491

Mobile Home Bargains
1973 Doublewide 24x52 three bedroom Magnolia, 2 bath, refrigerated air, fenced, and storage building. $15,-500.00
1976 Champion 14x60 two bedroom with stove, refrigerator, washer & dryer. $9,500.00
1975 Sequoia 12x52 two bedroom $7,-500.00
Chaparral, Realtors 697-3208

80 Houses for Sale

HOUSE with pool on Shandon. 4 bedroom, 3 1/2 baths, contemporary architecture. $123,000. Call Hazel or Victor Horn. Hazel Horn, Realtors 684-5647.

EXECUTIVE home, 3-2½-2, lovely neighborhood, Fannin area, very large rooms, fireplace. Beautiful decorated inside and out. $110,000. Good financing with $50,000 down payment. 694-3705, 694-2875.

WHAT A SUPRISE!
On Princeton
Price Negotiable
3 bedroom, 2 bath, 2 living areas, two car garage, fireplace. New roof, carpet, appliances, storm windows, outside paint, past 3 years. Call Shirley Madden, 682-8023. Associate MARY ANN CARR, REALTORS, 683-5156.

LOW INTEREST ASSUME LOAN
2 years old, 3 bedrooms, payment $361 month. By owner.
Call 697-5285 for appointment.

CONDO PRICED TO SELL
Extra large, 3 bedroom, 2 1/2 bath, master bedroom over looks pool area, studio type with large enclosed patio. Call Dee Jones, Independent Realty, 682-9118 or 682-5667.

---

78 Mobile Homes For Sale

V A SPECIAL!
$500 Down Cash or Trade
1981 2 BR, 1 Bath
Fully furnished, Delivered, Set up, Tie downs.
Only $160 mth
A-1 Mobile Homes
4120 W. Wall
694-6666

BEAUTIFUL 14x80, 3 bedroom, 2 bath, completely set up, including skirting & porch. Take over payments with $2500 down. Call 682-5460.

ALMOST 2 acres with improvements, trees, good water. 14x78 Lancer mobile home 3 bedroom, 2 bath. $32,000. Call evenings please, 682-0655.

1973 14x78 Solitaire. 3 bedroom, 2 bath, refrigerated air, new carpet, excellent condition. A-1 Mobile Homes. 694-6666 or 563-0543.

1970 12x64 Silvercrest. 2 bedroom, 1¾ bath, washer & drier, new refrigerated air unit, fully furnished. $11,500. 683-0318 before 5, 699-7132 after 6pm.

NEED mobile home insurance? Call Schneider Insurance for our super low rates. Monthly payment plan: 682-7946.

FOR Sale By Owner. Very nice 3 bedroom, 2 bath double wide mobile home. Fireplace, ref a/c, skirting and porch. Equity buy, low payments. Call 685-0806 after 6:30 pm.

79 Open Houses

Open House
2 to 4
2310 HAYNES
Townhouse near Midland College, many extras, 3 bedroom, 2 bath, good assumption.
LINEBARGER INC.

Open House
3314 SHANDON
3 to 5
4 bedrooms, 2 baths, split level with beautiful rock fireplace and lots of extras.
Shown by
CARRIAGE CO., REALTORS

Open House
4626 BROOKDALE
$68,600
Assumable 93/4 % loan
2-5 PM
Shown by J. D. SCOTT
DEED REAL ESTATE CO.

Open House
3514 HUMBLE
$75,900
Sunday 12 noon to 6 pm
Patsy Bohannan, Realtors
685-0881

Open House
3 to 5 Today
4727 W. DENGAR
4 Bdrm 2 3/4 Bath
Beautiful 2 mo. old Woodcrest Home. Lots of extras - drapes & mini-blinds - storm doors, glass FP screen - yard is in. Owners being transferred.
Shown by Joe Long
136.

1 to 3
3101 DOUGLAS
Many, many new features in the lovely 3 bedroom home, large knotty pine kitchen, sprinkler system for yard. $87,500
Shown by
Charlotte Johnson
Langston Monarch Associates
682-9495

80 Houses for Sale

FOR sale STRICTLY ~~by owner~~! 2 bedroom house, in nice convenient part of town. Shown by appointment only. For more information on this nice little home. Call 683-1952 between 9 and 6.

BY owner: on Eisenhower, 14 year old house, spacious, 3 bedrooms, 2 living areas, 2 full baths, double garage, fireplace, refrigerated air, covered patio, lots of extra storage, energy efficient. 694-1780.

EQUITY Buy. Immaculate, 3 years old, 3-2-2 plus office, large living area with fireplace, covered patio with large outside storage. $18,000 equity, $596 per month. 10% non-escalating loan. 697-1730. No realtors please.

BOND Money available if your salary is less than $20,000. Very clean 3 bedroom, 2 bath, central heat and air, fall out shelter, must see to appreciate. 1304 S. Marshall. $30,000. Ramcon Real Estate 563-4480 or evenings Mary Pagett 697-6848.

FOR SALE BY OWNER
Ten acres in Greenwood with 2 storey house. Owner Carry.
684-0535

CARTER HOMES
Complete remodeling and construction service. For free estimate call:
682-5031

Clyde C. White Const. Inc.
Glenda Mauzy, Realtor
694-3798, 694-0654 or 682-3861
Come out and preview our new homes on Phillip Place in Wydwood Estates.
You'll like what you see.
Ginny Powell Assoc. 683-4948

80 Houses for Sale

adobe
INC., REALTORS
694-9548
114 San Miguel Square Multiple Listing Service

TRENSLO NORTH - SOUTH EAST or WEST
We Offer Complete Real Estate Service

EXPERIENCE, IT SPEAKS FOR ITSELF AT ADOBE INC., REALTORS

APPERSON—4/1¾/½, immaculate condition, Cecil Hail built 104,000
AUBURN—4/3 Patio Home ..... Sale Pending
AURORA—3/1¾, clean, spacious, quiet street 67,500
BELFIELD—cul-de-sac, glassed game-garden room 145,000
BENTWOOD—3/2, much new, fp, earthtone carpet ..... Sale Pending
BENTWOOD—3/2, non-escalating 9⅛ assumable loan 57,850
CARDINAL LANE—3/2½, luxury features, 4 fenced acres & 2 water wells 220,000
COLLEGE—4/1¾ ..... Sale Pending
CUTHBERT—3/2, fp, centrally located 61,000
CUTHBERT—3 BR, two ¾ baths, beautifully decorated 48,500
DARTMOUTH—4/2, decorator wallpaper, french doors to patio, sprinkler system 117,000
EASTWOOD—pretty carpet, ref. air, manicured yard 45,250
EXETER—NEW LISTING—3/2, seq. MBR, 2 yrs. old, circular drive, cul-de-sac 95,000
FERNCLIFF—3/2, like new condition, one living area 70,500
GODFREY—3/1¾, excellent condition, circle drive, large trees 76,500
GULF—3/1¾ ..... Sale Pending
HOLLOWAY—2 BR ..... Sale Pending
HOLLOWAY—3 BR, 1 living area, hardwood floors, close to museum, guest house 74,900
HUMBLE—3/1¾ ..... Sale Pending
HYDE PARK—3/2, swimming pool, walk to Lee High 92,500
ILLINOIS—3/3, evap. air, carpeted, fenced, covered patio 49,900
KENTUCKY—SOLD SOLD ..... SOLD
LANHAM—3/2, lovely fp, low maintenance yard 85,000
LOUISIANA—3/2, clean, attractive, well-maintained home, storage building 56,000
MONTICELLO—Fabulous solar heated pool with jacuzzi & redwood sundeck-fp in LR & MBR 212,000
NORTH "N"—NEW LISTING—4/1¾, unique floor plan, quiet street, terrazo entry 91,850
NORTHRUP—3 BR, study, lots of charm 42,500
OXFORD—3/1¾, non-escalating, assumable loan $77,900
PLEASANT—3/1, near & clean, vinyl siding 37,500
PRESTON—3/1½ + ¾ ..... Sale Pending
SEABOARD—3/2½, beautiful quality home, total elec., tiff grass 115,000
SHANDON—4/3½ ..... Sale Pending
SPARKS—4/1¾, MBR cathedral ceiling, native pecan 67,500
SPRUCE—3/1, enclosed garage, hardwood floors 22,000
STANOLIND—4/3½, custom built, Patio Home, heated pool, huge garden room 198,500
STANOLIND—Beautiful, light & lovely, in desirable area $110,900
SUFFOLK—SADDLE CLUB NORTH, architectural design of the southwest ..... CALL

TENNESSEE—3/2, formal dining, hardwood floors, fp, ceiling fans 59,900
THOMAS—3/1½, excellent cond., lots of charm, good assumption 45,000
THORNBERRY—NEW LISTING—3/1¾, sunken living area, mini blinds, many extras 78,500
VALLEY—Patio Home, abstract wall in living area, double fp 129,000
VENTURA—3/1¾, bright & cherry, spacious den, shaded patio 74,900
VENTURA—SOLD SOLD ..... SOLD
WESTERN—NEW LISTING—tri-level, beautiful yard, quality 93,500
WESTERN—3/2, townhome, excellent cond., pretty patio 101,000
WILSHIRE—3/1, beautiful yard, 1 living area 42,500

SUBURBAN PROPERTY

ACREAGE—Co. Rd. 112 W. & Cottonflat ..... CALL
CO. RD. 56-acreage 5,500
GREENWOOD LOTS, each 6,800
GREENWOOD LOT 9,000
ACREAGE in NW Midland ..... CALL
CO. RD. 1223—3/1½ home, water well, .81 acres 35,000

INVESTMENT PROPERTY

ILLINOIS—attractive duplex, 3/2, fireplaces, patios 90,500
LOUISIANA—zoned office 50,000
LOTS—on E. Oak, each 1,800
LOT on W. Pecan 3,000
LOTS—2 commercial lots on W. Florida, zoned C-3, corner lot, water well 47,000
PECOS—Duplex, excellent investment ..... Sale Pending

NEW CONSTRUCTION

—NEW IN TOWNHOUSE LIVING—
OCTAGONAL mex. tile, skylights and garden area at entry 79,500

—T. J. MELTON III & ASSOCIATES—
HOME OWNERS WARRANTY—with 10 years protection plan
MARK LANE— 76,500

—KINSEY CONSTRUCTION—
ALCOVE—3/2, lovely new home in Superior, large living area, spacious MBR 81,600
ANETTA—SOLD SOLD ..... SOLD
FAIRVIEW—SOLD SOLD ..... SOLD
KESWICK—3 BR plus study ..... Sale Pending

—TOM CANTON—
ANGELINA—3/2 ..... Sale Pending
MANOR—3/2 ..... Sale Pending
MANOR—3/1¾, thermopane windows, courtyard in front, earthtones 76,900

—PINE CONSTRUCTION—
HERMITAGE CT.—3/2, formal dining, seq. MBR, under const ..... Sale Pending

—CONCEPT CONSTRUCTION—
APACHE—3/1½, under construction, choose colors 42,000
APACHE—3/2, nice floor plan, formal dining 43,200

Carolyn Nickell	685-4186	Joyce Castor	684-9750
Jean Thomas	683-7024	LaVada Fowler,GRI,CRS	694-8343
Joyce Brickley, GRI,CRS	682-3191	Betty McDearman,GRI,CRS	683-3986
Neva Kinman	683-7149	Jan Moore	697-6100
Beverly Bullin	685-0851	Marilyn Brunson	683-2851
Sally Atnipp	682-7045	Carol Schnickroth	697-5515
Gail Adams	694-0655	Margaret Semple	682-9086
Joan Noel	682-0625	Jeanine Stanfield	683-1766
Kay Bates	694-8432	Jo Bradeen,GRI,CRS	683-1425
		Cris Cope	6884-5347

Century 21 MIDTEX REAL ESTATE
1711 W. Wall 683-2000
Each office is independently owned and operated

KAREN BEAUBIEN 694-7488
FAYE CASEY ... 684-8563
DENE DeWALD 694-7975
HAZEL HELLUMS 682-2027
PEGGY MOORE 682-6020
JOE L. MOORE . 682-6020

STANOLIND, excellent mature landscape frames this beautiful Ma Mar home. Completely redecorated with decorator paper and paint. New appliances and fixtures. New carpet and many other amenities. Assumption 9% non-esculating. 4-3½-den, and formal living and dining. Covered patio. Sprinkler system $205,000
ANDREWS HIGHWAY, large 4-3 on 3 acres with windmill, wells, and barn ..... $125,000.
PERRIE LANE, beautiful landscape with pecan and fruit trees. 3-2 on 2.3 acres with 2 wells $97,500
W. STOREY, tastefully decorated 2 story with pool and super yard $72,500
W. SPRUCE, Mexican tile entry and pecan paneling welcomes you to this neat 3-2-2. Screened patio with gas grill $72,950
W. OSAGE, completely redone inside and out. Light and bright with many new items. 18x12 brick well house with good well $69,500
BEDFORD, large livable 4-3 with large sequestered master. Needs work, make offer $69,500
W. OHIO, large kitchen/den. Very neat 3-2-2 on large lot. Owner transferred, must sell $68,500
W. LOUISIANA, fireplace in the 1 living area. Large sequestered master. 3-2 with circle drive $58,000

IN MaMar. Spacious 3 bedroom, 3 baths, den, living, formal dining, kitchen, utility. Interior: terrazo, brick, copper. Owner. 694-6425.

TWO story, Spanish, brick, 3 bedrooms, 2 baths, 2 living areas, dining room, refrigerated air, water well, front patio with fountain. $89,500. By appointment only. 694-2273.

HARLOWE
Owner Transfered-this lovely 3-2 with den and fireplace, ref. air, water well for yard, excellent storage. Available now.

HAYNES
Yard tree townhouse priced to sell. One living area, 3-2 with rear entry garage. $80,000.

LOUISIANA
Across from Medical complex, 3-2 den, fireplace, garage. Great potential for offices. $55,000.

PECOS
New ref. air, heating, paint & carpet, three bdrm, 2 bath, den with fireplace & bookshelves, double gar. Nice family home.

SENTINEL
Two large living areas with stone fireplaces. Three bdrm, 2 bath, double gar., plus carport. Swimming pool, water well, corner lot.

SCHARBAUER DRIVE
New construction with 3 bdrm, 2 bath, one living area, fireplace. Decorated in earthtones, double garage. $81,000. with possible owner financing. Less than $42. sq. ft.

LINEBARGER, INC.
Realtor Insurance
Investments
683-6331

NEW HOME ON BOND MONEY
Hurry! Get "lovely" NEW home in convenient Fairway Park with BOND MONEY. Many extras; fireplace, "marble" vanities in baths, ASH stained doors and cabinets!! To see Ph. 563-4480. Eves. Marrilyn Walker 684-8448. mw108.

Ramcon

EQUITY buy. Must see to appreciate. 3 bedroom, 1 3/4 bath, recently remodeled, new carpet, new paint, close to school, nice neighborhood. Call 697-2426 for appointment.

CONVENIENT LOCATION
3 bedroom home on Ward, built in 1975, 2 living areas, sequestered MBR, and nice large kitchen. Very good condition.
Call Patsy Wellmaker
682-8906
CARRIAGE CO., REALTORS
684-5881

FHA
Nice 3 bedroom home. 1¾ bath, refrigerated air, lots of paneling, fenced yard. Good southside location.
Call 694-4244 or 682-3542.

BY OWNER
4410 W. STOREY
Brick, 3 bdrms, 1 1/2 baths, dishwasher. All new ref. air, heater, electronic air filter. Fresh paint, excellent water well, fruit trees, garden plot. 9 1/8% interest bond money assmp. $378 mo. payments.
Call 682-0386 or 697-7353

NEW LISTING
2503 Terrace
Contemporay architecturally design custom built- 3 bedroom plus office. Poured terrazo floors, covered bricked walkway entrance. Mature trees. Call:
ADOBE REALTORS, INC
Joe Braden
694-9548 or 683-1425

Independent Realty ASSOCIATES
701-B West Indiana 682-9118

RESIDENTIAL

STANOLIND large 4BR-2½ Ba. 2 living areas, dining room, new carpet and paint throughout. Reg. air, Lee-Rusk district. Call Betty $84,500
CHANDELLE—2BR, 2 baths, open kitchen plus bar. Very attractive, professionally decorated condominium for couple or single. Gorgeous pool area. Call Dee $73,500
SUTTON PLACE (Liddon)—2BR, large compartmented bath, fireplace. Lovely decor, pool and club. Possible 10 ¾% financing. Call Penny $45,500
SUTTON PLACE (Liddon)—Very attractive L-A-R-G-E one bedroom studio condo over looking lovely pool area. Great for singles. Call Penny or Nona $42,500
SUTTON PLACE (Scharbauer) 3 bedroom, 2½ bath, MBR overlooks pool. Large secluded patio. Call Dee $65,000
MAXWELL—3BR, 1¾ baths, dining room, large LR. Carpet less than 1 yr old. Enclosed patio. Lots of built-ins. Utility room, walk-in closets. Corner lot. Call Betty $75,000
GREENWOOD—5BR's, 5 fireplaces, 10 acres (More acreage available). Large glassed in porch, circle drive. Call Nona $150,000
HUMBLE—4BR, 2 baths, one living area. Nearly new carpet, built-ins. Call Betty $68,000

RIPE FOR DEVELOPMENT

LAMESA RD. & CLOVERDALE—Builder lots available. Good commercial potential. Owner will finance. Call Dee
NORTH MIDLAND—25 acre tract and 12.9 acre tract, both fronting on Bluebird between Midkiff and Garfield. Gorgeous homesites. Call Penny ..... $13,500 to $15,400/acre
12+ ACRES AT WEST END OF WADLEY—between Midland Drive and Holiday Hill Rd. Adjacent to new residential development. Call Penny ..... $15,500 acre
TOWNHOUSE OR DUPLEX LOTS—Desirable location in Scottsdale-5th. Eight lots on Mark Lane zoned 2-F ..... Call Dee
APARTMENT SITES—We have THE four best apartment building sites in Midland. Prices range from 80¢/ft. to $1.75/ft. Call Dee or Penny for plats and details.

COMMERCIAL

BUSY RESTAURANT—seats 220. Serves breakfast and lunch only, closed weekends. Good area. Good clientele. Real estate leased. Small investment. Call Penny or Nona.
MIDLAND DRIVE—Building + 2 acres. Will easily convert to strip center. Ripe location. Call Dee $375,000
1605 N. BIG SPRING—zoned "Retail". Spacious brick house in nice condition for office or retail use. Good parking arrangement possible. Call Penny $76,000
OFFICE SPACE FOR LEASE—New construction leasing now. Choice locations on Wadley and Andrews Highway. Retail space available also. Brochures and plans in our office. ..... CALL PENNY

OUT OF TOWN

KERRVILLE—Excellent commercial lot off Hwy. 10. Call Dee $52,500
RUIDOSO—Lovely 2-2 condo in ALTO ALPS. Completely furnished-professionally decorated, low equity. Call Penny or Nona $74,000
APARTMENT COMPLEX—DEL RIO—56 units. 5 years old. Owner financing ..... Call Dee

701-B West Indiana • Midland, Texas 79702 • 682-9118

Betty Doss Luger	694-1894	Alice Sawyer	684-9663
David Heil	697-5282	Larry Alvey	697-2694
Bart Hotchkiss	684-6140	Penny Willhite	694-7600
Nona Orr	694-6925	Goodrich Heil	694-5790
		Dee Jones	682-5667

Fred Nobles & Associates
REALTOR MLS
Commercial / Industrial / Investment Properties / Residential / Acreage

683-2727

RESIDENTIAL

KANSAS - 3 bdrm, 1¾ bth, 1 liv. 2 car gar. ideal for doctor offices. $90,000
KANSAS - 3 bdrm, 1¾ bth, 1 liv. 2 car gar., ideal for Doctor offices. $85,000
NORTH 'N' - 3 bdrm, 1¾ bth, 2 liv., 2 car gar., lots of storage, good neighborhood. $84,500

COMMERCIAL

COMMERCIAL BLDG. - 27,000 sq.ft. Bldg central location, presently leased to major tenant. CALL
WALL STREET - 3500 sq ft. Bldg w/shop, good location. $150,000
WALL STREET - One plus acres w/frontage on Wall and more acreage behind close in. CALL
RANKIN HWY - New 2400 sq. ft. Bldg w/four offices and warehouse, 1¼ acres land, water well, septic system, caliche pad and completely fenced. $65,000
RANKIN HWY - New 2400 sq ft. bldg w/two offices and warehouse, 1¼ acres land, water well, septic system, caliche pad and completely fenced. $60,000

LAND

KENTUCKY STREET - 1.4 acres w/rail siding. CALL
ANDREWS HWY - Over 300 ft of frontage ideal for office or retail, need to be rezoned. $75,000
¼ SECTION - Cottonflat and Davis Road, ideal for development, owner financed. $1,700 per acre
RANCH - 4½ sections at 1788 and county rd 60 West, 4 miles hwy frontage between Midland and Odessa. CALL
DENVER CITY - 77 acres west of Denver City, ideal for development possible owner finance. CALL

DORA PACE
Custom Built, 3-3-2, extraordinary features, sauna, fireplace, sunken living room, ceramic tile entry, formal dining, huge wet bar with Jenn-Aire grill, 9 1/8 Bond Money Assumption...$140.000.

Century 21 MIDTEX REAL ESTATE
1711 W. Wall 683-2000

OWNER being transfered, newly decorated town home, two bedrooms, 1½ bath, fireplace, pool, shrubbs and trees. 600 Liddon #41. Reasonable. 682-4884.

NEW! 2 story house. 2 bedroom, 2 bath, kitchen, living room, 1800 sq.ft. 16x40 carport, small balcony. $32,000. Call after 5:00 pm 683-9767, 1112 E. Magnolia.

TOWNHOUSE FOR SALE OR LEASE
2 bdrms, 2 bths, 2 car garage, all built-ins, custom wet bar, imported fireplace, nice carpet, game room, sunlights, garage door opener. Owner will consider lease purchase. $89,900.
Call: T.C.TUBB, REALTORS
682-2504
or Connie, 563-3651

NEW LISTING
HOUSE & HOUSE, REALTORS
694-8834
Lovely Brick contemporary, 3 bedroom, 2 ½ bath, 1 living area, fireplace, lifetime sprinkler system, electric eye garage opener, microwave, self-cleaning oven, refrigerated air conditioning, shown by appointment only.

FOR SALE BY OWNER
1 1/2 to 10 Acre Tracts
Greenwood School District
Good Water
$1,500 per ACRE & UP
Call: 683-6542 or 682-7802

ON 17th Fairway...
...Greentree Country Club. New Executive Colonial 3 BR-2 1/2 Bath with Study or 4th Br. Golf Cart Storage. TESCO EOK rated Excellent. Loaded with extras. Pick your decor. $165,000.00.

SUPERIOR ADDITION
Lovely New 3 Br-2 Bath Brick. Side Entry Garage. Vaulted ceilings. Large Covered Patio. Lots of energy savings features. $84,500.00.

WESTSIDE W/WORKSHOP
3 Br-Brick near new K-Mart. Garage/Workshop. Immaculate condition. Assume 8 1/2% FHA loan with equity or will refinance. $48,500.00.

WILLIAMS & ASSOC.,
REALTORS-BUILDERS
694-9663

TOWNHOUSE By Owner. 1114 Humble. 3 bedroom, 2½ bath, spanish, 2 car garage, 2 large patios, tennis courts, swimming pool, club house. By appointment. 684-4467.

La Verne Foster, Realtor
Spacious older home convenient to downtown. 3-2-1.
Please call
694-9508

CAN'T BE BEAT
Large 3 bedroom, 2 bath with utility room. Will go assumption or new loan. 1760 square feet livable. Must see to appreciate. For appointment:
Call 697-5969

TWO DUPLEXES
10¾ Interest Available Under The Bond Program
We still have two 3 bedroom, 2 bath stucco duplexes complete with all built-ins including refrigerator, Cornado Stone fireplaces and 6' privacy fences. Live in one side and rent the other. Total price $85,000. Call
Ben O'Neal Real Estate
Collect in San Angelo
915-949-8541 or call your favorite local realtor

NEW BRICK HOMES
FHA & VA
PLAINSMEN HOMES
318 W. Front
683-5191

NICE STARTER HOME
This 2 bedroom, 1 bath has remodeling inside and out. Dining room and utility room add to the appeal of this newly carpeted home. Outside storage and carport in this nice neighborhood make it a must to see. Full price is $30,000. Call Kim at 694-3751.
INVESTORS REAL ESTATE
683-4888

WOULD YOU LIKE TO BE PRESIDENT?
Move right into thriving, established Laundromat. Excellent location with easy accessibility, located at Dellwood Shopping Center. Excellent income for part or full time business.
For more information call Sheril Burns, 694-4915.
Langston Monarch Associates
682-9495

DESIGNED FOR PRESTIGE PATIO HOME
Custom built by Owner/Builder. Luxury plus in this 3 bedroom, 2 1/2 bath, 2 car attached garage. Ideal location and close to hospital. Call now for appointment.
Nonnie Buller
LANGSTON MONARCH ASSOCIATES
682-9495 - 685-0870

Mary Ann Carr, REALTORS
1207 W. WALL
683-5156
—MLS—

NEW LISTING
2600 SPARTAN $77,000
Terrific equity buy on old bond money, 9⅛% no esculation. This 3 bedroom, 2 bath home has vaulted ceiling & fireplace in the 1 living area. Nice landscaping already in.

NEW CONSTRUCTION
2700 WYDEWOOD $81,000
In beautiful, new Wydewood estates. Great floor plan for any age family. Financing available.

CONDOMINIUM
#2 SUTTON PLACE $39,500
1 bedroom, 1 bath, 1 living area on lower floor. Large rooms, extra closets. Earth tone decor.

RESIDENTIAL
3411 PRINCETON ..... PRICE NEGOTIABLE
3 bedrooms, 2 baths, 2 living areas, fireplace, ref. air, inside grill, 2 car garage. New in last 3 years: roof, carpet, outside paint, storm windows, cabinet tops, dishwasher, range top, vent-a-hood, disposal.
3504 MICHIGAN $56,000
Fresh as a daisy! Lots of new in this 3 bedroom, 2 bath home, including roof and heating and A/C. Large kitchen & patio.

NEED TO SELL YOUR HOUSE?
Call us today. We have all of these houses UNDER CONTRACT.
2104 N. PECOS..... UNDER CONTRACT
2802-A. N. PECOS UNDER CONTRACT
1701 NORTH 'H'... UNDER CONTRACT
3503 SHANDON.... UNDER CONTRACT
2702-B. N. PECOS UNDER CONTRACT
106 S. DEWBERRY..... UNDER CONTRACT
211 W. ESTES..... UNDER CONTRACT

BUSINESS OPPORTUNITY
Laundromat. The only one in Stanton, Texas. Excellent income. Building, equipment and 4 city lots. Call today.

ACREAGE, LOTS AND COMMERCIAL
CORNER OF MARSHALL & CALIFORNIA $15,000
3 lots zoned commercial.
1100 E. WADLEY $110,000
Prime local on corner of Lamesa Hwy. & Wadley. Zoned neighborhood service. Large tract with great potential.
1140 SOUTH $52,500
29.99 acres off Hwy. 80.
LLANO ESTACADO ..... $4,000 ea.
2 Residential lots.
16.8 ACRES IN GREENWOOD $51,500
Owner will carry papers with 12,000 down.
ONE & ONE HALF ACRES South of Midland $6,200
1208 E. ESTES $700
Residential lot.

Ruth Fallis	697-4882	Jemmie Lee	694-3715
Jean Farris	694-5911	Shirley Madden	682-8023
Virginia James	684-4535	Sara Carr Newsom	683-7047
Carol Hastings	682-8787	Mary Ann Nix	694-2949
Myrtle Johnson	682-0788	Diana Vernezobre	684-6532

Betty Taylor, REALTORS
1001 W. MISSOURI
683-1504

BENTWOOD—3 BDRM, 2 baths with huge den on rear. Include a fireplace and it is a bargin you must see $49,500
COLLEGE—Smart new townhouse with 2 fireplaces $50,000
C.R. 1130 N.—Acreage plus a nice house and plenty of trees in the country make this a must to see $35,000
C.R. 1169 S.—Mobile home on country acre with water well and septic system $24,500
DALTON—3 BDRM, 2½ baths with 2 living areas plus a great wet bar for entertaining. Like new without the landscaping problems $122,000
DALTON—Need a bay window to show off that special lamp and table. This house has that plus 4 BDRM, 2 baths and 2 living areas $116,800
HARLOWE—Large family kitchen and good sized bedrooms in this well kept home with nice yard $41,000
IMPERIAL—Decorator's home with many new items. Excellent landscaping an added feature $77,500
LEISURE—Completely redecorated inside, lovely pool outside and 2 living areas. The price is inviting also ..$45,000
MAXWELL—Lots of room to enjoy in this 4 BDRM, 2 living area home. There is even a sunroom to enjoy as the days get cooler $85,000
MEADOW LARK—1½ acres, barn, pecan trees, good well and a pretty house in a lovely setting $76,000
MICHIGAN—Good starter home or good for a small family, 3 BDRM, 1 living area $45,500
PARKDALE—Enjoy a fire in the fireplace in the winter and refrig. air conditioning in the summer while living in this comfortable 3 BDRM, 2 living area home $52,500
GREENWOOD—Two water wells, over 90 pecan trees, 5 acres of land and an extra nice home all in a rural setting $78,000
RIDGE DR.—Immaculate 3 year old home in a country setting, good water well $72,500
STOREY—Better than new, the landscaping has been done for you in this 8 month old home. 3 BDRM, 1¾ baths .$62,500
TODD—Spacious home in country setting. Enjoy the 2 fireplaces, sitting room, hobby room, den and much more $93,500
PRINCETON—Truly a home meant for those who enjoy entertaining. Lovely landscaping surround the heated pool and cabana. Many, many extras go into making this home one you need to see to fully appreciate $480,000
RANKIN HWY—Possible investment opportunity for Commercial value, 6 acres with 5 hoses and 1 duplex. Call us to see this very special property $175,000

Carolyn Holland	697-2038	Cay Berry	697-4161
Sue Scoggin	694-1433	Betty Taylor	694-6842

"THE PROFESSIONALS"
Word Sherrill REALTORS
683-7002 1811 W. WALL

SUBURBAN HOME—3 BR, 1¾ bath, brick on 1 acre between Midland & Odessa. More acreage is available. Attractive terms $65,000
SHANDON— ..... SOLD
HODGES—Marvelous 4 bedroom townhouse, ready for occupancy $149,500
GULF— ..... SOLD
BIG SPRING—We have several choice locations for your business venture whatever it may be ..... CALL
10 ACRES GREENWOOD AREA $23,500
CHOICE RUIDOSO LOT—will consider trade $18,500

PECAN ORCHARD—Ready to start making YOU money $85,000
161 ACRES NEAR GREENTREE COUNTRY CLUB ..... CALL
2 to 5 ACRE LOTS ON PROPOSED LOOP 250 ..... CALL
OPERATING BUSINESS ..... CALL
FARMS AND RANCHES
BROWNWOOD RANCH— ..... SOLD
60 ACRES FIVE MINUTES FROM MIDLAND ..... CALL
VARIOUS RANCHES IN THE HILL COUNTRY AND SOUTH TEXAS ..... CALL

Word Sherrill, GRI, 683-5972 — Patty Sherrill, GRI, 683-5972 — Patsy Wilson, GRI, 684-8370
Marilyn Yeager — Janice Green, GRI 682-0138
Alta Monroe 684-7023 — Darlene Pomroy 685-0863

Southland Real Estate Company

NEW CONSTRUCTION

4554 SHADY OAK CT. $169,500
GREENTREE COUNTRY CLUB. Elegant country club living...this magnificent home features French contemporary design, music/study room, kitchen island, breakfast nook, ceiling fans, formal dining and others you must see to believe. Plans in office.
4551 SHADY OAK CT. $169,500
GREENTREE COUNTRY CLUB. Discover country club living in this plush French contemporary design. Master bedroom features marble tub and skylighted atrium. Plans in office.
4202 VALLEY $127,900
Sophisticated contemporary....elegant living. Many special features including: SUNROOM, FORMAL DINING, WET BAR.
4200 VALLEY $124,900
Exquisite contemporary home in prestigious Skyline Terrace. Master suite balcony overlooks living room.
1307 McDONALD $81,000
Plush living with FANTASTIC drive up appeal! Features include indirect lighting in entry, ceiling fan in Master suite, wet bar, microwave and much more.

SOUTHLAND'S FEATURE HOME
1003 BONHAM $81,000
Breathtaking!!....skylighted stairway, gameroon and Master Bath. Huge loft area overlooks living room.
3802 WILLINGHAM $82,500
A touch of class.... you have to see this beautiful contemporary home featuring upstairs Master suite, balcony, sunroom and much more.
4005 AVONDALE $49,900
Great starter home! 2 car garage large bedrooms & living room... has fireplace! PLANS IN OFFICE
1302 MCDONALD $75,000
Lovely 3 bedroom, 2 bath home with sequestered master. You will love it at first sight.
1304 McDONALD $79,900
4 BEDROOM/2 BATHS...plenty of room. large country kitchen. Now under construction. PLANS IN OFFICE.
300 TANGLEWOOD $45,500
Super neighborhood. A fantastic home with 3 bedrooms, HOLLYWOOD BATH, 2 warm & cozy lvg. areas, plus a new roof, new outside paint and many extras.
4006 AVONDALE $41,000
Beautiful 3 Br home. Features include 1½ baths, large closets, unique kitchen area, fireplace and much more. Traditional beauty for the person just starting out.

LOTS
Permian Estates, Ranchland Hills Addition, Chestview Heights...$3500 and Up.

David Hail, GRI 697-1051, 682-9813
Carolyn Rogers 694-0134
Barbara Adams 697-7015
697-7831
1017 N. Midkiff Rd.

JACK MOGLE REALTORS
Better Homes and Gardens
"TWO NAMES YOU CAN TRUST"
2000 W. Wall **683-1808**

USE YOUR IMAGINATION and picture the floor plan of your house in this blank space. They say a picture is worth a thousand words & we have proven that with our floor plans, so if you have a house that you want to sell, let us help you and put YOUR house in the picture.
PRICED BELOW APPRAISAL: This large brick home has room for everybody! 6 bdrms, 3½ baths, large den w/fireplace & skylights, separate dining & a hobby room. Refg. air. Better Homes & Gardens Home Protection Plan. $110,000 for 3505 Lockheed.
WATER WELL for yard, a large separate workshop & storage area are some of the extras that come with this nice 3 bdrm, 2 bath, 1 living area brick home at 3301 W. Louisiana. Fireplace, refg. air, built-in kitchen & a covered patio too. The appraised price & sale price are the same. $56,800. Call Shirley.
COUNTRY LIVING: A 3 bdrm, 1¾ bath & den home located on 26 acres of land south of Midland with 2 water wells. At present the land is in cotton & income producing. $96,300. Call Betty.
RESIDENTIAL LOTS: Vacant lot 120' x 107' with water well zoned 1-F-1. $17,500.
COMMERCIAL LOCATION: Former service station plus a metal bldg. Located at corner of I-20 & Midkiff. $75,000.
OWNER WILL FINANCE this large retail building plus parking lot. Good location at 2304 W. Michigan. $230,000. Would also consider a lease.
WHETHER BUYING OR SELLING Better Homes and Gardens Home Protection Plan will help protect you. Check & compare and you will find that it is one of the best.
FREE, FREE, FREE! Come by our office and get your free garage sale sign and free pamphlet on How to Have a Successful Garage Sale.

Rosemary McCarroll	694-4856	Betty Tomlin	697-3698
Rebecca Foots	697-6551	Carol Bonner	682-8858
Mary Jo Drury	684-4268	Trudie Thomason	684-4820
Wanda Hines	694-8170	Shirley Williams	694-4101

Dixie & Jack Mogle 684-4856
MLS

Tall City, REALTORS
MLS
Residential-Commercial Ranches Farms
1115 ANDREWS HWY.
697-3236

NEW BEST BUY LISTING: Clean, separate living and dining areas, 3 bedroom, 1½ bath and AFFORDABLE, 704 Mineola $29,500
S.O.B. "Some Outstanding Buy" 4 BR, 2 bath, fireplace and lots of storage, all this and a play house too, 4416 Gulf $60,500
N. LAMESA RD. 3 BR, 1 bath, well, 2 lots & more $55,000
INDUSTRIAL & MIDKIFF: 4½ Great for Auto rebuilding, Contractors shop, Storage yard, Heavy Machinery Sales & storage $127,500
RANKIN HWY: Local Retail, 4 lots $40,000
DOWN TOWN (Missouri & B) ¼ Block, C1 Zone, just right for a multi-story office Building $312,000
1008 & 1010 WEST MISSOURI: Available for office, can be sold together or separate ..... CALL
ANDREWS HWY FRONTAGE: Great investment for an office Complex ..... CALL
GREENWOOD: 5 acre tract with septic tank, water, electricity & phone cable, all for $15,000
GREENWOOD acreage for HOMESITES, $6,600 & $9,000. Restricted Areas. ..... CALL
640 A. Grassland, per acre $225
1400 So. Lamesa Rd: Office $21,300
1900 So. Lamesa Rd: Office $6,400
2½ ACRE TRACTS for homes outside city, landing strip & hangers available $11,250
SO YOU WANT TO BE A FARMER? Call us about these 80 Ac. sites on Rankin Hwy. $36,000

Cindy Wood	Bill Riley	Mildred Ethridge	Mildred Unruh
697-6284	694-3509	694-7368	682-6019

80 Houses for Sale | 80 Houses for Sale | 80 Houses for Sale | 80 Houses for Sale | 80 Houses for Sale | 80 Houses for Sale | 80 Houses for Sale | 80 Houses for Sale | 80 Houses for Sale | 80 Houses for Sale

ROBERTS REALTORS
MEMBER MLS

JoANN WARD 694-1340
PHYLLIS GIFFORD... 682-0390
PAULINE TURNEY ... 694-7987
WANDA BISHOP 694-3431
DENE KELLY 694-8261
MARGARET BURNEY 685-4033
NOVA ROBERTS 697-5804
CLETA KELLEY 697-5384

1400 W. WALL — CALL ONE OF OUR SUPERSTARS — 683-4686

New Homes by CONCEPT, FHA, GRADUATED MORTAGE, VA, CONVENTIONAL & BOND PROGRAM FINANCING

905 WAVERLY	$42,500	4908 BROWNWOOD	$61,500	712 DORMARD	$78,500
911 WAVERLY	$42,000	708 DORMARD	$85,000	514 PARKWOOD	$57,500
4907 BROWNWOOD	$61,500	710 DORMARD	$79,800	505 PARKWOOD	$60,500

4400 DALTON	Walk to Emerson & Goddard, beautiful yr. old home w/custom drapes, 4 bed, study, 2½ ba, formal dining, heat pumps, circular drive, $31,350. eq. & assume payment.	$125,000.
2804 EXETER	Cul de sac living, 4 bed, 3¾ ba, formal dining, wet bar, huge kitchen, beautiful patio. Only $40,500. eq. & payments of $818.	$115,000.
ANGELINA	New home by Bishop w/patio concept, 1 living area, 3 bed (ms.seq), 2½ ba, soft earthtones. Special 10⅞ money available.	$102,900.
ANGELINA	Sunken living area, 3 bed (mast.seq), 3½ ba, kitchen w/breakfast & extra cabinets, formal dining. Beautifully decorated.	$101,750.
ANGELINA	Large formal dining overlooking courtyard, sep. breakfast, 3 bed (mast. seq), huge rooms, rear entry garage & 10⅞ interest.	$96,500.
4412 THOMASON	Beautiful duplex each side has 2 bed, 2 ba, 2 carport, 1 with fireplace, equity of $37,600. & assume payment of $700. mo.	$96,000.
2004 NORTH "C"	Please insult us with offers, split level w/4 bed, 2½ ba, workshop, rec. room, zoned heating & cooling, equity or new loan.	$92,000.
3504 LOCKHEED	Free Kleenex, you'll drool over this beautiful home w/2 living areas, 2½ ba, 3 bed, covered patio & fireplace. Only $4,200 down + closing.	$82,800
4307 DENGAR	Nice duplex, close to Rusk & Lee, each side has 2 bed, hollywood bath, ref. air & nice condition, payment of $343. & equity of $50,500.	$80,000.
1905 WARD	Buy new, thank me later for helping you find this beautiful home in mint condition & beautifully decorated, 3-2-2. Equity or new loan.	$79,500
4505 CLOUDCROFT	New home w/immediate possession, large seq. master w/sitting area, 2½ ba, formal dining, sunken living area w/fireplace.	$76,200
4707 ANETTA	Decorated in earth tones & 2 years old, lovely 4 bed, 2 ba, formal dining & bay window. Equity or new loan.	$75,000.
2002 MICHIGAN	Space to spare, over 2400 sq. ft., zoned heating & cooling, fireplace, hardwood floors, 3 bed, & 2 ba, plus guest house. Eq. or new loan.	$72,500.
307 GODFREY	Oxford Heights, walk to Bonham & Alamo, shopping, swimming & YMCA, 3 bed, 1¾ ba, rear garage, skylight & heat pump.	$69,950.
4508 WATSON COURT	Just open the door & you'll look no more. Beautifully decorated, large 1 living, 3 bed, 1¾ ba, quality throughout, equity & assume payment.	$69,800.
1001 AINSLEE	Midland's beautiful older area w/3 bed, 2½ ba, den w/fireplace, two 8x10 stg. rms, workshop, new carpet, paint, roof, ref. air. Only $3,500. down + closing.	$66,500.
3209 FRONTIER	Midland's North area w/3 bed, 2 ba, 1 living w/fireplace, large trees, assume non-esculating loan or new bond loan.	$55,000
1008 MICHIGAN	Pier & Beam foundation, hardwood floors, large closets, 3 bed, formal dining, detached garage. ONly $2,750. down plus closing.	$55,000.
4004 ROOSEVELT	Lease while you buy, immediate possession, 3 bed, 2 ba, new water & gas lines, $16,100. eq. or new bond loan w/$2,350. down plus closing.	$46,500.
4521 ANETTA	Brick home in need of paint & carpet on corner lot w/1 car gar. & carport, 3 bed, 2 ba, 1 living & large breakfast.	$42,500.
203 E. LONGVIEW	Large older home sitting on 1½ acres w/4 bed, 2 ba, 2 water wells, paneled den & outside storage bldgs.	$40,000.
702 RAYMOND	It's a doll house! In excellent condition, nice 3 bed home w/new carpet, paint, sinks & ceiling fan, $12,700. eq. & $256. pmt.	$36,700.
1100 CANYON	Nice home on corner lot, walk to school, 3 bed, 1 ba, detached garage. Only $2,350. down plus closing.	$28,000.

15 Lots for $64,000. on HARVARD***JOHNSTON, zoned C-3, 461 frontage for shop, yards, or mini-storage for $55,000***12 acres HWY 80 for $39,000***Lot on LORAINE for $1,500.***Lot on Barbara Lane for $9,500.***LAKEWAY lot in AUSTIN, TX for $9,000.***Lots on S. Baird & Dallas, E. Pecan & E. Pine & SPRUCE from $1,500. to $3,500***Lot on HOWARD for $6,500.

CHAPARRAL REALTORS
"Professionalism and Service"
MLS
110 San Miguel Square
697-3208

Norma Pine 682-2879
Ella Barnett 694-6037
Suellen Nall 694-4497
Jim Moore 694-4145
Margie Coleman . 683-2027
Frank Nall 694-4497
Conrad Lloyd 694-4814
Mary Maddoux ... 694-2920
Barbara Gaetano 694-3865
Jeanette Chastain 697-7720
Sarilyn Black 682-6465
C. P. Barnett 694-6037

NEW LISTINGS
THOMASON DRIVE-3 bedroom home on corner lot with water well and storage shed. ..... CALL

HUMBLE—Beautiful, custom, 2 fireplaces, study and more	$140,(
NORTH "H"—5BR, 3 baths, gameroom, study, unique	$139,000
NEELY—2 story, 4 or 5 bedroom	$123,500
MARINOR CT.—4 BR, 2 liv. areas, pool, cul-de-sac	$112,500
ARROYO—Garden room, Mex. tile, Skyline Terrace	SOLD
PRINCETON—Contemporary Beauty with gameroom	$110,000
HAYNES—Lovely townhome, 3 BR plus study	$102,000
ALCOVE—Sundeck, 1 living area contemp	$85,000
FANNIN—4BR, 2liv. areas + gameroom	$86,500
WINDSOR—3 BR, 2 liv. areas, fireplace, ref. air	$83,500
MAYBERRY—Beautiful area, 3BR, 2 baths, much storage	$84,500
THORNBERRY—Nearly new, low interest, 1 liv. area	SOLD
CUTHBERT—Unusual, English, water well, large lot	$79,500
LAURA—Lovely, sep. dining room, study, 2 years old	$72,000
SPARKS—Pretty, fresh, 3BR, ref. air	SOLD
EMERSON—Near schools, mini blinds, really nice	SOLD
CIMMARON—Excellent buy, workshop, new roof	$61,500
DENTON—3BR, 2 full baths, water well	$69,800
SINCLAIR—3BR, hobby rm, ceiling fans	SOLD
BROOKDALE—3 BR, 1 seq., storm windows, good equity	SOLD
HUMBLE—sprinkler system, fireplace	SOLD
SCHARBAUER—Condo-Townhome, 2 story	$56,500
ALPINE—Dellwood, 4 Br, exc. location	$55,000
EISENHOWER—Large master BR, den, nice & clean	$54,800
SHADYLANE—Near schools, 4 bedrooms, HWD baths	$51,500
ILLINOIS—FHA appraised, 3BR, near shopping	$49,000
ILLINOIS—4 BR, near shopping	$48,000
ANETTA—Owner will finance ethis one	$47,500
W. MICHIGAN—Charming 2 BR close in, Mex. title	SOLD
AINSLEE—3 or 4 bedroom, near Village post office	SOLD
STOREY—New roof, new vinyl siding, very nice	$40,500
HARLOWE—den, fireplace, immaculate and nice	SOLD
ERIE—3 BR, will sell FHA	SOLD
BECKLEY—3 BR, new roof, nice home	$38,500
CENTURY—cream puff, 3 bedroom, fireplace	$38,500
CANYON—neat and clean with stove, ref. and washer	SOLD
ANETTA—low equity, low interest, 3 BR, ref air	$33,500
ANETTA—4 BR, ref. air	$35,500
COMANCHE—Fruit trees and water well, 3 bedroom	$32,500
SPABERRY—Low equity, low interest, better hurry	$32,800
WASHINGTON—2 BR house plus rental	$29,500
RAYMOND—2 bedroom, some new carpet	$26,500
MOBILE HOMES—Furnished and only 6 months old	$23,000
MOBILE HOME—Double wide, ref. air, exc. buy	$15,900

SUBURBAN, ACREAGE

YOAKUM CO.—1120 acres, raw land, excellent water	$216,000
PERRIE LANE—3 BR, huge workshop, barns,	$110,250
RIDGE DR.—1 owner, custom, suburban	$110,000
BARBARA LANE—3 BR, 2 bath, ceiling fans, door openers	$90,000
KEENLAND-Contemp. near Greentree, pasture	$82,000
CO. RD. 130E—4 acres, 14 horse stalls, 3BR	$55,000
4.4 ACRES—off Andrews H-way exc. water	$17,500
LLANO ESTACADO—Building sites from 4,000 to	$13,500

DAVID PINE BUILDER
WILL SELL VA OR CONVENTIONAL (10⅜%)

GREENBRIAR—3BR, study, garden room, Lee High	$102,000
GREENBRIAR—4BR, 2 liv. areas, Lee High	$97,500
ANGELINA—4 BR, cath. ceil., 2½ bath	$89,500
ANGELINA—3 BR, 2 baths, seq MBR	$83,700
ANGELINA—4 BR, wet bar dining room	$91,500

NEW HOMES BY TABOR CONSTRUCTION
WILL SELL VA OR CONVENTIONAL (10⅜)

COMPTON—4 BR, Loft, micro wave oven	$105,900
CINDY PLACE—2 storey, 3 BR plus study	$99,900
W. ANGELINA—track lights, skylights, cath-ceil	$96,500
DYER CIRCLE—cont. 3 BR plus loft, wood decked cell	$96,500
CINDY PLACE—3 BR cathedral ceiling, Micro-wave	$94,400
CINDY PLACE—Calif. cont. with atrium, Micro-wave	$84,300

NEW HOMES BY CONSOLIDATED BUILDERS

ANGELINA—Skylights, sep. tub & shower in MBR	$85,000
ANGELINA—4BR, wet bar, dining room	$81,500
BEDFORD—Townhomes, 2BR, atrium	$75,000

NEW HOMES BY WALT THIBEAU

W. ANGELINA—Microwave, skylight, 3 BR	$85,200
W. ANGELINA—3 BR, five skylights, quality, 10⅜ int	SOLD

LOTS—COMMERCIAL—RECREATIONAL

N. BAIRD—Downtown, near Reporter Telegram	$80,000
LARGE WAREHOUSE—on 1½ acre	$63,000
ANDREWS HWY—H-way rezoned "O"	$87,000
BIG SPRING—2 lots, each 60x140	$47,500
MIDLAND DR. & CUTHBERT—duplexes, etc.	$35,000
SADDLE CLUB-on Daventry Only 3 left	$14,000
PRINCETON—73x120 homesites, each	$5,000

Chandelle
New Lease-Option Plan
Fixed Price for 90 Days

Large 3 Bedroom Units with 2½ and 3 Baths

Hotpoint Appliances...Microwave Ovens...Washer and Dryer Connections.
Fire Places...Large Walk-In Closets...Patios and Balconies...
Club Room...Heated Swimming Pool...Covered Parking...
Individual Storage Areas... and Midland's Most Beautiful Landscaping.
...Maid Service Available...

Models open --
9 AM to 6 PM Monday
Through Friday
12 PM to 6 PM Saturday
and Sunday

Financing Available

2100 Wadley Ave.
684-7884

SRJ5105A

BUNNIE KENT, REALTORS, INC.
The Gallery OF HOMES
1906 Illinois MLS **684-6361** **684-6363**

AUBURN—SPACIOUS THREE OR FOUR BEDROOM HOME, FOUR BATHS, ONE LIVING AREA, FORMAL DINING, FIREPLACE, LARGE STOREHOUSE, WET BAR, LARGE KITCHEN AND BREAKFAST ROOM, A BEAUTIFUL HOUSE	$129,600
BOYD—QUALITY HOME, THREE BEDROOM, ONE SEQUESTERED, ONE LIVING AREA, REF. AIR, LOTS OF STORAGE AND CLOSETS, FIREPLACE, LOVELY YARD, TOP LOCATION	$85,000
AINSLEE—ONE YOU WILL LOVE, BEAUTIFULLY MAINTAINED, THREE BEDROOM, TWO LIVING AREAS, PRETTY YARD, AIR COND. AND FURNACE ABOUT TWO YEARS OLD, BRICK ENTRY	$76,000
CUTHBERT—CHARMING OLDER HOME WITH HEATED SWIMMING POOL, THREE BEDROOMS, TWO LIVING AREAS, ROOF, POOL, HOT WATER HEATER, DISHWASHER, DISPOSAL NEW IN LAST TWO YEARS, SPRINKLERED FRONT	$110,000
CIMMARON—THREE BEDROOMS ACROSS FROM THE SCHOOL, GOOD FOR A WORKING MOTHER, HOUSE IS IN TOP CONDITION	$72,500
ILLINOIS—A LOT OF HOUSE FOR THE MONEY, THREE BEDROOM WITH A RENTAL UNIT, BEAUTIFUL SWIMMING POOL, HOUSE IS REFRIGERATED, APARTMENT IS NOT	$85,000
HUMBLE—FOUR BEDROOM, TWO LIVING AREAS, INSIDE FRESHELY PAINTED, REF. AIR, SOME NEW CARPET, FIREPLACE, CLOSE TO SCHOOLS	$76,500
DOUGLAS—ONE OF A KIND, LOVELY THREE BEDROOM, IN SUPER CONDITION, PRETTY YARD, LOTS OF CHARM THROUGHOUT	$82,500
DEL NORTE—COUNTRY PROPERTY, FOUR BEDROOMS, TWO LIVING AREAS, PLUS SUN ROOM, FRUIT TREES WITH DRIP SPRINKLERES	$89,500
WINFIELD—BEAUTIFUL THREE BEDROOM, TWO LIVING AREAS, ZONED HEAT AND COOLING, HUGE DEN, BEAUTIFUL YARD WITH SPRINKLERS, PRETTY DRAPES	$102,000
MICHIGAN—FOUR BEDROOMS, TWO LIVING AREAS, MUCH WORK HAS BEEN DONE TO MAKE THIS HOME DESIRABLE, A GREAT FAMILY HOME	$72,500
WILSHIRE—NICE THREE BEDROOM, LARGE KITCHEN, EXTERIOR AND PARTS OF INSIDE HAVE BEEN RECENTLY PAINTED	$63,500
SANDLEWOOD—DARLING THREE BEDROOM, NEW ROOF, HEATING AND COOLING	$55,500
HUNTINGTON—PRETTY THREE BEDROOM IN TOP LOCAION, RECENTLY RE-DECORATED, NEW ROOF, HEATING AND COOLING	$70,000
CONCEPT HOME—THESE ARE THREE BEDROOM, FULLY EQUIPPED KITCHENS, ONE LIVING AREA, HOMES THAT ARE DARLING, CALL TO SEE THEM, UNDER	$60,000
DRY CLEANING BUSINESS WITH EQUIPMENT TO TAKE CARE OF FURS, LEATHERS AND SUEDES	CALL
AUTO REPAIR BUSINESS—A THRIVING BUSINESS, OWNER WANTS TO RETIRE	CALL
SWEETWATER—FOUR MILES WEST, 40X60 DELTA BUILDING, TWO YEARS OLD	$75,000
GREENWOOD—78.25 ACRES SOUTH OF GREENWOOD SCHOOL, GOOD INVESTMENT	$274,225
RANKIN HIGHWAY—2.84 ACRES, 24X23 METAL BUILDING, WATER WELL	$32,000

WE ARE ACCREDITED RELOCATION MANAGERS, CALL US FOR CONSULTATIONS.

Bunnie Kent 694-2197
May Adelaide Barber. 697-1604
Randy Maloney 684-5343
Karen Caramores 682-3509
Helen Brooks 694-7610
Dianne Tipton 694-3881
Opal Diemer 682-8805

Real Estate Co.
694-9666

SCRUMPTIOUS ASSUMPTION ON Valley Drive. 3 Bdrms, parquet floors in mirrored dining, sprinklers w/professionally landscaped yard, 2 fireplaces, non-escalating. **$136,500.**

GREENWOOD—Special acres highlight this 4 year old home. 3 bdrms, 2 baths, vaulted living area, custom mantel w/oversized fireplace. **$125,000.**

DRIVE UP APPEAL in the Museum area. 3 Bdrms, 3½ baths, separate guest house...CHARMING! **$108,000.**

NESTLED AMONG THE TREES—is this charming 3 bdrm in established Midland. **$97,500.**

CO. RD. 1130 N.—Spacious total electric home, country living in comfort, 35 different variety of fruit trees. **$80,000.**

DO YOU FIT? Career girl? Bachelor? Newlyweds? 2 & 3 bdrm townhouses. Atriums, 1 LA, 2 car ga., utility & storage. **$77,500 & $78,500.**

BROOKDALE—YOUR FIRST HOME is here, so kiss your landlord goodbye! 3 bdrm, 1¾ ba, ref. air, fp, 2 gar. **$68,500**

BEDFORD—A LOT OF HOUSE IN A DESIRABLE AREA-lge. 3 BDRM, FP, lots of storage, many extras. **$77,500.**

THOMASON DR.—3 bdrm, 1¾ bath with eff. apt., LR, bdrm, Kt. & ¾ ba. Excellent for rental, in laws or teenage highaway. NEAT! **$62,000.**

WILSHIRE—3 bdrm, well-maintained home with carpet, paint, and roof new w/in the last year. Water well. Non-escalating. **$45,000.**

STANTON-3 bdrm, 1 ba, 2 car gar. Water well on 2 acres front I-20 service rd. Owner finance with $8,000 down. **$32,500**

CHEROKEE—3 BR, 1 ba, with repairs, could be a nice first home. **$20,000.**

DORMARD—2BR, 1 ba home, good possibilities. **$15,900.**

MOVING TO MIDLAND? CALL COLLECT (915) 694-9666 FOR FREE INFORMATION TO BE MAILED TO YOU.

IDEAL RENT PROPERTIES & INVESTMENTS
Front house-3 bdrms, 1 bath, back house-1 bdrm. **$35,000.**
EXCELLENT LOCATION for several types of businesses. Brick bldg. with extra lot outside city limits. 2 WW-3 septic tanks. **$35,000.**
Gunshop- established business ready for new owners. Well organized, inventory & all accessories-present owner will train. **$27,500**
Choice business lot, in LRI zone on Midkiff. **$45,000.**
Front house-2 or 3 bdrms, 2 ba, back house-2 bdrms. **$60,000**
Michigan Street Associates, Physicians ofc. with 9 rooms, excellent condition, good equity, total price. **$125,000**
DOCTOR, DENTIST, ATTORNEY, ETC.—Professional seeking an office bldg. with several offices-plus a 2 bdrm apt. near hospital. **$400,000.**
SHOPPING STRIP—Includes 4 thriving businesses. Owner financing.

LOTS & ACREAGE
2 RESIDENTIAL LOTS ON PINE—area of many new homes. **$3,500 ea.**
TIMBERON, N.M.—4 lots **$5,000-$6,100.**
GREENWOOD—2 acs across from Greenwood school. **$9,500.**
4 AC. on Bluebird Lane. **$15,000 per ac.**
FOUR TOWNHOUSE LOTS on Scharbauer. **$15,000 each.**
30 ACS. Andrews Hwy., 10 acs. tracts avail @ **$27,500.**
4 LOTS on Humble, zoned MF1, excellent location for apts. **$45,000.**
CO. RD. 1223½S—3.85 ac., 5 bldgs, good water & fence. **$67,500**
40 AC on Lamesa Rd. **$80,000.**
40.5 AC., Lamesa Rd. w/barns & WW, owner financed. **$110,000.**
11 VAN HORN lots $2,500 ea.
2-81x124 LOTS AT LBJ—near the water at Horseshoe Bay subdivision. $9,000. for both lots or 1 at **$5,000.**
SIERRA BLANCA, TX—Mining claim w/mineral rights. Silver & copper. **$69,500**
PYOTE, TX, 640 acs, will divide. **$64,000.**
PECOS, TEXAS—53 ac. farm w/nice home, guest house, barns & misc. bldgs. Choice land w/irrigation from Red Bluff. **$75,000**

MOVING TO OR FROM HOUSTON CALL US ABOUT OUR PACKAGE DEAL WITH OUR HOUSTON OFFICE.

DONNA SIMPSON 683-8662
LEROY STEWART 683-2556
MYRT STOVALL 683-8134
JANA TUCKER,GRI 683-7432
RACHEL ALEXANDER 563-2297
JAMIE ANDERSON 683-6967
PAT KNOX 694-8765
MARGE MERCKLE 697-2615
ROBBIE RUCKER 682-8321

Real Estate Co.
694-9666
3102 W. CUTHBERT
MLS
NOW INCORPORATING
Pat Knox, Realtors

Lomagene Boerm, REALTORS
697-3258 MLS

MOST beautiful house in town for $75,900. 3 yrs old, cathedral living, near Lee-Rusk. See the kitchen and sign the contract. 4306 Gulf.
JUST listed another exciting one for $64,900. All the extras (fireplace, ref. air, double garage and built-ins) plus some surprises (i.e. a room in the attic). Super solid house and deal!
SOLD 3 of our listings this week plus others. Call us for good help.
LEASE homes available now, $475 to $750.
Lomagene Boerm 697-3258
Shirley Brennan 682-5135

Heart-warming Fireplace
20 FT. "GREAT ROOM"!
SEATED DINING RM.
For the right person an elegantly simple solution. An ideal location, immensely popular, within close proximity to T.I. and Downtown Midland. This is a custom-crafted "NEW" home with captivating features. The DECORATOR choices have not been made and are YOURS with assistance of an interior designer. Sounds expensive? It's not! Only $55,700. Better still!, LOW DOWN PAYMENT. Better hurry!, Bond money still available! Ph. 563-4480. Eves. Karen Moore 699-6116. km107
Ramcon

HASHA, REALTORS
682-6264
MLS **2111 W. Texas**

KESSLER—2 bdrm, 1 ba, study, lovely yard	$43,000
607 E. ESTES—2 BDRM-1Bath	$14,500
1710 W. GRIFFIN RD.—2 BDRM-1 Bath	$16,500
1221 So. WEATHERFORD-2 BDRM-1bath, lots of extras	$25,000
4302 BROOKDALE—3 BDRM-1 Bath-2 window Ref. units, water well	$48,500
MICHIGAN-Nice 3 bed., near Dellwood Mall	$47,900
COUNTRY CLUB—4 bed., 3 1/2 baths--unusual floor plan, very spacious, much potential, must see. Price reduced	$132,500
TENNESSEE-3 bdrm, 2 ba, need repairs	$52,500
PRINCETON-2 bdrm, 1 ba, just off Andrews Hwy.	$90,000
NICE COUNTRY HOME—3 bdrm, 2 ba, country kitchen, approximately 1 year old	$65,000
HOUSE & Acreage, South of town	$36,000
LOT—zoned 'O'	$16,500
TIMBERON, N.M. ..... Vacation Lot	$7,000
ACREAGE South of I-20 near T.I. plant	CALL
NORTH MIDKIFF ACROSS 868	CALL
LOCAL IMPORT BUSINESS	$$$CALL

SPECIAL OF WEEK
3619 W. SHANDON 3 Bdrm, 1¾ plus ½, 2 lvg areas, formal dining room, ref. air, fp, very nice patio. Near Lee. A must to see **$101,900**

MARTHA HASHA 694-8193
Jim Crumley 694-2325
Adelle Cathey 682-2705
Jim Galyean 684-9680
Birdie Crowder 683-2379

Night Phones
24 Hour Sales
Terry Davis-697-4613
Ben Glass-366-9259
Tom Malone-683-6767
Karen Moore-699 6116
Mary Pagett-697-5637
Merrilyn Walker-684-8448
Julie Weathers-362-7371
Ramcon

JK
JAN KLEMANN
Realtor-Broker MLS
694-3283

CUSTOM EXECUTIVE
Lovely. 4 bedrooms, 3 1/2 baths. Formal living. Panelled den. Covered patio. Prestigious cul-de-sac location. Large yard. Quality throughout. $152,500.

682-1481 — **202 YUCCA DEL NORTE ESTATES**
3 / 2½ / 2, 1½ acres, laundry room, sun hall, automatic garage opener, good water well.
One mile S. of I-20 on Rankin Hwy., to Ridge Drive (FM 1211)(r) ¾ mile E. to the White Wall Entry of DEL NORTE ESTATES, 2nd street south of entry.

WOODCREST HOMES, INC.
"We Stress Quality"
VA-FHA-CONVENTIONAL
We have homes under construction from $77,500 with all the luxury features. Go west on Dengar from Midland Drive until Dengar turns left (about 6 blocks).
JOE LONG, BUILDER
697-5361
HOW 10-YEAR HOME BUYER PROTECTION PLAN

*C L O S E !
To churches, schools, shopping, 4 bedrooms, 3 baths, 2 car garage, garden area and PLATTING area for golfer. Talk to Copper Daugherty, Associate DON HARVEY, REALTORS 683-5333, Evenings 682-2937.

*READ AND REAP
Spacious duplex with 2 bedrooms, 1 1/2 baths, living area with vaulted ceiling, large kitchen and utility closet on each side. Built-in range and oven, dishwasher, disposal, refrigerator included. Excellent for investors. TALK TO Joyce Moore, Associate DON HARVEY, REALTORS 683-5333, 684-7209.

*IT'S BEEN PROVEN
Real Estate is your best hedge against inflation. Make a reasonable offer on this pretty 3 bedroom, 2 bath, 1 living area brick home with a center room fireplace, and other custom features. Low 60's. TALK TO Thelma Barker, Associate DON HARVEY, REALTORS 683-5333, Evenings 694-3019.

ASSUME NON-ESCALATING LOAN
Conventional 11½% non-escalating loan on this lovely 4 bedroom, 3 bath, sunny kitchen, storage everywhere, formal dining room. Workshop with built-ins. Located in one of Midland's fastest growing new areas. Talk to Ruth Young, Associate DON HARVEY, REALTORS 683-5333, Evenings 697-1217.

*BEAT THE RENT RACE
Own this three bedroom, two bath, one living area home. Talk to Colleen McLane, Associate DON HARVEY, REALTORS 683-5333, Evenings 694-6784.

*CHESTNUTS ROASTING ON YOUR FIREPLACE
For the holidays in this three bedroom, one and three-quarters baths, one living area, home. Talk to Sarah Branum, Associate DON HARVEY, REALTORS 683-5333, Evenings 682-9045.

*V.A. ASSUMPTION
On this large family home in Kimberlea, 4 bedrooms, 1 3/4 baths plus. Talk to Kay Sutton, Associate DON HARVEY, REALTORS 683-5333, Evenings 694-8640.

*EXTRA! EXTRA!
Read all about it! Extra lovely, Extra clean 3 bedroom, 1 3/4 bath home. Spacious living area. Refrigerated air, nice carpeting, wallpaper and paneling. Well groomed yard with fruit trees. Talk to Jeannie Printz, Associate DON HARVEY, REALTORS 683-5333, Evenings 684-7621.

*EQUITY BUY
In that desired area, near schools. One large living room with fireplace, 1 3/4 bath, nice kitchen, pretty bayed window breakfast area. Talk to Elizabeth Cox, Associate DON HARVEY, REALTORS 683-5333, Evenings 683-1405.

GREAT COMBINATION
Refrigerated air and water well. 3 bedroom, 1 3/4 bath, 2 car garage. Price at $50,500.
Patsy Bohannan, Realtor
Terry Zengler 694-2964

BEAUTY AND COMFORT
Located on ½ acre, this 4 bedroom, 2 bath, brick home offers country living at its best. 2 living areas plus an enclosed back porch are ideal for family living.
Patsy Bohannan, Realtors
685-0881
Terry Zengler, 694-2964

HOUSE FOR SALE TO BE MOVED
*3-Bed rooms
*2-Baths
*Car-Port
*1100 Sq. Feet
*$11,000
*694-7570 or *697-2630

BUILDER'S TRADE-IN
For Sale
Nice large house (over 2,800 sq.ft.) on extra large lot. Most desirable location.
Call Joe Long
697-5361

HOUSE FOR SALE TO BE MOVED
Approximately 1150 sq. ft.
$10,500
Call 694-7570 or 697-2630

BY OWNER
2010 Community Lane
2 bedroom, 2 bath, large bright kitchen, formal dining room, living room with fireplace, extra large playroom or a studio with sky light, patio, central heat & air, sprinkling system.
683-4435 683-2345

Brand New
on the market. This lovely three bedroom, 2 bath home is on a large corner lot and has lots of indoor living areas. Only $59,000.00 Call
Barbara 694-3865
Chaparral, Realtors 697-3208

10 7/8%-30 Year Loan
Exciting new three bedroom plus loft or could be 4th bedroom. Decorated with earthtones; microwave, self cleaning oven. A must to see. Call
Margie Coleman 683-2027
Chaparral, Realtors 697-3208

Excellent Location Near Two Schools
Spacious, three bedroom brick on Denton. Refrigerated air, den, fireplace, skylite, large workshop & good water well. $69,800. Sell on bond money.
Conrad Lloyd 694-4814
Chaparral, Realtors 697-3208

Charm in older Midland
Large 4 bedrom, 4 bath, 4 living areas, 2 fireplaces. Custom features throughout. This home has indirect lighting, vaulted ceilings, poured terraze. To see and appreciate, talk to
Jim Moore, Assoc. 694-4195
Chaparral, Realtors 697-3208

Near Lee High
Hurry to this three bedroom brick, 2 living areas, fireplace, 1 3/4 baths, 2 car garage & outside storage building. Talk to
C.P. Barnett 694-6037
Chaparral, Realtors 697-3208

Country Living
Right in town! Almost an acre. Over 2500 feet of beautifully decorated and re-furbished home. Done in style with unusual cedar trim on doors and patterned after an English country manor. All amenities. Must see to believe and appreciate! Have your own garden & water well. You'll love it! Talk to
Ella Barnett 694-6037
Chaparral, Realtors 697-3208

BY OWNER
Small 2 bedroom house, fully carpeted, new paint and siding. $17,500, assume loan plus equity, or new loan plus equity, or new loan. By appointment only.
683-8682

SAVE MONEY
NO COMMISSION
BY OWNER
You'll love this beauty. Clean brick 3-2-1. Paneled family room, new paint, ref. A/C. Pecan trees, storage bldg., fenced back yard. A bargain at $52,000. SEE IT NOW!
4401 Stanolind
Call 697-5452

*UNIQUE
3 bedrooms, 2 baths, 1 living area, country living on 2.6 ares. Exterior is cedar and redwood, knotty pine. Cathedral ceiling in living area with stone fireplace. Talk to Tommie Strack, Associate DON HARVEY, REALTORS 683-5333, Evenings 683-4759.

*FABULOUS FORTY
With water well, 3 bedrooms, 1 3/4 baths, new paint and some new carpet. Talk to Joy Seltzer, Associate DON HARVEY, REALTORS 683-5333, Evenings 682-9567.

*LOVELY TO LOOK AT EAST TO OWN
With the owner willing to carry a portion of the Equity for 7 years at 10% interest rate, you can assume the present loan with 8.75% interest. Big 3 bedroom, formal dining, lots of storage. His and her baths. $87,500. TALK TO Anita Noles, Associate DON HARVEY, REALTORS 683-5333, 694-5255.

*ELEGANT WALLACE TOWNHOUSE
Beautiful courtyard home with three bedrooms, two full baths, large walk-in closets, fireplace, total electric, timed bubblers in flower beds, intercom, two car garage with electric door opener. TALK TO Doris Gallagher, Associate DON HARVEY, REALTORS 683-5333, Evenings 682-1929.

LUXURY TOWNHOME
The most extraodinary and unique townhome in Midland. This warm contemporary represents all that anyone who is seeking quality, confort, luxuries and safety could desire. Magnificent landscaping welcomes you to the ultimate in architecture with construction like fine furniture. Slate floors, d'Hanis tile on beautifully terraced patio. Guest suite, studio with North light, library, sewing room and 3 bedrooms. Large dining room. Call for additional information and private showing.
PATSY BOHANNAN, REALTORS
685-0881

"NATURE AT ITS BEST"
Enchantingly elegant and very special, this is not your average suburban home. Nestled in beautiful, wooded, oversized lot, you will find the charm of this quiet, secluded estate breathtaking. Solidly built, four bedrooms, with studios, and two hide-away lofts. Country kitchen to delight any cook. Call for special preview.
PATSY BOHANNAN, REALTORS
685-0881

$5,000 BELOW APPRAISEL
4 BR, 3 bath, separate work shop or potential bedroom with bath, playroom or study. Excellent area near schools and shopping. Immediate occupancy.
By Owner/Realtor
684-6140

TOWNHOUSE. Luxury with Economy
Large rooms. No yard work. Excellent decor. Gated entry, patio.
1301 N. Big Spring -Office Location $75,000
Industrial Space - Cotton Flat Rd. $8,000/acre
682-8818 - JOYCE & RAY SMITH, ASSOC.,
Ronald James, Realtor

80 Houses for Sale

MOVING?

Whether cross town or cross country, moving is never easy. It can go a lot smoother when you work with us. Give us a call....we will be happy to explain our complete real estate/relocation services.

Langston Monarch ASSOCIATES

REALTORS · BUILDERS

682-9495

1908 W. WALL 24 HOUR SERVICE

OUR NEWEST - JUST LISTED

PALOMINO Lovely Saddle Club North townhome with atrium, wet bar, beautiful landscaping 189,500

COUNTRY CLUB Lovely 3 BR, very spacious, green hose, gorgeous landscaping, excellent location 105,000

BENTWOOD Cute, clean, well-maintained home in super condition. Fantastic VA assumption for qualified buyer 49,500

TANNER Attractive, well cared for 3BR, vinyl siding for low maintenance 34,750

RESIDENTIAL LOTS Excellent buy on six planned district lots, may be purchased singly or combined ..... each 10,000

OUR LARGEST - 4 to 5 BEDROOMS

MOCKINGBIRD Enormous 4BR Spanish style home, beautiful Mexican tile, huge master bedroom w/fireplace 295,000

GREENTREE COUNTRY CLUB AREA Outstanding 5BR contemporary, gorgeous master suite, room for pool & tennis 255,000

MONTICELLO Another beautiful home from Casabella in fast developing Plantation Hills, 4BR/3B with lovely MBR suite 151,200

LEARMONT Super 4BR, huge kitchen, brand new 148,900

WARWICK Fantastic location, top quality, room to expand, 4BR on Winfield in heart of Warwick 140,000

GODDARD Tons of EXTRAS, 4 BR with two living areas 134,500

ANDOVER Super nice 4BR home with game room, small yard, in better than new condition 125,000

LANHAM Walk to schools from this lovely 4BR, circular drive 97,500

NORTH D STREET a show place! Lovely two story with many fine features, herringbone brick floors, storage galore 93,000

COMMUNITY LANE Spotless and beautifully maintained 89,500

RIDGE DRIVE 5BR on one acre, well, mobile home hookup 73,000

MOVING TO MIDLAND?

WE'LL SEND YOU MIDLAND FREE!! Our free package of information will help you get acquainted with your new hometown. Just call COLLECT (915) 682-9495 and ask for the RELOcation Department.

AMONG OUR FINEST-2 to 3 BEDROOMS

LAFAYETTE PLACE 2BR townhome, elegant master suite and study, huge country kitchen old world charm ..... CALL

WARD Outstanding builder owned townhome, 3BR plus study, many extra custom features, close in location 158,500

MOST UNIQUE Multi level designed by J.J. Black, LR is two stories high, large dining room & sitting room 150,000

CHAPEL HILL Lovely entertaining home, 3BR/2½B, kitchen/den combo; MBR opening on courtyard, circle drive 143,500

WESTERN Quality throughout in this 3BR/2½B with automatic sprinkler system, split level, lovely location 93,500

FAIRVIEW New in Plantation Hills, open flowing 3BR 94,500

MAXWELL 3 BR townhome, 1 living area with fireplace, wet bar, separate DR, select colors 92,500

TEXAS zoned O, offices for attorneys, architects, insurance, real estate, art gallery, etc. 90,000

WINDSOR Excellent condition! Three BR, spacious den, his & her dressing areas in MBR, professional landscaping 89,500

SHELL Enormous living area with fireplace, large MBR with spacious bath, home nearly new in quiet area 89,000

BEDFORD Immediate occupancy, 3BR, contemporary, seq. MBR 87,900

DOUGLAS Many, many new features including roof, carpet, ceiling fans in this 3BR with large knotty pine kitchen 87,500

CAPE COD Lovely well-kept home on quiet street 86,000

DENGAR Great duplex, new paint & carpet in past year, good location & investment 85,000

MOSS Charming 3BR townhouse, center atrium and lovely Mexican floors, fireplace, owner will interim finance 84,500

PRINCETON Country living in town, 3Br, well maintained with extra insulation, storm windows, 3 water wells 79,000

CASTLEFORD 2BR townhomes in Plantation Hills. Fireplace, wet bar, MBR bath with separate tub & shower 76,500

DUNBAR Casabella built 3BR with automatic sprinkler system, beautiful kitchen, lots of storage 72,500

STANOLIND Great price, great location, 3-BR, paneled den with fireplace, super storage, two large living areas, OFFERS! 70,500

SINCLAIR Many new features in this 3BR home, fireplace 68,000

ALPINE 3BR, with large kitchen, walking distance to schools 55,000

AMIGO Light bright 3BR with gorgeous sunroom, builtin Bar-B-Q, new carpet throughout 54,500

SUBURBAN HOME 3BR on almost an acre, much new including dishwasher, disposal, carpet & paint 33,900

WAVERLY Nice 3BR in good location, immediate possession .. 31,750

FOR THE INVESTOR

TANFORAN 1.75 acre suburban lot, excellent location 25,000

DORMARD Nice residential lot, good location 11,500

LAMESA HIGHWAY 160 acres near Resthaven Cemetary 800,000

BALMORHEA,TX 45 irrigated acres, new 3 BR modular home 84,000

SUBURBAN ACREAGE at corner of Midkiff and Bluebird 60,000

OHIO STREET Commercial lot, near Reporter-Telegram 26,000

GREENWOOD district, Cloverdale R., approx. 20 acres 60,000

CARDINAL/BLUEBIRD over 200 pecan trees, water wells 150,000

PARKER ACRES 15 acres with paving on two sides 90,000

Bill Jackson	682-2135	Connie Buller	685-0870
Charlotte Johnson	694-1419	Joe Luther	694-4288
Dianne Rankin	684-7290	Sheril Burns	694-4915
Billie Lanier	694-5500	Roger Cramer	697-5092
Liz Wells	683-8809	Gloria Lott	694-0421
Patsy Berry	683-4237	Lou Matson	694-8486
Kathy Davenport	694-5606	Matt Lutz	697-3390
Needa Faught	694-3372	Susan O'Brien	699-1135
Collen Michael	697-1970	Nell Scott	694-1176
Linnie Donnelly	697-6803	Carmella Hamilton	697-5524
Pat Bobby	684-7496	Pat Schwartz,CRC	683-2913
Bobbie Shaw	682-7749	Joanne Langston,GRI,CRS	683-8386

MEMBER RELO MLS

An Interesting Way To Buy A Residential Lot.

With the purchase of selected lots at Green Tree Country Club Estates your choice of golf cart or club associate membership.

Canatex Development Inc.
4411 Green Tree Boulevard
697-2336 or 683-0948

WARM earthtones accent this attractive 2 bedroom, 1 bath home. Completely renovated with new paint, carpet and fixtures. Detached garage and fenced back yard makes this gabled beauty an excellent starter home. Well located to downtown and shopping at 404 W. Shandon. In the low 30's. Jerry Snow Realty, 682-6819 or 682-0302.

HOUSE & HOUSE, REALTORS
694-8834
New Listing
Newly redecorated brick 3 bedroom, 2 bath, refrigerated air, near school, 8% interest, will not esculate on assumption. Low monthly payments. Shown by appointment only.

REDUCED TO BE MOVED
DON'T miss this one! Two bedroom, 1 bath, living rm, large kitchen-den combination. Good storage. Metal carport, fence. Over 1400 sq. ft. $13,500.
LINEBARGER, INC.
Realtors Insurance
Investments
683-6331

EXECUTIVE CHOICE
Lovely, new custom designed beauty in Saddle Club North. 3 bedrooms, 3 1/2 baths, large family room, formal dining, master bedroom with fireplace. Four car garage, 3 zoned air & heating. Total electric with E-OK rating of 162. Designed for swimming pool.
LINEBARGER, INC.
Realtors Insurance
Investments
683-6331

THAT'S INCREDIBLE
4623 Anetta, that is. Beautiful home with luxury throughout. Sunken living room, gorgeous carpet and fixtures, attic fan. All the extras.
CALL MELINDA
BASIN REAL ESTATE
685-3422 694-8176

COUNTRY KITCHEN
Nice 3 bedroom, 1 3/4 bath with attached garage. Close to schools. $45,750. Call Becky at 699-1521.
INVESTORS REAL ESTATE
683-4888

TERRIFIC BUY
STEAK HOUSE— fantastic oportunity. Won't last long, North location. Call
ODELL ANDERS
MIDLAND REAL ESTATE CENTER
685-4121 or 694-0950.

PRIME LOCATION
West Wall, zoned retail, corner lot, lease or lease purchase, with 4 offices, lots of parking. Won't last long!
Call ODELL ANDERS
for details.
MIDLAND REAL ESTATE CENTER
685-4121 or 694-0950

THE RELOCATION MANAGERS

Anita Noles	694-5255
Joyce Moore, CRS	684-7209
Polly DeVoss	697-5130
Pat Carl	682-4000
Linda Rector	682-8155
Copper Daugherty	683-2937
Tommie Strack	683-4759
Larry Sutton	694-8640
Sarah Branum,GRI	682-9045
Greg Pulliam,GRI	683-5333
Doris Gallagher	682-1929
Loree Fitz-Gerald	682-8383
Barbara Wilkinson	682-0600
Patsy Brice	683-1596
Jeannie Printz	684-7621
Ruth Young	697-1217

A House Sold Name

DON HARVEY REALTORS

MEMBER HOMES FOR LIVING Value!

702 ANDREWS HWY MLS OFFICE 683-5333

THE RELOCATION MANAGERS

Dwayne Casbeer	694-3393
Nancy Rea	682-5030
Karen Foster	697-4434
Wray Hart	694-6082
Dorothy Moring	684-6780
Elizabeth Cox	683-1405
Helen Mason	694-0247
Suzi Knight	684-4205
Colleen McLaney	694-6784
Kay Sutton	694-8640
Gae Anderson	697-6313
Connie Powell	684-0849
Thelma Barker	694-3019
Kay Floyd	682-9416
Fran Henderson	682-5864

RESIDENTIAL PROPERTY

Saddle Club-7-2+¾+¾+½+½,2fp,ref,3gar,2 liv,2sty,pool 265,000
Goliad-4br,3ba,3liv,2w/w,2story,built in early 1900's,bkarea .. 145,000
Stutz-4br,2½ba,2liv.areas,ref,2car gar,frpl,mcrwv,clng 129,500
Midland Dr-3,2¾,2liv,fp,2gar,ref,3water wells, tank w/fish ... 127,500
Princeton-3br,2ba,2liv,fp,ref,2CP,country style living,patio .. 127,500
Crestgate-4br,3¾ba,1liv,ref,fp,2gar,atrium;shop,garden 124,900
Boulder-4br,2½ba,2liv,2gar,fp,ref,pool,intercom,skylites 109,500
Gulf-4br,1+¾+½ba,2liv,fp,ref,2+gar,sunrm,din rm,util 99,900
Imperial-3-4br,2¾ba,fp,ref,gm.rm.,2gar,2liv,wet bar,study 99,500
Lockheed-4+br,3ba,2liv,ref,swim pool,util,din,shake roof 99,000
Wadley-3br,2ba,1liv,fml din,ref,fp,2lg.ertyds,open flow 98,500
Witney-4br,1¾+½ba,rf,2lv.aeras,frpl;2crgr,cov.pat,utl rm 96,500
Shady Lane-Dplx-3-3br,2-2ba,1lv,fp,ref,1gar,apl.sta 95,000
Texas-3b4,1½+¾ba,ref,2gar,2liv,fp,din rm,bk.area,patio 95,000
Haynes-4br,1¾ba,1liv,fml din,fp,ref,2gar,gr.dr.opnr 93,500
N."N"-4br,2½ba,fp,ref,2gar,2liv,1½stories,stor,util 91,000
Lockheed-4br,1+2¾ba,2liv,2gar,ref,fp,stor,wkshp,fen 90,500
Shandon-3br,2½ba,2liv,ref,2gar,fp,sprinkler system,bubblers .. 90,000
Barbara Lane-3+br,1½ba,1liv,rf,2gar,wtrwl,fp,cov.patio 89,500
Elma-3br,2ba,1liv,2fp,ref,2gar,fp in MBR,cov.patio,util 89,500
Stutz-4br,2ba,2liv,2gar,fp,ref,hmdfr,seq MBR,din area 88,000
Hughes-3,2+,1liv,ref,3gar,cov.patio,fp,mcrwave,formal din 87,600
Ward-3br,2ba,1liv,ref,fp,2gar,gar.dr.opnr,din rm,cov.patio 87,500
Neely-4br,2½ba,2gar,fp,ref,2liv,cnr lot,gar is heated/cooled ... 87,000
Shanks-3br,1¾+½ba,1liv,fp,2gar,waterwell,strm wdws,patio .. 86,000
Cuthbert-4,3,2liv,evp,2gar,fp,water well,sun room,lg. rooms .. 86,000
Maxwell-4,1¾,2liv,2gar,fp,light&bright home,new paint 85,700
Hyde Park-4br,1¾ba,1liv,ref,fp,cath.ceil,2gar,skylight 84,900
Douglas-3br,1¾ba,2lv,ref,fp,2gar,microwave,loft,util 84,900
Northtown-3br,2ba,1liv,ref,fp,2gar,bookshelves,patio,util,fen .. 83,500
Princeton-4br,2¾ba,2liv,ref,fp,util,patio,din,fen 82,900
Mark Lane-3br,1¾ba,fp,ref,1liv,2gar,cov.patio,util 81,500
Humble-4br,1¾ba,2liv,fp,ref,2gar,corner lot,cov.patio,util 80,450
Lanham-3/4br,1¾ba,ref,2gar,1liv,fp,gamerm,screened patio .. 79,950
North "C"-4-2½,ref,2cp,1liv,pecan trees,patio,din area 79,500
Cuthbert-4br,3ba,fp,ref,util,2gar,w/well,patio,ctry kit 78,000
Emerson-3br,1¾ba,ref,fp,2gar,1liv,util,sunrm,in cul-de-sac 77,500
Terrace-3br,1¾ba,ref,util,2gar,patio,bk.area,new carpet 77,500
Culver-4br,2ba,2liv,ref,fp,2gar,cov.patio,din,cptd 76,500
Ward-3br,1¾ba,1liv,fp,ref,2gar,din,total electric 75,000
Shandon-4br,1¾ba,2liv,ref,util,fp,din area,2gar,seq.den 72,500
Stanolind-2story,3br,2½ba,ref,fp,2gar,cov.patio,crn.lot,fen 71,500
Illinois-3br,1¾ba,1liv,1Cp,util,fp,evap,apt.in back 70,000
Boyd-3r,2ba,ref,fp,2liv,1gar,covered patio 69,900
Bedford-3br,study,1liv,2ba,2gar,evap,stor,cinderblock fen 69,500
Brookdale-3br,1¾ba,1liv,fp,ref,2gar,w/well,cov. patio,fen 68,000
Gulf-3br,1¾ba,2liv,ref,2gar,cov.patio,storm windows,cirdr ... 67,5950
Kansas-3br,1¾ba,1liv,,ref,2gar,fp,cov.patio,near schools 67,900
Shell-3br,1¾ba,2liv,ref,2gar,sprklr system,cov.patio,util 67,000
Beckly-3br,2ba,1liv,evap,cterrm.frpl,16x24wrksp,10x16sge 62,950
Thomason-4br,2ba,2liv,2gar,ref,lots of stor,2story,cnr lot 61,500
Eisenhower-3br,2ba,1liv,1gar,ref,fp,fen,brkfarea,dishwasher .. 61,025
Boyd-3br,1¾ba,2liv.2gar,ref,patio,din.rm,red brk contemp 60,000
Cimmaron-3,1¾,2lv,evp,2gar,bk.area,cov.patio,new paint 59,900
Louisiana-3br,2ba,rf,1crgr,1lv ara,din. area,very,lrge,liv.area 59,900
Ric-3br,2ba,fp,1liv,ref,2gar,cov.patio,spklr system,util 59,900
Parkdale-3br,2ba,1liv,ref,2gar,fp,cov.patio,brkf.bar,panty 59,000
Dewberry-3br,2ba,1liv,ref,fp,2gar,bay wdw,2fans,low utils 57,000
Eisenhower-3br,1¾ba,2liv,1gar,evap,cov.patio,corner lot,din .56,000
Thomason-3br,2ba,1liv,1gar,fp,patio,wrkshp,bk.area 55,500
Louisiana-3br,1¾ba,2liv,43r,1cp,cov.patio,bk.area,util 55,000
Storey-3br,1½ba,1liv,din,1gar,light,bright,better than new 54,000
Pasadena-3br,1¾ba,2liv,fp,2gar,ctry kit,4ref.window units 53,900
Pleasant-3br,2ba,1liv,ref,2gar,patio,beamed ceil,brkfst area 53,000
Versailles-3br,1¾ba,ref,dogrun,2liv,util,fen 53,000
Versailles-3br,1¾ba,2liv,ref,fp,2cp,dog run,bk.area 53,000
Wilshire-3br,1¾ba,1gar,ref,pnlg,1liv,lg pantry,fruit trees 52,000
Glenwood-3br,1¾ba,2 liv,1gar,evap,encl.patio,patio 49,950
Erie-3br,1¾ba,evap,1liv,din area,1gar,patio,elec gar.dr.opnr .49,900
Boyd-3br,1¾ba,1liv,1gar,ref,totai elec,strm wdws&drs,patio .. 49,750
Brookdale-3br,1¾ba,1gar,1liv,evap,cov.patio,din.room,util 49,500
Graceland-3,1¾,2liv,evap,dinrm,ctry kit,paneled den,patio 48,000
Willowood-4br,2ba,1lv,1gar,ref,util,stm wdw,din.rm 47,500
Michigan-3,1½,1liv;1gar,evap,fp,mexican tile,w/well,patio 47,000
Erie-3br,1¾,ba,lv,ara,evp,1cr,strm drs,water well 46,000
Midkiff-3br,1¾ba,1liv,ref,cov.patio,util,bltin shls,bk.area 46,000
Wilshire-3br,1¾ba,1lv,ara,rf,1crprt.cv.pto,fnc,dnng ara 45,000
Wilshire-3br,1¾ba,1liv,evap,din,1gar,fen,patio,clean 45,000
Mercedes-3br,2ba,1liv.util,1gar,evap,fen,brkf.area,central ht .44,900
Ric-3br,hollywood ba,1liv,evap,1gar,din rm,nice stor,fen 43,700
Thomason-3br,1½ba,2liv,evap,2gar,util,workshop,dr.area 43,500
GolfCourse-4br,2ba,ref,util,2liv,patio,waterwell,din rm,fp 43,500
Brookdale-3br,1¾ba,1liv,1gar,evp,util,central heat,patio 42,900
Wilshire-3br,1¾ba,1liv,1gar,ref,util,nice 42,500
CedarSprings-2,1¾,fp,evap,2liv,cov.patio,benfranklin fp,fen .. 42,500
Pasadena-3br,1½ba,1v.ara,rf,1car,pat,dn.ar,kit. new 42,500
Park Lane-3br,1ba,1liv,ref,util,patio,cptd,brkf.area,must see .41,500
Mariana-2br,1ba,1liv,1gar,ref,range&oven,din,GR opener 39,900
Parkdale-3br,1¾ba,evap,1gar,dinarea,1liv,cpted thruout 39,000
Kentucky-3br,1ba,1liv,util,1CP,din rm,co,patio,window units .37,850
Franklin-3br,2ba,1liv,util,pnlg,new carpet,ctl heat,fen 37,600
Delano-3br,1ba,1liv,evap,24x20 workshop,util,fen 32,000
Dengar-3br,1ba,evap,1liv,1car cpt,util,patio,fence,bk.area 29,500
Cunningham-2br,1ba,2liv,1cp,wdw unit,ref,cov.patio,din area .29,500
College-2br,1ba,1lv,ara,dn,ara, ref,wndo.units,1crgr,brik pat..25,945
Travis-2br,1ba,1livarea,evap,utly,cport,dinarea,compremdel .25,500
Rankin TX-3br,2ba,workshop area,1 CP 23,900
Pine-2or3br,1ba,2liv,1gar,evap,din.area,util,cb fen 23,500
Washington-2br,1ba,1liv,gas heat,comp rf,cottage arch 18,000
Dallas-2br,1ba,1liv,area,comp.roof,HOUSE TO BE MOVED 5,000

NEW CONSTRUCTION

Builder-Simpson & West Inc.
Wydewood-3br,2ba,1liv,ref,2gar,custom fea,stor 89,500

Builder-B & L Construction
Co.Rd.1130-3br,1¾ba,1liv,1gar,ref,util,cov.patio,bk.area 46,900

Builder-Johnnie Fields
Garfield-3+st,3½ba,ref,ut,covpat,dw,disp,rd tub,bar,2sty 240,000
Garfield-4+st,4½ba,ref,htdpool,upstr,atrium,garbth,bar 230,000
Garfield-4+study,4½ba,ref,wtr sftnr,2gar,cov.pat,fr 210,000
Garfield-3br,3½ba,ref,util,2gar,2fr,microwave,bar,cov.pat, ... 200,000
Garfield-3br,3½ba,2fr,covpat,wtrsftnr,steeofen,barw/ic mkr200,000
Garfield-3br,3½ba,2fr,cov.pat,2gar,mcrwve,firdatt.stor,ref .. 200,000
Garfield-2+study,2½ba,wtr,sftnr,3gar,gar,bth,sunktub,fp 175,000
Garfield-2+study,2½ba,ref,cov.patio,bar,atrium,micrwve,fp 175,000

Builder-Mac Sellars
3br,1¾ba,1liv,fp,util,2 gar,cov.-patio,fen 88,110

Builder-Permian Solar & Wind, Inc.
Spring Meadow-3br,2ba,fp,atruim,wetbar,sauna,skylites 168,000

Builder-T.J. Melton
Bellgrove-2br,2ba,1liv,util,2gar,ref.,fp,cov.patio,bkarea 82,900
Bellegrove-2br,2ba,1liv,atrium,track lgt,ref,fp 82,250

Builder-David Tindle
Fredna-3,2½,1liv,ref,fp,2gar,atruim,skylite,gamerm,bar 112,950
Fredna-3or4br,2¾ba,ref,1liv,fp,microwave,cov.patio,din rm 99,200
Fredna-3br,2ba,1liv,ref,fp,2gar,skylite in gamerm,paneling 98,500
Fredna-3br,1¾ba,1lv.ara,frpl,rf,2cr gr,hp clng in MB,pto 80,950
Fredna-3br,1¾ba,cv,pto,2cr gr, 1lv,ara,rffrpl,by wndoinbk 80,750
McDonald-3br,1¾ba,1lv,ara,vltd clng,wt br,utly,frplrf,fnc 74,500

NEW CONSTRUCTION

Builder-Royal Classic Jim Ward Homes
Fredna-3br,2ba,1lv.ara,frpl,2cr gr,uty,wt br,cv,pto,fnc 81,250
Fredna-3br,1¾ba,rf,frpl,1lv,ara,2cr gr,dbl vnty in MB,skit 81,200
Fredna-By wndo,3 br,1¾ba,1lv.ara,rf,frpl,utl,2cr gr,cv pto 81,175
Fredna-3br,1¾ba,rf,frpl,1lvara,2crgr,pning,cv.pto,fence 80,950
Fredna-3br,1¾,bs,1lv.ara,rf,frpl,tl entr,dn.ara,cn choose clr ..80,850
Fredna-3br,1¾ba;rk frpl,pnlin lv.ara,rf,cv pto,fnc 80,750
Fredna—1¾ ba.,3 br.,1 lv.ar,cr frp.,by wnd in bk.rm.,ld kt 80,750
Manor—3 br.,1 lv.ar,1¾ ba.,rf.,2crgr.,sklt & bk.bar,frpl.,ctyd. 78,700
Manor—3 br.,1¾ ba.,1 lv.ara,vltd clng w/bm,cv.pto, fnc, utlt .77,850
Fredna—3 br.,rf.,pto,1¾ ba.,1 lv.ar,ptr fm pnl,wt br,rk frpl ...77,650
Manor—3 br.,1lv.ar,1¾ba.,rf.,frp.,ctydntr,bywndinBk.,utl 77,250
Manor—3 br.,2 ba.,1 lv.ar,rf.,rk frpl.,2crgr.,frml dng rm.,pnl .76,300
Manor—3 br.,1¾ ba.,frp.,rf.,,1lv.ar,2crg.,bywndinkt.,pkclr 76,250
Fredna-3br,1¾ba,1liv,rock fp,bay window,panel,2gar,ref 76,500
Manor—3 br,1¾ ba,rf,1lvar,uty,sqMBR,Bkbr,cvpt,2crgr 75,650
Fredna—3 br.,2 ba.,1 lv.ar,rkfrpl.,hp clg in MBR,sklt in enty .75,600
Manor—3 br.,1¾ ba.,1 lvar,lts of cls,rf,frpl,2crgr,uty 75,400
Maner—3 br1lvar,1¾ba,2crgr,dblvnt MBR, cn chs clrs 74,750
Manor—3 br.,frpl.,rf.,1¾ ba.,1 lv.ara,utly,wt br.,bk.br 74,650
Manor—3 br.,1¾ ba.,1 lv.ar,rf.,frpl.,2 crgr.,sq.MBR,lts strg ...74,200
Manor—3 br,1lvar,1¾ba,rf,frp2crgr,hp clg MBR,uty 74,100
Manor-3br,1¾ba,1liv,din,ref,fp,2gar,pnlg,cov.patio 74,000
Manor—3 br.,1¾ ba.,1 lv.ar,cv.pto,rf.,frpl.,by wndo in dn ara 73,950

Builder-Westwind Homes-Rusty Pounds
Dora-3br,1¾ba,ref,fp,1liv,din area, 2gar,bk.bar,cov.patio 78,250
Dora-3,1¾,ref,2gar,fp,pnlg,hip ceil in master,cov.patio 77,650
Cascade Ct-3br,2ba,dblfp,ref,2gar,w/bar,conv.pit,cov patio 76,000
Cascade Ct-3-1¾,ref,2gar,brkt bar,stone fp,1liv area 73,800
Cascade Ct-3br,2ba,1liv,ref,2gar,fp,wet bar,bay wind,bk.bar .. 72,500
Cascade Ct-3br,1¾ba,2gar,stone fp,util,1liv,cov.patio,vanity... 72,000
Cascade-3br,1¾ba,1liv,bar,lg.util,2gar,ref,patio,bk area 71,500

RESORT

Espanade-Lakefrt lot,Lake Grandbury,46ml.from Ft.Worth ... 14,500
Oak Creek Lake-2,1,1liv,lake cabin, leased from city for 99yrs. 10,500

COMMERCIAL PROPERTIES

Westgate-16.23ac tract,off Holiday Hill Rd,zndC3,plat ofc ... 1,232,000
Westgate-3.15ac,zndC3,adj Wild River Canyon,call office 376,901
Westgate-2.64ac,cnr. Idlewilde & Princeton,znd MF-2(apt) ... 160,998
West Texas-Oilfld Chem Bus,gd cash flow,call listing agt 50,000

TOWNHOMES

Ventura-3,2,1liv,ref,fp,2gar,util,tmd bubblers,intercom 142,500
Golf Course-3,2½,fp,ref,2gar,din,patio,bubblers,gar.dr.opr ... 105,000
Moss-3br,2½ba,ref,1liv,pool w/jacuzi,2gar,util,wet bar,atrium92,000
Belle Grove-2br,2ba,1liv,ref,fp,2gar,atruim,track lgt,patio 86,250
Belle Grove-2br,2ba,1liv,fp,ref,tile etry,raised ceil,atrium 86,250
Belle Grove-2br,2ba,trk lgt,atrium,ref,fp,2gar,util,cov.patio ... 84,750
Belle Grove-2br,1liv,2ba,cov.patio,atrium,trk lgt,fp,ref,fen 82,250
Belle Grove-2br,2ba,fp,ref,1liv,2gar,WS,din,atrium,util 82,100
Belle Grove-2br,2ba,1liv,2gar,ref,atrium,tck lght,raised ceil ... 81,000
Wadley-condo,3br,2ba,1liv,ref,2cp,,din.,pool,/club area,util 65,000
Liddon-1,1,1liv,ref,studio w/bay wdw,patio,fen,1cov.prk sp 41,500
Scharbauer-1 1-1liv,ref,pool,cov.patio,din area,bkf.bar,1CP 33,500

DUPLEXES

Siesta-2br ea,1ba,ref,2Cp,ref,din,patio,refrig.stay,fence 105,000
Siesta-2-2br,1½ba,1liv.ref,refg. stays, patio,util,fence 105,000
Country Club-2&1br,1&1ba,1fp,ref,2CP,patio,util,wash/dry 68,650
Country Club-2&1br,1&1ba,util,2CP,ref,1fp,1liv area,patio 68,650
Country Club-2&1br,1-1ba,1liv,fp,ref,patio,wshr&dryer,fen 68,650
Country Club-2&1br,1-1ba,ref,util,2cp,1liv&din,sep.meters 68,650
Bentwood-2&1br,1-1ba,fp in 2br,ref,5color choices, wd fen 69,750
Bentwood-2&1br,1-1ba,water sftnr,ref,din,patio,util closet,stor 67,000
Bentwood-2&1br,1-1ba,fp in2br,2cp,ref,sep meters,din area 67,000
Bedford-2&1br,1-1ba,fp,util, ref, 2cp,patio,fen,din area 69,750
Bentwood-2&1br,1-1ba,ref,stor,sep meters,din,5 color choices .67,500
Country Club-2&1br,1-1ba,ref,1liv area,sep meters,fp,util,stor 68,650
Country Club-2&1br,1-1ba,ref,2cp,util,patio,fen,washer/dryer .68,650
Country Club-2&1br,1-1ba,util, ref, 2cp, 1liv area,din area,fen.65,500
Harvard-2-1br,1-1ba,fp,ref,din area,1liv area,fen, patio,nice ... 68,650
Harvard-2-1br,1-1ba,wtr sfr,5colors,patio,fen,ref,sep meters ... 68,650
Harvard-2-1br,1-1ba,2cp,washer/dryer,sep meters,fp,1liv 68,650
Harvard-2-1br,1-1ba,stg,fen,patio,ref,fp,wsr/dryer,5clr chs..... 68,650
Bedford-2-1br,1-1ba,ref,1liv area,water sftnr,2cp,fen,patio 69,750
Bedford-2-1br,1-1ba,ref,util,wsr/dryer,5clr chs,fp,sep meters..68,650
Bedford-2-1br,1-1ba,ref,util,1liv,sep meters,din,fen, patio 68,650
Bedford-2-1br,1-1ba,1liv,fp,din area,wshr/dryer,fen,stor 68,650
Bedford-2-1br,1-1ba,patio,2cp, 1liv area,ref,fp,washer&dryer ..68,650
Bedford-2-1br,1-1ba, ref, 2cp, din area, fp, 1 liv area, stor 68,650
Bedford-2-1br,1-1ba,ref,util,water sftner,din,1liv,fen, patio 65,500
Bedford-2-1br,1-1ba,2cp,water sftnr,sep meters,din,1liv 69,750
Harvard-2-1br,1-1ba,util,wshr/dryer,sep meters,din, patio,fen 68,650
Harvard-2-1br,1-1ba,fp,util,ref,2cp,din area,stor,5colors 68,650
Bentwood-2-1br,1-1ba,1liv,water sftner,2cp,sep meters,fen 67,000
Harvard-2-1br,1-1ba, ref,fp,patio,fen,din area,sep meters,stor 68,650
Harvard-2-1br,1-1ba, patio, 2cp, din area, fp, 1 liv area, stor ...68,650
Bentwood-2-1br,1-1ba,fp,5clr chs,patio,fen,ref,stor,water sftnr 67,000
Harvard-2-1br,1-1ba,ref,1liv,water sftnr,wshr/dryer,fen,patio .69,750
Country Club-2-1br,1-1ba,ref, 2cp, 1liv area, sep meters, fp..... 67,500

SUBURBAN PROPERTIES

Rt.5-4br,2ba,aprox.40aces,1liv,ref,fp,barns,pens 150,000
Bluebird Ln-3br,2ba,2.6ac,ref,stone fp,custom,cath ceil 135,000
Rt.1-4br,2½ba,1liv,fp,ref,2gar,total elec,din rm,microwave ... 112,500
Rt.2-3br,2ba,2liv,2fp,ref,2gar,5ac,cov.patio,stor,nice 89,900
Rankin Hwy-6.68ac w/300+ft,frt/RankinHwy,comm.potential .85,000
Rt.1-3br,1ba,1liv,ref,util,storm wdws,spklr system,72.9 ac 79,200
Star Route-2br,1¾ba,ref,fp,hse in back,swim pl,barn,corral ... 69,900
Co.Rd.116-3br,1ba,1liv,ref,range & oven,1gar,util 57,000
Rt.1-3br,1ba,1liv,evp,1gar,2cp,util closet,din rm 45,500
Rt.1-3,1,1liv,ref,util,pnlg,gd wtr,orchard,brn,Greenwd 44,500
Rt.3-3br,1ba,evap,fp,1liv,bookcase,w/well,brkf.area,wood fen.39,500
Co.Rd.1130-4br,2ba,1liv,evap,2water wells,util,CB fen,stor 37,850
Sparks Rd.-1.04tct,CameoDbl.mobilehm,27.5'x56',3br,2ba,fp, ..34,900
RanchlandAcres-3,1¾,2liv,evp,all elec,new cpt&vinyl tile 27,500
Rankin,TX-3br,2ba,1cp,paneling,1liv,stor,ref.window units 23,900
CottonFlat Mobil Park-'79Charter Trailway 48x12,assmb loan 11,000

LOTS AND ACREAGE

Mockingbird Lane-16ac,unimpvd@14,000 ac,wtr,sold as1trt... 224,000
Belmont&Rankin Hwy-7 lots,office building, metal building . 108,000
Greenwood-40ac land@2,250ac,2w/w,good devel/orchard 90,000
Illinois-6bay carwash,1bay/lg trucks,w/w,gd loc. office/bldg .89,000
Kansas-Day nsry w/max 30cdrn,lg.rms,ref,wshr/dryer rmn 75,000
Illinois-Znd LR-2.32,780sq.ft.Corner W.Illinois&ThomasonDr .. 65,560
Kent-Sm 2br,house,lt sze 60'X140' LR 2zoning,huse is,onprop .. 55,000
Kentucky-West ½ of blk131,6 50ft.lots for sale,zoned C-3 45,000
Rankin Hwy-good water,subdvsn,appx10ac tcts,sep or all 44,280
RankinHwy.-9.85ac,gd water,sub-division,buy sep.or all tghr .. 44,280
Wadley-West of A. St. 35,000
Marienfeld-4lots,1100blk,50'x140'ea,zonedC-3,great/ministg 26,600
CarolLane-W/W,100x184.3 lot btwn 2 homes,no pumpon w/w ... 20,000
GolfCourse-95x125 vacant lot,corner lot,pro-rata aid 20,000
Neely-lot13; 60x140,lot140water+sewertap,2F-Duplex

80 Houses for Sale | 80 Houses for Sale | 80 Houses for Sale | 80 Houses for Sale | 80 Houses for Sale

It's tough to play ball in an apartment.

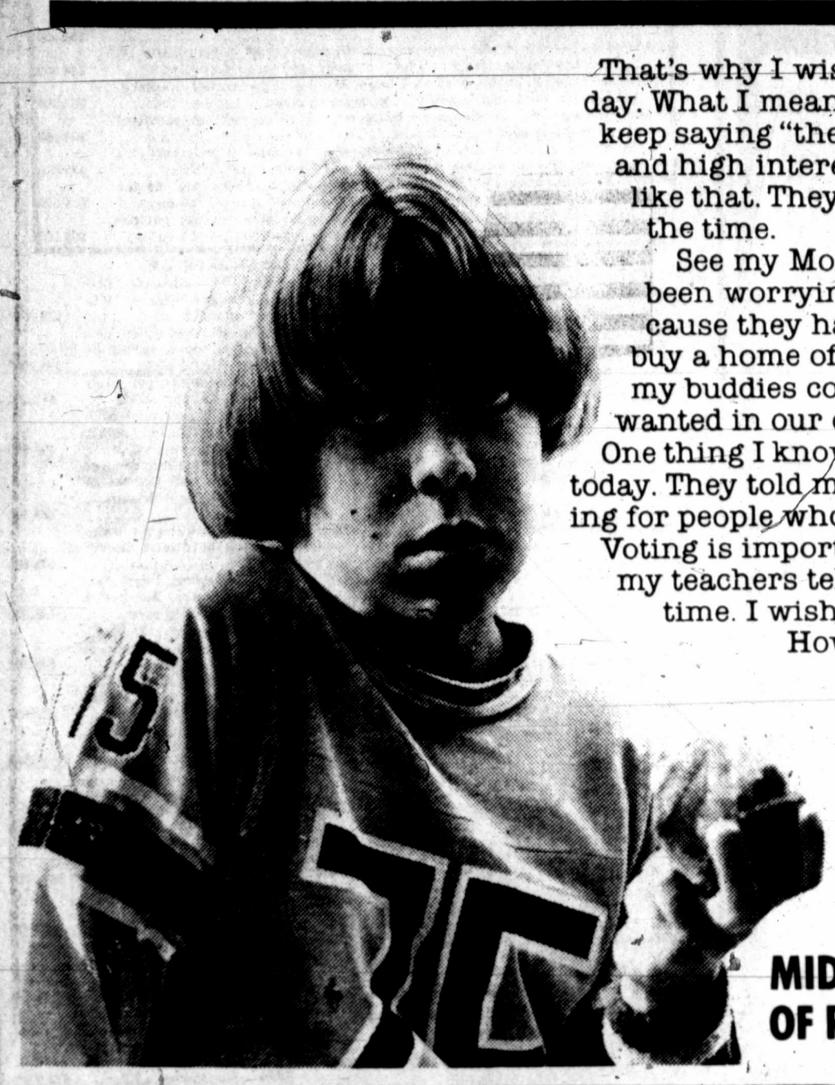

That's why I wish I could vote today. What I mean is that my folks keep saying "the trouble is inflation and high interest rates" and stuff like that. They talk about it all the time.

See my Mom and Dad have been worrying a long time because they haven't been able to buy a home of our own so me and my buddies could play ball all we wanted in our own backyard.

One thing I know. My folks will vote today. They told me that they're voting for people who think like we do.

Voting is important. My folks and my teachers tell me that all the time. I wish I could vote today.

How about you?

VOTE TUESDAY

MIDLAND BOARD OF REALTORS

REALTOR

The Capp Finish-It-Yourself House™

Quality, Savings and a unique building concept.

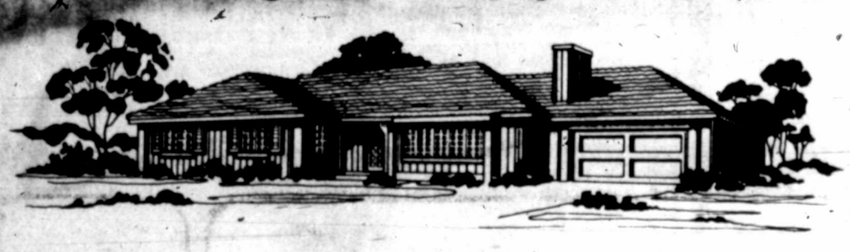

Finish-It-Yourself™ means savings. By doing the finishing work on your new dream home you can save thousands compared to having an ordinary builder construct the same house on your lot. Capp Homes are custom-built by skilled craftsmen using quality construction materials. The result is a home you'll take pride in for years to come. Here's how it works.

Custom Homes In Every Price Range

Your budget is our budget. Chances are it will go further with Capp than other custom builders. We can build from your plans, or you can customize any one of our many home designs. Either way, your home will be completely personalized.

What We Do

Capp custom-builds your home on the lot and foundation you provide using quality construction materials. We install sub-flooring, interior stud partitions and exterior doors and windows. Your home is enclosed and ready for you to take over.

Brand Name Quality Throughout

Capp provides the brand name finishing materials for you to complete your custom home. All the products we offer are made by quality, name brand manufacturers to add special value to your home. There are exquisite kitchen cabinets, designer flooring and carpeting, appliances and light fixtures, windows and doors. And much, much more. And the choice is yours. They are all included in the Capp price.

What You Do

You decide which finishing jobs you want to do yourself, to save as much as possible. Of course, the more you do, the more you save. The rest you manage by hiring local tradesmen, pocketing the markup a general contractor would normally charge. The savings is yours.

Capp Financing - The Perfect Partner

Capp Homes has various financing programs that are tailored to fit qualified customers' needs. A large down payment is not required - just a small deposit and your lot can get you started. Our construction loan features a delayed payment feature and our permanent mortgages are at competitive rates. Capp has the financing versatility to match our qualified customers' needs.

Free Capp Home Planning Guide

See your Capp Representative for your free 100-page Capp Home Planning Guide or send the coupon below. Read the entire Capp story, study the homes plans and find out how to get started on your custom Finish-It-Yourself home.

SEE YOUR LOCAL CAPP REPRESENTATIVE FOR YOUR FREE 100-PAGE HOME PLANNING GUIDE.

ED KRISCHKE (915) 683-9529

BILL BORN (915) 381-3291

Other Texas Representatives in: Austin, Dallas, Ft. Worth, Houston and San Antonio.

EQUAL HOUSING OPPORTUNITY

OR CALL TOLL FREE: 1-800-525-5074

CAPP HOMES
EVANS PRODUCTS COMPANY

TO: Capp Homes Dept. DT-5691
8228 Bedford - Euless Rd.
Ft. Worth, TX 76118
SEND FOR YOUR CAPP HOME PLANNING GUIDE
☐ Please rush my 100-page Capp Home Planning Guide immediately. I've enclosed $2.00 to cover the cost of special handling and speedy delivery.
☐ I want to receive my Home Planning Guide free. I understand however, that it may take longer for delivery.
☐ I own a lot location
NAME
ADDRESS
CITY STATE
ZIP PHONE

BY OWNER

Immaculate townhouse. 3 bedroom, 2 bath, 2 car garage, built-ins, Spanish tile, atrium. Low maintanence. Near Goddard and Emerson.

$97,500.

Before 5:30, 682-7936, Ext. 214.
After 5:30 and weekends
682-7049 or 697-7618.

CIRO SANCHEZ, REALTOR
682-3469

New Homes Built by Paul Noel

5001 HEATHER-Saddle Club South-3 bdrms, 3 ba, sequestered master bedroom, tile garden rm., study or 4th bedroom, unique floor plan $139,000.00

4900 HEATHER-2 story, 4 bdrm., 3 1/2 ba, upstairs 3 bdrm., 2 ba, game & study rooms, downstairs lovely living which opens to upper level, THE OUTSTANDING HOME IN SOUTH SADDLE CLUB $189,900.00

THE ABOVE HOMES HAVE THE 10 YEAR WARRANTY UNDER THE "HOW" PROGRAM.

N. Terrell lots zoned for trailer houses. Call

COMMERCIAL Property-1501 N. Big Spring

MONTERREY Cocina Mexicana-new building, plus 4 lots facing Big Spring and one across the alley for extra parking. 523 E. Illinois, fully equipped restaurant, land and building, please call.

80 Houses for Sale

INSTANT CASH For Older Homes Southland Real Estate 697-7831

CANTON'S READY-BUILT HOMES To Move Into Your Lot
Completely finished including carpet & appliances. 3 plans to choose from 4600 Sinclair (West of Midland Drive)
C&M INVESTMENT
694-4414 683-2972

81 Suburban Homes

FOR Sale Mobile home and ½ acres of land with 2 water wells, 2 storage buildings, carport. Good water. Located 5 miles Southeast of Greenwood. Call 697-9056 or 682-9550 after 2 pm.

PRICE REDUCED
Owner will carry some papers on this almost new country home. 3 bedrooms, 2 baths, den with fireplace, seperate game room. Tastefully decorated. Sprinklers for yard, workshop. House & 10 acres $91,000.
LINEBARGER, INC.
Realtors Insurance
Investments
683-6331

3 To Choose From
These country classics are all in Ridge Heights.
Perrie Lane has horse pens, hay barn, & corrals. Ridge Drive is custom built. A one owner home. Barbara Lanes has beautiful new ceiling fans, trash compactor. Pick the best spread for you.
For details talk to
Suellen Nall 694-4497
Chaparral Realtors 697-3208

***HOUSE AND ACREAGE ON 1270-S**
Four bedrooms, 2 baths, two living areas, total electric house on approx. 40 acres, located 3 miles SOUTH OF TEXAS INSTRUMENT PLANT. 2 water wells, 2 trailer hook-ups, also has barns and pens. TALK TO Fran Henderson, Associate DON HARVEY, REALTORS 683-5333, Evenings 682-6576.

83 Lots & Acreage

FOR FRIENDLY SERVICE
908 W. MISSOURI LAND
STOP T.C. TUBB REALTORS
LAND 682-2504

RANCHERO PARK SUBDIVISION
South Midkiff and I-20
RESIDENTIAL AND MOBILE HOME LOTS.
FINANCING AVAILABLE
T. C. Tubb 684-5229 Dee Anderson 697-2824 Andy Gilland 697-7416

KNIFFEN REAL ESTATE

LAND Office 682-4878 LAND

FOR SALE OR LEASE: Commercial & Industrial lots, good location
FOR SALE: Good 2½ acre Ranchettes, good land, good water, close

S.I. Camp 366-8749 Helen Cantrell 683-5825

ONE ACRE MOBILE HOME LOT IN WESTVIEW ADDITION READY TO MOVE ON.
$5,800
Call 683-0985

Ruidoso
Breath taking view. Alto villge golf course. Two adjacent lots. Over looking #4 green.
$22,000 each, or $40,000 pair
Call 683-8439

GREAT ACREAGE
2 acres - S. of T.I. Plant.
12 acres - S. of T.I. Plant
44.34 acres - Greenwood
Patsy Bohannan, Realtors
685-0881
Terry Zengler 694-2964

.868 & MIDLAND DRIVE
54 acres, frontage on both sides of loop. Excellent commercial location. $675,000.
Patsy Bohannan, Realtors
685-0881

PECAN LAND?
320 acres, level land, 2 full 8 inch irrigation wells on natural gas. Room for 34,000 + trees on 20 foot spacing. Average depth of topsoil 36 + inches. 5 room house. 90 ft. water lift. $275 per acre.
Phone 682-4624
after 7 pm

APARTMENT ZONED LAND
5.3 acres prime land. Over 1,000 feet of frontage. Call:
T. C. TUBB REALTORS
682-2504 ask for
Dee Anderson

55 acres choice land for sale: 8.5 miles S.E. of Midland. Cash, $800 per acre.

Owner will finance 10% down, 10% interest for 10 years, for $150 more per acre. Call 677-0919 after 4 pm.

66.6 acres on W. Highway 80 located on west side of Airline Mobile Home Park. 1094 ft. front and 2654 ft. deep.

On I-20 - 14 plus acres zoned for Industrial Park. $8,000 per acre.

JACK BISCOE, REALTOR
697-2248 Nite - 684-7790

WOOD REAL ESTATE
Jerry or Winnie Putman
Phone 915/728-2646
or home 915/644-2221

1. Approx. 79.3 acres of land, approx. 4 acres grassland balance cultivated. 1/8 minerals with 1 producing well. Good deer, quail and dove hunting. Approx. 15 miles SW of Westbrook $545.00 per acre.

2. Approx. 60 acres of land with irrigation well, 3 bedroom stucco house on paved road. Approx. 4 miles NE of Colorado City. Would make good stock farm for retiring couple. Total price $63,750.

3. Water - Water- Water. Extra nice 3 bedroom, 2 bath double wide mobile home with fruit trees on Lake Colorado City. $23,000.00.

Lomagene Boerm, REALTORS MLS
697-3258

HOT DEAL in a just listed 5 year old home, Lee-Rusk area. Cathedral beamed living, separate dining. Prices to sell quickly at $70,000.

ALMOST 1800 SQUARE FEET for $5[illegible],500! Biggest bedrooms in town in this pretty westside brick. Here is your opportunity for a big house!

A DREAM KITCHEN is the best part, but everything is good about this perfectly beautiful 3 year old near Lee High. Cathedral beamed living, sequestered MBR- it has all. Just $75,900.

Call Shirley Brennan 682-5135

FHA "MINI" PAYMENTS BLESSED RELIEF!
Escape from high payments! Beautiful and Practical Floor plan has the kitchen at the front! 12'x16' Master BDRM has master bath, separate dressing area and walk-in closet, 19'x16' LVG RM with fireplace and sloped ceiling, separate dining, 2 more 11'x11' BDRMS with full bath on one side of the house, utility area, 2 car garage, covered porch, 14'x10' patio and MORE! Think of it, $58,100! LET US SHOW YOU HOW YOU MAY OWN IT with the "NEW" FHA 245 Graduated Payment Mortgage Plan. Even if you've been told you can't qualify for a new Home! Hurry and you can still select the decorator package. Ph. 563-4480. Eves. Tom Malone. 683-6767. TM109
Ramcon

BY owner. Brick, 3, 2, 1. Fully carpeted and newly painted. Large fenced yard. Corner of Sunset and Ohio. $42,500. 682-5629.

***LIKE TO ENTERTAIN?**
Then do your thing during the holidays in this lovely four bedroom, two and one-half bath brick home in great area. Has all the extras you could want. Owner says make offers. Call now! Talk to Helen Mason, Associate DON HARVEY, REALTORS 683-5333, Eveneing 694-0247.

CARTER HOMES
Complete remodeling and construction service. For free estimate call:
682-5031

CONVENIENT LOCATION
Close to Village on Sunset. Clean, neat, 3 bedrooms, 1 1/2 bath birck home. Fireplace, new living room carpet and kitchen flooring. $48,000.
Patsy Bohannan, Realtors
685-0881
Terry Zengler 694-2964

ONE OF A KIND
4 bedroom contemporary. Very unusual plan. Parquet den floor, some brick interior walls. Intercom, gas grill. Lots of new. $96,000.
Patsy Bohannan, Realtors
685-0881
Georganne Sharp 682-7800

BEAUTIFUL OHIO
3 bedroom plus den, 1 3/4 baths with additional 1/2 bath off knotty pine kitchen. Garage with opener. Refrigerated air. Intercom. $62,500.
Patsy Bohannan, Realtors
685-0881
Georganne Sharp 682-7800

82 Out of Town Realty

CONCHO County-165 Acres, priced to sell @ $400.00. Good terms. Part of minerals. Brady Realty 915/597-2972: Nite 915/597-2235.

EASTLAND Texas. 20 acres irrigated costal pecan, riverfront. 400 gpm gravity flow. Parklike. $35,000.00. (817)725-4635.

NO House Payment? Commanche county, approximately two acres, lake within 15 miles, 3 bedroom house, coin laundry, 12 washers, 5 dryers, laundry income makes payment. $50,000. 685-0147.

20 acres riverfront. Rapids, shallows to deep, beautiful clear water. Great for fishing and family recreation. Building site above flood zone with scenic view. 5% down payment, 15 year financing at 8-3/4% simple interest. Call Owner 1-800-292-7420.

296 acres in Mills County 25 miles south of Brownwood & 2 miles from Colorado River. 60 acres of improved grasses, good fences, seasonal creek with low water dam, good 3 bedroom frame house, stock tanks, all minerals & good hunting. $475 per acre.
Glenda Bailey at
Don Johnson, Realtors Brownwood
Phone: 915-646-1547 office
915-646-3262

NATURE LOVERS DREAM
80 acres covered w/beautiful live oak trees, 20 acre lake well stocked. Deer, ducks, quail & dove abundant. Fenced & cross-fenced with improved grasses. Lovely 2 bdrm., total electric house, air & heat. 10 mi. S.E. of Brownwood. $25,000 down. Will consider trade. By owner. 915/646-3039.

PAGOSA SPRINGS, CO
Townhouses on 18 hole championship golf course. Luxurious 3 bedroom, energy saving townhouses with 2 1/2 baths and garage. Treat your family to tennis, golf, hunting, fishing, skiing, and more in the beauty of the San Juan Mountains at BLUE HORISON TOWNHOUSES, Priced in the 90's. PAGOSA REALTY, Box 1619, Pagosa Springs, Co. 81147, 303-264-2245. Broker inquiries welcome.

WHITETAIL SAFARI
228 ACRES MASON COUNTY, rugged liveoak terrain, spring-fed creek, $136,000, assume 8% note.
88 ACRES MASON COUNTY, seasonal creek, big oaks, $85,500, $17,000 down, 13 years 9½%.
LEHMBERG REALTY
Box 417, Mason, TX 76856
915-347-5360.

83 Lots & Acreage

1403 Rankin Hwy-2 bedroom, 1 bath, C-3 zoning $29,500.

Greenwood-3 bedroom, 2 bath, 15 acres, pipe fencing, 2 wells. 3 miles east of school. $125,000.

1130 N. 3/4 mile north of Wallace Grocery. 3 acres, numerous pecan and fruit trees. $80,000.

1 Excellent Commercial Lot-208 N. Midkiff, 67 feet by 120 feet. $45,000.

Contact Leroy Stewart
DEED REAL ESTATE CO.
694-9666
683-2556

12 Lots (one city block) Shipman addition, Alpine, Texas. 683-2081

GREENWOOD area. 5 acre lots with good water. Call 682-0627.

10 lots in Midland, curb, gutter, sewer, natural gas, level property. $3,500 each. 817-268-2188.

1 acre improved. 6 miles south off Rankin Hwy. Equity and $50 monthly. 697-1214.

TAKE OVER 40 acre ranch site in beautiful west Texan valley. NO DOWN $59 monthly. Owner 213-988-7758.

2 1/2 to 400 acres. Restricted. 7 miles west of Midland. Water guaranteed. Call Joyce & Ray Smith, Assoc., Ronald James, Realtor. 682-8818.

GREENWOOD Acres. 1.67 Acres tracts 6000. 2.56 Acres 9000. Good Water. No trailors, restricted. 697-4306 or 694-8422.

ACREAGE zoned for apartments, Midland Drive and Sinclair. Very reasonable. Call Hazel Horn, Realtors 684-5647.

MASON County-Hunting Special-150 acres on Llano River. Possession this hunting season with contract, all minerals. Brady Realty 915/597-2972: Nite 915/597-2235.

40 Acres of prime land in Greenwood School District. Excellent soil. Owner financed with suitable down payment. Call, Jerry Snow, Owner-Agent 682-0302 or 682-6819.

DEVELOPMENT Land, 77 acres. One mile west of high school and hospital. Denver City, Texas. Has 8 inch irrigation well on natural gas. Make excellent pecan grove. $750 per acre. Phone 682-4624.

ACREAGE FOR SALE BY OWNER
3 MILES SOUTH OF I-20 ON RANKIN HWY
694-0106 or 697-4759

84 Farms & Ranches

240 acre cotton and wheat farm 1¼ miles northwest of Seymore, Baylor County, Texas. 173 acres cultivation, 68 acres pasture, 4 water wells. Call 694-4958.

731 acres irrigated land for sale in Midkiff Area. Will help finance. 462-7747 Lamesa.

LIFETIME deer hunting for you and your entire family. For information call 1-800-292-7420.

WEST—Texas Ranch. 3,796 acres, Pecos county. Mule deer, white tail, few antelope. 4,000 ft. landing stripe. Heartsill and Co. 915-653-7557.

McCullough County-Cattle ranch, section and half. Has gas production. Some 3% loan to be assumed. Brady Realty 915/597-2972: Nite 915/597-2235.

50 acres in trophy white tail deer country, also good turkey and javelina hunting. $1115 down payment, $211.35 a month. Call Owner 1-800-292-7420.

FOR Sale Reagan County 160 acres all in cultivation, some minerals. 985 acres-800 acres cultivated, 9 irrigation wells, underground pipe, priced right. Phone 683-6543.

1,032 acres with 7,000 ft. Brownwood lake front, 3 miles pavement, 1/2 minerals leased for drilling, deer, quail and turkey. Investor terms. Don Lindley Realtors, Odessa, 337-5444; nights 362-1411.

SEVERAL excellent irrigated farms or dry land and larger ranches for sale or trade for producing minerals or a tax free exchange. Call or write, Clyde Gordon Real Estate, 6701 Indiana E-5, Lubbock, Texas 79413. 806-793-3666.

84 Farms & Ranches

JIM MONTGOMERY REAL ESTATE 682-5661
FARM • RANCHLAND • RESIDENTIAL • COMMERCIAL • MLS
OIL PROPERTIES • INVESTMENT LAND
"OWN SOME EARTH"

SBA FARM DISASTER LOAN PACAKAGE PREPARATION
James Tabor and Associates
4630 50th St. Suite 600
Lubbock, Tx (806)795-8000

BEAUTIFUL central Texas ranch: Approximately 4100 acres, excellent fences, house, corrals, plenty of water and wild life. $500 per acre. (713)727-0287 after hours and weekends, 727-0369.

EXCELLENT TERMS
Approximately 800 acres east of Brownwood on Blanket Creek. 10% down, up to 30 years, 1/2 minerals. 213 acres in cultivation, Brownwood city water taps, well fenced and watered with working pens and dirt tanks. $500 per acre average cost.
Richard Harvey, Broker 915-682-7047.

HORSE LOVERS!
A perfect set-up for almost any kind of horse raising, training or boarding. Three bedroom farm house that has had some remodelling and fixing up. Large 2 story barn, tool shed and tack room, 24x160 enclosed building ideal for stalls, roping chute and arena, corral, well, sandy loam soils, Highway frontage on major highway, 3 miles from the lake and 7 miles from downtown Brownwood. ALL OF THIS ON 25 ACRES. (More adioining acreage available.) Only $60,000. Dick Coffee Realty, Brownwood. 915/646-8108 or 646-7751. Also have some Tex Vet tracts.

85 Resort Property Sales

DROP ANCHOR AT YOUR WEEK—END RETREAT With all the comforts of your own home on gorgeous Hubbard Creek lake, Breckenridge. 14x65 mobile home with a 14x20 den completely furnished. Two large bedrooms, two full baths, living room, kitchen and dining, plus the den, with central heat and a/c. Approx. 1190 sq. ft. livable on a 100x200 ft. lot with a gentle slope to the lake. Boat dock with two slots. Beautiful lawn with lots of trees. For more information call
RICHARD BUCKLAND, REALTOR
685-3576 or 683-5037

86 Business Property Sales

Permian Real Estate

FOR SALE: Business Lot Located At 1504 N. Big Spring. 3-1 House, Carpeted And Hardwood Floors, Excellent For Office Use. **$85,000.**
CALL 683-6701 or 697-3307

100 ft. frontage on Rankin Hwy. Outside of city limits. Only 10% down. 683-5777

FOR sale, 24 hour answering service and radio dispatch. Less than $50,000, $10,000 down, balance can be financed at 9 3/8% interest. Call 915-676-0452.

PRICE reduced on this nice nieghborhood grocery on Lamesa highway. Owner will consider carrying papers. Call Western Real Estate 333-6851. Odessa.

TERRIFIC BUY
STEAK HOUSE— fantastic oportunity. Won't last long, North location. Call
ODELL ANDERS
MIDLAND REAL ESTATE CENTER
685-4121 or 694-0950.

PRIME LOCATION
West Wall, zoned retail, corner lot, lease or lease purchase, with 4 offices, lots of parking. Won't last long!
Call ODELL ANDERS for details.
MIDLAND REAL ESTATE CENTER
685-4121 or 694-0950

***NOW, A COMMERCIAL YOU WILL LOVE!**
West Texas area oilfield chemical business, production chemicals, good cash flow. Call for details. TALK TO Larry Sutton, Associate DON HARVEY, REALTORS 683-5333, Evenings 694-8640.

***"CAN YOU AFFORD NOT TO LOOK"**
Into an Investment. Day Car Center for thirty children. Zoned and ready for business. Talk to Dorothy Moring, Associate DON HARVEY, REALTORS 683-5333, Evenings 684-6780.

"ZONED OFFICE"
Loraine at Louisiana. Super investment. Includes house for office, residence, or rental. 6000 sq. ft. lot. $70,000.
Patsy Bohannon, Realtors
685-0881

5,000 sq. ft. WAREHOUSE
With 5 acres land.
Yard fenced.
Owner financing.
$95,000 Price
T.C. TUBB, REALTORS
682-2504

OFF MIDKIFF
Warehouse with 7500 sq. ft. clear span space and 4 overhead doors. Small office and fenced yard.
JACK BISCOE, REALTOR
3203 W. Wall 697-2248
Night 684-7790

CHOICE PROPERTY
Approximately 1 acre of land, large 2 bedroom home, total electric with huge den and large fireplace, office and showroom, all refrigerated A/C, additional show room is evaporative cooled.
This property can be 2 businesses and or 1 large business. Call for additional details.
JIM GAYLEAN Assoc.
HASHA REALTORS
682-6264-684-9680

CONVENIENCE STORE
Andrews Highway grocery with gas pumps. Excellent location & business. Owner has other interests.

TIRE STORE
West Wall location-very nice office, shop & showroom. Owner will sell building & land or just business.

RESTAURANT
Great location on Andrews Highway. Excellent business. Owner has other interests & ready to sell.

RETAIL
On West Wall. New building that can be used for most any type business. Or will make excellent office space.

MOTORCYCLE SHOP
Busy Big Spring Street. Owner ready to sell. Check this one out, a really good buy.
LINEBARGER, INC.
Realtors Insurance
Investments
683-6331

85 Resort Property Sales

NEW 2 bedroom cottage, 1200 square feet, fireplace, 5 acs., Rough Canyon Devils River $48,000. 512/723-2193.

BRECKENRIDGE Area. Two lake front lots. One with mobile home. One unimproved. 697-1214 after 5.

LAKE Proctor, Comanche, Texas. Large, lovely 2 bedroom, 2 bath mobile home. 2 deeded lots. Fireplace, all conveniences. Par Country Club membership with purchase. By owner. $25,000. After 6 pm (817) 879-2478.

MUST SACRIFICE
7.86 unimproved acres, in hill country. Located 40 miles from Uvalde. $1500 equity, assume $184.00 monthly. Refinancing available for lower payments. Have your own mountain, trees, excellent water, mild climate, very private. Borders 50 acre park with lake for fishing, swimming pool, 5 natural springs, old indian mounds. Perfect for vacationing now and retireing later. 697-1214 after 5.

22 Acre Pecan Orchard Scientifically developed and cultivated producing trees. 2 excellent wells with timed underground drip system. 12X20 equipment building. Tractor and all equipment to remain. Will consider trade and/or owner financing. Call Faye Casey
Century 21
MIDTEX REAL ESTATE
1711 W. Wall 683-2000

86 Business Property Sales

87 Investment Property

OWNER will carry paper on this 180' front on Garden City Highway. 2 large steel buildings on 6 lots $160,000

ASSUME loan on this income producing Garden City Highway location. 7 lots with 11 rental units $190,000

3 excellent locations on North Big Spring, income producing, investment
CALL

Good building site, 130' front on S. Garfield. Corner lot, water well $27,500
Century 21
MIDTEX REAL ESTATE
1711 W. Wall 683-2000

RENTAL INVESTMENT
2 houses on same property. Each has 2 bedrooms, 1 bath. They have new paint & new water lines. Rent now for $210 and $240. Price is $30,000. Call Kim at 694-3751.
INVESTORS REAL ESTATE
683-4888

MIDLAND DRIVE ATTENTION DEVELOPERS
THREE acres Zoned LR-2, located on one of the fastest growing arteries in Midland. Corner of Midland Dr. & Neely & priced right.
LINEBARGER, INC.
Realtors Insurance
Investments
683-6331

INCOME PROPERTY
8 mobile homes and 4 houses located on 4 lots in central odessa. All are rented at market rates.
Total equity of $35,000.
5 x gross.
Call: Randy Gool, Assoc.
Investors Exchange Realtors
683-5934 or 694-4908

INCOME PROPERTY
on Rankin Highway. 4.6 acres with Mobile Home hookups, (6 mobile homes included). Net present income $1,500 per month, $78,000.
682-0439

DOWNTOWN AREA
Half block bounded by Loraine, Kansas, and Louisiana available. Good potential office location. $650,000.
Patsy Bohannan, Realtors
685-0881
Terry Zengler 694-2964

DUPLEX WAREHOUSE
Approximately 3200 sq.ft. each side, 2 carpeted offices, 2 showrooms, 4 restrooms. Both sides leased. $140,000.
Patsy Bohannan, Realtors
685-0881

66 Acres at S. Midkiff & I-20
M.A.I. Appraisal $3,700/acre:
Call us & strike a deal.
T.C. TUBB, REALTORS
682-2504

WANTED
By Individual Investor
Commercial property such as warehouse, store, small office, manufacturing plant, etc. Very confidential and courteous. Thank you. I wish you good health, tranquility and happiness. Your beautiful.
Please call 684-8222.

82 UNITS
Excellent Location. 1,2 and 3 bedroom units. Older and larger. Excellent condition. $500,000 down and assume existing financing. For full details contact:
ROD SINGLETON INV.
1501 Rockdale Circle
Austin, Texas 78704
512-441-1300
Pager #512-472-4101

TIRE CO. —CLOSED SUNDAYS— •400 MIDLAND DRIVE• •1200 RANKIN HWY.• •N. "A" & W. SCHARBAUER. NOVEMBERD 8, 1980 8-OZ. BOWL

Karen Price, left, and Dee Ann Jones are busy rehearsing the Pickwicks' upcoming production, "Windows." After being shown to area schools Tuesday, Wednesday and Thursday, the play will be open to the public Saturday and Sunday. To make reservations call the box office at 682-4111 or go by Theatre Midland, 2000 W. Wadley Ave. (Staff Photo by Brian Hendershot)

Cast very involved in 'Windows'

By GEORGIA TEMPLE
Staff Writer

"Windows" is more than just another production for Theatre Midland's Pickwick Players. It has become obvious during rehearsal that it is a very important part of each one of the Pickwick's lives.

The play, which was originally titled "Open a New Window," has been laboriously rewritten by the Pickwicks. It deals with the hopes, fears and pressures felt by today's teen-agers.

As Pickwick John Dennett explained, "It was a good script, but we couldn't decide what half the lines meant because they were dated. We use more modern terms."

Although class members thought the play could be rewritten in one week, they discovered writing is more difficult than they presumed. After spending more than three weeks on the project, they are still rewriting as they rehearse.

Additional problems emerged in actually producing the play.

"There are so many different ways you can read any given line. And everybody wanted to do all the lines they had written," John said, laughing.

"When you write it you become more personally involved in it," Laura Wolfe said. "When someone else says the words on stage, the impulse is to say, 'Those are my words, you can't change them. I want to say them,' " she added.

Another Pickwick, Don Stroud, added, "We have eight directors and one dictator."

The dictator is the Pickwick's director, Debbie Waddell. With enthusiasm running high at one of their recent rehersals, it was apparent that it was necessary to have someone in charge.

The original play was written by Patty Edwards, who got much of her information by sending a questionnaire through the high school language arts department of the Dallas Independent School District. Ms. Edwards spent a weekend in Midland working with the Pickwicks and agreed to letting them have a free hand in rewriting her script.

What the Pickwicks came up with is "such a completely different play" that they "had to change the name," John said.

The play is "Not the kind of thing children's theater gets to perform," John said. "It's got a lot of meat to it."

Perhaps Laura best summed up how the Pickwicks feel about their productionwhen she said, "The play includes lines I say that are exactly like I have felt. I'm putting a little of me on the stage."

The play will be showing at Theatre Midland Saturday and Sunday.

REPUBLICAN

Jay Floyd

for

DISTRICT JUDGE

142nd District Court

Pd. Pol. Ad by Committee for Jay H. Floyd, Kathy Maxwell - Treasurer. 200 W. Texas, Midland, TX 79701

Beloved dingbat, Edith Bunker dies, not in new series

LOS ANGELES (AP) — I've had this nagging sense of remorse about the new season, a feeling born months ago that has remained at large in my head. I've isolated it now. It is a dread of "Archie Bunker's Place," production No. 0201 (second season, first episode of the renamed "All in the Family").

With the broadcast of this episode, Edith Bunker is dead.

The long-suffering first lady of Queens, America's beloved dingbat, died during the off-season, victim of reality's rude intrusion into a lovely fantasy.

Jean Stapleton, who played Edith on "All in the Family" for 10 years, wanted to appear less often on the show so she could pursue other opportunities. Last year, Carroll O'Connor decided that occasional Edith wasn't enough. It limited Archie.

The death sentence was pronounced.

The death of Edith Bunker passes by with only a tiny fraction of the noise attending the revelation of who shot J.R. Ewing, but it is a special moment in television's powerful relationship with our culture. Edith Bunker, for better or worse, was the personification of TV's pervasive reach. She was real, so rendered by creative minds and a thousand living room visits.

The 10-year metamorphasis of Edith Bunker saw her progress from a crude, Archie-like suburban wretch (the earliest episodes) to easy-natured dingbat (the middle years) to mature, slightly liberated grandmother who had last learned to stand her ground (at selected moments).

Through it all, she was America's Ma, much less the shallow caricature the occasional viewer might have supposed. In the course of her residence on Queens' Hauser Street, Edith Bunker was assaulted by a rapist, confronted with menapause, tempted by the "Total Woman" fad, tempered by feminism and made a grandparent.

Through most of it, her basic character — warm, outwardly involved, happy — prevailed. She was carefully sewn into the American fabric and isn't easily ripped out.

Tonight's ripping out of Edith is gently done, focusing on Archie's typically retentive response to Edith's death. It's less a requiem for a dingbat than a device meant to move the series along. Archie refuses to sleep in their bed or move Edith's things, refuses even to sign her death certificate for insurance before finally letting the grief through.

It's a heartfelt moment, guaranteed to loosen a million prime time tears.

So long, Edith. See you in the reruns.

Tryouts for Christmas play set

Tryouts for Theatre Midland's production of "A Christmas Carol" will be held Nov. 9 at 3 p.m. and Nov. 10 at 7:30 p.m. at the theater, 2000 W. Wadley Ave.

The play will be presented Dec. 18-21. Parts for men, women and children are available. Scripts may be obtained in the theater's business office.

Many rental trucks average 5 mpg. Jartran™ guarantees you 10 mpg or more.

Jartran guarantees you at least 10 mpg when you rent one of our 12' or 15' trucks for your one-way move. You can even hook up a Jartran trailer and we'll still guarantee you at least 10 mpg on your truck.

Don't just compare rental rates. Compare total costs. On one-way moves, you buy the gas. And when you rent a Jartran 12' or 15' truck for your one-way move, you'll get 10 mpg or we'll pay you for the extra gas.

And you get all the other Jartran features – a truck with automatic transmission, power steering, radio and bucket seats, so you'll feel like you're driving a custom van, not a moving van. And 24-hour free emergency road service anywhere.

Get details on our Big 10 Mileage Guarantee from one of Jartran's convenient neighborhood dealers. Call to reserve your truck now.

See how much you save on One-Way Rentals.

Miles Per Gallon	250 Trip Miles	750 Trip Miles	1,500 Trip Miles	3,000 Trip Miles
3	83.3 gal. $104.12	250.0 gal. $312.50	500.0 gal. $625.00	1000.0 gal. $1,250.00
5	50.0 gal. $ 62.50	150.0 gal. $187.50	300.0 gal. $375.00	600.0 gal. $ 750.00
7	35.7 gal. $ 44.62	107.1 gal. $133.87	214.3 gal. $267.87	428.6 gal. $ 535.75
10	25.0 gal. $ 31.25	75.0 gal. $ 93.75	150.0 gal. $187.50	300.0 gal. $ 375.00

Cost computed at and limited to $1.25 a gallon. Reimbursement will be made at actual cost with a maximum limit of $1.25 a gallon. Offer ends Nov. 30, 1980.

FOR RATES AND RESERVATIONS, CALL YOUR NEIGHBORHOOD DEALER. FOR NATIONAL INFORMATION & RESERVATIONS CALL 1-800-327-0376 (IN FLA. 1-800-432-4857).

ODESSA
2623 N. Grandview
366-4426

MIDLAND
2700 Rankin Hwy.
685-1271

#3725-31 Midland/Odessa Group 7x165 11/2

Rocky Burnette tells how 'rockabilly' music came about

LOS ANGELES (AP) — So you thought rockabilly was some sort of combination of rock 'n' roll and hillbilly, the two kinds of music from which it sprang? Well, so did a lot of people.

But Rocky Burnette, who plays an updated version of the stuff, thinks otherwise, and he got it from the horse's — or rather horses' — mouth. Burnette, you see, is the son of Johnny Burnette and nephew of Dorsey Burnette, two-thirds of the famed Johnny Burnette Trio that helped write the rockabilly book in the 1950s.

"My dad and Dorsey and a few other cats were playing at the Cotton Club at the edge of Memphis, Tenn.," Burnette says in a voice that still bears the trace of a Southern drawl. "And they were taking old Hank Williams tunes, old Joe Turner tunes, putting a beat to them.

"When me and (Dorsey's son) Billy were born a month apart in 1953, they dedicated that whole summer to Rocky and Billy Burnette. People were saying, 'I love that Rocky and Billy music.'

"And I'm not saying that's where the term rockabilly came from. I'm saying that as far as my family's concerned, that's where it was born."

Some entertainers' kids avoid talking about their childhoods, but not Burnette. At 27, he's a veritable goldmine of anecdotes about his parents and their pals — Gene Vincent, Eddie Cochran and Elvis.

In fact, the name of his debut album, "The Son of Rock 'n' Roll," was drawn from childhood fishing expeditions with Vincent, who would summon younger members of the Burnette clan by calling, "Dorsey and Johnny, let's get all these little sons of rock 'n' roll."

"I've gotten a lot of flack about calling my album that," confesses the long-haired singer in an interview at his suburban San Fernando Valley home, affectionately called "The Rock House."

"But you're a child of rock 'n' roll, we're all children of rock 'n' roll. I was raised by rock 'n' rollers. We thought everyone was singing and rockin' and rollin' and gettin' into trouble."

Johnny Burnette died in an boating accident when Rocky was 11, and Dorsey, who moved on to a successful country career, died a year ago. But they loom tall in Rocky's memory, as rough-and-tumble guys who boxed in between singing. Rocky was named after Rocky Marciano.

When Rocky was about 4 or 5, the families moved from Memphis to Los Angeles. Legend has it they were drummed out of town by Col. Tom Parker, who saw them as a threat to Elvis.

"We were almost like the Beverly Hillbillies coming out here the first time," he recalls.

The Beverly Hillbillies, maybe, but minus the big bucks. This was before the era of long-term royalties, and monster concert fees, and times were tough after Johnny died.

But Burnette remembers pounding on guitars and writing songs with his cousins — including Billy, who has his own rockabilly records out — as a young child, then progressing on to neighborhood jams and sock hops.

"When I was 14 years old, George Ritchie, who's now married to Tammy Wynette, liked one of my songs and recorded it. It took me another 10 years to get a record placed with another artist. It took me almost 11 years to get a record of my own released."

In between, he turned to acting — doing everything from Shakespeare and musicals to student films and commercials — and drugs. He dropped both after graduating from high school and enrolled in Bible college.

"Through it all, the guitar and writing songs was like therapy to me," he says. "I kept it up."

Burnette says his music is not classic rockabilly: "It's a little bit of old and a little bit of new, with today's technology.

"The Beatles and Elvis and my old man and my uncle — those are the four biggest influences in my music."

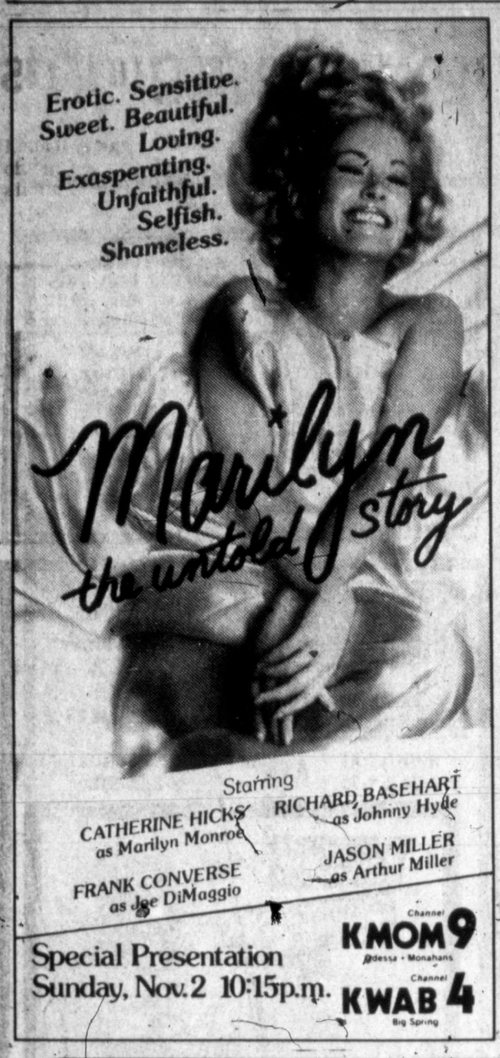

Starring
CATHERINE HICKS as Marilyn Monroe
RICHARD BASEHART as Johnny Hyde
FRANK CONVERSE as Joe DiMaggio
JASON MILLER as Arthur Miller
Special Presentation
Sunday, Nov. 2 10:15p.m.
Channel KMOM 9 Odessa • Monahans
Channel KWAB 4 Big Spring

OAK SMOKED BARBECUE
PRIME RIB
HOMEMADE DESSERTS
LUNCH: 11 TO 2
DINNER: 5:30 TO 10
SATURDAY SERVING DINNER ONLY 6 TO 10
CLOSED SUNDAY
684-8686
ACROSS FROM THE POST OFFICE ON WALL
IN CAHOOTS

"I HATE THE WAY I LOVE IT" "MEN"

"LET ME BE YOUR BABY" "WOMEN GET LONELY"
MISS CHARLY McCLAIN
Election Night
Tuesday Nov. 4th
You'll vote Charly The Winner
Make Reservations NOW for what surely will be a sellout show.
THE STARDUST
1006 S. Midkiff

Schon Productions Presents
AMERICA'S GREATEST ROCK 'N' ROLL BAND
The Beach Boys
Lubbock Memorial Coliseum
Nov. 16 8 p.m.
Tickets: $10.50 & $8.50 Available at
Al's Music Machine
B & B Music
All Flip Side Record locations
or mail order to:
Box 5486
Lubbock Memorial Coliseum
79417

New Orleans Style Sunday Brunch
Buffet items include:
Marinated Barbequed London Broil
Special Greek broiled chicken
Barbequed Beef Ribs
Homemade biscuits with gravy
Eggs Benedict
Ten varieties of salads
Fresh fruit
Chocolate and Strawberry mousse
Assorted homemade cream pies
And much more . . .
for only $6.20 per person.
The Midland Hilton proudly announces a unique Sunday brunch . . . New Orleans style . . . for the people of Midland. Our menu includes an array of more than 30 buffet items served to you hot and delicious from 11 a.m. to 2 p.m. every Sunday in our spacious Permian Ballroom. Champagne, Wine, and Cocktails will also be available upon request after 12 noon.
Our New Orleans brunch is something very special . . . and we look forward to seeing you there. The parking is free and the service is the best in town. Bring the whole family and enjoy a very special buffet this Sunday.
The Midland Hilton, at Wall and Loraine, downtown.
Midland Hilton
Wall & Loraine 683-6131

The Colonel's Original Recipe.™ The Blue Ribbon outside means superior taste inside.

Where do you go when you want fried chicken that doesn't taste like any other fried chicken? To Kentucky Fried Chicken. For the Colonel's Original Recipe chicken. Because the Original Recipe Blue Ribbon says superior taste.
Original Recipe chicken is made differently (actually pressure-fried). So it's tender and juicy. And it gets its unique flavor from the Colonel's secret blend of eleven herbs and spices.
But although Original Recipe chicken is highly recommended by us, remember that you can also get our Extra Crispy chicken. All this delicious fried chicken is waiting for you at the Colonel's. The Original Recipe or Extra Crispy chicken. So bring the coupons and come on over for an eating experience you can't get anywhere else.
Kentucky Fried Chicken.
"It's nice to feel so good about a meal."
89¢ SNACK BOX
This coupon good for 2 pieces of the Colonel's Original Recipe or Extra Crispy and a roll for only 89¢. Limit one coupon per customer. Coupon good only for combination white/dark orders. Customer pays all applicable sales tax.
OFFER EXPIRES DECEMBER 27, 1980
(This coupon good only at Kentucky Fried Chicken stores listed in this ad.)
$3.99 9 PIECE THRIFT BOX
Get 9 pieces of the Colonel's Original Recipe or Extra Crispy for only $3.99.
Limit one coupon per customer. Coupon good only for combination white/dark orders. Customer pays all applicable sales tax.
OFFER EXPIRES DECEMBER 27, 1980
(This coupon good only at Kentucky Fried Chicken stores listed in this ad.)
$6.49 15 PIECE CARRY PACK
Get 15 pieces of the Colonel's Original Recipe or Extra Crispy for only $6.49. Limit one coupon per customer. Coupon good only for combination white/dark orders. Customer pays all applicable sales tax.
OFFER EXPIRES DECEMBER 27, 1980
(This coupon good only at Kentucky Fried Chicken stores listed in this ad.)
Coupons good only at stores listed below:
ANDREWS: 1306 North Main. MIDLAND: 1011 North Midkiff. ODESSA: 2217 West County Rd., 2608 North Grandview.

'Perfectly Frank' is movie about least-known of the songwriting giants

HOLLYWOOD (AP) - When "Guys and Dolls" opened on Broadway, Irving Berlin reportedly telephoned Cole Porter to ask, "What are we going to do about this new kid?"

The new kid was Frank Loesser, whose brilliant score for the Damon Runyon musical presented a threat to the immense reputations of Berlin and Porter. Despite subsequent hits of "The Most Happy Fella" and "How to Succeed in Business Without Really Trying," Loesser never made it into Tin Pan Alley's pantheon.

"Frank is the least known of the song-writing giants," says his widow, Jo Sullivan. "That's why I wanted to do this show: to call attention to his tremendous achievements. The family has to do it. Everyone else is involved in his own selfish pursuits."

The show is "Perfectly Frank," a revue that has been playing to delighted audiences at the Westwood Playhouse since Sept. 8 and will open at the Helen Hayes theater in New York on Nov. 30. Written by Kenny Solms and directed by Fritz Holt, the show features 40-odd Loesser songs performed by an energetic and talented cast of 10 including Jo Sullivan, the Mounds, Ill., soprano who met Loesser while auditioning for the lead in "The Most Happy Fella."

"Perfectly Frank" covers the Broadway musicals as well as the results of Loesser's 20-year service in the studios, first as lyricist, then writing words and music.

Among the songs: "Baby, It's Cold Outside" (Academy Award, 1949), "Two Sleepy People," "Slow Boat to China," "Jingle, Jangle, Jingle," "The Moon of Manakoora," "Heart and Soul," "I Don't Want to Walk Without You, Baby," "Praise the Lord and Pass the Ammunition."

"Perfectly Frank" is still undergoing revisions, and Jo Sullivan arrived for an interview with a sheaf of script pages which were being rehearsed that afternoon and tried out that evening. She is a lovely blonde whose petiteness is deceptive. Jo possesses a strong voice, on-stage and off.

"Frank died in 1969, much too young at 59; it was lung cancer — he never could stop smoking," she said. "He left me his businesses, which I ran for seven years. I was never a businesswoman, but he had built the companies into something important and I didn't want to sell them and perhaps make mistakes."

The companies were Frank Music Corp., which had large catalogues of his own and other composers' songs; Music Theater International, which leased "Fiddler on the Roof," "Music Man," "Guys and Dolls," etc., to stock and amateur companies; Boston Music Co., a store and publisher.

Despairing of the changes in the recording world, Miss Sullivan four years ago sold the two major companies to CBS, which sold Music Theater to Paul McCartney's company. She became full-time mother to Hannah, now 18, and Emily, 15, in the Manhattan house she and Frank had bought on 70th Street.

"Three years ago, the Ballroom in Soho was doing a series of tributes to songwriters, and they invited me down to sing Frank's songs," she recalled. "I sang them in a few other places and I got the idea: why not do a show based on his songs?

GIANNI'S
Regional Italian Cuisine
SUNDAY BUFFET
11:30 to 2
FEATURING BEEF WELLINGTON, CHICKEN ANGELICA, ASSORTED PASTAS & SALADS, DESSERTS
OPEN MON. -FRI. LUNCH 11:30 to 1:30
DINNER MON.-SAT. 6 to 10:30
2800 N. BIG SPRING
682-4327
RESERVATIONS NOW ACCEPTED FOR HOLIDAY PARTIES IN OUR WINE CELLAR

6 RMS RIV VU
"Six Rooms River View," Bright and sunny Broadway comedy hit by Bob Randal with hot and cold running laugh-lines. Breathtaking views of a charming pair of strangers of opposite sex who get locked in while inspecting N.Y.'s last available rent-controlled apartment.
It's an empty apartment . . . nothing in it but diverting entertainment!
November 7, 8, 14, 15, 21 & 22
Box Office
362-2329
pph permian playhouse
P O Box 6713 / 310 West 42nd
Odessa, Texas 79760

discover odessa...
a nice place to visit, shop and enjoy one cultural surprise after another.
Odessa College Theatre presents
"THE ACTOR"
A one man show with Barrie Ingham
Nov. 20 / 8 p.m.
The Globe Theatre
Odessa Cultural Council
214 W. 5th / Suite 206
Odessa, Texas 79761
(915) 337-1492

HOT ••• HOT ••• HOT
ROGER YOUNG
the YELLOW ROSE BAND
Every Thursday - The Main Event, Odessa
Unescourted Ladies' Drinks $1.00
25¢ Beer from 8:00 P.M.-10:00 P.M.
Booking Christmas Parties Now-694-6548
"the best country band in Texas"

MORE AT PIZZA INN
$2.79 BUFFET SPECIALS
TUESDAY NIGHT BUFFET
Every Tuesday Night
6:00 pm to 8:30 pm
NOON BUFFET
Monday thru Friday
11:00 am to 2:00 pm
Children under 12...Age × 15¢
NEXT SMALLER PIZZA FREE
80L-65
Buy one giant, large or medium size Sicilian Topper or Original Thin Crust pizza, get next smaller Original Thin Crust, with equal number of ingredients, FREE
Present this coupon with guest check.
Not valid with any other offer.
Expiration date: November 9, 1980
Pizza inn
You get More of the Things you Love
3316 Illinois 694-9651
2120 Andrews Hwy/Odessa 332-7324
2212 E. 8th/Odessa 337-2397
2151 East 42nd/Odessa 362-0479
1702 N. Gregg/Big Spring 263-1381

11 a.m. to 2 a.m. Mon.-Sat.
LIVE ENTERTAINMENT NIGHTLY
Meet You At
CODY CATTLE CO.
Restaurant & Saloon
FEATURING RECORDING ARTIST
BARRY COGGINS
10 PLAZA CENTER GARFIELD & WADLEY

★★★★
"From the stark simplicity of the opening credits to the shattering conclusion, 'ORDINARY PEOPLE' is a soul-searing, penetratingly honest movie. Emotionally stirring. It is nearly impossible to look at this brilliantly executed film without being moved to tears."
—Kathleen Carroll, N.Y. DAILY NEWS
Ordinary People
R RESTRICTED
PARAMOUNT PICTURES PRESENTS A WILDWOOD ENTERPRISES PRODUCTION
UA PHONE • 697-3205 CINE 4 3207 W. Cuthbert
BOX OFFICE OPENS 12:30
SHOWTIMES: 2:00, 4:30, 7:00, 9:30

TEXAN Drive-In Theater Phone 694-1411
NOW SHOWING!
BOX OFFICE OPENS 7:15 PM
FIRST FEATURE AT 7:45
ONE COMPLETE SHOW ONLY
ADMISSION $3.00
UNDER 12 YEARS FREE
Vampire Playgirls
THEY BITE. THEY SQUEEZE. THEY'RE READY TO PLEASE.
R
PLUS
Naked Stewardesses R
THEY'RE READY FOR ANYTHING

CHIEF Drive-In Theater Phone 694-5811
NOW SHOWING
BOX OFFICE OPENS 7:15
FIRST FEATURE AT 7:45
ONE COMPLETE SHOW ONLY
ADMISSION $3.00
UNDER 12 YEARS FREE
Is giving pleasure a crime?
R
American Gigolo
AND
IT IS NOW RATED PG
SATURDAY NIGHT FEVER ™
...Catch it.
PG JOHN TRAVOLTA
KAREN LYNN GORNEY

GENERAL CINEMA THEATRES
MIDLAND PARK MALL CINEMA I-II-III-IV
697-7813 NORTH MIDKIFF ROAD & F.M. 868
BARGAIN MATINEES-$1.50 FIRST SHOW ONLY
ALL ABOARD IF YOU DARE! TERROR ON A TRAIN
ALL ABOARD. TERROR TRAIN
2:00-4:00-6:00-8:00-10:00
GOLDIE HAWN as PRIVATE BENJAMIN R
1:15-3:20-5:25-7:30-9:35
NATIONAL PRESIDENTIAL ★★★ POLL ★★★ STRAW VOTE 80
JILL CLAYBURGH It's My Turn R
1:15-3:15-5:15-7:15-9:15
Beyond time itself he will find her. CHRISTOPHER REEVE JANE SEYMOUR Somewhere in Time PG
1:45-3:45-5:45-7:45-9:45

WESTWOOD cinema Phone 694-2261
NOW SHOWING!
MATINEE SATURDAY-SUNDAY & HOLIDAYS AT 2:00
NIGHTLY AT 7:15-9:15
ADMISSION $3.50
UNDER 12 YEARS $1.50
THEY THOUGHT THEY HAD BURIED HER FOREVER!
THE AWAKENING
A ROBERT SOLO PRODUCTION
CHARLTON HESTON
"THE AWAKENING" SUSANNAH YORK
JILL TOWNSEND AND STEPHANIE ZIMBALIST
SCREENPLAY BY ALLAN SCOTT & CHRIS BRYANT AND CLIVE EXTON
MUSIC BY CLAUDE BOLLING ASSOCIATE PRODUCER HARRY BENN
CO-PRODUCED BY ANDREW SCHEINMAN AND MARTIN SHAFER
PRODUCED BY ROBERT SOLO DIRECTED BY MIKE NEWELL
ORIGINAL SOUNDTRACK ALBUM ON EMI AMERICA RECORDS
R RESTRICTED
TECHNICOLOR
AN ORION PICTURES RELEASE

UNITED ARTISTS THEATRES
UA PHONE • 697-3204 CINE 4 3207 W. Cuthbert
BOX OFFICE OPENS 12:30
EARLY BIRD 1.50
FIRST SHOWINGS
ORDINARY PEOPLE®
SHOWTIMES: 2:00, 4:30, 7:00 9:30
LOVING COUPLES (PG)
SHOWTIMES 1:30, 3:30, 5:30 7:30, 9:30
OH GOD BOOK II (PG)
SHOWTIMES 1:45, 3:45, 5:45 7:45 & 9:45
THE SHINING ®
SHOWTIMES 1:00, 3:45, 6:30, 9:15

HOWARD Lodge Cinema II Phone 682-1631
NOW SHOWING!
MATINEE ADMISSION $1.50 UNTIL 2:00 PM
REG. ADMISSION $3.50
UNDER 12 YEARS $1.50
NIGHTLY AT 7:30 & 9:35
SATURDAY & SUNDAY AT 1:15-3:20-5:25

TIMES SQUARE
In the heart of Times Square a poor girl becomes famous, a rich girl becomes courageous and both become friends.
R
NIGHTLY AT 7:30 & 9:40
SATURDAY & SUNDAY AT 1:30-3:30-5:30
MOTEL HELL
It takes all kinds of critters to make Farmer Vincent Fritters
R
SPECIAL HALLOWEEN SHOW
You might just die... laughing!
"MOTEL HELL" starring RORY CALHOUN PAUL LINKE
NANCY PARSONS NINA AXELROD and WOLFMAN JACK

MIDLAND FITNESS CENTER
OFFERS FITNESS FOR ALL
COUNTRY-WESTERN DANCE
BEGINNING NOV. 6th FOR THREE CONSECUTIVE THURSDAYS SUSIE HITCHCOCK-INSTRUCTOR CLASS TIME-8:30 p.m.-10:00 p.m. FEE-$30.00 PER COUPLE
BODY TONING
EMPHASIZES MUSCLE TONING, MILD CARDIOVASCULAR TRAINING & FLEXIBILITY. DESIGNED FOR BEGINNERS, THOSE WITH 20 LBS. OR MORE TO LOSE, AND THOSE WHO WOULD LIKE TO RESHAPE AND TONE MUSCLE GROUPS.
EXCELLENT FOR ALL FITNESS LEVELS
AEROBIC WORKOUT
EMPHASIZES CARDIO-VASCULAR TRAINING, MUSCLE TONING & FLEXIBILITY. A WELL-BALANCED WORKOUT DESIGNED FOR ALL LEVELS OF FITNESS.
MEN'S CLASS
EMPHASIZES CALISTHENIC AEROBIC EXERCISE FOR CARDIOVASCULAR TRAINING, MUSCLE STRENGTH AND FLEXIBILITY. MEETS MON., TUES., AND THURS., 7:30 p.m.-8:30 p.m.
PUNCH CARD MAY BE USED AT YOUR CONVENIENCE-ANY DAY!-ANYTIME!
PUNCH CARD RATES
12 CLASSES-$20.00
20 SCLASSES-$32.00
(TURN IN 5 USED CARDS RECIEVE TWELVE FREE CLASSES)
COME SEE US
NORTHLAND SHOPPING CENTER
NORTH 'A' ST. & SCHARBAUER DR. 682-6134

OPEN SUNDAY
TAKE OUT ORDERS AVAILABLE
2 P.M. 'TIL 5 P.M.
Please Ask Cashier
BUFFET BEGINNING 11 A.M. 'TIL 7 P.M.
CHILDREN'S PLATES AVAILABLE
NO MIXED BEVERAGES SOLD ON SUNDAY
BROKEN SPOKE RESTAURANT
3305 W. FRONT MIDLAND

Various musical concerts set

By GEORGIA TEMPLE
Staff Writer

Entertainment this week includes concerts for religious, classical and country music lovers.

And for those who enjoy attending plays, the Mansion Dinner Theatre on Highway 80 is reopening Wednesday under the name of the Country Squire Dinner Theatre.

Also, the Pickwicks of Theatre Midland are performing their current production this week for area schools and this coming weekend for the public.

Today at 7 p.m. the choirs from nine churches directed by Dr. Charles Lawson will perform "A Festival of Great Hymns" at First Christian Church, 1301 W. Louisiana Ave.

The combined choir, composed of members from area Christian, Lutheran, United Methodist, Presbyterian and Episcopal churches, will lead the congregation in singing selections of standard and contemporary hymns. The public is invited to attend this free concert.

After voting Tuesday, area residents can relax to the soothing sounds of the Midland-Odessa Symphony or the mellow country voice of Charly McClain.

The symphony performs Monday night in Odessa at Permian High and Tuesday at 8 p.m. at Lee High in Midland. The guest performer is Bulgarian pianist Marta Deyanova, who will perform Rachmaninoff's Third Piano Concerto.

This is Miss Deyanova's first appearance in Texas. Following her concerts here, she will perform at Carnegie Hall in New York as soloist with the American Symphony Orchestra. Tickets, either season or single admission, may be purchased at the door. More information may be obtained by calling the symphony office at 563-0921.

Miss McClain, whose hits "Men" and "Women Get Lonely" are currently on the country-western charts, will perform two sets Tuesday at the Midland Stardust, 1008 S. Midkiff St. Performing between Miss. McClain's sets will be a local group, "Showdown — The Little Ol'e Band From Texas." Tickets, priced at $6, may be purchased at the Stardust.

Wednesday marks the opening night of the Country Squire Dinner Theatre. The comedy "Broken Up" starring Richard Egan will run for three weeks. Appearing with Egan, will be Michael Potter, Janet Adams and Tony Russel.

Dinner will be served Tuesday through Saturday beginning at 6:30 p.m. with the play starting at approximately 8:15 p.m. Sunday dinner will start at 6 p.m. with the play beginning at 7:30 p.m.

Tickets for dinner and show are $12.95 Tuesday through Thursday, $14.95 Friday and Saturday and $10.95 Sunday. Show tickets only are $7.50 Tuesday through Thursday, $8.50 Friday and Saturday and $6.50 Sunday. For more information or to make reservations call 1-362-9761.

Performing Thursday at 8 p.m. at Chaparral Center is the recording group "The Imperials," who have three current hits, "Heed The Call," "Sail On" and "Eagle Song," on the Christian also being played on area easy listening stations.

Tickets, priced at $6 in advance and $7 the day of the show, may be purchased in Midland at Sonshine Corner, Bible and Book House and Love Shop.

Also happening in Midland Thursday night is a "Wear Your Jeans" get together and dance beginning at 7 p.m. for area singles at St. Mark's United Methodist Church, 1701 N. Main St. Although the event is sponsored by four of the United Methodist churches of Midland, it is interdenominational. The only requirement for attending the dance is being single. For more information contact the Rev. Wes Brown at 683-3339.

Saturday marks the beginning of the open to the public presentation of the Pickwick Players of Theatre Midland's current production, "Windows." This play, which deals with the problems and attitudes of teen-agers, was written in large part by the Pickwicks.

Sunday's 7:30 p.m. performance is the first night performance of a Pickwick play. For more information or to make reservations call the theater's box office at 682-4111.

The first Community Concert of the 1980-81 season, which is the Norman Luboff Choir, will be presented Saturday at 8:15 p.m. at Lee High. This choir, which has been touring since 1963, is versatile, performing Bach chorale selections as well as Beatles hits.

The concert is by subscription only. More information may be obtained by writing M.C.C.A., P.O. Box 4191, Midland 79701.

Hopefully Midlanders will spend an evening, or two or three, being entertained this week. The opportunity to do so is certainly available.

Silvers, McGinley join cast

HOLLYWOOD (AP) — Cathy Silvers and Ted McGinley will join the cast of the ABC comedy series "Happy Days."

The show is entering its seventh full season, and the first without the star, Ron Howard. Miss Silvers, the daughter of comedian Phil Silvers, will play Jenny Piccalo. McGinely will play Roger Phillips, a history teacher and coach.

MUSEUM OF THE SOUTHWEST
PUBLIC LECTURES

"ON SEEING AND PERCEPTION"
Barbara Gluck, Photographer
Marion Blackemore Planetarium
Monday, November 3, 7:30 p.m.

"ANTIQUE SILVER FROM THE COLLECTION OF THE HOUSE OF BULGARI"
Elizabeth Chew Willard
Museum of the Southwest
Friday, November 7, 11:00 a.m.

"LANDS OF AWARENESS"
Eric Sloane
Museum of the Southwest
Friday, November 7, 7:00 p.m.

no admission fee

The Imperials Are Coming Back!!
Don't miss this opportunity to hear one of Americas most exciting Christian singing groups!

Midland Chapparal Center
Thursday November 6th
8:00 pm

All Seats Reserved
$6.00 in Advance,
$7.00 day of Concert

Tickets available at: Sonshine Corner and Bible & Book House presented by Morning Star, Inc. & kkkk

NOW! Dial Direct
TO PLACE CLASSIFIED
Want Ads – 682-6222

You are cordially invited to attend the exhibition of
SOUTHWEST ART
by
Vladan Sitiha
Saturday, Nov. 1-10to 5
Sunday, Nov. 2-2 to 5
MUSEUM of the SOUTHWEST
1705 W. Missouri
683-2882

99cent Pizza.

Buy one, get one for 99¢

Buy any size thin crust pizza, and get the next smaller size thin crust pizza with the same number of toppings for 99¢. One coupon per customer per visit. Not valid with other coupons or discounts. Offer good at participating Pizza Hut® restaurants shown below through 11/8/80. Please present coupon with guest check.

Pizza Hut

©1980 Pizza Hut Inc. Cash redemption value 1/20¢.

$2.00 off one Pizza.

Present this coupon at any participating Pizza Hut® restaurant shown below, and get $2.00 off any large pizza or $1.00 off any medium pizza. One coupon per customer per visit. Not valid with other coupons or discounts. Coupon expires 11/8/80. Please present coupon with guest check.

Pizza Hut

©1980 Pizza Hut Inc. Cash redemption value 1/20¢.

827 Andrews Hwy 682-3202 4320 Andrews Hwy 697-5581 2200 W. Wall Hwy 683-2...

The INSTANT Gift Certificate Giveaway*

*Buy any item in our electronics department before November 15 and you get a gift certificate--redeemable for ANY item in our store--worth 12% of the purchase price.

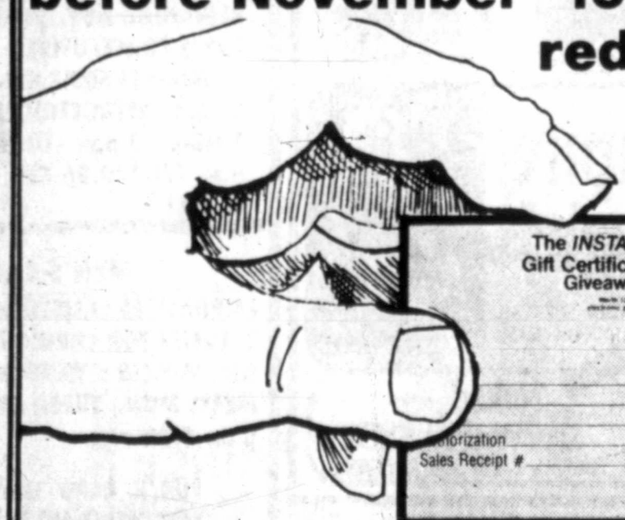

The INSTANT Gift Certificate Giveaway* — *Worth 12% of any electronic purchase.
Amount $21.60
To Musicland Customer
From
Authorization
Store # Sales Receipt #
(This gift certificate is void after 12-31-80.)

(These special gift certificates good through December 31, 1980.)

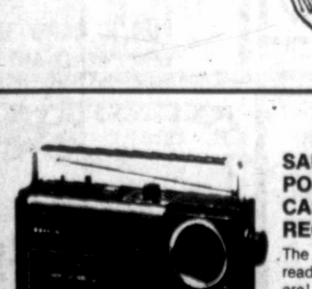
MODEL 224023

SANYO AM/FM PORTABLE CASSETTE RECORDER
The music system that's ready to go whenever you are! Features:
• Plug-in or battery operation
• Automatic shut-off at end of tape
• Built-in microphone for convenient recording
49.95
GIFT CERTIFICATE VALUE $6.00

MODEL 382099

LLOYD'S STEREO MUSIC SYSTEM
A complete music system! Features:
• Built-in front-loading cassette deck that records directly from phono, radio, or "live"
• AM/FM stereo radio with FM stereo indicator light for accurate tuning
• Full-sized automatic record changer
• Twin bass-reflex speaker system for full sound reproduction
179.95
GIFT CERTIFICATE VALUE $21.60

MODEL 70160

O'SULLIVAN STEREO CABINET
A beautiful and functional way to set up your stereo! Features:
• Adjustable shelves to fit your stereo system
• Hinged glass doors to protect your stereo and record collection
• Instructions for easy assembly
89.95
GIFT CERTIFICATE VALUE $10.80

Offer good through November 15, 1980.
Stock up for Christmas now!

Midland Park Mall
694-0925

musicland™
We're not satisfied until you are.
390280-100

Afghan king rallying point

ROBERT McCARTNEY
Associated Press Writer

ROME (AP) — Afghanistan's deposed king quietly tends his garden near here, separated from the war in his native land. But some exiled Afghan leaders say they believe he would answer a call to help unite resistance forces fighting to drive Soviet troops from their homeland.

King Mohammad Zaher Shah, toppled in 1973 after a 40-year reign, has called for Afghan "patriots" to expel Moscow's forces and urged the squabbling opposition groups to cooperate with each other.

He has said repeatedly that he does not want his throne back and would support a restoration of the monarchy only if Afghans rejected a republic in a nationwide referendum.

Recently a wave of nostalgia for Zaher has swept the refugees' tents and tea stalls in northwest Pakistan, Afghan sources say. They openly express hope that he could forge unity among the leaderless Mujahiddin, or Moslem resistance fighters.

The bald, mustached 66-year-old Zaher lost his throne in July 1973, when former Prime Minister Mohammed Daud seized power in a coup. The king was in Italy at the time, taking a rheumatism cure at the baths in Ischia.

In exile, Zaher keeps a low profile. He won't talk to reporters and spends most of his time cultivating flowers and reading history books at his four-bedroom villa north of Rome, according to close friends.

The king's son-in-law, first cousin and spokesman, Gen. Abdul Wali, does not encourage speculation that the monarch is willing to take a new role, but he doesn't rule it out either.

"The king is a patriot at the service of his people and his nation," Wali said in a recent interview. "Like anybody else, he should serve according to his ability."

Wali claimed that the king enjoys prestige among many Afghans.

"Some view him as a leader, some as a father figure," Wali said. "An entire generation of Afghans grew up under his rule."

Some exile leaders think the king would agree to come out of retirement and this is a good time to do so.

"He does not seem ambitious to get back his throne, but I think he would be available as a leader if the people wanted him," Jalil Shams, secretary of the Islamic Council for the Liberation of Afghanistan, a Europe-based exile group, said in an interview.

"We are coming to a point where we should find someone and rally around him," Shams added. "The parties have failed to establish a single figure (as leader)."

Nearly 11 months after the Soviet army intervened in Afghanistan, political rivalries within the resistance are deeper than ever, according to Afghan sources. The five parties in the Islamic Alliance are ignoring orders to close their individual headquarters and come under one roof, the sources say.

The king meets periodically with representatives of the opposition groups and encourages them to cooperate, Wali said. He has not made a public appeal since he sent messages to the individual resistance leaders in January, however.

"The king is not really very active. He gives advice if people approach him," Shams said.

Leftists in the army supported the 1973 coup and anti-Communist exiles believe it paved the way for an openly pro-Moscow coup in 1978.

Zaher withdrew quietly to his villa with his wife, Queen Homaira, 64; their four sons, and two daughters. Friends say he decided to stay in Italy because he likes the climate and the people. The family has one full-time servant at the villa.

Wali suggested that the king did not want to risk a civil war by resisting the coup in 1973. Forty-eight hours after the Soviet intervention last December, however, the king issued a public statement condemning it because it violated Afghan sovereignty.

Sources close to the king say he believes that Afghanistan should be neutral in East-West relations, aligned with neither the United States nor the Soviets.

Many Afghan exiles remember the king's reign as a time of peace and contrast it with the nation's current troubles.

"Compared with Daud or these butchers in power today, he was a good ruler," Shams said.

The king gradually came to accept the need to democratize his regime and introduced a constitution in 1963. He was accused of being too passive, however, in allowing the new parliament to bog itself down in procedural matters.

The Afghan court was small and limited mostly to Zaher's family. Members who did not escape to foreign countries were executed or are in prison.

China lifts veil from controversial nudes

By VICTORIA GRAHAM
Associated Press Writer

PEKING (AP) — China has lifted at last the curtain that for five months shrouded an enormous mural with two female nudes, yielding to an artist who refused to add paintbrush panties.

The artist, Yuan Yunshen, said the request for the painted clothing, made by propaganda chief Wang Renzhong, was like asking Michaelangelo to clothe the figures in the Vatican's Sistine Chapel.

Political leaders finally signaled their approval of the mural.

"The purpose of art is to enrich life," said Yuan, "and it was a good thing that I was permitted to paint it."

Yuan, once banished to the countryside for his bourgeois art, said this is still a time for artistic caution, but predicted that someday Chinese authorities will permit paintings of nudes to hang in public places without blushing or fearing political flak.

The flak in his case began when Yuan, one of China's best known artists, painted a monumental, sensual mural for a restaurant in Peking's new international airport.

In brightly colored, flowing, elongated forms, "The Song of Life" depicts the water-splashing festival of China's Dai minority people near the Burma border.

Two of the figures among the dozens are nudes.

Art critics hailed the mural in January, but the Dai people reportedly complained and China's conservative arbiters of artistic expression called for modesty.

In the spring, authorities draped a huge white curtain over the mural and shoved a bulky coat rack in front of the nudes while China deliberated what state of undress was politically and artistically acceptable.

The curtain went up last month at the close of the National People's Congress, China's parliament. During the session, some deputies scoffed at the idea of hiding a mural behind a curtain because two figures were nude.

Yuan said official opinion about the nudes had been divided and he doesn't know why the mural finally was unveiled.

In Yuan's original sketch of the mural, all the figures were naked. But a sinuous cavalcade of nudes was out of the question, so only two remained.

The mural has also aroused criticism because the figures are stylized — a far cry from the officially accepted art style that depicts workers, peasants and soldiers in "socialist realism."

Nevertheless, the airport art is considered perhaps the most creative painting in China today.

"There is a vital difference between the past and present in China's art," Yuan said in an interview in the small studio where he and his wife live and work.

"Now you can paint or draw whatever you want, although it still may not be hung in public. Before, during the cultural revolution, you couldn't even do that."

China has no Western-style tradition of nude art, although exquisite, exuberant nudes appear in some pre-Tang Dynasty (900 A.D.) cave paintings.

"We have 3,000 years of feudal tradition," Yuan said. "During the barbaric 10 years of the cultural revolution, the fine traditions of art and notions of love and relations between men and women were disrupted."

Even today, he said, one Peking art academy has stopped using nude models, and other schools in Sichuan Province require models to wear bathing suits.

Yuan's difficulties are not limited to the airport mural. Commissioned to paint a mural for a hotel, he included some of the same type of elongated figures, some of them in the buff — and saw his preliminary sketch rejected.

"They don't want controversy in their hotel," Yuan said. "They want a landscape. ... They don't tell us what to paint anymore, but it still is possible for a little hotel manager to reject my art."

Yuan, who makes the equivalent of $52 a month, still has not been paid for the airport mural that took 28 artists nine months to complete.

Elect

JOE W. CARR

SHERIFF

MIDLAND COUNTY

THIS I BELIEVE

In fair, impartial and just law enforcement for all of Midland County regardless of race, creed or national origin.

In full cooperation with all law enforcement agencies: city, state and federal.

In providing a consistent restraint in losses of the oil, ranching, and farming industries of Midland County.

In cooperation with our school systems and youth programs, realizing that today's youth are tomorrow's governing citizens.

In full cooperation with news media because an informed public is a great asset to all law enforcement agencies.

QUALIFICATIONS

17 years experience in all phases of law enforcement.

15 years with Midland Police Dept. Now sergeant in Narcotics division. 1700 hours in law enforcement training.

60 hours towards Associate Degree Advanced certification from State of Texas in law enforcement.

Married, five children. Deeply interested in youth & courteous efficient law enforcement.

Pd. Pol. adv. Pd. for by Committee to Elect Joe W. Carr No. 12 Keenland Dr. C.C. Tull Treas. Elect Joe W. Carr SHERIFF

BEST BEEF'S

CHARGE-IT SALE

CHARGE IT! 3 MONTHS SAME AS CASH ON CREDIT APPROVAL

LIMITED TIME ONLY 7 DAYS ONLY

EYE ROAST
RUMP ROAST
TOP & TOP ROAST
ROUND STEAKS
CUBE STEAKS
ROUND GROUND

SIRLOIN STEAKS
PORTERHOUSE STEAKS
T-BONE STEAKS
CLUB STEAKS
SIRLOIN TIP ROASTS
GROUND SIRLOIN

DELMONICO STEAKS
CLUB STEAKS
RIB STEAKS
RIB ROAST
DOLLAR ROASTS
SHORT RIBS

CHUCK ROAST
POT ROAST
CHUCK STEAKS
STEWING BEEF
GROUND CHUCK
STEW MEAT

U.S.D.A. CHOICE
BEEF SIDES
PLUS OTHER SECTIONS
$1.01 LB.
EXAMPLE 250 LBS. at $1.01 Lb.
3 equal pymts no interest or other charges added total price will vary according to wts. available avg. wts. 250-450 lbs.

FREE 25
Pork chops of 5 lb. total, with beef purchase for anyone opening a 90-day account.

U.S.D.A. CHOICE
AGED SELECT CUT BEEF ORDER
$2.19 TO $5.24 Lb.

U.S.D.A. CHOICE
BEEF HINDS
$1.41 Lb.
EXAMPLE 150 Lbs. at $1.41 Lb.
3 equal pymts no interest or other charges. Total price will vary according to wts available avg. wts. 150-250 Lbs.

ATTENTION! BEEF ORDERS
1. All beef sold gross hanging weight according to weights available.
2. All meats subject to average cutting and trim loss.
3. All meat fully guaranteed
3. All meat fully guaranteed.
4. 90 days same as cash. No interest. No annual percentage rate.
5. All meat cut by appointment.
6. All beef selected from weights available at time of selection. Both Husband & Wife must be present at cutting.

GUARANTEE
REPLACED LB. FOR LB. AND PACKAGE FOR PACKAGE ON AMOUNT RETURNED

SPECIAL BONUS
15 LBS. CHICKEN WITH PURCHASE OF QUARTER

U.S.D.A. CHOICE
FOREQUARTERS
$1.21 SECTIONS D&C
EXAMPLE: 150 Lbs. at $1.21 Lb
3 equal payments no interest or other charges total price will vary according to wts. available avg. wts. 150-250 lbs.

PORK CUTS
$9.99

With Purchase Of Half Or More
5 Lbs. PORK CHOPS, 5 Lbs. PICNIC HAM, 5 Lbs. SAUSAGE, 5 Lbs. BACON, 5 Lbs. SPARERIBS.
TOTAL 25 LBS.

CHARGE IT

BOTH HUSBAND & WIFE MUST BE PRESENT AT APPOINTMENT TIME TO VALIDATE GUARANTEE

BEST BEEF SERVICE

OPEN MONDAY-SATURDAY 10-6 OPEN SUNDAY 1-5 FOR INFORMATION ONLY

master charge

1227 A. EAST 10TH
ODESSA, TEXAS 333-3121

VISA

PHONE NOW FOR APPOINTMENT TIME
333-3121

On January 20, President Reagan will get America's economy moving again.

What has happened to America's economy?

Jimmy Carter came to office with a string of campaign promises, but with no economic plan that would let him live up to his promises in the first place. The result is,that after 5 ill-conceived economic plans, we're worse off on almost every economic front than at any time in recent history.

Inflation has hit record highs of over 18%. Nearly 8 million Americans are out of work. Skyrocketing interest and mortgage rates have turned the dreams of millions of Americans who'd like to buy a home into a nightmare.

Almost everything is up under the Carter economics. Federal spending is up. Federal bureaucracy has grown. Thanks to Jimmy Carter, two massive new multi-billion dollar agencies have been created.

What does all this add up to? The biggest combined budget in U.S. history, the greatest single tax increase in our nation's history and a 28% cut in the purchasing power of the American dollar since Carter took office.

In plain and simple terms, our economy is in great difficulty with all the *wrong* things going up.

Thanks to the Carter Administration, the only thing that's down is the purchasing power of your hard-earned dollars.

Can any President turn things around?

Yes. It's not too late. But there's no time to spare. What is needed is a carefully worked out plan. And that's what a Reagan Administration will put into effect on January 20.

1. As President, his first act will be to place an immediate freeze on all federal hiring. The federal government is the single greatest cause of inflation. By starting at the source of the problem ... by cutting the growth of the bureaucracy ... billions of dollars can be saved in the first year alone.

2. Waste and fraud in Washington will be rooted out and eliminated, resulting in the saving of many more billions of dollars of the taxpayers' hard-earned money.

3. Volunteers from business and labor—America's finest minds and the most dedicated of our citizens—will be invited to join in a citizens crusade to go over the federal bureaucracy with a fine tooth comb, make recommendations on other ways to make government more efficient, more responsive and more responsible in the spending of every tax dollar.

4. An across the board cut in tax rates, along with an acceleration of depreciation,will give incentives to business and workers to invest, to increase productivity, to create new markets in America and around the world. This will create millions of new jobs, jobs that are so desperately needed by America's working men and women.

5. Costly and unnecessary rules and regulations that frustrate and slow down the expansion of our economy will be removed. This will unleash the great incentive, the ingenuity and the driving force of our free enterprise system.

6. Turning over programs to State and Local government along with the tax revenues to support them, will be a top priority. For too long, the federal government has wasted tax dollars to administer programs that can be handled more efficiently and with the kind of personal, local touch that's so necessary, especially to the elderly, the handicapped and those who are truly in need of a helping hand.

7. Programs and progress in the battle on inflation will be monitored on a day-to-day basis. Things don't get out of control unless you let them get out of control. Control, refinement and adjustment will be at the heart of the monitoring system.

8. Goals will be set and goals will be met. The top economic priority of the Reagan Administration will be to get inflation under control starting on January 20. This will not happen overnight. But no excuses will be accepted in this effort and no time will be lost in implementing anti-inflationary policies. Once this has been accomplished, the long term goal will be to see to it that America never again gets itself in the kind of difficult economic situation it's in now.

9. In his Acceptance Speech to the nation, Governor Reagan spoke of his dream for peace. Peace for all Americans and for the world. He said, "*Of all the objectives we seek, first and foremost will be the establishment of lasting world peace.*" This is a man whose career in public life has been characterized by an uncanny ability to relate to many diverse groups, to smooth over differences that polarize men and women with differing opinions, and to bring them together for the good of all parties and for the good of the people. He is a man of peace who understands how to attain peace and how to *maintain* peace.

The time is now for a strong leader with a proven record.

When Ronald Reagan became Governor of California, the State was in financial crisis, spending more than it took in, and the outlook was bleak. Governor Reagan went to work.

He turned a deficit of $194 million into a $554 million surplus. He cut in half the growth rate of the California bureaucracy. He reformed the welfare program and *increased* benefits to the truly needy by more than 40%. He returned $5.7 billion to the people. His careful management of government enabled him to do much to improve the quality of life in California. He strengthened the State's Medicaid System. He increased unemployment insurance benefits, as well as benefits to injured workers. He increased scholarships to needy students by 500%, aid to the State University by 105%, State Colleges by 164%, Community Colleges by 323%, and the Primary and Secondary Education Systems by 105%.

As Governor of California, Ronald Reagan demonstrated great abilities in compiling a great record. Those same abilities—especially the ability to get things done—will enable him to be a great President.

The time is now for strong leadership.

Reagan for President

Paid for by the Republican National Committee, Bill Brock, Chairman. William J. McManus, Treasurer. Authorized by the Reagan-Bush Committee, United States Senator Paul Laxalt, Chairman. Bay Buchanan, Treasurer.

Spending like a Rockefeller

Jay Rockefeller

Arch Moore

CHARLESTON, W.Va. (AP) — Gov. Jay Rockefeller has spent $9.5 million, nearly all of it his own money, in his effort to win re-election, according to a preliminary campaign-spending statement.

Rockefeller, a one-term Democrat, has outspent his Republican opponent, former Gov. Arch Moore, by more than 10-to-1, a comparison of their statements indicates.

The statements covered only expenditures through Thursday. Final spending statements are due 30 days after Tuesday's election.

Moore, who beat Rockefeller in a 1972 gubernatorial race, has been making Rockefeller's spending a campaign issue.

"Never in the history of a political campaign has such a fortune been spent on a state election," Moore's campaign treasurer, Thomas E. Potter, said today.

Rockefeller has said he would "spend what it takes" to beat Moore. Polls by Charleston newspapers have said Rockefeller is substantially ahead. There are about 1 million registered voters in the state.

Rockefeller's statement, filed late Thursday, indicated he has spent $9,526,584, with his own contributions totaling $9,375,500. Moore's statement listed $795,117 in total spending, with most of it coming from contributions of less than $1,000.

Rockefeller's biggest single expense was an advertising blitz that has crowded West Virginia billboards and airwaves with a steady stream of commercials since early summer.

Rockefeller, whose formal name is John D. Rockefeller IV, has refused during the campaign to reveal his personal wealth. In 1977, before the death of his father, he said his fortune amounted to $19.7 million.

Reagan staff plans take-over

He wants to hit the ground running

By ANN BLACKMAN
Associated Press Writer

WASHINGTON (AP) — Extensive blueprints for a Ronald Reagan presidency have been quietly drawn and computerized for immediate use in a transition, should Reagan be elected to the White House next week.

"The governor wants to hit the ground running, so we've been working quietly, behind the scenes," says Pen James, president of a California executive search firm who heads the transition task force for Reagan.

Other campaign sources, who asked not to be identified, said James' transition blue-print concentrates on three areas:

—Appointments that the new president must make immediately upon assuming office Jan. 20.

—Legislative and policy initiatives that Reagan would make within the first 90 days.

—Organization of the White House staff and relationships with the Cabinet and Congress.

Top Reagan officials say that an 18-person 'kitchen cabinet," led by William French Smith, Reagan's personal lawyer, is prepared to advise Reagan on his choice for Cabinet, sub-cabinet and regulatory poisitions.

"We've identified the top 600, top 300 and top 100 jobs," said one source.

Working out of a small Alexandria, Va., office with Helene von Damm, Reagan's longtime personal secretary, James has put together a talent bank of several hundred names of leaders in business, law, medicine and academic circles.

James, who restructured White House personnel during Richard Nixon's first administration, said he has done an extensive analysis of the White House and executive appointments and paid particulalry close attention to the top 100 jobs to be filled. If Reagan is elected president next Tuesday, James plans to hand over his computerized information to the task force on Wednesday.

"We have studied the situation for some time so that the morning Ronald Reagan wakes up as president-elect, we can give him a plan that will have eliminated the rush and frenzy of putting together an administration," James said.

"We've identified the basic structural questions on the best ways to organize the White House and Cabinet," said one source, who has sat in on some of the meetings. "Our basic thrust is to give the new president a plan that will enable him to put together the best team possible."

Two independent organizations are also working on transition blueprints. They are the Heritage Foundation, a conservative Washington-based think-tank, and the Institute of Politics at Harvard's John F. Kennedy School of Government.

But one Reagan campaign source said that the Reagan group will draw most heavily from research done by its own task force.

Sources said that members of the 18-member team include, in addition to Smith, as Edwin Meese, Reagan's campaign chief of staff; George Schultz, former labor and treasury secretary under Richard Nixon, William J. Casey, campaign manager; Sen. Paul Laxalt of Nevada, campaign chairman; William Simon, secretary of the treasury under Gerald Ford; Casper Weinberger, HEW secretary under Nixon; and Holmes Tuttle, a California businessman.

If Reagan wins, he will be given $2 million in federal money and federal office space to plan his transition between the election and his inauguration.

PEYTON'S TOYS

1880-1980
W.C. FIELDS®
CENTENNIAL DOLL

This year 1980 marks the centennial celebration of one of America's greatest comedians-W.C. Fields. EFFANBEE now brings back to life the doll it first created in 1929 in a modern, up-to-date 15" version. And if that isn't enough excitement. THIS DOLL WILL BE MADE ONLY DURING THIS, HIS CENTENNIAL YEAR, 1980.

This lively creation of this memorable character is so realistically designed and attired that you almost expect to hear him say..."Ah yes..my little chickadee." W.C. Fields was a show stopper in 1929 and is sure to be a "box office" smash this season.

44.99

1980
W.C. FIELDS CENTENNIAL DOLL

VISA

First Location
2310 W. Michigan
HOBBIES-CRAFTS

Use Our Convenient Lay-Away

Second Location
Midland Park Mall
OPEN 'TIL 9 P.M.

CHARGE SALE
DELAYED BILLING

NO PAYMENT UNTIL FEBRUARY 1981
Delayed Billing With Your Bealls Charge Card Only

Colorful Corduroy Slacks with Matching "Pipe Cleaner" Top

Slacks....26.00
Tops..... 22.00

Fashionable jean-cut corduroys in medium wale have 5 pockets and straight legs. Softly colored solids — White, Pink, Lavender, Silver and Camel. Sizes 5-13. Matching pullover with crew neck, ribbed cuffs and waist has multi-color horizontal stripes. Sizes S-M-L.

Slenderalls by Hanes Underalls
Small-medium sizes 3.25 pr.
Queen size 4.25 pr.

Sandalfoot pantyhose of 100% nylon with control top and support leg. Sizes A/B Petite to Medium. C/D Medium to Tall, Queen Large and Extra Large Available colors are All-Nude, Suntan leg with Beige panty and All-Taupe.

Special Sale Of Costume Jewelry
Regular to 10.00...5.99

Gold tone tailored chains, bracelets, earrings and fashion necklaces. Great accessory item for your fall fashion look. See this selection today.

Miss Jennifer
EXCLUSIVE AT BEALLS...

The Dressy Wedge—In Full Color
Shiny new wedge, all trimmed and polished to perfection with double adjustable vamp. Comes in rust, tan, wine or navy. Sizes 5-10 M. 15.00

Pajama Corporation of America® Presents:
Super Heroes Pajama and Cape Sets

Superman, Batman, Shazam, Spiderman and Hulk pajama sets all made of soft jersey knit of 100% celanese® fortrel polyester that's flame resistant and machine washable. Available in sizes 4-7 and 8-14. From 9.50-15.00.Boys' Dept.

Bealls

Eight persons convicted here paroled

Austin Bureau

AUSTIN — Eight persons convicted of crimes in the Midland area have been paroled by Gov. Bill Clements on recommendations of the Texas Board of Pardons and Paroles.

Three other persons convicted of crimes in the Midland area had their paroles revoked.

Jeffrey L. Linsley, convicted of unauthorized use of a motor vehicle in Pecos County March 16, 1978, was paroled to Upton County after serving and earning three years of a three-year sentence.

Ricardo R. Bernal, convicted of delivery of heroin and two counts of aggravated assault with a deadly weapon in Ector County Feb. 2, 1977, was paroled to Ector County after serving and earning five years of a 15-year sentence and three years and four months of a 10-year sentence.

Andrew E. Fenton Jr., convicted of possession of marijuana and possession of heroin in Ector County April 23, 1974, and June 18, 1976, was paroled to Coleman County after serving and earning three years and four months of a 10-year sentence.

Armando Huertas, convicted of burglary in Ward County Feb. 4, 1977, was paroled to Deaf Smith County after serving and earning three years and four months of a 10-year sentence.

Robert W. Lewis, convicted of theft over $200 in Ector County April 30, 1980, was paroled to Harris County after serving and earning eight months of a two-year sentence.

Robert M. Marquez, convicted of possession of marijuana and theft in Howard County Jan. 3, 1980, was paroled to Howard County after serving and earning two years and four months of a seven-year sentence.

Kendall S. Mifflin, convicted of theft over $200 in Ector County May 7, 1980, was paroled to Ector County after serving and earning eight months of a two-year sentence.

Gary L. Morgan, convicted of two counts of criminal mischief in Ector County April 6, 1979, was paroled to Ector County after serving and earning one year and eight months of a five-year sentence.

Ricky Dale Ford, convicted of burglary of a vehicle with intent to commit theft and burglary of a habitation with intent to commit theft in Ector County in 1976, had his parole revoked for unsatisfactory adjustment. Ford had been on parole since Dec. 14, 1978.

Sam Nelson Jr., convicted of aggravated assault and burglary in Midland County in 1978, had his parole revoked for unsatisfactory adjustment. Nelson had been on parole since Aug. 6., 1979.

Donald E. Rea, convicted of burglary of a building in Presidio County in 1979, had his parole revoked for unsatisfactory adjustment. Rae had been on parole since Feb. 11, 1980.

Emotional problems resulted from TMI mishap, study says

PITTSBURGH (AP) — The Three Mile Island nuclear plant accident produced some long-term emotional problems, especially for mothers of young children, say researchers who contend a federal study to the contrary was wrong.

Researchers at the University of Pittsburgh's Western Psychiatric Institute and Clinic said Thursday that the mothers were the hardest hit by mental stress, and their problems lasted through the first year after the March 1979 accident, the worst in the nation's commercial nuclear history.

The study contradicts the report of the Kemeny Commission, a blue-ribbon panel which investigated the accident at General Public Utilities Corp.'s nuclear plant at Middletown.

The commission said, "The most severe health effect of the accident was severe mental stress, which was short-lived."

"I think our study shows that they were wrong," said Dr. Evelyn Bromet, principal researcher on the study. "There were long-term effects."

The study was commissioned by the National Institute of Mental Health at a cost of about $375,000. The state Welfare Department called the study "the most authoritative and detailed" of any so far on the health effects of the accident.

The problems found in 25 percent of the 624 Three Mile Island mothers included sleeplessness, loss of appetite, indecision and other signs of depression, Ms. Bromet said, adding that 12 percent of the women sought professional help.

"Most of it happened right after the accident...when the stress was very severe," she said. In interviews a year after the accident, the women said the problems were present but less severe.

"Three Mile Island isn't over for the people who live there," Ms. Bromet said.

There were nearly twice as many cases of anxiety and stress among mothers living within a five-mile radius of the damaged reactor, compared to mothers in a control group living near a nuclear power plant at Shippingport.

Fourteen percent of the mothers in the control group reported clinical levels of depression, and 5 percent sought professional help, Ms. Bromet said.

Two other Three Mile Island groups suffered lesser effects. They were nuclear plant workers who faced possible radiation exposure and loss of work, and mental patients, who generally are susceptible to stress, the researchers said.

Pregnant women and children under 5 living within five miles of the plant were the only people urged to evacuate after the accident.

Railroads are merged

RICHMOND, Va. (AP) — The merger of the Chessie System Inc. and Seaboard Coast Line Industries Inc. was completed as members of the new CSX Corp.'s board of directors met here for the first time.

Prime F. Osborn III, CSX chairman, and Hays T. Watkins, president of the combined firm, called the Saturday meeting "a significant milestone" in the history of the railroad industry.

"Our forefathers long dreamed of a strong north-south railroad system that would link the industrial northeast with the southeast, tying together these two vital areas of the country. Today that dream is a reality," the executives said.

The new 24-member CSX board of directors is composed of 12 members from each of the former companies.

WESTERN BOOT

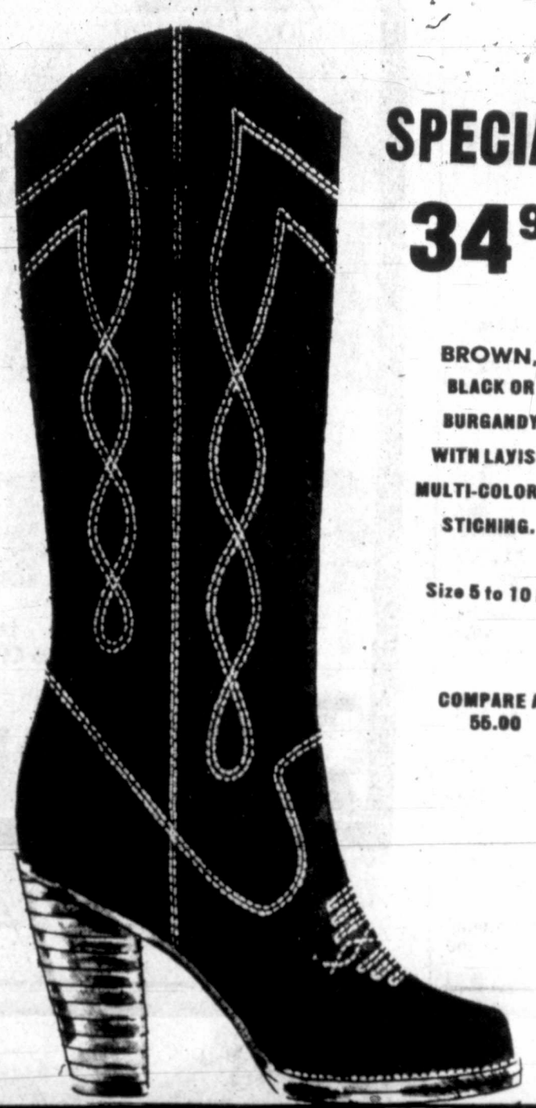

SPECIAL 34.90

BROWN, BLACK OR BURGANDY WITH LAYISH MULTI-COLORED STICHING.

Size 5 to 10 M

COMPARE AT 55.00

M SYSTEM FOOD STORES

NEW... LOW CALORIE FRUIT PIES

100% SUGAR FREE

●SACCHARIN SWEETENED FOR CALORIE CONTROL AND SUGAR RESTRICTED DIETS.

5 delicious flavors...

PINEAPPLE
PEACH
APPLE
CHERRY
BLUEBERRY

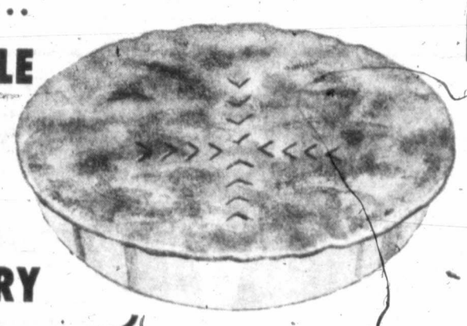

DIABETICS: This Product may be useful in your diet on the advice of a physician.

Available each TUESDAY and FRIDAY or on Special Order!

8-INCH FAMILY SIZE $2.98

PIE FILLING NUTRITIONAL INFORMATION...Serving Size-3 Ounces

- CALORIES-35
- CARBOHYDRATES-10 grams
- PROTEIN-0 grams FAT-0 grams

*Warning: Use of this product may be hazardous to your health. This product contains SACCHARIN which has been determined to cause cancer in laboratory animals.

We Reseve The Right To Limit Quantites And Refuse Sales To Dealers!

SPECIAL PRICES IN THIS ADV. GOOD THRU SATURDAY, NOV. 8TH

'M'SYSTEM FOOD STORES

Available only at our 400 Midland Drive and Northland Shopping Center Stores.

Pat Baskin Doesn't Just TALK For The Oil Industry: He WORKS For It!

In recent advertising, Pat Baskin's opponent for District Judge falsely attemped to portray conservative, capable Pat Baskin as a "liberal" even implying that he supported the windfall profits tax...a tax which Pat Baskin worked against and publicly denounced as unfair, unjust, discriminatory and unconstitutional. Pat Baskin is a proven friend and ally of the petroleum industry...he is a conservative who works for conservative principles all of the time and not just when he is a candidate for public office...he represents oilmen as their attorney, and is dedicated to a strong and dynamic oil and gas industry operating in a free market.

✓ As a committed conservative supporter of free enterprise, Baskin has many times written and personally contacted those who make the laws...not only in opposition to the so-called windfall profits tax, but also to support legislation which would abolish many of the oppressive regulations which burden the industry unfairly.

✓ Baskin has been responsible for bringing to Midland outstanding spokesmen for the industry, including his close friend, Dr. John McKetta, the most articulate pro-oil spokesman in America.

✓ Pat Baskin has often participated in the annual meetings and banquets of the Permian Basin Petroleum Association

✓ When Jane Fonda and other liberals were holding their "hate-oil" rallies over the nation, Pat Baskin helped plan and organize, and he spoke to, the first PRO-OIL rally in the U.S., on the Courthouse square in Midland. Baskin served as Master of Ceremonies and his remarks were a ringing defense of free enterprise and the oil and gas industry.

✓ In representing his clients, and as an active citizen of Midland, Pat Baskin has consistently fought LESS government regulation of petroleum and allied industries by federal and state agencies. Unlike his opponent, Pat Baskin has ACTED and Worked for conservative principles.

PAT BASKIN: BEST MAN FOR DISTRICT JUDGE

This Ad Paid For By

REPUBLICANS FOR PAT BASKIN

Gordon Knox, Treasurer-Box 1092

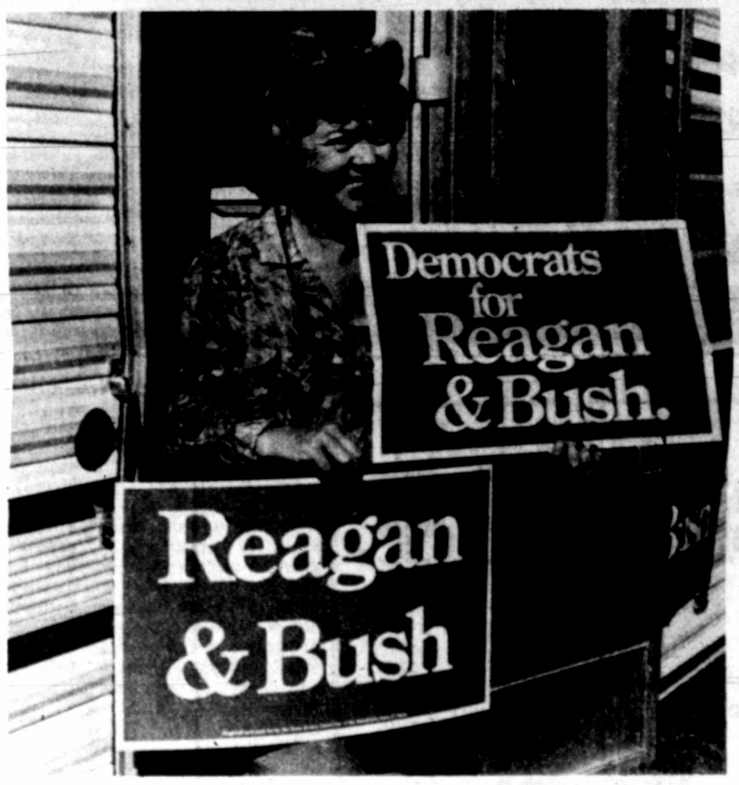

There is a lot to be said about being a woman

By SANDI BREEDEN
Lifestyle Writer

In the beginning, God created the heavens and earth, fish and fowl — all of the animals and then discovering He was lonely, God created man. And because man was lonely, God created woman.

The rest is history.

The United States celebrated 204 years of independence this past July 4. The preamble of the constitution that bound the new government to certain laws said the document was written to "form a more perfect Union, establish justice, insure domestic tranquility, provide to the common defense, promote the general welfare and secure the blessings of liberty..."

July 28, 1868, Amendment 14 was proclaimed, giving full civil rights to all U.S. citizens.

ON MARCH 30, 1870, Amendment 15 was passed giving U.S. citizens the right to vote regardless of race, color, or previous condition of servitude.

Women got the right to vote 54 years later on Aug. 26, 1920, after fighting for that right, among others, since 1848. It has only been since 1954 that the Texas constitution was amended so women could serve on grand juries and trial juries.

Representing 2.2 percent of the 30 million veterans alive today, the Veterans of Foreign Wars fended off female membership for almost 80 years and only opened the membership to woman in August, 1978.

Today only 35 states have ratified the Equal Rights Amendment, which "insures equality of rights under the law will not be denies or abridged by the United States or by any state on account of sex." March 22, 1979, was the original deadline established by Congress to have the needed 38 states ratify the amendment in order for it to be added to the constitution. Before that date, Congress extended the deadline to June 22, 1982.

Women's rights have been an ongoing battle. Session after session, since 1923, there has been a bill before Congress calling for an Equal Rights Amendment. ERA "resolutions" were reported favorably by the Committee on the Judiciary in the 80-84 and 86-88 Congresses.

AFTER EXTENSIVE HEARINGS and debate, the house on Oct. 12, 1971, approved the ERA resolution in its original form, and after rejecting several amendments to the original language, the Senate approved the amendment as it reads today. Those same 25 words of the basic amendment are an issue in the presidential election, with President Jimmy Carter supporting the passage and candidate Ronald Reagan not supporting it.

Although the amendment has not become part of the constitution, the fight to get it in print has caused other acts to be passed to help dissolve discrimination against women.

If you are a woman today that has bought a car, house or other major purchase on credit, just 10 years ago you would have had a difficult time doing so without the signature of a man. The Equal Credit Opportunity Act passed October, 1975, requires that "financial institutions and other firms engaged in the extension of credit make credit equally available to all creditworthy customers without regard to sex or marital status."

As a result of this act, a creditor may not request information about a woman's birth control practices, her intentions concerning the bearing or rearing of children or her capability to bear children. A creditor also cannot require a woman who has a credit account and who has had a change of marital status or name to reapply, terminate the account or change the terms of the account, among other regulations listed in the act.

Many women today attend college on athletic scholarships and many females are able to participate in sports that they could not 10 years ago.

TITLE IX, OF the Education Amendments of 1972, has helped women athletics. Effective July 12, 1975, all public school systems and education systems supported by the federal government have to offer coed gym classes; sex discrimination in any official club or intramural athletics is forbidden and for non-contact sports where only one team exists, both sexes must be allowed to try out. Sororities, fraternaties and groups such as the Boy Scouts are exempt.

However, regulations do allow separate teams for contact sports or games where competitive skills are required and schools are also not required to make equal expenditures in the athletic programs.

Title IX also prohibits sex discrimination against students and employees by educational institutions that get federal aid. It forbids discrimination in financial aid, counseling, courses, extra-curricular activities, health care, admissions, housing and employment. Under this same act, pregnancy, childbirth and termination of pregnancy must be treated the same as any other temporary disability.

On October 31, 1978, the Pregnancy Discrimination Act was passed as an amendment to Title VII of the Civil Rights Act of 1964. The pregnancy discrimination act became effective April 20, 1979, and forbids discrimination on the basis of pregnancy, childbirth and related medical conditions.

Because of this act, a company that offers a sick leave plan and/or insurance must include pregnancy in those policies. Basically what the act does is treat pregnancy as a regular illness.

ABORTION IS ALSO covered under the pregnancy act. The act states that all fringe benefits other than health insurance which are provided for other medical conditions must be provided for abortions. Health insurance, however, need be provided for abortions only where the life of the woman would be endangered if the fetus were carried to term or where medical complications arise from an abortion.

Employers must permit a pregnant woman to work at all times during the pregnancy when she is able to perform her job and must hold her job open for her return on the same basis as jobs are held open for employees on sick or disability leave unless the woman has said she does not intend to return to work.

Today, many women are working in roles traditionally held by men. There are more women geologist, landmen, bankers, lawyers, doctors and more women working in blue collar jobs, such as factory work, working as roustabouts or in refineries. This is the result of an act passed in the early '60s.

Another act passed during that same time period is suppose to provide equal pay for women doing the same job as a man. The Equal Pay Act of 1963 was the first federal law against sex discrimnation in employment. It "prohibits employers from paying employees of one sex less than employees of the other sex, they are paid for equal work on jobs that require equal skill, effort and responsibility and that are performed under similar conditions." The Wage and Hour Division of the Department of Labor administers and enforces this law.

Title VII of the Civil Rights Act of 1964 "prohibits discrimination based on sex as well as race, color, religion and national origin in all terms, conditions, or privileges of employment."

DESPITE THESE ACTS, however, women are still segregated into low-paying occupations, with 80 percent of the women's work force clustered at the bottom of the pay scale, according to national statistics. When men and women are employed in the same occupational grouping, men consistently earn more.

According to the same statistics, women now earn 60 percent of what men earn. In 1955, employed women earned 64 percent of what men earned.

More than 50 percent of all adult women in the U.S. work fulltime. Besides the increasing numbers of married women who are sole wage earners or work to supplement their husbands' incomes, more women are now heads of families.

In 1976, approximately 14 percent of female family heads were employed. The number of single women, most of whom work to support themselves, is steadily increasing. Between 1950 and 1976, the proportion of single women in the female population went up from 35 percent to 41 percent, according to the Department of Labor.

Women also represent a large number of people who work but receive no pay. In 1975, according to the League of Women Voters Education Fund, 57 percent of married women were full-time homemakers, performing manual tasks such as cleaning, as well as the highly professional and responsible jobs of child rearing and family counseling.

MANY WOMEN ALSO devote much time and energy to volunteer work, performing important work that would go undone without their efforts. Skills and training acquired through volunteer work can often be transferred to paid employment.

Depending on what foot you stand on, the picture for women is either bright or bleak. Women are still fighting battles for equality in all aspects of their lives.

Women and men are encouraged to discover what equal rights and the Equal Rights Amendment really mean. There is a lot of fiction floating around on both sides of the argument on the amendment.

Texas has already ratified the amendment, but unless three other states ratify it by the deadline, the resolution making complete equality a law will die.

And if you think women don't really need ERA, that the U.S. Constitution already protects women's equal rights, remember this: an amendment had to be passed for women to have the right to vote and that right has only been viable for 60 years.

CLUB NEWS

Club members learn new craft techniques

GWYN GARDENERS

Mrs. M.R. Stipp hosted the October meeting of the Gwyn Gardeners in her home at 2505 Neely, with Mrs. J.C. Carter and Mrs. F.W. Schall as co-hostesses.

Mrs. Jim Crowder, president, conducted the business meeting, and Mrs. John Buster introduced the guest speaker, Tedda McAnear of Fruit Baskets, etc. Mrs. McAnear demonstrated several new craft techniques, inviting participation by the club members.

Mrs. W.E. Phares won the special door prize.

PYRACANTHA GARDEN CLUB

The Pyracantha Garden Club met in the home of Mrs. Tom Wilmeth, 5100 Sinclair. Members answered roll call, with their favorite tree.

Mrs. Happy Bond reported on the meeting of the Midland Council of Garden Clubs Inc.

Mrs. Charles Bradley and Mrs. Thomas Fite reported in the quilt project.

Mrs. Wilmeth, professional horticulturist, was the speaker and the club toured her home and garden.

Mrs. Clark Storm, hostess, had decorated the table in a Halloween theme. She gave each member favors. They attended lunch at Luby's cafeteria following the meeting.

CHAPTER DD, P.E.O. SISTERHOOD

Chapter DD of the P.E.O. Sisterhood met in the home of Kay Smith with Bettye Sharp as cohostess.

A musical program was presented by Kay Smith. Guests were Sally House, Eleanor Harper, Ellen Smith and Carlene Cristiani.

The next meeting will be Nov. 4 in the home of Alberta Brown with the program to be given by Lois McHargue.

WOMAN'S CLUB PLAY DAY

Midland Woman's Club had Play Day with Mary Belle Speed and Norma Diemer as bridge hostesses.

Bridge winners were Mimi Callaway, first; Jennye Guthrie, second; and Gertrude Butler, special.

New Play Day members were Ellen Diggs, June Koch, Patty Watkins and Geneva Richards.

Winning in canasta were Vera Sue Krist, Beverly Riley, Dee Dee Brewer, Mattie Tom, Alma Weyman and Margaret Moffet.

The next Play Day will be Nov. 18 with Evanelle May and Edna Keith as hostesses.

Enzyme may be answer to obesity

BOSTON (AP) — Some people can eat anything they want and stay skinny, while others get fat even when on diets. Now doctors think they have found out why.

The answer, they say, seems to be that thin people have more of an enzyme that regulates one of the body's basic chemical processes — the exchange of sodium and potassium ions inside the cells.

This process uses up vast amounts of calories and gives off much of the heat that keeps the temperatures of humans at 98.6 degrees.

In a new study, the researchers theorize that some fat people have lower levels of this hormone, and so they are storing more food as fat instead of burning it up.

The study, done at Beth Israel Hospital and New England Deaconess Hospital, was published in today's issue of the New England Journal of Medicine.

The doctors tested the blood of 23 people who were 47 to 177 percent overweight, then compared the results with tests on 28 normal-sized volunteers.

They found that the red blood cells of 21 of the fat people contained, on average, 22 percent lower levels of an enzyme called sodium-potassium-ATPase. The enzyme, called the sodium pump, lets potassium into the cells and keeps sodium out.

Researchers believe 30 to 40 percent of all the energy used in the body is spent maintaining the balance between sodium and potassium.

"I reasoned that in obesity, there may be too little of this enzyme," said Dr. Jeffrey S. Flier of Beth Israel. "We did this study with the idea in mind that this enzyme might be a biochemical explanation of why obese individuals might be able to gain weight on a lower food intake."

Hot lines

ADULT PROTECTIVE SERVICE — provides protective service for abused or negelcted adults. Service of the Texas State Department of Human Resources. 8 a.m. - 5 p.m., Monday-Friday. 683-5411.

AMERICAN RED CROSS — 24-hour emergency service. 684-6161.

BIRTHRIGHT — available for pregnant women of any age who need help during her pregnancy to carry her baby full term. 24-hour number, 683-6072.

CANCER INFORMATION SERVICE — 9 a.m. - 5 p.m., Monday-Friday. Toll-free number. 1-800-392-2040.

CONSUMER PRODUCT SAFETY COMMISSION — to report a potentially dangerous product or a product-related injury. Requests can be made for free fact sheets on a wide range of products. 1-800-638-8326.

EMERGENCY FAMILY SERVICES — social worker available to provide emergency services and information and referral. This is a service of the Texas State Department of Human Resources. 8 a.m. - 5 p.m., Monday-Friday. 683-5411.

EMOTIONS ANONYMOUS — a group of persons seeking emotional stability through program of self-help within the framework of a group of fellow suffers and with aid of a 12-step program of recovery. Meets every Tuesday and calls can be made from 8 a.m. - 5 p.m., Monday-Friday. 683-1936, Hope Lutheran Church.

FAMILY SERVICES OF MIDLAND, INC. — guidance and skilled assistance, on a confidential basis, by professionally trained counselors, in a variety of fields. 9 a.m. - 6 p.m., Monday-Friday. 683-4241.

FOOD STAMP HOT LINE — to inquire about food stamp programs. 1-800-252-9330.

FRIENDSHIP — to help foreign-born women adjust to the American life-style. 8 a.m. - 5 p.m., Monday-Friday. 682-1646.

HUMAN RELATIONS COUNCIL OF MIDLAND — helps promote understanding and communications between all racial, religious, ethnic and nationality groups within Midland County. 8 a.m. - 5 p.m., Monday - Friday. Midland County Annex Building, 218 W. Illinois, Room 104. 684-5866.

LA LECHE LEAGUE — provides encouragement, information and support for women who want to breast-fed their babies. 24-hour service. 694-0735, or 684-7644.

MENTAL HEALTH-MENTAL RETARDATION CENTER — 24-hour emergency service for mental health-mental retardation service. 683-5591.

MIDLAND ASSOCIATION FOR RETARDED CITIZENS — a non-profit local agency providing programs and services for the retarded including social events and summer camp. Also provides information and makes referrals. 2701 N. 'A' Street, 682-9771.

MIDLAND HOUSING ASSOCIATION — private non-profit association. Section 8 rental assistance. Advice to low income families on repairs, loan application and tenant-landlord problems. Monday-Friday. 8:30 - noon and by appointment. 1101 E. Garden Lane. 685-3057.

MIDLAND SENIOR CITIZEN'S INC. (MEALS ON WHEELS AND NEED-A-MEAL) — serves weekday noon meals to eligible senior citizens who are unable to prepare meals due to illness or disability. 24-hour number. 683-4912.

NATIONAL RUNAWAY SWITCHBOARD — takes calls from runaways and refers informatin to their families. 24-hours, toll-free number. 1-800-621-4000.

OPERATION PEACE OF MIND — takes calls from runaways and offers referrals. 24-hours, Texas toll-free number. 1-800-392-3352.

PALMER DRUG ABUSE PROGRAM — a proven drug program for teenagers and their parents. Hours are 10 a.m. - 4 p.m., Monday-Friday. 685-3009.

PASTORAL COUNSELING CENTER OF MIDLAND, INC., — provides marriage therapy, family therapy, individual therapy and group therapy. Hours are 8:30 a.m. - 6:30 p.m., Monday-Friday. 563-0651.

PERMIAN BASIN CENTER FOR BATTERED WOMEN AND CHILDREN — offers shelter, food, clothing, medical and legal assistance for battered women and children. 24-hour service. 683-1300.

PERMIAN BASIN COUNCIL FOR THE HEARING IMPAIRED — provides interpreters for deaf people, information and referral. 684-0043.

PERMIAN BASIN PLANNED PARENTHOOD, MIDLAND CLINIC — provides family planning services. Services include general health screening, counseling, referrals, provides education programs. Clinic number is 683-3691. Twenty-four-hour answering number is 1-332-8258.

POSTAL ALERT PROTECTION SERVICE — provides daily watching of senior citizens' or other disabled persons' homes to see if the home has been vandalized or if any other visible means of disturbance has occured. 8:30 a.m. - noon weekdays. 682-7577.

RAPE CRISIS CENTER — 24-hour rape crisis hot line. 682-RAPE (682-7273).

SALVATION ARMY — 24-hour emergency services. 683-3614.

SENIOR SERVICES — aides senior citizens in finding stores that offer discounts to senior citizens, offers information on Share-A—Meal and other senior citizen services available in Midland. Open 8:30 a.m. - noon weekdays. 682-7577.

VISUAL AIDES NEWS MOBILE — provides services to the handicapped and to senior citizens. Open 8 a.m. - 4 p.m., weekdays. 683-3438.

WEST TEXAS EPILEPSY ASSOCIATION — for information, referral and public education. Contact John Rutherford. Open 8 a.m. - 5 p.m., weekdays. 697-7901. 3610 W. Wall, Suite 114.

VELVETEEN BLAZER
$49
Reg. $85...
A classic separate blazer in a choice of fall hues. Soft, versatile velveteen!
COAT SALE!
Reversible Jacket... Twill Raccoon "Fun Fur"
Reg. $180.....$69
Group of Puff Coats, Fun Furs, Long Coats
1/2 price
321 Dodson...
shop 10-6...call 684-6764

Golden braids never looked so elegant.
What a brilliant idea from Sam L. Majors. Fine strands of 18 Karat Gold-all braided and gently curved to form stunning, one-of-a-kind jewelry.
Golden braids have a dazzling effect wherever you wear them. And they'll never, never go out of style.
Sam L. Majors
Fine Jewelers Four Generations
MIDLAND HILTON MIDLAND
Nothing else feels like real gold.

Tall clock. Short price.
$395
Short price $665 Save $270
Height is a tall 75½ inches.
Full Westminster chimes.
Fine Furniture cabinetry.
Your name engraved in brass—free.
Fine West German movement with brass weight shells.
Brass pendulum bob.
Howard Miller quality.
Nine step hand finishing.
And that's the long and the short of it.
Start a family tradition with a Howard Miller clock.
Ventures Light & Time
3-A IMPERIAL CENTER
Cash: Carry Store Inventory Only

FOR THE BRIDE... THOSE WHO PREFER THE FINEST
New Spring Shipments
La Mar's BRIDAL SHOPS
Open Thurs. Til 8 PM.
1524 E. 8th
332-2451
VISA MASTER CHARGE

Reflections
Superlative Haircutting
HAIRCARE FOR PEOPLE WHOSE PLACE IS AT THE TOP
Now is the perfect time for you to take advantage of a very special value just in time for the Holiday Season.
JHERICURL CUSTOM PERM
Designer hair cut, rich conditioner, and style by JOE HENDRIX.
NOW $35.00
Reg. $70
For your appointment please telephone
3320 N. MIDKIFF
697-4422

52nd anniversary sale
Celebrate with Savings
fall fashions reduced
25% to 50% Off
throughout the store
SPORTSWEAR 100's of Separates
Blazers Skirts Sweaters Pants Blouses
were $18 ... NOW 12.90
were $25 ... NOW 17.90
were $40 ... NOW 29.90
were $60 ... NOW 44.40
were $80 ... NOW 59.90
DRESSES Large Group
Day Evening Long
others reduced accordingly
HANG TEN Activewear.
1/3 off
Values $13 to $85
Renard JEANS
Sizes 5/6-13/14
Reg. $26.00
$16.60
SPECIAL GROUP VELVET BLAZERS
Many Colors
49.90
Reg. $75.
Entire Stock RABBIT COATS
25% Off
Values $90 to $250
COORDINATED SPORTSWEAR
by: Junior House ● Intuitions ● Center Stage
Dana Point ● Givenchy
College Town ● Pandora
Modern Juniors ● OTHERS
Selected COATS
Hundreds to Choose From
Wool ● Wool Blends
Leather ● Suede
All-Weather ● Rabbit
1/4-1/3-1/2 OFF
Selected Groups
were NOW
$75 ... 56.60
$100 ... 74.90
$150 ... 112.20
$195 ... 146.00
$300 ... 224.40
etc.
JUST UNPACKED All-Weather COATS
Values $80 & $85 52.20 59.90 66.60
COATS ALL FAMOUS MAKER
Large Selected Group
VALUES $110 to $295
NOW 1/3 OFF
Skibells Charge
Lay-Away
MasterCharge
VISA
DOORS OPEN 10 A.M.
skibells
DELLWOOD MALL

Engagements

Lisa Carole Welton

Michelle McGill

WELTON-SELL

Mr. and Mrs. Barry S. Welton, 1803 Hughes St., announce the engagement of their daughter, Lisa Carole Welton to Stephen Glen Sell, 2433 Whitmire, #41, son of Mr. and Mrs. M.M. Sell, 3800 Cimmaron.

The couple will exchange wedding vows at 7:30 p.m. Jan. 10, 1981, at Memorial Christian Church.

The bride-elect is a candidate for graduation from the University of Nebraska. She is a member of Kappa Kappa Gamma sorority and is employed by End Devices Inc.

Her fiance is a 1977 graduate of Texas Christian University. He is a member Phi Delta Theta fraternity and is President of Selco Inc.

McGILL-ROSE

Mr. and Mrs. Charles W. McGill, 1615 Harvard, announce the engagement of their daughter, Michelle McGill of Austin, to James Carson Rose Jr., of Austin, son of Mrs. James Carson Rose of San Antonio and the late Mr. Rose.

The couple will exchange wedding vows at 5:30 p.m. Dec. 20 at St. Luke's Episcopal Church on Lake Travis in Austin.

The bride-elect is a candidate for December graduation from The University of Texas at Austin with a bachelor of business administration degree in French and business. She is a member of Alpha Delta Pi.

Her fiance attends UT and is a free lance studio musician.

WILLIAMS-MCNAIR

Mr. and Mrs. David Williams of Dundee announce the engagement of their daughter, Molly Clara Williams of Lubbock to Micheal Kelly McNair of Odessa, son of Mr. and Mrs. Patrick McNair of Odessa and formerly of Midland.

The couple will exchange vows Jan. 17, 1981, at the First United Methodist Church, Lubbock.

The bride-elect is a graduate of Holliday High School, Holliday and Texas Tech University. She is employed with Jent's House of Music in Lubbock and also teaches private saxaphone lessons.

Her fiance is a graduate of Lee High School and is a candidate for December graduation from Texas Tech University.

WELLS-COLLINS

Mr. and Mrs. Edward D. Wells of Corpus Christi announce the engagement of their daughter, Vicki Ann Wells to William Don Collins Jr., also of Corpus Christi.

The bridegroom-elect is the son of William Don Collins of Corpus Christi and Shirley Jean Gardner of Greenwood.

The couple will be married at 8 p.m. Dec. 6 at Grace Presbyterian Church, Corpus Christi.

The bride-elect is a 1980 graduate of Carroll High School and is presently attending Del Mar College in Corpus Christi. Her fiance is also a 1980 graduate of Carroll High School and is employed by Wells Services Inc. in Corpus Christi.

Fingertips take her where eyes can't

TUCSON, Ariz. (AP) — Jo Moore's fingertips have taken over where her eyes have failed.

Mrs. Moore, who lost her eyesight 18 months ago, says weaving is one way she can keep touch with the graphic arts that have played an important part in her life.

By using colored yarns of different textures, she is able to weave the fibers into rich designs.

"I'll have someone help pick out the yarns," she explained recently. "I'll ask for earth tones, and she'll help pick out different textures."

The different textures are important to her: each is matched to a color. By relying on past artistic experience, Mrs. Moore is able to create an abstract weaving that is not only fun to touch but is also visually pleasing.

CYBIS Porcelains

Long ago...

The Romans knew him as Cupid — a roving, unpredictable Cherub.

To the Artists of CYBIS, he is Eros of First Love. . . Shy as a fawn. Tender, hesitant, with the promise of Dream in his face.

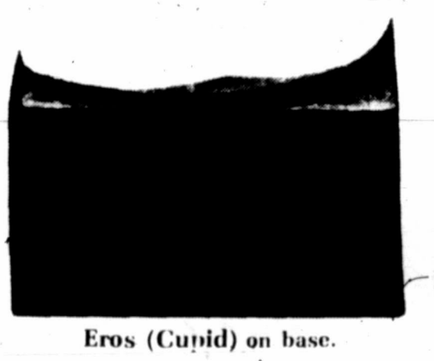

Eros (Cupid) on base.

Captured in porcelain by the Artists of Cybis. . . 10 inches tall.

From the Fantasia Collection.

Current CYBIS literature available.

Sam L. Majors

Fine Jewelers For IV Generations

MIDLAND HILTON 682-5521

MAKING ROOM SALE
NEW ARRIVALS DAILY!!

15% OFF

SHOWER CURTAINS
TOWELS
BATH RUGS
CENTURY BATH ACCESSORIES

ALL BED SPREADS IN STOCK!
BED PILLOWS & THROW PILLOWS
THE BEST QUALITY FOR LESS
SALE ENDS NOV. 5th

THE SPREAD SHED

Tierra Del Sol Shopping Center
3205 W. Cuthbert

WE HONOR VISA & MASTER CHARGE

HOURS 10 6 pm

697-7643

We're Size Wise!

AAAA	AAA	AA	B	C	D
7-1/2-9, 10	7-11	5-1/2-11, 12	4-11, 12	6-9, 10	6-9

Tailored good looks in the size you wear.

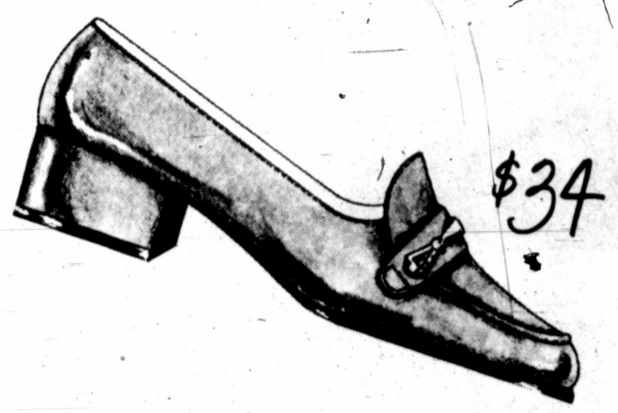

$34

Cobbies tailored classic with a heel that's just right for walking is the perfect look for fall. Goldtone trim for detail. Have it in black or corral smooth.
For sizes over 10, add $3.

Master Charge and Visa accepted.

The Place For Cobbie Cuddlers

RED CROSS SHOE SHOP*

MIDLAND PARK MALL

*This product has no connection whatever with The American National Red Cross

FOR SALES ACTION IN A HURRY NOTHING WORKS LIKE A WANT AD FOR AN AD-VISOR Dial 682-6222

BIJOU

will be showing
pure silk separates and dresses

FLORELLE

will be showing
beautiful baubles, bangles and beads

TUESDAY, NOVEMBER 4

Together a marvelous mix of soft silks and luscious semi-precious stones.
YOU'LL LOVE THEM—ALONE OR TOGETHER

Pappagallo

6 OAK RIDGE SQUARE

Operation Tighten-Up

A conservation workshop that will help you tighten-up your electric bill.

These one-hour sessions will show you how to save energy and money by using simple do-it-yourself ideas. To find out when and where there's going to be an Operation Tighten-Up workshop in your neighborhood, just call Texas Electric.

Texas Electric Service Company

Phone 683-4651

DEAR ABBY

New generation of parents also needs this advice

By ABIGAIL VAN BUREN

DEAR ABBY: Many years ago you ran "A Parent's Prayer." My wife and I kept it, and referred to it often.

Our Children are now grown, and thanks to the Lord they have never been any real trouble for us.

Perhaps running that prayer again would be helpful to some of the younger parents among your readers.—BILL B., BURBANK, CALIF.

DEAR BILL: With pleasure. It was written by Garry C. Myers, founder of "Highlights for Children," a fine, wholesome and educational monthly magazine that I highly recommend.

"Oh heavenly Father, make me a better parent. Help me to understand my children, to listen patiently to what they have to say and to answer all questions kindly. Keep me from interrupting them, talking back to them and contradicting them. Make me as courteous to them as I would have them be to me. Give me the courage to confess my sins against my children and ask them forgiveness, when I know that I have done wrong.

"May I not vainly hurt the feelings of my children. Forbid that I should laugh at their mistakes, or resort to shame and ridicule as punishment. Let me not tempt a child to lie and steal. So guide me hour by hour that I may demonstrate by all I say and do that honesty produces happines.

"Reduce, I pray, the meanness in me. May I cease to nag; and when I am out of sorts, help me, O Lord, to hold my tongue. Blind me to the little errors of my children and help me to see the good things that they do. Give me a ready word for honest praise.

"Help me to treat my children as those of their own age, but let me not exact of them the judgments and conventions of adults. Allow me not to rob them of the opportunity to wait upon themselves, to think, to choose and to make their own decisions.

"Forbid that I should ever punish them for my selfish satisfaction. May I grant them all their wishes that are reasonable and have the courage always to withhold a privilege which I know will do them harm.

"Make me so fair and just, so considerate and companionable to my children that they will have genuine esteem for me. Fit me to be loved and imitated by my children. Oh God, do give me calm and poise and self-control."

DEAR ABBY: My husband is a very heavy sleeper, and it is very difficult to wake him up in the morning. He sets his alarm for 6:30, but pays no attention to it when it rings—except to shut it off and go back to sleep. He has to be at work at 8 a.m.

I have had to wake him up three and four times in one morning. Should I keep waking him up, or let him sleep and leave without him? (We both work.)—SLEEPY-HEAD'S WIFE

DEAR WIFE: If you awaken him effectively once, this should be sufficient. By "effectively," I mean shake him, pull back the covers, apply a cold, damp washcloth to his face, and announce, "First, last and only wakeup call, Luv!"

If that doesn't bring him around, let him go back to dreamland, be late to work and learn the hard way.

DEAR ABBY: I've been going with a really fabulous girl. Everything was going along famously until a month ago when she got herself a dog.

Ever since this dog came into her life she seems to have transferred all the affection she had for me to the dog. She cuddles him, kisses him, strokes him and calls him all the pet names she used to call me. She even holds him on her lap the whole time I'm with her. Abby, this mutt is literally coming between us.

In case you think this is a gag, her name is Cindy, the dog's name is Tiger and my name is Norman. If you think I'm jealous, you are right. But what can I do about it?—NORMAN

DEAR NORMAN: Insist that Cindy treat you like a dog. (P.S. If she refuses, bite her in the leg.)

CONFIDENTIAL TO M. IN WESTFIELD, MASS: A man seldom looks behind the door unless he has once stood there himself.

(Do you wish you had more friends? Get Abby's booklet, "How to Be Popular; You're Never Too Young or Too Old." Send $1 with a long, self-addressed, stamped (28 cents) envelope to: Abby, Popularity, 132 Lasky Drive, Beverly Hills, Calif. 90212.)

Can You Sell Fashion?

We need another top-notch saleslady. Must be experienced, motivated and fashion savvy. Prefer over 25. We supply beautiful store and merchandise, top commission over guaranteed base, house discount, no evenings. For appointment, call Mrs. Johnson.

Christy's 682-4352

The right signal to call is 682-6222
Midland Reporter-Telegram

FIND OF THE WEEK!®

Our beautiful shell charm in 14 karat yellow gold, $50. (Chain extra.)

Kruger
Fine Jewelers Since 1907
104 N. Main St. (915) 684-4401 • Midland
Dellwood Plaza • San Miguel Square • Midland Park Mall
Also Permian Mall • Odessa

Dial Direct
Classified
Dial 682-6222

MONDAY and TUESDAY
2 DAY GIANT ELECTION DAY SALE

Regan's

•MIDLAND PARK MALL
•ODESSA PERMIAN MALL
•SAN ANGELO SUNSET MALL
•ABILENE MALL

Cotton Polyester Poplin jackets with sherpa lining and trim.....
30. Reg. 45.
Sizes 5 to 15

Select from hundreds of All-weather coats 39.
Reg. 65. & 85.

20% off sale price
Entire stock
Un-trimmed
wool coats

Button-down collar preppy
SHIRTS
12.99 Reg. 20.
•Pink •White •Blue

Two-way stretch polyester misses
PANTS 11.99
Reg. 16.88
•Black •Brown •Navy
•Beige •Plum
•Winter white
Sizes 8 to 18

SPECIAL VALUE!
Long fleece robes
by TIFFANY
25.
Where can you get a long fleece robe at such a good value? Regan's, of course! Assorted colors. S-M-L

Monday-Tuesday only!
20% off
Entire stock junior missy and half-size
DRESSES

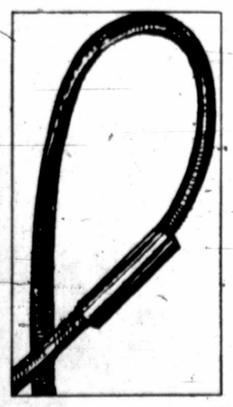

Entire Stock
Wool blazers
20% off

Were to $6.00 NOW
Gold stretch belts 3.99

Junior & missy Skirts
Assorted plaids
Reg. to 38.
25.99

Gold-tone were $8.00-$12.00
Chains & pins
NOW 2.99 or 2 for 5.

Entire stock of
Earrings 33 1/3% off

pre-holiday Fabric SALE
3 BIG DAYS! STARTS MON 11/3/80

ASSORTED STYLES-RED GOLD, GREEN, SILVER
HOLIDAY METALIC TRIM
1/2 OFF REG. MARKED PICE
WEATHER PROOF FOR OUT-DOOR USE...DECORATIVE
HOLIDAY RIBBON 12 OR MORE 77¢ EA. LESS THAN 12 88¢ EA.

54" WIDE-ALL ON BOLTS
35% POLYESTER, 35% ACRYLIC, 30% WOOL
JUST THE RIGHT WEIGHT WOOLEN
H2O, Jr. WOOLENS
FULL PIECE $5.29 YD.
CUT TO ORDER $5.88 YD.

60" WIDE-ON BOLTS
75% COTTON 25% POLYESTER
SOLID COLORS
"COTTON TYPE" VELOUR
FULL PIECE $4.88 YD. CUT TO ORDER $5.33 YD.

36" WIDE-ON BOLTS
100% COTTON-NOVELTY PRINTS
"COURTESY" PRINTS
FULL PIECE 88¢ YD. CUT TO ORDER 99¢ YD.

45" WIDE-ON BOLTS
100% COTTON
ASSORTED PRINTS
PRINTED FLANNEL
FULL PIECE 99¢ YD. CUT TO ORDER $1.29 YD.

45" WIDE-ON BOLTS
50% POLYESTER 50% COTTON
RED & GREEN CHRISTMAS PRINTS
HOLIDAY FLANNEL PRINTS
FULL PIECE $1.49 YD. CUT TO ORDER $1.69 YD.

46" WIDE-ON BOLTS
80% TRIACETATE
20% NYLON-SOLIDS
"ROYAL CAMA" VELOUR
FULLPIECE $3.44 YD.
CUT TO ORDER $3.66 YD.

15% OFF MANUFACTURE PREMARKED PRICEON ALL PATTERNS & NOTIONS

100% RAYON
SOLID COLORS
40" WIDE
DRESS VELVET REMNANTS
FULL PIECE $3.29 YD. CUT TO ORDER $3.88 YD.

60" WIDE ON BOLT
HOLIDAY GLITTER
BLACK WITH SILVER
100% POLYESTER
GLITTER PRINTS
FULL PIECE $3.29 YD.
CUT TO ORDER $3.59 YD.

FABRIC warehouse
MON THURS 9 TO 9
TUES WED FRI SAT 9 TO 6
VALLEY SHOPPING CENTER IS META DRIVE
MIDLAND

FABRIC WAREHOUSE IS THE ONLY FABRIC RETAILER IN YOUR AREA, TO OUR KNOWLEDGE OFFERING THE UNIQUE TWO PIECE SYSTEM OF SAVINGS! SAVE LIKE YOU'VE NEVER SAVED BEFORE ON FABRICS, UPHOLSTERY GOODS, DRAPERY, NOTIONS, AND PATTERNS. BUY ONE YARD OR ONE CARD OF NOTIONS AND SAVE. BUY WHOLE BOLTS OR A BOX OF NOTIONS, & FABRIC WAREHOUSE SAVES YOU $$$. BUY MORE AND WE'LL SAVE YOU MORE. THE "TWO-PIECE SYSTEM WAY OF SAVINGS." WHY, IT'S THE ONLY NEIGHBORLY THING TO DO!

Among those Jaycee-Ettes receiving awards at a recent meeting were, from left, Vicki Rymal, who received Jaycee-Ette of the Month for August; Lynda Henry, Jaycee-Ette of the month for September; and Connie Campbell, Jaycee-Ette of the Quarter (for members over one year). (Staff Photo)

Jaycee-Ettes hear progress of Rape Crisis Center

At their October general membership meeting, Midland Jaycee-Ette members heard Nan Gordon speak on the progress of the local Rape Crisis Center. Ms. Gordon is director of the Center.

Highlight of the meeting was the awarding of monthly and quarterly awards.

Lorraine Barton and Carla Grant tied for the July monthly award. Lorraine was nominated for the honor because of work she did as chairperson of a "Crazy Bridge" party, a Jaycee-Ette sponsored social designed to introduce prospective new members to the organization.

Carla's nomination came as a result of the hours she spent as chairperson of the annual Allison Invitational Swim Meet. This is an annual Jaycee Aid project of the Jaycee-Ettes.

Vicki Rymal was named Jaycee-Ette of the month of August for her work as a new member in immediately becoming involved with a Jaycee Aid project and attending a Jaycee-Ette regional meeting in Monahans.

She was also honored as Jaycee-Ette of the Quarter (under one year). She volunteered to be the chairperson of the 10-week long football concessions Jaycee Aid project, a project requiring that she oversee hundreds of boxes of popcorn being sold at local high school football games.

She was also elected to the office of vice president.

Lynda Henry, another new member that also became involved with football concessions and work at the new house of the Permian Basin Center for Battered Women and Their Children, was awarded Jaycee-Ette of the Month for September.

Winner of the Jaycee-Ette of the Quarter (over one year) was Connie Campbell. This quarter she was co-chairperson for Jaycee Orientation, worked at the football concessions and at the battered women's shelter clean-up projet.

Next general membership meeting will be Tuesday at 7:30 p.m in the Sun Room of Pioneer Natural Gas, 511 W. Missouri.

Due to a recent change in club rules, all interested young women between 18 and 36 years of age are eligible for membership in the organization. This includes single or married women. The rule that members must have husbands who are Jaycees no longer applies. Persons interested can contact Lorraine Barton, membership chairman, at 697-1409.

PBPP board named

New officers and board members were announced at the recent Permian Basin Planned Parenthood annual meeting.

Officers are president, Munro Shintani Ph.D.; vice president, Charlotte Williamson; secretary, Melissa Hirsch and treasurer, Bob Dutton. New board of directors members from Midland are Dr. Greg Bartha, Harris Kerr, Gary Patterson, Bertha Jimenez, Dr. Jay Mendez and Dr. Bob Hardy.

The Margaret Sanger Award was presented to Margaret Chappell, outgoing president, and Ruth Bell for their significant contributions to the advancement of voluntary family planning in the Permian Basin.

Ms. Chappell announced that the first major fund raising campaign resulted in $35,909.

Contributions will be accepted throughout the year and tours of the different clinics are available by contacting the executive offices in Odessa at 563-2530.

Call them 'Mrs.' or 'Miss', but don't call them 'Ms.'

NEW YORK (AP) — American women say you can call them "Mrs." or you can call them "Miss," but you don't have to call them "Ms."

Or so suggests a Virginia Slims American Women's Opinion Poll released Monday.

The poll suggests an overwhelming majority of women prefer the traditional designations "Miss" or "Mrs." And married women in particular shun the courtesy title "Ms.," the poll indicates.

"Ms.," a designation introduced during a National Organization for Women conference in 1969, was designed as a feminist counterpart of "Mr." — a courtesy title that does not hinge on a person's marital status.

The Virginia Slims poll said only 16 percent of American women favor the title "Ms.," while 77 percent preferred "Miss" or "Mrs."

Among married women, 81 percent preferred "Mrs." and 12 percent chose "Ms.," the poll indicated.

Reached for comment on the findings of the poll, NOW founder Betty Friedan, who said she prefers the designation "Ms.," offered: "Perhaps you have to be mature" to be called "Ms."

"The demographics would indicate that there is this big bulge of people that are not yet all that mature," said the 59-year-old Ms. Friedan, laughing.

Ms. Friedan said she was not surprised that married women wanted to be identified as "Mrs.," adding: "Maybe what that means is that most women would prefer to be married. I think that's a preferable state to be in."

The poll indicated, however, that single women also prefer to have their marital status identified. Sixty-two percent favored "Miss" and 32 percent, "Ms."

Ms. Friedan said it would not matter what women are called if "we get the Equal Rights Amendment behind us and mop the matter of equal employment opportunity and get some child care options ... and get on with the next state of issues."

Among other findings, the poll said that attempts to desexualize job titles have not been very successful. The title "chairperson" was favored by 35 percent of women polled, particularly younger and more educated ones. "Chairman" was chosen by 32 percent, while 26 percent liked "chairwoman."

LIMITED TIME ONLY $36 COMPLETE TWO MONTH PROGRAM

AEROBIC DANCE classes included with our active exercise program JOIN NOW! classes begin Nov. 4....

Call now for free figure analysis

MAGIC MIRROR FIGURE SALON
TOWN & COUNTRY SHOPPING CENTER
694-8863

LINZ JEWELERS
Nine stores in the Ft. Worth-Dallas area

Things rare and beautiful...

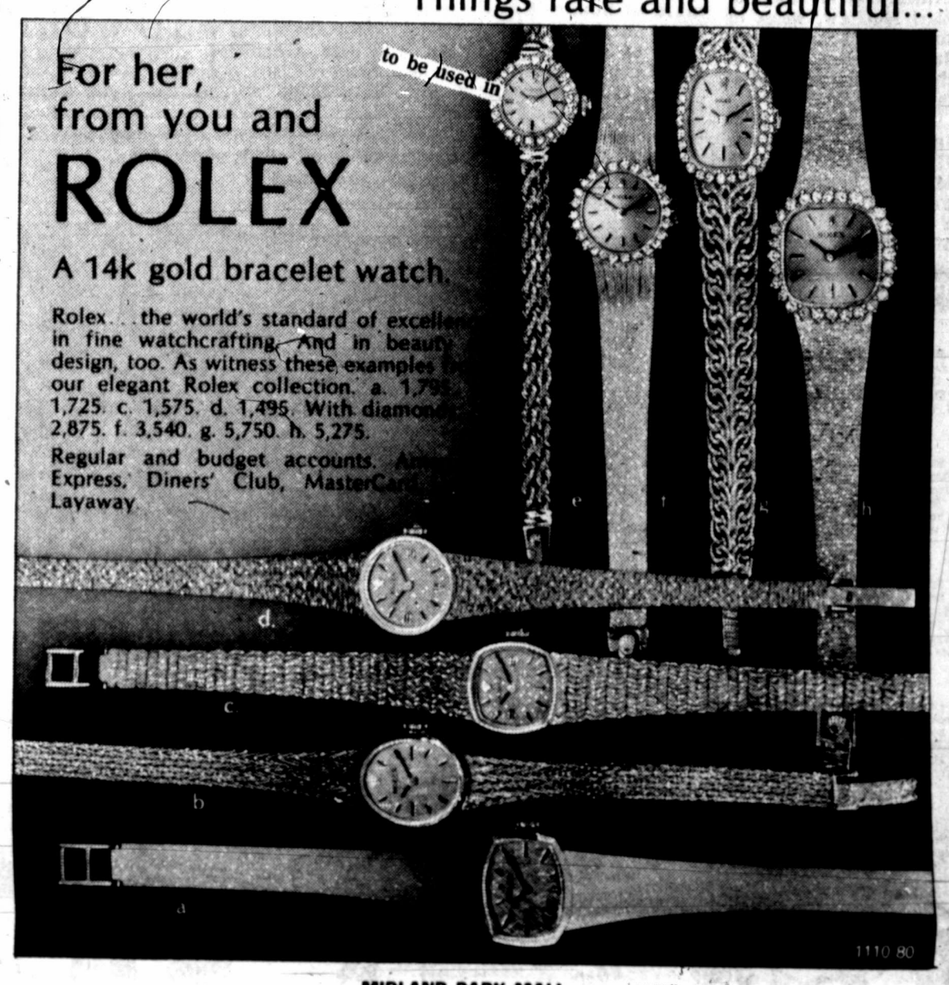

MIDLAND PARK MALL
Phone 697-7903
Dallas, Ft. Worth, San Antonio, Irving, Mesquite, Denton, Waco

HURRY, HURRY, HURRY

HOWARD WOLF SALE

1/3 OFF

It's fabulous-
Don't Miss It-

free Christmas wrap til Thanksgiving

Pappagallo
6 OAK RIDGE SQUARE

Warm Up With Down.

BB BILL BLASS
DOWN OUTERWEAR

The down-filled poplin blazer: quilted and body-conscious. Tailored as only Blass knows how!

Al Casey's
(915) 367-8649
5102 E. University Blvd.
We will be in our new store Sept. 2 In the Market Place

Boyd's CARPET SHOWROOM

CARPET REMNANT SALE

ODDS AND ENDS OF TOP BRAND CARPETING
SCULPTURED SHAGS AND PLUSHES

Save up to 60%

All in-Stock ROLLS - 20% OFF

"Stratosphere" FINE QUALITY BY GEORGIAN PLUSH, SOLID COLORS ANTRON III PERMANENT ANTI-STATIC CONTROL INSTALLED REG. 19.95 SQ. YD $15.95

Boyd's CARPET SHOWROOM

"We wish you a Beautiful Home"
436 ANDREWS HWY.

Weddings

McGREW-McNEESE

Terri Lane McGrew and Danny Olin McNeese, both of Midland, exchanged wedding vows at 6:30 p.m. Saturday at Wilshire Park Baptist Church with the Rev. John D. Riggs officiating.

The bride is the daughter of Mr. and Mrs. Mickey McGrew of Spring. The bridegroom is the son of Mr. and Mrs. Charles McNeese, 2505 Maxwell.

Amy Allison of Spring was maid of honor. Bridesmaid was Pam McGrew, sister of the bride, of Spring, and bridesmatron was Tracey McNeese, sister of the bridegroom of Midland. Kari McGrew, sister of the bride of Spring, and Julie McNeese, niece of the bridegroom of Midland, were flower girls.

Larry Benson of Midland was best man. Ushers were Mark McGrew, brother of the bride of Spring, Cal Yonts and Ronnie McNeese, brother of the bridegroom, both of Midland. Clay Burks of Colorado City and Rusty Gray of Odessa were groomsmen.

The couple will live in Midland.

BLANSCETT-COLBURN

Judy Faye Blanscett of Midland and Scott Bradley Colburn of Big Lake exchanged wedding vows recently at the First United Pentecostal Church here with the Rev. Gaylon Chapman officiating.

Parents of the couple are Mr. and Mrs. B.G. Blanscett and Mr. and Mrs. J.R. Colburn all of Midland.

Mary Blanscett of Midland served her sister as maid of honor. Kristi Blanscett, niece of the bride of Midland, was flower girl.

Wade Colburn, brother of the bridegroom of Midland, was best man. Anthony Chastain of Midland served as ring bearer.

Following a wedding trip to Ruidoso, N.M., the couple will reside in Big Lake where the bridegroom is employed with El Paso Natural Gas Co.

DINSMOOR-ROOP

Lacy Dinsmoor of Midland and Clarence David Roop of Breckenridge exchanged wedding vows at 7:30 p.m. Saturday at the Episcopal Church of the Holy Trinity with the Rev. Sam B. Hulsey officiating.

The bride is the daughter of Mr. and Mrs. Arthur Henderson Dinsmoor, 2000 Seaboard. The bridegroom is the son of Mr. and Mrs. Gerald Weldon Parks of Cisco.

Mrs. Raun Stoltz, sister of the bride of Midland, was matron of honor. Bridesmaids were Sarah Olin, cousin of the bride of Fort Worth and Carla Olin, cousin of the bride of Fort Collins, Colo.

Best man was Robert Steve Roop, brother of the bridegroom of Abilene. Ushers were John Staples and Dan Wilson, both of Fort Worth. Grant D. Robinson of San Saba and Floyd R. Smith of Abilene were groomsmen.

After a wedding trip to Las Vegas, Nev., the couple will reside in Breckenridge.

Mrs. Danny Olin McNeese

Mrs. Scott Bradley Colburn

Mrs. Clarence David Roop

BRIDGE WINNERS

SATURDAY

First: R. E. Myers and Bob Baker.
Second: Mrs. Phillips Berkowitz and E. Gray.
Third: Mrs. Pete Shaner and Mrs. P. W. Voss.

SUNDAY

First: Mrs. R. E. Myers and Mrs. Bill Fahrig tied with Al Buehler and R. E. Myers.
Third: Mr. and Mrs. Barry Eckman.
Fourth: Mrs. John House and Mrs. J. P. Ruckman.

NOVICE GAME

First: Mr. and Mrs. Clarence Cox.
Second: Mrs. Shirley Barrigan and Mrs. Fay Carey.
Third: Mrs. Betty Yates and Mrs. Miriam Craig tied with Mrs. Ann Servatius and Mrs. Katie Shriver.

TUESDAY

First: Mrs. Bill Lively and Mrs. Kay Jones.
Second: Mrs. Joe Ranne and Mrs. A. L. Gifford.
Third: Mrs. Charles Dellenback and Mrs. R. E. Myers.

WEDNESDAY

First: Mr. and Mrs. Jack Lavigne.
Second: Mrs. Bill Lively and Al Buehler.
Third: Allen Copeland and Charlotte Stark.
Fourth: Mrs. A. L. Gifford and Mrs. R. E. Myers.
Fifth: Mrs. Ford Chapman and R. E. Myers.

NOVICE GAME

First: Mrs. Mike Prince and Mrs. Wayne Rector.
Second: Mr. and Mrs. Clarence Cox.
Third: Mrs. Jean Jones and Mrs. Nita Morton.

THURSDAY

First: Mrs. Raymond Hoeard and Mrs. D. M. Aldridge.
Second: Mrs. J. W. Vidrine and Mrs. John Berry.
Third: Mrs. Overton Black and Mrs. Harold Clark.
Fourth: Mrs. Mary Cherry and Mrs. J. S McNulty.
Fifth: Mrs. G. A. Buehler and Mrs. Lydia Wilkinson.

TO PUT THE
WANT ADS TO WORK
Dial 682-6222

LAYAWAY Shop now while selections are plentiful. Use our Layaway Plan.

Every anniversary is a diamond celebration.

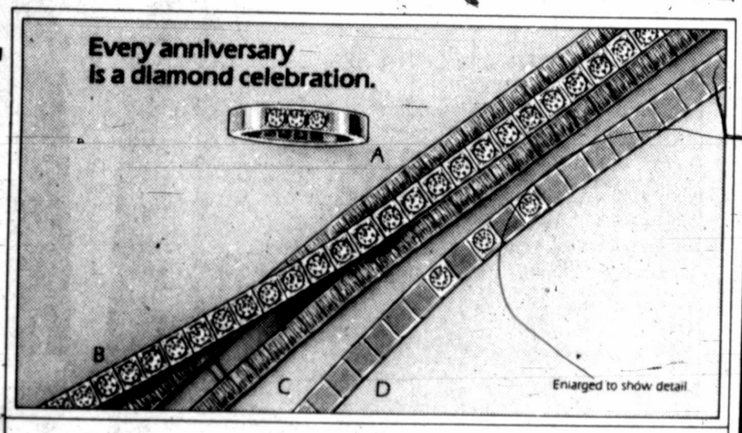

Our add-a-diamond jewelry is a beautiful way to celebrate your anniversary. Start with these in 14 karat yellow gold. A. Three-diamond ring, $425. B. 14 karat white gold bracelet, $4,075. C. Bracelet jacket, $895. D. Three-diamond bracelet, $1,250. (One-diamond bracelet, $995.)

Kruger
Fine Jewelers Since 1907
104 N. Main St. (915) 684-4401 • Midland
Dellwood Plaza • San Miguel Square • Midland Park Mall
Also Permian Mall • Odessa

Get-around leathers
Step in and go! In a leather strap and two love-to-touch suedes. Padded insoles, flex soles. Heels in polished wood or a natural stack. Featherlite shoulderbag, 9.99.
25.99 & 26.99

BAKERS
QUALICRAFT® SHOE STORES
Midland Park Mall

Kittiwake FURNITURE
MIDKIFF & WADLEY (915) 694-9588 MIDLAND, TX 79702

FACTORY AUTHORIZED
CENTURY®
UPHOLSTERY SALE!

30% OFF
ALL CENTURY UPHOLSTERY IN STOCK

20% OFF
SPECIAL ORDERS
During this Factory Authorized Sale!

Reflections of a Single Room

Nobody offers quite the range of choices Century® does. From traditional to contemporary we make fine furniture to match your individualized mood. To illustrate, we've designed the room shown around upholstered pieces from two different Century® collections: Traditional Reflections (at top) and Contemporary Reflections (at base).

Result: two unique rooms.

With Century®, the choices are yours.

CENTURY®
FURNITURE OF DISTINCTION

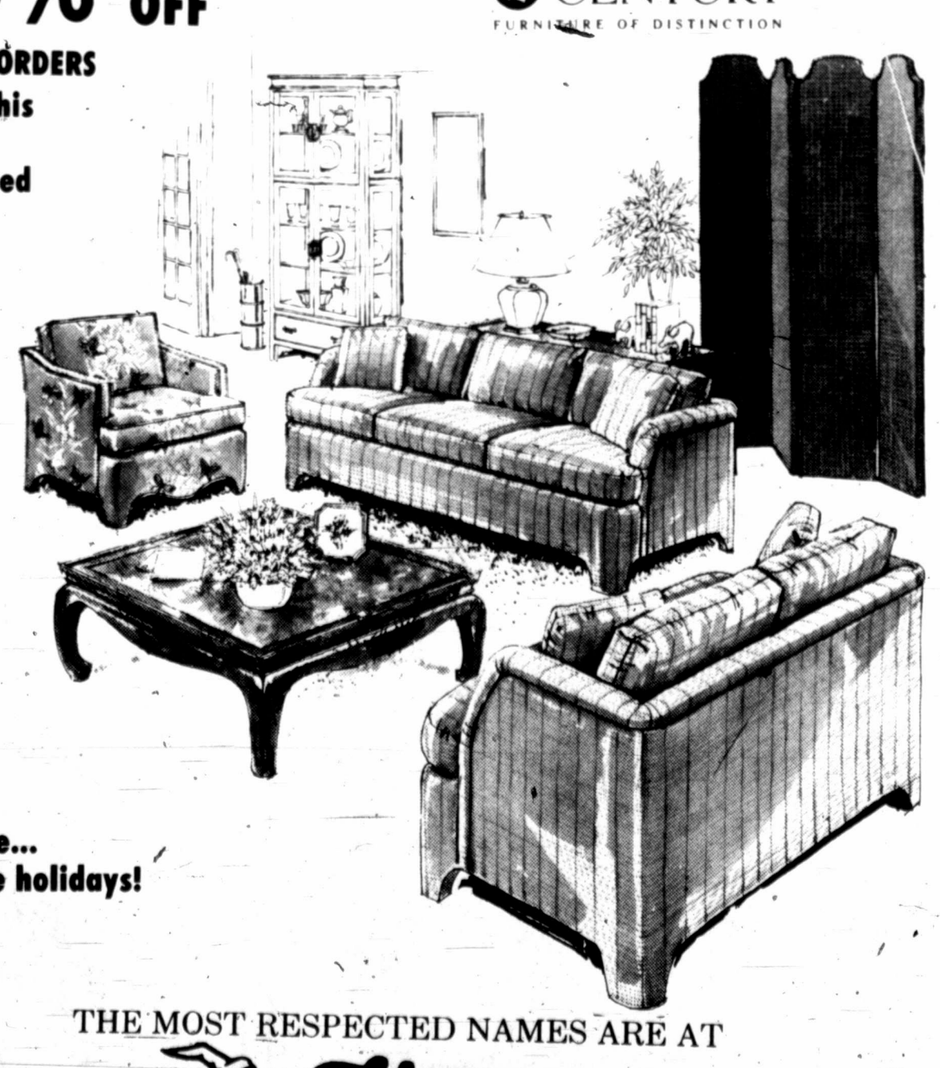

Now is the time to redecorate... before the holidays!

THE MOST RESPECTED NAMES ARE AT
Kittiwake FURNITURE
MIDKIFF & WADLEY (915) 694-9588 MIDLAND, TX 79702
90 Days Interest Free With Approved Credit
Midkiff & Wadley
694-9588
Mon.-Sat. 10-6
Surrond Yourself With Beauty For A Lifetime

David Roop

Karen Kay Johnson

Julie Ann Naglee

JOHNSON-ANDERSON

Mr. and Mrs. John Byers Johnson of Amarillo announce the engagement of their daughter, Karen Kay Johnson of Tulsa, Okla., to Bruce Edward Anderson, 1606½ W. Michigan, son of Paul Anderson of Auburn, Mass.

The couple will exchange wedding vows at 11 a.m. Nov. 29 at the First Christian Church Sanctuary in Amarillo.

The bride-elect is a 1976 graduate of Springfield College, Springfield, Mass., and also attended Oral Roberts University in Tulsa and Amarillo College, Amarillo. She is a member of the First Christian Church Choir in Tulsa and is a Theater Tulsa volunteer. She is presently employed as a Tulsa Area United Way-Campaign Associate.

Her fiance is a 1969 graduate of Barrington College, R.I. He received his Texas teaching certificate from Abilene Christian University in 1980. He is currently attending UTPB working toward a masters degree in reading specialties. He is a member of the Full Gospel Businessmen's international and the St. Nicholas Episcopal Church Choir, Midland. He served in the United States Air Force from July 1969 to July 1973. He is employed as a sixth grade teacher at South Elementary.

NAGLEE-WHITESIDE

Mr. and Mrs. Robert M. Naglee, 2402 Maxwell, announce the engagement of their daughter, Julie Ann Naglee to Steven Ray Whiteside, 3323 Cimmaron, son of Mr. and Mrs. Olen Ray Whiteside, 1007 West Pecan.

The couple will exchange wedding vows at 2 p.m. Jan. 24, 1981, at St. Luke's Methodist Church.

The bride-elect is a graduate of Lee High School and attended Texas Tech University. She is employed by Cotton Petroleum Corp. Her fiance is a graduate of Lee High School and Texas A&M. He is employed as a sales representative with the Permian Corp.

Ailing kids

WASHINGTON (AP) — The average child in the United States between the ages of

6 and 16 misses 4.8 days of school a year, according to the Health Insurance Institute.

It says the 1978 data show respiratory illnesses account for the majority of

Missed days — 3.0. The next most common reasons for missing school — about 0.8 days lost — are parasitic and infective diseases.

Injuries account for about 0.4 days out, other short-term illnesses 0.4 days , and digestive problems, 0.2 days.

Court allows school to have basketball tryouts

CHICAGO (AP) — MacArthur Junior High School was holding tryouts for its boys' basketball team today after a federal appeals court allowed school officials to proceed without an 11-year-old girl who wants to be on the team.

The 7th U.S. Circuit Court of Appeals on Monday stayed a ruling by U.S. District Judge Prentice Marshall, who had required the school to allow Karen O'Connor to try out for the boys' team.

Marshall ruled last week that the girl, who lives in suburban Arlington Heights, had a fundamental constitutional right to develop her athletic skills. He enjoined school officials from blocking her tryout.

The appeals court ruling came in response to a motion by school officials asking that the injunction be stayed pending appeal. Miss O'Connor's attorneys filed a countermotion.

Miss O'Connor's mother, Fran, said attorneys would return to court today seeking a decision in the case.

Songs of Christmas

The First Annual "Noel" Music Bell

Wind-up mechanism plays "White Christmas"

Introducing silvery Christmas carols for your tree! Reed & Barton Silversmiths' premier edition in this new series of bell-shaped music "boxes" is topped with a silver holly sprig. Crafted in lavish silverplate; engraved "Noel" and gift-boxed, $20. Limited edition of 20,000.

REED & BARTON

Each coming year, the Noel bell will feature a newly designed finial and a different classic Christmas song.

JENKINS

JEWELRY GIFTS LUGGAGE

Midland's Oldest Homeowned & Operated Independent Jewelers
325 Dodson-Midland
23 Plaza Center-Midland
Use Your Jenkins Charge
Visa or Mastercharge
Free Gift Wrap
Free Engraving
Free Monogramming

Exciting Holiday Gift Ideas.....

studio hours: mon.-fri. - 10-4

a new direction in distinctive design

Casabella, Inc.

1010 W. Texas • Midland, Texas 79701 • 915 682-3069

You Won't Go Wrong With Charlie Jones

Charlie Jones is a part of Midland...has been for almost a quarter of a century...For 20 years he served as a policeman under the veteran Police Chief Harold Wallace and as a deputy under the venerable Sheriff Ed Darnell...For more than three years he has been a deputy constable and now...frankly...he wants to be promoted to constable...filling a vacancy caused by death...His friends and thousands of others, who have watched him grow in his profession...and have learned to respect him as a good family man and a good citizen...think he deserves it...We hope you think so, too.

Charlie Jones
CONSTABLE
Democratic Nominee

Pol. Adv. Pd By Charlie Jones Comm., Ted Kerr, Treas. P.O. Box 511 Midland, Tx

DIAMONDS

winston
the jeweler's jeweler

WINSTON IMPORTS DIAMONDS FROM THE WORLD'S MARKETS. YOU CAN BUY DIRECTLY FROM US AT THE KINDS OF WHOLESALE PRICES WE OFFER TO RETAIL JEWELERS, CATALOG SHOWROOMS, AND DEPARTMENT STORES.

SUPER SPECIAL

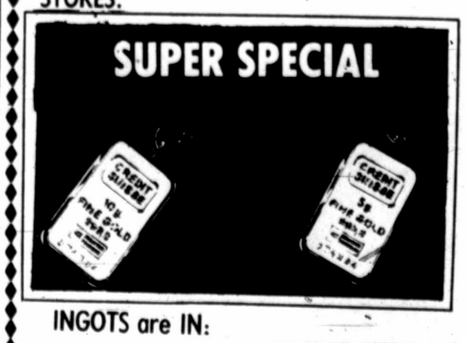

INGOTS are IN:

Wear your wealth in a quality 14 karat gold pendant by Wideband. Look like a Million! Bring in your ingot and let us frame it, or purchase both ingot and frame from our distinctive collection. 999.9 fine gold ingots with frames are available in these sizes. 1/4, 1/2 and 1 ounce, or 5, 10, 20 and 50 grams. Also the new 1 gram and 2.5 gram, ingots with frames are available. A certificate of authenticity accompanies each ingot.

1 gram beaded bezel	213	107.50
2.5 gram-beaded bezel	325. Our Price	157.80
5 gram-plain bezel	375. Our Price	177.50

1030 Andrews Hwy.
Western State Bank Bldg.
Suite 209

SUPER SPECIAL

1.00 CARAT ROUND LOOSE DIAMOND 1850. OUR PRICE $995.00

1.50 TOTAL CARAT WEIGHT DIAMOND DINNER RING 4935 OUR PRICE $2465.00

.29 (CARAT) DIAMOND SOLITAIRE 750 OUR PRICE $375.00

1.00 TOTAL CARAT WEIGHT DIAMOND DINNER RING 1900. OUR PRICE $950.00

.75 TOTAL CARAT WEIGHT DIAMOND WATER FALL 1560 OUR PRICE $780.00

.50 TOTAL CARAT WEIGHT DIAMOND STARBURST 1350. OUR PRICE $675.00

1.06 TOTAL CARAT WEIGHT DIAMOND DINNER RING 1625 OUR PRICE $650.00

1.00 TOTAL CARAT WEIGHT DIAMOND DINNER RING 1995. OUR PRICE $1325.00

.50 TOTAL CARAT WEIGHT GENTS DIAMOND CLUSTER 1395 OUR PRICE $575.00

.45 TOTAL CARAT WEIGHT 3 DIAMOND GENTS RING 2100. OUR PRICE $1050.00

.20 (CARAT) DIAMOND PENDANT 480. OUR PRICE $240.00

Super Special

.10 TOTAL CARAT WEIGHT DIAMOND EARRINGS 142. OUR PRICE $71.00

winston
the jeweler's jeweler

VISA
MASTER CHARGE
AMERICAN EXPRESS
ACCEPTED

699-5011
Mon.-Fri. 10 to 5:30

Cindy Ann Morgette

Tamara Leigh Smith

Diane Herdia Madrid

Karen Elizabeth Josting

MORGETTE-CAMPBELL

Mr. and Mrs. J.C. Morgette of Midkiff announce the engagement of their daughter, Cindy Ann Morgette, 517 W. Cowden, to Robert Walker Campbell of Odessa, son of Mr. and Mrs. W.R. Campbell of Englewood, Colo.

The couple will exchange wedding vows at 3 p.m. Jan. 3, 1981, at the United Methodist Church, Midkiff.

The bride-elect is a graduate of Reagan County High School and is a candidate for May graduation from Midland College. She is a member of Mu Alpha and Phi Theta Kappa and is employed as assistant marketing director of Midland Park Mall.

Her fiance is a graduate of Lee High School and a 1979 graduate of Texas A&M University. He is a member of Golf Course Superintendents Association of America and the Texas Turfgrass Association. He is employed as greens superintendent at Odessa Country Club.

SMITH-FLYNN

Wilson Smith, 2406 Goddard Court, and Dr. and Mrs. James LaVelle of Pueblo, Colo., announce the engagement of their daughter, Tamara Leigh Smith, 3601 Andrews Highway, #305, to John William Flynn Jr., 2000 Hughes.

The bridegroom elect is the son of Mr. and Mrs. John William Flynn Sr. of Midland.

The couple plan to exchange wedding vows at 7 p.m. Jan. 24, 1981, at the Golf Course Road Church of Christ.

The bride-elect is a 1979 graduate of Lee High School and attended Texas Tech University. She is a member of Gamma Phi Beta sorority and is employed by Texaco.

Her fiance is a 1977 graduate of Lee High School and attended Midland College. He is employed by John L. Cox.

MADRID-ROBERSON

Mr. and Mrs. S. A. Madrid of Midland announce the engagement of their daughter, Diane Herdia Madrid, to Marcus Von Roberson, son of Mr. and Mrs. J. C. Roberson, all of Midland.

The couple will exchange wedding vows at 6 p.m. Nov. 15 at 3200 W. Louisana.

The bride-elect is a graduate of Midland High School and is employed by Texas Employers Insurance. Her fiance is also a graduate of Midland High School and is employed by Union Oil of California.

JOSTING-STEELMAN

Mrs. William Ford Josting, 2812 Durant Dr., announces the engagement of her daughter, Karen Elizabeth Josting of Midland to Peter David Steelman, son of Thomas Cecil Steelman, both of Lubbock, and the late Mrs. Steelman.

Ms. Josting is also the daughter of the late William Ford Josting.

The couple will exchange wedding vows at 7 p.m. Dec. 20 at the First United Methodist Church in Midland.

The bride-elect is a 1977 graduate of Robert E. Lee High School and is a candidate for December graduation from Texas Tech University with a bachelor of science degree in elementary education and a minor in special education. She is a member of the Women's Service Organization and is employed as an ofice assistant at Texas Tech.

Her fiance is a 1977 graduate of Cooper High School in Woodrow and attends Texas Tech University, majoring in electrical engineering. He is a member of Alpha Phi Omega and is employed as a student assistant in the research physics lab at Texas Tech.

Students favor faithfulness

LOS ANGELES (AP) — Three-quarters of college students questioned in an unscientific survey say they expect to be happily married and sexually faithful, though many say they expect the divorce rate to continue to climb.

"What you find is a tremendous consensus for monogamy and fidelity," said Harris Goldstein of a Beverly Hills sex education group called Seminars on Sexuality.

"Fully three-quarters of the people (surveyed) feel they are going to be happily married and remain faithful to only one person," Goldstein said Wednesday.

But at the same time, he said, 70 percent of the 600 students questioned at the University of California at Los Angeles said they expected the divorce rate to remain the same or increase in the next 10 years.

Use same colors

For a feeling of spaciousness in a room, select furniture, draperies and accessories with a similar color value — preferably light, advises Dr. Jane Berry, a housing and home furnishings specialist.

Dr. Berry is on the home economics staff of the Texas Agricultural Extension Service, The Texas A&M University System.

The Company Store
Wait.....
Till You See What
We Are Planning For
Our Pre-Christmas SALE
3404 Fall 868
Just north of the new mall
Custom Interiors

LAYAWAY Shop now while selections are plentiful. Use our Layaway Plan.

Baume & Mercier gives you time on the Riviera.
The stunning Riviera date watch. In 18 karat yellow gold with precise quartz movements.
A. Man's, with diamonds, $16,600.
B. Lady's, $6,250. C. Man's, with stainless steel, $2,200.
BAUME & MERCIER GENEVE
Kruger
Fine Jewelers Since 1907.
104 N. Main St. (915) 684-4401 • Midland
Dellwood Plaza • San Miguel Square • Midland Park Mall
Also Permian Mall • Odessa

Lifestyle Guidelines

The following are suggested guidelines for publication of stories in the Lifestyle Department of The Midland Reporter-Telegram:

Information for our Sunday pages must be in our office by 5 p.m. the preceding Tuesday; or two days before publication in a daily paper.

Engagement announcements must appear at least four weeks before the wedding date. Wedding stories must be submitted within a week of the event.

Engagements, weddings, anniversaries and club notices must be submitted in writing. All materials should include the name and telephone number of the person submitting them. The Reporter-Telegram has forms for engagement and wedding announcement stories.

We cannot mail pictures or forms to persons living within Midland. Pictures must be picked up in the Lifestyle office within one month after publication.

Only the bride's picture will be used with both the engagement and wedding announcement.

Pictures should be black and white, preferably glossy finish, studio portraits. Studio color pictures may be submitted, but they may reproduce poorly. Good reproduction cannot be assured when color prints are used. In general, snapshots are not acceptable.

There is no charge for publication of pictures and stories.

Diamond Ear Studs
To Light Up
Your Life

Wear these elegant diamond ear studs to light up your life. Each sparkling diamond is set in Tiffany mountings. Your choice of 14 kt. white or yellow gold. From $75.

JENKINS
JEWELRY GIFTS LUGGAGE
Midland's Oldest Homeowned & Operated Independent Jewelers
325 Dodson-Midland
23 Plaza Center-Midland
Winwood Mall-Odessa
Use Your Jenkins Charge
Visa or Mastercharge
Free Gift Wrap
Free Engraving
Free Monogramming

Alexander's
IMPERIAL
PRODUCE
"The Finest in Fresh Fruits & Vegetables"
Imperial Shopping Center
Midkiff and Wadley
MONDAY, TUESDAY, WEDNESDAY
NEW STORE HOURS
9:00 am to 6:00 pm Mon.-Sat

California Vine Ripe TOMATOES 49¢ lb.

First of the Season Texas Valley Tree Ripened Thin Skin Ruby Red Juicy

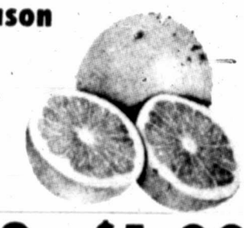

GRAPEFRUIT 3 for $1.00

California Fresh Tender Extra Large Green Head BROCCOLI 59¢ lb.

New Crop! Frist of the Season
Washington Hard Crip Juicy
"Tree Ripened" Most beautiful appls in the world.
Jonathan-n-Small Delicious
Mix or Match

APPLES 49¢ lb.

New Crop-Fresh Picked "Ideal for Stuffing" Sweet-Wonder -BELL- PEPPERS 7 for $1.00

COAT SALE
25% OFF
ENTIRE STOCK
• Tissavel Luxury Imitation Furs
• Wool and Wool Blends
Several Styles and Lengths
SHOP MIDLAND
Marilyn's
2505 W. Ohio
Shop 10-6 682-1247

SEMI ANNUAL THREE DAY PUMP SALE
GENUINE LIZARD PUMPS REGULARLY $95.00 NOW $68.00
LEATHER PUMPS REGULARLY $64.00 NOW $42.00
BLACK, BROWN, CAMEL, BONE, MEDIUM AND LOW HEELS.
TAKE ADVANTAGE OF THESE MID SEASON VALUES AT GREAT SAVINGS. SHOP EARLY WHILE OUR SELECTION IS AT ITS PEAK.
SLENDER 6-10 NARROW 5-10 MEDIUM 4½-10

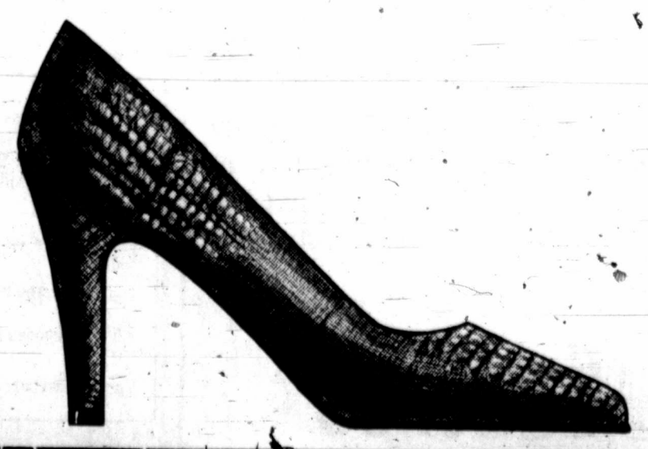

Julian Gold

'I Can Cope' classes offer cancer patients encouragement

By WANDA MOUTON
Lifestyle Editor

Melinda Leaseburg's son, Jason, has leukemia. Her mother once had cancer, but is cured now. Her best friend died of the disease. Her father's mother was also a cancer victim.

"I always knew that my family has a history of cancer and I assumed that I would have it, but I never thought about my children," said Melinda.

"Coping with cancer is a problem," she said. "The first thing a cancer patient's friends all think is that if you've got cancer, then there's no hope."

"In Midland, there are over 200 people receiving chemotherapy treatment," she said. "That's a lot of people—they all say the disease and the treatment is hell."

When Melinda first learned her son had cancer, she felt the need to talk with others going through the same problems.

"I needed help and wanted to help others in the same situation, so I called the Cancer Society. They referred me to other persons. Three of us met for awhile and we all agreed it really helped, but I got frustrated because we weren't reaching enough people."

The Cancer Society found the answer for Melinda through a seminar which they had been wanting to promote here, but had not yet found someone who was willing to lead the sessions. Melinda volunteered to be that leader.

"The result of my contact is the 'I Can Cope' cancer seminar, a patient education course for persons with cancer," she said.

The seminar is a communications idea, a learning stimulant and tool for person change which focuses on involvement opportunities for patients to use in their own treatment.

"We hope the course will meet participants where they are and helps many of them become personally resourceful," said Melinda.

"We also hope it will move people from asking 'What can I do?' to stating 'Here's what I can do,'" she said.

Melinda also explained that she and other participants in the course want to lead patients away from negative corners and bring them into contact with other people who have accomplished something.

In these sessions, the participants will learn about their disease, learn how to cope with daily health problems, learn how to express their feelings about having cancer, learn how to like themselves, learn how to live with limits and learn about helpful resources.

Mrs. Leaseburg will chair all of the programs. She has a bachelor of science degree and a master of arts degree with a major in guidance counseling.

Co-chairmen are Mary Virginia Saxe and Howel Wallkins, a professor of behavioral science.

"If I see an opportunity to help, I seize it," said Mrs. Leaseburg.

"A friend of mine who has cancer said that she needed someone around, someone who would tell her to quit feeling sorry for herself, get out of bed and fix her wig. That's what needs to be done. And it needs to be someone besides a family member because he or she is too close to the situation," she added.

"I Can Cope" seminar classes began Tuesday in Room 441 of Midland Memorial Hospital. The course, to span several weeks, will be held on subsequent Tuesdays at 7 p.m.

Sponsored by the American Cancer Society, the course is open to cancer patients and family members. A doctor's written permission is required for course acceptance.

To register, call the Cancer Society at 563-0204 or 683-6374 between 8 a.m. and 5 p.m. Monday through Friday.

Former first lady still speaks out

By HAZEL TOW
Copley News Service

Former first lady Betty Ford has always been frank in talking about a lot of things, including her own health problems.

— In 1974 she went public with her brush with cancer, leading to a mastectomy.

— In 1978 she went public with her dependence on alcohol and prescription drugs, and her treatment to successfully conquer that dependence.

A few months later she even told the public about a face lift, a tightening of the skin at the neck and around the eyes.

And, for many years, it has been generally known that she suffers from arthritis. Just how much she has suffered is the story she is now telling. In so doing, she is following her same pattern of frankness.

"I believe in educating the public on any area of disease," she said in an interview in the La Jolla, Calif., home of the Leon Parmas, longtime friends of the former president and herself.

"More people need to know about arthritis," Ford said. "I think the Arthritis Foundation is doing a good job in getting the word out, but we need to do more. I don't think many people realize that children have the disease, too.

"There are more than 31 million people in the United States who suffer severely from arthritis. More than 50 million have some form of the disease. And, at least 250,000 children have juvenile rheumatoid arthritis, with another 250,000 suffering some form of arthritis.

"Too many people think of it as an 'old people's disease,' but it is far more widespread than that," Ford said.

She has been affected by arthritis, ranging down her left side from the neck, for nearly 20 years.

"I was once told that I might have to move to the desert, and I thought that was a terrible prospect. But now we live in the desert (Rancho Mirage, Calif.), and I love it. The dry heat really seems to help."

Since giving up pain medication, Ford said she has learned to "cope" with her problem. That includes exercise (walking is a favorite) and avoiding stress yet keeping busy.

"If I don't think about it, I am better," she said. In times of extreme pain, however, she uses moist heat and physical therapy and has had acupuncture treatments.

"Coping" for Ford means a more scheduled life, less rigorous than those White House years. She limits herself to one major public activity per week. When the schedule is filled as much as she thinks it should be, she sends regrets to other invitations.

That limitation also restricts her participation in political campaigning, although she maintains a keen interest in what is happening in the political arena.

"The greatest thing I'm doing for the campaign," she said, "is giving my husband to it."

A large bouquet of deep red roses on the coffee table in the Parmas' living room caught Mrs. Ford's eye as she arrived for the interview.

"They're in a bowl given us by the Fords," Leon Parma noted.

"Oh, it is?" Betty Ford said, and then confirmed that with a closer look. Another memento of the friendship of the two families is a black enamel box the Fords sent from China, as well as the card which Parma had mounted in Plexiglas.

When asked her feelings about the Equal Rights Amendment — a cause she has strongly supported in the past — in light of the Republican Party's removal of the issue from its platform, Ford replied:

"In Detroit (at the GOP convention), my husband and I said we would continue to push for ERA. I don't think you have to agree with a platform in every detail to support a candidate." She did not mention a name in her reference to "candidate."

For the afternoon, Ford wore a long-sleeved dress in brown and white tweedy-pattern, sling-back leather pumps and gold jewelry. The dress was a Capraro, who remains — along with Estevez — favorite designers of size-8 Ford, as they were during the White House years.

One change in her appearance — the ready smile and twinkling eyes are the same — is a new hairstyle.

"It keeps getting shorter and shorter," she said of the cap of curls which has replaced the teased side-swept coiffure of a year ago. "It's so much easier to take care of in the desert."

ONE WEEK ONLY

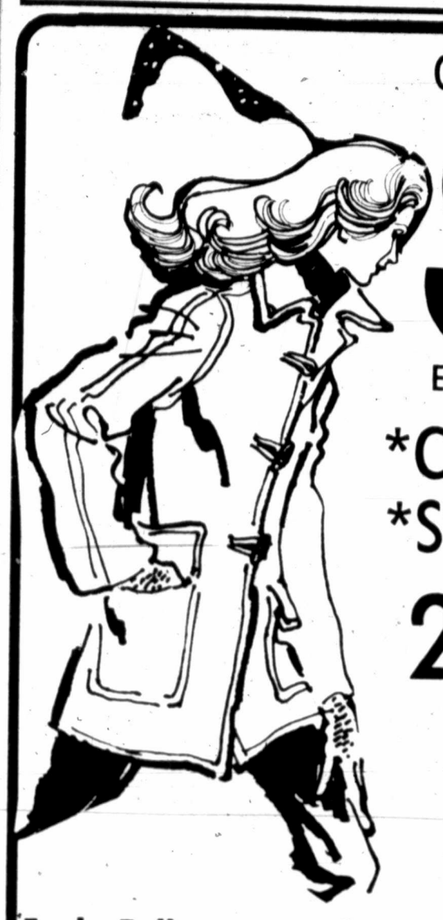

SALE

ENTIRE SELECTION
*COATS
*SWEATERS
20% off

Early Fall groups of FASHIONS
Separates, Sportswear, Dresses, sizes 3 to 13.
Reduced 20% to 30%

Lanie's
2313 W. Ohio

"We lost 95 pounds at Diet Center!"

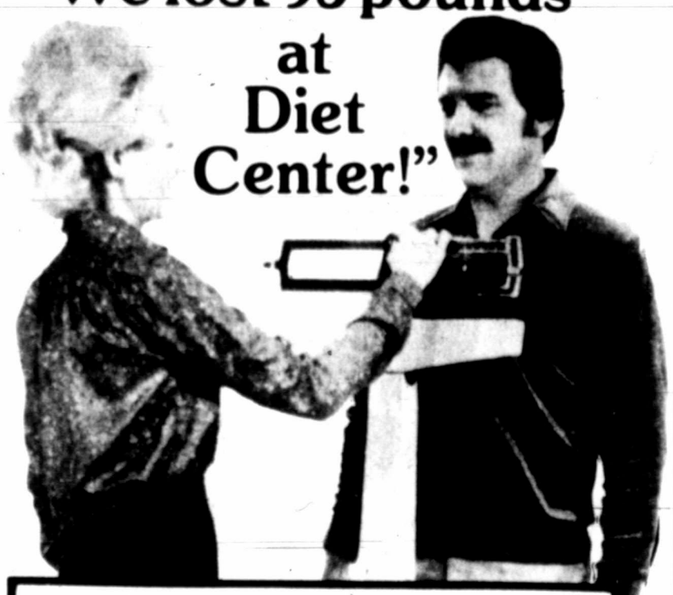

And we've kept it off for over 5 years!

If you have any doubt about how well the Diet Center weight loss program works, just ask J.L. Purdis or her husband Ron. Five years ago, J.L. was 60 pounds overweight. She suffered from Hypoglycemia and many of the other problems associated with excess weight. She had tried other weight loss programs, but without much success. Then she heard about Diet Center. In just 12 weeks, J.L. had reached her ideal weight. Her husband Ron was so impressed with her progress that he joined her at Diet Center and lost 35 pounds himself. And he did it in only thirty days! Diet Center's program of sound nutrition and private, daily counseling worked for them and it can work for you!

LOSE 17 TO 25 POUNDS IN JUST 6 WEEKS
AND WE'll TEACH YOU HOW TO KEEP IT OFF!

Call Today For a Free Introductory Consultation:

HOW TO WIN AT THE LOSING GAME
DIET CENTER®
Locally Owned

Rebound Exerciser $139.95

Diet Center West
Joanne Priddy
Owner/Certified Counselor
1200 Andrew Hwy.
694-3421

Diet Center No. 1
Carol Miller
Owner/Certified Counselor
2307 Louisiana
684-5081

A Touch of Brass

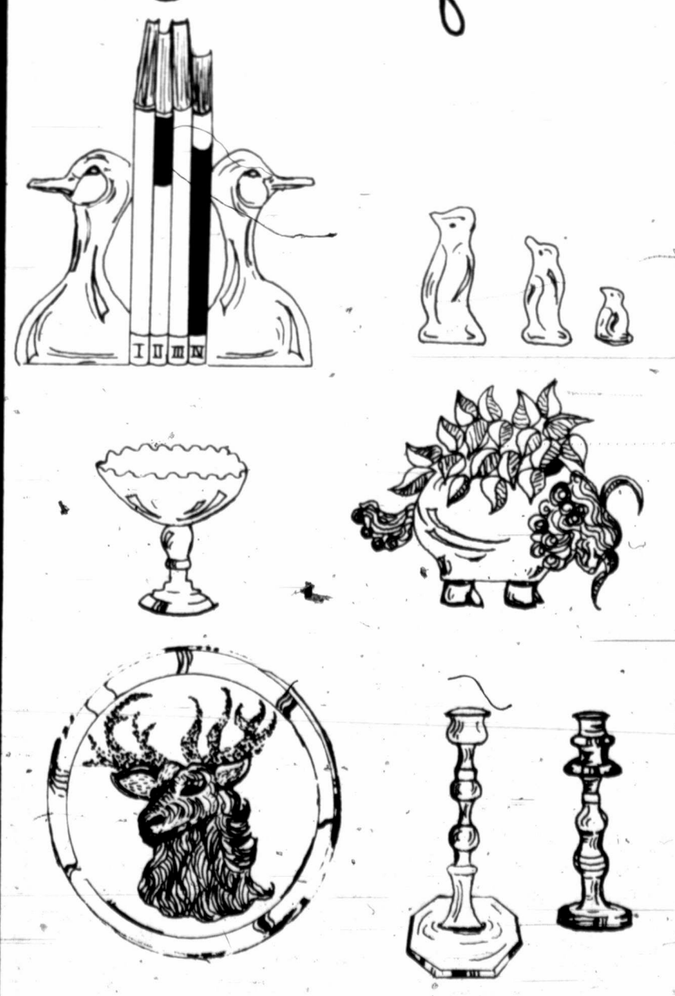

THE MARY-JANE
160 SAN MIGUEL SQ. 915-694-5182

WEST TEXAS Sunday

a top quality weekly magazine

all a woman could want in her own magazine

FREE every Sunday in
The Midland Reporter-Telegram

PEARL EXTRAVAGANZA
ONE DAY ONLY!

Kruger Jewwler's presents an incredible shwoing at our Midland Park Mall only of beautiful fresh water pearls, jewelry's most enduring fashion. You will see all kind of Fresh Water pearl jewelry and you can meet Miss Rebecca Allen, who will be in our store to demonstrate how to wear fashion's hotteste accessory - PEARLS. At Kruger's Midland Park Mall Store only.

One Day Only
Saturday
November 8th

Kruger
Fine Jewelers Since 1907

Midland Park Mall Only

around town

...For all interested women 55 or over, a special feature is being offered at the Midland Senior Center.

"A Workshop in Tote-bag making" instructed by Kay Sprecher will be Tuesday from 9:30 a.m. to noon.

The design used will be the "textured star." Persons can call 682-3149 for more information and for a list of things needed for the workshop.

The Center is at First Christian Church...

...**STORY HOUR** at Midland County Library will have a program on Indians Tuesday from 10-11 a.m.

Story Hour is sponsored by the Midland Junior Woman's Club. Each hour includes a Story Book character to help open new and exciting visions for children.

Mother's Day Out and other large group attendance will be limited and reservations must be made with the children's librarian...

...**MIDLAND REGISTERED NURSES** will gather together for their annual registered nurses banquet at Ranchland Hill Country Club Wednesday at 7:30 p.m.

"Attitude and adjustment" hour will be 6:30 p.m. to 7:30 p.m. The RN banquet will precede "Texas Nurse Week" to be celebrated Nov. 9-15.

The event is open to all RN's in the Midland area. Reservations must be made by Monday. For information, call 685-1644 or 683-7741 after 5 p.m.

Program will be presented by Lee High School "Origins." Cost for an evenings entertainment is $12. Program will be a film presented by the American Medical Association titled "The Enema..."

...**NEWCOMERS CLUB** of Midland is having its membership coffee at 10 a.m. Nov. 6.

New and prospective members are invited. For reservations call 697-7481 or 682-3706...

...**COURSE TWO** of the Individual Development Program sponsored by the Uptown Chapter of Business and Professional Women will begin Monday at 7 p.m.

Meeting will take place in the First National Room at the First National Bank.

This course teaches group communication skills, effective group leadership and how to participate effectively in staff, board and/or committee meetings.

To register, call Marion Kimberly at 694-0231...

...**A SEMINAR ON** Successful Working Relationships will be Thursday from 8 a.m. to 4 p.m. at Midland Civic Center, 105 N. Main St.

Sponsored by the Permian Chapter of National Secretaries Association, the seminar is created to improve the secrtary's human relations technique with special emphasis on attitudes and how to adjust them, credibility and how to establish it; and ideas and how to work them.

Seminar will be conducted by Angeline Krout, CPS, who manages her own secretarial services office after 40 years experience as a secretary, 33 of which were in the Federal Government and the remaining in state government and private industry.

Fee is $30 for nonmembers, $20 for NSA members and $10 for students and teachers.

For additional information, contact Nancy Chandler at 682-6311...

...**Sigma Epsilon Chapter** of Kappa Delta sorority has been reactivated this fall on the campus of The University of Texas at Austin.

The sorority went off campus in 1933.

Fall pledges from Midland are Shirley Swanson, daughter of Mr. and Mrs. Robert Swanson; and Michelle Black, daughter of Mr. and Mrs. Dan Black.

Kappa Deltas from the Midland Alumnae Association attending the final rush party in Austin were Mrs. Gene Erwin, Mrs. Bill Elgin, Mrs. Paul King, Mrs. Vic Zoller and Mrs. James "Doc" Dodson.

A former Midlander Mrs. Russ Hall met the group in Austin for the festivities...

..."**LIFE, LOVE AND LEFTOVERS**" will be presented Saturday night at 8:30 at Theatre Midland as the ways and means project of the Midland Society of University Women.

Margaretta Bolding will narrat the program, which is a combination of humor about men and marriage. A potpourri of Broadway musical hits will highlight the evening with Elizabeth Real singing and Chuck Hunnicutt playing the piano.

Tickets are $10 and are available on a first come, first serve basis. The money is used solely for financial aid to Midland students and all contributions are tax deductible.

To purchase tickets or for more information, call 682-3189 or 684-5673.

AAUW names outstanding girls

Carolyn Thomas

Ellen Stump

The American Association of University Women has selected two outstanding girls for the year.

Carolyn Thomas is a senior at Lee High School and Ellen Stump is a senior at Midland High School.

They were awarded at a meeting recently at Broken Spoke.

Carolyn, the daughter of Mr. and Mrs. Joe B. Thomas, has obtained a 4.3 grade point average. She ranks sixth in a class of 576.

She has received two academic letters, two certifictes of merit for outstanding academic achievement and a letter of commendation from the National Merit Scholarship Program.

She is a member of the National Honor Society, served as president of the Latin Club and placed first in Latin grammar competition.

Carolyn is a member of the Junior Engineers Technological Society and is one of the two students taking advanced science, which is one of the new computer science courses at Lee High School.

She is an active member of the First Methodist Church and enjoys tennis. She is also a novice ham radio operater with her technician license.

She plans to attend Texas Tech University and major in business.

Ellen Stump, the daughter of Mr. and Mrs. R. W. Stump, has a 3.5 grade point average. She has received a scholastic award in the French Honor Society.

Her extracurricular activities include membership in the President's Cabinet, Student Council, Packbackers, French Club, Young Life and Campainers.

Ellen is also a member of the varsity gymnastic team. She is active in the Presbyterian Youth Fellowship and Youth Choir, and is youth representative on the Goals Committee and the Worship Committee.

She works parttime as desk clerk and sales person for Julian Gold Inc. Her hobby is acrylic painting.

UNUSED ITEMS ARE QUICK SOURCE OF EXTRA CASH! SELL 'EM WITH A WANT AD! Dial 682-5311

Anada Shop
House of Large and Half Sizes
18 Village Circle
Facing Wall Street!
New Fall
DRESSES
Sizes 16-18-20
Sizes 12½ thru 32½
Sizes 38 thru 52
Free Gift Wrap & Wrap for Mailing
Use our layaway
Midland
Master Charge and Visa Accepted

even tho we're in the worst location...
people are already peeking at the unusual gifts at
Breakfront
407 Liddon 682-0644

•MIDLAND PARK MALL •ODESSA PERMIAN MALL
•SAN ANGELO SUNSET MALL • ABILENE MALL
Regan's
Come claim your 1/4 oz. Cologne gift from Calvin Klein with any Calvin Klein fragrance purchase....
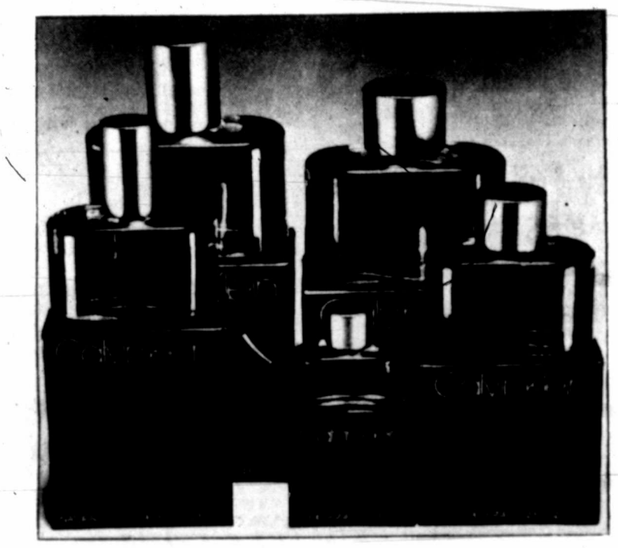
Natural Spray Cologne 1 oz. 12.50
2 oz. 18.50
Cologne 1 oz. 10.00

Dusting Powder 6 oz. 15.00
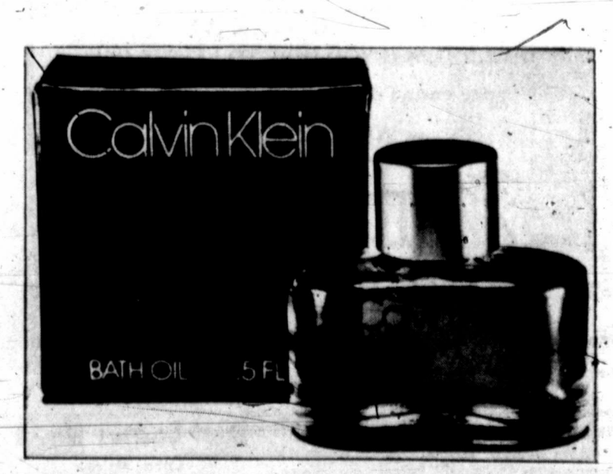

Bath Oil 1/2 oz. 15.00

Nurse recruitment campaign scheduled

KALAMAZOO, Mich. (AP) — A recruitment campaign to persuade nurses to remain in the profession and to urge more young people to enter it is being launched by the Upjohn Health-Care Services based in Kalamazoo.

The 1981 campaign will include advertising, promotion and public-relations efforts for nurse recruiting and promoting the image of nursing; a public service TV film; an expanded employee-retention program and a new nursing-student scholarship fund.

"Of the nation's 1.4 million licensed nurses, only about 980,000 actually work in nursing," says Paula Wehrman, a registered nurse who is director of recruiting for UHCS, a nationwide organization with more than 60,000 part-time employees for home health care and institutional staffing assignments.

the Law and Business Ethics" and met with students to discuss their careers.

SAVE 40% ON R-T HOME DELIVERY 682-5311

proudly presenting the
ROBERT SIDNEY COLLECTION OF FURS
From Fun Furs to Glamour minks shown by MR. JOHN STEVENS
THURSDAY, NOVEMBER 6
FRIDAY, NOVEMBER 7
SATURDAY, NOVEMBER 8
Furs labeled to show the country of origin.
Julian Gold
2307 W. Wall
in the Commercial Bank & Trust Bldg.

VILLAGE SUBURBAN MIDLAND PARK MALL
Sale

A.
enjoy the one & only Fanfares Yo-Yos
COMFORT!
The hole-in-the-sole comfort puts Unbeatable bounce underfoot -- ask the millions of women who won't wear anything else. New for Fall -- A. Our buckle and perf style in brown, black or wine leather uppers, Reg. $35. B. Perf style in black, wine or tan suede uppers, REG. $35.
$27.97
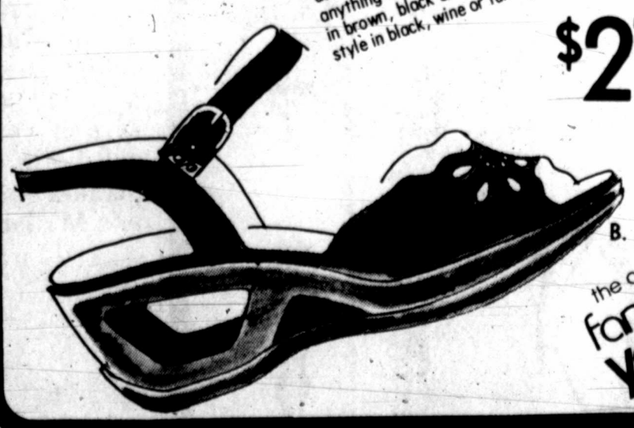
B.
the original fanfares yo-yos
BARNES PELLETIER
VILLAGE SUBURBAN • MIDLAND PARK MALL

AT WIT'S END

Housewife hasn't time to deal with writer's block

By ERMA BOMBECK

You can't open the newspaper or a magazine these days without a story on writers who write from their homes for fun and profit . . . not necessarily in that order.

The last headline to come over my desk was depressing. It said, "HOUSEWIFE HASN'T THE TIME TO DEAL WITH WRITER'S BLOCK!"

It went on to tell about this woman whose magic fingers fairly flew across the typewriter keys eight hours a day, turning out one literary success after another.

Well, Bunkie, I've got the time for writer's block and when I don't have time, I make it! For those of you who are not familiar with the term "writer's block," allow me to explain. It's a fancy term used by writers to describe a condition when they can't write. It's when your fingers show up for work and your mind is still out to lunch. When your mind shows up, it isn't ready to settle down. You find yourself:

1. Timing a bug to see how long it takes to get from the baseboard to the ceiling.
2. Reading the washing instructions label in your blouse and committing it to memory.
3. Hearing a phone ring in the house next door or in the next apartment and yelling, "I'll get it."
4. Picking up a waste can with your knees and calling your mother to tell her you've just discovered a way to tighten stomach muscles.
5. Cleaning the soap out of your wedding ring with a paper clip.
6. Examining the back of your knees for new broken veins.
7. Going through the Rolodex and trying to estimate the number of Christmas cards you'll need.
8. Indulging yourself by centering "GONE WITH THE WIND" on a title page and putting your own name under it.

I was on a panel of writers once of women who wrote from their homes and the woman next to me said her "well had never run dry." I felt like I was in the presence of a supreme being.

Had she never come back from a vacation, looked at the typewriter and couldn't remember how to insert the paper? Had she never bargained with God to tithe 10 percent for the rest of her life for just one coherent sentence? Had she never opened a window and shouted to no one in particular, "I don't need this job! My face is my fortune!"

I picked up the article and looked at the picture of the housewife again. I should have known better than to trust a woman who smiled as she wrote.

Piano Lessons

Highly qualified teacher with Masters degree and university teaching experience. New to Midland and starting studio. Will teach beginners through advanced. All ages.

Call: 694-1934 after 4:00 p.m.

TO PUT THE WANT ADS TO WORK Dial 682-6222

MIDLAND PARK MALL AND 215 ANDREWS HWY... IN THE VILLAGE

Walgreens THE SHOPPER'S CENTER

Walgreens is MIDLAND PRESCRIPTION HEADQUARTERS NOW! TWO PHARMACIES

BOTH PHARMACIES OPEN SUNDAYS 10:30 A.M. TO 6:30 P.M.

VISA Charge It with your MASTERCARD OR VISA CARD MasterCard

USE YOUR CHARGE CARDS JUST LIKE CASH

VISA Charge It with your MASTERCARD OR VISA CARD MasterCard

GANDY'S ICE CREAM

DELICIOUS, IN CHOICE OF FLAVORS

½ GALLON ROUND

REG. 1.99 Sale! 1.59

HERSHEY'S Chocolate Flavor Syrup 24 OZ SQUEEZE Bottle-No Mess

Our Reg. 1.59

Sale! 1.29

FOOT MASSAGER WITH HEAT

Dr Scholl deluxe electric

- Starts with foot pressure. Press down, massaging action starts . . . remove feet and action stops.
- NEW, contour-shaped lets feet rest in naturally comfortable position.
- Massage feet with or without heat.
- 110-120v—6 ft. cord—U.L. Listed.
- In avocado or white.
- A wonderful gift.

REG. 29.99
SAVE 5.00
SALE 24.99

GALAXY SPACE HEATER WITH FAN FORCED HEAT 1350 WATTS MODEL #91001A

REG. 21.99

SAVE 4.00

SALE! 17.99

CONAIR PRO 1200 DRYER REBATE

REG. 14.99

1100 WATTS, LIGHT TO HANDLE, 2 HEAT SETTINGS AND SPEEDS

OUR SALE PRICE 11.99

MFG. MAIL REBATE 2.00

YOUR COST AFTER REBATE 9.99

WINDMERE HOT CURLING BRUSH

FOR CURLS WITHOUT CRIMPS! HAS SAVETY TIP, BUILT IN SAFETY STAND, READY DOT

REG. 9.99

SAVE 2.00

SALE 7.99

REYNOLDS WRAP 25 SQ. FT. ROLL SALE!

SALE! 2 FOR 79¢

OUR REG. 29¢ EACH ORVILLE REDENBACHERS POPPING CORN 4 OUNCE TRIAL SIZE

SALE! 19¢

SAVE 10¢

100 ANACIN TABLETS FOR FAST PAIN RELIEF

1.79

PACK OF 20 THE P.V.M. DIET PLAN ONE CAPSULE CONTROLS APPETITE MORNING TO NIGHT.

SALE! 3.49

SMOKER STAND

Sturdy 6½ in. diameter weighted base. 21½ in. high. Decorator colors.

REG. $6.99

4.99 SALE

REBATE SPECIAL!

DIGITAL ALARM

With lighted dial & snooze-alarm. By GE.

OUR SALE PRICE 9.99

MFR. MAIL REBATE -2.00

COST AFTER REBATE 7.99

Model 8142-412

NIVEA CREME

FRESH SCENTED SKIN CARE FOR THE WHOLE FAMILY

10 OZ. LOTION

SALE! 1.19 CHARGE IT!

BUTTER BUDS INSTANT REFUND

99% less cholesterol than butter, 94% less calories than butter or margarine.

Our Sale Price 99¢

Instant Refund - 20¢

4-oz. Granules 79¢

Save 20¢ on Butter Buds NATURAL BUTTER FLAVOR GRANULES

STORE COUPON

Retailer: As our agent you are authorized to accept this coupon for 20¢ exclusively on the purchase of Butter Buds. Butter Buds Div. Cumberland Packing Corporation will redeem for 20¢ plus 7¢ handling charges for each coupon you so accept. Mail coupon to: Cumberland Packing Corporation P.O. Box R 7106 El Paso, Texas 79925. Customer must pay any sales tax. This offer void in any State or locality prohibiting licensing or regulating these coupons. Coupon void in the State of Washington.

Fraud Clause: Any other application of this coupon constitutes fraud. Invoices proving purchase within the last 90 days of sufficient stock to cover coupons presented for redemption must be made available upon request. Cash value 1/20th of 1¢. Offer good only in U.S.A. Offer expires June 30, 1981. 1980 Cumberland Packing Corporation

GE APPLIANCE SPECIAL

Model M-24HR

Choice of deluxe can opener or portable 3-speed hand mixer.

REG. $12.49

10.99 SALE

Model EC-32HR

MEN'S & WOMEN'S READING GLASSES

In your choice of styles and a variety of magnifications to suit your needs.

REG. $11.00 7.99 SALE

MAGNUS ELECTRIC CORD ORGAN

Play music in minutes! Chord buttons, two octaves, volume control and easy music book.

REG. $29.95 24.95 SALE

Order Your Snapshot Greetings

Slim-line 3½x7" horizontal or vertical cards, depending on negative shape, with envelopes.

QUANTITY	PRICE
20	$ 6.19
40	11.39
60	16.69
80	21.99

Add $2.75 for cards made from slides. Add $2.75 for color copy negative from print.

Design No. SL-161 · Design No. SL-159 · Design No. SL-160 · Design No. SL-158 · Design No. SL-302 · Design No. SL-303

Walgreens PHOTO CENTER Christmas Order Blank

	QUANTITY
One Dozen Wallet Prints at 2.36	
Photo Mugs at 2.09	
My Mug	
Snowflake	
5x7 Wall/Desk Calendar at 2.19	
Photo Mirror at .79 each	
Photo Button at .79 each	
Snapshot Greetings with envelope	
Specify design no. here	

NAME

ADDRESS

CITY STATE ZIP

Wallet Prints · PHOTO MUGS · WALL OR DESK CALENDARS · Photo Button or Mirror

WALGREEN COUPON COLOR PRINT FILM DEVELOPED & PRINTED

12-Exp.-1.99

20-Exp.-3.19

24-Exp.-3.59

36-Exp.-5.99

NO LIMIT COUPON THRU 11-5-80

WALGREEN COUPON DURACELL

9 VOLT PACK OF 1 OR 2 "C" OR "D"

LIMIT 3 Nov. 2-5, 1980 1.19

WITHOUT COUPON 2.19

215 ANDREWS HWY. IN THE VILLAGE
DAILY-9 AM-9:30 PM SUNDAY 10:30-6:30
STORES PHONES 682-4334;682-1492
RX Dept. 682-8211

SALE GOOD SUNDAY THRU WEDNESDAY 4 P.M.

Our Policy: Each advertised item is required to be readily available for sale at or below the advertised price at all stores, unless specifically otherwise noted in this ad. (our "As Advertised" signs point them out) Special sale-period prices are noted by "Sale" or coupons. Any others are our everyday low prices. Some regular prices quoted may vary in some stores. Right reserved to limit quantities on all items.

4511 N. MIDKIFF IN MIDLAND PARK MALL
STORE HOURS MON. THRU SAT. 9:30-9:30
SUNDAY 10:30-6:30

RX PHONE 697-7876 STORE PHONE 697-7861

HINTS FROM HELOISE

Simple but sensational hint

When running vinegar through your automatic coffee maker to clean out lime deposits, place a filter in the coffee basket and run the vinegar through just as you would when making a pot of coffee.

The vinegar will be filtered and this will enable you to re-use the vinegar again and again for cleaning. — Donna Makufke

+ + +

This is one of our "Fabulous Fifties" hints and I can't think of a better word to describe it than fabulous!

Makes cleaning that coffee pot a breeze and you don't have to contend with trying to remove the lime from the vinegar. It's ready to pour back through the coffee pot (after it's cooled a bit) or stored to use later in cleaning.

And you know something else? A thought that keeps hitting me over the head is, "As many times as we've all been through this hassle, why hadn't we thought of this before?" But it's the simplest things that escape us sometimes, I suppose... — Hugs, Heloise

LETTER OF THOUGHT

Dear Heloise: Have you ever noticed that if you dash out of the house to do some shopping and look a mess, you invariably come face to face with the most meticulously groomed person you know? — Chagrined

+ + +

Yes, I have. It's almost uncanny. Guess that's why 'tis said, "It pays to look one's best!" — Heloise

SEWING TIP

Dear Heloise: When cutting a pattern from cotton fabrics it is often necessary to trim off the selvage. Do not discard this as it is very handy for various uses around the house.

Makes a very strong cord for tying up plants or bushes, indoors or out. It's great for wrapping around blankets or quilts before storing, as well as tying packages. Wrap it around a small piece of cardboard until you're ready to use it and it won't get tangled. — Emily Darmer

PANCAKE POINTER

Dear Heloise: Here's a hunter's old trick which is good to know even if you wouldn't be caught dead in a deer or duck blind.

Substitute beer for the liquid in your pancake mix and then, after cooking in the usual way on a griddle, hurry up and eat them before they float off your plate. — Helen Hollingworth

FLOWER HOLDER

Dear Heloise: I wanted to make a new centerpiece for my dining room using artificial flowers but I did not have anything to use as a holder or frog for the center of the container. So I thought of using some old play dough of my son's. It worked just fine — — I could arrange the flowers anyway I wished. — Mrs. Jack Dowler

FOR FREE

Dear Heloise: On most brands of bacon a sheet of heavy plastic is placed under the slices. I save this plastic for use as a miniature cutting board when I don't want to drag out my heavy one for a small job.

They are so convenient and take up little space in a drawer. After several uses, they can just be discarded if desired. — Mrs. J.M. Schelling

MAIL CALL

Dear Heloise: When sealing a number of envelopes, wet a paper napkin or towel, place on a waterproof surface, such as a cookie sheet, and moisten flaps by touching them to the wet paper. — Sister Aurilla Cousino

+ + +

Send a super hint to Heloise care of this newspaper and then watch for it in her column. She can't answer your letter personally but she will share the niftiest, thriftiest tips received with her readers.

+ + +

DEAR HELOISE:

For warmth while sitting at a desk or relaxing in an easy chair when thermostats are lowered, try this:

Fill one or two (one-gallon) plastic jugs with hot water from the tap, screwing the lids on tightly.

Place on the floor at your feet and loosely drape a blanket around them and up over your lap.

The radiated heat is surprisingly comfortable and also inexpensive. — Myrtle Hole

+ + +

DEAR HELOISE:

Since my husband and I will be celebrating our 32nd wedding anniversary this week, I have accumulated a number of tablecloths over the years which have outgrown my table.

Needing new kitchen towels, the only kind I could find were made of terry cloth, which I did not particularly care for.

Eureka! Why not cut down my old tablecloths to towel size!

Rita Ann Shissias

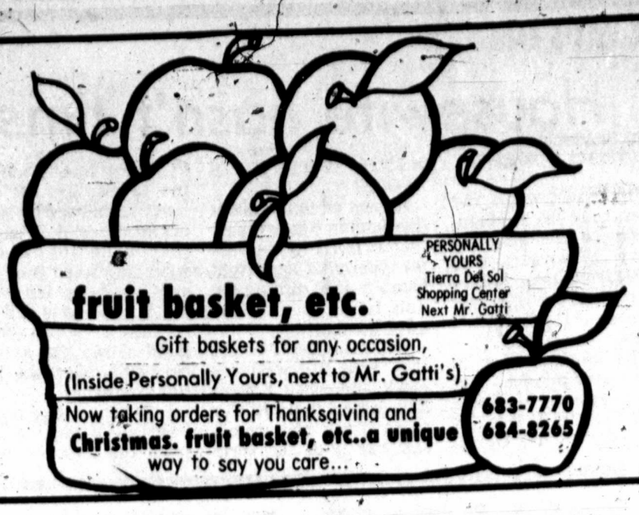

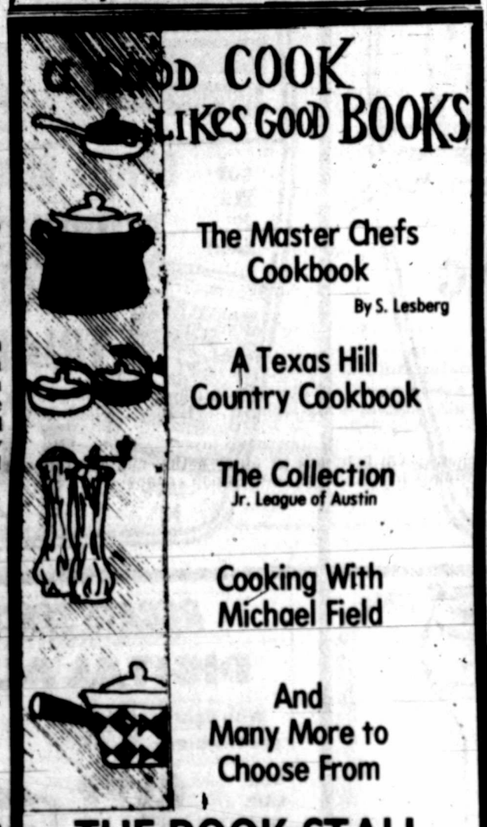

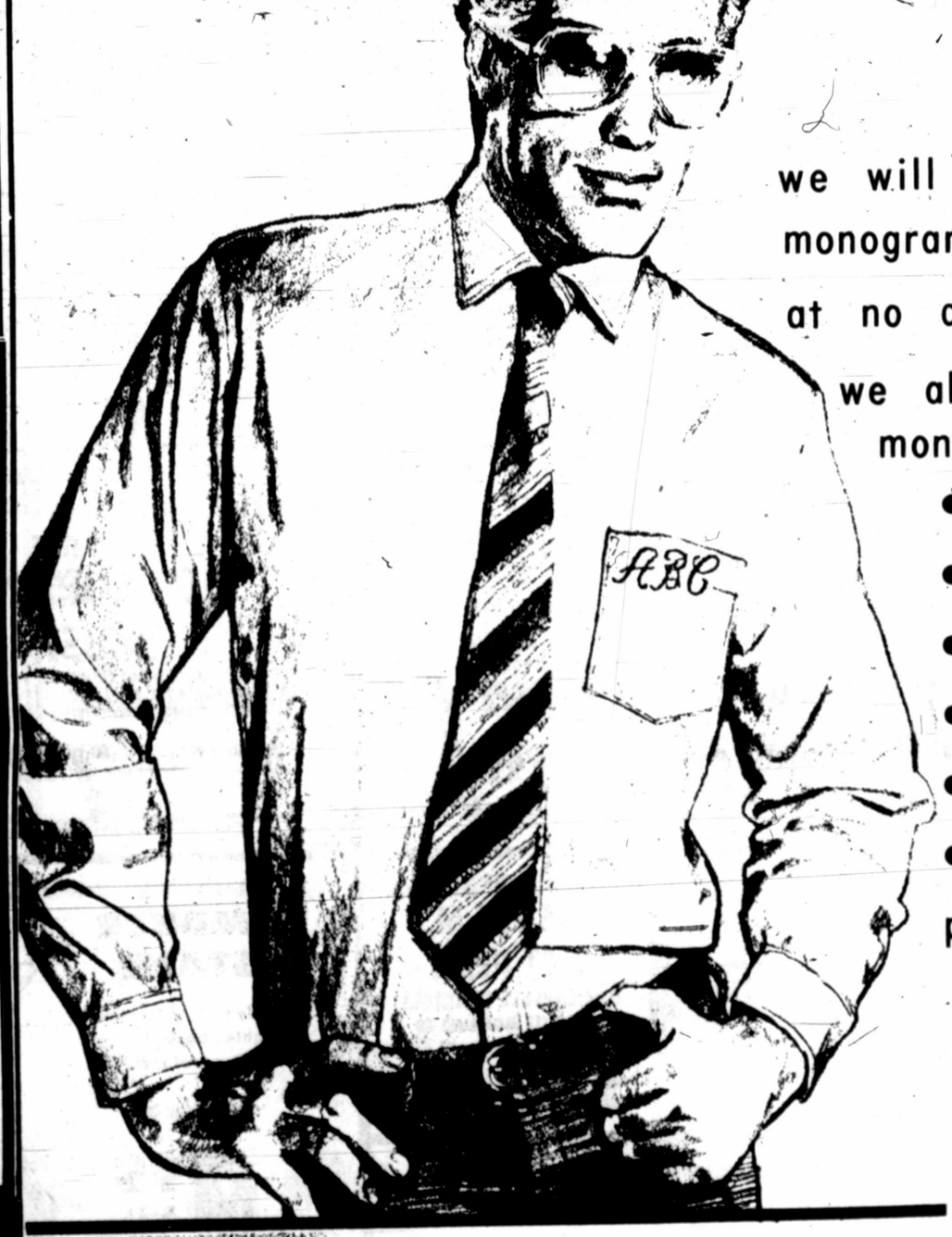

The hostages: A year that may seem an eternity

Days marked by continuing demands, countless obstacles

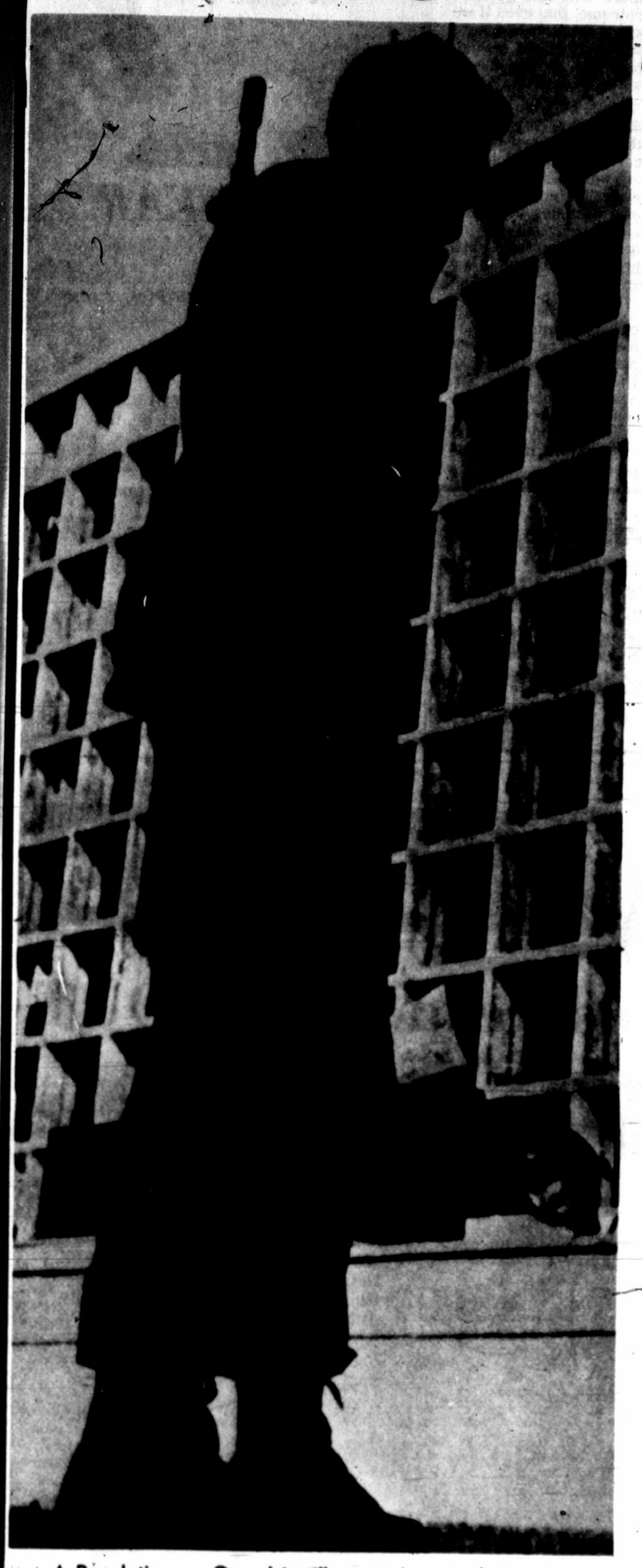

A Revolutionary Guard is silhouetted against the white building that houses Iran's parliament, the Majlis. The Majlis last week held closed sessions, debating the fate of 52 Americans held hostage in Iran for almost one year.

By CHARLES J. HANLEY
Associated Press Writer

The Moslem holy book says a day can be "as fifty thousand years."

What then of a year?

For 52 men and women held hostage in ignorance and fear, a year may have seemed an eternity.

For two nations locked in a grim struggle of wills, this year of the Iran hostage crisis has been one heavy with frustration and vivid with chilling scenes: of mobs screaming "Death to America!" outside the U.S. Embassy in Tehran, of melancholy yellow ribbons rustling in a Midwest breeze, of the bodies of Americans stretched charred in a desert sun.

It has been a year of delay and disappointment, and of memorable faces — an emaciated, dying shah, a defeated U.N. secretary-general, a grinning and cocksure Iranian foreign minister.

It has been an eternity of deep humiliation and helplessness for many Americans, and a season of testing for a president. It has been a year of secret conversations that may never be revealed but may yet pay off.

One who should know, freed hostage Richard Queen, said even the young Iranians who imprisoned him and his fellow diplomats could not believe the crisis dragged on as it did.

"Hold thy patience," counsels the Koran, the bible of the Moslems. "...They see the Day of Judgment indeed as a far-off event: But we see it quite near."

•

ON SUNDAY MORNING, Nov. 4, 1979, 10 months after Shah Mohammad Reza Pahlavi left Iran, nine months after his government fell, 13 days after he entered a New York hospital, the U.S. Embassy in Tehran was overrun by a mob of 300 to 400 youthful Iranians.

The Marine guards resisted only with tear gas. Iranian security forces stood by and watched. Inside, diplomats destroyed documents and waited in terror. Within three hours 98 people were prisoners within their own 27-acre embassy compound.

Embassy officials had warned Washington they feared such a violent reaction if Pahlavi was allowed into the United States.

The mob, fervently Moslem, proclaimed itself to be "The Students Following the Path of the Imam." Their demand: return of the exiled shah to face trial in Iran.

It soon became clear that Iranian revolutionary leaders, under the guidance of "The Imam," Ayatollah Ruhollah Khomeini, condoned the hostage seizure. Some say Khomeini and his men knew beforehand of the plans for the embassy attack.

President Carter dispatched former U.S. Attorney General Ramsey Clark to Iran to try to talk the crisis to an end. But he was not even allowed into the country.

CLARK WAS THE FIRST of a parade of would-be mediators that included American clergymen, an Idaho congressman, comedian-activist Dick Gregory, U.N. Secretary-General Kurt Waldheim, Irish statesman Sean MacBride, French lawyers and a shadowy Argentine businessman.

They all failed. The hostage crisis — a confrontation between a revolution's fervor and a great nation's power — evolved in its own way.

On the U.S. side, the evolution was toward concession:

From State Department spokesman Hodding Carter's declaration Nov. 14, 1979, that "there is no way this government can or will negotiate under the gun of its own people being held illegally," to Vice President Walter F. Mondale's statement Oct. 24, 1980, that Khomeini's demands provide the "basis for progress."

On the Iranian side it was an evolution toward greater political stability, from near-anarchy in 1979 to the consolidation of power under a president, Parliament and prime minister in 1980.

A third factor that seemed to defuse the crisis bit by bit was time itself: Pahlavi left the United States, then died; economic sanctions against Iran strained its resources month by month; war broke out between Iran and Iraq.

IN THE FIRST DAYS after the takeover, throngs of Iranians marched and rallied outside the embassy, shouting fidelity to Khomeini and hatred for what the ayatollah called the "Great Satan," America. In the United States, angry Americans, waving the flag, staged their own marches and scuffled with pro-Khomeini Iranian demonstrators.

The provisional Iranian government of Mehdi Bazargan, embarrassed by the stronger power of the embassy militants, resigned Nov. 6. Iran was not to have another formal government for 10 months,.

The militants released all their non-American hostages in early November, then freed 13 American blacks and women on Nov. 19-20.

As for the remaining hostages — 50 at the embassy and three U.S. diplomats at the Iranian Foreign Ministry — "they could not be treated better," one of their captors said.

The released Americans told a different story, of long hours bound and blindfolded, tied to chairs, forbidden to speak to comrades. Once their guards took a group of blindfolded hostages into a courtyard and staged a mock execution, U.S. officials reported.

The militants threatened to kill their captives if the United States made any military moves against Iran. The young radicals produced documents allegedly showing that the diplomats had been engaged in espionage, and Iranian leaders began talking of putting them on trial as "spies."

The new crusade against America was cast in religious terms, as was Khomeini's Islamic uprising against the shah.

"This is a war between the Moslems and the pagans," proclaimed the aged clergyman-revolutionary.

ON NOV. 14, CARTER STRUCK against Iran, freezing an estimated $8 billion in Iranian government assets in U.S. banks. The U.S.-Iranian oil trade was halted.

"The United States has other options available to it," he said, as a U.S. Navy task force led by the carrier Kitty Hawk cruised toward the Arabian Sea off Iran. Somewhere in the western American desert, young commandos began training for their ultimate mission.

After some initial reluctance, the Carter administration turned to the world community for help.

On Dec. 4, the U.N. Security Council voted unanimously to urge the Iranians to free the hostages. On Dec. 15, the International Court of Justice ordered them to do so. From Khomeini on down, the revolutionaries scoffed at the international bodies as "puppets" of the United States.

On the Sunday that the court ruling was handed down, Pahlavi left the United States for good, flying to an exile home in Panama, thanks to the White House.

Iran's top diplomat in Washington, Ali Agah, had said earlier that if the ex-shah left American soil it was "most, most likely" the hostages would be freed.

But by now the target had become as much the United States as the deposed shah. And other demands had developed: return of the Pahlavi wealth, an investigation of the United States' involvement in Iranian affairs as the shah's chief sponsor and ally, and eventually an "apology" from the United States.

The Iranians allowed three American clergymen to conduct services for the hostages at Christmas, but a freeze seemed to settle over the affair. The United Nations appeared to be the main hope.

Waldheim flew to Tehran on New Year's Day to meet with Iranian leaders, but he was snubbed by Khomeini. When the U.N. chief paid a visit to the cemetery of revolutionary "martyrs," he was chased off by a mob of fist-waving Iranians.

Hopes skidded. The Soviet Union blocked an American attempt to have the Security Council order international economic sanctions against Iran. In a new concession, Carter agreed to establishment of a U.N. commission to investigate the past U.S. role in Iran, but the commission's inquiry foundered in March when its members sought to meet with the hostages and were stymied by the militants, with Khomeini's backing.

U.S. hopes had also brightened when Abolhassan Bani-Sadr, a relative moderate on the hostage issue, was elected Iran's first president in late January. But whenever Bani-Sadr tried to assert his authority over the militants, Khomeini would side with the "Students of the Imam."

In early April, in the deepest trough of sliding hopes, President Carter broke diplomatic relations with Iran, expelled Agah and his remaining diplomats and hinted that military action might be next. The threatened naval blockade or other action could come as early as May, U.S. officials indicated. It came much sooner.

ON THE MORNING OF APRIL 25, the U.S. armed forces tried to reach deep into Iran to pluck out the hostages. The operation, involving 90 commandos, 90 air crewmen, eight helicopters and six transport planes, was elaborately planned, but apparently not elaborately enough.

By the time all had gathered in the desert darkness in central Iran, three of the helicopters were out of action because of malfunctions. The commanders, having decided six helicopters were the minimum needed for going on to the Tehran area, scrubbed the mission. But the getaway was tragic. A helicopter smashed into one of the planes as the force tried to take off, and eight men died.

The collapse of the commando raid threw Iran into jubilation. To many, it proved that God was on their side.

The impasse entered a summer of pessimism. The crisis was "unsolvable," Bani-Sadr said in late June. In Cairo, the ex-shah, by now almost a bit player in this international drama, died of complications of cancer.

That same day, July 27, prospects grew still bleaker when almost 200 Iranian student protesters were arrested in Washington. Iranians were told by their leaders that their young countrymen were being "tortured" in American jails.

The students were later released, but still there was no movement on the hostages.

The Iranian parliament, charged by Khomeini with deciding the Americans' fate, finally managed to convene May 28. It was another three months, however, before it took up the issue, and then only in its foreign relations committee.

U.S. congressmen and Secretary of State Edmund S. Muskie sent letters to the Parliament and to the new prime minister, Mohammad Ali Rajai, asking for quick action on the hostages. But the Parliament continued to procrastinate, and Rajai declared, "The United States does not want the hostages freed."

Rumors abounded that secret contacts continued behind the scenes with an Arab nation, possibly Algeria, acting as middleman.

The first major break in months came when Iraq invaded Iran on Sept. 23. Within days it was apparent Iran could not wage a long and hard war if its economy remained hobbled by the sanctions imposed by the United States, other Western nations and Japan. Within weeks Rajai and other Iranian leaders were speaking optimistically of an end to the crisis.

Khomeini had presented his conditions: return of the shah's wealth, withdrawal of American court claims against Iran, lifting of the freeze on Iranian assets, and a U.S. pledge of non-interference in Iranian affairs.

As always, the thick-browed, white-bearded Moslem patriarch loomed behind the crisis, the final authority.

"We are under the orders of Imam Khomeini," said the militants. "Whatever he says we will obey.'

•

WHAT IS IT LIKE to be a hostage of zealots for a year?

It was "bad" for two months, said Queen, the hostage freed in July because he had developed multiple sclerosis.

"Then life as a hostage sort of became life itself."

The 52 hostages, or many of them, reportedly were moved twice — once from Tehran to a dozen other Iranian cities after the April commando raid, and a second time to still other cities when the war with Iraq broke out.

U.S. officials said they could not verify these transfers. The last non-Iranian outsiders to visit with all the captives were two Swiss Red Cross representatives who saw them in April.

Six U.S. Embassy staff members who were never taken hostage managed to escape from Tehran with the help of Canadian diplomats last January. At least two other Americans — free-lance writer Cynthia Dwyer and Iranian-American businessman Mohi Sobhani — were arrested for obscure reasons by Iranian revolutionaries.

As long ago as March, a doctor who visited the hostages said some were "mentally distressed." Psychologists fear that the isolation and suppression of freedom can leave permanent scars on the mind. Italian journalist Oriana Fallaci said she was told one of the hostages twice tried suicide.

By Queen's account, life as a hostage could be a stunningly monotonous existence — playing cards or Monopoly, reading books, trying to learn a language. Even being taught about Islam.

"We are trying to bring them closer to Islam," an Iranian revolutionary guard said of the hostages last month. "A few of the Americans have turned sympathetic to Islam."

Perhaps, then, some of these 52 luckless Yanks lost in a strange land found some comfort in the Koran's Sura 94:

"Verily, with every difficulty there is relief. Therefore, when thou art free, still labor hard. And to thy Lord turn all thy attention."

Larry Edwards of Newburg, N.Y., hangs a mask of the Ayatollah Ruhollah Khomeini from a noose during a pro-Khomeini demonstration by nearly 200 supporters, held across the street from the White House in August.

A charred helmet of a U.S. commando lies in the desert sands of eastern Iran late last April, at the spot where a daring attempt to rescue the American hostages came to an end. A burned-out helicopter lies in the background.

Two Iranian revolutionaries use the United States flag to carry garbage from the American embassy in Tehran, in Novemver 1979, shortly after the takeover of that facility by Moslem militants. (AP Laserphotos)

DR. NEIL SOLOMON

Women need to become more assertive today

Dear Dr. Solomon: I've been reading that women in this day and age need to be more assertive and that there is a way to learn this. This could be a help to me, but I am not aware of any classes in my area. What do you know about assertiveness training for women? — Mrs. L.S.

Dear Mrs. L.S.: Much of what you might want to know about this is in a recently published paperback, "The New Assertive Woman," by Lynn Bloom, Karen Coburn and Joan Pearlman (Dell). They feel that women particularly need some help in being more assertive because many men in our society see non-assertiveness as an asset to be rewarded.

Now, with women getting more equal rights, some of them need additional communications skills in order to better make their own choices without their rights being infringed on, and, of course, vice versa.

The differences between assertion, aggression and non-assertion are best pointed out in their example which follows: You're just about to walk out the door. An acquaintance calls you on the telephone. She starts to tell you about a problem she's having. You're anxious to get off the phone. You say:

1 -- "I'd like to hear more about it later. I was just on my way out when you called. I'll call you back tonight." (Assertive: Direct statement of wishes)

2 -- "Look, I'm too busy to talk to you now. You've always got some little problem and I have more important things to do. Good-bye." (Aggressive: Disregard of the other's wishes and feelings)

3 -- You listen...and listen...and listen...(Non-assertive: Accommodation of the other's needs at the expense of your own)

Which response would you give? If you give the aggressive or non-assertive response, perhaps you could use some understanding of the different approaches. Remember, there's no problem whatsoever if you genuinely want to do what's being asked of you.

Assertive behavior as the authors define it is "the golden mean between aggressiveness at one extreme, and non-assertiveness at the other." While the purpose of aggressive behavior is often to dominate to get your way at someone else's expense, the purpose of assertive behavior is direct and honest communication that does not infringe on anyone's rights. Non-assertive behavior on the other hand seeks to avoid conflict.

Often in the process the passive non-assertive person becomes victimized by others. At this point, the victim may become angry and aggressive, when he just can't take anymore.

If we agree being assertive is a good way to be, why aren't more women more assertive? Sometimes blocks are set up, games are played to avoid changing responses, because of anxieties about what negative things may happen if we are so direct -- if we say no!

Dr. Albert Ellis says these anxieties come from irrational beliefs, and that we can change our emotions and feelings about ourselves by replacing the irrational beliefs with rational ones. To apply this to assertiveness training, each situation must realistically be assessed.

If you really don't want to do something, ask yourself what's the worst thing thing that could happen if you refused. Realize that there is more than one possible outcome, that even if we get a negative response to our directness, we can handle it. We can choose not to be devasted by it.

While no book may radically change your life, the authors own practical experiences counseling women on how to be more in charge of their own destinies does provide insight and copying mechanisms that will help you understand assertiveness. Good luck.

If you have a medical question, write to Neil Solomon. M.D., 1726 Reisterstown Road, Baltimore, Md. 21208. Dr. Solomon cannot give personal replies but will answer as many questions as possible in his column.)

Re-Elect the man you've trusted for 19 years...

...he has proven himself to be loyal and worthy of your trust. He not only works long hours, he is dedicated to serving you as Justice of the Peace. It is seldom that a man of this caliber is available, so we must keep him in office serving us with honor and dignity.

Reprint from October 13, Midland Reporter-Telegram

...would be sorely missed if he was not returned to his position.

John Biggs has been a peace justice for 19 years. That experience makes him a valuable resource to Midland County.

He has performed the many duties of his office capably through the years and should be returned for another term.

The other six candid... ...ing election t...

With 19 years of experience John Biggs is highly qualified to perform his duties efficiently. With his intense loyalty to you and your trust in him, your vote will return John Biggs to his office of Justice of the Peace.

Re-Elect JOHN H. BIGGS

Justice Of The Peace

Precinct 1, Place 1

"You cannot replace experience and ability"

Pol. ad paid for by John Biggs Campaign Committee, R.H. (Rusty) Gifford, Treasurer. 610 W. Storey

THE LINEAR SHAPE

Hair shaping, shampoo and conditioning...

NOW $10* (Reg. $17)

Precision cutting and styling are hallmarks of Shears high quality hair care. Free consultation.

Offer ends November 22

Phone 694-2581/Charge It!

Shears at Sears

HAIR SALON

Midland Park Mall...Phone 694-2581

THOMAS G. McINTOSH, MD

Diplomat American Board of Family Practice

Announces the RELOCATION of his offices to--

1811 WEST WALL

EFFECTIVE NOVEMBER 1

Hours by Appointment 682-8661

Sears **SAVE $100 on 89-in. sofas in plaid or floral print**

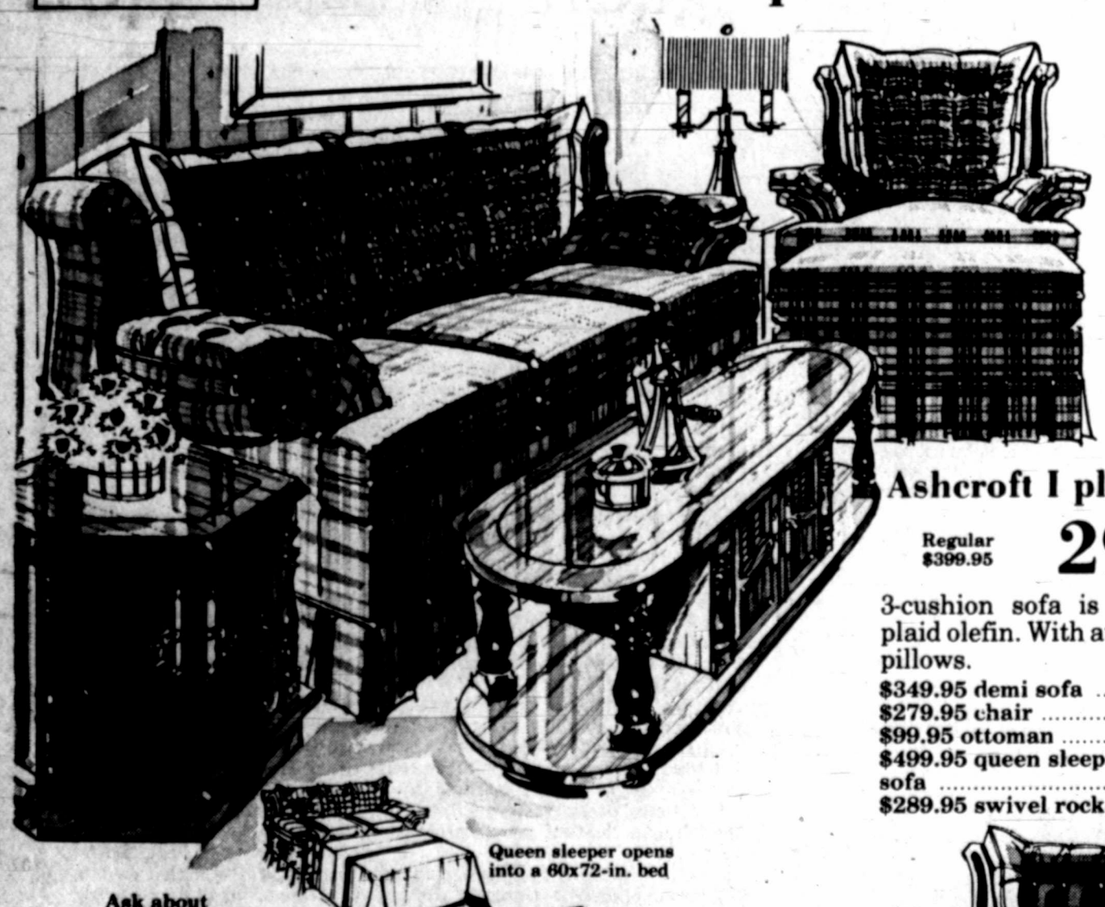

Ashcroft I plaid sofa

Regular $399.95 **299.88**

3-cushion sofa is covered in plaid olefin. With attached arm pillows.

$349.95 demi sofa 289.88
$279.95 chair 249.88
$99.95 ottoman 79.88
$499.95 queen sleeper sofa 399.88
$289.95 swivel rocker 269.88

Queen sleeper opens into a 60x72-in. bed

Ask about SearsCharge Plans

Sale ends November 30

Ashcroft II floral sofa

Regular $499.95 **399.88**

Plush and comfortable sofa has nylon flocked velvet upholstery with deeply-tufted back and attached arm pillows.

$449.95 demi sofa 379.88
$319.95 swivel rocker 299.88
$299.95 chair 269.88
$109.95 ottoman 99.88
$599.95 queen sleeper sofa 499.88
$359.95 recliner ... 299.88
$369.95 recliner ... 309.88

Delivery is not included in selling prices.

Sears Satisfaction Guaranteed or Your Money Back

SEARS, ROEBUCK AND CO.

The NEW Sears in Midland Park Mall

Phone 694-2581

9:30 a.m.-9:00 p.m. Monday thru Saturday

Where America shops for GIFTS OF VALUE

Sears **Check these big VALUES**

Bedspread CLOSEOUT SAVE 66% on New Delhi bedspreads

Regular $59.96 **19.99** Full size only

100% hand-loomed cotton from India. Detailing includes 8-in. hand-tied fringe, rounded corners. Dry clean only. Autumn wheat and natural plaid.

Limited quantities

zip & dash™ Budget Shop

Zip and Dash Dress

Reg. $12.99 **9.99**

Plaids, checks or stripes. Misses' sizes.

Half sizes $13.99 10.99

Sale ends November 3

Infants' sleep 'n' play suit

Reg. $2.27 **1.97**

Choose styles with appliques or embroidered trim. Many colors. NB, 1B, 2B.

Sale ends November 3

SAVE $5 Easy Living paint

Easy Living, reg. $13.99 ..... 8.99 gal.
Semi-gloss, reg. $14.99 ..... 9.99 gal.
Hi-gloss, reg. $14.99 ..... 9.99 gal.
Ceiling, reg. $13.99 ..... 8.99 gal.

Sale ends November 22

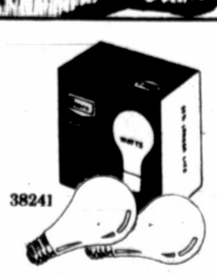

Light bulbs 1/2 price

Reg. $1.79 **89¢**

Choose from 60, 75 100-watt bulbs. Sears glare-free bulbs, 50% longer life. Pkg. of 2.

Sale ends November 4

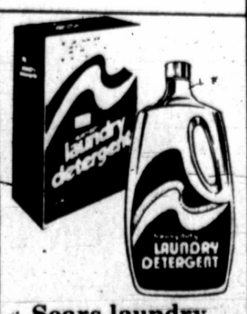

Sears laundry detergent

$12.99 #24 box ..9.99
$6.99 1-gal. bottle 4.99

Sale ends November 15

Childrens and Bigger Boys

NFL Wearing Apparel

20% OFF

Jeans, Shirts, Jackets, Sweaters, Sleepwear, Robes, Caps, Mittens.

Sale ends November 3

CLEARANCE

Large select group Knit Tops

50% OFF

Misses and junior sizes. Short sleeve. Assorted styles and colors.

Limited quantities.

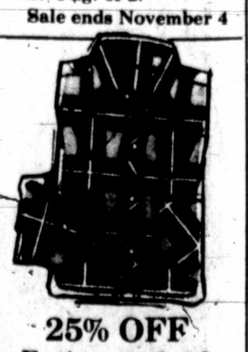

25% OFF Entire stock of flannel shirts

Cotton and cotton/polyester blends. Misses', Jr. sizes.

Sale ends November 3

Ask about SearsCharge Plans

Sears Satisfaction Guaranteed or Your Money Back

SEARS, ROEBUCK AND CO.

Sears in Midland Park Mall

9:30 am-9:00 pm....Phone 694-2581

Where America shops for GIFTS OF VALUE

4.25 million voters expected in Texas

By GARTH JONES
Associated Press Writer

AUSTIN (AP) — When Texans vote Tuesday they will do so with the knowledge their decision and Texas' 26 electoral votes might elect the next president of the United States.

Following last-minute campaign blitzes by both President Jimmy Carter and Ronald Reagan, Texas remained one of five "battleground" states with large blocs of undecided electoral votes.

Too close to call was the almost unanimous prediction for Texas.

Carter scheduled campaign appearances in Houston, Brownsville, San Antonio, Abilene and Fort Worth on Friday and Saturday.

election 80

Reagan was in Houston, Fort Worth, Dallas and Texarkana on Wednesday and Thursday.

In Houston, Reagan touched on one of the main Texas criticisms of Carter — the Windfall Profits Tax — saying Carter had implied it would be paid by major oil companies. "Who is he trying to kid?" Reagan said. "That tax will be paid by you and me, by the consumer in this country....That tax will be responsible for reducing the production of oil by possibly one million barrels a day."

Beginning Tuesday at 7 a.m. and ending at 7 p.m., an estimated 4.25 million voters will cast ballots by paper, machines or punch-cards. Actually, 6.3 million Texans are registered out of the 9.28 million voting-age population.

In addition to the presidential contest, Texans will vote on 24 congressmen, a number of statewide officials, 150 Texas House members, 16 state senators and a host of local office holders, plus nine proposed state constitution amendments.

Three congressional races in particular have attracted attention.

Democrats Jim Mattox of Dallas' 5th District and Bob Eckhardt of Houston's 8th District have been marked by Texas Republicans as prime targets. Mattox faces a strong challenge from Mesquite lawyer Tom Pauken, a Republican who came within 852 votes of unseating him in 1978. Eckhardt, 67, has a serious fight with Jack Fields, a young lawyer from Humble, who has substantial financing from major oil companies. Fields has attacked Eckhardt's votes for the Windfall Profits Tax and to retain oil price controls.

In another congressional race, Fort Worth's 12th District, House Majority Leader Jim Wright, a Democrat, seeks a 14th term with the hope he might some day be House speaker. He is opposed by Republican Jim Bradshaw, who has tried to picture Wright as a liberal, big-spender who has ignored his home district.

Among the statewide races, two Democrats, incumbent Jim Nugent and state Rep. Buddy Temple, Diboll, are favored for the Texas Railroad Commission over Republicans Henry Grover, Houston, and H.J. Blanchard, Austin. Both Republicans conducted limited campaigns and complained that most GOP money was going to Reagan's race.

Another statewide race has attracted attention because it features Republican Will Garwood, of Austin, trying to retain his apointed seat on the otherwise solidly Democratic Texas Supreme Court. He faces Democrat C.L. Ray, now on the Texarkana Court of Civil Appeals.

The proposed changes in the state Constitution include a much-publicized amendment to allow off-premise electronic banking, which is backed by most Texas bankers. An effort to authorize bingo for charity, backed by Roman Catholic churches, veterans and charitable organizations, is oposed by Baptist churches and Attorney General Mark White. Still another proposal would revise Texas' internal judicial appeals system to allow courts of civil appeals to handle criminal cases.

Carter has made four campaign trips to Texas while Reagan has made five. GOP vice presidential candidate George Bush made eight campaign visits to his adopted state. Vice President Walter Mondale visited Texas several times.

John P. Anderson, who has rated low in Texas polls, was in Texas twice.

Some voters may be confused when they see that the Texas ballot lists Anderson's running mate as Milton Eisenhower instead of Patrick Lucey, as the ticket will appear in most other states. In order to meet Texas filing deadline, Anderson first submitted Eisenhower's name and could not change when Lucey was chosen later.

Reagan started out the acknowledged leader in Texas. Carter began gaining about mid-October.

A mid-October poll by Texas Monthly Magazine of 1,500 voters showed Carter and Reagan with 39 percent each, 8 percent for Anderson and 15 percent were either undecided or expressed no preference.

Reagan depends largely on heavy support from the state's two most populuous areas, Dallas and Houston. He also has strong ties in West Texas and the Panhandle, plus parts of East Texas.

Carter's campaign has been directed toward heavy Mexican-American populations in South Texas, including San Antonio, Corpus Christi, and the Rio Grande Valley. He also has strong support in the industrialized and union stronghold area west of Houston in Beaumont-Port Arthur.

Drawing to encourage voting

COUNCIL BLUFFS, Iowa (AP) — Pottawatamie County voters who thought their vote wasn't worth anything may now be thinking twice about whether to cast a ballot on Tuesday.

The Council Bluffs Chamber of Commerce has announced plans for a drawing that will award $1,000 to someone who casts a vote on Tuesday. It's voter encouragement, according to chamber president Raymond Pogge and president-elect David Walthall, who came up with the voting-bonus idea.

Through the county's computerized voting list, each voter is identified by a six-digit number. That number will be used to pick the winner, Pogge said.

About 10 minutes after the polls close, Pogge will draw a one-digit number from each of six containers in the courthouse lobby. The resulting six-digit number will be checked against the voter list to find the winner's name and voting precinct.

A check with the person's polling place will be made to see if that person voted. If so, the person will be declared winner. If not, Pogge will continue drawing numbers until a winner is found.

UNDER 13 FREE UNDER 13
GAME TOWN
Two (2) Tokens With This Coupon
PLAY 25¢ VALUE
GAME TOWN
2503 W. Ohio

14k 20% OFF on Diamonds
Buttercup Pendants with chain

.10ct. reg. 188.00 Sale 151.00
.12ct. reg. 235.00 Sale 188.00
.15ct. reg. 255.00 Sale 204.00
.20ct. reg. 390.00 Sale 312.00
.22ct. reg. 420.00 Sale 336.00
.30ct. reg. 540.00 Sale 432.00
Layaway now for Christmas

Ronquillo's Jewelers
Visa Mastercharge
BUS (915) 682-6214

Big Apple to pay $1 million to women forced to take leave

NEW YORK (AP) — New York City has agreed to pay about $1 million to a group of women who were forced to take maternity leave when they were still willing and able to work.

The settlement was approved Friday by U.S. District Judge Whitman Knapp of Manhattan. Nearly 900 women have filed claims for a share of the settlement. It has not been determined how many actually are eligible.

The settlement is the result of a class-action suit against the city and the Board of Education filed in the names of a supervisor at a city children's shelter, who says she was sent home in her seventh month of pregnancy, and three teachers.

The women said they had been placed on compulsory unpaid maternity leave at various times between July 24, 1968, and the present. As a result, they claimed, they lost salary, consideration for promotion and seniority advancement.

When a proposed settlement of $375,000 was announced in May, it was expected that about 300 women would file claims. However, with about 900 actually doing so, the total was increased to $1 million.

In addition to the cash, women denied advancement in seniority will have their appropriate seniority reinstated to protect them from layoffs.

GET A HEAD START
on holiday baking year end sales. Delicious Pecans - Amber Pieces
Limited Quantity
C. A. & L. PECAN COMPANY
9-5 Mon.-Friday
3½ Miles South of I-20 on Rankin Hwy.

Dial Direct
TO PLACE CLASSIFIED
Want Ads
682-6222

NEVER BEFORE... AT THIS PRICE
The Centennial Fan

ALL BRASS FAN
SOLID WOOD BLADES
5-YEAR GUARANTEE
VARIABLE CONTROL
FAMOUS REVERSE OPTION
Prices Effective Through Sat. Nov. 8th
52" Fan
$235.50
COME BY OUR STORE FOR OUR WEEKLY UNADVERTISED SPECIAL
Fans 'N Things
"The First & Only TRUE Fan Shop In West Texas"
2203 N. BIG SPRING MIDLAND
685-3663
Also Visit Our Lorations: In Odessa Ft. Worth, Brownwood & El Paso
HOURS: MON.-FRI. 10-6 SAT. 10-5

Sears
Ask about SearsCharge Plans
PRE-HOLIDAY Home Appliance values

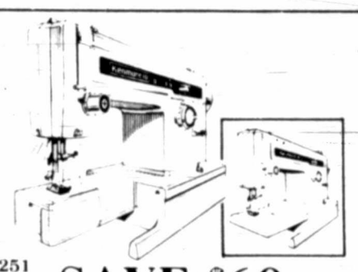

1251
SAVE $60
10-stitch sewing head
Sewing's easy with 5 utility, 5 stretch stitches. Free-arm for cuffs, hems. Built-in buttonholer.
Reg. $229.95
169.95
Sale ends November 26

4211
SAVE $80
Color TV with electronic tuner
19-in. diagonal measure picture. Pushbutton channel selector.
Reg. $479.95
399.95
Sale ends November 26

42072
SAVE $110
Color TV with remote control
19-in. diagonal measure picture. Sensor-Scan channel selector.
Reg. $559.95
449.95
Sale ends November 26

2087
SAVE $50
Power-Mate® canister vacuum
Reg. $209.95
159.95
Powerful motor of 2.5 HP (peak), .95 HP VCMA and 136 air power. Beater-bar brush helps to get out embedded dirt. Dual edge cleaning.
Sale ends November 26

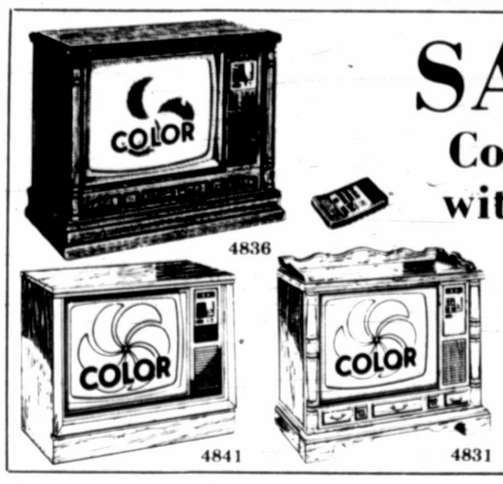

4836 4841 4831
SAVE $100
Console Color TV's with remote control
Regular $899.95
799.95
Your choice of three different cabinet styles. 25-inch diagonal measure picture. Remote control. Reliable Channel Touch channel selection.
Sale ends November 21

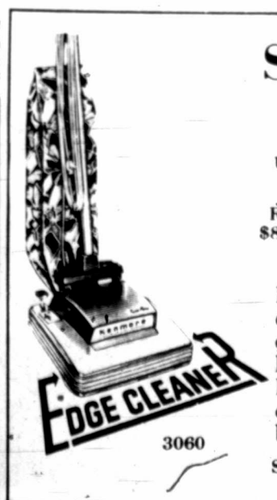

3060
SAVE $15
Adjustable twin fan upright vacuum
Reg. $89.95
74.95
Beater-bar brush for deeply embedded dirt. Four carpet-pile height adjustments. Dual edge cleaner to clean close to baseboards, corners.
Sale ends November 26

50221
Simulated TV reception
SAVE $20
Portable black and white TV
12-in. diagonal measure picture. 100% solid state chassis.
Reg. $129.95
109.95
Sale ends November 22

Simulated TV reception
5037
SAVE $20
Go Anywhere black/white TV
5-in. diagonal measure picture. AC-DC. Batteries extra.
Reg. $149.95
129.95
Sale ends November 22

Each of these advertised items is readily available for sale as advertised Delivery not included in the selling price.

8990
SAVE $20
Power Spray carpet cleaner
Power jets spray your carpet. Liquid and dirt are lifted out.
Reg. $149.95
129.95
Sale ends November 22

91824 91715
SAVE $40
8-track or cassette stereo
Includes stereo receiver, full size record changer, 2 speakers.
Reg. $199.95
159.95 each
Sale ends November 26

91943
SAVE $70
Stereo with 8-track and cassette
Record and play your own 8-track and cassette tapes.
Reg. $269.95
199.95
Sale ends November 22

Sears
SEARS, ROEBUCK AND CO.
Satisfaction Guaranteed or Your Money Back
Where America shops for GIFTS OF VALUE
The NEW Sears in Midland Park Mall
9:30 am to 9:00 pm Monday thru Saturday...Phone 694-2581

Automobile? Buy it with a WANT AD, for less. 682-6222

CONSUMER TIPS

It's profitable to know difference in solicitors

By LINDA TRUITT
Better Business Bureau
of the Permian Basin, Inc.

A major responsibility of the BBB is to review charity projects and solicitations. Upon investigating several recent inquiries, the Bureau has found professionals are currently soliciting businesses and individuals for several local charitable groups.

Usually the business is urged to purchase tickets, advertising or another item in the name of the charity, only in this case it is the solicitor who benefits the most. Since it is often difficult to distinguish between a professional solicitor and a volunteer, knowing how to spot and handle misleading appeals can save your "donation" from going into pockets you never intended.

Telephone soliciting for charities is a big and profitable business. One former professional stated that he and his wife worked for three promoters at the same time; she keeping sales reports and he as a collector on a 6 percent commission. Because of his ability to persuade others, he quickly graduated to the highest commission level possible, 25 percent.

Of all the money that was collected, sponsors were lucky to get even 15 percent of the gross, the informant reported. Half the income was taken off the top to pay for the sales effort, while the other half went for the cost of entertainers, rent of office and show place, printing tickets, telephones and other office expenses. The charity might be guaranteed a small amount of the total, or the profit might be split with the promoter on a 50-50 basis. This same informant reported that in a show for a maternity group, the gross income was in excess of $40,000, but less than 10 percent went to the sponsor of the charitable cause.

The life blood of the promoter is his "tap list" and "cutoffs" which are carefully guarded and must be accounted for by the phone men. A tap list is the list of companies to be called along with their record of payments in the past; the cutoff is the person at the tap who can make the decision to buy.

Asking the right questions will usually squelch a misleading sales pitch immediately, without discouraging a charitable group that has nothing to hide. If you want to consider the offer, but want to be sure your money will benefit the stated cause, you could simply request that the offer be made in writing and then check with your BBB. Or, you might wish to ask the following questions:

—Is the caller a volunteer or an employee of the charitable group, or a paid solicitor?

—Is the solicitor paid a percentage of the funds raised, or a commission on each sale, rather than a flat fee? (Percentage of commission-based fund raising violates the BBB standards for charitable soliciations)

—How much of the money raised will go to the charitable group? How much to the promoter or fund raising firm?

Remember, it's your money, and there are many worthy groups in need of it. Don't be embarassed to ask questions; a legitimate group will encourage your interest, but a solicitor working on a commission basis will be anxious to cut you off and get on to the next prospect.

Always pay by a check made out to the organization, and be wary of solicitors who press to send a "runner" to pick up your donation. This is often the sign of a professional who is paying telephoners, runners and himself out of your "contribution," leaving very little for the charitable group. If you don't really want the item offered for sale, but would like to help the organization, why not consider a direct contribution, all of which will benefit the charity?

If you receive a call that you suspect is misleading, obtain all the information you can and advise the BBB by calling 563-1880.

Teams attempt gold, silver recovery

NAGASAKI, Japan (AP) — Salvage teams have begun an attempt to recover an estimated $2 million worth of gold and silver believed to be aboard a 17th century Portuguese ship lying on the sea bottom off this port city in Western Japan.

The Nippon Maritime Development Co. began the operation Friday after a traditional Shinto religious service.

The Madre de Deus was sunk by Japanese ships in a sea battle in 1609. Divers spotted the wreck in about 155 feet of water.

Earlier this month, the company recovered platinum ingots reported worth several million dollars from the wreck of the Admiral Nakhimov, a Russjan cruiser that sank in a 1905 sea battle with the Japanese navy in the Korea Strait.

Anyone Wanting A Ride
to Vote on
Election Day Nov. 4th
call
684-9164
sponsored by V.F.W.
Local Post 7208

PUT 22 YEARS EXPERIENCE TO WORK FOR MIDLAND COUNTY

- Holds Associate of Applied Science Degree in Law Enforcement
- Has Advanced Certificate from Texas Commission on Law Enforcement Standards and Education
- Has graduated from Federal and City Law Enforcement Academies
- Has attended over 1,800 additional classroom hours in Law Enforcement fields
- Scheduled instructor at Permian Basin Law Enforcement Academy

TOM McGINNIS
Republican Candidate
CONSTABLE-MIDLAND COUNTY
5133 W. Illinois
Paid Pol. Adv.: Tom McGinnis Campaign Fund, Doris Merritt Jones, Treasurer

SOTHEBY'S LOS ANGELES SEEKING 19TH CENTURY FURNITURE AND DECORATIONS TO AUCTION

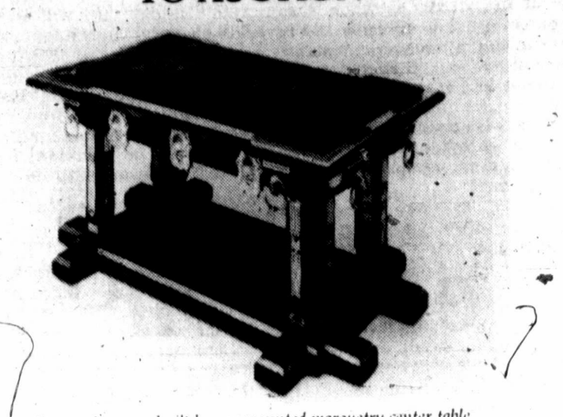

Fine and unusual gilt bronze mounted marquetry center table, sold in Los Angeles, October 1980, for $8,000

Jon King, our 19th century furniture and decorations specialist will be in town to discuss and estimate property for auction. If you have American, English or Continental 19th century furniture and/or decorations which you are considering selling, please call Department F toll free, (800) 421-4141, for an appointment for a free auction estimate.

Mr. King will be in Midland on November 10.

Sotheby Parke Bernet Inc.
Auctioneers and appraisers of fine art since 1744
7660 Beverly Blvd., Los Angeles, California 90036

Dial Direct Classified
Dial 682-6222

New lab dedicated by EPA

ANNAPOLIS, Md. (AP) — It isn't very imposing, just a one-story cinderblock building in one of historic Annapolis' less scenic neighborhoods.

But to the Environmental Protection Agency, the new regional anti-pollution laboratory is a $3.5 million step into the future to help clean up the Mid-Atlantic region.

Opened in late July, the lab was dedicated Thursday as bureaucrats and politicians made speeches and scientists beamed with pride beside computers and the spectrometers which measure toxic substances.

"We are ready to tackle the environmental problems of the 1980s and beyond," said Orterio Villa, director of the facility serving Maryland, Pennsylvania, Delaware, Virginia, West Virginia and the District of Columbia.

"You can't appreciate this place unless you know where we came from," he said of the 32,000-square-foot facility, which replaced a 7,000-square-foot lab in another part of Annapolis.

Presiding over the dedication was Jack Schramm of Philadelphia, director of one of the EPA's 10 regions.

The height you seek, the oak you love and a pendulum you can see from three sides.

Half the fun of owning a clock like this is watching the gleaming lyre pendulum swing to and fro. So, a total of three glass panels are provided to assure your pleasure.

A deeply embossed carved pediment design overscores the handsome Tempus Fugit dial, with its individually mounted Arabic numerals and elaborate corner ornaments.

The weight-driven movement plays the beloved chimes of Westminster each quarter hour and counts on the hour.

Being 77½" tall, this clock will be easy to find when you visit our store. Ask for The New Yorker by Howard Miller. *599.95

Stitch in Time
FINE CLOCKS & CEILING FANS

ODESSA: Santa Fe Square

Sears
PRE-HOLIDAY Home Appliance values

SAVE $130
on this Kenmore laundry pair

5 wash/rinse temperature combinations for all washable fabrics

Special touch-up cycle clears wrinkles, restores neat look

Heavy-duty 2-speed motor handles knits and delicates

Automatic termination senses when clothes are dry, shuts off

Porcelain-enameled top and lid resist chipping and scratches

End-of-cycle signal tells you when clothes are ready

Kenmore® dryers require a gas or electrical connector not included in price shown.

20721/60711

Ask about SearsCharge Plans

Kenmore® 2-speed 6-cycle washer
Regular $419.95
Colors $10 extra
329.95 white
Gives you 25% more room than our standard size models. Has 5 water levels and our exclusive Dual-Action™ agitator that helps get clothes their cleanest. Off-balance switch with buzzer.
Sale ends November 29

Kenmore® large capacity dryer
Regular $299.95
Colors $10 extra
259.95 white
This dryer has a top-mounted lint screen, drop down door. Dryer shuts off when clothes are dried to the level you pre-set to help prevent harsh overdrying of clothes. Cool-down cycle.
Sale ends November 29
$339.95 Gas dryer ... 299.95 white

NO MONTHLY PAYMENT 'TIL FEBRUARY 1981 on SearsCharge Deferred Payment Plan. There will be a finance charge for the deferral period.

CARPET CLEANED

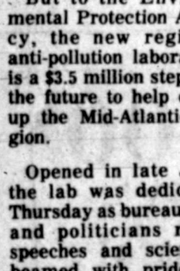

$24.95 ANY LIVING ROOM & HALL (regardless of size)
$34.95 ANY LIVING ROOM DINING ROOM & HALL (regardless of size)

New Advance techniques and chemical developments make possible superior results right in your home—and at a price you can afford. Now you can have your carpets cleaned professionally as often as you like

We'll clean any additional room with either of above specials for..... $13.95

DEEP SOIL EXTRACTION
$34.95 LIVING ROOM & HALL
$44.95 LIVING ROOM, HALL & DINING ROOM

YES, WE DO DYE CARPETING RIGHT IN YOUR HOME AND IT IS READY TO USE IMMEDIATELY. WE WILL ALSO TINT OR COLORIZE YOUR CARPET WHILE SHAMPOOING AT A SLIGHT ADDITIONAL CHARGE. COLORS SO BRIGHT AND VIVID YOU WILL BE AS ASTONISHED AS THOUSANDS OF OTHERS HAVE BEEN!

NOT DELIGHTED? —DON'T PAY!
SINCE 1945
Call now for appointment:
694-2441
Midland, Texas
Guarantee System
GUARANTEE CARPET CLEANING & DYE CO.

SAVE $70

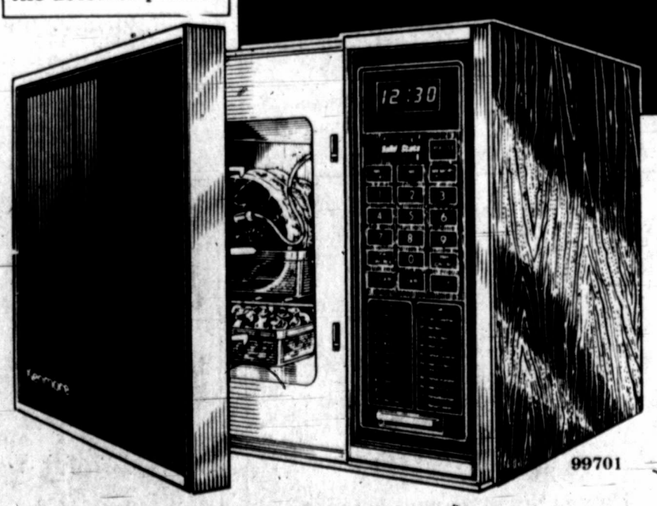

Whole-meal cooking microwave oven

Cook an entire meal in this big oven. Electronic-touch controls, 2-stage memory and delay-cook feature. One-hour automatic "hold warm" control.
Sale ends November 29
Regular $499.95
429.95

99701

Delivery not included in selling price.

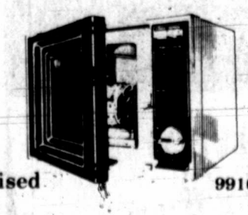

Cook and defrost microwave
Two power levels to rush foods from freezer to table. 10-min. timer.
Regular price
$219

99101

Each of these advertised items is readily available for sale as advertised

Sears
SEARS, ROEBUCK AND CO.
Satisfaction Guaranteed or Your Money Back
Where America shops for GIFTS OF VALUE

The NEW Sears in Midland Park Mall
9:30 am to 9:00 pm Monday thru Saturday...Phone 694-2581

Polish economic woes jeopardize workers' gains

WARSAW, Poland (AP) — Poland, the world's fourth-largest coal producer, has a coal shortage at home. It is one of the visible signs of what government officials describe as the nation's mounting economic miseries — difficulties that jeopardize the gains of the defiant worker strikes in August.

Problems also cited are falling production, a potent currency black market and, most serious, huge debts to Western banks.

Communist Party and government leaders are admitting numerous "mistakes and deformations of socialism" as they try to revive the economy.

The result is a rare glimpse at the severity of the crisis, which one party commentator said threatens to make Poland "the sick man of Europe."

Among the problems:

— Production dropped 9 percent in August and 6 percent in September over the same periods of a year ago, with Polish industrial output running at 80 to 85 percent of capacity and small strikes still occurring each day.

— Coal production has developed a backlog of 4 million tons in the last few months, a shortfall that could rise to 8 million to 10 million tons by the end of the year.

— Poland became a net importer of food in 1980 for the first time — a year after the country recorded its first drop in national income.

"One cannot describe the present situation as a crisis, but rather as an approaching catastrophe," wrote Mieczyslaw Rakowski, a party Central Committee member and editor of the influential Polityka weekly.

Communist Party leader Stanislaw Kania said the key economic error in the last decade was "an enormous overburdening of the national economy with investments....The actual scope of the investments far exceeded the possibilities."

Kania said in the first five years of the 1970s alone, investments in huge plants and other development schemes ran 500 billion zlotys ($16 billion) too high, one-third above the forecast in the central plan.

To make those investments, the Polish economy went into tremendous debt, reaching $20 billion to Western banks alone. That created a vicious circle. The new planning chief, Henryk Kisiel, said paying back those debts now devours "the major part of our income from exports."

Paul Talboys, M.D.

Announces the opening of his office for FAMILY PRACTICE

2300 W. Michigan Ave. Suite 1
685-3077

Hours By Appointment

TIME TO ORDER YOUR FRESH GREEN CHRISTMAS WREATH FROM THE MIDLAND ASSOCIATION FOR RETARDED CITIZENS!

Please return the order form by Tuesday, Nov. 4, with your check to MARC, 2701 N'. "A" For information call 682-9771 We will call you when wreaths arrive, about Dec. 8 Sale proceeds benefit Midland's retarted citizens.

No. of Wreaths _____
Check Enclosed For:

_____$10.00 Wreath picked up at MARC Office.
____$11.00 ea. Wreath delivered to:

Name _____
Address _____
Phone _____

Cable firm postpones 'Warriors'

ONXARD, Calif. (AP) — A cable TV broadcast of the controversial movie "The Warriors," which was blamed for inspiring three deaths when it was released in 1979, was delayed here by a cable TV operator who said a Halloween showing was inappropriate.

Oxnard Cablevision General Manager Al Varden said Friday that although the action "sounds like" censorship, the company's refusal to broadcast the movie about New York gang warfare was "in the best interest of the community."

Varden said the preemption was not a blanket condemnation of the movie, said to have led to the stabbing death of an 18-year-old youth in an Oxnard movie theater lobby in 1979, but instead concerned the timing of its showing on the Home Box Office pay TV network.

He said the film will be played in the future, noting that it has already been broadcast on the Oxnard cable system by another pay-TV company, ON TV.

"Normally I'm totally opposed to any kind of censorsip, which this sounds like," Varden said. "However, the combination of events led us to that decision.

Sears
PRE-HOLIDAY values

SALE! SAVE $41

Men's executive vested 3-piece suits

Regular $140 **$99**

Add polish to your wardrobe with these men's stylishly tailored executive 3-piece suits made of easy-care polyester and wool blends. The Executive Vested suit is also available in 100% polyester.

Sale ends November 8

Ask about SearsCharge Plans

Smooth and silky Qiana® dress shirts

Special Purchase **11.97**

Perma-Prest® dress shirts breathe fashion with every step you take. 100% Qiana® nylon shirts with the look and feel of silk.

Limited quantities

Coordinating fashion-right ties, reg. price ..... 6.50 each

A special purchase, though not reduced, is an exceptional value.

Sears
SEARS, ROEBUCK AND CO.

Satisfaction Guaranteed or Your Money Back

Where America shops for GIFTS OF VALUE

The NEW Sears in Midland Park Mall
9:30 a.m.-9:00 p.m. Monday thru Saturday...Phone 694-2581

FLY AWEIGH TO THE "FUN SHIPS"®

Midland/Odessa's Best Vacation Value

Our spectacular air/sea program will fly you round-trip to the "Fun Ships"® in Miami. Our three sparkling ships sail every Saturday and Sunday of the year. Plus, you'll fly in all comfort and convenience of Continental Airlines.

Unpack once, and cruise to fabulous ports-of-call. Dance in the moonlight. Swing in the discotheque. Try your luck in our casino. Lie bronzing by one of the pools. Or kiss your diet goodbye and eat like there's no tomorrow—with eight delicious meals and snacks a day, it's easy to do. It's no wonder people love us. On the "Fun Ships"® we'll give you the kind of vacation you've been dreaming about. And, enroute to Florida, you will experience a touch of class on Continental's roomy golden jets. All flights offer a choice of top-notch stereo entertainment.

Weekly Miami Departures:
FESTIVALE departs Saturdays for Nassau, San Juan and St. Thomas
CARNIVALE departs Sundays for Samana, San Juan and St. Croix
MARDI GRAS departs Sundays for Nassau, San Juan and St. Thomas

$680 to $980
from Midland/Odessa
per person, double occupancy. Suites are available at additional charge. Rates are higher for certain peak-season sailing dates.

Fall and Winter cruise space available

CONTINENTAL AIRLINES | The "Fun Ships" of Carnival Cruise Lines

For further information or reservations see your travel agent.
Carnival Tours/Miami, Florida ®Registered in Panama

Sears
PRE-HOLIDAY values

Coty's new fragrance

SOPHIA

Like the woman who inspired it, always magnificent ... never the same

Discover a new you in this dramatic blend of exquisite florals with subtle overtones of spices and musk. This splendid collection is at our Coty counter now.

Cologne spray, 2 oz. $11
Cologne spray, 1 oz. 6.75
Cologne pour, 2.5 oz. 9.50
Soap, 3 oz. each, gift box of 3 ..... $9
Dusting powder, 4 oz. ... 7.50

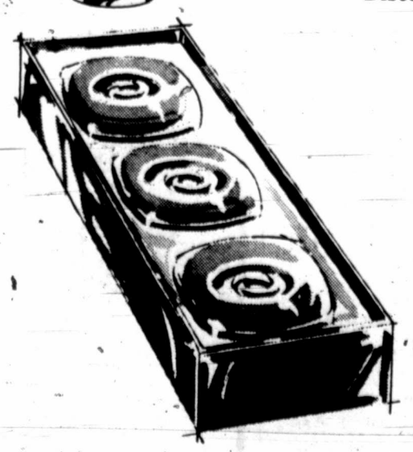

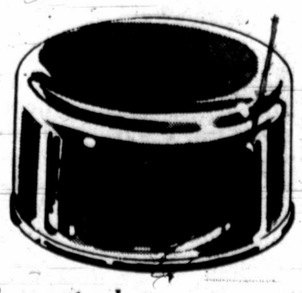

MATCHABELLI

a distinguished new cologne inspired by his image... created for yours

Men, dare to try this new fragrance! It's subtle yet dramatic and compelling. In cologne, creamy after shave balm, invigorating after shave lotion.

Cologne 3.75 oz. $9
Cologne 1.8 oz. $6
After shave lotion 3.75 oz. $7
After shave lotion 1.8 oz. 4.50
After shave balm 1.8 oz. .. $5

Sale ends November 29

Ask about SearsCharge Plans

Sears
SEARS, ROEBUCK AND CO.

Satisfaction Guaranteed or Your Money Back

Where America shops for GIFTS OF VALUE

The NEW Sears in Midland Park Mall
9:30 am to 9:00 pm Monday thru Saturday...Phone 694-2581

RINGING THE BELL

Blacks are encouraged to make rational choice

By BOB TIEUEL

Dear Bob: Blacks must stop voting a one-party ticket. They are being taken for granted by the Democrats and must become more active participants in America's two-party system. To do that, Blacks must examine both candidates and their records and make a rational choice. As the head of California's government from 1966 through 1974, Ronald Reagan appointed more Blacks to key state positions than any of his peers on the other 49 states, and more than any governor in California history.

"Before his administration took office, no Black had served as director of a state agency or department. He appointed six. Reagan's record on welfare, human relations and employment were equally outstanding. He opened the doors of California's civil service system to Blacks, and Black employment rose 23 percent during his administration. He created new permanent jobs through sensible programs that used the experience and muscle of private enterprise. He increased welfare benefits for the truly needy by 40 percent while working with all areas of society to move the unemployed off welfare and into meaningful jobs. Reagan will provide workfare not welfare, real work and not make-worth jobs.

"I am most enthusiastic about Reagan's call for 'enterprise zones' in America's depressed urban areas to rebuild them through a practical partnership between government and industry. Above all, Ronald Reagan is not a racist. I am always most suspicious -- and all Blacks should be too -- of the candidate who first raises the race issue in any campaign. Wish I could be with you on Black College Day in the Permian Basin, but we can all meet at the polls on Nov. 4." — Dr. L. P. Tolliver

There can be little doubt that more Blacks will vote for the Republican nominee -- Ronald Reagan than they did for the nominee -- Ford in 1976. Some of the nation's top leaders are in the Reagan camp as evidenced by the letter above from an old bellringer, Dr. L. P. Tolliver, an educator from Oklahoma, where this correspondent first saw the light ot day. The question: Will it be a large enough "swing" vote in the more black populated areas of the North and East.

The 1980s are considered as prospectively difficult times for Black people because of the increasing problem of inflation, the fact that big business is in a recession -- restricting production and limiting hiring -- and growing unemployment, according to Dr. Charles W. Faulkner, a black psychologist with NNPA. He believes that a period of benign neglect is in prospect during which time Blacks will be in a void -- little advancement as a group, minimal opportunity and increasing conservatism, he adds.

He states that it does not matter whether Carter or Reagan is elected, Blacks must accept the challenge of the increasing psychological pressures that will be exerted upon them and refuse to be broken emotionally. Emotional toughness and a commen sense appraisal of the world go quite a way toward the development of emotional stability, Faulkner believes.

SUNDAY'S CHILD: Sometime ago, some off the nation's top Black leaders made a joint statement and declared, in part, "Our communities are in turmoil. The elements that destroy human lives are running rampant. The greatest challenge that faces us as a people today is how to communicate a sense of moral pride to children who seen so much temptation.

"For generations, the Black church has been a powerful influence in our lives. The Black church brought us through slavery, and it can still be a positive influence in our young people's lives and in our communities. We need to care more about the Black church today."

We salute Mt. Zion Baptist Church and its beloved pastor, the Rev. Lon Bailey of Pecos, for 30 years of faithful service.

Carter and Reagan argue about young voters, SSI benefits

WASHINGTON (AP) — In the waning days of the campaign, President Carter and Ronald Reagan are taking opposite stands on whether Social Security will give young voters their money's worth.

Ronald Reagan says it won't. Carter and his commissioner of Social Security say it will.

The dispute spilled over from Tuesday's debate, in which Reagan said, "I don't believe we can go on increasing the tax because the problem for young people today is that they're paying in far more than they can ever expect to get out."

In Pittsburgh on Wednesday, Carter said that was "exactly contrary to the facts." Thursday, Social Security Commissioner William J. Driver said Reagan's remark "is not true."

"The typical younger worker will get more out of Social Security than he put into the system," said Driver, adding that "the average young male worker with dependents can expect to receive more than three times what he will pay in taxes."

A single young woman with average earnings can expect a return of more than twice her taxes, Driver said.

But Reagan's camp stuck by its guns and said Driver's ratios ignored the fact that employers must pay a matching share of the payroll tax.

That cuts those ratios in half, said Kevin Hopkins, a senior policy analyst for the Reagan campaign.

The Social Security table on benefit-tax ratios for 22-year-olds shows much narrower rates of return for two-earner couples and single male workers. By Hopkins' calculation, counting the combined payroll tax, some couples and high wage earners will get back less than the total tax paid in.

Dwight Bartlett, chief actuary of Social Security, said that the young workers as a whole still show a positive rate of return, even if you count trhe combined payroll tax.

Bartlett said workers 20 to 24 "can expect to get back roughly 15 percent more" than they and their employers pay in. If only the employee tax is considered, they will get back 130 percent, he said.

Court to give verdict

SEOUL, South Korea (AP) — The military appeals court trying dissident leader Kim Dae-jung will announce it verdict on Monday, the martial law government said today.

Kim, once a prime contender for the South Korean presidency, has been sentenced to death for sedition by a lower court. The appeals panel can confirm that sentence or reduce it.

We Need THE BEST!

The Midland Reporter Telegram endorsed DeWayne Davis saying....

"It's our opinion that C. DeWayne Davis is the best choice in the race for county commissioner of Precinct 3. Davis defeated incumbent Commissioner Jack Leonard in the May primary. A former instructor of goverment, sociology and economics, Davis taught at both Midland High School and Midland College. His adherence to the principles of fairness and equality for all Midland County residents should make him a valuable addition to the court."

VOTE NOV 4th

DeWayne Davis

County Commissioner, Precinct 3

Democratic Party

Pol. ad paid for by C. DeWayne Davis Campaign Committee Jerry Prothro, Treasurer 111 N. "C" St.

Israelis like U.S. supermarkets

TEL AVIV, Israel (AP) — Israelis are learning to shop in American-style discount supermarkets where power saws and pickles are sold under one roof at prices just a bit higher than wholesale.

Hailed as shopping's latest rage, the new markets are taking business away from more traditional outlets like ordinary supermarkets, open-air produce markets and the corner grocery where the customer's name is known and accounts due on payday are entered in a worn ledger.

There's still credit at the new super-supermarkets, but it's by credit card, and the transaction is carried out at a stainless-steel checkout counter with a computerized cash register.

Israelis call the new markets supershuks or hypershuks — "shuk" is Hebrew for market. They didn't exist until a few years ago when the national Tnuva marketing cooperative opened its first Hypershuk and started a rush into cinderblock, warehouse-like stores planned for low overhead and high turnover.

"They're one of the better solutions to the shrinking national paycheck," said Maya Tavori, director of the Consumer Authority.

Ms. Tavori cited surveys that show the new markets are drawing 30 percent of all consumers with prices 10-20 percent cheaper than corner groceries and ordinary supermarkets.

"People are becoming much more concerned with saving money," Ms. Tavori said.

Volleyball game set

The American Association of Critical Care Nurses (AACCN) is sponsoring a nurses vs. physicians volleyball game at St. Ann's Catholic Church gym Friday to raise money to send Midland nurses to critical care seminars held throughout the year.

The volleyball game is scheduled for 7 p.m. at the gym, located at 206 N. M St. Admission for adults is $1 and for children is 50 cents.

Ching Fang Wu, M.D.

General Practice

Announces the opening of his new Office at

2407 W. LOUISIANA

Suite 100, Oaktree Plaza

Office Hours by Appointment 685-4044

Sears Portrait Studio

BABIES · CHILDREN · ADULTS · FAMILY GROUPS

Last time this offer available for delivery by Christmas

18 color portraits 8.95 total

includes 95¢ deposit

No age limit. Photographic package includes three 5x7s and 15 wallet size color portraits. 95¢ for each additional subject in portrait. Choice of backgrounds. Poses our selection.

Offer good for portraits taken Thru Sat., Nov. 15

Tues., Wed., Thurs., Sat. 10:00 a.m.-6:00 p.m.

Friday 10:00 a.m.-8:00 p.m....Closed Monday

Midland Park Mall

Sears

Use your Sears charge card. SEARS, ROEBUCK AND CO. Satisfaction guaranteed or your money back.

Sears PRE-HOLIDAY values

Delivery is not included in selling prices.

ENERGY SAVERS*

*Energy Tax Credit for qualified products applied to those products when installed in a principal residence built before April 20, 1977. The credit amount to 15% of the first $2000 spent on any qualifying product before January 1, 1986 (a maximum credit of $300). But at least $67 must be spent on qualifying products.

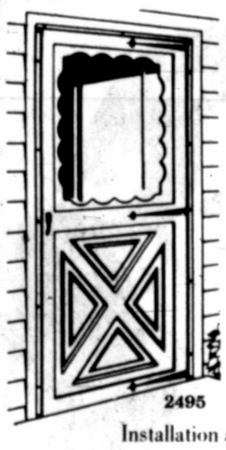

SAVE $10

Sears pre-hung crossbuck style insulating door*

Reg. $94.99

84.99

Storm-screen door has rugged 1¼-in. thick main frame. 32 or 36-in. wide.

Sale ends November 8

2495

Installation available, extra

15% OFF

Sears custom storm windows*

with purchase of 8 or more

Our best custom insulating windows can help cut energy consumption by improving insulation. White or mill finish aluminum. Clear or tinted glass.

Sale ends November 8

4720

Installation extra

FREE ESTIMATES

on these installed home improvements

Let Sears Install It...or Do-It-Yourself

Ask for your FREE ESTIMATE on installation by Sears professional, authorized installers, no obligation.

50% OFF

11½-gauge 48-in. chain link fence fabric

When you buy top rails, posts, gates and fittings at Sears regular low prices

Rust-resistant galvanized fencing. Installation extra.

36, 60 and 72-in. fabric also on sale

Sale ends November 8

Installation available, extra

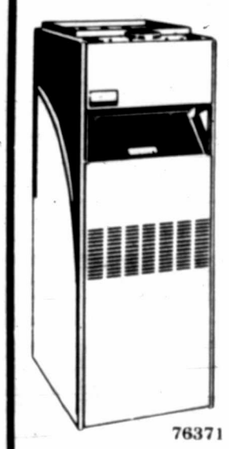

SAVE $40

"Pilot FREE" space saver gas furnace

Reg. $429.99

389.99

Installation extra.

Direct spark ignition system helps save energy. No standing pilot flame. Multi-speed direct drive blower. Safety limit control. 55,000 Btuh.

Sale ends November 8

76371

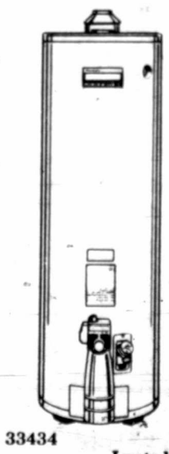

SAVE $15

Kenmore® Power Miser™ "5" water heater

Reg. $164.99

149.99

Installation extra

Polyurethane foam insulation provides 175% more insulating effectiveness than our standard gas models.

$184.99 40-gal. water heater 169.99

Sale ends November 8

33434

Installation available, extra

40% OFF

Flanders built-in kitchen cabinets

Remodeling is easy with Sears complete kitchen planning service. Sink, faucet, counter-top and installation extra.

Sale ends November 22

3500

Call Sears Custom Kitchen Planning Service

Blown-in Insulation*

15% off

Per 100 sq.ft. installed to R-19. Thickness of fiber glass. The higher the R-value, the greater the insulating power. Ask your seller for the fact sheet on R-value.

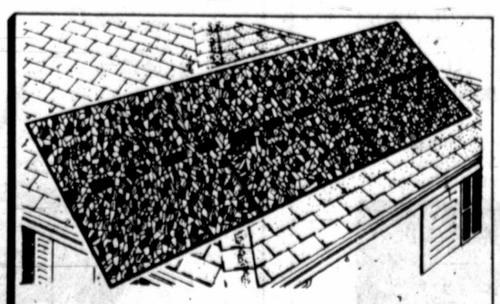

SAVE on Johns Manville 3-tab glass fiber roofing

Glass fiber base covered with asphalt will not rot like organic material.

10% OFF

Installation extra

Sale ends November 15

SAVE $40

1/3-HP garage door opener

Choose from 19,683 digital codes for security. 2-button receiver; key lock; 1/3-HP motor.

Reg. $199.99

159.99

Sale ends November 22

6639

Each of these advertised items is readily available for sale as advertised.

Ask about SearsCharge Plans

Sears

Satisfaction Guaranteed or Your Money Back

SEARS, ROEBUCK AND CO.

Where America shops for GIFTS OF VALUE

The NEW Sears in Midland Park Mall

9:30 am to 9:00 pm Monday thru Saturday...Phone 694-2581

Sears

IMMEDIATE OPENINGS

FULL TIME and PART TIME

SALES

•5 Day Week
•Paid Vacation and Holidays
•Hospital and Life Insurance
•Profit Sharing Program

Apply in person to Personnel Dept.

Applications Accepted

9:30-11:00 a.m.

2:30-5:00 p.m.

Sears, Roebuck and Co.

Midland Park Mall

An equal opportunity employer M/F

Your horoscope

By JEANE DIXON

Monday, November 3, 1980

YOUR BIRTHDAY TODAY: Top box office star Charles Bronson shares this birthday with you, and like most Scorpios born on this day, he is a human volcano of energy. You can count on this same type of vim and vigor to carry you far in both career and romance in the year ahead. Higher-ups will take note of your remarkable business acumen, and sizeable gains are possible in income, prestige. You will soon unravel some secrets that will make life and love much easier.

ARIES (March 21-April 19): Now is the time to obtain approval for an important change in business operations. Your ego may receive a giant boost when others express admiration for your wit.

TAURUS (April 20-May 20): Keep any promises made to loved one. Financial matters demand prompt attention. A special need soon will be fulfilled. Dine out with an old and cherished friend.

GEMINI (May 21-June 20): Take the time you need to think things through. Something you have recently made or done is the source of deep pride! Be careful to keep calm when discussing domestic problem.

CANCER (June 21-July 22): Continue your creative efforts. Intuition plays a major role in the day's success. A platonic relationship may be worth more to you than a romantic encounter.

LEO (July 23-Aug. 22): Efforts to beautify your home will increase its value while giving you a great feeling of satisfaction. Face any problems head on. "Playing ostrich" will only add to feelings of tension.

VIRGO (Aug. 23-Sept. 22): Family members volunteer to shoulder more responsibilities. Follow your hunches. Something that now appears to be a long shot could pay off big later on.

LIBRA (Sept. 23-Oct. 22): Give loved one a well-deserved pat on the back. Domestic tension eases. Diplomacy is the key to getting along with difficult relatives, co-workers. Spend more time on budgeting.

SCORPIO (Oct. 23-Nov. 21): Let mate or close ally take the initiative today. Steer clear of friends promoting risky business or financial ventures. A reputation for dependability is a tremendous asset.

SAGITTARIUS (Nov. 22-Dec. 21): Do-it-yourself projects save money and give you a new sense of accomplishment. Younger relative is willing to lend a helping hand. Share good news with friends, neighbors.

CAPRICORN (Dec. 22-Jan. 19): A happy day for affairs of the heart. The emphasis is on tracking down the elusive. Loopholes can be found that can save both time and money. Utilize the expertise of lawyers, accountants.

AQUARIUS (Jan. 20-Feb. 18): Concentrate on those projects already under way and avoid becoming involved im any secret transactions. Someone you meet on a journey could be of great assistance in the near future.

PISCES (Feb. 19-March 20): Make full use of your public relations skills to further your career ambitions. An influential associate may be taking a second look at what you have to offer. Do not neglect routine tasks.

Eric Fryar, 18, son of Jack and Maridell Fryar, of 2409 Auburn Place, is the Junior Jaycee of the Month. Fryar is a senior at Lee High School. His school activities include editor of the Rebel Roster, National Honors Society, Student Council, Drama Club, Speech Club and president of the German Club.

Black ranks to reach record

By BETTY ANNE WILLIAMS
Associated Press Writer

WASHINGTON (AP) — Black candidates from two new districts are expected to win election to Congress Tuesday, pushing the number of black representatives in the House to 18, the highest level ever.

The numbers of Hispanic and Japanese American members of Congress are likely to hold steady.

There are no black candidates for the Senate. The only black to serve in the Senate in recent years was Edward Brooke, R-Mass., who was defeated in 1978.

One Japanese-American senator, Daniel Inouye of Hawaii is considered a shoo-in as he seeks a fourth term. Two other senators, Spark Matsunaga, D-Hawaii, and S.I. Hayakawa, R-Calif., are not up for re-election. And three Japanese-American House members, Robert Matsui, D-Calif., Norman Mineta, D-Calif., and Danial Akaka, D-Hawaii, are all leading their races.

The four Hispanic members of the House — Edward Roybal, D-Calif., Manuel Lujan, R-N.M., Eligio de la Garza, D-Texas, and Henry Gonzalez, D-Texas — are favored in their contests.

The new districts which are likely to choose black candidates are in California and Illinois.

Former lieutenant governor Mervyn Dymally is given the edge in a contest to fill the seat being held by Rep. Charles Wilson, a California Democrat. Wilson was clobbered by Dymally in a primary campaign which preceded his censure by the House for financial misconduct.

Dymally's challenger is Don Grimshaw, a Republican who is a logistics systems engineer.

In Chicago, publisher Gus Savage is expected to win the seat being vacated by Rep. Morgan Murphy. Both are Democrats. Competing for the seat is Marsha Harris, a nurse.

In addition, two new black members are likely to be elected to succeed black congressmen Charles Diggs, D-Mich., who resigned from Congress, and Rep. Bennett Stewart, D-Ill., who was beaten in the primary.

Diggs submitted his resignation after he failed on appeal to overturn his conviction for misuse of his office payroll.

George Crockett, a retired judge, was chosen by the Democrats to succeed Diggs and is expected to defeat Republican Michael Hurd and Libertarian Robert Roddis.

Stewart was beaten by Democratic state senator Harold Washington in the Illinois primary. Washington is given a good chance of defeating Repblican ward official George Williams.

Twelve blacks, all Democrats, are expected to be returned to their seats.

Three are from California: Reps. Ronald V. Dellums, Julian Dixon and Augustus Hawkins. The others are Reps. Cardiss Collins of Illinois, Parren J. Mitchell of Maryland, John Conyers of Michigan, William Clay of Missouri, Shirley Chisholm of New York, Charles Rangel of New York, Louis Stokes of Ohio, William Gray of Pennsylvania, Harold Ford of Tennessee and Mickey Leland of Texas.

There also are two non-voting House members who are black. Both are likely to win their re-election bids. Walter Fauntroy, the delegate from the District of Columbia, is a Democrat. Melvin Evans, is the resident commissioner of the Virgin Islands.

WANT ADS
Dial 682-6222

Sears

CUSTOM SALE!

Save 4 ways on custom draperies

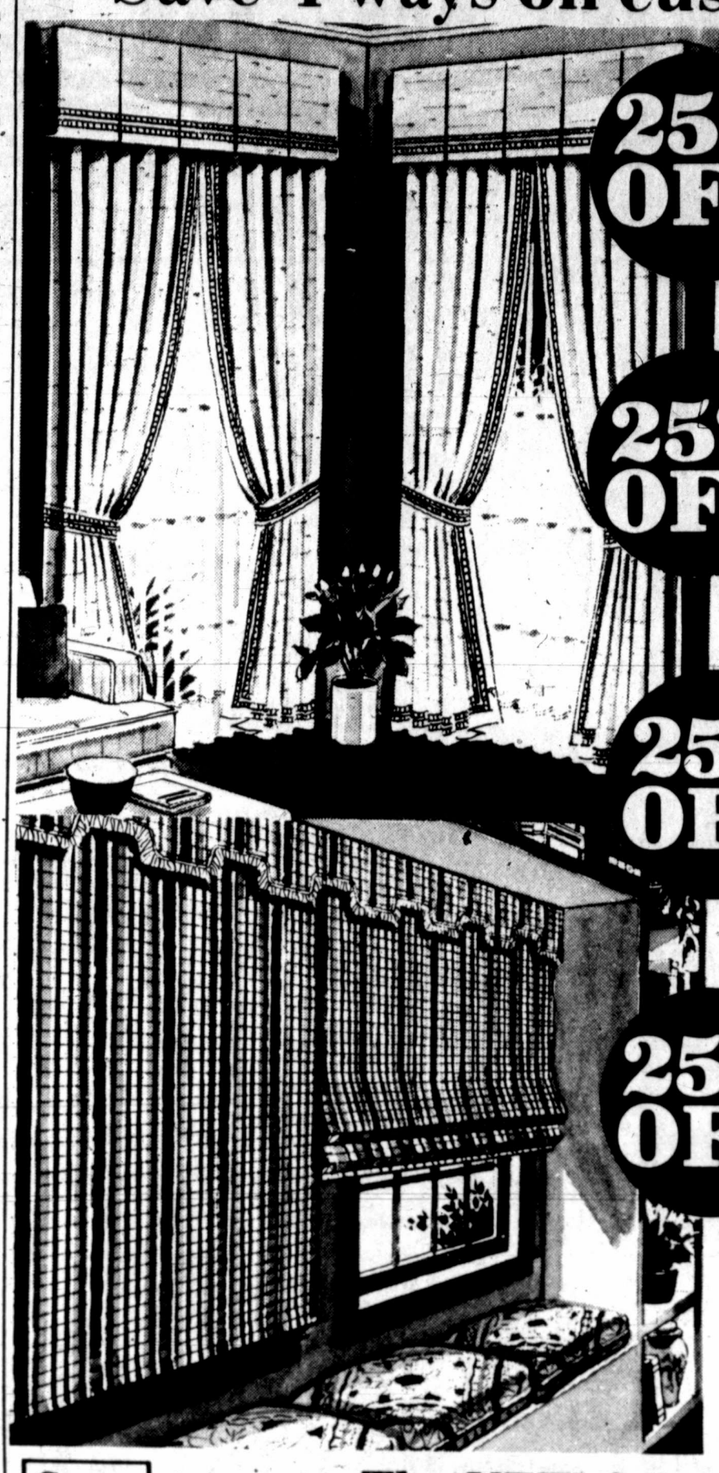

25% OFF

CUSTOM ANTIQUE SATIN

Dauphine antique satin of rayon and acetate for a luxurious look. Choose from a large selection of colors.

25% OFF

CUSTOM SHEERS

Piroutte sheers for a great looking complement to custom draperies. Of 100% polyester batiste in coordinating colors.

25% OFF

CUSTOM CHALLIS LINING

Add insulation against heat and cold with our rayon and polyester challis lining.

Sale ends November 22
Labor and installation extra

Ask about SearsCharge Plans

25% OFF

CUSTOM WOVEN WOODS

Add contemporary good looks to any window with woven woods. Natural wood combines with textured yarns. Romans, roll-ups, and woven draperies.

Sale ends November 15
Labor for Custom draperies extra.

we make house calls

Call today!
Our custom decorators will give you a free estimate and decorating advice plus our colorful 68-page Decorating Ideas book.

Sears SEARS, ROEBUCK AND CO. Satisfaction Guaranteed or Your Money Back
Where America shops for GIFTS OF VALUE

The NEW Sears in Midland Park Mall
9:30 a.m. to 9:00 p.m. Monday thru Saturday...Phone 694-2581

REPUBLICAN

Jay Floyd for DISTRICT JUDGE

Impartial and energetic.

Jay Floyd—
- is not a part of those who would seek control of this office for political purposes.
- is the young and energetic candidate who will bring a fresh new voice to District Court.
- will preside over District Court with fairness and impartiality.

He will listen and act.

Elect Jay Floyd on November 4th.

Vote absentee through Oct. 31st.

Pd. Pol. Ad by Committee for Jay H. Floyd, Kathy Maxwell—Treasurer, 200 W. Texas, Midland, TX 79701

Sears PRE-HOLIDAY values AUTO CENTER OPEN 7:30 AM 'TIL 9:00 PM

Ask about SearsCharge Plans

A. $189.99 1½-ton Professional floor jack 149.99
Sale ends November 15

B. $99.99 Speed control 79.99
Sale ends November 22

C. $2.59 Replacement engine air filter 1.99
Sale ends November 8

D. $39.99 Quartz-halogen light kit ... 29.99
Sale ends November 22

E. $199.99 AM/FM-stereo cassette or 8-track 159.99
$54.99-$59.99 Jensen coax speakers ..... 39.99-44.99 pr.
Sale ends November 8

VALUE of the WEEK

Sears Spectrum Plus 15W-50 motor oil
Regular $1.29 qt. 1.09 qt.
Sale ends November 15

Wheel alignment
Regular $14.99 13.88
We'll set caster/camber and toe, inspect front end and adjust steering. Includes most American-made and air conditioned cars. Torsion bar adjustment extra when required. Pickups and vans extra.

Wheel bearing pack
Reg. $8 6.88 drum Reg. $16 12.88 disc
Sears experts will pull bearings, inspect, clean and repack bearings with grease. For most American-made cars.
Sale ends November 5

Sears SEARS, ROEBUCK AND CO. Satisfaction Guaranteed or Your Money Back
Where America shops for GIFTS OF VALUE

SAVE $10 on Sears 48 battery

Regular $54.99
44.99 with trade-in
410 amps cold cranking power, 107 minutes reserve capacity. Group 24. Top or side terminals. For most American-made cars, many imports.
Sale ends November 15

$4 OFF SteadyRider RT radial-tuned shocks
Helps give comfort and control with radial tires. For most American-made cars, many imports. Installation extra.
Regular $16.99
12.99 each
Sale ends November 15

SAVE $57 to $96 on 4 RoadHandler radials

Our best radial and it's our longest-wearing tire. Two steel belts resist impact and tread squirm for good tire mileage. Two radial plies for responsive handling.

SAVE $35 to $73 on 4 all-season radials

WeatherHandler. Great traction on wet, dry, snow and ice. Two steel belts for strength and good tire mileage.

Buy one tire at regular price, get second tire at 40% OFF
SuperGuard Belted. Our best non-radial tire has two fiberglass belts and two polyester plies for strength.

Mounting and rotation included.
Valve stems and balancing extra.
Tire sale prices in effect 'til November 29

The NEW Sears in Midland Park Mall
9:30 am to 9:00 pm Monday thru Saturday...Phone 694-2581

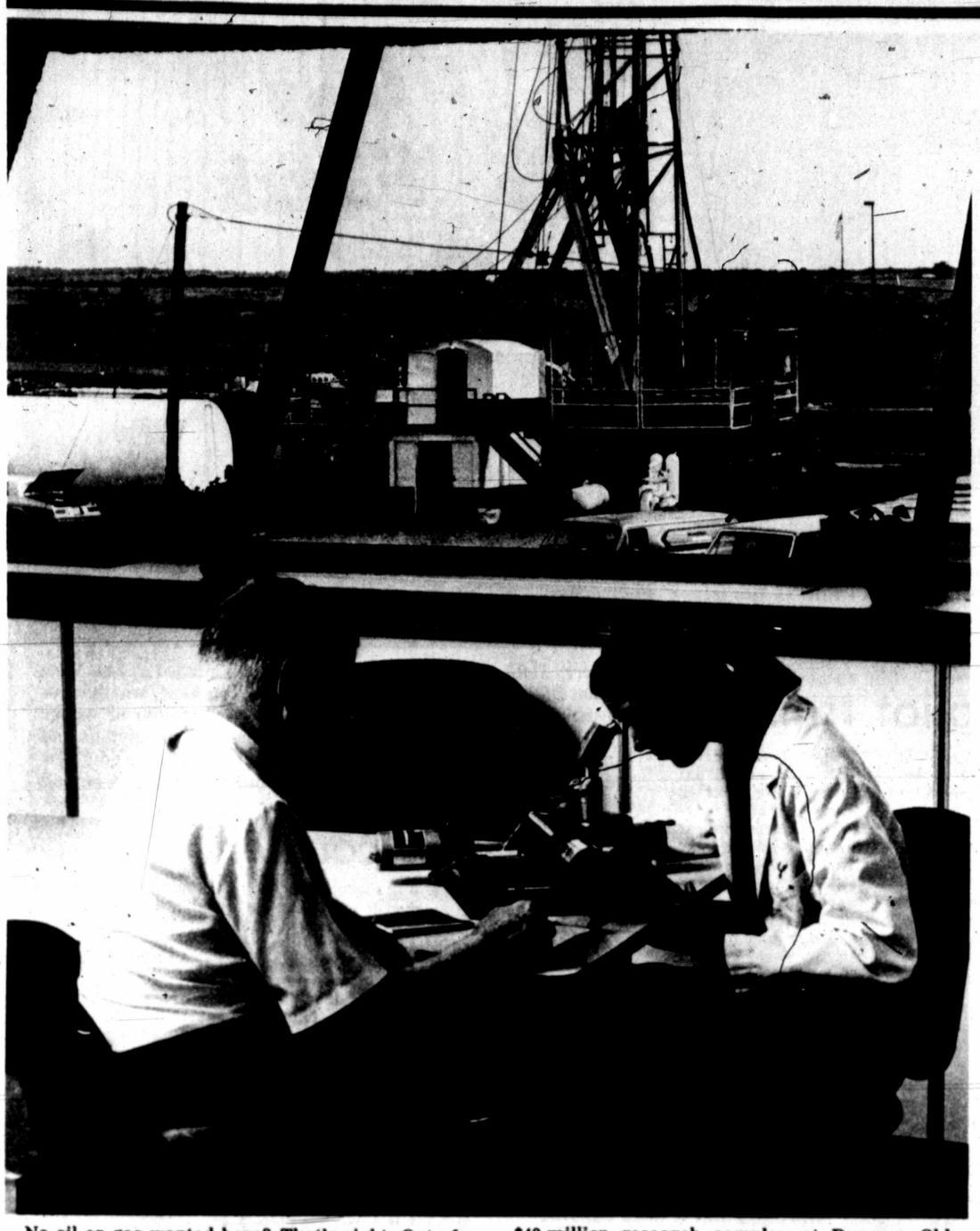

No oil or gas wanted here? That's right. Out of the 60,000 wells being drilled in the U.S. this year, the well in background is hoped to be dry. Its owner, Halliburton Services, doesn't want to find anything in the well being drilled outside its New $40-million research complex at Duncan, Okla. Instead the hole will be used to test downhole tools and chemicals. Halliburton is holding open house today for its new facility.

Operators establish mark for acreage under lease

By MAX B. SKELTON
AP Oil Writer

HOUSTON (AP) — Backed by higher wellhead prices, domestic oil and gas operators have set another record for acreage held under lease.

At the end of 1979, the industry had 447.1 million productive and non-productive acres under lease in 33 states. That was 19.8 percent of total land area of the 50 states.

It was the second consecutive year for the industry to move to a new record after a prolonged period of belt-tightening prompted by a 15-year slump in drilling operations.

The new total compares with the old record of 432.1 million acres under lease at the end of 1978 and with the previous all-time high of 424.2 million at the end of 1959.

The drilling slump had dropped the holdings to a modern low of 325.1 million acres in 1967.

The industry released huge chunks of acreage as well completions dropped from a record 58,160 in 1956 to a modern low of 27,300 in 1971. The renewed interest in leasing activity accompanied a gradual comeback in drilling operations that led to 51,263 well completions last year.

New figures on productive and non-productive acreage were released in the 1980 editon of "The Oil Producing Industry in Your State." The annual publication of the Independent Petroleum Association of America includes 134 pages of industry statistics on nation wide operations and for each state with oil or gas production.

The addition of Oregon this year boosted the number of producing states to 33.

Oregon's first production was reported as the 1979 output of 15.1 million cubic feet of natural gas in Columbia County where 21 wildcat and development wells led to five gas completions and 16 dry holes. The proved reserves at year-end were estimated at 200 million cubic feet.

The booklet indicated 700 productive and 4.5 million non-productive acres or 7.3 percent of Oregon's total land area were under lease at the end of 1979.

An introduction to the 1980 edition says almost 30 percent of the total acreage under lease across the nation is controlled by the federal government. Geologists contend much of the domestic oil and gas yet to be discovered is beneath public lands and the trade group expressed hope "that government policy in the future will encourage the increased use of these public lands for oil and gas exploration and development."

A new chart in the booklet indicates more than 1,600,000 persons are employed by the domestic industry.

The independents gave this breakdown for employees within the industry's major segments: gasoline service stations 584,200, oil and gas extraction 470,400, wholesale trade 231,600, transportation 186,900, and refining-manufacturing 169,700.

The trade group said a survey of each of the 50 states was made because such information of the number of employees within the industry was not available by state from any published source.

By individual state, the employee totals ranged from a low of 2,045 in Vermont to a high of 325,164 in Texas.

Productive leases at the end of 1979 totaled a record 50.1 million acres, compared with only 25 million at the end of 1959. The new non-productive total of 397 million acres, however, was still below the all-time high of 399.1 million set in 1959.

At the end of 1979, the nation had 526,855 producing oil wells. While still well below the record 617,057 reported in 1961, the new total indicates a continuing although slow comeback since the drilling slump and abandonments dropped the count to 494,352 in 1974.

Since 1859, the industry has drilled 2,526,748 wells. Oil producers totaled 1,484,768, gas producers 264,925. The remaining 777,055 or 30.7 percent were dry holes.

Report supports uranium loss theory

By MATT YANCEY

ERWIN, Tenn. (AP) — A newly released report supports, but doesn't prove, a theory that there was nothing suspicious in the loss of 48.4 pounds of bomb-grade uranium from a plant which makes reactor fuel for Navy submarines, a federal official said Friday.

A previously classified report by the Nuclear Regulatory Commission said all but 11.26 pounds of the uranium that disappeared from the plant here last year can be accounted for. The statement in the report, released Thursday, was based on the amount of uranium that was absorbed into the floor of the plant, remained as residue in pipes, was disposed of and escaped into the air.

Estimates on the amount of highly enriched uranium needed to produce a bomb range from 23 pounds to 39 pounds.

Nuclear Fuel Services Inc., which runs the plant, estimated that one pound of vaporized uranium escaped into the air in an unplanned release on Aug. 7, 1979. But the NRC figures show the release was at least 2½ pounds and could have been up to 15 pounds.

At 15 pounds, the NRC said, the maximum radiation exposure to a child living next to the plant would have been 500 millirems, the equivalent of 25 chest X-rays.

"The chance of an individual developing cancer as a result of a one-time exposure to 500 millirems is one in 4 million," NRC spokesman Ken Clark said.

The report was declassified Oct. 17, six months after it was prepared.

Jim Partlow, chief of the NRC's materials control licensing branch, said Friday that "a lot of uncertainties and a lot of assumptions" are built into the commission's calculations on how much uranium was absorbed or lost as residue.

But he said the report tends to confirm conclusions by the FBI and the commission's investigators that there was no breach of security.

"We could find no malicious act and the FBI didn't uncover anything fishy," Partlow said. "This is just another piece of information that, if you choose to accept it, leans in that direction.

"But it doesn't prove anything except that the accounting procedures at the plant were short of what they should have been," he said. He added that the NRC still doesn't know exactly why.

The NRC ordered Nuclear Fuel Services, a subsidiary of Getty Oil Co., to close the plant Sept. 18, 1979, one day after the company reported that the uranium had been lost between June 18 and Aug. 14 last year.

Citing the need to maintain national security, the government at the time refused to specify how much uranium was missing, saying only that the amount exceeded a 19.8-pound limit on discrepancies allowed for each two-month period.

The details of how much was missing and of the NRC's calculations were revealed in the report.

Nuclear Fuel Services resumed production in January after implementing new safeguards such as using new equipment, resurfacing the plant's floors to reduce absorption and improving measurement of waste.

But the 19.8-pound limit on discrepencies was eliminated.

Synthetic fuel flow expected in '80s

TULSA, Okla. — Commercial production from the U.S.'s first synthetic fuels plants should be on stream by the mid to late 1980's, Oil & Gas Journal says in its Oct 27 issue.

But construction and demonstration work under way or likely to start soon probably won't yield enough production to meet the government's goal of 2 million barrels a day of synfuels output by 1992, the weekly magazine says.

The industry's synfuels managers expect the pioneer commercial plants will be oil shale and coal liquefaction and gasification ventures. Manpower, fabricating capacity, lead time and other constraints will hold the lid downon progress toward the government's expectations, the Journal says.

Other synfuel managers hope a large-scale effort could provide the U.S. with a mature industry by the turn of the century.

At the present, the embryo synfuels industry can boast these developments:

— Four large oil-shale ventures due commercial production by 1987 and five other sizable facilities planned.

— Three commercial synfuels from coal plants under construction and site preparation under way for a fourth.

— Two large coal liquefaction pilot plants recently commissioned and at least two others to begin construction in 1981.

— Good prospects for near term construction starts on several other demonstrations and commercial coal plants.

But synfuel managers expect high mortality rates for other commercial-scale projects that surfaced during recent Department of Energy financial aid offerings. Those proposals face hurdles ranging from extensive permitting to increasingly tight supplies of capital, manpower and hardware.

If the big projects aren't ready to enter the detailed engineering phase, they won't be built by 1985, the Journal reports.

Government incentives, higher energy prices and other factors have substantially improved the synfuels outlook.

It is reasonable to expect a synfuels industry producing 550,000-800,000 barrels a day of oil equivalent by 1990, mostly from oil shale and coal gasification, the Journal says.

But the industry faces some major risks in its synfuels ventures, including the performance characteristics of pioneer plants, uncertain regulatory requirements, future Organization of Petroleum Exporting Countries pricing policies and domestic economic and tax treatment.

One oil company analysist says 14 major federal acts could slow or stop a synfuels venture. Another firm says its venture will require about 100 permits from state, federal and local authorities.

Court says lease rules must change

The Los Angeles Times

WASHINGTON — A federal appeals court ruled last week that the government must change its system of leasing offshore acreage for oil and gas exploration to encourage competition and increase revenues flowing into the Treasur.

Under the traditional auction of offshore leases operated by the Department of Interior, oil companies make sealed bids, listing the bonus that they will pay for the exploration and production rights on an offshore tract. The highest bonus bid wins the tract. In addition to the bonus payments, which can run into billions of dollars, the government also receives a royalty equal to 16 2-3 percent of the oil and gas produced from the property.

Major oil companies with extensive financial resources usually win the auctions because they can make big bonus bids.

However, the U.S. Court of Appeals for the District of Columbia said in a unanimous decision that the government must try two alternative systems to "attract bidders other than the major oil companies...."

One method would award the tract rights on the basis of a share of net profits. The company offering the government the biggest share of profits over the life of the lease would win the auction. A small- or medium-sized company, without the cash in advance, could win by promising more of the ultimate profits.

The second method would award leases on the basis of the spe3d with which a company would explore the acreage and begin production.

A spokesman for the Department of the Interior said that an appeal to the Supreme Court was under consideration.

The Treasury presently receives $4 billion to $5 billion a year from bonus bids in lease auctions and from royalties. The amount varies depending on the acreage put up for lease in a particular year.

If the court decision is not appealed, all three methods — the traditional bonus bid and the two new systems — would be used next May in the scheduled sale of leases off the coast of central California.

The lawsuit against the Department of the Interior was filed last year by the Energy Action Educational Foundation, the California Lands Commission, the city of Long Beach, Calif., and 11 consumer and labor groups and individuals.

If the new systems are used, the government could ultimately double its revenues from oil and gas lease sales, said Ed Rothschild, director of Energy Action. The research group is a frequent critic of the major oil companies and of government energy policy.

The suit was filed in respons3 to 1978 legislation requiring the government to experiment with new bidding systems. The suit charged that the Department of Interior was improperly delaying the issuance of regulations for the new bidding methods.

Corrosion meeting slated

The Permian Basin Section of the National Association of Corrosion Engineers will meet at 6:30 p.m. Tuesday in the Holiday Inn-Country Villa in Midland.

The program will include the showing of the International Nickel Co.'s film, "Corrosion in Action."

Following the film, Ronnie Jones of Phillips Petroleum Co. in Odessa and Jack Claassen of Champion Chemicals in Odessa, will discuss "Corrosion Mitigation Methods."

Jones was graduated from Purdue University in 1949 with a degree in Mechanical Engineering and has been associated with Phillips since 1950. He has been a materials engineer in the West Texas area 23 years.

Claasen was graduated from The University of Texas with a Ph.D. in Chemical Engineering. He was manager of research at Sid Richardson Carbon Co. 20 years and has been manager of manufacturing for Champion Chemicals 10 years.

Blocker hits natural gas

HOUSTON — Blocker Energy Corp. said its Blocker Exploration Co. has found natural gas and condensate at its No. 1 Cady in Anderson County.

The well flowed at a rate of 1.5 million cubic feet of gas and 96 barrels of condensate per day through a 1/4-inch opening with perforations at 8,804 to 8,812 feet.

Additional wells are planned on the 2,200-acre block surrounding the well.

Blocker Exploration is operator of the well, and the Blocker Drilling Partners 1980-1 Ltd. partnership owns a 50-percent interest. Weaver Oil and Gas Corp., a subsidiary of Kaneb Services, Inc., owns the remaining 50-percent working interest.

OPEC to start news report

VIENNA (AP) — The world oil cartel announced that it will begin a daily news summary Monday emphasizing developments in Third World nations, for distribution to 70 countries, it announced Friday.

The 1,500-word summary will be written at Organization of Petroleum Exporting Countries headquarters here from material provided by national news agency correspondents in the 13 OPEC countries. It will be distributed through its new news agency "Opecna," according to a statement.

"OPEC member countries hope that the newly established news agency will provide an effective vehicle of communication in promoting the aims, objectives and achievements of OPEC member countries as an integral part of the Third World," the announcement said.

The summary will cover "activities, decisions, policies and efforts in promoting a better world undertaken either individually or collectively by OPEC member countries, and inform other nations of the world of the true nature and magnitude of such undertakings," OPEC officials said.

They added that general OPEC news would also be covered and distributed to 350 clients.

The 13 OPEC members are Algeria, Ecuador, Gabon, Indonesia, Iran, Iraq, Kuwait, Libya, Nigeria, Qatar, Saudi Arabia, United Arab Emirates and Venezuela.

Rules made permanent

AUSTIN — The Railroad Commission has made temporary rules permanent for the Marsh, South (Delaware) Field in Culberson and Reeves Counties.

The RRC also approved an application by Amoco Production Co. for a special gas allowable in the Quito (Fusselman) Field in Ward County.

The 1.4 million cubic feet per day allowable was granted for the Gary Gas Unit Well No. 1.

Center sets five courses

The Permian Basin Graduate Center announces five more upcoming oil- and gas-industry related courses. Each will be held in the center's headquarters, 105 W. Illinois St., Midland.

"Oil and Gas Accounting" in the Oil and Gas Fundamentals — II program will be held from 7 to 9:30 p.m. Monday.

Donald S. Johnson of Midland will instruct the session. Fee for the course is $20. The text on "Oil — From Prospect to Pipeline," is optional at $6.95.

"Practical Geophysics for Geologists — II is scheduled from Nov. 4 to Nov. 20, with classes slated from 7 to 10 p.m. Tuesdays and Wednesdays.

Edwin C. Woodruff, chief geophysicist with American Quasar Petroleum in Midland, will be the instructor.

Fee for the course is $175, including materials.

"Cementing Casing Techniques" will be holed from 7 to 10 p.m. Tuesday.

Tom Garvin and Tom Pugb, with Halliburton in Midland, will be the instructors.

Fee for the session is $30.

"Rules and Regulations: Federal, State and University Lands" in the Principles of Land and Leasing program is set for Thursday. The class will be from 7 to 10 p.m.

Tevis Herd, an attorney with Cotton, Bledsoe, Tighe & Dawson in Midland, will be the instructor.

Fee for the course is $20.

"Financing Oil and Gas Deals" will be instucted by Lewis G. Mosburg Jr. from 9 a.m. to 4:30 p.m. Nov. 10-11.

Fee for the two-day seminar is $300.

Mosburg is senior partner of the law firm of Mosburg & Wright of Oklahoma City.

Operators working 330 rotaries in Basin areas

Operators were working 330 rotary rigs in the Permian Basin of West Texas and Southeast New Mexico last week, according to the weekly survey of drilling operations conducted by Reed Rock Bit Co.

The count is 12 less than the previous week which listed 342 rigs going. One year ago there were 303 active rotaries in the Permian Basin.

Lea County, N.M., the perennial Basin leader, recorded 46 working rigs, which is an increase of one over the last count.

Eddy County, second in New Mexico and in the Basin, counted 26 units, a decrease of two from the previous survey.

Pecos County continued to lead the West Texas counties with 21 units reported making hole, a decrease of two rigs from the week-earlier survey, while Crockett County, in second place, reported 16 units.

Other counties with 10 or mor rotaries at work last week included:

Andrews, 12; Dawson, 11; Hockley, 12; Loving; 12; Martin 10; and Winkler, 12..

County	11/02	10/26
Andrews	12	13
Borden	4	2
Chaves	6	6
Cochran	4	5
Coke	2	4
Crane	5	6
Crockett	16	15
Crosby	0	1
Culberson	2	1
Dawson	11	10
Ector	9	14
Eddy	26	28
Gaines	9	9
Garza	5	6
Glasscock	3	4
Hockley	12	10
Howard	4	5
Irion	8	7
Kent	1	1
Lamb	1	1
Lea	46	45
Loving	12	14
Lubbock	6	6
Martin	10	9
Menard	1	1
Midland	4	3
Mitchell	6	6
Nolan	2	3
Pecos	21	23
Reagan	8	7
Reeves	4	5
Roosevelt	2	2
Runnels	2	2
Schleicher	7	8
Scurry	5	6
Sterling	5	6
Sutton	4	4
Terrell	2	4
Terry	6	3
Tom Green	6	6
Upton	8	9
Val Verde	1	0
Ward	7	6
Winkler	12	12
Yoakum	3	4
Total	330	342

Meat-N-Place now taking holiday food pack orders

Cindy Cantrell, owner of the Meat-N-Place at 4402 W. Illinois Ave., began taking orders for holiday food packages during the recent Permian Basin Oil Show where there was a booth set up. A Gooch Blue Ribbon affiliate, the Meat-N-Place offers a wide variety of meat, cheese and fruit packages at prices lower than most retail stores.

Wrapped in festive packages, the holiday food selection includes smoked turkeys, smoked hams, cheese blocks and fruit baskets.

A low overhead at the store just past the intersection of Midland Drive and Illinois Avenue allows Mrs. Cantrell to price meats lower than other retail and bulk-buying stores.

Large turkeys, starting at 10-13 lbs., are priced as low as $1.43 a pound. Smoked hams are $2.89 a pound. Cheeses from cheddar to Swiss are available as low as $2.50 a pound. Fruit baskets are priced at $22.

Most any type of meat or cheese can be special ordered, too.

Mrs. Cantrell stocks bulk packages of meat everyday from roasts and hamburg to sausage and bacon to chicken fried and T-bone steaks. Meat-N-Place offers pork and seafood selections as well.

Gooch Blue Ribbon Meats are fine quality meats from West Texas ranches.

Meat-N-Place even has Stillwell-brand vegetables at 60 percent lower than retail stores. Farm-fresh eggs are available, too.

Wholesale prices at a neighborhood location is one thing Meat-N-Place offers everyday.

Even though the food at Meat-N-Place has the advantages of freezer quantity prices, all the meat is cut and layered in neat, flat boxes which can be fitted into freezing compartments of refrigerators as well as freezer. Boxes may be opened for inspection before buying, too.

And Meat-N-Place now has a refrigerated van for delivery to outlying areas at a small fee. Mrs. Cantrell says she's currently arranging food co-ops for cities outlying Midland like Pecos, Andrews, Stanton and Alpine.

Come by the Meat-N-Place at 4402 W. Illinois Ave. and place your holiday orders today for low-priced quality food. It's open Monday through Saturday, 10 a.m. to 6 p.m.

Cindy Cantrell, owner of Meat-N-Place at 4402 W. Illinois Ave., has a wide slection of meat, cheese and fruit packages for your holiday gift giving. Festively wrapped, smoked turkeys, smoked hams, cheese blocks and fruit baskets can be ordered now at prices lower than most retail stores.

Oil AND INDUSTRIAL NEWS

Advertising And Publicity Sponsored And Paid For By Firms In These Columns

Hank Henry of Hank's Flite Center at Midland Regional Air Terminal instructs pilot training classes for private licensing as well as conducting other flying services for the company he and his wife own. A 15- to 16-year-old business, Hank's Flite Center is the only one in the Permian Basin authorized by the Federal Aviation Administration to give written exams. Call Hank at 563-1192.

Hank's offers advanced pilot training

Hank's Flight Center, located at Midland Air Terminal, offers the most-advanced private pilot training in the Permian Basin area, according to Hank Henry, owner and instructor of the center.

While most pilot training courses offer only the 1930-established minimum of 40 hours of flight training, Hank's offers 50-66 hours in-flight training before a pilot can apply for licensing.

The FAA approved the 40-hour flight training requirements in 1930, Henry said, before pilots used radios (or radar), instrument flying, runways, flaps or made cross-country flights or cross-wind landings.

"A 40-hour pilot is rarely competent because of these reasons," he said.

Henry also administers the FAA-approved written and flight tests for pilot licensing for the Permian Basin area. Mechanics exams can also be taken at Hank's.

And Hank's Flite Center's location offers training pilots the additional advantage of learning competency at radio communications with the air terminal.

For more than 15 years, Hank's Flite Center has been turning out qualified pilots. And starting the first week in January, Hank's is beginning a new session for pilot training. For 36 hours of training, the fee at Hank's is only $175 for everything — including equipment and books.

Hank's offers planes for sale and rent, too. For the person who has to get to rigs in places like in San Angelo, Big Spring, Hobbs or Roswell where there is limited flight access, flying a private plane makes sense.

And at Hank's Flite Center, buying a plane now makes "cents," too. With the cost of sophisiticated aircrafts now somewhere in the range of $400,000 and expected to spiral an additional $52,000 in the next 12 months, smaller aircrafts are increasing at about 10 percent per year as well. Buying now decreases the private owners' initial investment. And can save time and money later by enabling the traveler to fly more directly to the places he or she needs to go.

Call Hank at 563-1192 to find out more about purchasing or renting planes — and about flight lessons from a professional, experienced company like Hank's Flite Center at Midland Air Terminal.

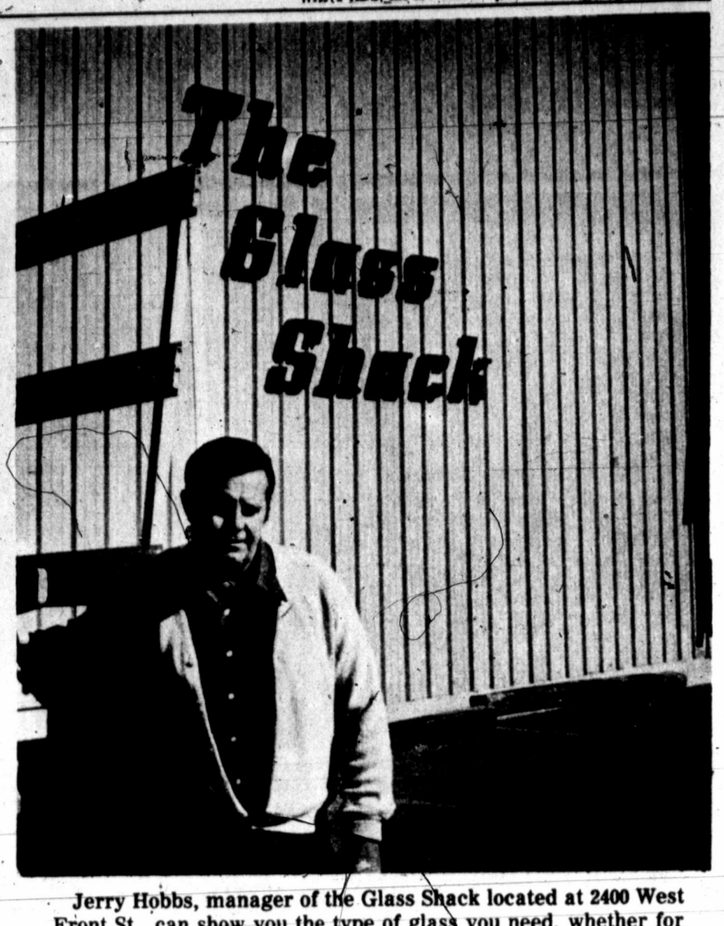

Jerry Hobbs, manager of the Glass Shack located at 2400 West Front St., can show you the type of glass you need, whether for residential or commercial structures, or for summer or winter use. The Glass Shack stocks supplies for the home handyman and the professional repairman, as well. Come by and see some new ideas for the decorative uses of all types of glass and mirrors. Call 683-0811.

Hooker files counterclaim

BUFFALO, N.Y. (AP) — Hooker Chemicals & Plastics Corp., seeking dismissal of $765 million in state and federal lawsuits, has filed counterclaims blaming others for alleged damages stemming from its use of the Love Canal as a toxic waste dump.

The papers were filed Tuesday in U.S. District Court against the city of Niagara Falls, where the Love Canal is located, and two local agencies.

Hooker contends that acts by the city, its board of education and the Niagara County Health Department led to any losses sustained by the state and the federal governments.

The company's "use of the Love Canal site more than 27 years ago was proper and ... the subsequent problems occurred because of failure on the part of government agencies to properly maintain the site," according to a Hooker statement.

MARSHALL TYPEWRITER COMPANY
• Sales • Service • Supplies
On Remington Rand and IBM Typewriters. Service Agreement Available. Work Guaranteed.
1802 W. Wall Phone 683-8851

INVESTIGATE TERM LEASING
Car and Truck Industrial Leases
We think you will be pleased
The only exclusive term leasing firm in the Midland-Odessa area.
BLAIR & SONS LEASING, INC.
TRUMAN BLAIR 223 E. Illinois Phone 683-3395

QUALIFIED PRINTERS
2603 N. Big Spring 683-4676 Midland

We have moved!
our new location is 1006½ W. Indiana 683-5154
E-LOG Geological Supply and Business Service

MIDLAND LOCK & SAFE SERVICE
We open locked autos. Safes Opened & Repaired. Combinations Changed.
KEYS MADE SAFES
L.G. Simmons - Owner
1408 N. Big Spring 682-4202

CHARTS INC.
Gas Volumes weekly or monthly
Electronic Integrators
018 Mid-America Bldg. Midland, Texas
Dan Jones Craig Adams
685-3011

ARTAN PRINTING
213 W. Indiana 684-9601
• Commercial Printing
• Special occasion printing
• Modern equipment
A. D. "Skeet" Hall

Go All Out With A New Fall Hairdo!
Specializing in the uniperm also Lash & Brow Dyes, Wigsets, Manicures by Julie Sanchez.
Freddie Evans, Susie Rodirgues, Joan Hughes, Maxine Jungman, Paulette Gulley, Carolyn Grismore, Elena Gereida, Faye Holguin, Mary Muniz
NO APPOINTMENT NECESSARY!
PERSONALITY Curl & Swirl
TOWN & COUNTRY SHOPPING CENTER
697-1311 TUES-FRI 8-6, SAT 8-12

ARC Truck & Auto Body
Complete Body Repair
24 hr. Wrecker • Frame Work • Free Estimates
$289.95 Complete Paint Job
2700 W. Francis 682-9722

Midland School of Gymnastics
2817 Industrial
Call for free brochure.
Enroll now for summer Classes
682-7980

THE MEAT-N-PLACE
4402 W. ILLINOIS MIDLAND, TEXAS
Open 10 am-6 pm
694-5536

A 24-hour receptionist for less than the price of a good typewriter.
Code-A-Phone® can answer your phone automatically for less money than is humanly possible.
Your messages are actually recorded by your callers, so nothing gets lost in translation.
And Code-A-Phone is made by Ford Industries, the company that makes answering equipment dependable enough for America's phone companies.
For a free Code-A-Phone® demonstration, call us at the number below or send us this coupon.
Name
Company
Title
Address
City State
Zip Phone
Code-A-Phone is a registered trademark of Ford Industries, Inc.
3M Distributor Business Products 697-2266 or 563-1642 West Highway 80 Midland

Interiors by Lyn
Complete Decorating Services by LYN CANNON
1703A S. Midkiff Midland, Texas 797(
915-682-3554 9:00 A.M. 5:00 P.M.

PETRO JET AVIATION, INC.
Midland Regional Airport
P.O. Box 6441 Midland, Texas
• Executive Jet Charter
• Air Ambulance
• Hot Shot Cargo
• 24 Hr. Service
(915) 563-4496

CHARTER FLITE TRAINING
Aircraft Rentals
V. A. Approved
FLITE CENTER, INC.
Midland Regional Air Terminal
563-1192
Evenings 366-3365

CONTINENTAL
Automatic Horizontal Bandsaw
12" Roung Capacity
ZModel 120A
F.O.B. Odessa
UNIVERSAL METALS & MACHINERY, INC.
7400 EAST HIGHWAY 80, ODESSA TX
915-563-1984

KOMATSU FORKLIFTS
• GAS • LP GAS • DIESELS • ELECTRICS
SALES • SERVICE • RENTALS
FIELDS-NEWTON INTERNATIONAL
(915) 756-3372 STANTON, TEXAS

MIDLAND MAP CO.
28 years
Specializing in: Ownership, Regional, Base, Wall, Field & Special Maps
COMPLETE COMMERCIAL REPRODUCTION DEPARTMENT
Ph. (915) 682-1603
E. L. Skidmore, Pres.-Gen'l Mgr.
P.O. Box 1229 106 N. Marienfeld
Midland, Texas 79701

Fiesta Food from MEXICO
ENJOY THE OLDEST ESTABLISHED MEXICAN FOOD RESTAURANT IN MIDLAND. FAMILY ATMOSPHERE, SPECIALIZING IN THE MONTERREY MARGARITA. OPEN 7 DAYS A WEEK
STEAKS-WINE-BEER
MONTERREY COCINA MEXICANA
RESTAURANT & BAR
GEORGE A. VELOZ OWNER
1501 N. Big Spring 684-9447

ADVENTURE TRAVEL
personal travel planning
PATSY WELMAKER, Owner
LINDA BAILEY, Manager
KAREN BUMPUS
PATTY PEGAN
CINDY CHEATHEAM
21 Oak Ridge Square
683-4211

THIS LOOKS LIKE EVERY OTHER STORM WINDOW. BUT IT'S NOT.
The energy efficient insulation window fits.
That's important. A good quality insulating window will pay for itself in winter, outside in summer it fits.
Ours do. We make sure by custom sizing the window to every window in your home.
So why chance an ordinary Window? Call us; we have the experience, and you'll have a customized fit.
Mid-West DOOR & WINDOW
904 W. FRONT 682-4632
MIKE SMITH, Manager

PAINT BODY WORK
• All Makes & Models
• Auto Restoration
• Wrecker Service
• Fiberglass Repair
• Metal Office Furniture Repair
Burns Paint & Body
4609 Sinclair 697-1775
Wrecker Service After 6:00 P.M. 694-1727

MIRRORS? SHOWER DOORS? TUB ENCLOSURE?
CALL US AT
THE GLASS SHACK
683-0811
2400 WEST FRONT

IF YOU HAVE ANYTHING TO SELL YOU HAVE SOMETHING TO ADVERTISE. CALL 682-5311

OPEN MONDAY THRU FRIDAY
6:00 a.m. to 1:30 p.m.
BREAKFAST 6:00 A.M. TO 10:00 P.M.
Hot biscuits, homemade hot cinnamon rolls, breakfast order any way you want it.
LUNCH 11:00 A.M. TO 1:20 P.M.
8 entrees everyday, sea Food, Mexican food, 12 types of vegetables.
HAYES CAFETERIA
In the basement 300 W. Wall 683-3058

News Briefs From The Petroleum Industry

DALLAS — The Society of Petroleum Engineers has elected W. Clyde Barton Jr., of Los Angeles to serve as the 1982 president. Barton is director of production operations — International Oil Division, for Union Oil Co. of California.

Barton served on the Society's board of directors from 1978 to 1980. He also was chairman of the 1976 SPE Californie Regional Meeting and chairman of the 1973-74 Los Angeles Petroleum Forum. He holds a BS in Petroleum Engineering from the University of Oklahoma.

SPE also announced that B. M. "Bill" Thompson, with Phillips Research and Development in Bartlesville, Okla., had been endorsed to serve as the 1981 SPE treasurer.

At Phillips, Thompson is director of exploration and production research and is responsible for developing competitive technology for Phillips natural resources group. He joined Phillips in 1954 after graduating with a petroleum engineering degree from the University of Texas.

The Society also named five new members to its board of directors. They are: Billy F. Burke, senior economic engineer with Occidental Exploration and Production Co., Bakersfield, Calif.; Stephen G. Scott, petroleum engineer for Murphy H. Baxter Co., Midland; and Gerald J. Callison, offshore area sales manager for Dresser Atlas, New Orleans, La.

And, W. D. Von Gonten, prefessor and chairman of the petroleum engineering department at Texas A&M University; and Maurice A. Kirkby, general manager of British Petroleum Co. Ltd.'s worldwide exploration and production department, London.

Terms for the new board members begin in October 1981.

****

HOUSTON — Western Geophysical Co. has announced the election of two officers.

Orval F. Brannan has been named vice president of U. S. West Coast Land and Marine Operations and Alaskan Marine Operations, and Chester D. Smith has been appointed vice president of Far East and Australian Operations.

Brannan, a native of Arkansas, joined Western in 1966 after serving in the U. S. Air Force. In 1976 he was promoted to area manager of U. S. West Coast and Alaskan Marine Operations. Brannan will be based in Western's Denver office.

Smith joined Western in 1955 after receiving his B. S. degree in Mathematics from Mississippi State University. His first assignment with the company was as a computer on a land crew, and he later held positions as party manager, supervisor, and area manager.

Smith will be based in Western's headquarters office in Houston.

****

AUSTIN — Eugene W. Day Jr., senior staff engineer, has left the Railroad Commission's Oil and Gas Division to establish a consulting service in San Antonio. His RRC service spans a 16-year period.

In his new business, Day will be available for oilfield engineering and regulatory consulting services from offices in the Milam Building in downtown San Antonio by the end of the year.

A native of San Antonio, Day joined the RRC in 1964 as a field engineer in Oil and Gas Division Districts 1 and 2. He was assistant director of the sector when he was transferred to RRC headquarters in 1977 as technical hearings examiner.

****

Richard W. Buerger, whose service with the RRC spans two decades, has resigned from his position of Director — Administrative Services Division, to establish an Austin-based oil and gas consulting business.

His resignation is effective Nov. 13.

At the RRC, Buerger has been an oil and gas proration analyst, administrative assistant to the chief of support services, and division director.

****

FORT WORTH — Sunbelt Exploration, Inc. has been formed with headquarters in Fort Worth.

Sunbelt owns a 100 percent working interest and 80 percent net revenue interest in the White-Melvin Properties in South Central Texas, and also in a smaller tract in Southeast Throckmorton County.

President of the company is Alan C. Roberts; secretary-treasurer is Ms. Margaret Cullum; directors are Roberts, H. Grady Payne III, and Harry S. Scaling, all of Fort Worth.

Sunbelt's geological operations will be directed by Robert W. Kline under a consulting agreement. A former geologist for Sinclair Oil Co., Kline also served in various executive positions with Midwest Oil Co. and Champlin Petroleum Co., both of Fort Worth.

Roberts, formerly manager of the Oil, Gas and Mineral Division of Fort Worth National Bank, has been an independent oil operator since 1977. Before joining the bank, he was with Humble Oil and Refining Co. and later Cities Service Oil Co.

****

HOUSTON — George E. Trimble, chairman, president and chief executive officer of Aminoil USA, Inc., has accepted an invitation by Energy Secretay Charles W. Duncan, Jr. to serve as a member of the National Petroleum Council, the key advisory committee to the Secretary of Energy on matters relating to the oil and gas industries.

****

Elsworth Tonn, exploration manager for Aminoil USA, Inc., has been named to the newly created position of assistant to the executive vice president — Operations.

Assuming Tonn's position as exploration manager is Theodore W. Ehring, regional exploration manager — Eastern Region, who will oversee Aminoil's domestic and international exploration activities.

****

ARLINGTON, Va. — A metric unit application guide for the gas industry is now available from the American Gas Association.

The 81-page guide, prepared by the Metrication Task Committee of A.G.A.'s Operating Section presents a condensed outline of the International System of Units and related background information, discussed units and unit-multiples appropriate to the gas industry, explains new concepts of special interest to the industry and illustrates the method of conversion, showing key conversion factors.

The guide will be of assistance not only to the gas easurement technician, but also to company metric coordinators whose job is to smooth the transition to metric units.

The National Bureau of Standards, a division of the U. S. Department of Commerce, has reviewed and approved the guide.

Copies are available from the Order and Billing Department at A.G.A. headquarters, 1515 Wilson Blvd., Arlington, Va. 22209, at a cost of $6. Refer to catalog number X50980.

****

TULSA, Okla. — J. Thomas Jewell, Jr. has joined Burkhart Petroleum Corp. as land manager. He was previously Regional Land Representative for Texaco Inc. at Tulsa.

Jewell is a member of the American Association of Petroleum Landmen and the Tulsa Association of Petroleum Landmen. He served on the board and as secretary of the latter organization during 1978-79.

****

TULSA, Okla. — Jim Clifton has been named manager of geology for Williford Energy Co.

Clifton, formerly district geologist for the company, s a graduate of West Texas State University. Before joining Williford, he was an area geologist with Amerada Hess Corp.

AUSTIN — The Petroleum Extension Service in cooperation with the IADC announces the last offering of the Drillers and Toolpushers School for 1980.

The course is designed to improve the supervisory capabilities of drillers and toolpushers, and the work consists of supervisory responsibilities; derricks, masts and substructures; hoisting systems; surface and sub-surface rotary systems; hudraulics; bits; and solids control equipment. Basic sciences and applied engineering are taught as they relate to drilling operations.

For further information and/or enrollment contact Petroleum Extension Service, P. O. Box 9390, Odessa 79762, or telephone (915) 337-8042.

****

WICHITA, Kans. — Koch Exploration Co., a division of Koch Industries, Inc., announced a series of appointments.

A. "Al" Erickson has been appointed vice president — Engineering. He joined Koch in 1973 and was previously chief engineer.

W. J. "John" Carraway is now manager of engineering — Offshore & Rocky Mountain Divisions. Previously senior reservoir engineer — Gulf Coast Division, Carraway joined Koch in 1975.

H. J. "Jim" Whisnand has been named vice president — Land. Whisnand joined Koch in 1975 and was previously land manager.

D. M. "Dale" Holyoak, previously mid-continent exploration manager, is now vice president- Mid-Continent Exploration. Holyoak joined Koch in 1969.

****

HOUSTON — Baker Oil Treating, a division of Baker International, has named John L. "Cobb" Hyden vice president — Sales and Operations.

In addition to his new duties, Hyden will continue his responsibilities as president and member of the board of directors of the Canadian subsidiary, Magnachem Limited.

Hyden, a Stephen F. Austin graduate, has been with Baker Oil Treating since 1975. In his five years with the company, his roles have progressed from vice president to president of the Canadian company, to his previously-held position as general manager of Western Hemisphere operations.

HOUSTON — Construction has begun on an Evanston, Wyo. drilling fluids stockpoint for OBI-Hughes, Inc., one of the Hughes Tool companies.

The 6,000-square foot warehouse and office building is scheduled to be in operation Nov. 1, to provide the Rocky Mountain drilling operation with both sales and service of water-base drilling fluids.

In addition to the warehouse and office, the facility will have a large bulk barite system for weighting up the drilling fluids for the overthrust area. Truck transport of material to drill sites is accounted for and the stockpoint is on a rail spur.

****

HOUSTON — Stan M. Haley has joined United Energy Resources, Inc. as vice president — Human Resources, with responsibilities for the corporate personnel function and for coordinating personnel activities with each of United's subsidiaries.

Immediatelty prior to joining United, Haley served for three years as vice president of personnel and organizational development of Gold Circle Stores, operating in Columbus, Ohio.

A native of Corpus Christi, Haley received degrees from Sam Houston State University and North Texas State University.

****

HOUSTON — Steve N. Stephens has joined Grant Geophysical Corp. as proprietary Data Sales Manager for Grant's Gulf Coast region. Stephens has over ten years' experience in the geophysical industry, having been most recently associated with marketing and sales of non-exclusive surveys in the southern United States.

For an "Inside Line" to the World of Energy: subscribe to The Oil Daily!

Every business day, 250 times a year, the energy industry's only daily newspaper provides sound and objective energy information for all the indispensable facts you need to make wise investment decisions.

The Oil Daily contains "inside news" from OPEC to the local Oilfields, from Washington to the Williston Basin, from Wall Street to the West Coast – news coverage that is unparalleled and news stories that are unobtainable from any other single source.

For your "inside line" to the world of energy – and to keep the competitive edge – enter your subscription to the "insider's energy newspaper," The Oil Daily, only $227 for one year (250 issues).

Simply call our Toll Free number (800) 223-6635 (in N.Y. State 212-593-2100), or fill out and mail the coupon below today.

The Oil Daily, 850 Third Avenue, New York, N.Y. 10022

☐ YES! Please enter my one year subscription to The Oil Daily (250 issues) for only $227.

☐ I prefer a shorter term. Enter my subscription for the next six months at $117

☐ Payment enclosed ☐ Bill me

Charge my ☐VISA ☐ MASTERCHARGE ☐ AMERICAN EXPRESS

Card No _____ Exp. Date _____

Signature _____

Name _____

Company _____

Address _____

City, State, Zip _____

0004

FOR SALE

Direct from producer, Callahan Co. 95 ac. lease, 2 producing wells (new, new oil) T. D. 500 feet, can drill 5 ac. spacing, 80% lease, low operation cost, $85000, call 806-355-2737 after 6:00 PM

●OIL FIELD CLEANING ●LIQUID SAND BLASTING
●TRUCKS ●BUILDING SURFACES ●BOATS
●PLANES ●MOBILE HOMES ●TRAILERS ●DEGREASING

WOW

WEST TEXAS WASH ON WHEELS

P.O. BOX 8925-Midland, Texas 79703

3318 W. Dengar

Richard D. Collier (915)694-4244

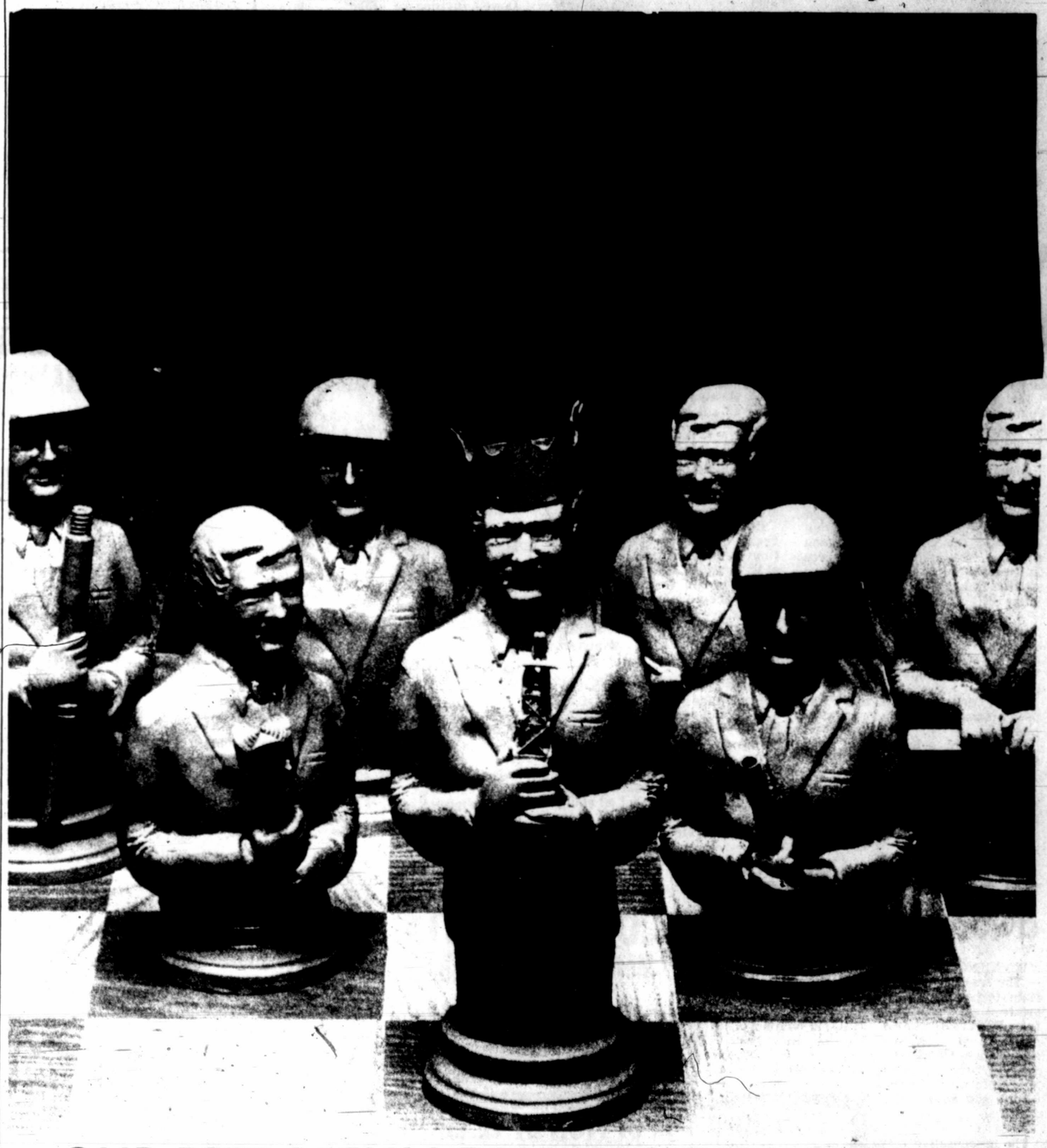

OUR PETROLEUM BANKERS CAN GIVE YOU THE JUMP ON YOUR COMPETITION.

Petroleum financing can be a waiting game.

Your banker plays for time until he gets your property evaluation, and his staff's analysis. That's expensive. Also, time-consuming.

At The Midland National Bank, we'll show you how to get the jump on your competition. We know that financial timing is critical. So our petroleum bankers are also professional petroleum engineers who personally analyze your collateral.

We'll use our in-house computer, and the latest petroleum evaluation techniques to determine your recoverable hydrocarbons, projected cash flow and the loan value of your properties. Even with only limited data on complex, new areas, we can still make a quick, confidential determination of the maximum value of your collateral.

Now you can move on your best prospects at your convenience, not ours.

The first move: Call our Oil and Gas Division: (915) 683-2751.

It takes more than just another big bank to let you call the shots.

WE'RE MORE THAN JUST ANOTHER BIG BANK.

THE MIDLAND NATIONAL BANK

Midland, Texas Member FDIC A First City Bancorporation Member

Before you select the jewel you love, select a jeweler you trust

It's so important to be sure of your jeweler's integrity, expertise and judgment. A precious gem is, after all, a blind item to most shoppers... a purchase to cherish for a lifetime. In our store, you will be assisted by an American Gem Society Registered Jeweler — a *specialist* in gemology. The AGS emblem which we have been awarded is your guarantee of quality merchandise sold according to the highest standards of our profession. When you fall in love with a beautiful jewel here, you can be confident that it is a beautiful value too.

YOUR FIRM NAME

AMERICAN GEM SOCIETY (AGS)

Tom D. Majors

Fine Jewelers For IV Generations

682-5521

Permian Basin Briefs

Cities Service Co. has announced the appointment of Louis J. Bevacqua to region geological manager, Southwest Region, U. S. Interior Area, Energy Resources Group, and the promotion of five other Midland employees.

Bevacqua, who was previously region exploration geologist, replaces Michael G. Cook, who has been named manager — Exploration, Southwest Region.

Bevacqua will continue to reside in Midland.

Walsh

Fred Walsh has been elevated to staff geologist. He has been with the company in Midland since 1978 after having completed an exploration training program in Tulsa. He also has served as a geophysicist in the Houston office.

Walsh received a B.A. degree in Geology in 1974 from State University of New York and an M.S. degree from the University of Kansas.

He is a member of the American Association of Petroleum Geologists, the Society of Economic Paleontologists and Mineralogists and the West Texas Geological Society.

Doty

Bob Doty was promoted to senior geologist. He has been a Cities Service hand in Midland since 1978. He earned his B.S. degree in Geology in 1975 from State University of New York and an M.S. degree from Northern Arizona University.

Party

Cities Service promoted Mike Party to senior geophysicist. He has been with the company since 1978 after having completed the exploration training program in Tulsa the same year. He received his B.S. degree in Geology/Geophysics in 1978 from the University of Missouri at Rolla. He is a member of the American Association of Petroleum Geologists and the Society of Exploration Geologists.

Lint

Lou Lint also has been promoted to senior geophysicist. After completing the Cities Service training program in Tulsa, he was assigned to the Midland office in 1979.

Lint has two B.S. degrees, in Geology and Geophysics, from the University of Kansas in 1978. He holds memberships in the AAPG, the SEG and the WTGS.

Kim Jackson has been elevated to geophysicist II. She recently joined Cities Service in Midland after having completed the exploration training program. She received a B.S. degree in Geology in 1979 from Northern Arizona University. She is a member of the SEG.

****

Shell Pipeline Co. has announced several personnel changes, service anniversaries and retirements in West Texas and southeast New Mexico.

T. W. McCrew of McCamey has been promoted from pipeliner 6-12 to pipeliner.

E. D. Smith, a laborer, has been transferred from McCamey to Hamlin.

D. R. Wilson of McCamey was promoted from laborer to utility pipeliner 601.

J. E. Pritchett of Midland observed his 40th anniversary with the company, J. L. Waddell, also of Midland, marked his 30th anniversary; J. H. Coomer of McCamey has been with the company 30 years, as has T. E. Harper of McCamey.

Another McCamey man, M. E. Parker, observed his 20th year with the company, and J. D. Miller of Midland has completed 15 years with the company.

F. L. Underwood, district superintendent, North District, Hobbs, N.M., has retired.

****

IMCO Services, a division of Halliburton Co., has announced the promotion of Huell Ham to manager of its Midland Division, effective Nov. 1.

Ham

Ham began his career in drilling fluids with IMCO in 1959 as an assistant sales manager. He also has been manager of purchasing, and most recently was sales coordinator of the New Orleans Division. He holds a B.S. degree in Business Administration from Louisiana Tech University.

IMCO also announced that Bruce Tate has been named manager for the Hobbs, N.M., District.

Tate began working for IMCO in 1972 as a sales and service representative. He also has been a senior sales and service representative and district sales and service representative for the firm's Houston District.

****

Donald B. Pope has been promoted to project coordinator for the Midland Division of The Ortloff Corp., reports C. A. Daw, vice president of Projects and Proposals for the division.

Pope

Pope joined Ortloff in 1969 as a civil/structural design coordinator. He now is responsible for coordinating process and plans engineering, as well as detailed engineering and design, for Ortloff process plant projects.

He received his B.S. degree in Computer Science from The University of Texas of The Permian Basin. Prior to joining Ortloff, Pope was employed with Abbott Building Co. in Midland. He is a native of Midland.

****

Texas Oil & Gas Corp. has announced the addition of a landman and a geophysicist to its West Texas District Office staff in Midland.

Poe

D. Brent Poe joined the company as a landman. He received a B.A. degree in Business Administration from Texas Tech University in 1977.

Wimmer

Wimmer joined the company as an area geophysicist.

He eanred a B.S. degree in Geology from the University of Wisconsin at Milwaukee in 1974.

He received an M.S. degree in Geophysics from the same school in 1977.

****

James L. May of Midland has been appointed the West Texas and south New Mexico representative of Petroleum Data Systems, Inc..

May will service PDS clients with automated lease records systems, accounting services, general ledger and other computer-based programs designed for independent oil and gas producers.

He is president of the Midland-based Permian Business Group, a management and information systems planning firm.

****

R. A. "Bert" Pope has been named regional operations manager for the South Area of the Southwestern Region of Dowell Division of Dow USA, with headquarters in Midland, reports Wilson Smith, region manager.

R.A. Pope

Pope replaces E. F. Shumaker who has been transferred to Denver, Colo., as regional operations manager.

Pope's area includes overseeing the operating facilities at Abilene, Colorado City, Wichita Falls, Gainesville, Graham, Midland, Andrews, Levelland, Hobbs, and Artesia, N.M.

Pope joined Dowell in 1959 in Alice. He has held various jobs through the division and worked for Dowell Schlumberger overseas 11 years. He moves to Midland from Anchorage, Alaska, where he was Alaskan operations manager. He is a graduate of the University of Oklahoma with a B.S. degree in Petroleum Engineering.

****

Felmont Oil Corp. announced the promotion of Frank D. McCabe to area landman in the Western Area office in Midland and the promotion of Mrs. Doris Cannon to supervisor of land record.

McCAbe has been with Felmont four years and Mrs. Cannon has been with the company eight years.

****

J. D. Bolin has been appointed to the newly-created position of maintenance operations manger for the Dowell Division od Dow Chemical U.S.A.

Bolin

A 25-year veteran with Dowell, Bolin is transferring to Tulsa from Monahans where he has been district manager since 1978. He previously was district manager at Colorado City.

He will be involved in the design, manufacture and oprational procedures of all Dowell equipment.

DOE publishes handbook

BARTLESVILLE, Okla. — The Department of Energy Bartlesville Energy Technology Center has published a new handbook on federal and state environmental laws and regulations as they affect installation and operation of enhanced oil recovery (EOR) projects.

The 224-page publication, produced by Spears & Assoc. of Tulsa for the DOE, is intended to help would-be and existing operators of EOR projects avoid costly delays, fines, and perhaps even forced abandonment of such projects by acquainting them with federal and state environmental requirements.

Primary emphasis is on prevention and control of air and water pollution, protection of underground water sources, and management of hazardous and solid wastes.

The handbook deals only with those laws and regulations that apply specifically to those features unique to enhanced oil recovery — such as emissions from steam generators or underground injection of chemicals, according to Ron Kendall, DOE technical project officer.

DOE officials emphasize thath the handbook is intended to serve only as a reference guide, and EOR operatords using it are urged to consult their attorneys concerning interpretation of laws and regulations.

The principal federal laws affecting siting in operation of EOR facilities are listed — such as the National Environmental policy Act of 1979, the Coastal Zone Management Act, the Endangered Species Act, and the Noise Control Act — and requirements under these laws detailed. Also included are tentative requirements under some environmental laws not yet implemented — such as the Underground Injection Control and Resource Conservation and Recovery Act.

In addition, relevant state environmental laws, regulations, and permit requirements are included for 16 major oil producing states where enhanced oil recovery is, or could be important to future oil recovery: Alabama, California, Colorado, Illinois, Kansas, Kentucky, Louisiana, Mississippi, Montana, New Mexico, Ohio, Oklahoma, Pennsylvania, Texas, West Virginia, and Wyoming.

Would-be operators of EOR projects are given step-by-step procedures to help them comply with the pertinent federal and state environmental requirements and to do so with a minimum of wasted motion and lost time.

The handbook contains tables to guide users to section of most interest, depending on the type of EOR process they plan to use and the state in which the facility will operate. One appendix gives full legal citations to the federal statutes described in the text. Another provides addresses of Environmental Protection Agency regional offices and of state environmental agencies.

Operators planning EOR projects are advised to contact approiate federal and state agencies to verify the latest requirements amd procedures and obtain permit forms at least six months in advance of the intended date for beginning EOR operations. Large thermal projects, the handbook advises, will need even longer lead times to conduct air-quality monitoring and obtain construction permits for steam generators.

DOE report No. DOE/BC/0050-15, entitled "Environmental Regulations Handbook for Enhanced Oil Recovery," is available from the Bartlesville Energy Technology Center.

Position expanded

Adobe Oil & Gas Corp. of Midland announced it is significantly expanding its acreage position in the Rocky Mountain region through the merger of Mountain & Plains Oil Co. of Billings, Mont. for 132,500 common stock shares of Adobe.

Mountain & Plains Oil Co. is involved in the acquisition of oil and gas leases principally in the Rocky Mountains and currently has an oil and gas leasehold inventory of 80,000 net acres.

In addition to these oil and gas leases, Mountain & Plains Oil owns 79,574 net overriding royalty acres under 370,000 net acres which are for the most part located in the Montana portion of the Williston Basin.

Mountain & Plains Oil will operate as a division of Adobe Oil & Gas and will continue to maintain its offices in Billings.

Commonwealth loss told

SAN ANTONIO, Texas (AP) — An unaudited, net loss of $22.7 million has been reported by financiall troubled Commonwealth Oil Refining Co., Inc., for the nine months ending Sept. 30, 1980.

The company reported Friday that the loss amounted to $1.60 a share after an extradordinary credit of $7.3 million, 49 cents per primary share, for utilization of a tax loss carry-forward.

Sales of the San Antonio-based firm, reorganizing under Title 11 of the Federal Bankrupcy Act since March 2, 1978, amounted to $945.8 million for the first nine months of 1980, compared with $889.3 million during the same period of 1979.

The 1980 loss included $12.7 million in retroactive entitlements obligations incurred on the company's purchase of Alaskan North Slipe crude. "DOE (Department of Energy) has proposed to reimburse CORCO by the same amount under an exemption relief order. This proposed order may become final in the fourth quarter of this year," the report said.

"The results also reflect $15.5 million recovery for business interruption insurance representing the minimum amounts to be recovered due to a fire at a company aromatics plant in November 1979."

For the third quarter of 1980, the company reported a preliminary, unaudited net loss of $6.8 million, 49 cents per share. This compared with earnings of $20.2 million, $1.31 per primary share, after an extradorinary charge of $3 million, 20 cents per share, for adjustment to utilization of a tax loss carry-forward, reported during the same period in 1979.

Sales in the third quarter were set at $341.6 million, compared to $332.2 million reported in 1979's third quarter.

CABLE TOOL DRILLING
Top-To-Bottom
•
Deepening
•
Lease Holding
Todd Aaron
312 N. Big Spring
915/684-8663
Midland Texas

Wyoming gas hit

DENVER, Colo. — Forest Oil Corp., as operator, reported a discovery in Uinta County, Wyo.

The well, No. 1 Henry Unit is 15 miles south of Lyman in southwestern Wyoming, four miles southwest of the Butcher Knife Springs Dakota gas field and 12 miles northeast of the Bridger Lake Dakota oil field.

The unit encompasses 13,415 gross acres, of which the Forest Oil Group owns a 3,641 net acres.

Gas was encountered in the Lower Cretaceous Dakota Sandstone. When tested through perforations below 13,000 feet the well flowed at a rate of 4.9 million cubic feet per day. The well is being further evaluated at additional intervals.

The Forest Oil Group owns 51 percent working interest in the well, before payout, together with Getty Oil Co. 25 percent, C&K Petroleum, Inc., 4.7 percent, Thermal Exploration, Inc., seven percent, Sierra Energy, Inc., seven percent, and Kenai Oil & Gas, Inc., through its partnership KP80 DF-1, five percent.

Oil discovery announced

GAINESVILLE — Loch Exploration, Inc., has announced an oil discovery in Grayson County.

The No. 1 Hamilton, a significant discovery, was completed at 5,100 feet in the Arkansas Novaculite formation, the first Novaculite pay in the North Texas area. On preliminary completion tests, the well swabbed oil at the rate in excess of 100 barrels per day.

H2S Safety Training
SAFETY INTERNATIONAL INC.
H2S Safety Training
is offering H2S safety training classes in their Midland/Odessa Office
6040 Hwy. 80 W.
Mon., Wed., Fri.,
For additional information & scheduling
CALL:
(915)-563-3770

What size certified diamonds should I buy?
Our little booklet "THE NEW DIRECTION" has all the answers. And its yours ABSOLUTELY FREE with no obligation. Just come in and ask for your copy.

winston
the jeweler's jeweler
TIM BRYSON
1030 ANDREWS HWY. WESTERN STATE BLDG.
SUITE 209 10-5:30 699-3011

API to present top award to C. Spahr

WASHINGTON, D.C. — The American Petroleum Institute's highest aware — the Gold Medal for Distinquished Achievement — will be presented to Charles E. Spahr, retired chairman of the Standard Oil Co. (Ohio), and former API chairman.

The presentation will take place on Nov. 11, during the second general session of API's annual meeting at the Fairmont Hotel, San Francisco.

Spar's petroleum career dates back to 1934 when he joined Standard Oil Co. (Indiana) following graduation from the University of Kansas. He also was employed by Phillips Petroleum Co. before joing Sohio in 1939 as an engineer.

After service in World War II, he rejoined Sohio, then served the government in 1952-53 as director of Supply and Transportation, Petroleum Administration, Department of Defense.

In 1953 Spahr was named vice president of Sohio's Transportation Department, and three years later he was chosen executive vice president and director of the company. He was elected president in 1957 and board chairman in 1970.

PETROLEUM CONSULTANTS
Meyer, Moritz & Co., Inc.
MIDLAND, TX.
DRILLING--LEASE MANAGEMENT
WELL SITE CONSULTING
800 GIHLS TOWER WEST 915-683-1814
JERRY I. MORITZ, Pres. LARRY JOHNSON, Sales

CONSIDER THE OPTION OF LEASING YOUR NEXT CAR
Leasing:
•Frees your credit line
•Frees your capital for expansion or improvement
•Allows greater Flexibility and eliminates "hassle" at trade-in time
•Provides complete monthly records for tax purposes
For more information on this growing alternative contact Stephen Kelly
ROGER'S FORD LEASING
FALS FORD AUTHORIZED LEASING SYSTEM
4200 W. Hwy. 80
694-8801 563-1125

GEOLOGIST
Two or more years experience in subsurface exploration, preferably in Mid-Continent or Permian Basin. Position requires ability to generate wildcat prospects with minimum supervision.
Call Tom Boyd, Division Geologist, (918) 587-6531.
GEOPHYSICIST
Two or more years experience in prospect oriented interpretation and processing. Prefer Mid-Continent or Permian Basin experience. Position affords opportunity to cover full range of geophysical activity from program layout, crew selection and supervision to final prospect interpretation and recommendation.
Call Woody Dinstel, Division Geophysicist, (918) 587-6531.
Positions result from expansion. Tulsa location.
LADD
LADD PETROLEUM CORPORATION
TULSA DIVISION
P. O. Box 2848
Tulsa, Oklahoma 74101

They spurn personal friendships

By DEBORAH SMITH
Associated Press Writer

TOKYO (AP) — The Japanese strongly favor friendly relations with other countries but are not particularly eager to make friends with individual foreigners, two recent government opinion polls show.

One survey, conducted by the prime minister's office, found that 63.6 percent of those questioned nationwide were not interested in personal relationships with foreigners.

Among the 2,388 Japanese questioned, it found more than 80 percent approving of foreign students, tourists or journalists coming to Japan — but only 4.2 percent wanted to be on "friendly terms" with them.

Another survey, taken a month before the other, found the Japanese generally have friendly feelings toward China and the United States, two foreign countries that have played important roles in Japan's own modern history.

Among the 2,400 queried in that poll, also conducted by the prime minister's office, 79 percent were favorably disposed toward the Chinese and 77 percent toward the Americans.

Thirty-two percent said Japan should concentrate its diplomatic efforts on the United States, 24 percent said it should focus on China and 3 percent favored strongest ties with the Middle East — perhaps reflecting concern over the fact that Japan imports 99 percent of its oil and 77 percent of that from the Persian Gulf region.

Analysts said the later poll appeared to bear out the theory that the Japanese most readily welcome foreign contacts at the official level or under some other formal circumstances, such as business, entertainment or sports.

In both polls the respondents were 53.8 percent female, nearly half were high school graduates and 13 percent had university degrees. About 14 percent had traveled abroad.

The English-language newspaper Asahi Evening News said the results of the later poll indicate the Japanese remain conservative in their foreign relationships. Spokesmen for the prime minister's office were quoted as saying the poll, commemorating the 30th anniversary of Japan's Immigration Administration, indicated that Japanese are "relatively" willing to accept foreigners. The Evening News also said the results showed that the Japanese are becoming more "cosmopolitan."

In the later poll 46.6 percent of the respondents said they "wouldn't mind" if a foreigner lived in their neighborhood or wished to become a naturalized citizen, and 36.7 percent said they would "welcome" the outsider.

However, 37.6 percent said they would object to a member of their family marrying a foreigner, and among the 32.9 percent who did not oppose mixed marriages, 10 percent said it would depend on the foreigner's nationality. No breakdown of acceptable foreigners was given.

The poll indicated also that the Japanese, whose unemployment rate is only 1.09 percent, are not very concerned about foreigners working in Japan and taking jobs away from Japanese. About 14.5 percent saw this as a problem, 20.9 percent favored foreigners working in jobs restricted to them and 42.6 percent said foreigners should be allowed to work "if necessary."

Fewer than half — about 46 percent — were aware that Japan restricts the types of work that foreigners may do.

A spokesman for the Justice Ministry said the Japanese government is "negative" toward foreigners in "simple-skilled" jobs, such as restaurant waiters, clerks and construction work.

Newspaper sold

CLEVELAND (AP) — The Cleveland Press, Ohio's largest afternoon newspaper, has been purchased by Cleveland businessman Joseph E. Cole.

Cole bought the newspaper Friday from E.W. Scripps Co. of Cincinnati, which had said the Press was losing money and would be closed if it could not be sold. The newspaper said the purchase price was more than $20 million.

United States has regained crucial Carribean base

By GREG CHAMBERLAIN
The Guardian

With Edward Seaga's victory in Jamaica's general election, the United States has regained a crucial political base in the Caribbean and a serious blow has been dealt to the cause of Caribbean nationalism.

Seaga's triumph is a watershed at the end of a decade of attempts to build a post-colonial Caribbean identity. After six often chaotic years of "democratic socialism," this island of two million people will now be led back into a close alliance with the United States.

Seaga, the white, U.S.-born new prime minister and his right-wing aides have said they will reshape bankrupt Jamaica after the now-discredited "Puerto Rican model," which involves crash development by foreign capital using the bait of tax holidays and low wages. The model, which pays little attention to lessening the crippling dependence of poor countries on the rich, has been described by Caribbean economists as an insult to poor people.

Seaga will be backed to the hilt by the international bankers, whose language he has adopted. He should also benefit from a return of some of the hundreds of rich Jamaicans who abandoned their businesses and homes for the easy exile of Florida.

But he may not be able to still the cries of Jamaicans as they come to realize that their sufferings will continue. Despite the demands of the International Monetary Fund for massive government spending cuts in exchange for new loans — demands which ex-Prime Minister Michael Manley resisted but which forced him to call the premature election — Seaga may hesitate to axe many of the social program initiated by Manley and upon which the defeated prime minister based his popularity.

With more than 35 percent unemployment and the present high level of violence, it would be politically imprudent for Seaga to throw more people out of work. More likely, he will use Manley's reforms — in land, taxation, health, education, the increase in workers' and women's rights, and the reorganization of the bauxite, sugar and tourist industries — to his own advantage. Seaga will be cautiously welcomed by most of his colleagues in the Caribbean, where the left has been defeated or curbed over the past year with the active encouragement of Washington.

Manley, while greatly respected as a Third World leader and spokesman for the Caribbean, had frightened many with his insistence on close ties with Cuba, Jamaica's immediate neighbour.

Seaga said last week he would not break relations with Cuba, but said he would force the recall of the Cuban ambassador, Ulises Estrada, who has clashed bitterly with the vociferously pro-Seaga Jamaica Daily Gleaner and with Seaga's Jamaica Labour Party(JLP).

Seaga has accused the Cubans of being secret agents and has never sought to curb the wild rumours of Russian spy planes, poisoning plots and other stories which his followers have spread about.

There are some 400 cuban doctors, construction workers, engineers and other technicians presently in Jamaica. These, too, will be expelled if Seaga is consistent as he assumes the role of willing agent of a new pax Americana in the Caribbean.

Some fear Seaga will invite the U.S. to set up military bases in Jamaica. The former prime minister, Hugh Shearer, the leader of the liberal wing of the JLP who lost the party leadership to Seaga in 1974, may be a moderating influence on the new government.

If Seagas triumph is matched next Tuesday by Ronald Reagan, the stage will be set for a new and painful phase in the battle by the overwhelmingly poor majority in the Caribbean to make their voices heard in the councils of the rich. Unlike Salvador Allende, Manley's time will undoubtedly come again. But those who believe in his ability to bring real change to Jamaica will demand that he be better armed next time round.

Progress found in Japan

TOKYO--We held background discussions here with the Japanese Defense and Parliamentary (DIET) officials about Japan's defense contribution to the free world. We found progress.

Japan's past contribution has been woefully weak -- about .9 percent of GNP. This compared poorly with the U.S. 4.8 percent and similar NATO nation expenditures. For years the U.S. has pressed Japan at all levels of government to spend a larger percentage of its GNP for defense.

Japan's political consensus has been that greater defense budgets would bring too much power to the military. The military dominance over domestic politics of the 1930s and 1940s had created a lasting dread of military resurgence. Japan preferred the security of the U.S. nuclear shield and the U.S. conventional forces deployed in the Western Pacific.

On October 24, while we were here, Prime Minister Zenko Suzuki, who chairs the governing Liberal-Democratic party, reached a broad agreement with Ryosaku Sasaki, chairman of the moderate and third largest party, the Democratic Socialist Party (DSP), on the need to improve Japan's defense capabilities and on other national security principles. With this agreement, a large majority of the DIET and the Japanese people have reached a consensus on the following:

--The present international situation requires improvement of Japan's defense forces.

--The prime minister will submit next year the Defense Agency's "unofficial" five-year defense build-up plan for discussion by the National Defense Council -- to make it "official." The plan's objectives should be achieved quickly.

--A ministerial council on security will be inaugurated this year -- separate from the existing National Defense Council --to discuss security problems from broader points of view.

--The government will "carefully restudy" whether to adopt the domestically produced short-range surface-to-air missile (SAM) which the Defense Agency prefers, but which the DSP believes to be inferior to foreign- made SAMs.

On the same day, Foreign Minister Masayoshi Ito announced in the DIET that the increased U.S. presence in the Indian Ocean had considerably reduced U.S. strength in the Western Pacific. He concluded that Japan must, therefore, increase its level of defense.

Japanese officials tell us that top leadership has the following views:

-- The U.S. can no longer control sealanes to Japan in a war in which we must also defend Europe.

The "Chamberlain-like" acceptance by the U.S. of continuing Soviet violation of detente reveals lack of will.

These facts had caused the Japanese government to edge toward greater defense. Now defense expenditures are to surge well above one percent of GNP under the impact of three developments:

--U.S. Navy boss, Adm. Tom Hayward, testified before Congress that the U.S. had a one-and-one-half-ocean Navy to meet a three-ocean challenge.

--This was soon demonstrated in real life as the U.S. stripped its Seventh Fleet -- Japan's protector -- to meet the Persian Gulf crisis.

--Moscow's unfriendly behavior toward Japan -- seizing Japanese fishing boats; refusing to discuss the return of the Japanese Kurile Islands; recent major fortification and reinforcement of the small Japanese islands just north of Hokkaido -- have increasingly aroused the Japanese public.

In the early 1970s, the authors recommended to Japanese defense officials that they acquire the military capability to defend Japan and to control their sealanes out to 1,000 miles. They have concluded that the new political climate makes it feasible to do so. They report with reasonable confidence that they can achieve a capability in five years. But they are far less confident that the U.S. will then have the capability to control outside of that perimeter the sealanes from their Mideast oil and other commodities from Europe, Africa and the Americas, without which they cannot survive.

TO BE SURE YOUR SALES MESSAGES GET IN BUYERS HANDS USE —
WANT ADS
DIAL 682-6222

PATRICIA LEETON PRICE C.P.A.
ANNOUNCES THE OPENING OF OFFICES
216 C&K PETROLEUM BUILDING
(915) 682-3485
EXTENSIVE OIL & GAS EXPERIENCE

The right signal to call is 682-6222 Midland Reporter-Telegram

Midland's Prestigious Executive Office Park

Now leasing for September-January occupancy. Superbly designed in a park like setting, at 4500 West Illinois: it indeed will become THE prestigious address. Convenience is assured, with plenty of free parking, a 10-12 minute drive to downtown, to air terminal, or the new shopping mall. Downtown covered parking (on Big Spring across from the Petroleum Club) also available at a nominal rate. Attractive pre-completion lease rates and personalized architectural office planning service is available. Ask for Mary Ann Merrick at Henry Blanton's office at

697-7525

HOLLAND INSPECTION SERVICE INC.
(Complete Closeout)
And Others
NELSON AUCTION
Amarillo, TX (806) 358-4821
L. H. NELSON - TXGS-079-0089
NOVEMBER 12
BROWN OIL TOOL YARD
(Between Midland and Odessa)

Furr's
Sunday Savers
The best things are close to home.
Open 8am 'til Midnight Daily
These Prices Effective Through Wednesday

Family Pac
Pork Chops
Quarter Sliced Pork Loin
Lb.

BAKERY SPECIALS
CARROT CAKE 2.19
CINNAMON ROLLS 1.29 DOZEN
LET FURR'S DELICATESSEN PREPARE YOUR HOLIDAY BIRD
BRING IN YOUR BIRD
We Furnish Dressing, Cranberry Sauce, Giblet Gravy, all for 1¾ per pound.
WE FURNISH THE BIRD PLUS FREE PUMPKIN PIE and include Dressing, Cranberry Sauce, Giblet Gravy, Plus Bakers Baked Pumpkin Pie, all for 11.99 per pound.
Deposit Required at Time of Order.
Beer & Wine
Budweiser Six Pack 12-oz. Cans $1.99
Spanda... 1.5 Liter $2.69

Tortilla Chips
Doritos
Regular, Taco, Sour Cream or Nacho
7-oz Bag 79¢

Libby's
Vienna Sausage
5-oz Can 3 For $1

Ruby Red
Grapefruit
Sugary Sweet
Each 6 For $1

Rave
Hair Spray
Regular, Unscented or Extra Hold
(11-oz) Aerosol or (8-oz) Non-Aerosol
Your Choice Each $1.69

Double Gold Bond Stamps on Wednesday

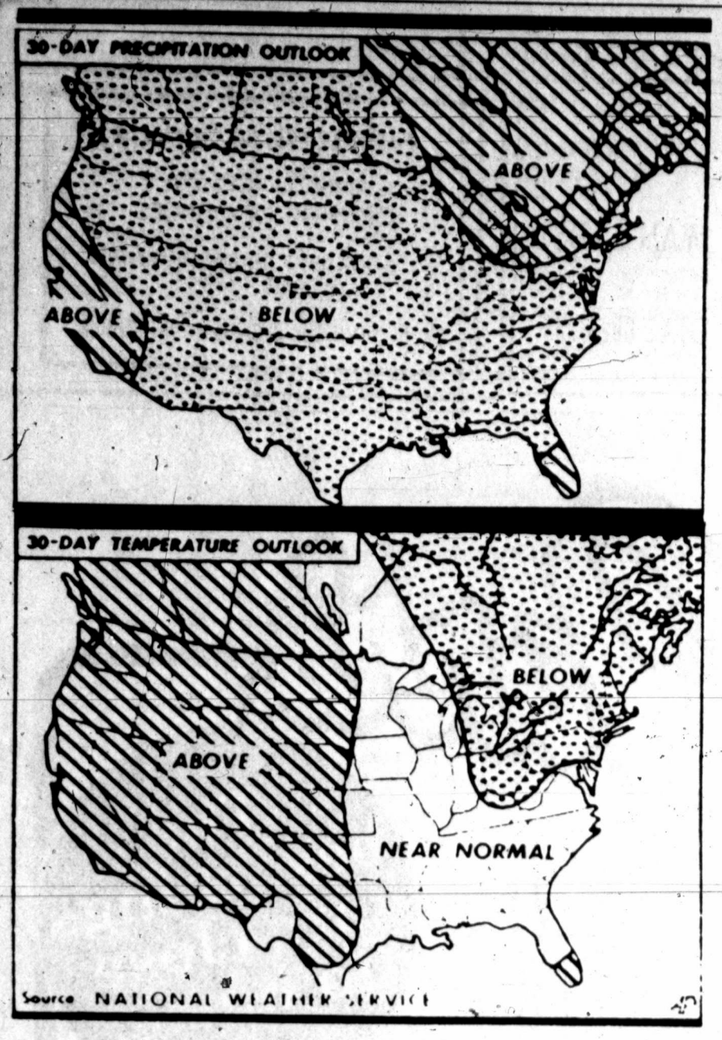

The 30-day weather outlook calls for near normal to above normal temperatures in the Permian Basin and below normal precipitation. (AP Laserphoto map)

Campaign fallow of farm issues

But debate on inflation has impact on agriculture

By JAMES H. RUBIN
Associated Press Writer

WASHINGTON (AP) — The televised debate between President Carter and his Republican challenger Ronald Reagan failed to raise any farm issues. And, aside from the partial Soviet grain embargo, the campaign itself has generated limited controversy over agricultural policy.

With the election on Tuesday, the subject of grain sales to the Soviet Union has provided the clearest distinction between the candidates. But there has been a good deal said on the general issue of inflation that pertains to farmers.

AGRICULTURE

Both Reagan and independent presidential candidate John Anderson have accused the Carter administration of undermining farm income by failing to control inflation.

"No single economic problem has caused farm families as much excruciating pain as has the Carter inflation," Reagan told Farm Journal magazine, which interviewed the three candidates.

"Net farm earnings in real dollars are dropping sharply," Reagan added. "Farm income last year was the same as in 1973, six years earlier in a Republican administration. But that net income had 40 percent less purchasing power than in 1973."

Anderson said, "We must eliminate the ravaging effects of inflation and high interest rates on farm incomes. The cost of interest payments has gone up 118 percent since Carter took office.

"If the Anderson administration does nothing else than bring down the rate of interest and the rate of inflation, it will have done more for the American farmer than the previous four administrations in Washington," he said.

Anderson also noted that he opposed a tax cut favored by Reagan because, the Illinois congressman said, it would add to inflation.

In defense of his policies, Carter said, "The disastrous decline in the farm economy that began in the last administration has been turned around.

"In January 1977, cattle were selling for about $32; now they are selling for over $62. In January 1977, wheat was $2.43 and falling; it is now approaching $4 and rising. In January 1977, corn was $2.34 and falling; it is now nearly $3 and rising."

The president added, "The same comparisons can be made for nearly every other farm commodity. These are no political pie-in-the-sky promises."

Carter also said that despite his failure to produce a balanced budget this year as he promised four years ago, he intended "to make certain that government spending is prudent and restrained. ... Our top priority must be to successfully battle inflation. ... My commitment to a balanced budget is unchanged."

Carter has hoped to blunt the impact of the suspension of grain sales to the Soviet Union by signing a trade agreement with China two weeks before the election. The pact calls for the Chinese to buy 6 million to 9 million metric tons of grain in each of the next four years.

The administration has said it will provide stability for American grain farmers who have been uncertain in recent years whether they have a customer in China.

From 80 percent to 85 percent of the annual purchases will be wheat and the rest will be corn. The market will produce an estimated $2 billion a year.

But not all farmers have welcomed the move. The American Farm Bureau said an erratic market can benefit farmers because they can sell at higher prices created by speculation.

In any event, Reagan has continued to condemn the partial Russian grain embargo.

Carter suspended sales of 17 million metric tons of grain to the Soviets in January after the Russian military occupation of Afghanistan. The administration is still honoring a five-year trade agreement with the U.S.S.R. that calls for sale of about 8 million tons of grain each year.

Reagan said the embargo has eroded U.S. farm income without causing similar suffering in the Soviet Union. He has said he would end it if elected.

Anderson has supported the embargo all along. But he has criticized the administration's handling of the move.

"It was irresponsible for the president to impose an embargo, yet fail to take the necessary steps to make that embargo effective by securing the cooperation of Brazil, Argentina and other countries," Anderson said.

Both Anderson and Reagan have said Carter did not do enough to protect farm incomes from the impact of the embargo.

But the administration points to the billions of dollars it approved to buy up grain to keep it off the market and has noted prices now are generally higher than when the suspension was imposed.

Carter has said he would lift the embargo only if the Soviets "first make some tangible, demonstrative move to stop their aggression in Afghanistan."

The other issue that has generated some fireworks in farm states is the direction of the Agriculture Department toward consumer-oriented policies.

Agriculture Secretary Bob Bergland said this question dominated many discussions while he was on the campaign trail.

TEXAS REAMER CO.
DOWNHOLE DRILLING TOOLS
ODESSA TEXAS OKLAHOMA CITY, OKLAHOMA
We Specialize in Downhole Drilling Tools.
Reamers. Stabilizers. Rubber Stabilizers.
Short Drill Collar, Etc. And Cougar Shock Tool.
SERVING THE PERMIAN BASIN AREA FOR THE PAST 25 YEARS!
OFFICES:
Odessa, Texas 79760
915-366-3693
Box 2008
Oklahoma City, Okla. 73114
405-677-2464
Box 94458

'Water harvesting' may minimize impact of heartland's dry spell

TUCSON, Ariz. (AP) — Reduced grain production in much of the nation's heartland because of a dry spell this year might have been minimized with an ancient but little-used irrigation technique called water harvesting.

What the technique does, simply, is to make maximum use of rainwater by directing its runoff to places where it is needed — specifically, underneath plants.

It's been used by farmers in dry regions for thousands of years, and now researchers at the University of Arizona have revived it with modern techniques.

The university scientists are entering their second decade of experimental crop growth using water harvesting.

The water-harvesting system can be as simple as it was in ancient times — plowing a field with contours to run rainwater toward plants — or as complex as setting up special catchment areas and ponds to hold rain runoff that isn't needed right away.

C. Brent Cluff, a hydrologist who is one of several university scientists working on water harvesting, said the technique would have good application in marginal dryland areas such as the western part of the Great Plains and parts of Texas, where crops were reduced by the dry spell.

With the use of water harvesting, yields per acre are reduced somewhat because use of the land is divided between the growing section and the section used to gather rain runoff, Cluff said.

But he said the savings, especially for areas where costly irrigation was used, made up for the reduced yields. In a lot of cases, water harvesting can be used to reduce rather than eliminate the need for irrigation.

A field on which water harvesting is being used is contoured, with sloped runoff areas between the rows of crops. The contouring is easily done, Cluff said, adding that it can be designed for flat land as well as rolling countryside.

"You can grow just about any crop with water harvesting," Cluff said. "Of course, the less water a plant needs, the better."

He said researchers had successfully grown grain sorghum, wine grapes and corn. The technique could also be used for deciduous trees, such as apple, apricot, peach and pear, he said.

The university's experimental water-harvesting plots are at Page Ranch north of Tucson. Twenty acres are planted in crops that get most of their water from directed rain runoff.

There's an Iceberg in Odessa

Here's the tip of it!

This experienced group of Gray Tool folks is a vital part of the team serving the Permian Basin. They respond to your needs, understand your well control problems and make sure you get the hook-ups you require... on time and within budget. And they're just the tip of the iceberg.

Supporting them is the entire Gray Tool Company. So when you call Gray in Odessa, you'll talk with Roy or David or Betty or Glenn. But the rest of the company, over 2500 strong, is ready to serve. Wellhead designers, systems engineers, expeditors, metallurgists, journeymen machinists, skilled welders and the like.

The next time you need a conventional hook-up or a complete well control solution, call or come by.

GRAY TOOL COMPANY
East Highway 80 at Marco Drive
Call 366-1931 in Odessa

GRAY TOOL COMPANY
A Division of COMBUSTION ENGINEERING

C'mon MIDLAND

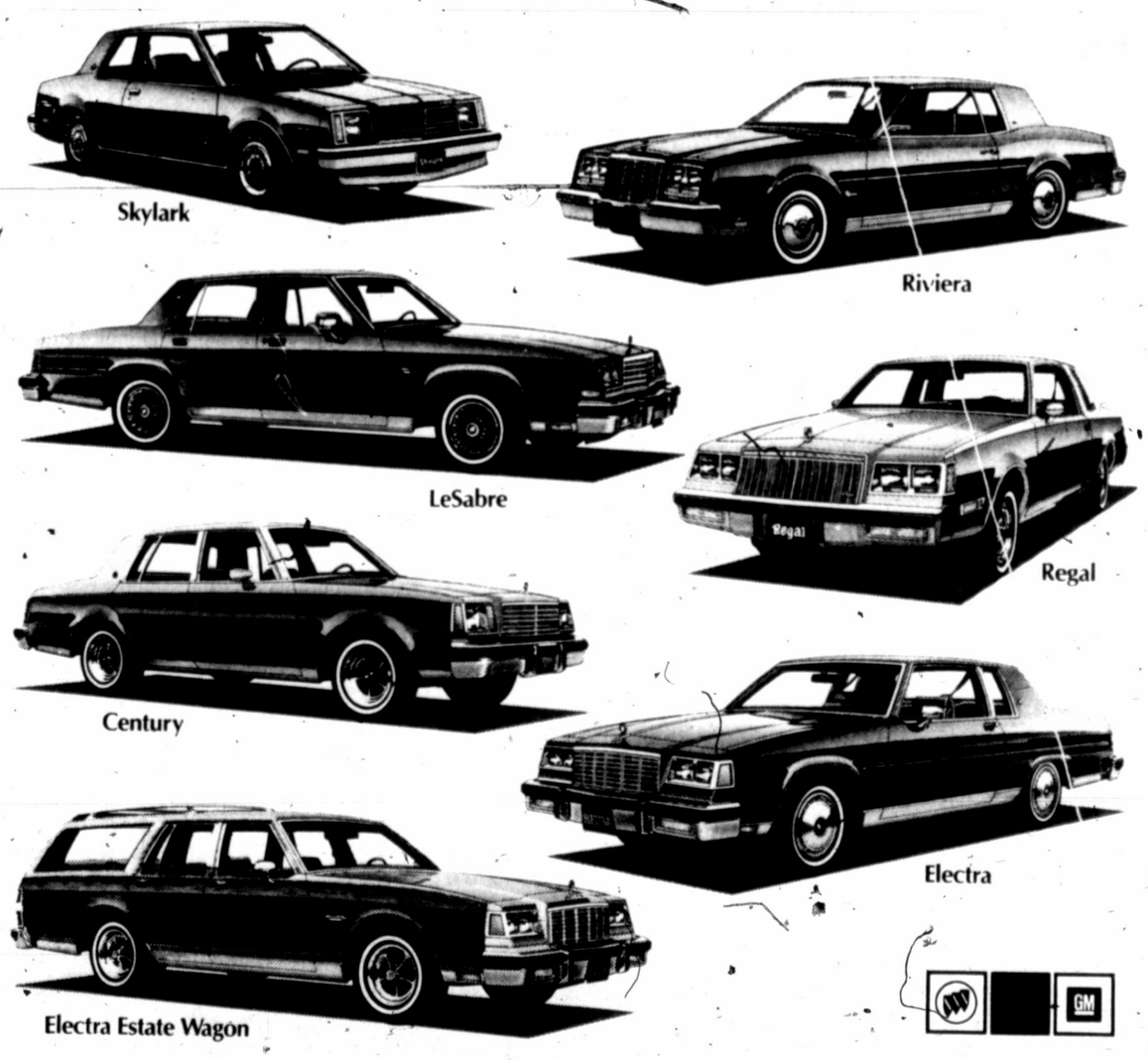

See all the 1981 Buicks, under one roof, at the auto show.

It's auto show time again, and we're as proud of our new Buicks as we can be. So proud that we've assembled a large collection for your inspection. Skylark, Century, Regal, LeSabre, Electra, and Riviera. They're all here, all with much that's new for you to see and touch.

We think you'll like the V-6 engine availability in every model. And the wide range of available equipment to satisfy just about every whim.

But the time to act and see all of our Buicks is right now, while the auto show is on. After all, wouldn't you really rather have a Buick?

Buicks are equipped with GM-built engines produced by various divisions. See your dealer for details.

BUICK

Midland New Car & Truck Dealers Auto Show
Chaparral Center
SATURDAY, NOVEMBER 8, 10 AM to 8 PM
SUNDAY, NOVEMBER 9, 1 PM to 6 PM

es

nd it if elect-
go all along.
's handling of
ent to impose
ssary steps to
ng the cooper-
r countries."
id Carter did
nes from the
e billions of
keep it off the
re generally
mposed.
bargo only if
, demonstra-
fghanistan."
me fireworks
Agriculture
policies.
nd said this
while he was

Participating in Friday's grand opening ceremonies of the new Sportsman's Den, located at 2202 N. Big Spring St., were, from left, Larry Todd, owner; Mayor Thane Akins; County Commissioner Charlie Welch; and Ray Moody, president of the Midland Chamber of Commerce. (Staff Photo)

Hazardous waste workshop Monday

Representatives from West Texas area organizations can compare Federal hazardous waste regulations with their own compliance program during a one-day workshop in Midland on November 3.

The program, sponsored by the Texas Association of Business, will be held from 9 a.m. to 5 p.m. in the Midland Center, 105 N. Main at Wall, under guidance of William A. Wallace, regional vice president for Fred C. Hart Associates, Inc., a nationwide consultant on environmental issues.

Additionally, J. Kemper Will, attorney with Calkins, Kramer, Grimshaw & Harring, will provide information concerning the legal responsibilities posed by the hazardous waste regulations the Environmental Protection Agency (EPA) published on May 19, 1980 under the authority of the Resource Conservatiohn and Recovery Act of 1976.

Based in Denver, Wallace and Will are heavily involved with helping clients meet hazardous waste responsibilities, as well as other environment-related matters.

Their special hazardous waste workshop was originally formulated last summer at the request of the Colorado Association of Commerce and Industry to help organizations recognize the magnitude of the RCRA regulations regarding hazardous wastes.

"Many of the people we worked with had no idea of how to proceed with the formulation and implementation of a compliance program that would satisfy regulations without stretching budgets beyond repair," Wallace said. "Will and I began the workshop effort to help these people determine what their needs were, so they could make a rational decision at the beginning."

While the program being offered in Texas is similar to the Colorado workshop, Wallace said major modifications have been made to incorporate those regulatory requirements specific to Texas and place emphasis on the systems which must be functioning by the November 19, 1980 deadline imposed by the EPA.

Wallace said the EPA scheduled a second wave of new hazardous waste regulations for release later in the year and set November 19 as compliance deadline for the interim status standards.

The strength of public opinion, as demonstrated by outcries over the Love Canal in Niagara Falls, N.Y., cannot be ignored, and the EPA is already gearing up to locate violator of the new regulations.

These factors make dealing with hazardous waste problems a top priority of business, industry and the general public, and said the workshops are designed to help solve those problems.

In addition to the Midland session, the TAB has scheduled workshops in Houston on November 5 and in Dallas/Fort Worth on November 6.

KTPX TV
Odessa · Monahans

Channel 9 has new logo, letters

Permian Basin Television Corporation, new licensee for Channel 9, Odessa-Monahans, and Channel 4 in Big Spring, has been awarded new call letters by the Federal Communications Commission, according to Richard Shively, Chairman of the Board of the corporation. The new call letters for the Odessa-Monahans station are KTPX-TV, an abbreviated version of "Television for the Petroplex."

Permian Basin Television Corporation recently acquired ownership of television stations KMOM-TV and KWAB-TV, and is in the process of arranging for new studios and transmitter for Channel 9. Accordingto Jeff Pryor, Operations Manager for the new station, groundbreaking activities for the new facility to be located between Odessa and Midland are planned in the near future.

KTPX-TV and its Big Spring satellite station, whose call letters remain unchanged, are both affiliated with the ABC Television Network. Temporary administrative and sales offices are located at Midland Regional Air Terminal.

Business Briefs

"Assertiveness Training" will be offered by the Permian Basin Graduate Center, Tuesdays, November 4-December 2, from 7-9 p.m., at the PBGC Building, 105 W. Illinois, Midland. There will be no class November 18. Marion Kimberly of Midland, and individual, group, and career counselor, will instruct the course.

The course is designed to help persons express themselves more effectively and confidently, how to stand up for their rights — says yes and no — without infringing on the rights of others, and how to be forceful without being hostile.

Fee for the course is $65 and registration is limited. For further information or registration, please call 563-2311.

****

The Petroleum Information Corporation has signed a long term lease for a new log library at The Paragon.

The Paragon, Midland's newest and largest office complex, will be ready for occupancy by November of 1981. The building is owned by a local firm, Gifford, Mitchell and Wisenbaker and is located at 600 N. Marienfeld.

The lease was negotiated by Robert G. Harston, president of Petroleum Information and Gregory J. Cordaro, of Deniger/Adair, developers of the The Paragon.

****

The Everman Corporation, of Everman, Tex., has been awarded contracts totaling $1.4 million for two major parking structures in Midland, vice president Tom Magoffin has announced.

Everman Corporation manufactures and markets a complete line of precast and prestressed concrete construction materials.

A $950,000 contract has been awarded the company for a four-level parking structure for Paragon Parking. Architect is the Oglesby Group, Inc., and the general contractor is Austin Commercial of Dallas.

The company has also been awarded a $450,000 contract to supply precast materials for a two-level parking structure at Empire Plaza. Peters & Fields is the architect for the project. HBF Construction is the general contractor.

****

The First National Bank of Midland raised its prime lending rate to 14.5 percent on October 29, 1980, according to Charles Fraser, president.

He stated that the rate increase was caused by the rising costs of obtaining funds in order to keep up with business loan demand. These rising costs are due to the Federal Reserve's effot to curtail the growth of the nation's money supply, Fraser pointed out.

The prime rate is the primary guide for the rate of interest charged on loans to major corporate customers. It does not affect the rate charged on consumer loans.

****

Texas Instruments Incorporated reported net sales billed for the three months ended September 30, 1980, were $1024.4 million, up 26 percent from the third quarter 1979. Net income was $52.9 million, up 21 percent, and earnings per share were $2.30, up 20 percent over the same quarter a year ago.

Cooley passes certification

Jane Cooley

Jane Frost Cooley has successfully completed the Certified Professional Secretary (CPS) Examination. She is one of 15 professional secretaries who have been certified from the Midland-Odessa area.

Cooley has 10 years of administrative and secretarial experience and currently works with the Corporate Marketing Group of the Ortloft Corporation.

The CPS exam, administered by The Institute for Certifying Secretaries (a department of the National Secretaries Association), has been developed to improve secretarial personnel, promote the professional identity of exceptional secretaries, and to assist management in selecting qualified secretaries.

The two-day exam taken by Cooley was based upon an analysis of secretarial skills, techniques, and knowledge, as well as behavioral science, business law, economics and management, accounting, decision making, office procedures and administration.

Cooley attended Midland Commercial College where she completed an executive secretary course, including bookkeeping, in 1964. A 1963 graduate of Midland's Robert E. Lee High School, she also attended North Texas State University.

Money can't buy everything

That's why so many businesses use leasing to have what they need ... and still have open lines of credit for growth and expansion. We're one of the nation's fastest growing lessors of vehicles and equipment because we provide all the things money can't buy. And, that's not all.

Leasing Associates

Houston (713) 522-9771
Dallas (214) 638-7500
Fort Worth (Metro #) 263-1460
Midland/Odessa (915) 684-6664
Boston, Mass. (617) 444-5000

BUSINESS NOTEBOOK

Lending firms push usury law change

By BILL KIDD
Austin Bureau

AUSTIN — Lending institutions in Texas apparently will make another major push in the 1981 Legislature to modify or eliminate the state's usury laws.

Directors of the Texas Bankers Association huddled here last month to discuss TBA's legislative plans, with problems with usury laws among the matters considered.

TBA Executive Vice President Sam Kimberlin notes that the Federal Deposit Institutions Deregulatory Act (under which many usury laws were suspended earlier) "will phase out any limitations on interest which may be paid on savings and demand deposits, so that the rates of interest paid for deposts will be free and competitive market rates."

That, Kimberlin comments, "will have a profound impact on the state laws which limit how those deposits may be employed in lending."

Having a "free market system for attracting deposits," he argues, "certainly demands review of the statutory price controls that are now on our books."

TBA also will be monitoring lawsuits now in progress over taxation of the capital stock of banks, and may seek legislation in that area, along with provisions for direct deposits of state warrants (as urged by Comptroller Bob Bullock) and some "fairly technical" changes in the Texas Banking Code, Kimberlin reports.

Other lender groups — including those of credit unions, savings and loan associations and consumer finance companies — are expected to join with TBA; many already have declared, at least informally, their intentions.

In a related matter, the Office of Consumer Credit Commissioner is working on an updated comparison of consumer loan rates among the various states, as part of its attempt to prepare for the next legislative session.

That task is more complex than in years past, OCCC Commissioner Sam Kelley reports, because 21 states have changed their rates since the first of the year.

That work should be completed within a month — if the requested information arrives as expected.

Kelley says that it appears "Texas will be pretty low compared to some other states" on its consumer loan rates.

***

The Texas and Oklahoma Departments of Banking, in conjunction with the Conference of State Bank Supervisors, are sponsoring a conference Dec. 8-10 in Dallas on electronic data processing and electronic funds transfer for bank executives.

The conference will cover recent advances in bank automation, including an upsurge in nationwide electronic funds transfer systems activity, Texas Department of Banking reports.

Similar conferences have been presented "more than 60 times" in various parts of the country, the department says, with CSBS planning programs on a continuing basis "so that banks throughout the country can obtain the benefits from increased management awareness and improved internal audit coverage," of electronic data processing operations.

The sesions are planned at the Plaza of the Americas Hotel, 650 N. Pearl, Dallas.

***

Credit Union Commissioner John (Pete) Parsons is asking state-chartered credit unions to "submit suggestions and proposals" which they feel are "appropriate to accomplish the goals of the (Credit Union) Commission" for consideration before the 1981 legislative session.

The commission has been reviewing proposed changes in the Texas Credit Union Act, and has submitted the alterations to the Texas Credit Union League for comments.

Most of the changes, Parsons says, involve clarification and simplification of language, with few substantive alterations.

***

Need for facilities capable of handling larger vessels is causing Texas ports to plan close to $1 billion in improvements over the next five years, with Houston and Galveston contributing much to that total.

Galveston's new $350 million deepwater facility at Pelican Island, to handle oil tankers, appears to be the largest single project.

Among the other ports actively developing facilities is Brownsville, which recently received approval on its foreign trade zone application, involving development on a 1,200-acre industrial park site.

***

State Board of Insurance is reviewing staff recommendations on proposed legislation to be requested in 1981 — with most of the work described as "housekeeping" matters.

However, another set of recommendations dealing with insurance problems of the elderly and handicapped is to be drafted later, and will deal with substantive changes.

SBI held hearings earlier this year on those problems, following a legislative mandate, and the legislation is expected to be made a part of the report to the legislature.

Dudley Moore in 'Dangerously'

HOLLYWOOD (AP) — Dudley Moore will star in the fast-paced comedy "Dangerously."

Ron Maxwell will direct from a screenplay by Jim Cash and Jack Epps Jr. It is a co-production of Filmways and PolyGram Pictures.

Chase, Fisher in production

HOLLYWOOD (AP) — Chevy Chase and Carrie Fisher star in Orion Pictures' "Under the Rainbow," currently in production.

It's set in Hollywood in the 1930, and also stars Mako, Joe Maher, and 150 midgets.

IF YOU HAVE ANYTHING TO SELL YOU HAVE SOMETHING TO ADVERTISE. CALL 682-5311

"WE LEASE ALMOST EVERYTHING"
WHY NOT LEASE!!!
3203-B. W. WALL

Nickel Lease, Inc.

$10,000.00 to $10,000,000.00
Bill R. Buttry-25 YEARS EXPERIENCE

697-3291

I CAN'T WIN . . WITHOUT YOU.

YOUR PRESENT REPRESENTATIVE HAS VOTED . . . TO SUBSIDIZE:

(HR 5860)	CHRYSLER CORPORATION	FOR $1.5 BILLION
(HR 79)	POSTAL SERVICE	FOR $1.3 BILLION
(S 662)	INTERNATIONAL BANKS	FOR $3.6 BILLION
	COMMUNIST GUERRILLAS IN NICARAGUA	FOR $75 MILLION
(HR 3173)	FOREIGN MILITARY AID	FOR $2.8 BILLION
(HR 6554)	U.S. SHIPPING LINES	FOR $582.2 MILLION
(HR 4788)	RECREATIONAL LAKES	FOR $4.5 BILLION
(S 673)	DEPARTMENT OF ENERGY	FOR $3.054 BILLION
FOR MORE FEDERAL CONTROL ON:		
(HR 5192)	COLLEGES AND UNIVERSITIES	COST INCALCULABLE
(HR 4986)	BANKS, SAVINGS & LOANS, & CREDIT UNIONS	COST INCALCULABLE

YOUR PRESENT REPRESENTATIVE ALSO HAS VOTED TO RAISE THE CEILING ON THE FEDERAL DEBT OVER $40 BILLION-YET HE CONSTANTLY SAYS HE IS FOR A BALANCED BUDGET AND OPPOSED TO INFLATION . (HR 7423)

THIS IS IN ADDITION TO THE 1981 FISCAL YEAR BUDGET A BUDGET WHICH PROJECTED EXPENDITURES AT $581.7 BILLION AND REVENGES $529.3 BILLION-A $52.6 BILLION DEFICIT.

PLEASE DRAW YOUR OWN CONCLUSION...DOES WEST TEXAS NEED A REPRESENTATIVE WHO SAYS ONE THING AND DOES ANOTHER?

TO STOP RECKLESS SPENDING,
TO REDUCE FEDERAL CONTROLS,
TO LOWER TAXES,
AMERICA NEEDS A NEW CONGRESS!

J.D. WEBSTER
FOR A NEW CONGRESS!
VOTE LIBERTARIAN

Pd. Pol Adv. Pd For By Webster For Congress Committee Leonard H. Caryl, Chairman P.O. Box 10623 Midland 79702

The Midland Reporter-Telegram

Dial 682-5311 P.O. Box 1650 Midland, Texas 79702
MEMBER OF THE ASSOCIATED PRESS

The Associated Press is entitled exclusively to the use for republication of all the local news printed in this newspaper, as well as all AP news dispatches. Rights of publication of all other matters herein also reserved.

JAMES N. ALLISON (1902-1975) JAMES N. ALLISON JR. (1931-1978)

WILLIAM C. THOMAS, PRESIDENT & PUBLISHER

JAMES SERVATIUS, EDITOR

WILLIAM H. COLLYNS, EDITOR EMERITUS

Any erroneous reflection upon the character, standing or reputation of any person, firm or corporation which may occur in the columns of The Reporter-Telegram will be gladly corrected upon being brought to the attention of the editor.

The publisher is not responsible for copy omissions or typographical errors which may occur other than to correct them in the next issue after it is brought to his attention and in no case does the publisher hold himself liable for damages further than the amount received by him for actual space covering the error. The right is reserved to reject or edit all advertising copy. Advertising orders are accepted on this basis only.

Each vote is important

Needless to say, there'll be a number of people in Midland and elsewhere sitting around Wednesday morning griping about who got elected to which office. They'll gripe, but they didn't take the time to go vote Tuesday.

Maybe you're asking yourself, "Just what difference does my one vote make?" Well, U.S. Sen. Lloyd Bentsen of Texas, in his weekly newspaper column, addressed that particular point and presented some interesting results.

— In 1845 the U.S. Senate agreed to annex Texas by a one-vote margin.

— John F. Kennedy was elected president by less than one vote per precinct across the nation. One-half of 1 percent of the votes cast in Illinois and New Jersey swung 43 electoral votes to him. Had that tiny percentage of the votes in those two states been reversed, it would have been enough to throw that election into the House of Representatives for a decision.

— In 1800 Thomas Jefferson was elected president over Aaron Burr by one vote in the House of Representatives — following a tie in the electoral college.

— In 1824 John Quincy Adams gained the presidency by one vote when that contest was decided in the House of Representatives.

— In 1876 Rutherford B. Hayes was elected president over Samuel J. Tilden when a special Electoral Commission voted 8-7 in his favor.

— Throughout history, in fact, a single vote often has changed the course of civilization.

— Elizabeth II is Queen of England today because some 250 years ago the British House of Commons voted in favor of the House of Hanover, 96-95.

— In 1863 the U.S. Senate twice failed to convict President Andrew Johnson in his impeachment trial by a single vote.

— Finally, one vote cost King Charles I of England his head in 1649.

Those of us in Midland, like millions of others throughout the nation, have a privilege and a duty to vote on election day. It is a responsibility we should not take lightly.

It has been a long, lively campaign at the local, state and national levels. But everyone involved has done his or her part and now we are approaching the end.

Following is a list of the candidates The Reporter-Telegram has endorsed and the offices they are seeking:

President, Ronald Reagan.

U.S. Representative, Kent Hance.

Railroad Commission (full term), Hank Grover.

Railroad Commission (unexpired term), Jim Nugent.

Supreme Court Place 1, Jim Wallace.

Supreme Court Place 4, Will Garwood.

Sheriff, Dallas Smith.

Commissioner Precinct 1, Durward Wright.

Commissioner Precinct 3, C. DeWayne Davis.

142nd District Judge, Pat M. Baskin.

Peace Justice Place 1, John Biggs.

Constable, Charles Jones.

But whether or not you agree with our preferences, the important thing is that you exercise your right to vote Tuesday.

Be sure to vote. It literally can make the difference.

ART BUCHWALD

Kooks are getting kookier and lots of TV exposure

Art Buchwald

WASHINGTON — "Kooks Incorporated, Smiley speaking."

"Mr. Smiley, I saw your advertisement in the newspaper where you said you could get me on the evening news."

"That's correct. We can get you on the local news for $200 and national news for $2,000."

"Could you tell me a little about your operation?"

"Well, as you know, the stations are fighting for ratings and the kookier you are, the more chance you have of making the news. For example, if you made a statement that God doesn't hear the prayers of Jews, we could get you on all three networks."

"I'm willing to say it."

"It's too late. Someone already said it."

"Suppose I said that God **DOES** listen to Jewish prayers?"

"That would make you sane, and no one would want to put you on the air. You're going to have to come up with something that no other kook has thought of."

"What if I organize a paramilitary organization with some friends and we hold maneuvers in the woods, to prepare for a Russian invasion?"

"That's already been done by one of our KKK clients. We got three minutes on a national network with that story."

"Suppose I jumped off the World Trade Center wearing a parachute?"

"It's too late. A guy already did it. Of course, if your parachute didn't open it would make a good film sequence."

"But then I wouldn't be around to see myself on the evening news."

"Yes, that would be a drawback. Can you drive a motorcycle?"

"No."

"Good. How would you like to take a flying leap over 12 Greyhound buses?"

"I don't think I'd like that."

"The Greyhound Bus Company isn't too thrilled about the idea either. Our problem is that so many kooks have been getting on television lately that you really have to be outrageous to get them to send out a crew. Why don't you start a movement to ban the teaching of Darwin's theory of evolution in the schools? That would get you on the air."

"National or local?"

"Local at first, but it's the kind of story that the national news organizations like to pick up. The thing to do is call for the banning of all textbooks that mention Darwin and the firing of any teacher who refers to him in the classroom."

"How big does my movement have to be?"

"You can start with your own family. When the reporter asks you how many people support you, you can tell him thousands. They never check on a kook's figures as long as they get good film out of it."

"That doesn't sound too bad. I'll bet after I appeared on television I could get a lot of people to join the anti-Darwin movement. Maybe I could even make money on the side."

"Kooks Inc. will help you do it. We had a client who demanded every copy of 'Catcher in the Rye' be burned in his district's libraries and we not only got him on TV, but he raised $100,000 to censor every book that was bought by the county. He now publishes his own blacklist and he's pushing book-censoring kits all over the country."

"You sold me. What's my next step?"

"We'll send you a speech you can read at the next school board meeting attacking Darwin. Then we'll tip off your TV station that a religious fanatic is going to disrupt the proceedings."

"Will the TV people show up?"

"Of course they'll show up. They have to cover the news."

WASHINGTON-MERRY-GO-ROUND

Questionable tactics could tarnish ABSCAM

Jack Anderson

WASHINGTON — The FBI's celebrated ABSCAM operation, with its hidden cameras recording the incredible antics of phony Arab favor-seekers and real-life American politicians, has titillated the public and outraged Congress.

Two House members have already been convicted, and by the time the rest of the defendants have been tried over the next few months, ABSCAM may go into the history books as the most successful investigation of congressional corruption ever accomplished.

Certainly its success as entertainment is beyond question. Not since the public hangings of an earlier era has the populace been treated to such a fascinating display of justice at work.

But in the bright glow of success — ABSCAM prosecutors are batting 1.000 so far, well ahead of the Watergate-era trials — certain disturbing questions remain to dim the splendor. Appeals courts may yet tarnish the crusader's armor that the FBI and the Justice Department have arrayed themselves in.

There are four areas where the G-men employed tactics that can best be described as dubious, even if they are eventually upheld by the Supreme Court: — PREMATURE LEAKS. Last February, long before any indictments were returned — indeed, before any grand juries had been convened to hear the evidence — Justice Department and FBI officials orchestrated a veritable symphony of leaks to the press. They named the politicians involved, including some who were eventually indicted, some who have not yet been indicted and some who may never be.

Details of the "sting" operation were made readily available to reporters. The obviously selective nature of the leaks put the investigators' side of the story before the public with apparently overwhelming evidence. The future defendants were hopelessly compromised well in advance of legal proceedings.

Attorney General Benjamin Civiletti acknowledged this violation of the suspects' civil rights, calling the flood of leaks "one of the low points" in Justice Department history. Professing outrage, Civiletti with much fanfare appointed a special investigator, Richard Blumenthal, to find those responsible for this "perversion" of justice.

Blumenthal's report was finished months ago. FBI Director William Webster has said it "points the finger" at certain Justice Department officials. But Civiletti has taken pains to keep the embarrassing report secret until the ABSCAM trials are over.

It strikes some insiders as passing strange that the Justice Department, which treated the rights of the ABSCAM defendants so cavalierly, is treating its own misconduct with such tenderness.

— ENTRAPMENT. In a "sting" operation like ABSCAM, there is always the danger that lawmen have set in motion crimes that otherwise would not have been committed, and civil libertarians are concerned that the FBI's undercover agents overstepped the bounds this time.

Assistant Attorney General Philip Heymann, who took personal charge of the ABSCAM investigation, has insisted that no one from the Justice Department "dangled bait in front of a congressman."

But secret videotapes, reviewed by my associate Gary Cohn, show that on numerous occasions the FBI operatives came perilously close to entrapment. Consider, for example, the case of Sen. Harrison Williams, D-N.J.

The tapes clearly show the FBI's ABSCAM "recruiter," convicted con man Mel Weinberg, coached the senator when he met the fictitious Arab "sheik" who supposedly wanted to buy congressional influence.

"You gotta tell him how important you are," Weinberg told Williams, "and you gotta tell him in no uncertain terms: 'Without me, there is no deal. I'm the man who's gonna open the doors. I'm the man who's gonna do this and use my influence and I guarantee this.'

"It goes no further," Weinberg assured the senator. "It's all talk, all bullshit. It's a walk-through. You gotta just play and blow your horn." Even some Justice Department lawyers were doubtful about these tactics. One secret department memo concluded that "constitutional violations of due process in the ABSCAM investigation may have fatally infected the investigations and possible convictions."

— UNETHICAL CONDUCT. In their zeal to nab as many big shots as possible, the ABSCAM team resorted to some dubious investigative techniques. Weinberg, for example, suggested to an unwitting middleman, Philadelphia lawyer Howard Criden, that he ply Rep. Frank Thompson, D-N.J., with booze to get him to take a bribe on camera.

Initially, Thompson refused an offer of cash. The FBI told Criden to bring him back for a second meeting.

"He told me he won't discuss money," Criden protested. "The (expletive) guy is an alky. What do you want from the (expletive) guy?"

"Give him another drink," replied Weinberg. With such expert — if questionable — tutelage, Criden eventually got Thompson to return, and the tapes show Criden (though not Thompson) accepting a briefcase containing $50,000.

— TARGETING. There is disturbing evidence that certain politicians were singled out as targets, while others were declared off-limits to the undercover agents. Leads were provided by the middlemen that pointed to at least seven members of Congress who were not pursued by the G-men. Two of these were House Speaker Thomas P. O'Neill, D-Mass., and House Judiciary Committee Chairman Peter Rodino, D-N.J.

On the other hand, witnesses recall hearing Heymann, the head of the investigation, asking in reference to Rep. Richard Kelly, R-Fla., "Did we get that troublemaker Kelly?" The answer is: They did. The feisty congressman was videotaped stuffing greenbacks in his pockets and asking, "Does it show?"

Undercover operations like ABSCAM may be the only way to catch congressmen who are on the take. But the sweet taste of success turns a little sour when the government tramples on individual rights in its pursuit of justice.

MARK RUSSELL SAYS

The Federal Communications Commission has ruled that AT&T may enter the computer field. This is truly the land of opportunity, where the little guy in the executive penthouse suite can get in on the ground floor.

●

AT&T (Artie, Tony & Tillie's Telephone Co.) was just a little mom and pop outfit, but no more. Thanks to the FCC, they'll soon be getting into global data transmission and video pingpong.

●

With AT&T entering the computer field, from now on IBM will be referred to in business circles as "The Little Engine That Could."

●

Newspapers described the FCC ruling as "the most significant decision of the information age." I assume they're not counting Rona Barrett's move to NBC.

BIBLE VERSE

Shew me thy ways, O Lord; teach me thy paths. Psalms 25:4.

TODAY IN HISTORY

Today is Sunday, Nov. 2, the 307th day of 1980. There are 59 days left in the year.

Today's highlight in history:

On Nov. 2, 1948, President Harry Truman was re-elected despite heavy odds.

On this date:

In 1782, General George Washington said farewell to his troops near Princeton, N.J.

In 1889, North Dakota and South Dakota became the 39th and 40th states of the union.

In 1920, Pittsburgh radio station KDKA began the first regularly broadcast schedule when it reported election returns in which Warren Harding was elected president.

And in 1962, a dangerous confrontation between the United States and the Soviet Union ended with an announcement by President John F. Kennedy that the Soviets were dismantling their missile bases in Cuba.

Ten years ago, American and Soviet negotiators met in Helsinki, Finland to resume talks on limiting strategic arms.

Five years ago, President Gerald Ford dismissed Defense Secretary James Schlesinger and CIA chief William Colby.

One year ago, the United States announced suspension of all military and economic aid to Bolivia in the wake of a military coup.

Today's birthday: actor Burt Lancaster is 67 years old.

Thought for today: Democracy is a word all public men use and none understand — writer George Bernard Shaw (1856-1950).

NICK THIMMISCH

Jimmy Carter: The perplexing, beleaguered candidate

Nick Thimmesch

WASHINGTON — Now, at campaign's end, Carter begs Democrats to come home to him, though he doesn't seem to be one of them. He looked like a stranger both times at the conventions in Madison Square Garden. Still, he fights, and prays that the flow of undecided voters to any incumbent president, plus the dutiful return of Democratic faithfuls, will be enough to topple Reagan from his superior position in electoral votes.

Carter, extremely ambitious, is driven to succeed. If he loses, he'll feel far more pain than Reagan would if Reagan doesn't win. That difference showed on their faces in the debate. Reagan runs because he is bothered by the way the country is going. Carter runs because he is convinced that he is special and what the country needs.

Like any driven soul, Carter will use any ready weapon or tactic. In 1976, he was the "outsider," even employing George Wallace lines, to exploit the public's disillusionment with Washington. In 1980, Carter forcefully reminds all that he has made thousands of decisions in the presidency, that his work with SALT II places him with Presidents Nixon and Ford, that as Washington's premier figure, he joined world leaders to determine anti-terrorism strategies.

His hourly effort to drape the Democratic Party around him, invoking glorious memories of FDR, Truman and Kennedy, at least served the purpose of strengthening party structure — a sore need in today's politics. But when he portrayed John F. Kennedy as one Catholic deeply involved in "his own local Knights of Columbus and that's where he learned to represent the true ideals and principles of the Democratic Party..." well, that's reaching for it, even in the KC Hall in Gloucester City, N.J.

Carter is adroit in whipping Reagan on issues which can quicken voter flow to the president in Washington. He casts old, even fragmentary, Reagan quotes on the nuclear weaponry issue in stark, glistening, contemporary light, and tries to make out the wrinkled former actor as a dangerous person to trust with the trigger. The majority of people do think Democrats are better at keeping the peace than Repulicans.

But Carter failed in the debate to convince the citizenry that Reagan is such a threat to peace. Reagan's "by-golly" and "byh-gosh" manner served him well.

Carter foreign policy is a mixed bag. True, American bloodshed for the flag has been minimal (eight bodies on Iran's sands), but for too long, Carter heeded the preposterous notion that Vietnam, Cuba, Cambodia and Iran could be sweet-talked into friendship.

My single indictment of Carter's foreign policy is that he caused U.S.-Soviet relations to deteriorate. The Soviet system is not our cup of tea, but because "them" and "us" are the most powerful and potentially dangerous nations on the face of the earth, we absolutely must be able to have civil communications with them. We did under Nixon and Ford. We don't under Carter. We might under Reagan.

There are disadvantages as well as benefits in being president and candidate. Carter benefited vastly from the hostage situation, blocking out Kennedy, and holding public support. But now, if expectations for their release get too high, he is hurt if they aren't, and suspected if they are. Historians will probably blame Carter for this humiliating ordeal.

Carter did more than any other president to improve Israel's security — through generous arms deliveries and the Egyptian peace treaty. But the U.N. flub and his occasional references to Palestinian rights cause doubting fears to afflict great numbers of Jewish voters who now dislike Carter.

Similarly, it is difficult for Carter to brag to working-class Democrats about how he improved their economic life. While Carter deserves only a "C-plus" on this score, many factors hurting the economy are not his doing.

Carter didn't create consumer greed, nor did he cause the years of neglect in energy development, or OPEC. It was Congress that couldn't keep track of expensive spending programs, disgraced itself with stupendous deficits, and shackled U.S. business with unfair taxation and excessive regulation.

Much of what Carter must now charge Reagan with is pure baloney. Reagan wasn't half bad as governor, and could handle the presidency. Still, Carter is, as Sen. John Glenn observed in the chill on a windswept farm in Ohio last week, "an undersold president." Author Teddy White sees Carter "caught and crumpled by the hand of history more cruely than any president since Herbert Hoover."

I agree with those sentiments, but also with what Prof. Betty Glad observed in her book on Carter: "His opposition to criticism suggests a need to be right ... On occasion, Carter's reactions ... even suggest rage ... When pressed hard, his eyes and face freeze and sometimes a vein on his forehead or temple visibly throbs as he reaches for defenses."

the small society

AUSTIN NOTEBOOK

Figures aren't in, but Texas government may set biennium record

By BILL KIDD
Austin Bureau

AUSTIN — While the final figures won't be known for at least a month or two, it appears Texas state government spending is heading toward another record in the 1982-83 biennium — somewhere around the $25-26 billion mark.

That means an increase of $4.5 to $5 billion over current levels — with the bulk of that increase in salaries for state workers, including those at state-supported colleges and universities.

Prospects of that increase aren't sitting too well with some folks, including Austin attorney Waggoner Carr, former attorney general and head of Texas 13, and persistent critic of the growth of government spending.

Carr admits that spending by Texas legislators is trifling compared with Washington, but he still feels it's excessive, wasteful and in need of controls.

"We know that the demands for additional spending are in excess of $8 billion at this point," Carr says. "If the legislature is going to stay within the money it has, it's going to have to take a hard-nosed attitude about these demands."

And, Carr adds, "The thought of additional taxes from Austin sets the taxpayer groups on fire."

Texas 13 has been pushing the issue of initiative and referendum (I&R) since Proposition 13 gathered nationwide attention as California taxpayers attempted to reduce state government spending there.

In the 1979 legislative session, I&R received a cold reception from most lawmakers, with the Senate largely pretending no one had mentioned the subject, and the house taking the matter up and battering it into a nearly unrecognizable form before allowing it to expire late one weekend.

Gov. Bill Clements has indicated his support for I&R, but has proposed a form considerably more restricted than that first sought by its supporters.

Basically, Clements' idea is to limit I&R to tax matters — with the legislature having a chance to offer a counter-proposal to voters along with any voter-submitted plan.

Carr denies that Clements' modifications imply any cooling of support by the governor, contending that rather "he's taking a realistic view that the present overwhelming opposition to I&R in the legislature is a fact of life."

"His proposal is workable, and I think the taxpayers would be pleased if his proposal passed...and I think that 95 percent of the problems concerning taxpayers would be cured if I&R were restricted to taxing and spending matters, and further restricted so that it could not be used to increase taxes or pass new taxes," Carr says.

However, Carr admits he's not seen much evidence that the 1981 legislature will be any more receptive than the 1979 legislature to I&R, although he insists popular support remains as high.

"I'm convinced that...I&R for Texas is not going to disappear, whether the legislature adopts this next session or later," Carr says.

He also remains convinced I&R is the only way to restrict legislative spending and taxing.

"We've tried high powered lobbying; we've tried using the ballot box and electing people who will do that," he says.

"We've done business as usual for years, and now we're in the present mess, with high taxes and big bureaucratic government.... Many of us have lost confidence that the legislature will take the political steps necessary — and that leaves only the people at home."

When the election is past, Carr says, Texas 13 will be trying to get a firmer reading on support for I&R — noting it's difficult "to pin a legislator down on this issue because I&R comes in so many forms."

Texas 13 will be asking if lawmakers favor the governor's bill — and if not, how they would change it.

But it's already obvious that I&R's struggles in 1981 will be uphill again — with a number of business groups organized and publicly stating their opposition, and with the Texas AFL-CIO remaining opposed (and having threatened to use I&R to enact a corporate profits tax to replace local property taxes for schools if I&R is enacted.)

Much of the objection to I&R is that it bypasses the legislative process of public hearings, committee studies and floor debate, all of which are supposed to allow the legislature to make careful, reasoned and rational choices on legislation.

Obviously, that system doesn't always achieve 100 percent success; Carr might even be inclined to rate it more toward the other end of the scale, at least where spending is concerned.

LETTERS TO THE EDITOR

Not narrow issue

To The Editor:

The November 4 ballot will include a proposed Amendment 9 to the Texas Constitution under the heading, "The constitutional amendment allowing spouses to agree that the income or property arising from separate property is to be separate property." If this heading accurately described Amendment 9, it would make a desirable change in Texas law.

However, this heading is misleading; indeed, the amendment is almost certain to be challenged for having a misleading caption. Amendment 9 would change Texas' community property laws in a number of ways that defy a brief summary. Texas voters should understand that this is not a narrow issue involving technical revisions in the law. By making sweeping changes in our laws, Amendment 9 would affect every married couple in the state.

This is a bad amendment that should be rejected for at least five reasons.

First, the tax problem that prompted the amendment no longer exists. Second, no reason has been given for proposing sweeping changes in our community property laws. For over 140 years these laws have worked well to protect the rights of both husbands and wives. Why the change without public debate on the merits of the change? Third, the language of Amendment 9 is poorly drafted, and will raise serious questions as to the status of many well-established rules of Texas law. It will take years of costly litigation to determine the effects of the amendment. Fourth, Amendment 9 would take Texas a long step toward adopting the free-wheeling California community property system. Anyone who has studied California's laws, as I have, would hardly regard them as a model for improvement.

Fifth, our present laws recognize the contributions of both parties to the marriage by providing that all income, from whatever source, is community property. Amendment 9 would allow a couple to agree that whatever is earned by one spouse would belong to that spouse. That might work well if both the husband and wife have careers, but what about the wife who stays home to raise the family? If the husband cajoles her into signing such an agreement, the wife would lose all protection that Texas law now gives her.

The chief losers under Amendment 9 would be non-working wives. Among the winners would be the lawyers of the state, who would profit from the uncertainty, confusion and litigation that would result. Yet the Real Property and Probate Committee of the Texas Bar Association has passed a resolution opposing the amendment. Surely, Amendment 9 must be bad if those who would be among its chief beneficiaries are opposed to it!

Stanley M. Johanson
Professor of Law
University of Texas
Austin

Taxing Texas

To The Editor:

No president has done as much to hurt the economy of Texas as the present one. Most people believe that the windfall profits tax on oil hurts only those engaged in the oil industry. This is far from the truth because the windfall profits tax siphons off one-third of the gross income of the largest industry and taxpayer in the state. This sharp reduction in oil revenue affects every individual. Farmers, ranchers and other landowners are affected by substantial reductions in royalty income.

The reduction in tax revenues for local governments, schools, universities and the state affects everyone, for they will lead inevitably to much higher Texas taxes. We should be ever mindful of the fact that the windfall profits tax devised by the Carter Administration is the largest tax ever levied on any segment of economy of the United States of America.

I am not in the oil business or in the road construction business. I am a retired farmer. When I see how the Carter administration has treated our great state of Texas, I am appalled. After what Carter has done to Texas he must have the gall of a brass monkey to come to this area and ask us to vote for him. This kind of judgment is probably the reason our country is so close to chaos today.

George B. Hall
Abilene

No help here

To The Editor:

While on a business trip to Midland, I became ill with severe abdominal pains on Thursday, October 2, about 10 p.m. I went to the Holiday Inn office and they took me to the emergency room at the Midland Memorial Hospital.

My first encounter was with the young ladies at the emergency desk. They were very rude, nasty and uncooperative and I was told if I was going to be treated I would have to sit down and wait which at that point in time was excruciatingly painful. The attending physician after examination and lab tests said I had the flu, gave me a shot for pain and released me to return to the motel. Again, the lady at the desk refused to allow me to use the phone or give me change for a dollar to use the pay phone and I asked how I was to return to the motel and the answer was "go to the door, turn left two blocks and then right." When I became angry I was finally allowed to use the phone to call for a cab.

The shot for pain that I received in the emergency room did no good and when I returned to the motel I began to vomit. I finally got a plane at 9 a.m. the following morning and returned to Houston. By 4 p.m. October 3 the pain had returned only more severe and the vomiting had continued. At 6:15 that evening I was in the Methodist emergency room and by 9 p.m. was in surgery. The diagnosis from the insurance papers is as follows — "Acute surgical adominal lypis of adhesions, detorsion of the small bowel volvulus." I was extremely fortunate I was told, another few hours and I could have been in very serious trouble.

I have never been treated this way in an emergency room before and I hope I never am again and will certainly never go back to Midland Memorial Hospital.

Bob Horton
Houston

Timing questioned

To The Editor:

Your recent editorial titled "The Golden Bulldog" really upset me, both because of its timing and its content. Apparently the high standards of research demanded by former editor Bill Collyns and former owner James Allison have been drastically lowered. To present such a poorly-researched editorial less than a week before the election smacks of irresponsibility.

The facts are: A "Treasury Watchdog" award is given to all Senators and Representatives who score in the top 30 percent on the federal spending analysis. This analysis is kept by the National Taxpayers Union, and is broken down two different ways: as a percentage of spending bills voted for, and as a comparison with other members of Congress.

In the analysis published by NTU in April, Kent Hance scored at 78 percent against other members of the Congress with a dismal 55 percent of his votes against big spending. That a 55 percent score could rate a congressman so highly is a sad testament to the bankruptcy of the present Congress. Furthermore, any child in our public schools who scored only 55 percent on a test would (justifiably) fail.

In your editorial you presented Kent Hance's voting record as a percentage of votes, not as a percentage of the Congress' spending scores. I believe more effort should have been made to understand what was being presented so the editors could have represented it to the public without distorting it.

J.D. Webster
Midland

How can they?

To The Editor:

How can the voters of our nation support President Carter for re-election when he helps build and support our enemies by giving them our tax dollars?

Carter has vigorously pushed a $75 million aid package to the Sandinista government in Nicaragua. The Sandinistas are clearly Marxist and have close ties with Fidel Castro.

Carter will not get my vote. My vote will go to Ronald Reagan.

Mrs. Ann Wade
Odessa

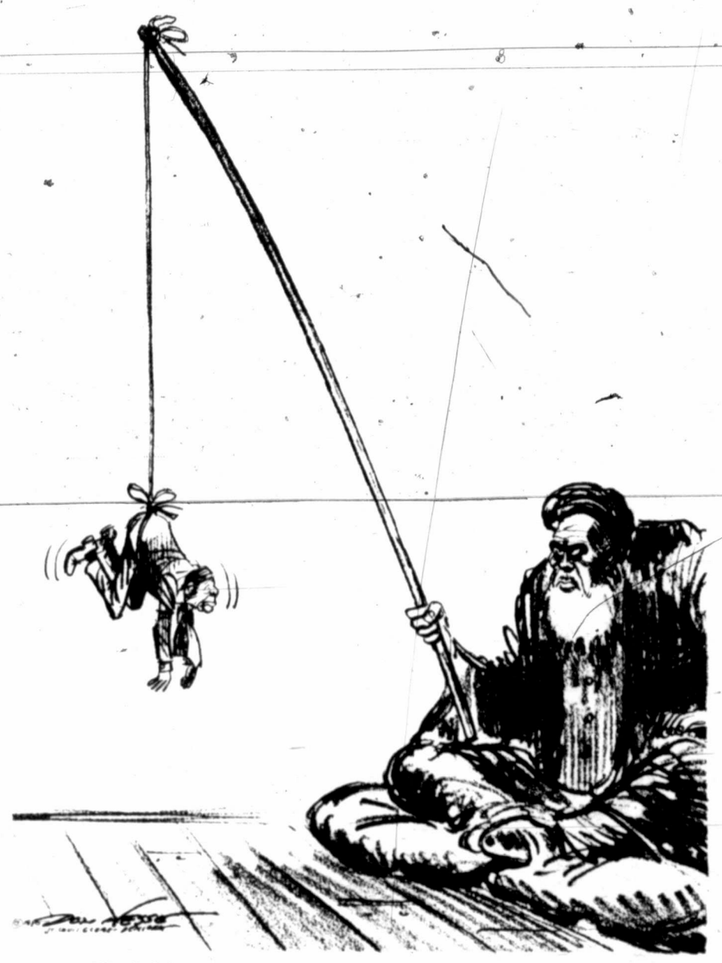

Distributed by L.A. Times Syndicate

Up with 7

To The Editor:

Thanks to your paper for giving views on the constitutional amendments to be voted on November 4.

I would like to encourage our "city cousins" to vote for Amendment 7. It would give the commissioners court in counties of 5,000 or less authority to perform private roadwork at a reasonable fee. All monies earned would be used in the county on its roads.

Reasons your "country cousins" need help:

1. Unavailability of dirt contractors to do this work;
2. Better utilization of expensive county equipment;
3. What good are farm-to-market highways if we can't get to them?;
4. Provides access to isolated areas for school buses, livestock hauling, gasoline and butane delivery, fire-fighting equipment, and the list goes on and on.

This is not a give-away. The people who need the roadwork done will pay for it. This will affect only about 50 counties across Texas. Amendment 7 is supported by Governor Clements, the Texas County Judges and Commissioners Association, the Texas Association of Soil and Water Conservation District Directors, and many other agriculture organizations, county commissioners-courts and newspapers.

Bill Sims
Executive Secretary
Texas Sheep and Goat Raisers
San Angelo

I'd like to know

To The Editor:

I have attended the last few reserved seat concerts in the Chaparral center and have just two questions to ask.

How can the same two people reserve the same two seats for each and every concert held? I have noticed the same two people on the front row for each concert (reserved.)

Also, I drove from Odessa to purchase tickets at the Chaparral Center. The lady in the office showed me seats in the top three rows of the upper deck. I have a close friend who works for Midland College and she was able to secure seats a lot closer than the top three rows! Do we need to know someone to obtain good seats?

Also, where is the line drawn as to who gets what? Who decides what tickets the outlets receive? I would appreciate knowing the answers to my questions. I know a lot of other people would also like to know.

Nan Williams
Odessa

Who understands?

To The Editor:

As election time draws near, I am wondering what percentage of the voters really understand what our elected officials can do to and with a proposition to amend our constitution.

I refer specifically to a recent amendment passed by the voters to authorize the legislature to tax farm land for its productive ability, rather than its true market value. Example: My wife recently inherited a small farm in Bastrop County, Texas, located in the Smithville Independent School District. Due to circumstances beyond our control we did not file for an agricultural exempt use; even though it was used specifically for farming. The school taxes on this property jumped from $67.44 in 1979 to $767.99 in 1980.

This is only one example in which the original intent of the proposition is not even recognizable. So for this reason, I would urge all voters to study the isssue thoroughly and at least try to learn something of the moral character of the candidates. Otherwise, you may be caught in a monstrous bureaucratic trap set by the people you helped elect.

Homer A. Adams
Midland

Other problems

To The Editor:

Recently we have been bombarded with articles in the press about the sad financial state of our hospital. We read of hundreds of thousands of dollars in bad debts which have been "written off." Thousands of dollars more are in outstanding bad debts and uncollected hospital bills.

Thousands more were spent for a consulting firm (Tribrook) to study job titles to tell employees what their jobs are.

This same corporation supplied the hospital with two interim administrators at a cost of eighteen thousand dollars per month. That is more than many people in Midland make in a whole year.

To top all this off — the board has now decided to spend another eighteen thousand dollars with Tribrook to conduct a study to tell them what their job is. Included are the trustees, administrator, and his staff.

But this is not the only problem — nurses don't want to work for MMH!

I know my facts as I am one of the many ex-employees and nurses who got fed up with the intolerable working conditions, low pay and complete lack of morale among the nursing staff. I think you will understand why I will sign myself:

Name Withheld

..If a program

To The Editor:

Regarding your editorial (Sunday, Oct. 12) concerning a Section 8 Rental Subsidy Program, you say "...if such a program is approved and inaugurated here." May we invite your attention to the fact that our association is operating the Midland County Rental Subsidy Program, and has been operating inside the city for several weeks now. The program has been in the county for one year.

The Section 8 Rental Subsidy Program is not a perfect program, anymore than any other federal program, and we thoroughly agree with many of the things Mayor Akins and Councilman Thomas have had to say about the program, and indeed about HUD itself. However, we feel it is inconsistent to tolerate the frustrations and bad portions of other federal programs, and "draw the line" at programs intended for the poor. Haven't we all been frustrated in dealing with OSHA, IRS, EPA, DOE, etc.? But we do it because they're the "only show in town" and we need the results of dealing with them.

Our feeling is that the Section 8 Program needs to be replaced or at least overhauled, but until such time as this is done, let's don't abandon the poor people, who also happen to be powerless.

Incidentally, our present and recent city and county administrations have shown tremendous concern for the needy and have been very supportive of our Association's efforts to focus attention on the housing problems of our community. These administrations have done a lot to alleviate the housing problems of moderate and low income Midlanders — rehabilitation programs, two low interest bond programs, the Hillcrest Manor project, among others. Our Midland Housing Association joins the community of Midland in thanking our city and our county for all that they have done. Let's all continue our efforts to improve Midland's housing situation.

Don Hellinghausen
President,
Midland Housing Association

Unsure future

To The Editor:

I am most disturbed and depressed when I think of the future.

The whole world is at unrest and our beautiful United States is fast heading downhill; yet so many Americans are still asking for the same leadership. NO humanitarian wants anything to do with nuclear weapons, but we're forced to produce them if we in the United States want to survive. And who STILL thinks that we can "peacefully and diplomatically" settle our differences with Russia? POOF!

If "dyed-in-the-wool Democrats" are happy with our fast pace toward world revolution and life under communist rule, then get up and campaign for it, and I will gladly depart for a more peaceful country. For God's sake how can one vote for Carter?

Rachel Abbott
Midland

Thank God

To The Editor:

Thank God we still have some men such as Arthur G. Sullivan, whose letter last Sunday warmed my heart.

Of late, it seems so-called men of God are truly ready to send our last boy children out to kill and be killed in the name of "peace and Christ and oil." Now, it's OK with me if these big brave men want to go out and kill but leave the children home and please don't do it in the name of Christ, for it is unlike my Lord and by heaven I don't believe He would appreciate the hypocrisy.

Why, when God Himself is pure energy as well as power, love, light, etc., are Christians so afraid that our oil is running out? Christ's teachings were that we might have a more abundant life, and that we may be one as He and the Father are one, and when we realize that each of us is but an atom in the vast body of God we will have that oneness and the abundant life.

Doris Fly
Midland

Need a change

To The Editor:

On Tuesday the extremely long presidential election process comes to a nominal close, excluding the Electoral College process and the inevitable post-mortems by winners, losers and the news media.

Perhaps this would be an appropriate time to consider once again the possibility of changing the U.S. Constitution to provide that our president would be elected for a six-year term...without possibility for re-election.

This would allow our president to spend his efforts full time on the administrative branch of government. He could make decisions based solely on the good of the nation, rather than on the political expendiency of his decisions. He could spend more of his time in Washington working on the affairs of the nation, rather than months on the campaign trail, months that frequently seem to leave our government without fulltime leadership.

We might even want to make similar provisions for election of our U.S. Senators and Representatives, electing them for six-year terms and limiting them to not more than two terms of service.

This might not solve many of our ills, but it might return some of our government to the people rather than continuing the present system, which tends to perpetuate profesional congressmen and politicians.

Regardless, please vote Tuesday. It's your government and it needs to hear from you!

H.A. Tuck
Midland

Obvious influence

To The Editor:

Why do Dr. James Dunn and Rev. Jimmy Allen rate an AP news story? It is simply because of their past and present executive positions with commissions of Southern Baptists. They are represented to the public, by the media, as spokesmen for Baptists. When Rev. Allen holds a news conference to denounce others, it is only newsworthy because of his executive position with a Baptist Convention. When Dr. Dunn speaks, it is only newsworthy because he is referred to as "Chief of the Texas Baptist Christian Life Commission and the newly elected director of the Baptist Joint Committee on Public Affairs."

Dr. Dunn and Rev. Allen have a perfect right to publicly support Carter, but for them to say their political activities are separate from their ministries is hypocritical. Their obvious purpose is to influence Southern Baptists to vote for Carter.

Dr. Dunn's remarks about a "christian voting block" are ridiculous. Perhaps he did not learn from history how Southern Baptists, as a block, supported the 18th Amendment, voted against Al Smith because he was a Catholic, and were conned into voting for JFK because he was a Catholic (Baptists didn't want to be called bigots.) If called for a return to the values of our Judeo-Christian heritage, that is the foundation of Western Civilization, is a threat to separation of church and state, so be it. In view of Dr. Dunn's and Rev. Allen's political activities, on behalf of Southern Baptists, perhaps they should go back and read Luke 6:42 and Matthew 7:5.

Brooks L. Harman
Odessa

● Readers are invited to submit letters on any subject although slanderous, defamatory or unsigned letters will not be considered for publication.

For valid reasons, at the discretion of the editor, the name will be withheld but must be included in the original letter.

Writers should be as concise as possible and the right to condense letters of more than 200 words is reserved.

Letters must be received by noon Thursday for Sunday publication. If necessary, the latest received may be held for publication the following Wednesday or Sunday.

They should be addressed to: Letters to the Editor, The Midland Reporter-Telegram, P.O. Box 1650, Midland, Texas 79702.

POSITIVE THINKING

'Peace of mind' not your accomplishment

By NORMAN VINCENT PEALE

I'm continually hearing from people who tell me they have no peace of mind and ask advice on what to do about it. I sympathize with them because in order to live effectively a person has to have an inner calm and quietness in the midst of the activity and difficulty of life.

How can you develop peace of mind? Well, let me give you a personal experience. You may not be interested in hearing about my personal struggles, but this experience may possibly suggest a method you can use on your own.

When I was twenty-seven years old I was called to a big church in Syracuse. I was pretty young for so large a church — and I was uncomfortably conscious of that fact. Not only did the size of the congregation make me nervous; I was abashed by the very dimensions of the church building — a huge edifice with enormous windows on all sides.

To make matters worse, I knew my congregation included many of the faculty of Syracuse University. Every time I preached I was painfully aware that out in front were outstanding scholars in advanced fields of learning. How could I, a mere youngster, hold the attention of such distinguished men?

Also among the members of my congregation, I knew, were those who had expressed their doubts whether an inexperienced young man like me could hope to handle such a large parish successfully. Piously hoping for the best, they were sadly expecting the worst. And I found myself falling in with their expectations...I knew their misgivings were well founded...I was sure I was going to fail...My peace of mind hit bottom!

To this situation I reacted by developing a perverse determination to succeed if only to show those people they were wrong. I now admit this to be anything but a noble objective for a preacher of the gospel!

The church had a debt and more money was urgently needed. I began feverishly striving to build membership and attendance in order to increase revenues. At Sunday services from week to week there were quite a few empty seats. Each time I saw those empty seats I would resolve to work twice as hard to get more people to the church the next Sunday so all the seats would be filled.

Well, of course, anxiety and agitation took their toll. The strain of constantly worrying over the impression I was making wore me out. I got tense, jittery, discouraged. So I arranged to take a few days' vacation and headed for Columbus, Ohio, where my parents lived.

On the train I tried to work on my sermon for the following Sunday, on the subject "The Secret of Power." But the harder I worked, the clearer it became that I wasn't getting anywhere...which was only natural, because what did I know about the secret of power?

Then I realized that my whole trouble was that I myself had no reserves of power. And suddenly I knew I had to pray about this. I felt so defeated, so overwhelmed by a sense of failure, that I found myself saying to the Lord, "All right, if I am going to fail, let's get it over with. Whatever may be your will, I'm ready to take it. I can't live like this anymore. Please show me what to do. I give myself to you." In other words, I surrendered to God. It was a complete self-giving of all my problems, my fears — even my total self.

The answer was an experience I shall remember always. Suddenly, I became aware of a new and strange sense of inner quiet and peace. Then I began to feel happy. Then I felt power. I had been like a small boat lying high and dry on a beach — impotent to move. But a great surge of the ocean had reached up to the boat, lifted it and floated it free.

From that day on I was able to go about my duties with confidence and a sense of peace. Conditions began to improve and problems were solved. In this experience I discovered a very important fact — peace of mind is not an achievement, it is a gift. The Bible expresses it this way: "Peace I leave with you, my peace I give unto you; not as the world giveth, give I unto you. Let not your heart be troubled, neither let it be afraid."

True peace of mind is a derivative of the peace of God. The only sure way to have peace of mind is by surrendering to God's direction. Putting it another way — it is by letting go and letting God. Simply say, and be sure to mean what you say, "I am willing for God's will to be done. I am in his hands."

You will, of course, go on and do your best about everything. And you will find your best will be better, too, because you will have increased power to work with. Always remember the simple fact that real power comes from a quiet center. Seneca said, "The mind is never right but when it is at peace within itself."

Back to basic?

OTTUMWA, Iowa (AP) — Tom Arnold is getting down to basics — like his underwear — for college.

The Indian Hills Community College sophomore needs money for tuition, room, board and expenses. So he will strip to his underwear Nov. 14 and walk the 20 miles from Albia to Ottumwa. Donors have pledged to pay for the each mile he completes, and proceeds will go for his college education.

More than $400 has been pledged to the cause, and Arnold estimates he needs another $600 to meet next quarter's expenses.

"I have some real pretty white cotton boxer shorts with red hearts I'm going to wear, along with a white T-shirt," Arnold said, adding the outfit, "isn't very sexy."

His shorts, he said, will be embroidered with his walk's slogan: "From Here to There in Underwear."

'Three Men-- --Tried and True'

My friends have been asking me about the Precinct one candidates in next month's general election. Well, I'm not running for reelection this year--my time will come in 1982, the Good Lord willing--but I don't mind telling one and all that these are my choices, based on my own observations during the 16 years I have served the citizens of Midland County:

'JOHN BIGGS:

The 19 years he has served as justice of the peace--almost two decades of service which have brought him many awards from his fellow justices and his fellow citizens--have failed to change the compassionate dedication John Biggs has for his job, whether it involves a coroner's inquest at the scene of tragic violence or a simple speeding ticket.

'CHARLIE JONES:

The warm and friendly personality of Charlie Jones, intertwined with his dedication to the principles of law and justice, has served him well during the more than three years he has been a deputy constable, continuing a career of service which includes 23 years as an officer of the Midland Police Department and a deputy in the Midland County Sheriff's Department.

'DURWARD WRIGHT:

If there was ever a blue-ribbon candidate for office, Durward Wright is one. His own background of business and fiscal management meshes perfectly with the traditional conservative polices of Midland County and his deep involvement with community work and youth programs complements the invaluable experience gained through his 12 years in office.

'I have been in a position to know and work with these men over the years and they are good men--three men, tried and true deserving, I think, of your support and your vote.'

Robert H. (Bob) Pine

Justice of the Peace, Precinct One, Place Two

Political Ad Paid For By Robert H. (Bob) Pine

GIBSON'S

Takin' Care Of It All!

PRICES EFFECTIVE SUNDAY AND MONDAY!

Coleman Inflate All

Fits any 12-volt cigarette lighter outlet for electrical power source.

Reg. 39.88 **29.88**

HAVOLINE MOTOR OIL

- 10W-40
- 20W-50

REG.93¢ QT. YOUR CHOICE

83¢ Qt.

MARVEL MYSTERY OIL and MARVEL HI REV MOTOR FLUSH

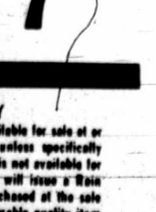

(No.013 shown) No.101

REG. 2.77 Per Qt. Your Choice... **2.19**

DELUXE ANTI-FREEZE TESTER

HOLLYWOOD ACCESSORIES NO.654C

REG. 2.37 **1.77**

GIBSON'S POLICY

Each advertised item is required to be readily available for sale at or below the advertised price at all stores listed, unless specifically otherwise noted in this ad. If an advertised item is not available for purchase due to any unforseen reason, Gibson's will issue a Rain Check on request for the merchandise to be purchased at the sale price whenever available or will sell you a comparable quality item at a comparable reduction in price. Gibson's policy is to give our customers complete satisfaction.

WISK LIQUID DETERGENT

15¢ Off Label, 32-Oz.

1.39

FAB DETERGENT

1.00 Off Label 171-Oz. Box

5.19

CARESS BAR SOAP

3.5-Oz. Bar

PRE-PRICED 35¢ each **3/79¢**

BRUT 33 ROLLER BALL DEODORANT

ANTI-PERSPIRANT 2-OZ.

1.59

BI-CALM

12-Ct. Size **79¢**

CRICKET DISPOSABLE LIGHTERS

2/79¢

BUTTERBALL TURKEYS

NEW CROP SWIFT PREMIUM Lb. **99¢**

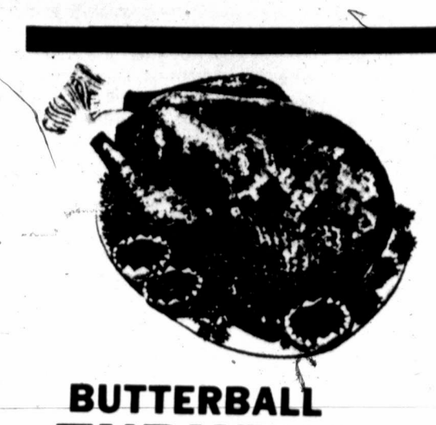

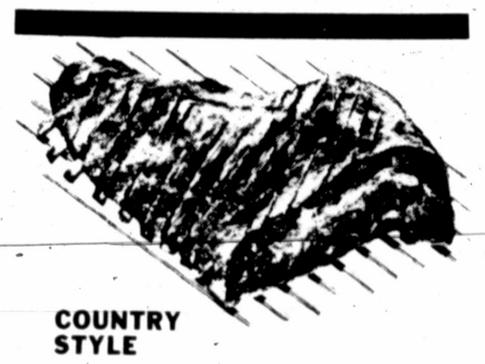

COUNTRY STYLE

SPARE RIBS

FROM THE SHOULDER Lb. **1.09**

Grill Ready CHOPPED SIRLOIN	Lb.	1.89
Glover's All Meat FRANKS	12-Oz.	89¢
Jimmy Dean Breakfast SAUSAGE (2 Lb. 3.37)	1-Lb.	1.69
Cro-Vac Boneless Beef BRISKETS	Lb.	1.69
Claude's Barbecue BRISKET SAUCE	Pt.	1.59
Herford Brand FLOUR TORTILLAS	25-Oz.	88¢
Thin Uniform Slices BEEF LIVER	Lb.	1.09
State Fair Brand CORN DOGS	10-Ct.	2.59
Turbot HALIBUT STEAKS	Lb.	1.59

California No. 1 Large or Small Fresh
TOMATOES, LB ..... **.49**

Texas No. 1 Ruby Red (New Crop)
GRAPEFRUIT, LB ..... **.39**

Colorado Extra Fancy Small Crisp Red Delicious
APPLES ..... 2 LBS. **.88**

Texas No. Valencia (New Crop)
ORANGES, LB ..... **.39**

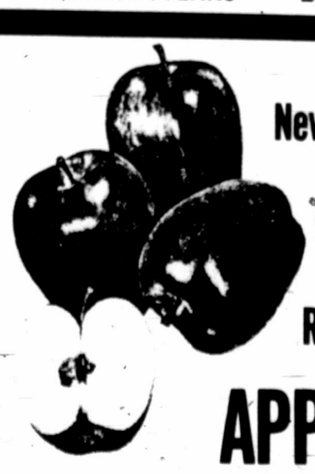

New Mexico Extra Fancy Tree Ripened
APPLES

3-LB. CELLO BAG- **.99**

No Waste - Just the right size for kids.

3111 CUTHBERT **694-9511**

WE GLADLY ACCEPT U.S.D.A. FOOD STAMPS

Open Weekdays 9 a.m. to 10 p.m.
Sundays 10 a.m. to 9 p.m.

Modern pollution threatens ancient monuments in Rome

By CLARA HEMPHILL

ROME (AP) — Some of Rome's most famous marble monuments have disappeared behind green cloth cages to help protect them from the automobile pollution which is turning them to dust.

And city officials say the Arch of Constantine, the Trajan Column and the Arch of Septimus Severus, among others, may remain at least partially hidden from public view for as long as 20 years until Rome finds the money — and the technology — to preserve them.

Many of the delicately carved faces on the Arch of Constantine, the official entrance to Rome built in 315 A.D., have already been destroyed — their noses, eyes and cheeks completely eroded in the past 20 years.

The Trajan Column, built in the 2nd century with friezes describing the triumphs in battle of the emperor Trajan, is also in danger. Some of the soldiers' faces and helmets carved on the column have crumbled and disappeared.

"ACID RAIN" CAUSES the damage. The exhaust from automobiles mixes with rainwater to form sulfuric acid. This eats away at the marble and turns it to a chalky substance which crumbles easily.

The scaffoldings and cloth don't stop the pollution, but they protect the monuments from the wind and rain and slow the deterioration.

The city superintendent of archeology, Adriano La Regina, has asked parliament for 180 billion lire ($215 million) to clean the monuments, catalog them and try to keep the damage from getting worse by covering them with various protective coatings.

But the bill to grant the money, introduced in May, is stalled in long debates, and La Regina is afraid the monuments will be ruined before the legislature does anything about it.

"It's absurd that the whole world should lose these things because of the ignorance of the people," La Regina said in an interview. "The preservation of monuments should be one of the first aims of any public administration. This bill is urgent — it's ridiculous that it should be considered along with all the other little laws," he said.

OFFICIALLY, TRAFFIC IS banned in many parts of the historic center, including the area around the Trevi Fountain, the Spanish Steps and Piazza Novona — but motorists routinely ignore the ban and the streets each day are clogged with automobiles.

People live and work in the center — it's not an isolated site for historic landmarks. Taxis, buses, residents of the zone, doctors, artisans and journalists with passes are allowed to drive in the center.

It's also a problem of city planning. Much of the pollution comes from cars on Via dei Fori Imperiali, the wide street built by Italy's World War II dictator, Benito Mussolini, to connect the Colosseum to Piazza Venezia with the Roman and Imperial Forums on either side. He sought to reconstruct the grandeur of ancient Rome.

The street, which La Regina calls "a disaster of urban planning" has become one of the major thoroughfares of the city.

So the pollution continues. At rush hour, the carbon-monoxide level is 500 parts per million in downtown Rome, eight times the level considered hazardous to human health and to stone and metal works of art.

And the preservationists look for ways to keep the monuments from crumbling. Some restoration experts say the techniques are still experimental and the plastic-like protective coatings must be replaced every year.

ALTHOUGH THE GREEN cloth coverings prevent tourists from seeing the monuments, scholars are permitted to climb up on the scaffoldings and get a rare close look at the decorations. The scaffoldings also allow workmen to clean the works.

Some restoration experts predict the green cloth coverings and scaffoldings, which cover parts of the Arch of Constantine, the Arch of Septimus Severus, the Trajan Column, the Column of Marcus Aurelius and the Temple of Saturn, among others, will stay on for 10 or 20 years. La Regina hopes the covers can come down in five years.

If nothing is done, La Regina predicts 80 percent of the Roman sculpture made from the first to the fourth century A.D. will be wiped out by the year 2000.

"If this continues for a few years it will be completely destroyed," he said.

REPUBLICAN

JEFF BARBER

"12 years is long enough! . . .

for any politician to be in office. My opponent now wants to make it **16 years**!

I'm for turning things around and getting back to basics; conservative spending of our tax dollars is the first step."

Lets elect a **businessman** to office who will put new life into the Commissioner's Court . . . and put sound business practices to work for you.

We don't need any more taxes!

County Commissioner Prec. 1

(Voting Precincts # 4, 9, 11, 13, 21, &22)

A "positive force" for you.

Pd. Pol. Ad by Committee to elect Jeff Barber
Charlie Linebarger, Chairman, 3513 Bauman, Midland, TX 79701

WANT ADS & ACTION DIAL 682-6222

GIBSON'S

Takin' Care Of It All!

PRICES EFFECTIVE SUNDAY AND MONDAY

Gibson's
ICE CREAM
½-Gal.Ctn.
1.19

NON-DAIRY CREAMER
from Carnation
Coffee-mate
16-Oz.
1.29
Needs no refrigeration!

SHORTENING
CRISCO
3-Lb.Can
2.09

Orange or Lemon Lime
INSTANT GATORADE 18-Oz.. **2.39**
Blue Bonnet Soft Whipped
MARGARINE 1-Lb. **.79**
Thank-You
APPLE JUICE 32-Oz. **.69**

Carnation
INSTANT MILK
8-Qt. **2.49**

Gibson's
POTATO CHIPS 10-Oz. **.79**
Welch's Frozen
CRANBERRY JUICE 12-Oz.. **.89**

Keebler
CLUB CRACKERS
16-Oz.
.83

Libby's
RED SALMON
2.39

Carnation
HOT COCOA MIX
12-Pk. **1.19**

Log Cabin
COUNTRY KITCHEN SYRUP
24-Oz. **.99**

Carnation
EVAPORATED MILK
13-Oz. **2/89¢**

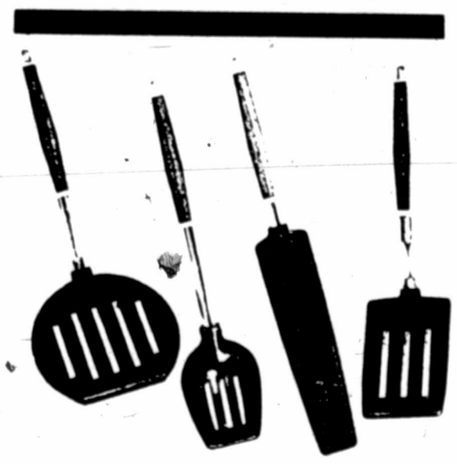

Robinson Knife Co. No. DIN 3824w
Woodtone Chronic & Nylon
KITCHEN TOOL ASSORTMENT Reg. 1.19 **.88**

FILM DEVELOPING SPECIALS
Develop and Print
- 12-Exp.Roll 1.99
- 20-Exp.Roll 2.99
- 24-Exp.Roll 3.49
- 20-Exp.Slides and Movies..... 1.18

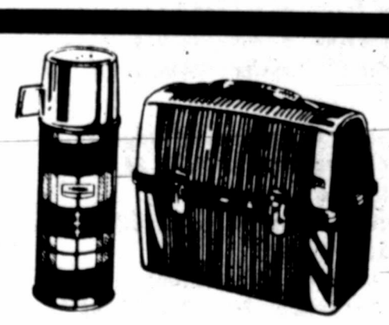

Thermos
LUNCH KIT
No.5395
Reg.8.47
5.97

O'Cedar
SPONGE MOP
No.216
Reg.4.35
2.99

Nelson No. 530 Giant
HAND WARMER Reg.2.27 **1.57**

ONE DAY FILM DEVELOPING OR FREE KODAK FILM

Roll developing of 110, 126 or 35mm color print film (C-41 process only) left before regular photo pick up Monday through Thursday. Excludes holidays.
Ask for details!

TOTE-A-SEAT

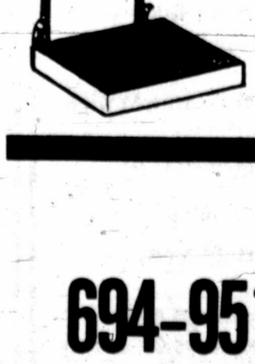

Kimberly Rose
Assorted Colors
No.101
Reg.8.37
6.88

O'Cedar
ANGLER BROOM
No.272
Reg.3.99
2.99

3111 CUTHBERT **694-9511**

Open Weekdays 9 a.m. to 10 p.m.
Sundays 10 a.m. to 9 p.m.

Labor political machines work for Carter

By OWEN ULLMANN
AP Labor Writer

WASHINGTON (AP) — They're not wild about their candidate. Yet, they're spending more than $10 million and have mobilized 140,000 volunteers to work like never before to keep Jimmy Carter in the White House.

They are the political machines of the labor movement — among the most effective campaign organizations in presidential politics. And they are using computerized precision to sell President Carter to an estimated 35 million unionists and voting-age family members.

Except for two big unions — the Teamsters are backing Ronald Reagan and the Machinists are neutral — organized labor has united to mount the biggest effort in its history on behalf of a presidential candidate, according to a score of union officials.

This campaign lacks the passion and devotion to a candidate such as John F. Kennedy generated in 1960, Hubert Humphrey in 1968, or even Edward M. Kennedy in this year's primaries. To much of the labor movement, Carter is what Kennedy branded him: a Republican in Democratic clothing.

But good political machines do not run just on emotion. They run on money, computers, discipline and smart strategy. On these measures, labor's drive in 1980 appears unsurpassed.

The strongest emotions in this campaign are negative, a hatred for Ronald Reagan and a fear that he would cut the labor movement down if he gets into the White House.

At least Carter believes the labor movement should exist, and he is a part-time supporter of its causes, union leaders reason.

The 550,000-member American Federation of Teachers, a diehard Kennedy supporter in the primaries and among the last unions to join the Carter effort, is now running a predominantly anti-Reagan campaign.

"We're doing more for Carter and we're doing it better than ever before," said Rachelle Horowitz, the union's political director. "It's a very determined effort as opposed to wild enthusiasm."

"Our people are working enthusiastically, not because they've changed their feelings about Carter but because they're afraid of Reagan." Reagan is slashing Carter over unemployment to attract union members who normally vote Democratic. Labor's job is to keep Reagan from getting more than the one-third of union votes that Republicans traditionally get.

The hardest working unions include the auto workers, steelworkers, communications workers, food and commericial workers, clothing and garment workers, teachers, seafarers and the building trades. Union political directors say their efforts are paying off and members are returning to the Democratic fold.

Federal law lets unions tap general dues for partisan purposes as long as the activities are limited to members. And the money has been flowing for the past two months, perhaps $11 million or more, first on voter registration drives, more recently on selling Carter and congressional candidates, nearly all of them Democrats.

Now, the unions are zeroing in on the large group of undecided voters. On Election Day, the unions will work to get out the Carter vote with phone calls and offers of transportation to the polls.

The AFL-CIO's political arm — COPE, the Committee on Political Education — is overseeing the operation with a computer holding names and addresses of nearly all 13.6 million federation members. A more sophisticated computer program for this election helps isolate key groups of voters who may bend to further persuasion.

No one has an exact count, but based on rough estimates, some 50 million newsletters, union newspapers and magazines promoting Carter's re-election have descended on union households; phone banks consisting of more than 10,000 phones are in use; and between 140,000 and 150,000 union faithful are manning the phones or making door-to-door canvasses.

DEAR ABBY
ANOTHER TOP-RANK FEATURE APPEARING REGULARLY IN THIS NEWSPAPER.

50 Good Reason To Re-elect
DURWARD WRIGHT
MIDLAND COUNTY COMMISSIONER PCT. #1
He Has-
●Sponsored Mental Health Mental Retardation Center
●Supported MHMR Rehabilitation Center
●Funded "Meals on Wheels" Program For Senior Citizens
●Funded "Congregate Meals" Program For Senior Citizens
●Sponsored County Subsidy For Emergency Ambulance
●Promoted Underpass At Terminal Entrance
●Promoted "Looproad" Program
●Promoted County " Farm To Market" Road Program
●Promoted New Courthouse and Jail
●Established Tax Exemptions for Senior Citizens
●Acquired Property For Library Expansion
●Acquired Property For Future Courthouse Annex
●Strengthened And Supported County Law Enforcement
●Sponsored New County Court At Law
●Sponsored 2 New District Courts
●Purchased 40 Voting Machines
●Instituted Money Saving Procedures In Tax Office
●Instituted Employee Pension Fund
●Upgraded Hospitalization Plan For Employees
●Served 4 Years As Director Of H.S.A. Which Approved Certificate of Need For Cancer Center
●Initiated Midland County Housing Finance Corp.
●Only Missed 2 Regular Sessions of Court In 12 years
●Served As Acting County Judge 22 Times
●Been Board Member Midland Chamber of Commerce 9 Years
●A Perfect Attendance Record At Budget Study Sessions
●Instituted Industrial Finance Corporation
●Acted As Liaison Promoting Good City-County and other governing body relations
●Promoted Water Conservation District
●Addressed Civic Groups On County Functions
●Served As Conferee "Objectives for Midland"
●Annual Speaker for "Leader Ship Midland" Class
●Testified before Texas Highway Commission
●Appeared Before Several Governor's Commissions
●Never Missed A Board Of Equalization Meeting
●Assisted In Negotions With PPG Industries
●Installed RR Signal Lights At Westside Crossover
●Established Procedures For Road Dedications
●Supported County Extension Program
●Provided $50,000 Supplement for Senior Center
●Provided Funding For State Guard
●Assisted Midland College Wih Paving Program
●Addressed Government Classes At High Schools
●Addressed Government Classes At Midland College
●Assisted In Industrial Parking Paving
● County Representative At many business dedications
●Supported City-County Health Unit
●Attended Countless Seminars On County Functions
●Instituted Many Vital Road Projects
●Kept County Taxes Low
●Alamo Y Founding Director
●Many-Many More
Pd. Pol. By Bill Williams-Treas. P.O. Box 1772-Midland

Anthony's
C.R. ANTHONY CO.
Town & Country S/C 9 til 9 daily
Midkiff & Cuthbert 9 til 7 Sat.
694-7172

REMOVAL SALE!

Anthony's will be moving soon to our big new store at Western Park Plaza! Shop now, before we move, for dramatic reductions on thousands of dollars worth of new fall apparel from every department. Drastic reductions, new yellow-tag prices, great savings for early shoppers.
WE'D RATHER SELL IT THAN MOVE IT!

MENS, YOUNG MENS FASHION JEANS
Sale! 8.97 pr.
Specially selected $14.00 values.
Big value group

FAMILY COAT SALE 25% off!
Mens! Womens! Childrens! Fall/Winter coats and jackets, family outerwear. Use our layaway

BOYS, GIRLS KNIT SHIRTS AND SPORT TOPS
20% to 50% off
Fall styles, long sleeves. Terries, knits, velours; kiddies and toddlers groups included.

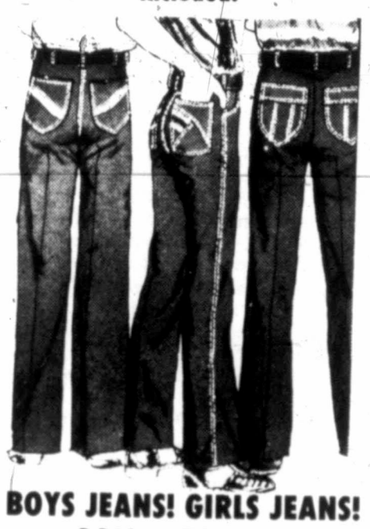

BOYS JEANS! GIRLS JEANS!
20% to 50% off!
Famous label denims reduced. Big groups at sale prices. Save!

JUNIORS SPORTSWEAR AND SEPARATES
Closeout! 1/2 Price
Regrouped and reduced: 2 for 1 Price! Jeans, Pants, Blouses, Sport Shirts, $60.00 3 piece Pant Sets. 4 big racks to choose from.

WOMENS FASHION FOOTWEAR SALE
1/2 Price! First time at these prices! Dress heels, fashion styles, odd lots. Formerly 12.00 to 30.00 pr.

MENS AND BOYS ATHLETIC SHOES
Only 7.97
Values to $14.00! Big range of styles, colors, sizes.

WOMENS PRINTED FLANNEL SLEEPWEAR
6.50 Values! 4.97 each
Gowns and Pajamas. Warm fleecy flannel, 32 to 40, s-m-l.

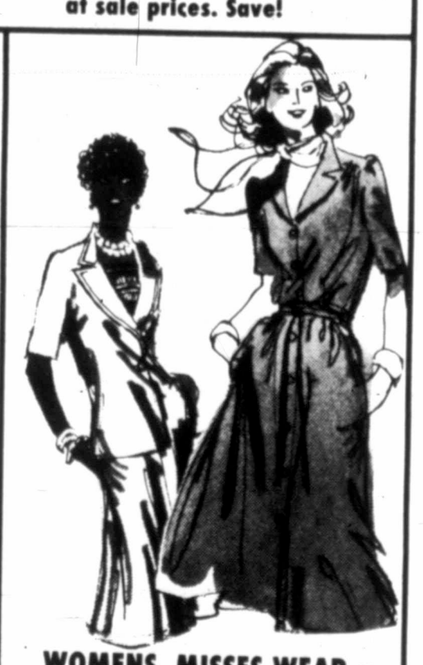

WOMENS, MISSES WEAR
1/2 Price
Dresses! Pants! Blouses! Coordinate Groups! Priced for removal sale before we move.

FEATURE! MENS 15.00 to 22.00 DRESS SHIRTS
Reduced 20% to 33% off
Famous dependable brands, yellow tagged for Clearance

MENS $79.00 3 PIECE SUITS!
Save $22.00 $57.00
Stretch-action suits, as advertised on television. Stretch fitting action waist, backs and panel. Traditional styling, fall/winter colors. 36 to 46, regular and long.

MENS VELOUR SPORT SHIRTS
Regularly $15.00 10.88, 2/20.00
Super values, just received and unpacked! Pullover styles with V-necks or shirt-collar tailoring. Elastic web waists and cuffs. New fashion colors.

FALL VELOUR FABRICS
Designer Lengths 1.57, 2 yds. 3.00
New deeptone and bright colors. Regularly 1.99

WOMENS $11.00 HAND BAGS
"Removal Priced" 7.97
Double-feautre designed. Carry as a shoulder bag or remove the handle for a clutch bag. New shapes and colors.