THE SNYDER DAILY NEWS

VOL. 70, No. 28 — SNYDER, TEXAS, TUESDAY, JUNE 22, 1954 — TEN PAGES—PRICE 5c

Steel Talk Is Bogged Down

PITTSBURGH (AP) — U.S. Steel Corp. and the CIO United Steelworkers of America have hit a snag in 1954 contract talks, a source close to the negotiations said today.

The source who declined to be quoted by name said the trouble could be considered serious. No indication was given as to what issue was involved.

Officials of union locals across the country, the source said, have received unofficial word to lay preliminary arrangement for a strike.

The union's contract with U.S. Steel expires June 30. The union could call a strike anytime after that. The source, said however, there is great confidence on both sides that a strike will be averted.

The union, which received an 8½ cent hourly raise last year, asked for an unspecified wage hike.

McDonald also urged liberalized hospitalization and pension programs, as well as other contract changes.

Big steel kept mum on what it would offer, if anything. And unionleaders didn't comment on what progress, if any, they made in the bargaining talks which recessed last Friday subject to recall at any time.

There has been considerable speculation that big steel would not agree to a wage hike—at least not a large one—but would go along with better pensions and liberalized hospitalization programs.

The union also demanded a guaranteed annual wage. It was thought big steel might agree to study the proposal.

Wildcat In Stonewall Is Completed

Chapman and McFarlin Producing Co. of San Antonio have reported the completion of their No. 1-B Pumphrey as a discovery from the Bend Conglomerate.

Two drillstem tests were run on the wildcat project, which is located six miles east of Aspermont in east Stonewall County. On the first test, from 5,999-6,015 feet, the tool was open two hours. Gas surfaced in five and one-half minutes. Recovery was 4,300 feet of oil. Shutin pressure was 2075.

On the second test, at 6,015-025 feet in conglomerate, the tool was open 15 minutes. Gas surfaced in three minutes and oil in 10 minutes. No gauge was reported. The project is making more hole below 6,025 feet. Contract depth is 7,500 feet.

Exact location is 1,980 feet from south and west lines of section 94-6-H&TC.

FISHER PROSPECT

General Crude Oil Co. No. 1 E. C. Parker, Canyon Sand prospect one and one-half miles northwest of Roby, flowed 20 barrels of oil with 10 per cent water daily on a production test.

Flow was through casing holes at 5,305-323 feet. Fracture fluid and acid were used.

Location is 660 feet from south and west lines of labor 13-Steel and Milsap, Bastrop School Survey.

NOLAN FAILURE

James H. Snowden and others and Kilroy Oil Co. No. 2 C. J. Roberts, southeast Nolan County project, has been abandoned.

Total depth was 6,312 feet. There were no shows. The project was one location northeast of production in the E. A. Cambiran field and eight miles northeast of Blackwell.

NEW LOCATION

A new Diamond M location in southwest Scurry County is the Phillips Petroleum Co. No. 1-B Louis. It is located 330 feet from north and 660 feet from east lines of section 32-25-H&TC, 18 miles southwest of Snyder on 320 acres. Operations will start at once, to drill to 7,800 feet.

Texas Drilling Co. has completed its No. 1 J. F. Ballard as a Cedar Lake southeast completion. The Dawson County well is located 330 feet from the south and east lines of section 11-M-EL&RR. On the initial potential test the well flowed 96.60 barrels of 35.1 gravity oil and no water in 24 hours. Gas-oil ratio was 105-1. The operator used 5,500 gallons of acid. Total depth is 3,988 feet.

NEW WILDCAT

Continental No. 1-94 Flossie E.

See OIL, Page 2

Farm Money Agreement

WASHINGTON (AP)—Senate-House conferees agreed today on an annual farm money bill supplying well over a billion dollars in cash and loans to operate Agriculture Department programs during the fiscal year that begins July 1.

This is more than 100 million dollars above President Eisenhower's budget requests, chiefly because of an increase in loan funds for the Rural Electrification Administration. It aids farmers in getting electric power and telephone service.

Sen. Young (R-ND) said House conferees accepted a 35 million dollar increase for REA which the Senate approved by a 42-40 vote. The House before that had added 45 million above Eisenhower's request for only 55 million of new cash.

Also accepted were Senate increases in funds for watershed projects, the Soil Conservation Service and numerous campaigns to control crop diseases and insect pests.

The bill carries about 195 million dollars for benefit payments to farmers who observe acreage control and soil building practices this year.

It also earmarks 250 million for similar payments next year, with a provision that 195 million of this must go to the same states next year.

City Equalization Board Sets Hearing

Open meeting of the city tax equalization board to hear complaints about property valuations for taxation purposes will be in the fire station at the city hall next Monday and Tuesday, J. D. Scott said that notices have been mailed to all tax payers to inform them of the hearings.

Members of the equalization board are: L. A. McClanahan, H. L. Wren, and L. L. Lewis.

Gets Life Sentence

NEW ORLEANS (AP)—A sentence of life imprisonment was pronounced yesterday for Leo Boone after the 39-year-old fugitive from a Georgia prison pleaded guilty to the slaying of Mrs. Dorothy Dison, 30, of Houston, Tex.

Firm Crop Control Outlined By Benson

WASHINGTON (AP)—The federal government plans to swing the weight of its multi-billion-dollar farm price support program next year behind a drive to enforce perhaps the strictest crop controls ever.

Secretary of Agriculture Benson so characterized the controls which he announced yesterday in a move to reduce overall agricultural production and avert further surpluses of the type which have tied up 6½ billion dollars of federal funds.

Under the new system, a farmer will not be eligible for price support aid on any crop unless he abides by controls on all individual cash crops he raises. Farmers have leaned heavily on price supports the past two years.

The new program is designed to reduce total planting by about 40 million acres, or one-eighth, below 1953.

Controls are in effect this year on wheat, cotton, corn, peanuts and some other crops. But a farmer who diverted land from the production of wheat, for example, could use it to grow other surplus or non-surplus crops without losing price support aid on his main crop. Thus some wheat land was put to corn, although corn farmers themselves had been asked to cut production.

The effect, Benson said, was to enable farmers to "shift the surpluses" from one set of crops to another. Planting surveys indicate that much of the land diverted in 1954 from wheat and cotton is being used to produce what may turn out to be excessive supplies of soybeans, flaxseed, oats, rye, barley, grain sorghums, dry beans, and vegetables.

In 1955, the department plans to issue individual plating allotments for wheat, cotton, corn, tobacco, peanuts and sugar crops. A farmer must comply with all such allotments that may be assigned to him or lose all price support loans.

In addition, farmers asked to reduce plantings of these allotment crops by more than 10 acres in all will be given "total acreage allotments" for their cash crops. To get price support aid, they must stay within these total allotments and also comply with all individual crop allotments.

This requirement is designed to prevent increases in 1955 acreages of such non-allotment crops as soybeans, flaxseed, oats, rye, barley, grain sorghums, potatoes, dry beans and vegetables above the 1953 levels. Thus, many farmers would be under pressure to cut back on some of these latter crops as well as the allotment crops.

In announcing the controls, Benson voiced dislike for such curbs but said he had no other "immediate" choice. The government must take steps, he said, to reduce production to the size of declining post war markets.

He said he had no idea how long it may be necessary to continue rigid contrpls. Benson said flexible price supports advocated by the administration would hasten the day when agricultural production matched markets. He said the present high, rigid supports have encouraged overproduction at a time when it was not needed. The issue of flexible verus rigid supports is pending in Congress, where there is strong opposition to the flexible plan.

RESISTANCE GROUP PLOT ACTION

Manuel Orellana Cardona, left, and Carlos A. Recinos, chieftains in the resistance movement in Guatemala, are shown at Copan, Honduras, near the Guatemalan border conferring over a map of Guatemala and pointing to invasion spots. Both wear pistols and cartridge belts.

Committee Plans To Try For Hearing Verdict By Aug. 1

WASHINGTON (AP)—The senatorial "jury" in the McCarthy-Army hearings agreed today to try for a verdict—or verdicts—by Aug. 1.

Sen. Mundt (R-SD), announced after a meeting of the hearings subcommittee that there was "a general recognition" that unless findings are reached within a week after Congress adjourns, it may be impossible to reach them until after the November election.

Mundt said the subcommittee had unanimously assigned Ray H. Jenkins, its special counsel, and Charles Maner, his aide, to draft "a balance sheet of testimony" to guide the subcommittee in writing the report.

The "balance sheet," Mundt explained, will list "salient points of controversy" between Sen. McCarthy and Army officials, the "pro and con" points made in the testimony, and have an index showing where the pertinent evidence is to be found in the two million word hearing record.

Mundt said Jenkins estimated he could complete the synopsis in three or four weeks.

The senator told a news conference that the subcommittee also agreed to consider at a later meeting:

1. Whether a demand by H. Struve Hensel, assistant secretary of defense, for fuller vindication than he feels the subcommittee has given him, merits special consideration in writing the official report or verdict.

2. To ask the defense department why it has withheld for more than a year requested security clearance for two members of the regular staff of the Senate Investigations Subcommittee which McCarthy heads.

Mundt presided at 36 days of televised public hearings which sifted the welter of charges, countercharges and denials which Sen. McCarthy (R-Wis) and Secretary of the Army Stevens and their aides exchanged.

The hearings wound up Thursday with Sen. Potter (R-Mich) declaring that each side had proved its main misconduct charges against the other. These were:

1. By Stevens and Army Counselor John G. Adams — that McCarthy and two subcommittee aides used improper pressures in seeking special favors in the Army for Pvt. G. David Schine, a former subcommittee consultant.

2. By McCarthy and his aides — that Stevens and Adams used Schine as a "hostage" in efforts to "blackmail" McCarthy into halting an investigation of alleged Communists in the Army.

Mundt has notified all subcommittee members that Ray H. Jenkins, special counsel for the inquiry, has agreed to assemble material to aid the senators in writing their report if the subcommittee asks him to do so. Indications so far are that there will be at least two divergent sets of findings.

"We're not asking Jenkins to add up the totals and say 'guilty' or 'not guilty' for us," Mundt said. "He would list the evidence for us and we would sit around the table like members of a supreme court and reach our own conclusions."

Mundt said he is pretty thoroughly convinced there are "some areas where unanimous agreement would not be possible."

Sen. Potter, who has urged the firing of some "employes" on both sides of the controversy without naming any, called on President Eisenhower late yesterday.

He would not say what they talked about, but on his return to Capitol Hill he told newsmen he still believes McCarthy's subcommittee should undertake no new hearings before staging a "clean-up."

Potter himself heads a McCarthy subcommittee inqufry into reports that many U.S. citizens, listed as dead or missing are captives behind the Iron Curtain. McCarthy has said this is one of the next hearings his group will hold, but Potter said he would not care to start hearings before "the staff situation is straightened around."

COUNTY BALLOT LINEUP IS SET

The county executive committee for the Democratic Party met last night and determined by lot the order in which candidates will be named on the ballots of the first primary and determined the election costs to be assessed the candidates.

The total assessment is $2,936.35. A definite assessment is made for each office, dependent upon the salary the office pays, and this assessment is shared jointly by the number of candidates in that particular race.

This is not true of legislative candidates, however, who are assessed amounts set by statute, the amounts here being $10 for each running for state representative and state senator and $25 for congressman.

By offices, the assessments are $231 each for district clerk of the county, county treasurer, sheriff, county clerk, tax assessor-collector, and county attorney; $247.50 for county judge; $223.20 for each of the four county commissioner offices; $207.35 for county superintendent of schools; $220 for district attorney (Scurry County's assessment only); $165 for justice of peace, precinct 1, and $13.20 for justice of peace, precinct 2, Fluvanna.

The order in which opponents will be named in the contested races will be C. F. Sentell and Robert R. Patterson for representative; Leona Weathers and Mollie Pinkerton for treasurer; Don Robinson and Doyle Parmer for commissioner, precinct 4; Clarence Wade, T. B. Knight, and John E. Bryant for commissioner, precinct 1; Lloyd Devenport and Cullen Dunn for commissioner, precinct 2; Lloyd Merritt and Homer Whisnand for sheriff; Dan Cotton and Pat Johnston for county clerk; and Frank Wilson of Ennis Creek and Harold Bennett for county chairman of the party.

City Council Buys Tractor

An Allis-Chalmers crawler type tractor with front-end loader and rear-end ripper was purchased by the city in a special meeting of the council at 5 o'clock yesterday afternoon.

All bids submitted at a special meeting June 14 were rejected by the council, and the firms who submitted these bids turned in new bids at yesterday's meeting.

The tractor purchased is to cost $10,484.63, and was purchased on the lowest of three bids submitted on comparable equipment. The Moore-Harris Machinery Co. of Abilene submitted the bid.

Other bidders, their equipment and bids were: Central Texas Machinery Co., Abilene, Caterpillar, $11,359; and Plains Machinery Co., Odessa, International-Harvester, $10,900.

The previous bids were: Allis-Chalmers $10,849.63; International-Harvester $11,620; and Caterpillar $11,944.14.

The council authorized sending three city firemen to a one-week training school at Texas A&M College beginning July 11. The fire marshall and two paid fireman are to attend. A five-per-cent-credit on the fire insurance key rate will be allowed for Snyder by the state fire insurance commission because the men attend.

Two orders to make minor changes in construction of the city jail building under construction were authorized by the council.

Ply-wood wainscoating in the hallway leading to the jail cells from the front of the building instead of sheet rock will cost $62.50, and a window and storage shelves in the police radio room will cost an additional $45.

The ply-wood is to be used instead of the sheet rock because city officials and police officers believed prisoners would soon wreck the sheet rock. The window is to permit booking of prisoners by the radio dispatcher on duty without prisoners being brought into the radio room.

The Scurry County Rodeo Association was granted permit to hold a parade to open the annual rodeo, and to place sand on street intersections on the four corners of the square to keep horses from falling. The rodeo association is to remove the sand immediately after the parade is over.

County Gets Fogging Unit

A mosquito fogging machine has been purchased by Scurry County to be used on a jeep to be furnished by the city of Snyder.

The machine is to be delivered sometime this week and will probably be put into operation by the end of the week, J. E. Craven, Jr., health unit sanitarian who is to schedule and direct use of the machine, said.

Craven said the machine will be used both inside and outside the city limits.

The city of Snyder is to pay cost of operation of the machine when it is inside the city, and the county is to pay the operating costs outside the city limits.

Craven said the machine will spray a liquid fog that will be used in an attempt to kill and control adult mosquitos and flies.

Previously the health units pest control program had been restricted to attempts to kill larvae because adult - control equipment was not available to the health unit.

High Court Delays Gas Rule Hearing

WASHINGTON (AP)—At the request of the states of Texas, Oklahoma and New Mexico the Supreme Court is extending to July 2 the deadline for seeking reconsideration of its natural gas ruling.

The high court held June 7 that the Federal Power Commission has authority to regulate independent producers of natural gas. The ruling has been widely protested in the Southwest.

Bus Fare Increase Is Okayed In Dallas

DALLAS (AP)—The City Council yesterday okayed new 15 to 25 cent bus and street car fares for Dallas.

The council also agreed to cut gross receipts taxes of the Dallas Railway & Terminal Co. in half, in return for a company pledge to replace street cars with 125 busses, and to reduce common stock dividends 50 per cent.

REBELS IGNORING ORDER, U. N. TOLD

Lockhart Rite Set Here For Wednesday

Funeral for Charles Lockhart, who died yesterday in an Abilene hospital, will be held tomorrow afternoon at 2:30 o'clock in the First Baptist Church here.

The Rev. E. K. Shepherd, pastor, will officiate, assisted by the Rev. C. E. Leslie of Hermleigh. Burial will be in the Snyder cemetery.

The body will lie in state at Bell Funeral Home until time for the funeral.

Mr. Lockhart died yesterday morning at 9:30 o'clock in Hendrick Memorial Hospital, where he had been taken after suffering a heart attack about 12 o'clock the night before. He had been living in the Elliott Rest Home in Abilene for the past three months.

Born in Dallas County in 1875, Mr. Lockhart came to Scurry County in 1898. He served as county treasurer here for 16 years and later as state treasurer. He retired from politics in 1941 because of ill health.

He was a member of the Lake Side Baptist Church in Dallas.

Survivors include a daughter, Mrs. Paul V. Deminaoff of New York; a son, Charles Jr. of Dallas; two brothers, Jim of Snyder and Ben of Fort Worth; two sisters, Mrs. J. R. Cargil of Wichita Falls and Mrs. Julia Coffey of Muskogee, Okla. A niece, Mrs. J. N. Griggs, and a grandniece, Mrs. O. L. Nichols, live in Snyder.

Pall bearers will be Lee Stinson, Joe Stinson, Horace Elland, Lyle Deffebach, A. C. Alexander and Dr. R. D. English.

Winnie Says Cooperation Two Way Deal

LONDON (AP)— Prime Minister Churchill declared today Britain does not propose to lose any opportunity of improving relations with Russia "but this must be more than a one way affair."

He made the statement in reply to Laborite questioners just two days before he flies to Washington for a conference with President Eisenhower.

Churchill said plans for his meeting with Eisenhower were under way before the Geneva conference on Korea and Indochina had bogged down.

Laborite William N. Warbey asked the Prime Minister: "Mr. Dulles (U.S. secretary of state) appears to have misunderstood the purpose of this visit and will the Prime Minister make it clear that he is not going because he regards the Geneva conference as a failure?"

Churchill replied:

"The proposals to go to Washington were made on April 20 before the conference had hardly assembled."

Churchill pointed out there would be no fixed agenda at the Washington conference "but I hope we can have an exchange of views on all subjects of major current importance."

The Churchill government faces a full dress foreign affairs debate in the House tomorrow. Churchill and Foreign Secretary Anthony Eden are scheduled to fly to Washington Thursday night.

Summer On Schedule

Snyder had summer weather yesterday, with a high of 100 degrees, Mrs. D. P. Strayhorn, weather observer, reported. Low last night was 70 and at 7:30 o'clock this morning the temperature had reached 78 degrees.

Sen. Margaret Chase Smith receives ballot in primary where she sought Republican senatorial nomination against Robert L. Jones, a McCarthy disciple.

Maine Gives Mrs. Smith Big Majority

PORTLAND, Maine, (AP)—Maine Republicans overwhelmingly renominated Sen. Margaret Chase Smith in yesterday's primary and cut down in crushing defeat the challenger she said Sen. McCarthy (R-Wis) apparently put up against her.

Throughout a lackluster campaign and on through the balloting itself the only question was how big the landslide would be.

And in the end it was a crunching victory, by a margin of more than 5-1, over political novice Robert L. Jones, McCarthy's 34-year-old apostle.

GOP nomination normally assures victory in Maine.

A early complete count, from 613 of Maine's 626 precincts, showed 96,159 votes for Mrs. Smith, 19,203 for Jones.

Perhaps an even more accurate gauge of the magnitude of Jones' defeat was the fact that he carried only four of those precincts, one of them his home city of Biddeford. In 19 others he failed to gather in a single vote and was almost shut out in many more.

While the balloting bestowed a heavy vote of confidence on the silver-haired, 56-year-old Mrs. Smith and the record on which she ran, the Jones defeat scarcely could be translated into one for McCarthy too.

The Wisconsin senator never was a solid issue during the campaign and neither contestant contended he was.

Furthermore, it wasn't until the eve of the primary that Sen. Smith came out and said that it appeared McCarthy deliberately planted Jones in the race against her. That was at a time when she herself said the people already had made up their minds how to vote and "last-minute appeals and charges" could have little effect on them.

The Smith-Jones battle was the only statewide contest in the primary.

WEATHER

NORTH CENTRAL and WEST TEXAS: Clear to partly cloudy through Wednesday with widely scattered late afternoon and evening thundershowers. Continued warm.

EAST and SOUTH CENTRAL TEXAS: Clear to partly cloudy through Wednesday with widely scattered thundershowers mostly near the coast. Continued warm. Moderate to locally fresh southeast and south winds on the coast.

Fighting In All Sectors Continuing

UNITED NATIONS, N.Y. (AP) — The Guatemalan delegation to the U.N. reported today government forces are driving back the invaders on all sectors of the fighting in Guatemala. But the delegation said aggression against Guatemala continues and asked the Security Council to take further measures against it.

Ambassador Eduardo Castillo-Arriola announced through a spokesman that nothing had been done by the aggressors to comply with the Security Council resolution approved Sunday requesting an end to the bloodshed in Guatemala.

The ambassador reported his government had sent a cable late yesterday to the U.N. informing the Security Council that "aggression" was continuing and asking the Council to do something about it. The delegation did not request another meeting of the Council at this stage.

In Washington, it was disclosed that Guatemala had withdrawn completely her complaint of "foreign aggression" lodged with the Inter-American Peace Commission. Apparently this was done pending the effect of the U.N.-ordered cease-fire.

The delegation spokesman said a barge loaded with war material machine guns, dynamite, explosives and small weapons had been captured by Guatemalan government sources at Puerto Barrios, beyond the three mile limit.

He said information received from his government this morning had stated another barge apparently loaded with similar material was standing off Puerto Barrios beyond the three-mile limit.

The spokesman said government forces were in contact with the "aggressors" at Chiquimula on the Honduran border and they were driving them back.

He said two men parachuted into the Pacific port of Champerico and were captured by the government. He said the men carried two bags filled with explosives and maps on them indicated they had intended to blow up fuel tanks at the small port.

• • •

TEGUCIGALPA, Honduras (AP)—Government and rebel forces trumpeted rival victory claims today in the four-day-old battle for Guatemala. Both sides appeared to be mobilizing for a major fight over the key rail town of Zacapa.

President Jacobo Arbenz Guzman's Communist-backed government claimed a success for its armed forces at Gualan, east of Zacapa about 20 miles inside Guatemala. It said the rebels were run out of town after a brief skirmish, but mentioned no casualties.

The "liberation radio" speaking for the anti-Red invasion forces of exiled Guatemalan leader Col. Carlos Castillo Armas claimed the rebels held 25 towns in Guatemala.

Associated Press dispatches from Guatemala city said Arbenz' troops were massing in the area of Zacapa, a city of some 8,000 on the main rail line between the capital and the Caribbean port of Puerto Barrios.

A rebel flier interviewed near the Honduran border said Castillo Armas men also were moving by truck towards Zacapa. He said the invaders headed for the rail center after seizing the cathedral town of Esquipulas in a five-hour battle. Three Guatemalan soldiers were reported killed in that engagement.

An informed source at Tegucigalpa indicated a fight for Zacapa was shaping up. He predicted the rebels would abandon their guerrilla tactics within the next 24 hours and seek a pitched battle with Arbenz' army.

Criticism Of Labor Leaders Gets Applause For Shivers

Gov. Allan Shivers, called a "traitor to the Democratic Party" at a Corpus Christi labor convention, received wild applause when he criticized labor leaders to open his formal campaign for re-election.

Shivers, at an old-fashioned political rally in Lufkin Monday night accused Ralph Yarborough, his principal opponent, of being the hand-picked candidate of the CIO's Political Action Committee and said:

"The CIO wants to get rid of Allan Shivers!"

"Why? Because I am in their way. They want to substitute a man in the governor's office who will do their bidding. They have their candidate in this race, and they are backing him to the hilt—with poisonous propaganda, with paid workers, and with more outside money than has ever before been spent in a political race in Texas."

As Shivers got his campaign under full steam, young Dudley T. Dougherty, rancher - oilman - politico, was firing the boiler for a month-long dash he hoped would put him in the U.S. Senate.

Dougherty scheduled a 37-station radio broadcast Tuesday night originating in San Antonio in which he said no punches would be pulled.

With the young Beeville legislator at the mike will be former Gov. Coke R. Stevenson and Dougherty's attractive wife, Pat, who is managing his campaign. Dougherty has promised to make the 87-vote margin by which his opponent, incumbent U.S. Senator Lyndon B. Johnson, beat Stevenson six years ago, a major issue of the campaign.

Stevenson says the Box 13 episode in Jim Wells County in 1948 should "rightly be an issue." He charged fraud when a late count from that area, dominated for years by the George B. Parr forces, gave Johnson a victory after it seemed the former governor was "in." But all efforts to prevent Johnson's seating failed.

In other developments that broke fast Monday night:

1. J. J. Holmes, the Austin contractor seeking the Democratic nomination for governor, said in a speech over a statewide radio hookup that Texas is being run by power and money groups. Holmes said he could give veterans and old folks a better deal without raising taxes. He planned to be in Tyler Tuesday.

2. State Rep. Doug Crouch of Fort Worth, candidate for attorney general, said the incumbent—John Ben Shepperd—is either too "politically tied up" or "scared" to do anything about gambling and prostitution in Galveston. He called the island resort city "the Texas capital of organized prostitution."

3. C. T. Johnson, opposing Lieut. Gov. Ben Ramsey's bid for re-election, said "backroom deals" have blocked utility rate regulation in Texas. Johnson, waging a tough-talking campaign against high telephone rates, says state regulation would bring them down. Johnson planned to be in Corpus Christi Tuesday and other Gulf Coast area cities Thursday.

Navarro County Judge James Sewell of Corsicana hit at Shivers again in Corpus Christi. Speaking before the 56th annual convention of the Texas State Federation of Labor (AFL), Sewell asked for the support of "every Texas working man" behind the candidacy of Yarborough.

Living Costs Show Slight Gain In May

WASHINGTON (AP)—The government reported today that living costs edged up three-tenths of one per cent in May due to higher food prices.

The increase brought the index compiled by the Bureau of Labor Statistics to 115.0 per cent of the 1947-49 average, or the same level as was recorded for last August, November and February. In May of last year it was 114.0.

The increase meant no change in hourly wages for one million railroad workers whose pay rates are geared by labor contract to the May index. They had stood to lose one cent an hour if the May index was below 114.8.

The living cost increase between April and May was due chiefly to hikes in prices the housewife paid at the corner grocery store.

Foods rose in 45 out of the 46 cities surveyed, averaging eight-tenths of one per cent higher for the month. Higher prices for meats, fresh fruits and vegetables, frozen juices and canned orange juice were reported.

Housing costs advanced three-tenths of one per cent. This was due to an annual revision in the government index to take account of changing real estate taxes, mortgage interest and fire insurance charges. Higher taxes contributed mostly to this increase. Rents were up only slightly between April and May.

Commissioner Ewan Clague of the Bureau of Labor Statistics said the May living cost increase didn't change his estimate that the country is experiencing considerable price stability, a condition he said he expects to continue for some months to come.

Clague said there have been some "quite sharp declines" for cattle, hogs, wheat and other foodstuffs during June in the commodity markets and this should soon mean somewhat lower retail prices, especially for meats.

Today's living cost report said coffee was selling at an average $1.18 a pound in May. Clague said the price is still rising at retail, but there are some signs the increase at wholesale is slowing a bit.

Part of the food price increase was seasonal, with the coming to market of new crops of fruits and vegetables.

Clague said that without this food price increase living costs in May would have probably been unchanged from April.

THE SNYDER DAILY NEWS

Published Sunday morning and each evening except Saturday by the Snyder Daily News, at Snyder, Texas.
Entered as second-class matter at the Post Office at Snyder, Texas.
HERBERT FEATHER, Publisher
SUBSCRIPTION RATES: by CARRIER in Snyder 25 cents per week, one year, $13.00. By motor carrier delivery $1.20 per month. By mail in Scurry and adjoining Counties one year $4.50. Balance of Texas, one year $10.00.
MEMBER OF THE ASSOCIATED PRESS
The Associated Press is exclusively entitled to use for republication all news dispatches credited to it and not otherwise credited in this newspaper, also local news published herein. All rights reserved for republication of special dispatches.
Any erroneous reflection upon the character, standing or reputation of any person, firm or corporation which may occur in the columns of THE SNYDER DAILY NEWS will be gladly corrected upon being brought to the attention of the management.
The publishers are not responsible for copy omissions, typographical errors or unintentional errors that may occur other than to correct in the next issue after it is brought to their attention.
All unsolicited articles, manuscripts, letters and pictures sent to the Daily News are sent at the owner's risk and the Snyder Daily News expressly repudiates any liability or responsibility of their custody or return.

Death Claims Sam O. Stokes

Sam O. Stokes, about 58, died this morning at three o'clock in the veteran's hospital at McKinney.

A long-time resident of Snyder, Mr. Stokes had been hospitalized since September of last year.

The body is being brought to Snyder by Bell Funeral Home. Funeral arrangements are incomplete.

Survivors are his wife; a daughter, Mrs. Robert Porter of Fort Worth, and two sons, Doyle Stokes of Whiteface and Arlen Stokes of Snyder.

Johnson's Campaign Getting Attention

Senator Lyndon Johnson of Texas found his campaign the top subject in two widely separated releases to the press over the weekend.

One, which was released by the Texas Poll, showed Johnson far in the lead in popularity among voters. In fact, 66 per cent of the Democratic voters interviewed preferred Sen. Johnson over his opponent, Dudley T. Dougherty, the release said. Dougherty found favor with 10 per cent, while 24 per cent were undecided.

On another front, the AFL announced that a survey conducted by its political league showed that Sen. Johnson had voted "right" 12 times and "wrong" eight times since 1947. The AFL prepared the scoreboard for its members' guidance in elections, the Associated Press reported.

Larry J. Price of Snyder, airman second class, has recently been assigned to an air rescue squadron at Thule Air Base, Greenland. Price was transferred there from Palm Beach Air Force Base, Fla.

HOSPITAL NOTES

The following admissions and dismissals at the two Snyder hospitals are only those whose names have been released by the hospitals.

BATTENFIELD HOSPITAL

Admissions — Mrs. Dean Alsup, 1311 Avenue O; Mrs. W. E. Foree, Route 1; Cliff Kellum, Snyder; Mrs. John N. Frizzell, Route 1; Mrs. C. L. Banks, 1006 Twenty-sixth Street; Mrs. Don Adams, 1008 Twenty-seventh Street.

Dismissals — Mrs. Kenneth E. Channell and baby girl, Snyder; Mrs. James A. Hembree, Snyder; Robert McCurley, Lamesa.

COGDELL HOSPITAL

Admissions — Mrs. Troy Greenlee, Snyder, obstetric; Ronald Dale Clinton, 11 month old son of Robert L. Clinton, Jr., 3765 Sunset, medical; Mrs. Frank Burks, 205 Thirty-sixth Street, surgical; James Hembree, Manhattan Hotel, medical; Mrs. Burl Belew, Fluvanna, medical; Mrs. Alfred Beaver, Fluvanna, medical; Mrs. James H. Powell, Clairemont Road, obstetric.

Dismissals — Mrs. Winnie Permenter, 1708 Avenue G, medical; Ferdinand Conales, Snyder; Mrs. Alfred Beaver, Fluvanna, medical; Mrs. Burl Belew, Fluvanna, medical; Robert Dale Clinton, 3765 Sunset, medical; Mrs. Jimmy Goode, Snyder, medical.

OIL

Continued from Page 1

Scoggins will be a wildcat location in Stonewall County located 1,980 feet from south and west lines of section 84 - D - H&TC. Projected depth is 6,500 feet.

The project will be one-half mile southeast of Aspermont, one and one-half mile north of the South Aspermont field, and two miles northwest of the Flowers West Canyon Sand field.

DRILLING REPORTS

The Knickerbocker No. 1 Jordan flowed 20 barrels of oil in two hours through perforations at 7,910-020 feet. Operator acidized with 900 gallons and swabbed four times. Tubing pressure was 285. The project is now testing on a 16-64ths-inch choke.

Other progress reports on Scurry County projects are as follows: Superior No. 8-536 Lanham, running water shutoff test at a total depth of 8,214 feet. Woodson No. 3 Marley, 4,559 feet in lime. Lario No. 4 Arnett, 5,425 feet in lime. Sunray No. 1 Criswell, preparing location.

In Borden County the Hanley No. 1-B Beal is drilling 2,850 feet in anhydrite. Transtex and others No. 1 McKee is at 8,147 feet. Pan American No. 1 Good is drilling 7,989 feet in lime and shale. Phillips No. 1 Quarts is at 5,188 feet in lime.

Reported drilling depths in Howard County are: Pan American No. 2 Iden, 3,712 feet in lime and dolomite. Southern Minerals No. 1 Homan, 6,850 feet in lime. Lone Star No. 2 Walters, 1,360 feet in red bed. Lone Star No. 3 Walters, preparing to spud. Chaplin No. 1 Myers, 9,124 feet in lime. TP No. 2 Haney, 9,373 feet in lime. TP No. 1 Underwood, 9,375 feet in lime. TP No. 1 Haden, 2,990 in anhydrite.

John Darling No. 1 Hardwicke, Nolan County, elevation 2,529 feet, topped the Cisco at 6,230 feet minus datum, 3,761 feet. That makes it 95 feet low to the Lebus No. 1 Wimberley. General Crude No. 1 Cave topped the reef at 5,128 feet minus datum 625 and is circulating samples at 5,219 feet.

Also in Nolan County, the Choya No. 1 Wimberly is drilling 4,200 feet in lime. Sun No. 1 Beaver is drilling 6,567 feet in lime. Sun No. 1-A Stone is at 6,702 feet in shale and lime.

In Kent County, the Honolulu No. 1 Newman, at a plugged-back depth of 6,111 feet, treated with 3,000 gallons of sand-frac and is swabbing. No gauges have been reported. Total depth is 7,848 feet. Superior No. 1 Reed, plugged back to 6,700 feet, is also swabbing, with no gauges reported.

The Cox No. 9 Huntley in Garza County, drilling at 4,144 feet in dolomite, is preparing to run five and one-half inch casing. The Continental No. 1-A Swenson is drilling 3,780 feet in lime.

Record Flood Rolls Over Central Iowa

DES MOINES (AP)—The greatest flood crest in history rolled down the Des Moines River Valley in central Iowa today as the statewide peril from marauding rivers continued.

The only cheerful note in the disastrous four-day-old floods was a forecast of generally fair weather for several days.

New rains in central Iowa yesterday added to the flooding strain on the Des Moines River. In the northwest the Floyd River was expected to crest for the second time in three days at Sioux City today.

More than 1,000 families were homeless in Iowa and the number was expected to multiply. The death toll was one lone drowning.

However, the loss was in property and rich farmland will total millions of dollars.

The greatest threat was on the Des Moines River, which cuts through the heart of Iowa past Fort Dodge, Boone and into this capital city.

At Boone, 40 miles north of Des Moines, the river was expected to crest today at an all-time high of 25½ feet, nearly four feet above the previous record.

Des Moines' new levee system will get its first serious test when a crest of 27 to 28 feet, four feet above flood stage, strikes late Thursday. The previous record stage was 27.3 feet in May 1903.

National Guard companies were doing emergency duty at Fort Dodge, Webster City and Boone, where a battle to save the water works is being made.

At Sioux City a crest two feet higher than the 208 level of Sunday was expected today. The Floyd rolled near the tops of levees but officials were optimistic they would hold. Trucks loaded with 3,000 sandbags stood by if a leak should occur.

Another series of flood crests surged down tributaries of the important Cedar and Iowa rivers in northeastern Iowa. Waterloo and Cedar Rapids prepared for crests later this week.

The Iowa office of the federal Soil Conservation Service estimates 725,000 acres of crop land has been under water during the last three weeks from torrential rains. However, this figure does not include the overflows of the last two days.

Jury Trial In County Court Starts Today

Testimony of witnesses started at 11:30 o'clock this morning in the county court jury trial of Roy Lee Baker, 44, of 1411 Thirty-first Street, charged with driving while intoxicated.

Jurors selected were Marvin Key, Howard Crenshaw, Bill Boyd, Roswell Rigsby, D. C. McIlvain, and C. E. Ray.

About half the morning was used in selection of a jury from a panel of 24 persons, and the other time was used in answering a charge brought by the defense attorney, Lloyd Davis, that jury panels were improperly chosen by the jury commission inasmuch as the commissioners were improperly commissioned.

Davis contended that jury commissions were to be appointed by the court only in January and July, serving six months each, and that the present commission was appointed May 6, the last preceding commission last December.

The court overruled the motion by Davis to declare the panel invalid. The court ruled that it could, under Article 2108, appoint a commission whenever a commission is needed in cases of cessation of previous commissions.

Representing the state is Wayland G. Holt, county attorney. Presiding is Judge Edgar Taylor. Both the judge and the county clerk, Pat Johnston, were questioned from the witness stand concerning selection of jury panels and appointment of commissions.

Baker's case was previously tried on April 13, when a six-man jury voted four to one for conviction. A mistrial was declared because of the jury's failure to agree.

The charge alleges Baker operated a motor vehicle in Snyder April 2 while under influence of intoxicating liquor.

The only witness to take the stand by noon today was Roy Wilhelm, city policeman who arrested the defendant.

TV Commentator Is Found Dead

NEW YORK (AP)—CBS TV commentator Don Hollenbeck was found dead of gas in his midtown hotel apartment today and police said it apparently was a case of suicide.

Hollenbeck lived at the Middletown Hotel, 148 East 48th Street in Manhattan.

Police said there were five open gas jets in the apartment.

Critics Praise Miss Truman

MOUNTAINHOME, Pa. (AP) — Margaret Truman was hailed as the "darling Marge of the summer theater circuit" following her dramatic debut in the Pocono Playhouse last night.

Miss Truman appeared in the role of Katie Grey, a young American schoolteacher who finds love briefly and unhappily on a European vacation, in the play "Autumn Crocus" by Dodie Smith.

Her performance drew such audience comments as "smoothly done" and "very professional." She was greeted off-stage by cameramen and newsreel crews.

A critic for Variety magazine said, "Her character portrayal and acting was gracious and honest. She made the character she portrayed truely shy and drab as it should have been." The critic, who declined to be identified, predicted Miss Truman would become the "darling Marge of the summer theater circuit."

The daughter of the former President remained in hourly telephone contact with her father, recovering from an operation in a Kansas City hospital.

She had decided to go on with her scheduled performance after a check with her mother Sunday.

She plans a full nine weeks of similar stock appearances, winding up at Philadelphia Playhouse in the Park late in August.

Contest Rules Are Announced

Rules for the second annual bathing beauty contest here July 5 were announced this morning by the Kiwanis Club, contest sponsor.

Bill King, chairman of the contest committee, announced several rules to be followed by those who desire to enter. Any woman, married or single, from Scurry or any adjoining county may enter if she is between the ages of 16 and 25.

Entries must be turned in to King at King & Brown, 1914 Twenty-fifth Street, or to the Chamber of Commerce office before noon on July 5. Each participant must have a sponsor. The sponsor may be a merchant, club or individual. No talent competition will be included, but each contestant must parade at the Towle Memorial Park swimming pool on the day of the contest, and she must wear a swimming suit.

Four winners will be determined. The first place winner will be awarded a trophy in addition to other prizes, while the other three will be given various prizes. A consolation prize also will be given.

A program is planned by the management of the pool in conjunction with the contest, which will begin at 7:30 o'clock on the night of July 5.

BIRTHS

A baby girl was born to Mr. and Mrs. Troy Greenlee of Snyder at 11:10 Monday night in Cogdell Memorial Hospital. The baby weighed seven pounds, fifteen and one half ounces.

Mr. and Mrs. James H. Powell, Clairemont Road, are parents of a baby boy born Tuesday morning at 5:21 in Cogdell Memorial Hospital.

Checkrein On Money Eased A Bit More

WASHINGTON (AP)—The Federal Reserve Board has relaxed a little further its checkrein on the money market, promising in effect to keep business credit cheap and plentiful for the foreseeable future.

The reserve board, whose basic function is to regulate the supply of money and credit, announced yesterday it will drop reserve requirements enough to unleash a new flow of credit amounting to a potential nine billion dollars.

The change is to be made gradually over a six-week period for the 6,700 banks which are members of the Federal Reserve system. They do a majority of the nation's banking business.

The board's action was, by its own words, hitched to the economic outlook created by:

1. A recent Treasury announcement that the government will borrow 10 billion dollars during the next six months to meet its cash needs during the low period of tax collections.

2. Business and other needs for credit, such as state and municipal borrowing and crop marketing, which might be difficult to satisfy in competition with such massive Treasury borrowing.

The reserve board's move followed close on last week's announcement of an upturn in industrial production in May for the first time since last July.

It was evident that the board was moving to head off any possible tightening of credit which might nip the business revival in the bud.

A reserve board spokesman said banks could lend up to six times the amount of the reserves released. The board's announcement estimated that about 1½ billion dollars in reserves now frozen would be thawed. To what extent credit would actually be increased would depend upon the action of member banks.

Scout Ranch Attracts 425

Four hundred twenty five Scouts have camped at the Buffalo Trail Scout Ranch during the first three weeks of the six periods of one week each being conducted for the Scouts of the Buffalo Trail Council, Boy Scouts of America. Three hundred more are expected to attend according to Rev. Clyde Lindsley, of Midland, Chairman of the Council's Camping and Activities Committee.

More than seven thousand different Scouts and Leaders have camped at the huge 6000 acre mountain area since its purchase by the Council in 1947.

Many improvements have been made in the past several years and especially during the past twelve months. A good and adequate water supply is assured by a new well and a 1000-barrel storage tank.

Additional improvements are planned to take care of the future campers. Among the needed improvements are increased capacity of the mess hall, improved trails, new rifle range, swimming pool and more troop sites. The camp is being directed by Joe Niedermayer, Council Director of Field Service assisted by a corps of twenty staff members.

Flying Twins Denied Bail

LOS ANGELES, (AP)—The flying twins, denied bail, were grounded in jail today waiting for counsel to appeal their conviction on federal charges of forcibly interfering with a government officer.

George and Charles Finn, 40, accused of placing the U. S. attorney here under citizens' arrest, were sentenced yesterday to a year in prison. U. S. District Judt Edward P. Murphy chided them for "utter disregard of the due process of law."

The Finns became embroiled with the government when they purchased a war surplus C46 from Vineland school district, near Bakersfield. The government contended the school district lacked authority to sell the ship and filed suit to quit title.

There followed a long period of legal fencing between the Finns and the government for possession of the plane, and finally the twins publicly took U. S. Atty. Laughlin Waters into custody last Jan. 21. They claimed the government had deprived them of their civil rights.

The government retaliated by charging the Finns with conspiracy and forcibly interfering with a government officer.

Van Fleet Flies To Conference With Rhee

SEOUL, (AP)—Gen. James A. Van Fleet, special Far East military envoy for President Eisenhower, flew to Chinhae today to confer with President Syngman Rhee at his summer home.

There was speculation that Van Fleet's meeting with Rhee might be connected with the reported delivery to Rhee yesterday of a letter from President Eisenhower.

The letter reportedly dealt with possible action resulting from failure of the Geneva peace talks on Korea or with plans for a U. S. buildup of ROK military forces.

Stock Market Goes Up On Broad Front

NEW YORK (AP)—The stock market advanced today on a broad front. Only tobacco shares were decidedly lower.

Steels, motors, aircrafts, farm implement companies, radio-TV, motion pictures, chemicals and oils made progress. Railroads and utilities were fairly steady.

Tobacco stocks were under selling pressure following the American Cancer Society report establishing a link between cigarette smoking and cancer. Reynolds Tobacco "B" opened off 1⅛ points at 35 on a block of 9,000 shares and Liggett & Myers at 60 was off 1⅞ points on a block of 3,300 shares. Lorillard and Philip Morris also lost more than a point.

Walls Of Building Go Up In One Day

NEW YORK, (AP)—A New York builder has achieved his goal of putting up the aluminum outside walls of a 22-story office building in just one day.

The job was done by 61 workmen in 9½ hours yesterday. Normally it would take 8 to 10 weeks, said Norman Tishman, president of the realty firm that is constructing the building at 37th street and Park Avenue.

Hundreds of watchers gathered on sidewalks and stared in amazement as the aluminum sheets, each two stories high, were bolted into place on the previously constructed framework.

Lost 27 Pounds With Barcentrate

Mrs. Pery E. Parrish, 6219 Lovett, Dallas, Texas, states: "I lost 27 pounds on my first 2 bottles of Barcentrate. I weighed 152 pounds. I now weigh 125."

Barcentrate is the original home recipe reducer and can be obtained at any Texas druggist. Mix with grapefruit juice as directed on label. Money back guarantee on the very first bottle.

PALACE
LAST TIMES TODAY!
Box Office Opens 1:30
TAZA, SON OF COCHISE
TECHNICOLOR ROCK HUDSON
A UNIVERSAL INTERNATIONAL PICTURE
Plus—News and Cartoon

RITZ
LAST TIMES TODAY!
Box Office Opens 6:30
WARNER BROS. presents
BURT LANCASTER
"His Majesty O'Keefe"
TECHNICOLOR
PRESENTED BY WARNER BROS.
JOAN RICE
BYRON HASKIN · WARNER BROS.
Plus—News and Cartoon

Starlite Drive-In
East Hiway Phone 3-5843
TONIGHT—WEDNESDAY
MGM PRESENTS IN Color
GYPSY COLT
with Donna CORCORAN, Ward BOND, Frances DEE and GYPSY
also
SECOND FEATURE
Run... GLENN FORD and VERNON
only 2 MINUTES LEFT TO SAVE THEIR LIVES!
TERROR on a TRAIN
Plus—Cartoon

KSNY RADIO LOG

1450 kc

MUTUAL BROADCASTING SYSTEM

TUESDAY EVENING

6:00 Fulton Lewis, Jr. And News (MBS)
6:15 Local News
6:20 Musical Movie Card
6:30 Gabriel Heatter And News (MBS)
6:45 Eddie Fisher Sings (MBS)
7:00 Keyboard Kapers
7:15 Bandstand
7:30 Hub Adventure (MBS)
8:00 News (MBS)
8:05 Spotlight Story (MBS)
8:15 Mutual Newsreel (MBS)
8:30 The Beach That Never Ends (MBS)
9:00 Mickey Spillane (MBS)
9:30 State Of The Nation (MBS)
10:00 Ed Perlitt News (MBS)
10:15 Night Watch
10:55 Mutual Reports News (MBS)
11:00 Sign off

WEDNESDAY MORNING

6:00 Sign on
6:00 Family Alter
6:05 Musical Clock
7:00 News
7:05 Market Report
7:10 Musical Clock Cont
7:26 Eddy Arnold
7:30 News
7:45 Simoon's Favorites
7:50 Les Paul And Mary Ford
8:00 According To The Record
8:05 Home Edition Of The News
8:15 Coffee Time
8:30 Kitchen Kapers
8:45 Designs For Listening
9:00 Cecil Brown News (MBS)
9:15 Morning Devotional
9:30 News (MBS)
9:35 Johnny Olsen (MBS)
10:00 Story Time (MBS)
10:25 News (MBS)
10:30 Queen For A Day (MBS)
11:00 Curt Massey Time (MBS)
11:15 B. C. Johnson News (MBS)
11:20 Guest Time (MBS)
11:30 Interlude
11:35 Green Stamp Jack Pot
11:50 Musical Bouquet

WEDNESDAY AFTERNOON

12:00 Cedric Foster News (MBS)
12:15 Church Of Christ
12:30 News
12:45 Homemakers Matinee
1:00 Mutual's Game Of The Day (MBS)
1:30 Mutual's Game Of The Day (MBS)
2:00 Mutual's Game Of The Day (MBS)
2:30 Mutual's Game Of The Day (MBS)
3:00 Mutual's Game Of The Day (MBS)
3:20 Scoreboard (MBS)
3:25 News (MBS)
3:30 Request Program
4:00 Red Ball Express
4:40 Leth Quin
4:45 Red Ball Express Cont
5:00 Songs Of The B-Bar-B (MBS)
5:30 Wild Bill Hickok (MBS)
5:55 Cecil Brown News (MBS)

TELEVISION LOG

TUESDAY PROGRAMS

KDUB-TV Channel 13 – Lubbock

1:45 Program Previews
1:30 TV Sermonette
2:00 Shopping Bag
2:30 Brighter Day (CBS)
2:45 Love Of Life (CBS)
3:00 Recipe Round-Up
3:45 Bandstand
4:00 Duty On Duty
4:15 Beauty School Of The Air
4:30 Children's Theater
4:45 Cartoon Time
5:00 Agee The Clown
5:30 A Lawman Is Born
6:00 Community Crossroads
6:30 Jo Stafford Show (CBS)
6:45 News, Sports, Weather
7:00 The Goldbergs (DTN)
7:30 Circle 13
8:00 Meet Millie (CBS)
8:30 Farmerama Puzzle
9:00 Cliff Detective
9:30 This Week In Sports
9:45 Music Box
10:00 News, Sports, Weather
10:15 Mountain Moonlight
11:30 Sign Off

KCBD-TV Channel 11 – Lubbock

2:55 News, Market, Weather (L)
3:00 Ladies Matinee (L&F)
3:30 The Cook Book (L)
4:00 Welcome Travelers (NBC)
4:30 On Your Account (NBC)
5:00 Sir Gus Theater (F)
6:00 Channel 11 Revue (L&F)
6:25 Sports (L)
6:30 The World Today (L)
6:40 Weather (L)
6:45 Bernie Howell (L)
7:00 Bob Hope
8:00 Texas In Review (F)
8:30 Ford Theater (NBC)
9:00 Truth or Consequences
9:30 News Of The Hour (L)
9:40 Weather (L)
9:45 Sports (L)
10:00 Into The Night

KMID-TV Channel 2 – Midland-Odessa

1:00 Test Pattern
3:00 Movie Matinee
3:30 Birthday Party
4:00 Nora's Kitchen
4:30 House Party
4:55 News Bilties
5:00 Crusader Rabbit
5:05 Two Gun Playhouse
6:15 News With Bill Richie
6:25 TV Weatherman
6:30 Annie Oakley (CBS)
7:00 Milton Berle Show
8:00 Texas In Review
8:30 Abbott And Costello
9:00 Front-Page Detective
9:30 I Led Three Lives
10:00 News Final
10:10 Weathervane
10:15 Sports Desk
10:30 Sign Off

KRBC-TV Channel 9 – Abilene

2:00 Test Pattern
2:45 Matinee Movietime
4:00 Kitchen Program
4:30 Daily Devotions
4:40 Music of the King
4:55 Preview
5:55 News Headlines
6:00 Kelvin Keown (L)
6:25 Crusader Rabbit (F)
6:30 Palomino Playhouse
6:30 Evening Report (L)
6:45 Red & Gun Club With Will Bond (L)
7:00 Milton Berle
8:00 To Be Announced
8:30 The Goldbergs (DTN)
9:00 The Big Playback With Bill Stern (F)
9:15 Crown Theater (CBS-F)
9:45 To Be Announced
10:00 News, Sports, Weather (L)
10:15 Movietime
11:15 Vespers & Sign Off

FILL DIRT
Sand & Gravel
YARD DIRT
● Caliche
● Crushed Rock
● Maintainer Work
● Shovel Dozer
● Haydite Building Tile
—See—
Grimmett Bros.
1605 Avenue R
Phone 3-4102

Every Type of Insurance
FIRE — CASUALTY — BONDS — LIFE
ACCIDENT & HEALTH
CONVENTIONAL — FHA LOANS
DEPENDABLE SERVICE
Pinnell Insurance Agency
1712 25th Street Phone 3-5912

Trail Drive-In
TONIGHT—WED.—THURS.
CHARLTON HESTON
RHONDA FLEMING
JAN STERLING
FORREST TUCKER in
PONY EXPRESS
Color by TECHNICOLOR
A Paramount Picture
THEATRE
Also
20th Century-Fox presents
THE DESERT FOX
JAMES MASON
Tonight Is Family Night!
80c per Car

CANYON
DRIVE-IN
Big Spring Hiway—Phone 3-7212
Last Times Tonight!
GLENN FORD · ANN SHERIDAN
Appointment in Honduras
Technicolor
ZACHARY SCOTT
Print by TECHNICOLOR
SECOND FEATURE
HIDEOUT FOR WANTED MEN!
MARLENE DIETRICH
ARTHUR KENNEDY
MEL FERRER
in
RANCHO NOTORIOUS
TECHNICOLOR
Directed by FRITZ LANG
Produced by HOWARD WELSCH
Screenplay by DANIEL TARADASH
Plus—Cartoon
Coming Wed.—Thurs.
"CEASE FIRE"
With Second Feature
"HURRICANE SMITH"

New Lilt
Home Permanent
looks, feels and stays like the
Loveliest Naturally Curly Hair!
Now! Your choice of 3 KITS one made especially for you!
SUPER Lilt for HARD-TO-WAVE hair
REGULAR Lilt for NORMAL hair
GENTLE Lilt for EASY-TO-WAVE hair
EXCLUSIVE NEW WAVE CONDITIONER means that only from LILT can you get such soft, natural-looking curls!
A far softer wave than any other home permanent!
$1.50 (plus tax)
PERRY'S
5-10-25c STORE

WOMEN

Mrs. E. L. Anders, Jr., second from left, shows her guests from Dallas the country club golf course, where she plays nearly every day. Mrs. R. M. Anders, standing next to her husband, was the only one in the party who didn't plan to play golf. Mrs. Leon Younger, at left, often plays with Mrs. Anders. (Lee Watson photograph)

SOCIETY SCRIBBLINGS

'Interested' Golfer Plays In Round Of Tournaments

By JANE GILMORE

Although Mrs. E. L. ANDERS, JR., describes herself as an "interested" golfer, she is one of the few Snyder women who play consistently good enough golf to make a showing in the larger tournaments.

Last week Mrs. Anders reached the semi-final rounds in the women's West Texas golf tournament at the Abilene Country Club.

In April she reached the finals at the Henderson (Texas) Country Club invitational tournament, but she lost in the first flight at Midland's invitational tournament in May.

All this is just by way of keeping her hand in. Mrs. Anders plays because "I don't know what I'd do if I didn't."

It's good sport, in the fresh air, she further explains. She's out with the golf clubs any day of the year if West Texas weather isn't to tricky.

She has played golf "20 years," which is to be taken as meaning maybe more, maybe less; but her first golf was played when she was a young girl in New Gulf, Tex. She improved her game as a student at the University of Texas and has been playing ever since.

In 1948 she won her flight in the Kansas State women's tournament, played at the Lake Quivira Country Club in Kansas City.

Living for four years in South America, Mrs. Anders found golfing was a welcome recreation.

At the Valle Arriba golf club in Caracas, Venezuela, she won a putter which she still insists on using even when people tell her she should use something else.

At local field-day tournaments she won a number of silver trophies which she still prizes.

All three members of the Anders family know golf. Mr. Anders plays a lot himself, and six-year-old Andy, who has been on the golf course since he was five months old, walks around with his mother.

Now that the weather is good, Mrs. Anders plays several times a week, sometimes every day.

Her stiffest competition among Snyder women include Mrs. LEON YOUNGER, Mrs. JAMES ROSSER and Mrs. RUSSELL YORGESON.

• • •

More Snyder school teachers combining vacations with professional activities were to leave today for New York, to attend the National Education Association convention beginning June 27.

Mrs. MABEL BROCK and Mrs. C. W. POPNOE were to join Miss ETHEL ROBERTS and OLLIE PEEK in Abilene today and the four were to travel to New York together. They planned to do sightseeing in Washington, D.C., and the Great Smokies National Park.

Mr. Peek, outgoing president of the Snyder Classroom Teachers Association, is an official delegate. Miss Roberts is incoming president of the group.

Princess Dress and Bolero!

For moments when the sun is behind a cloud — add the short buttoned bolero with round collar to the scoop neck princess dress.

No. 2079 is cut in sizes 10, 12, 14, 16, 18, 20. Size 16: 5 yds. 39-in.

No. 2079 is cut in sizes 10, 12, 14, 16, 18, 20. Size 16: 5 yds. 39-in.

Send 30c for PATTERN with Name, Address, Style Number and Size. Address PATTERN BUREAU, Snyder Daily News, Box 42, Old Chelsea Station, New York 11, N.Y.

Patterns ready to fill orders immediately. For special handling of order via first class mail include an extra five cents per pattern.

Helps For Homemakers

Send your questions to "Helps for Homemakers," Snyder Daily News, or call 3-8488.

Dear Ladies: My husband said he has seen a jar of salt growing and forming formations that are beautiful. So we tried it without success . . . We tried for three months now and so far just have salt covering the sides, and every time we add water it dissolves all we've gained. How often do you put water in it? And how deep should the water be: Mrs. A.L.B.

If any of our readers know the answer to this question, we and Mrs. A.L.B. would appreciate it if you would write an explanation of the process to the Daily News. We understand that water causes the salt to crystallize, but we can't find out either just how much water to use or how it should be applied.

• • •

Pre-sweetened ready - to - eat cereals can be used in a variety of dessert dishes, including cookies, confections and quickies like this strawberry cream pie.

For the cereal crumb crust, take one and one-half cups finely crushed pre-sweetened corn flakes or pre-sweetened rice creal and one-third cup butter or margarine, melted or softened.

To crush the cereal, place a long length of waxed paper on a pastry board or counter top. Pour half the cereal down the center of the paper. Make double fold lengthwise in the paper; tuck ends under. Gently roll with a rolling pin to desired fineness. Repeat to get one and one-half cups fine cereal crumbs.

To make the filling, prepare vanilla flavor instant pudding mix according to directions on the package. Pour into well-chilled crust. Cover with fresh strawberry halves. Melt one cup currant jelly over low heat, beating until smooth. When cool but still syrupy, pour over strawberry topping. Chill again before serving.

WOMEN'S CALENDAR

TUESDAY

B&PW Club pot luck dinner, 7:30 p.m., with Miss Zaida Brown, 315 Thirty-fifth Street.

WEDNESDAY

OES officers practice, 9:30 a.m., Masonic hall.

Wednesday Contract Club, 1:30 p.m., with Mrs. Elmer Cook, Lamesa Highway.

THURSDAY

Group 2, Christian Women's Fellowship, 9:30 a.m., Christian Church.

Pioneer Bridge Club, 1:30 p.m., with Mrs. V. V. McGrew, 3602 Avenue V.

Thursday Bridge Club, 2:30 p.m., with Mrs. H. W. Cargile, 2701 Avenue V.

Good Neighbors Club, 2:30 p.m., with Mrs. J. L. Roddy, 2211 Avenue O.

FRIDAY

Ladies Day, 9:45 a.m., Snyder country club.

Mrs. J. O. McNew's Family Has Reunion

Mr. and Mrs. J. O. McNew, 3713 Noble Drive, have been host to a reunion of Mrs. McNew's family this week.

All except one of Mrs. McNew's sisters and her brother have been visiting here. They are Mrs. Wyatt Berry and daughter Molly of Gardent Grove, Calif.; Mrs. Mike Davidson and daughter Barbara of Ackerley, Tex.; Mrs. E. C. Airhart and granddaughters Lana Kay and Marcell Airhart of Big Spring; and John Latty of Westbrook.

PERSONALS

Mr. and Mrs. W. W. Milburn, 3206 Avenue B, spent the week end in Abilene visiting Mr. and Mrs. W. J. Milburn.

Mrs. C. D. Procter, 2803 Avenue N, is visiting Mr. and Mrs. Donald Harland in Shreveport, La., and will return Thursday.

Mrs. T. J. Sterling, 2511 Thirtieth Street, returned today from Brownfield where she visited Mr. and Mrs. Curtis Sterling and two daughters.

Miss Janet Chambers of Southland visited last week end in the home of Mr. and Mrs. Joe Don Rhodes, 810 Twenty-seventh Street.

Plastic Mold Is Latest Aid To Seamstress

By DOROTHY ROE
Associated Press Women's Editor

It may be somewhat startling to see yourself in plastic, but it's an experience more and more women are having these days.

Home seamstresses who take their dressmaking seriously find indispensable a dress from reproducing the actual lines of their own figures. Here's how it's done.

First the fitter at your local sewing center gives you a tight-fitting cotton knit sheath, something like the top of a fencer's suit, which clings to every curve of your body. Then she takes caliper measurements to determine depth and width, and takes your individual figure measurements.

Measurements completed, she applies malleable thermoplastic material to your shirt-sheathed body in four sections — two in front and two in back. This literally follows every contour of your figure, as the operator's expert fingers smooth the plastic material into your exact shape.

The molding takes about a half hour, then the plastic form is cut at shoulders and sides and lifted from your body. It is sent away to be finished — that is, it receives several coats of paint, gets a covering of knit shirting material, is taped at the sides and waistline and mounted on an adjustable stand.

The finished dress form is delivered to our home in a few days, ready to be your dressmaking "stand-in."

MEASURING . . . Fitter takes two sets of measurements, makes pencil marks on tight cotton knit shirt.

MOLDING . . . Thermoplastic material is molded to the body, measured to assure even line at botton edge.

PLASTIC YOU . . . Form is removed finished, covered in fabric and delivered on an adjustable stand.

Dahl, Lamas Say They Plan To Have A Quiet Wedding

By BOB THOMAS

HOLLYWOOD (AP) — It will be a quiet wedding for Arlene Dahl and Fernando Lamas. That's what they claim.

I saw the two lovebirds in the commissary at 20th Century-Fox, where she was finishing up "A Woman's World." The redhead was ravishing in a low-cut dress, and the Latin lover looked dashing with his graying locks. After a brief separation, they decided they couldn't live without each other and announced plans to wed.

When will it be?

"We aren't saying," replied Miss Dahl. "It's our secret."

"Everybody expects us to have a big wedding," he said, "because I'm such a 'publicity hound.' That's what they say. It doesn't occur to them that I have never had my own press agent. So how could I be a publicity hound?

"When we get married, it's going to be done very quietly. I think Bob Taylor and Ursula Theiss did it very wisely."

It seems to me that Lamas and the Dahl are talking sense. If they really yen for a quiet wedding, it can be done with little fuss. All they have to do is go somewhere out of town and retain some element of secrecy. That is, don't leave.

This reminds me of Lana Turner's third wedding—or was it the fourth? She complained bitterly in her memoirs that the press made a mockery of the affair, turning it into a carnival. They recall the dozen strolling fiddlers who played Lana's favorite tunes and the sumptuous spread, which included a glazed ham on which "I love you" was spelled in pimientoes.

It would have been very simple for Lana and her husband—I think it was Bob Topping— to have had a quiet wedding. All they had to do was leave town.

It was the same with Marilyn Monroe and Joe DiMaggio. If they really wanted privacy, they could have wed in some hamlet, not in the heart of San Francisco.

All of which brings us to this issue: do movie stars really want to be alone?

Or, as it has been observed, why do actors strive most of their lives for recognition, then wear dark glasses so they won't be recognized?

Or, if they don't want to be stared at by the public, why do they drive red convertibles?

I think it is safe to say that those stars who really cherish their privacy can achieve it. The others may complain about the glare of public scrutiny, but you'd hear them squawk if it were turned off.

PERSONALS

Mrs. Carolyn Reon, who is attending summer school at Texas State College for Women in Denton, was at home for the week end.

Mrs. Dee Ayers of the Lubbock Highway and her sisters, Mrs. Ben Self and Mrs. Earl Hays of Westbrook, visited their aunts in Balmorhea this week end. Mr. Anders went on a fishing trip to Possum Kingdom.

Mr. and Mrs. William N. Johnson, southwest of Snyder, had as guests the past week Mr. Johnson's brother, Samuel H. Johnson, and Mrs. Johnson from Dallas. Mr. and Mrs. S. H. Johnson returned home Sunday.

Jack Holland, Dean of Men at the University of Texas, Mrs. Holland and their three children visited Mr. and Mrs. E. L. Anders, Jr., 2408 Sunset.

Guests of Mr. and Mrs. E. L. Anders, Jr., this week are Mr. Anders' brother, R. M. Anders, and Mrs. Anders of Dallas.

Dr. and Mrs. J. C. Beissner and sons Joey, Mike and Steve of San Antonio are visiting Mrs. Beissner's mother, Mrs. W. B. Hickman, 600 Avenue Q. Mr. Hickman is on a business trip to Little Rock, Ark.

Guests of Mrs. Elmer Evans, 2006 Avenue L, have been Mr. and Mrs. L. E. Evans and family of Midland, Mr. and Mrs. Prentes Brooks and family of Lamesa, Mrs. Benner Brooks of San Angelo, Mr. and Mrs. Herman Bauman of Menard, and Mr. and Mrs. S. B. Brooks and daughter, Michele, of Lucasville, Ohio.

Mr. and Mrs. Elmer Evans and daughters, Loretta and Alma Nell, Mrs. E. L. Bauman and family, Mr. and Mrs. L. E. Evans and family of Midland, Daisy Ingram of Odessa, and Mr. and Mrs. S. B. Brooks and family from Ohio visited Mrs. Will Mitchell in Carlsbad, N.M.

Power Makes Visit To DeMolay Chapter

Bill Power of Waco, State Master Counsellor for the Order Of DeMolays, was here Monday night for a meeting of the Snyder DeMolay chapter.

Three youths from Colorado City were initiated into the order during Power's visit. They were Danny Majors, Jimmy Hook and Wayne Webb.

Robert L. Smith addressed the group, and refreshments were served by the DeMolay Mothers Club.

You can use a 10-inch narrow ham slicer not only for slicing ham but for cutting cheese.

Frost thick tomato slices with softened cream cheese and garnish with thinly sliced pimiento-stuffed olives; serve on lettuce with a well-seasoned French dressing.

Thin slices of cucumber, radishes, celery wedges and green onions make good additions to a cheese snack tray; have an assortment of crackers to go with the cheese, too.

Frankfurters taste extra good when they are grilled, put into toasted rolls and topped with a generous spoonful of chili con carne and a sprinkling of finely chopped onion and parsley.

Dance To The Music Of
HOYLE NIX
And His West Texas Cowboys
Every Tuesday & Friday Nights
"G" CLUB — Lubbock Hwy.

The Biggest Shoe Sale Ever . . . Don't Miss It!
WALL TO WALL
THEY MUST GO!
PRICES SLASHED TO ROCK BOTTOM . . . NOTHING HELD BACK. EVERY PAIR OF SHOES IN OUR STORE HAVE BEEN PRICED FOR QUICK SALE.
TOP FASHIONS For Women
• Palizzio • Hey Days • Florsheims
ALL AT LOW-LOW PRICES
Men's Dress Shoes-Men's Work Shoes
Red Wing Steel Toes
Children's Shoes, Boots, Etc.
Don't Miss the Bargain Basement
Fenton & Thompson Shoe Store
Southeast Corner Of Square

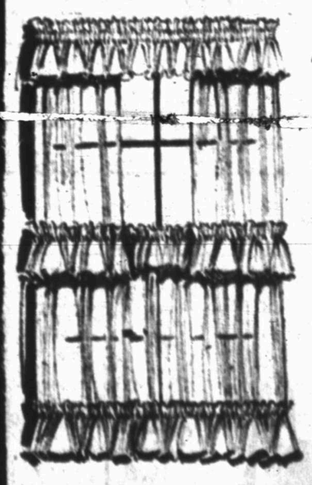

LOW ANTHONY PRICED
Chromspun TIER CURTAINS
Fast Color To Sun and Water.
$1 PR.
Size 31"x36"
Gold—Mint Green—Pink Ice—Blue—Gray
81x99 T-128 DAN RIVER SHEETS—1.59
31x108 T-128 DAN RIVER SHEETS—1.69
Anthony's

Now . . . Packard Dealers Everywhere Make This Outright
CHALLENGE TO ANY CAR IN THE LOWER-PRICE FIELD!
With The New CLIPPER Built By Packard
HERE'S ACTUAL PROOF THE NEW PACKARD CLIPPER GIVES YOU MORE — COSTS YOU LESS — THAN MANY MODELS IN THE LOWER-PRICE FIELD!
1. CHALLENGE! You can actually buy a big, luxurious Packard CLIPPER for less money than many models of the so-called "lower-price" field!
2. CHALLENGE! We pay more for trade-ins on almost every deal! We're used to paying more because Packard customers usually have better-than-average cars to turn in!
3. CHALLENGE! Many accessories sold in so-called "lower-priced" cars are standard equipment in the Packard CLIPPER!
4. CHALLENGE! Because of its trend-setting style and built-in Packard quality, the CLIPPER you buy today will have a high resale value when traded in!
5. CHALLENGE! CLIPPER gives you more fine-car features because it's Packard-built to fine-car standards—not just a small car plus "extras!"
Come in and see . . . drive a CLIPPER
1954 Packard CLIPPER Special Club Sedan

Packard presents a complete line in its new CLIPPER series, offering true fine-car quality at a popular price. If you plan to buy a car in the $2500 class, be sure to see the '54 Packard CLIPPER.
N-181-B
Western Motor & Implement Co.
East Highway Phone 3-4500

DR. N. S. KNISELY
CHIROPRACTOR
1208 25th Street
Phone 3-5363

THE REAL McCOYS
By Johnny Boren

Hugh Boren & Son
Insurance Agency
N.W. Cor. Square Phone 3-3651

MODEST MAIDENS

Trademark Registered U. S. Patent Office

"Don't you have any made of one-hundred dollar bills?"

Use Classified Ads—They Get Results

Crossword Puzzle

ACROSS

1. Seed container
4. Divine beings
8. Chicken shelter
12. Fear
13. Underdone
14. Margin
15. Gave back
17. Ibsen character
18. Cover the top
19. Good-for-nothing
21. Floor covering
24. And not
25. Mohammed's adopted son
26. Stop up
28. Part of the British Isles
32. Pipe
34. 2,000 pounds
36. Italian coin
37. Daub
39. Child's napkin
41. Transgress
42. Turf
44. Caressed
46. Fly lightly
50. Pedal digit
51. Be defeated
52. Fastened
56. Declare
57. Something precious
58. Rather than
59. Gull-like bird
60. Head: French
61. Uncooked

DOWN

1. Equality
2. Be under obligation
3. Narrate
4. Felt one's way
5. Paddle
6. Depicted
7. Closed car
8. Middle
9. Scent
10. Mythical monster
11. Resound
16. Strike lightly
20. Plant
21. Felines
22. Astringent
23. Make lace
27. Lawless crowd
29. Hearer
30. American railroad
31. Finely divided rock
33. Oriental
35. Pinch
38. Decay
40. Fight
43. Charge
45. Also
46. Below pitch
47. Affection
48. Employer
49. Impolite
53. Little child
54. Age
55. Light moisture

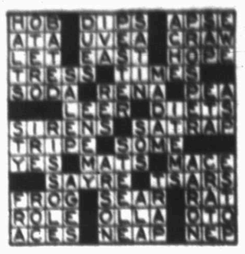

Solution of Yesterday's Puzzle

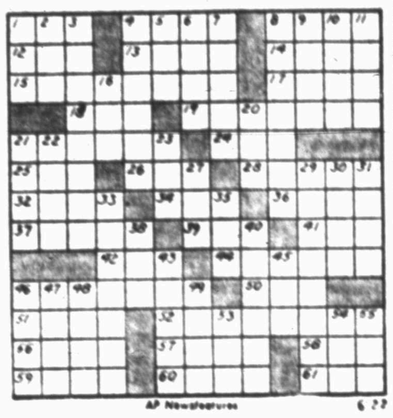

AP Newsfeatures 6-22

TYPEWRITER and ADDING MACHINE REPAIR
1907 25th St. Times Printing Co. Phone 3-7202

MARY WORTH

FERDINAND

SCORCHY SMITH

1801 Ave. S New and Used Furniture and Appliances Now For Sale
Phone 3-6364 At City Plumbing and Supply Co Striving to be the Best Plumbers in Snyder

OAKY DOAKS

DICKIE DARE

KERRY DRAKE

REX MORGAN

TIMES PRINTING COMPANY
QUALITY PRINTING
1907 25th STREET

LITTLE LULU

THE SAINT

HOPALONG CASSIDY

HOMER HOOPEE

THE ADVENTURES OF PATSY

If You Miss Your Snyder Daily News
Phone Before 7 P.M. Week Days
DIAL 3-5486
Phone Before 10 A.M. Sundays
— One Will Be Delivered To You —

FIANCEE OF DECEASED HEIR

Miss Maureen Regan, 18, fiancee of deceased mail order fortune heir Montgomery Ward Thorne, weeps at coroner's inquest into Thorne's death at Chicago, Ill., as she tells Coroner Walter E. McCarron that Thorne had been arrested 18 months ago as a dope addict. Earlier at the hearing police told of finding a makeshift hypodermic syringe in the room where Thorne, 20, was found dead. Officials said Miss Ragen had been named principal beneficiary of the young heir in a recently revised will. Revolver on table was found in Thorne's auto.

Report Substitute For Anaesthesia

By RENNIE TAYLOR
Associated Press Science Writer

SAN FRANCISCO (AP)—A drug designed to make people insensible to pain but to leave them conscious and able to move may give surgery a new substitute for anaesthesia, a Mayo Clinic doctor reported today.

This preparation does for the entire system what a local anesthetic does to a specific part of the body, Dr. John S. Lundy told the American Medical Association (AMA). Dr. Lundy is head of anaesthesiology at Mayo.

A patient can be taken to complete amnesia and then brought back quickly, Dr. Lundy said. The drug is called dolitrone and was developed by William S. Merrell and Co. of Cincinnati. Dr. Lundy is the only one who has used it so far. He tried it on 127 patients, most of them dental cases.

The new drug may be of value in childbirth, the physician said, because the woman patient would be able to obey instructions from her doctor on what to do to speed delivery. Since she would retain the ability to use her muscles, her blood circulation rate would not slow down greatly, and this would be beneficial to the child.

Five of the patients had hemorrhoid operations. In these cases the dolitrone was used along with curare, an arrow poison much used in medicine. Afterward only one of the five needed morphine to control post-operative pain, Dr. Lundy said.

The drug is injected into the vein. Two or three of the total group of patients had swellings in their veins afterward, the physician said, but no serious reactions. Analgesia, he added, is safer than anaesthesia.

Three surgeons from Baylor University Medical School reported they had prolonged the lives of patients with clotted or damaged arteries by removal of the affected part and grafting new arterial tissue in its place.

Surgery was done on 85 patients by Dr. Michael E. DeBakey, Dr. Denton A. Cooley and Dr. Oscar Creech.

Fifty six of the patients had aneurysms, or bulges which threatened to blow out the aorta or main artery, and the other 29 had blood clots which stopped up their aortas. There were 18 deaths among the 85. However, most of the survivors have been greatly benefitted and given an increased life expectancy, the physicians reported.

107 Not Hot In Presidio

PRESIDIO, Tex. (AP) —Shucks, it was only 107—so anybody could tell the reporter was kidding when he asked how people were standing the heat on the first day of summer.

"Aw, this isn't hot," said Oliver Harper, 54, the hardware man and weather observer. "Lots of times it gets up round 112 or 114."

In fact, it got up to 111 June 10, when people most places were still wearing suits to work. So you can see summer started off downright cool yesterday, especially in comparison with places like Phoenix, Ariz., where it was 111. Presidio often is the hottest place in the country.

"Why, I've been to Dallas when it was only 99," Harper said, shaking his prematurely white head. "I tell you, that damp heat hurt me worse than 119 does here."

This is an adobe town of about 1,200 persons nudging up to the Rio Grande in the big bend of west Texas. They grow canteloupes in the dusty fields nearby and lead an easy-going life in the town nobody has ever bothered to incorporate.

At the Starr Hotel, the manager, Mrs. Mae Starr, a middle-aged lady with graying black hair and brown eyes, laughed at questions about the heat.

"We're standing it fine," she said.

"Oh, of course the lobby is full of young men who came in here to spend the afternoon."

Heat drove them in for a siesta, eh?

"Certainly not," she said. "They—why, they just wanted to get out of the dust. I tell you, it's not hot."

Doctors On Strike

TOKYO, (AP) — Thirty doctors staged a sitdown strike in front of the Welfare Ministry today in an attempt to block proposed cuts in fees charged patients under a government-sponsored low cost hospitalization program.

Yeast is living material and its spores are often found clinging to dust floating in the air.

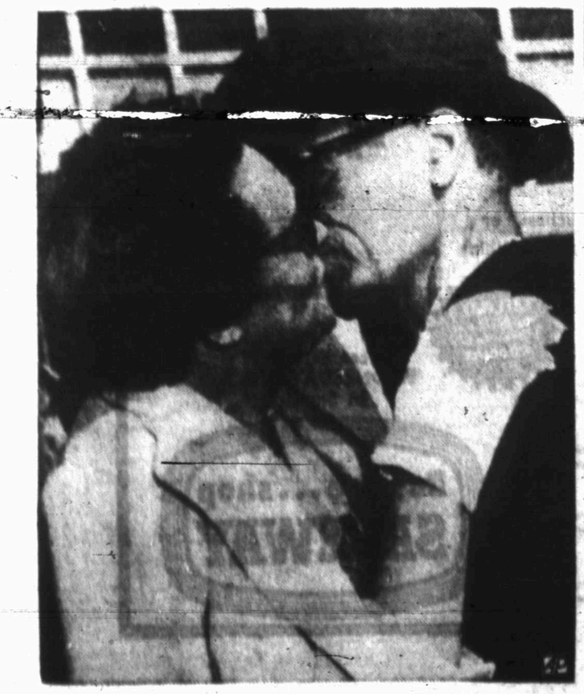

ENVOY WELCOMED HOME

Walter Bedell Smith, undersecretary of state home from Geneva conference on southeast Asia, gets a welcoming kiss from his wife on arrival at National airport at Washington, D.C.

Actress Goes Into Court

BEVERLY HILLS, Calif. (AP) — Actress Marie McDonald was ordered into court today after a stormy session with police officers, who said her car struck four other autos.

Miss McDonald was booked yesterday under three sections of the motor vehicle code: driving while under the influence of narcotics, hit-run driving and having no operator's license.

Police said the shapely movie player screamed, tried to bite two officers who took her to a cell and then removed a shoe and shattered a light fixture. Lt. John Hankins said she kicked him in the groin when he tried to remove her to another cell.

Miss McDonald said she had taken two nembutal and four seconal capsules, the police report showed. Her physician confirmed her statement that he had given her a prescription for the sedatives.

Police reported her car struck three parked cars and then hit a fourth auto which had been halted for a traffic light.

She was released without bond when her husband, wealthy shoe manufacturer Harry Karl, and his attorney came to the police station. A news reel cameraman and a press photographer complained to police that Karl tried to run them down when he and his party left the station.

Miss McDonald and her husband separated recently and then became reconciled.

View Issues, Solons Urged

WASHINGTON (AP)—Sen. Mundt (R-SD) urges the Senate Investigations subcommittee to stick to the "salient issues" as a basis for its verdict in the McCarthy-Army row.

Mundt, temporary chairman of the group, says he believes there are "some areas where unanimous agreement would not be possible" in drafting a single subcommittee report.

The South Dakotan comments before the group goes into closed session to consider narrowing the areas of controversy in its determination of its findings.

FOREIGN TRADE—The Senate moves toward debate on the proposed one-year extension of the Reciprocal Trade Agreements Act. Twenty-two Democratic senators and independent Wayne Morse of Oregon promise a determined fight would give the President new power to cut tariffs up to 5 per cent in each of those years.

Batchelor Due Court-Martial

SAN ANTONIO, Tex. (AP) — Cpl. Claude Batchelor, 23, former POW who first chose to stay with the Communists but changed his mind, will face a general court-martial.

But Lt. Gen. I. D. White, 4th Army commander, said yesterday the Kermit, Tex., youth's life was not at stake because he was directing that the trial be held on a noncapital basis.

The Army held Batchelor in custody while his case was investigated.

Charges against him include conferring with the enemy concerning a subversive organization to be established in the United States after the Korean armistice, making speeches and writing articles to persuade fellow prisoners to believe Red propaganda, and writing letters to promote disloyalty.

The 4th Army said the trial, to be open to press and public, is expected to start sometime in August.

Smith Said To Fear About-Face By Reds

WASHINGTON (AP)—Under Secretary of State Walter Bedell Smith was reported today to fear that the Communist negotiators at Geneva may stage a dramatic about-face and offer Indochina peace concessions, perhaps in an effort to feed neutralist sentiment in France.

Smith returned yesterday after seven weeks as chief U. S. delegate at the Asian peace conference.

The under secretary was said to be drafting a gloomy report for President Eisenhower.

Cpl. Reeves Serves In Tank Battalion

Cpl. George T. Reeves, 26, of Clairemont is now serving with the 56th Amphibious Tank and Tractor Battalion in Otowa, Japan.

Reeves, the son of Mrs. Sara E. Cox of Clairemont, is an armorer. He has been in the Far East since last September. His wife lives in Houston.

CITY RADIO
Sales and Service
We Give S&H Green Stamps
1806 24th Phone 3-5932

NOTICE!

The Pilgrim Travelers Quartet from Los Angeles California will appear at the Junior High Gym Thursday night, June 24th, 8 P.M.

Special reservations for Whites.

Tickets available at Chamber of Commerce and Dad and Lad Store. Or See

Rev. J. T. Shackles.

ONE VISIT WILL CONVINCE YOU...
PIGGLY WIGGLY
OUR DAILY EXTRA SAVINGS MEAN MORE FOOD FOR YOUR FAMILY!

Potatoes ARIZONA NO. 1 RED, LB. 6½c
Squash SOUTH TEXAS YELLOW, LB. 5c
Carrots NO. 1 CELLO BAG, EACH. 12c
Sliced Bacon HORMEL'S MIDWEST, LB. 59c
BOLOGNA ALL MEAT LB. 39c
CHUCK ROAST U. S. CHOICE LB. 49c
HAMBURGER FRESH GROUND, LB. 39c
Pickles BEST MAID QT. SOUR OR DILL ... 23c
Beans & Potatoes SUN SPUN CAN 15c
ANY FLAVOR Jello PKG. 5c
ORANGEADE Hi-C 46 OZ. CAN 23c

SHORTENING KIMBLE 3 LB. CARTON 59c
SUGAR DOMINO PURE CANE 10 LBS. 85c
Oleo RIO 1 LB. 19c
TREND 2 LARGE BOXES 25c
CATSUP 2 HUNT'S BOTTLE 25c

S&H Green Stamps
DOUBLE ON WEDNESDAY WITH PURCHASE $2.50

Salad Dressing PLYMOUTH PINT 19c
GLADIOLA 10 LBS. FLOUR 89c
TOMATOES 2 CANS HUNT'S CALIFORNIA SOLID PACK 29c

PIGGLY WIGGLY

BREAKS BANNISTER'S MARK

This is how John Landy, Australian mile star appeared on January 21 of this year as he competed at Melbourne. Landy has displaced Britain's Roger Bannister as the king of the milers, by running the mile in three minutes, 38 seconds at Turku, Finland. Landy's effort shaved one and four-tenths seconds from Bannister's recognized world record and made him the second man in track and field history to negotiate the distance in less than four minutes.

Landy Thinks 3:58 Is His Top Speed In Mile This Year

By STIG HAEGGHLOM

TURKU, Finland (AP)—John Landy, the second man in history to crash the four-minute mile barrier, rested today after his record-shattering 3:58 performance and announced that he probably would do no better—at least for this year.

"I have kept my present top shape for more than nine months," said the 24-year-old Australian. "Now I believe some sort of reaction will set in. I think I have done what I can do for this year."

But he left no doubt that he was looking forward to his duel in the British Empire Games next month with Roger Bannister of England, whose 3:59.4 performance he broke in the blazing sun of Turku Stadium yesterday. Bannister crashed the barrier less than two months ago.

"I'm almost too happy to be able to speak," said Landy, whose breathtaking career has included nine mile races of under 4:03. "If it hadn't been for Chris Chataway chasing me around the track I never would have made it.

"I knew he was immediately behind me and that he would not hesitate to pass me if I slowed up the very least."

Ironically, Chataway, an Englishman, was the runner who pushed Bannister to his 3:59.5 effort.

In the process of breaking the mile record Landy also lowered the world 1,500-meter mark to 3:41.8. Both records must be recognized by the International Amateur Athletic Federation, but there was no doubt that the recognition would be a mere formality.

In London, Bannister commented:

"It is a wonderful achievement. Landy has tried as hard as anyone to run the mile under four minutes and I am glad he has succeeded."

Landy changed his tactics slightly yesterday. Instead of setting the pace all the way as he usually does, he hung back in second place until just before the half-mile mark and finished in a blaze of speed. He showed no signs of exhaustion as spectators carried him from the stadium on their shoulders.

Hack Wilson was playing right field for the Dodgers some years ago against the Philadelphia Phillies at their old home field—the "bandbox" Baker Bowl. "Boom Boom" Beck was the pitcher on this occasion, and it wasn't one of his good days. Eight or ten drives rebounded off the fence, and Wilson had fielded each one with his customary skill, whirled and thrown them to second base.

Finally, the Dodger manager, Casey Stengel, decided it was time for a change of pitchers. While the transfer was being made, Wilson turned his back to the infield and shielded his head from the heat with his glove. Meanwhile, Beck turned in disgust and threw the ball against the right field wall upon being informed that his pitching duties were done for the day. When Wilson heard the ball hit the wall, his years of training made his reaction automatic and immediate. He retrieved the ball and made a perfect throw to second base, thinking that the game had been resumed.

While this was an amusing incident, it could be a lesson. Always be alert and always make the play go through. World Series games have been lost because fielders assumed that no play could be made when one was possible. The safe way is to make the play.

Methodists Show Up In Qualifying Rounds

By MAX B. SKELTON

HOUSTON (AP)—Southern Methodist's Mustangs did not figure in pre-tournament predictions but they held a two-stroke lead in the team title race today as the final round of qualifying play began in the National Collegiate golf championships.

While most of the individual favorites were adding strokes to par, the Methodists and 19-year-old Fred (Rick) Jones Jr. of Ohio State took command in yesterday's opening round.

Jones, Ohio State's No. 4 player this spring, took medalist honors for the first 18 holes with a four-under par 68. The Mustangs meanwhile were making themselves at home by posting a four-under par 284 team total. Oklahoma A&M was second at 286.

Tied for third place at 287 were North Texas, Louisiana State and Texas.

Defending champion Stanford found five of its six players over par and the Indians held 11th place at 300.

Stewart Carrell, a 20-year-old junior from Dallas, paced Southern Methodist into the leadership at the half-way mark with a three-under 69. Floyd Addington, the Mustangs' No. 1 player, settled for a 70 after seeing a drive go into a bayou on the 16th hole.

Tom Towry had a par 72 and Bryan Honts a 73 to round out the SMU team score.

Don Albert of Purdue, one of the few pre-tournament favorites to finish among the opening day individual leaders, matched Carrell's 69. Tied with Addington at 70 were Davis Love of Texas and Ab Justice of Oklanoma A&M.

While today's round was to determine the team championship, the 64 low scorers begin match play tomorrow to find the 1954 individual champion.

Fifty-four players had a three-over par 75 or better yesterday. Nineteen others, including the 1953 individual titlist, Earl Moeller of Oklahoma A&M were grouped at 76.

Also in the 76 group were Bob Benning, the Big 10 champion from Purdue; Bruce Cudd, Portland University ace who reached the National Amateur Tournament semifinals last year, and Ed Wallace, the Eastern Intercollegiate champion.

The 77 group included Doug Lund, the Skyline Conference king from Utah, and Hillman Robbins, Memphis State's Southern Intercollegiate champion.

Jones, a sophomore from Youngstown, Ohio, fashioned his 68 with a 35-33. He had par under control all the way. After using a six-foot putt to birdie the 8th hole, he moved onto the back nine and sank putts of 12, 25 and 10 feet to take a stroke off regulation on the 12th, 13th and 18th holes.

Carrell, the Mustangs' No. 2 man, had only one bogie, a 5 on the 387-yard 12th, where he missed a four-foot putt. His birdies came on the 3rd, 9th, 11, and 18th holes with putts of 20, 12, 15 and 12 feet.

Albert three-putted two greens and had trouble with wood shots on a couple of other holes while posting his 69 that included seven birdies and four bogies.

Ohio State held sixth place in team totals at 292. Purdue had 296 and was followed by the University of Houston at 297, Southern California 298, Trinity of San Antonio 299, Stanford 300, Iowa 303, Yale 304, Colorado and Denver 307 each, Kent State and Memphis State 311 each, Wichita 312 and Utah 318.

National League umpire Frank Secory was graduated from Western Michigan College in 1936.

BASEBALL STANDINGS

By THE ASSOCIATED PRESS

NATIONAL LEAGUE

	Won	Lost	Pct.	Behind
New York	40	22	.645	—
Brooklyn	39	23	.629	1
Milwaukee	31	28	.525	7½
Philadelphia	30	29	.500	9
Cincinnati	30	31	.492	9½
St. Louis	30	32	.484	10
Chicago	23	36	.390	16½
Pittsburgh	21	42	.333	19½

Tuesday's Schedule

Cincinnati at Brooklyn, Valentine (6-5) vs Podres (9-1).
Milwaukee at New York, Conley (3-2) vs Antonelli (9-2), (N).
Chicago at Philadelphia, Minner (5-3) vs Roberts (8-7), (N).
St. Louis at Pittsburgh, Haddix (11-3) vs Littlefield (2-1), (N).

Monday's Results

New York 8, St. Louis 5
(Only game scheduled)

AMERICAN LEAGUE

	Won	Lost	Pct.	Behind
Cleveland	44	18	.710	—
Chicago	40	32	.645	4
New York	40	34	.625	5
Detroit	37	33	.438	6½
Washington	37	34	.443	10½
Philadelphia	34	36	.400	13
Boston	31	38	.396	15½
Baltimore	22	41	.349	22½

Tuesday's Results

Washington at Chicago, McDermott (3-6) vs Trucks (9-3), (N).
New York at Detroit, McDonald (4-1) vs Gromek (8-6).
Philadelphia at Cleveland, Trice (1-4) vs Wynn (8-4), (N).
Boston at Baltimore, Henry (3-4) vs Turley (6-6), (N).

Monday's Results

No games scheduled.

TEXAS LEAGUE

Tulsa 4, Shreveport 3
San Antonio 3, Fort Worth 3 (11 innings)
Oklahoma City 9, Beaumont 4
Houston 3, Dallas 1

	Won	Lost	Pct.	Behind
Shreveport	45	34	.570	—
San Antonio	43	33	.566	½
Oklahoma City	40	37	.519	4
Fort Worth	40	39	.506	5
Houston	38	41	.488	6½
Tulsa	38	38	.486	6½
Beaumont	37	44	.457	9
Dallas	31	45	.408	12½

BIG STATE LEAGUE

Corpus Christi 6, Tyler 3
Austin 2, Galveston 1
Waco 3, Harlingen 3 (10 innings)
Bryan 11, Temple 10

	Won	Lost	Pct.	Behind
Waco	47	33	.587	—
Corpus Christi	47	35	.573	1
Tyler	45	36	.623	2
Austin	43	37	.609	3
Galveston	33	36	.478	12
Harlingen	36	48	.397	20½
Bryan	32	45	.338	21½
Temple	31	48	.304	24

WEST TEXAS-NEW MEXICO LEAGUE

Abilene 2-16, Albuquerque 1-4
Plainview 5, Amarillo 2
Lubbock 8-0, Borger 5-7
Pampa 5, Clovis 4

	Won	Lost	Pct.	Behind
Pampa	31	22	.585	—
Clovis	33	25	.569	½
Albuquerque	29	27	.518	3½
Amarillo	29	28	.509	4
Plainview	28	28	.500	4
Abilene	29	30	.492	5
Borger	26	33	.439	8
Lubbock	22	35	.386	11

EVANGELINE LEAGUE

Baton Rouge 3, Alexandria 0
Crowley 14, Lake Charles 7
Thibodaux 9, Port Arthur 8
Lafayette 5, New Iberia 3

	Won	Lost	Pct.	Behind
New Iberia	43	27	.614	—
Crowley	40	29	.580	2½
Port Arthur	39	31	.557	4
Lake Charles	33	37	.471	10
Baton Rouge	33	37	.471	10
Thibodaux	31	38	.449	11½
Alexandria	31	40	.437	12½
Lafayette	30	41	.423	13½

SOONER STATE LEAGUE

Ada 11, Lawton 5
McAlester 16, Shawnee 9
Paula Valley 11, Gainesville 10
Ardmore at Seminole, postponed, lights out of order.

	Won	Lost	Pct.	Behind
Shawnee	39	18	.684	—
Gainesville	36	24	.600	4½
Lawton	31	27	.534	8½
Ada	29	29	.500	10½
McAlester	28	28	.483	11½
Seminole	26	33	.448	13½
Ardmore	26	34	.433	14½
Paula Valley	20	41	.328	21

LONGHORN LEAGUE

Midland 10, Big Spring 4
Roswell 20, San Angelo 7
Carlsbad 13, Odessa 7
Artesia 22, Sweetwater 4

	Won	Lost	Pct.	Behind
Roswell	42	21	.667	—
Artesia	40	20	.667	—
Midland	37	23	.617	3½
Carlsbad	28	28	.500	8
Big Spring	29	33	.475	12
Odessa	26	35	.426	15
Sweetwater	17	43	.283	23½
San Angelo	17	46	.274	24½

INDIANS VS. A'S TONIGHT

By ED CORRIGAN
Associated Press Sports Writer

While the New York Yankees staggered and floundered five games off the pace, the Cleveland Indians confidently awaited an invasion by the Philadelphia A's tonight.

In fact, the Indians were busier thinking about the weekend series with the Yanks.

This is the year Manager Al Lopez has been waiting for. No one in Cleveland thinks the club will fold in the final stages as it has before. Silenced are the critics who have been howling for Lopez' scalp because he used Bob Lemon, Early Wynn, and Mike Garcia as both starters and relievers.

Now, when the stretch run comes, Lopez will have a couple of good relievers to send in. Both Don Mossi and Ray Narleski have filled a big void in the bullpen.

The club knows it can win.

As for the Yankees, Manager Casey Stengel is saving his aces, Allie Reynolds, Whitey Ford and Ed Lopat for the Indians.

In the National League, the New York Giants pulled a game ahead of the Brooklyn Dodgers with an 8-5 victory over the St. Louis Cardinals in the only major league game scheduled yesterday. Willie Mays hit two home runs, but the Giants still required the services of three pitchers — Jim Hearn, Windy McCall and Marv Grissom.

Al Rosen, slugging star of the Cleveland Indians, is the Ohio distributor of a canned soft drink.

Fikes And Grimmett Team Takes Victory

The Fikes & Grimmett women's softball team last night beat the Snyder Blue Sox, Negro women's team, 27-2.

Ruby Medford, who was winning pitcher, hit two home runs in the game, one a grand slam. Pat Beasley hit another homer for the winners.

The Fikes & Grimmett team may go to Odessa for a game Friday night, team members said. If that game is not played, the team will meet the Blue Sox here again.

Paris Working Toward Getting Into Sooner

PARIS, Tex. (AP)—A drive is under way here to raise $4,000 so that Paris can get into the Class D Sooner State League.

Arthur Willingham, owner of the Seminole, Okla., franchise in the league, said he would move here if local fans show enough interest.

Box seats, fence signs and opening day tickets at $1.00 each are being sold and if the necessary amount is raised by week-end, the Seminole franchise will be moved here with the first Paris game being Tuesday night against Ada, Okla.

Now Many Wear
FALSE TEETH
With Little Worry

Eat, talk, laugh or sneeze without fear of insecure false teeth dropping, slipping or wobbling. FASTEETH holds plates firmer and more comfortably. This pleasant powder has no gummy, gooey, pasty taste or feeling. Doesn't cause nausea. It's alkaline (non-acid). Checks "plate odor" (denture breath). Get FASTEETH at any drug counter.

"Specials" don't save you money unless regular shelf prices are low, too. Safeway has "specials" and lowest shelf prices in town!

Be sure... shop SAFEWAY

We reserve the right to limit quantities and to refuse sales to dealers or their representatives...

Early-Week Special!
Blossom Time
Cottage Cheese
Lge. Curd, Farmer or Chive
12 OZ. CARTON 15¢

Safeway's Guaranteed Meats . . .

GROUND BEEF	Freshly Ground Daily at Safeway	LB.	39c
SIRLOIN STEAK	U. S. Gov't Grades Of Calf	Lb...	63c
FRANKFURTERS	Skinless	3 Lb. Pkg.	$1.00
SLICED BACON	Capital Sugar Cured	1 Lb. Pkg.	69c

If any item in this advertisement should fail to please you in any way, your full purchase price will be cheerfully refunded.

FRUIT COCKTAIL	Hostess Delight	No. 2½ Can	35¢
GRAPEFRUIT JUICE	Town House Natural	46 Oz. Can	15¢
TASTY TOMATO JUICE	Taste Tells	46 Oz. Can	19¢
FINE TOMATOES	Gardenside	303 Can	9¢
EVAPORATED MILK	Carnation or Pet	14½ Oz. Can	10¢
JELL-O DESSERTS	Ass'td Flavors	4 Oz. Pkg.	5¢
POOCH DOG FOOD		4 15½ Oz. Cans	25¢
SALAD DRESSING	Duchess or Miracle Whip	32 Oz. Jar	39¢

Tastes-Fresher Produce . . .

Pink Tomatoes	Fine for Slicing	Ctn.	15c
Sweet Cantaloupes		Lb.	9c
Tangy Lemons	360 Size	Lb.	15c
Yellow Corn	Texas	Ear	4c

SAFEWAY'S the best place for fresher produce

Prices Effective: WEDNESDAY ONLY In Snyder

Be sure... shop SAFEWAY

City League Faces A Two-Team Fight

From the way things have been going and are still going, it looks as if there is only one way to figure the city baseball league.

Magnolia is still undefeated in the league. Tri-Service has lost only one game, that one to Magnolia. Both teams are beating the socks off all other teams in the league in their attempt to stay on top, while the rest of the teams are scrambling for the other places from third on down.

Actually, it does not make all the difference in the world who is first in league standings, but it does make a difference who will end the season in the top four places. The four top teams will enter a playoff at the end of the season for the championship of the league. From the way previous play has gone, it looks as if that playoff will actually be between Magnolia and Tri-Service, with one to emerge title holder.

Last night Tri - Service took Hermleigh 9-4 to build its own record to 6-1 and to knock Hermleigh from a tie for third down to fourth place in the league.

The Tri-Service team led off with two runs in the first inning, score on two singles, a hit batter, fielder's choice, error, and a walk. That score continued until the fifth inning, when Hermleigh squeezed in one run. In the bottom of that period, Tri-Service came back with three more runs scored on two singles, a hit batter, on base when Mutt Thompson doubled, and that was followed by another double by Howard Sterling. Two more were on in the sixth when J. M. Sterling got a two-base hit, then Thompson got another double. The winners got four runs in the sixth. Hermleigh got three in the seventh but was already too far behind.

M. L. Galloway was winner on the mound. Pitching the whole game, he fanned four, walked five, and allowed six hits. Grady Gafford was loser, also pitching the entire game. He gave up nine hits, walked two, and struck out eight.

Play in the league will continue Friday night when Sunray, next-to-last place team, defends its place against the DeMolays, who are in the cellar.

LEAGUE STANDINGS

Teams	W	L	Pct.
Magnolia	5	0	1.000
Tri-Service	6	1	.857
Sun	3	3	.500
Hermleigh	3	4	.428
Sunray	1	5	.166
DeMolays	0	5	.000

HERMLEIGH (4)	AB	R	H
Treat, rf	3	1	0
Medford, ss	4	0	1
Robinson, lf	4	1	1
B. Houston, c	3	0	0
Leard, 3b	4	0	2
J. Houston, 2b	3	0	1
Kight, 1b	2	1	1
McMillan, cf	0	0	0
Chitsey, cf	1	0	0
Gafford, p	2	1	0
Totals	26	4	6

TRI-SERVICE (9)	AB	R	H
M. Sterling, ss	4	3	3
Hester, cf	3	1	1
Key, cf	0	1	0
Huddleston, lf	1	0	0
J. Sterling	1	2	1
Thompson, c	4	2	2
H. Sterling, 1b	4	0	1
Bishop, 3b	3	0	1
Falls, rf	3	0	0
Williams, 2b	3	0	0
Galloway, p	3	0	0
Totals	29	9	9

Score by innings:

Hermleigh	000 010 3—4-6	
Tri-Service	300 034 x—9-9	

Yanks, Indians Lead Off In Second Half

The American Legion Yankees and Holder Construction Indians, anxious to repeat their performances of the first half of Little League play, led off again in the first games of the second half last night.

The Yankees, still undefeated this season, did not have the easy time last night they have had in some games this season. The Lions Club Cubs gave them plenty of competition before the Yanks finally won out 3-2.

The Cubs almost turned the tide in the sixth inning last night when they loaded up the bases with only one out. One runner, however, got caught off base for the second out, and the next batter struck out.

Normun Gladson was the winner of the game in more ways than one. He was winning hurler, pitching through the third inning, when the Yanks got ahead. He was also the one who put the Yankees ahead when he hit a home run with two on in the third. Richard Mahan finished the game for the Yanks on the mound. Gladson, in three innings, struck out four, allowed no hits, and walked only one. Mahan fanned three, gave up three hits, and walked three.

The Cubs got their two runs in the fifth inning when one runner got on base on an error, another walked, and Billy Wells brought them in with a double. Gene Witherspoon, losing pitcher, went the whole game. He allowed four hits, walked four, and fanned three.

The Indians last night shut out the Cards 5-0 in a two-hitter. Winning hurler was Tim Roberts, who went three innings to strike out six, give up one hit, and walk none. Ronnie Jones, who relieved him, fanned two, walked, one, and allowed one hit. Loser was Keith Moffett, who pitched a part of one inning to give up one hit and walk five. He pitched to only six batters before being replaced with no outs by David Kee, who went three innings and struck out three, gave up two hits, and walked none. Foy Dennis finished the game, allowed no hits or walks and fanned two.

Doubles were hit for the Indians by Larry Patterson and Jerry Minica.

The next play in the league will come Thursday night, when the Quarterback Giants will take on the Kiwanis Club—Braves and the Indians will meet the Yanks.

LEAGUE STANDINGS

Teams	W	L	Pct.
Yankees	1	0	1.000
Indians	1	0	1.000
Cardinals	0	1	.000
Cubs	0	1	.000
Giants	0	0	.000
Braves	0	0	.000

CARDINALS (0)	AB	R	H
M. Moffett, 1b	3	0	1
James, c	1	0	0
Koonsman, 3b	3	0	0
Dennis, lf, p	3	0	0
Robinson, 2b	3	0	1
Wishert, rf	2	0	0
K. Moffett, p, ss	2	0	0
Smart, cf	3	0	0
Kee, ss, p	1	0	0
Totals	22	0	3

INDIANS (3)	AB	R	H
Patterson, ss	3	0	1
Gladson, 2b	2	2	0
Jones, 1b, p	2	1	0
Minton, rf	3	0	0
Roberts, p, 1b	2	0	0
Minica, c	2	1	1
Dubose, 3b	3	1	0
McKeown, lf	3	0	0
Cross, cf	2	0	0
Totals	20	5	2

Score by innings:

Cardinals	000	000—0-3
Indians	212	00x—5-2

CUBS (2)	AB	R	H
Ware, 1b	3	1	0
Wells, ss	3	0	1
Berry, c	2	0	0
Shepherd, rf	1	0	1
McDonald, rf	1	0	0
Shaw, lf	3	0	1
Witherspoon, p	3	0	0
Gibson, 2b	2	0	0
Moore, cf	1	1	0
Bollinger, 3b	2	0	0
Weaver, (p-hit)	1	0	0
Totals	22	2	3

YANKEES (3)	AB	R	H
McKinney, rf	2	0	0
Martin, 3b	1	0	0
Free, 2b	2	0	0
Mahan, ss, p	3	0	1
Brown, cf	1	1	0
Weaver, 1b	3	1	1
Gladson, p, c	3	1	2
Wylie, c, ss	2	0	0
Wilkinson, lf	2	0	0
Totals	19	3	4

Score by innings:

Cubs	000	020—2-3
Yanks	003	00x—3-4

Shreveport Is Barely Ahead Of Missions

By The Associated Press

The fight for the Texas League lead couldn't be any closer today unless the boys were sitting in each other's laps—Shreveport is just four per centage points ahead of San Antonio.

The Sports took a 4-2 licking Monday night from Tulsa while San Antonio again was showing its metal in an overtime game. The Missions whipped Fort Worth 3-2 in 11 hard-fought innings.

Fort Worth was knocked down into fourth place and Oklahoma City succeeded the Cats in third spot by lashing Beaumont 9-4.

Miserable Dallas, the club that was supposed to be even better than the 1953 outfit that won the pennant and Dixie Series, dropped its twenty-first game in the last 28. The Eagles fell to Houston, 3-1, as Willard Schmidt twirled a 6-hitter and Fritz Marolewski clouted a triple that drove in two runs in the ninth.

Houston moved within a game of the first division while Dallas stayed mired in the cellar.

Joe Durham doubled and Frank Kellert singled in the eleventh to break a 2-2 tie and give San Antonio its victory over Fort Worth. It was San Antonio's third straight triumph over the Cats.

Tom Acker held Shreveport to four hits as Tulsa trimmed the league leaders and stayed in a virtual tie with Houston for fifth place. Mike Lutz and Joe Macko homered for the Oilers, who pounded 10 hits.

Oklahoma City clubbed three hurlers for 12 hits in whipping Beaumont. Six of the blows were for extra bases. Wayne McLeland won his first pitching victory since joining the Indians from Dallas. He limited Beaumont to nine hits.

- Picture Framing
- Cabinet Shop
- Woodcraft

Kubala's Cabinet Shop
Ave. Z at 30th St. Ph. 3-4995

Doss Winner Of 1st Round

SEATTLE (AP)—Richard Doss of UCLA overpowered Maurice Reidy of Notre Dame 6-0, 6-1 yesterday in the opening round of the 1954 NCAA tennis championships, giving new impetus to the Bruin drive for permanent possession of the Penick Bowl.

That one-sided victory by Doss indicated he would be hard to stop short of the quarter-finals, although he must get past Doype Perkins of Washington and Herschel Hyde of California to reach that bracket.

Perkins walloped Ken Wagstaff of Houston 6-3, 6-4 and Hyde bested Ken Taylor of Oklahoma 6-4, 6-1 in a first round that produced only two extra-game sets. Conrad Woods of Illinois went overtime in defeating Tom Springer of Texas, 6-4, 8-6.

Seeded No. 2, the Texas team of Springer and John Hernandez was carried past the regulation sixth victory before disposing of Jim Flynn and Jack Neer of Portland (Ore.) University in the doubles. The scores were 6-3, 9-7.

Frankie Ryff Steps Up In Fight Game

NEW YORK, (AP) —Frankie Ryff, a shiny new face in the lightweight division, is ready to step up in class after his impressive victory over Brian Kelly.

The 22-year-old New York lad, unbeaten in 12 pro fights, won a lopsided fight from Kelly last night at Brooklyn's Eastern Parkway. He had the Niagara Falls, Ont., boxer on the floor in the eighth round.

Teddy Brenner, Eastern Parkway matchmaker, hopes to pair Ryff with Orlando Zulueta, the clever, high-ranked Cuban, or Ralph Dupas, the New Orleans schoolboy flash, in an Aug. 9 bout. He must wait that long because Ryff probably will have to take a six-week layoff as the result of an inch cut over his left eye.

Ryff is handled by Cus D'Amato, the manager of Floyd Patterson, unbeaten Olympic champ. "The kid is ready" said D'Amato. "He did a fine job on Kelly."

Referee Mark Conn and Judge Americo Schiavone each scored it 9-1 and Judge Joe Eppy 8-2. A crowd of 1,060 paid $2,430 to see the 3-1 favorite come through as expected with left hooks and left-right combinations.

Italo Scortichini finally grabbed a decision, although a split verdict, over Pedro Gonzales at St. Nicholas Arena and he could hardly believe it.

"You won, you won," Charlie Johnston, his co-manager, told the Italian import before the decision was announced. "And you'll get it here."

Scortichini thought he was "robbed" when he was held to a draw by Carmen Basilio at Miami Jan. 16. The fans raised the roof at the Garden Feb. 12 when he lost a split decision to Joey Giambra. Scortichini didn't like decisions against him by Carmine Fiore March 27 or a defeat by Basilio in a Syracuse rematch May 15.

Scortichini suffered a cut at the side of the right eye last night. He swept the early rounds, brushing past the left jabs of the Rankin, Pa., middleweight to pound at the body with both hands. Although Gonzales solved Italo's style in the late rounds he started too late.

Judge Joe Agnello had it 7-3 and Referee Al Berl 5-4-1, both for Scortichini. Judge Harold Barnes scored it 5-4-1 for Gonzales.

Caldwell Not Past Prime

CORPUS CHRISTI (AP) — Earl Caldwell, who's supposed to have been in the sunset of his professional baseball career for a decade, may be having his best season yet—and he's now in his 29th campaign.

The 47-year-old former major league pitcher started the season as manager of Harlingen in the Big State League. He won five and lost one pitching in relief before he quit. He said they didn't give him the ball players to do any good.

He signed immediately with Corpus Christi and now has won five and lost one hurling for the Clippers.

Although old enough to be the father of many teammates and opponents, Caldwell still has plenty on the ball and General Manager Bob Hamric of Corpus Christi says "he's in better shape than some of our young players."

Caldwell looks trim for his years, but like a middle-aged golfer, not like a successful pitcher in a young man's game. You can tell he's 47—until he starts pitching, with his pinpoint control and sufficient stuff in the tight spots.

"I try to do a little running and a little throwing every day," Caldwell explains his good physical condition, "but not enough to hurt. I keep on running in the winter. I just happened to be one of those lucky guys with a good pair of legs. I need to take off about 15 pounds. I weigh about 210 now. I can't bend over to throw sidearm like I used to."

1st Division Teams Losing

By The Associated Press

Monday night was one of those levelers in the Sooner State League when lower-runged competition shows the loop baseball leaders there's plenty of punch in the second division.

Shawnee, Gainesville and Lawton, currently 1-2-3 in the standings, all lost. Ardmore at Seminole was postponed because of trouble in the lighting system.

Shawnee lost to McAlester, 16-9, and after the second inning it was no contest.

Gainesville was game, but didn't have enough punch to outlast last-place Pauls Valley in a wild slugfest. The Raiders won, 11-10.

Ada erupted for 10 hits to breeze past Lawton 11-5. Southpaw J. L. Rhodes won his 11th game of the season for the Herefords, pitching a six-hitter.

The teams meet at the same fields Tuesday night.

Pampa Moves Into First

By The Associated Press

The Pampa Oilers Monday night hauled themselves into first place in the West Texas-New Mexico Baseball League in an 11-inning triller as they whipped former league-leader Clovis 5-4.

It was the first time in more than a month Clovis had lost the lead although they seldom led by more than three games.

Meanwhile, Abilene won its first doubleheader in two years by whipping Albuquerque 2-1 and 16-4. Lubbock and Borger split a pair with Lubbock winning the first 6-5 and Borger taking the second 7-0.

Plainview, playing at home, defeated Amarillo 5-3.

Nocona Names Pilot

NOCONA (AP)—Herman Hopkins has been named basketball coach of Nocona High School succeeding Ted Averitt, who was signed in May but recently resigned in favor of a similar position at Burkburnett.

Hopkins, graduate of North Texas State, has coached four years at Eldorado and three at Iraan.

Pony Loop To End 1st Half

The Pony League will wind up the first half of its schedule in two games tonight when the Von Roeder Red Sox take on the Lions Club Phillies and the Scurry Butane Dodgers meet the Courthouse Tigers.

The same teams were matched last week, and the Red Sox beat the Phillies 7-3, while the Dodgers won over the Tigers 8-4.

The Sox could win or lose tonight without much ado. If they lose, their place in the standings will still be good. Possibly all they could lose is some of their reputation, since they are still undefeated this season. Tonight's game means more to the Tigers and Dodgers. They are now tied for second place in the league, and tonight's game will determine who will hold second in standings for the first half.

The Sox record is 8-0. That of the Dodgers and Tigers is 4-4, and the Phillies have an 0-8 record.

Jimmy Allen of the Tigers is batting at the top of the league with .416, while Kenneth Kaizer of the Red Sox is second with .384. Third is Ronnie Baker of the Dodgers with .380. The top batter for the Phillies is Maxey Carey with .318.

The Sox have the league's four top pitchers, who are the only undefeated hurlers in the league. They are Dick Hayes (3-0), J. T. Myers (2-0), Bud Morgan (2-0), and Kaizer (1-0). Dean Staton (3-2) and James Patterson (1-2) are the top pitchers for the Tigers, while Baker (3-3) and Johnny Griggs (1-1) lead the Dodgers. Hurlers for the Phillies have not yet won a game. Used most are Jackie Tucker, Mickey Craig, and Carol Wylie.

$1,500 Tourney At Lakewood Next Week

DALLAS. (AP)—A golf pro-amateur with prize money totaling $1,500 is scheduled for Lakewood Country Club Monday.

Any professional can enter with three amateurs.

Entries close Saturday night, Spec Goldman, tournament chairman, said.

Byron Nelson, the noted professional from Roanoke, Tex., will be among the entries.

Old? Get Pep, Vim
Feel Full of Vigor; Years Younger

MEN, WOMEN of 40, 50, 60. Don't be old, weak, worn-out, all in, exhausted. Take new, higher-potency Ostrex Tonic Tablets. Often needed after 40—by body old, run-down just because lacking iron, increases vim, vigor, vitality. Thousands feel full of pep, years younger. Quit being old. Get Ostrex today. 7 day trial size costs little. In Snyder at Snyder Drug.

BRIDGE CLASSES
Monday and Tuesday Afternoon
$10 Per Course or $2 Per Lesson
Enroll Now Dial 3-3798

OUT OF GAS?
GOT A FLAT?
Call 3-5181
BUD MILLER
TEXACO
SERVICE STATION
2300 25th Street

YOUR FIRST PREMIUM PAYMENT
can create a
$10,000 ESTATE
Call your Southwestern Life man
ERNEST W. SEARS
MRS. MAUDE HOLCOMB
Representing SOUTHWESTERN LIFE INSURANCE COMPANY

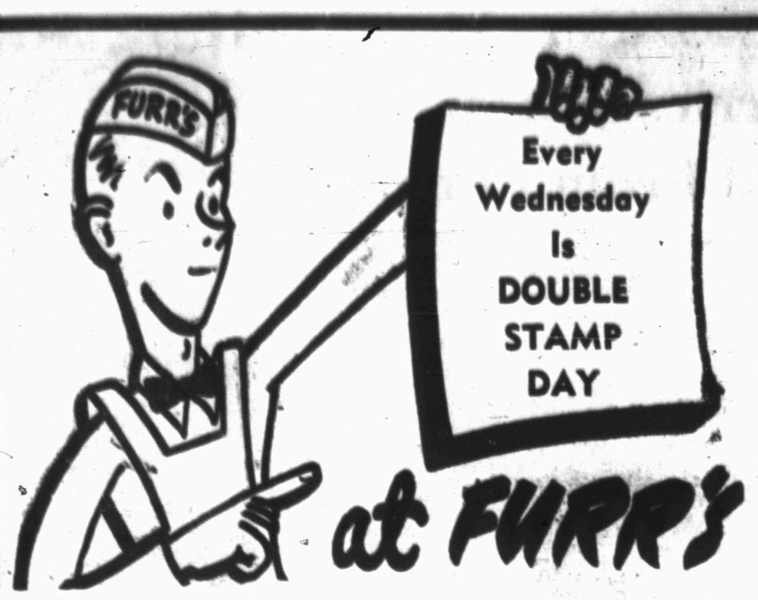

SAVE FRONTIER STAMPS

Save Dollars On Your FOOD BUDGET

FANCY SLICED PINEAPPLE Hartex, In Heavy Syrup, No. 2 Can 23c
Circle K Vienna Sausage No. ½ Can 15c
Libby's or Del Monte Peaches No. 2½ Can 25c
SALAD DRESSING OR SANDWICH SPREAD FOOD CLUB, QUART .. 49c
MILK Food Club Tall Can 9c
LUNCHEON MEAT Oscar Meyer 12 Oz. Can 39c
OLEO TOP SPREAD LB. 15c
Libby's or Food Club Tomato Juice 46 Oz. Can 25c
UNCONDITIONALLY GUARANTEED Food Club Flour 10 Lb. Bag 65c
LARGE BOX TIDE 25c
ORANGE JUICE FRESH FROZEN HAMPSHIRE, 6 OZ. CAN .. 10c
Black Pepper Arrow 1 Oz. 10c
NAPKINS Bo Peep 80 Count Box 10c
PICKLES ALABAMA GIRL SOUR OR DILL, FULL QUART 25c
Green Beans Renown, Whole No. 303 Can ... 19c
HOMINY Van Camp's No. 2½ Can 15c
Crisco 3 Lb. Can 75c
Apple Juice Food Club 24 Oz. 29c
Tomatoes No. 1 Can 9c

FROZEN FOODS
Fresh Frozen Food Club Lemonade 6 Ozs. 15c
Hampshire Cauliflower 8 Oz. Pkg. ... 15c
Food Club Chopped Spinach 12 Oz. Pkg. 10c
CORN Hampshire Cut Whole Kernel 10 Oz. Package 10c

FRESH PRODUCE
TOMATOES Carton 15c
Radishes Bunch 5c
Green Onions Bu. 5c
CANTALOUPES Lb. 9c

Fill Your Drug Needs From Our COMPLETE DRUG DEPARTMENT!
KLEENEX 300 Count 15c
MAVIS Talcum 6½ Ozs. 39c
Dorothy Perkins Shampoo 16 Oz. $2.00 Size $1.00

SAVE ON QUALITY MEATS
FRYERS FRESH DRESSED POUND 43c
Chuck Roast Lb. 35c
Sirloin Steak Lb. 59c
HENS Young and Tender Pound 49c
FRANKS CELLO PACK 1 LB. PACKAGE 39c

FURR'S

CIA Still Carries On Work Well Screened From Congress

WASHINGTON (AP)—This country's superspy outfit, the Central Intelligence Agency, is so secret that even Congress, which votes money for it, knows less about it than about any other major government agency.

Former President Truman set it up in 1947, with the approval of Congress, when it became clear Russia, the wartime friend, had become the peacetime enemy. Congress has let it operate behind a screen ever since.

Only five or six members know how much money Congress votes for CIA every year. Congress as a whole doesn't know. The funds are scattered and concealed among the appropriations for other agencies.

There have been guesses CIA spends between 500 and 800 million dollars a year. But even the number of CIA's employes is secret. Guesses on this run from 8,000 to 30,000.

CIA officials do give some committees of Congress pieces of information. Because of the nature of its work the CIA can't, like the Labor Department, for example, lay all its cards on the table.

This much is publicly known of the CIA:

1. It does its work overseas, spying on the communists. Its job is to find out what they're up to day by day and, in case the Reds plan an attack, to give this country plenty of warning.

2. It coordinates the information gathered by six other government agencies which have intelligence agents of their own: Army, Navy, Air Force, State Department, Atomic Energy Commission and the FBI.

At about that point, outside knowledge of the CIA stops. Congress, being shut off from a close look, can't tell much about CIA's work, good or bad. Presumably only President Eisenhower and those closest to him know.

Because of the dark wall around it, the CIA cannot very well publicly claim credit for its successes. By the same token, any failures are concealed.

The CIA was roundly criticized in 1950 on the grounds it failed to give this country warning about the Communist attack on South Korea. Shortly thereafter Truman replaced the CIA boss, Rear Adm. Roscoe Hillenkoetter, with Gen. Walter Bedell Smith.

Smith, who had been President Eisenhower's chief of staff in Europe during World War II, picked Allen Dulles, a lawyer and brother of the present secretary of state, John Foster Dulles, to be one of his deputies.

When Eisenhower took over as president he moved Smith over to the State Department as undersecretary and made Allen Dulles head of the CIA.

The CIA has been called a cloak-and-dagger outfit, mixed up in various enterprises, besides spying, to give the Communists the miseries. It may, for instance, have helped engineer the 1953 uprising of the East Germans against the Communists.

Sen. McCarthy (R-Wis) has talked cryptically of Communist infiltration of the CIA. Dulles says this is false. McCarthy has talked of investigating the CIA. He started to do so once before but Dulles blocked him.

Meanwhile, 21 senators, Democrats and Republicans, who have no connection with McCarthy's particular interest in the CIA, say it's time Congress was able to keep closer tabs on the agency.

Last March Sen. Mansfield (D-Mont) offered a resolution backed by 20 other senators to set up a joint committee on central intelligence. It would be composed of five House members and five senators.

Its purpose: To make a continuing study of CIA's activities and problems. The members of this committee then, without divulging details that had to be secret, could inform both houses on what should be done to and for the CIA.

The Atomic Energy Commission, almost as secret as the CIA since it controls this country's atomic development, is under constant check by a similar congressional committee, a relationship which has worked well.

There has been no action on the Mansfield resolution and probably won't be this year.

GEORGE MAHON

Mahon Issues Statement To Area Voters

George Mahon, congressman from the 19th District of Texas, which embraces Scurry County, has issued a formal statement in connection with his candidacy for renomination in the Democratic primaries.

Mahon, who is unopposed on the Democratic ticket, said the press of his duties in Congress had delayed his formal announcement.

"I want to announce for re-election, and at the same time thank the people for their generous support and good will through the years. I will be grateful for your support in the July primary," the Representative said. "I am always mindful of the fact that public office is a gift of the people and should never be taken for granted."

Mahon is one of the senior members of Congress from the standpoint of years of service in Washington. His record in behalf of the people is well known to West Texans.

In some undertakings," he said, "I have failed. Other efforts have been successful. I have tried in big and little matters to do the best possible job in behalf of our Nation and the people of our District."

In his statement Mahon said, "If re-elected, and I use this means to solicit your continued favor, I shall go my whole limit to do a good job. I want to contribute everything within my power to the cause of decency and good government and to the cause of peace and security.

"I am not unaware of the fact that there are scores of important matters in which the people of our District are interested. It is the duty of a Member of Congress when questions arise to do what he can in the public interest. He cannot foresee what the future developments may be.

"Congress is now wrestling with such issues as the new farm program, an effective policy of water and soil conservation, methods of encouraging economic well being and prosperity, how far to go in military preparedness, how to keep out of another war, and numerous other vital matters.

"Thousands of people write me each year for personal services of one kind or another having to do with the Federal Government. I welcome a continuation of these requests. Most of them are not of a legislative nature, but they are important to the people, and it is my duty and pleasure to perform any service, however small, at any time for the people I have the honor to represent in Congress."

Sen. Lester C. Hunt, (D-Wyo) was found shot in the head in his senate office in Washington. Dr. George W. Calver, physician to Congress, said that Hunt was wounded over the right temple by a .22 calliber rifle bullet. He died later at a hospital. Police said the wound in the head apparently was self-inflicted.

WEAPONS IN ESCAPE ATTEMPT

Warden Charles Edmondson of the Kansas State Prison in Lansing, Kan., looks over crude weapons used by six convicts in an attempted breakout from the prison. Included in the collection of handmade weapons were seven knives and three guns, one of which the warden is holding in his hand. The convicts grabbed eight visitors as hostages in their attempt at the breakout, which resulted in the death of a guard, wounding of one of the hostages and the wounding of two prisoners.

'PHONEY, EH?'

President Eisenhower puts a finger to his mouth as he inspects a display of counterfeit money contrasted with genuine reproductions as he arrived to address a national grocers' convention in Washington in company of U. E. Baughman, chief of the Treasury Department Secret Service. Reproductions at top are of genuine currency and below is the counterfeit in each case. Exhibit is for benefit of grocers who are often victims of bogus money passing.

"Blue Streak"
AMBULANCE
Service
PHONE
3-5454
BELL FUNERAL HOME

Dr. John F. Blum
OPTOMETRIST
Phone 3-3992 Snyder, Texas
N.W. CORNER OF SQUARE

At
Every age . . Eyes
Should Be
EXAMINED
Eyes must last a lifetime: can't be replaced. From pre school days on . . . regular eye examinations are the only sure way to maintain good vision.
DR. CLYDE E. DAWSON
Optometrist
Diamond M Building
911 25th St. Phone 3-4503

AIR CONDITIONING
New Units by Sno Breeze & Alton
We Have A Complete Service
Installation — Repair
Parts For All Makes
Let Us Repad Your
Air Conditioner Now
HICKS AIR CONDITIONING
1812 30th Phone 3-7161

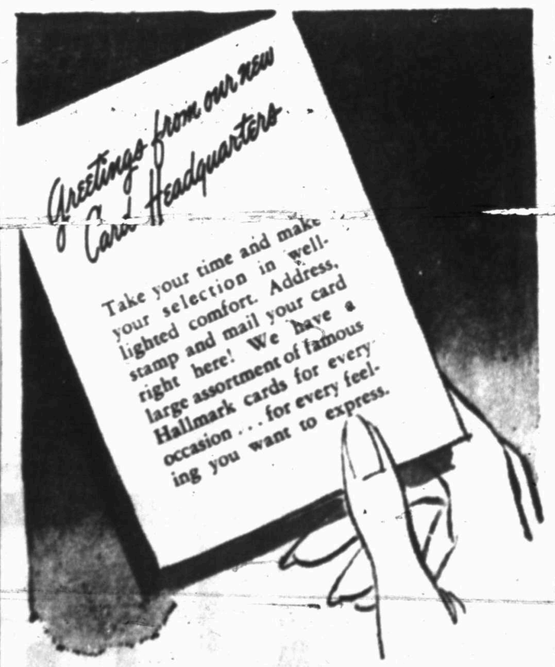

Times Printing Co.

FOR AS LITTLE AS
75c PER DAY
YOU CAN:

BUY
CARPETS, POWER SAW, SHOTGUN, LIVING ROOM SET, ELECTRIC MOTOR, OIL HEATER, PAINT, USED LUMBER, FUR COAT, GOOD USED CAR, PARAKEET, ROOMING HOUSE, TULIP BULBS, ACCORDION, CATERPILLAR BULLDOZER, SPINET PIANO, RIDING HORSE, TOPSOIL, RESTAURANT EQUIPMENT, FOOD FREEZER, WASHER, SOFABED, ANYTHING AND EVERYTHING!

24,000 READERS ARE WAITING TO READ YOUR WANT AD!

SELL
BEDROOM SET, REFRIGERATOR, OFFICE SUPPLIES, OUTBOARD MOTORS, SEWING MACHINE, TOPCOAT, SHOES, FARM, RESTAURANT, WESTERN SADDLE, AUTOMOBILE, DELICATESSEN STORE, FACTORY SITE, SUMMER COTTAGE, GOLF CLUBS, FILING CABINET, KINDLING WOOD, DESK, JEWELRY, APARTMENT BUILDING, BINNOCULARS, APPAREL, RAGS AND PAPER, TOOLS, MEAT COUNTER, CASH REGISTER.

RENT
ROOM, STORE AND FLAT, APARTMENT, FACTORY BUILDING, ADDING MACHINE, TYPEWRITER, OFFICE OR DESK ROOM, FURNISHED HOME, AUTOMOBILE SHOWROOM, MACHINE SHOP. ALMOST ANYTHING.

APPROXIMATELY 5,000 WANT ADS APPEAR IN THE DAILY NEWS EACH MONTH!

HIRE
NIGHT WATCHMAN, CLEANING WOMAN, MACHINIST, STENOGRAPHER, HEATING AND PIPING ENGINEER, INVESTIGATOR, EXECUTIVE, SALESMAN, ADVERTISING MANAGER, MILLWRIGHT. ANY KIND OF HELP

MORE THAN 100 WANT AD CLASSIFICATIONS TO SERVE YOU!

TRADE
CITY LOT FOR AUTOMOBILE, SEWING MACHINE FOR OUTBOARD MOTOR, BOAT OR TRAILER FOR FOOD FREEZER, GARAGE FOR LAKE LOT, BICYCLE FOR SHOTGUN. ALL KINDS OF OPPORTUNITIES.

LET WANT ADS SERVE YOU! PHONE IT! BRING IT! MAIL IT!

With The Daily News Want Ads
JUST DIAL
3-5486
The Snyder Daily News

TO SEND A POSTCARD TO 6,000 HOMES WOULD COST YOU $120.00. YOU CAN INSERT A FULL PAGE AD IN THE SNYDER DAILY NEWS FOR LESS! A 15-WORD WANT AD AS LOW AS 75c!

Argument Rages At Chess Tournament

NEW YORK (AP)—The U.S.-Russian chess tournament, hailed as promoting cultural understanding between the two countries, erupted early today into a heated and wordy argument over time clocks.

Two protests were lodged, one by a Russian player and one by the top American. Referee Hans Kmoch overruled the Russian, but argument on the other protest went into the wee hours of the morning. A final decision was left up in the air until later today.

At the same time the Russians pulled into a commanding 13-6 point lead midway through the third round of the six-day-old tournament, which had been completely decorous and polite up to this point.

They need just 3½ points more to clinch the 32-game tourney.

The American protest was lodged by Samuel Reshevsky when it was discovered that a faulty time clock apparently gave his opponent, No. 1 Russian player Vassily Smyslove, 35 extra minutes. The game still is not completed.

Reshevsky, as the five-hour evening session neared its end, had to move feverishly to get in his required 40 moves. The Russian, because of the out-of-kilter clock, was not pressed for time at all.

In the other protest, Russian Yuri Auerbach forfeited his game to young Donald Byrne because he made only 39 moves when the time ran out.

He said he hadn't understood that his 40 moves had to be completed before a small flag on the face of the clock dropped down.

Kmoch, who is an American, overruled him on the basis that the flag signal was plainly described in the written ground rules.

A cluster of gesticulating officials, players and even spectators crowded around the referee.

American chess authorities and Russian players and officials carried their argument over the Reshevsky dispute upstairs to the Russian suite in the Hotel Roosevelt, where the tournament is being held.

Dmitri Postnikov, nonplaying Russian team captain, did most of the talking through an interpreter. The American captain, Alexander Bisno, suggested the game be called a draw, but the Russians didn't consider this fair. The matter was referred to a committee of Russian and American team officials.

Besides Donald Byrne's decision over Auerbach, the Americans drew one game and lost two. Byrne is the only U. S. player ahead of his opponent at this point.

Albert L. Patterson, winner of Alabama's Democratic nomination for attorney general on an anti-vice platform, was shot to death in Phenix City, Ala. He was killed by a gunman as he sat in his car. The Alabama governor has ordered National Guard troops into Phenix City.

LEGAL NOTICES

NOTICE

"Notice is given herewith that the Borden County Commissioners' Court will consider bids for audit of Borden County Funds for the 1954 calendar year. Only bids submitted by Registered Certified Public Accountants will be considered and said bids will be opened and or considered at the Courthouse in Gail, Texas, at 10 o'clock A.M., Monday July 12, 1954. Borden County reserves the right to reject any or all propositions so submitted."

(s) C. C. Nunnally
County Judge
Borden County

CONTRACTOR'S NOTICE OF ROAD CONSTRUCTION

Sealed Proposals addressed to Scurry County Commissioners' Court, Snyder, Texas on forms provided, for the application of 10.194 Miles of Single Asphalt Surface Treatment on the Polar Road in Scurry County will be received until 10:30 A.M., June 28, 1954 and then publicly opened and read. Any bid received after closing time will be returned unopened.

Plans and specifications may be examined in the office of the County Judge, Courthouse, Snyder, Texas or at the office of Wilkinson Engineering Company, Colorado City, Texas.

A certified check on a State or National Bank of the State of Texas or Bidder's Bond in the amount of $1,000.00, made payable to Scurry County, Texas, must accompany each bid as guarantee that the bidder, if successful, will enter into a contract and make bond in accordance with the Proposal. The required contract bond shall be on a form included in the Specifications and must be in the amount of 100 per cent of the total contract price, executed by a surety company duly authorized to do business in the State of Texas.

The right is reserved by Scurry County to reject any or all bids, and to waive all technicalities and formalities.

By order of the Commissioners' Court of Scurry County, Texas, this 18 day of June, 1954.

(s) Edgar Taylor
Edgar Taylor,
County Judge

Attest:
County Clerk

CONTRACTOR'S NOTICE OF ROAD CONSTRUCTION

Sealed Proposals addressed to Scurry County Commissioner's Court, Snyder Texas, on forms provided, for the construction of 3.087 miles of County road in Scurry County will be received until 10:30 A.M. June 28, 1954 and then publicly opened and read. Any bid received after closing time will be returned unopened.

Plans and specifications may be examined in the office of the County Judge, in the Court House at Snyder, Texas, or at the office of Wilkinson Engineering Company, Colorado City, Texas.

A certified check on a State or National Bank of the state of Texas or Bidder's Bond in the amount of $2,000.00, made payable to Scurry County, Texas, must accompany each bid as a guarantee that the bidder, if successful, will enter into a contract and make bond in accordance with the Proposal. The required contract bond shall be on a form included in the Specifications and must be in the amount of 100 percent of the total contract price, executed by a surety company duly authorized to do business in the State of Texas.

The right is reserved by Scurry County to reject any or all bids, and to waive all technicalities and formalities.

By order of the Commissioner's Court of Scurry County, Texas this 18th day of June, 1954.

(s) Edgar Taylor
Edgar Taylor
County Judge

Attest:
County Clerk

ALPHABET SERVICE BUSINESS

Who Sells What & Where Is He?

BUTANE

—Call Scurry Butane Company, 3-3721 for prompt gas delivery. Sales & Services, domestic & commercial appliances.

FLOWERS

—Fresh Flowers for all occasions. We telegraph flowers anywhere. Bell's Flower Shop. Dial 3-4651.

FURNITURE

—Frigidaire refrigerators, washers, ironers. Also large selection of quality furniture at King & Brown.

MAKES IT OFFICIAL

Gov. Goodwin J. Knight of California gives Mrs. Virginia Carlson a kiss on the cheek at her home in Los Angeles where they officially announced their engagement. It had been the subject of many rumors the past two days. They said the wedding will take place in Los Angeles within three weeks but said they hadn't picked the place nor a specific date.

DENNIS THE MENACE

"I DIDN'T REALLY SWALLOW MY GUM. I WAS CHEWIN' IT AN' IT FELL INTO MY STOMACH!"

Political Announcement

The News is authorized to announce the following candidates for office, election to be subject to action of the Democratic Primary.

For District Clerk:
MRS. EUNICE WEATHERSBEE

For County Treasurer:
MRS MOLLIE PINKERTON
MRS. LEONA WEATHERS

For Justice of Peace, Precinct No. 1:
W. C. DAVIDSON

For County Sheriff:
HOMER WHISNAND
LLOYD H. MERRITT

For County Clerk:
DAN COTTON
PAT JOHNSTON

For County Tax Assessor-Collector:
JIM IKARD

For County Judge:
EDGAR TAYLOR

For County Attorney:
WAYLAND G. HOLT

For Commissioner Precinct No. 1:
CLARENCE A WADE
T. B. KNIGHT
JOHN E. BRYANT

For Commissioner Precinct No. 2:
CULLEN H TOOMBS
LLOYD DEVENPORT

For Commissioner, Precinct No. 3:
L. L. (Pat) MOORE

For Commissioner, Precinct No. 4:
DOYLE PARMER
DON ROBINSON

For County Superintendent:
FORREST W BEAVERS

For District Attorney:
RENAL B ROSSON

For State Senator:
HARLEY SADLER

For Representative 90th. Legislative District of Texas:
ROBERT R. PATTERSON
C. F. SENTELL

ANNOUNCEMENTS A

SPECIAL NOTICES A-2

U-HAUL TRAILERS for rent. Local or long distance. Jeff's Gulf Service, 2200 20th. Dial 3-3443.

I am Snyder Agent for the Lubbock Avalanche Journal. If you miss your paper or desire home delivery, Dial 3-4516. Lester (Moon) White.

Hugh Boren & Sons are dependable and experienced. Insurance, Real Estate, Loans, Oil. Dial 3-3851.

New Bargain Rate

Maybe The Snyder Daily News is crazy not to follow the pattern, but while all other newspapers are raising their subscription rates, The Snyder Daily News has a bargain rate of one full year for only $6.95 to mail subscribers in Scurry and adjoining counties. Subscribe or renew for the Snyder Daily News today! (Adv.)

SPECIAL NOTICES A-2

SPECIAL NOTICE
I WILL NOT BE RESPONSIBILE FOR ANY DEBTS OTHER THAN MADE BY ME PERSONALLY.
SIGNED:
R. M. WANSBROUGH

AUTOMOBILES B

TRAILERS B-3

FOR SALE: Small house trailer, real cheap. 2011 Avenue K or dial 3-3810.

SALE OR TRADE B-10

FOR SALE OR TRADE

$3,000.00 equity in 41-foot, '53 model two-bedroom Travelite trailer, for late model car or what have you.

BROOKS OIL WELL SERVICE
Dial 3-3053

BUSINESS OPPORTUNITY C

CHINCHILLAS—high graded breeding stock. Register for free pair. Crosslands Ranch, West Highway 80, Big Spring.

BUSINESS SERVICES D

BUILDING SPECIALIST D-2

LOOK, cabinet work of all kinds done on job by hour or contract. Phone 3-4078.

HOME CLEANERS D-8

DURA CLEAN SERVICE

Have your carpets and upholstery cleaned and moth proofed in your home, use again same day. New high in quality, new low in price.

MR. LACY
Dial 3-5017

PLUMBERS D-13

Claude Ingram plumber, experienced, responsible, dependable and reasonable. Dial 3-3845.

MISCELLANEOUS D-26

LAWNS mowed by two competent men with power machinery. Reasonable. Dial 3-6369.

REPAIR all type air conditioners. Reasonable prices. Call 3-4097, ask for Monroe.

CALL O. C. Floyd for free estimates on concrete or tile work. Dial 3-7224.

All kinds of lawn mowers, machine sharpened and repaired. Jack Darby Blacksmith, 1822 - 25th. street, Snyder, Texas.

Call C. R. Agee, 3-4355 or 3-5123 for painting, paperhanging, texturing. Free estimates, courteous service. All work guaranteed.

HENRY'S
AIR CONDITIONING SALES AND SERVICE. DUCTS BUILT. TERMS.
2401 Avenue S
Dial 3-3263

EMPLOYMENT E

HELP WANTED, MALE E-1

Part time driver wanted nights and Sundays. Inquire in person. Yellow Cab Company, Snyder.

HELP WANTED, FEMALE E-2

Chance make money every week mailing postcards. Work home spare time. Box 5 Watertown, Mass.

HELP WANTED, MICS. E-3

EXPERIENCED wool presser on quality clothes. Apply in person. Highland Park Cleaners, Big Spring Highway.

SALESMEN, AGENTS E-4

SELL $50 Portable Air Conditioner. Revolutionary new United States Patent. High commission. Write Contemporary, 320 East 30th. street, New York City.

Would you like to make two or three dollars an hour selling Watkins Products in Scurry County? The J. R. Watkins Company has over 300 items in their line. I have store in Abilene where you can buy these products and will train you how to sell. Write R. M. Barrington, Box 972, Abilene, Texas.

POSITION WANTED, M E-5

FIFTEEN year old boy wants work of any kind. Call Mrs. Bowen, 3-3281, 8:00 a.m. to 5:00 p.m.

POSITION WANTED, M E-6

WANTED: Job as waitress. Well experienced. Dial 3-4181

INSTRUCTION F

SCHOOLS, INSTRUCTION F-1

HIGH SCHOOL
ESTABLISHED 1891

Study at home in spare time. Earn diploma. Standard texts. Our graduates have entered over 500 different colleges and universities. Engineering, Architecture, Contracting and Building. Also many other courses. For information write American School, C. C. Todd, 2601 28th Street, Lubbock, Texas.

FINANCIAL G

INSURANCE G-3

INSURANCE
Auto Liability—$7.95 quarterly and up. Fire and casualty—quarterly. Income tax.
DONNER BOOKKEEPING & INSURANCE AGENCY
1806 - 26th. Street
Dial 3-6863

WOMEN'S COLUMN H

CHILD CARE H-3

WILL keep baby or young child while mother works; also baby sitting. Dial 3-7119.

Will care for your children day or night. Mrs. Bama Davis, 601 10th Street. Phone 3-2094.

Care for your children, day and night. Free Transportation. Mrs. J. C. Beavers, 101 - 25th Street. Phone 3-2828.

WOMEN'S COLUMN H

SEWING H-6

ALTERATIONS
DRESSMAKING
Phone 3-4862
3207 40th St.

MISCELLANEOUS H-7

For your Stanley Home Products and Demonstrations Call Marie Carter, 3-3834.

MERCHANDISE K

BUILDING MATERIAL K-1

PAY CASH and save

15 lb. Asphalt Felting 432' Rolls ..	$2.79
2x4 and 2x6, 10-foot through 20-foot ... 1x12	$6.45
1x8 & 1x10 sheathing Dry Pine	$5.95
Asbestos Siding, Johns-Manfield	$11.85
Corrugated Iron (29 gauge) 6 foot through 12 foot	$8.95
24x24 window units	$8.95
3-8x6-8 glass doors	$8.09

VEAZEY CASH LUMBER CO.
1 mile West On Lamesa Highway
Phone 3-6612

HOUSEHOLD GOODS K-4

Sewing Machine Repairs
PARTS · MOTORS · LIGHTS and RENTAL MACHINES.
Singer Sewing Machine Company
159 Walnut
COLORADO CITY, TEXAS

FOR SALE: Refrigerator, gas range, hollywood bed, coffee tables. 1805 29th St. Dial 3-4209.

TV TOWER — cheap, lawn seats aplenty. Bargains, quick deals. Post Office Swap Shop. 2301 Avenue R. Dial 3-6122.

SEE TOWN AND COUNTRY FOR NEW AND USED FURNITURE

One clean used Serve Refrigerator Butane—$39.50.
One-year-old HotPoint electric range, completely automatic, like new with new guarantee. Installed in your kithcen—$165.00.
Used gas range $27.50
18-foot upright Freezer one year old, new guarantee, new price $600, our price $375.
Also other items to choose from.
Four ways to buy: Terms — Charge — Cash — Lay-a-way
Dial 3-3362 — 2403 - 25th

Bargains in bedroom furniture, $39.50 up to $84.50. Desk $10.00 to $22.50. 9x12 rugs new $6.95. Giles Swap Shop, 2012 Avenue S.

9 x 12 Linoleum rugs only $4.95. Zig-Air Coolers with water pumps, $49.95. Plumbing supplies, pipe and fittings. We buy, sell and trade anything of value, let's trade.
YEAGER SALVAGE CO.
2109 Avenue T

MISCELLANEOUS K-11

FOR SALE: A set of mechanic hand tools, practically new. 3004 Avenue S.

FOR SALE: 14-foot Lone Star boat and super tan powermatic motor. Both $300.00. Dial 3-4481.

WANTED

Used furniture of any kind. The City Plumbing & Supply Co. will buy or trade for any kind of used furniture or appliance you have.

1801 Avenue S Phone 3-6364
"Striving to be the best plumbers in Snyder"

WANTED TO BUY K-14

WANTED

We want to buy a complete stock of used furniture, and appliances of all kinds.

CITY PLUMBING & SUPPLY CO
1801 Avenue S. Phone 3-6364
Striving to be the best plumbers in Snyder

RENTALS L

BEDROOM L-1

ROOM for rent. Two men or women, care for aged ladies or baby sit. 1104 26th Street.

FOR RENT: Sleeping rooms. Inquire at Tumbleweed Courts or dial 3-9411.

BAR-Y MOTEL—Weekly rates. 24-hour telephone service. Highway 80. Dial 3-3943.

FURNISHED APTS. L-3

FOR RENT: Furnished one - bedroom with two beds, living room, kitchen, washroom equipped with Maytag washer and tub. Nice for small family. Close in. Rent $50.00 per month. You pay bills. Apply Town & Country. Dial 3-3362.

RENTALS L

FURNISHED APTS. L-3

FOUR-room furnished apartment, private bath. All bills paid. Dial 3-4868.

NICE three-room and bath furnished apartment. 2004 Avenue M.

THREE-room and private bath. Couple only. Inquire 2300 Avenue I or 806 23rd Street.

THREE-room modern duplex apartment, private bath. Childers Real Estate, Avenue R and Smith, Greenhill Addition. Dial 3-3280.

THREE-room furnished duplex, private bath. All bills paid. $60.00 per month. 605—19th street.

REDECORATED three-room and bath furnished apartment. 2701 Avenue G. Dial 3-5382 or 3-3838.

TWO-room furnished apartments and houses. Private baths. Nicely furnished. Bills paid. Inquire 310 East 25th.

FURNISHED apartments, two-room efficiency, bills paid. Jack & Jack Realty Phone 3-3482.

SMALL furnished apartment, private bath. 1001 Avenue S. Dial 3-6304.

CLEAN, modern apartments, refrigerated air-conditioning, garages, rates very reasonable. Nesbit Motel, Lamesa Highway.

SMITH MOTEL: Kitchenettes and bedrooms to accommodate one to four persons. East highway. dial 3-6493.

UNFURNISHED APTS. L-4

Reduced Rent!

Two-bedroom unfurnished apartments, water and yard upkeep furnished.

Downstairs .... $65 per month
Upstairs ..... $60 per month

Under new management

Waymar Apartments
1910 Coleman
Phone 3-6942 or 3-6212
Mrs. M. M. Mapes
Resident Manager

UNFURNISHED APTS. L-4

FOR RENT
ONE & TWO BEDROOM APARTMENTS
Bills Paid
Four blocks from square—two blocks from Furr Food Store.
2705 Ave. O
DIAL 3-5174

FURNISHED HOUSES L-5

LARGE one-bedroom home for rent furnished. Inquire 1507 - 22nd. or phone 3-6608.

THREE room furnished house, air conditioned, all bills paid. $60.00 per month. 606 19th Street.

TWO-room furnished house, Bendix washer, bills paid. See J. A. Woods, 1511 Avenue R. Dial 3-3626.

TRAILER space for rent. All conveniences, Bendix washer, all bills paid. See J. A. Woods, 1511 Avenue R.

HOUSES
Furnished and Unfurnished
BILLS PAID
Children Welcome
Lee Whitlow
1810 Avenue O
Dial 3-4812

UNFURNISHED HOUSES L-6

FOUR-room unfurnished house for rent. 112 Chestnut Street, Belmont Addition.

LARGE three-room and bath, water furnished, garden space. Inquire at blue top house North of Chemical Process, Lamesa highway. Dial 3-3258.

Rent with purchase option, two-bedroom G.I. home. Monthly rental $60.00, to apply on closing cost. Call Jack & Jack Realty Co. 3-3482

REAL ESTATE M

HOUSES FOR SALE M-2

A good buy is this one—two-bedroom in Towle, buy equity and take advantage of low monthly payments of $44.25.

Lot 150' x 150' in East Snyder, $1,200.00, this is a pretty home-site.

Looking for a cottage to move to the Lake? Here it is, ideal and very reasonable.

GEO. J. & LYDIA WEBB
Lobby Manhattan Hotel
Office 3-5171 Res. 3-6308

GI HIGHLAND PARK

One of Highland Park's loveliest homes—three bedrooms—double garage—corner lot—fenced back yard. This is a real home buy at $12,750.00, 100 per cent G.I. loan to eligible veteran. $400.00 down for closing costs and monthly payments of $80.00. Call for an appointment to see this one.

SCOTT & SCOTT REALTY CO.
Big Spring Highway
Dial 3-3262 or 3-6212

FOR SALE BY OWNER

Three-bedroom house on corner lot in Towle Place, partly carpeted. Large steel reinforced concrete storm cellar. 2909 - 32th.

Dial 3-3729

RENT

a new Singer Sewing Machine. $3.00 month. Phone Jesse Price, Local Representative. Dial 3-3479

Singer Sewing Machine Co.
Phone 300 159 Walnut
Colorado City.

REAL ESTATE M

HOUSES FOR SALE M-2

FOR SALE
Four-room house, good location, 1806 Avenue S. Easy terms. $6,500.00. Call at 1809 - 19th. street or write—
MRS. C. R. CROSS
Box 411
Paducah, Texas

FOUR-room house, bath, garage, large lot, $4,500.00. Located behind Producers Supply. Dial 3-4019.

FOR SALE: G.I. equity in two-bedroom home near East Elementary School. 203 33rd street. Dial 3-6786.

LARGE DUPLEX

On pavement with four rooms and bath in each apartment. On lot 60 x 150 and has a utility room on rear of lot. Present rentals $65.00 unfurnished. Excellent investment and property will G.I.

Check on this today.

Pinnell Realty Company
REALTOR
1712-25th
3-5912 3-4569

SPACIOUS AND PRIVATE

Three-bedroom and study, large living-room, kitchen and dining area. Two baths, three-car garage. 2170 square feet of floor space, evaporated air conditioning. Central heating. Walking distance of schools. 225 x 225 lot. Total price $15,500.00.

JACK & JACK REALTY
1921 - 26th.
Dial 3-3452

OWNER TRANSFERRED

And you may have possession of this lovely two-bedroom in South east Snyder. Yards are landscaped and has "oodles" of walks and curbs. Attached garage. Reasonable down payment and assume loan

THREE ACRES

Modern little home on three acres, fifteen minutes from downtown Snyder. On REA, telephone and private well with electric pump and pumphouse. Two acres completely fenced.

PINNELL REALTY
1712 - 25th. Street
Dial 3-5912—3-4569

REAL ESTATE M

HOUSES FOR SALE M-2

TOWLE PLACE

Lovely new three-bedroom home ready for possession in a few days. 4002 Austin Avenue. 100 per cent G.I. loan with $325.00 down for closing costs. See this choice location for the home of your dreams.

SCOTT & SCOTT REALTY COMPANY
BIG SPRING HIGHWAY
DIAL 3-3262 or 3-6212

FOR SALE: Three-bedroom house. Owner leaving town. Total price, $8,000.00, existing loan. 3110 Avenue C.

FOR SALE: Equity in two-bedroom G.I. home. 129 20th Place. Dial 3-6849.

FARMS-RANCHES M-6

FOR QUICK SALE

We have 80 acres five miles Colorado City, 70 acres cultivated, well mill, large modern five-room house almost new. Go G.I. priced at $8,500.00. It's worth the money. First come first served.

A. R. WOOD & SON
Colorado City, Texas

FIFTY-acre farm located in Northeast part of Snyder. All mineral rights, one-eighth over all. Has all the royalty. Near church, $3,000.00 home. $30,000.00 cash or half cash.

FARM near Polar, 320 acres over all. 220 in cultivation, one-half royalty on 160 acres, one-fourth royalty on 220 acres, has small three-room house. $80.00 per acre.

VERA BLACKSTOCK
Dial 3-3209 - 9:00 a.m. to 5:00 p.m.
3-3890 after 5:00 p.m.
432 East Highway

FOR SALE: Northwest one - fourth section No. 134, Yoakum County, $50.00 per acre. One-half minerals reserved. T. E. Shelburne, Phone 113, Hermleigh, Texas.

LOANS-OIL ROYALTIES M-9

I have $60,000.00 to spend this month for Royalty in SACROC unit.

Try Me!

HUGH BOREN, JR.
Dial 3-3651

WANTED: Producing heavy reef royalties. Navarro Royalties Company, Odessa, Texas.

WANTED: Producing royalties, any amount. COMBERT ROYALTY CO., Amarillo Bldg., Amarillo, Texas.

FOR SALE — TRADE M-11

WILL trade equity in two-bedroom home in Southwest Lubbock for three-bedroom home in Snyder. Phone J. W. McClure, Snyder, 3-3201.

A-1 A-1 A-1

YOU WILL ALWAYS FIND THE BEST BUYS AT Wade Pipkin Motors.
COME CHECK THESE!

1942 Mercury, Mechanically good $100
1951 Plymouth 4-door, loaded $795
1950 Pontiac, 4-door, like new $895
1950 Chevrolet 2-door, radio & heater $495
1950 Ford, ½-ton V-8, cattle racks, like new ..$695

"The used car & truck headquarters for Snyder and West Texas."

NOTICE: Lot open 7 a. m. 'til 9 p. m. weekdays. 1 p. m. 'til 6 p. m. Sundays.

Don Wells, Salesman

Wade PIPKIN Motors
"THE" Ford Dealer Of West Texas
Dial 3-6351 1615 26th St.

Ford Ford Ford Ford

Rates On Snyder Daily News Classified Word Ads:

One day	.05 Per Word
Three days	.12 Per Word
Six days	.18 Per Word
Each day following	.01 Increase

15 word minimum rate

Space ads	.84 per inch per insertion

EARNED RATES

Three days	.7¢ per inch per insertion
Five days	.7¢ per inch per insertion

MONTHLY EARNED RATE

For 15 words at 26 issues per month. Total $3.70

Capitals and type larger than agate at double

WORD AD DEADLINES

Weekdays	5 p.m.
For Sundays	12 Saturday

RULES

The publishers reserve the right to correctly classify all advertising; to edit any copy deemed objectionable for any reason, and reserve the right to accept advertising only on a cash in advance basis. Some ads are charged to phone owners purely as an accommodation and payment is due immediately upon publication. Some types of ads are not charged under an circumstances but must be strictly cash in advance.

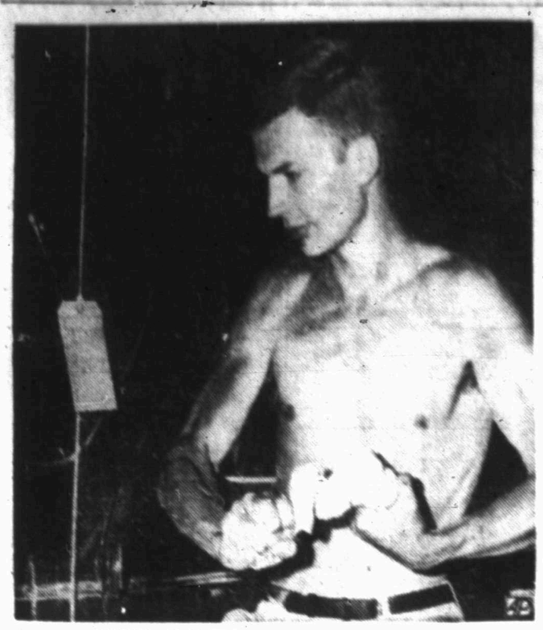

LIFE SAVER GETS TAGGED

Carleton J. West, Jr., stopped his car on the Lake Street Bridge over the Mississippi River in Minneapolis, Minn., and rescued a woman who had leaped from the span. He and bystanders kept the woman alive with artificial respiration until firemen and an ambulance arrived. Then West, his clothes dripping wet, returned to his car. It had been tagged in the meantime for being parked on the bridge. Capt. Elmer Nordlund, head of the police traffic bureau at Minneapolis, said it was too bad the tagging officer didn't know the car belonged to West. Nordlund offered to pay for the tag.

FIRE TONGUE

A huge tongue of flame shoots skyward as fire swept a Gulf Oil Refinery still at Philadelphia, Pa. Company firemen play hose on nearby equipment to prevent spread of fire which was brought under control in about an hour and a half with aid of city firefighters. No immediate estimate was available of damage to still, one of the refinery's most modern and costly pieces of equipment.

Familiar Items Get A Dramatic Touch

By HAL BOYLE

PARIS (AP)—It was twilight, my favorite hour in Paris, when I came to dear old Le Petit Pied Chaud, my favorite left bank sidewalk cafe, and sat down wearily in my favorite chair.

(This is the chair that has the worn seat marks of Ernest Hemingway reverently outlined with an indelible pencil each morning. The seat marks of Oscar Wilde are preserved on a mauve chair in the cafe around the corner.)

"Will m'sieu have a bit of his favorite wine?" inquired Macques, my favorite old sommelier (we call him "Mac"), who paints postcards for tourists in his off hours. Clean postcards, too—not a speck of dust on them.

I hesitated. In America what one drinks often determines how one feels. But to us sons and habitues of the left bank it is the other way around. How we feel determines what we drink. It is the difference between savagery and civilization.

"At the moment, Macques, I don't know which is my favorite wine," I confessed. "My mood is mixed."

"Perhaps m'sieu desires the crimson excitement of Burgundy, or the nutbrown wonder of Anjou," suggested Macques. "Does the buried sunshine of Bordeaux call to m'sieu, or the crunchy goodness of Alsace? No? Perhaps, then, the clangor of Cotes du Rhone?"

"Ah, no, Macques, I do not wish to be difficile, but their sounds pall upon my palate."

"I understand. Is it possible that m'sieu demands the pale cold consolation of a jeraboam of champagne?"

"It makes me hiccup," I said coldly. "Besides, you know champagne is only for brides, tourists and. . .and breakfast."

"Oui, m'sieu."

"No, Macques, I am weary of all known pleasures. A million taxi horns resound in my ears, and I have barely escaped death this day from 10,000 maddened bicyclists. I feel insecure. Have you no wines that will wipe away the present, bring back my youth and summon up sweet remembrances of things past?"

"Ah yes, but two brands in all our cellar," said Macques. "They are very rare. But I do not like to see you troubled, and since you are a true connoisseur I will bring you them."

"Vintage?" I asked, suspiciously.

"But yes," said Macques offended. "Their bouquet is so delicate it is measured by the month as well as the year. If m'sieu will permit, I would suggest May, 1951 for the one and, yes, November, 1953 for the other."

"Well, bring me a glass of each," I said. "I might as well be broke as feel the way I do."

When he put the glasses before me, the rising aroma swept the air with softness. I sipped from one glass, and remembered the day I ran crying to my mother and she put a bandage on my knee. I tasted the other glass. The vision of my curly-haired kindergarten sweetheart swam before me. Swell kid, even if she did have to marry her way out of grammar school.

With each sip the barnacles of time fell away from me and when old Macques came to pick up the empty glasses I felt as warm and happy and young as a grasshopper in a hayfield.

"They are marvelous," I told him. "Do you enjoy these wines yourself?"

"When the boss—that pig—looks the other way, I sometimes manage to sneak myself a mouthful," whispered Macques. "It does wonders for my arthritis."

"How about selling me a couple of bottles to take back to America?"

"Impossible! It is a sacrilege even to suggest such a thing. If Americans knew there were such wines, they would come here in such numbers as to crowd all France."

"At least let me have the corks as souvenirs," I begged. Macques agreed to—for a fee.

"Do not show them here where the other patrons can see them," he said when he returned. He slipped two small objects in my hand.

I got up, strolled casually around the corner, and there, under a lamplight, studied the two tin caps in my fingers.

One said "Coca-Cola." The other said "Pepsi Cola."

TWINS SEPARATED

Tjitska de Vries, left, looks at Siamese twin sister, Folkje, in Leeuwarden, Holland, where the Dutch girls are reported doing well following separation in a delicate 70-minute operation. The 7-month-old babies were joined at the abdomen. Each baby has one foot bandaged where it received blood transfusions.

Alabama Raiders In Crackdown On Vice

PHENIX CITY, Ala., (AP)—Heavily armed civilian and military raiding parties seized more than $20,000 in gambling equipment here last night in a crackdown on vice.

Twenty-two slot machines and an equal number of pinball gaming tables were confiscated in three swift raids on a honky tonk and a warehouse in the city and another night spot outside of town.

His Sole Expense

PAMPA, Tex. (AP) — L. P. Fort, running for county judge, listed on his campaign expense account:

"Miscellaneous—"new soles and heels for shoes, $3.60"

Doctor Works Alone To Inoculate Entire Town Against Polio

ANSLEY, Neb. (AP) — A country doctor who travels 15 miles daily from his home at Broken Bow to this little town of 711 persons is working alone to inoculate the entire population against polio.

He is Dr. Clyde Wilcox and he said last night he expects to have the job done by the end of the week. He started on it last week after five confirmed cases and four suspect cases of polio were reported. So far he has treated 125 children and adults.

It is the first mass inoculation covering an entire community, the National Foundation for Infantile Paralysis said.

Dr. Wilcox said, "Everybody got scared but beyond that there isn't much exciting about it." He said he thought the situation was under control now.

Snyder Insurance Agency

WAYNE BOREN CLYDE HALL

COMPLETE INSURANCE SERVICE

1820 26th Street Phone 3-3163

P. O. Box 527 Snyder, Texas

women are like that!

They treasure the little things—like remembering anniversaries and such. That's why we have such a large assortment of famous Hallmark anniversary cards—so you can say just what you want to say, the way you want to say it . . . when you care enough to send the very best.

BENNETT & FEATHER

TIMES PRINTING CO.

1907—25th ST.

Wednesday Is Double Day At Sunbeam Cash Food

Get Low Prices and Premiums, Too—Open 'till 8 P.M.

BALLARD'S OVEN READY

BISCUITS 3 Cans 25c

GINGHAM GIRL

FLOUR 10 Lb. Print 69c

LARGE PACKAGE

TIDE . . . 25c

NICE AND FIRM LB.

TOMATOES . 10c

Sunbeam Cash FOOD

Home Owned and Operated

For good eating

MRS BAIRD'S

day after day!