THE SNYDER DAILY NEWS

VOL. 3, No. 83 — SNYDER, TEXAS, Wednesday, August 6, 1952 — EIGHT PAGES—PRICE 5c

FIRE TRUCK IN WRECK

Firemen and spectators are shown with the wreckage of a 1942 Ford fire truck shortly after it overturned after collision with another vehicle this morning, seriously injuring a fireman. The truck and a 1950 Chevrolet sedan collided under a traffic signal at Twenty-fifth Street and Avenue S about 7:45 o'clock. The truck was en route to a fire. (Staff photograph.)

ELECTRIC LINE POLE HIT

Utility company employes are shown here replacing an electric line pole at Twenty-fifth Street and Avenue R which was broken early today when a fire truck struck it after being in collision with another vehicle. All electrical current in the courthouse, background, was off about an hour and a half while repairs were made. The truck lay on its left side about 550 feet beyond the pole. The car stopped on the sidewalk nearly half a block away, a total loss.

Fire Truck Overturns On Way To Fire Here This Morning

En route to a fire, a Snyder fire truck and a passenger car collided under a downtown traffic light this morning, injuring both drivers, one seriously.

Most seriously injured was Edward Eugene Shuler, 41, driver of the 1942 Ford fire truck which overturned after the collision. The passenger car, 1950 Chevrolet sedan driven by C. R. Green of Loraine, came to a stop on the sidewalk at the entrance of the C. R. Anthony store, half a block from the intersection.

Dr. John Y. Battenfield, at the Battenfield Hospital, said Green's condition was not believed serious. He said, however, that Shuler was injured seriously and maybe critically. Extent of his injuries was not fully known at mid morning, but Dr. Battenfield said he believed he might have internal injuries.

Ivan Gatlin, fire marshal, said the truck was en route from the sub-station in East Snyder to a fire on the Lubbock highway at the north edge of town. The truck was traveling west on Twenty-fifth Street when the collision occurred at the intersection of Avenue R on the northeast corner of the square. Witnesses said the car was traveling north on Avenue R.

Both drivers were alone. Shuler was taken to the hospital in a Bolger Funeral Home ambulance, and Green was taken in an ambulance from Bell Funeral Home.

The fire, Gatlin said, was a burning bulldozer at a construction company yard about a block north of the traffic signal at Thirteenth Street and Avenue S. He said the fire department's newest truck arrived at the scene of the fire and extinguished it.

E. W. Green, highway patrolman investigating the accident, said the vehicles collided at the intersection before the truck overturned. The automobile also struck support pillars at the store entrance and the truck struck and splintered an electric line pole on the corner. Damage to both vehicles was heavy.

Fire Put Out Quickly Here This Morning

Usefulness of the city's new 600-gallon booster tank truck, which was bought for the fire department by the county, was proven at 11 o'clock this morning when it was used to douse an apartment fire on the Lamesa Highway.

The fire caught in the apartment's garage, and the new truck and another fire truck were rushed to the scene. Firemen extinguished the fire in about 15 minutes before it spread from the garage to the remainder of the apartment, which is located directly behind the Wheel Cafe.

H. F. Davis, oil field worker who lives in the small house, said he does not know the cause of the fire. The building is owned by Frank Smith of Abilene.

Borden Wildcat To Ellenburger

Superior Oil Co. and Intex Oil Co. have spotted location for a 9,200-foot Ellenburger wildcat in the extreme northeast corner of Borden County.

It will be drilled as the No. 14-598 R. H. Jordan and others, 660 feet from south and 1,980 feet from west lines of section 598-97-H&TC. That is about one and one-quarter miles southeast of a recently opened Mississippian field and one and one-quarter miles northwest of an Ellenburger discovery. It is also about four miles northwest of Fluvanna.

Operations are to start immediately.

STONEWALL LOCATION

DeSoto Oil Co. of Dallas has announced location for the No. 1 Alice Ray Daniels, a 6,800-foot wildcat in Northwest Stonewall County.

It is to be 467 feet from south and east lines of the northeast quarter of section 392-D-H&TC, about four miles west of the Carlisle - Pennsylvanian field. Operations are to start in the near future.

About 18 miles southwest of Aspermont in Stonewall County, Continental Oil No. 1-B Brown Smith is drilling below 1,125 feet in anhydrite and redbeds.

FISHER COUNTY

General Crude No. 1 Louie A. Condry, Clatyonville field test in Fisher County, is now testing for completion from open hole in the reef lime between 5,584-840 feet. It is reported to have flowed oil at the rate of 90 barrels per hour through a one-half-inch choke.

General Crude No. 3 Ralph Collins, licated in the same area is perparing to core below 5,787 feet in the reef lime which was topped at 5,782 feet.

DRILLING REPORT

Ohio Oil Co. No. 1 I. E. Gaskill, Kent wildcat 16 miles northwest of Clairemont, is building roads and clearing the locatior to move in the rig.

El Capitan No. 1 Daugherty, 12 miles northwest of Clairemont, is drilling below 6,310 feet in shale and sand.

Carpenter Is Taken Before Grand Jnry

William Madison (Willie) Lloyd, about 45, Snyder carpenter, was taken before the grand jury this morning on an oral charge of driving while intoxicated as a repeated offense. Because of the grand jury being in session, no written charge was filed.

Lloyd is on parole from the state penitentary where he served only a few months of a three-year sentence assessed him in Dickens County on a charge of driving while intoxicated as a repeated offense. State law provides that the first such offense by a person is a misdemeanor, while subsequent similar offenses are felonies.

When Lloyd was sentenced in Dickens County, the sentence was suspended. Suspension was revoked, however, when a charge was filed here in December, 1950, accusing him of murder by motor vehicle while under influence of liquor. Lloyd was then confined in the prison and later returned here on a bench warrant for trial on the murder charge in November. 1951. He was acquitted of the charge but returned to prison on the Dickens County sentence and later paroled.

The trial here was on a charge filed as a result of the death of his son, Donald Kenneth Lloyd, 12, who died in an automobile wreck between here and Hermleigh the night of Nov. 22, 1950.

Lloyd Merritt, sheriff, said he arrested Lloyd yesterday.

Final Draft Of Korean Armistice Is Checked By UN Interpreters

MUNSAN, Korea (AP) — United Nations interpreters checked over English, Chinese and Korean texts of the Korean armistice draft today to make sure they all say the same thing.

Communist interpreters are making the same study.

Wording on the draft in the three languages has been agreed on by staff officers of both sides.

Full delegations, still deadlocked on the number of prisoners to be exchanged in the event of a truce, will meet Monday, ending a week-long recess.

A Peiping radio broadcast heard in San Francisco said Communist liaison officers protested to the U. N. liaison officers yesterday that U. S. jet planes flew over the Panmunjon conference site three times Monday in violation of the neutrality agreement. There was no comment from U. N. Command officers.

Bombings Supposed To Shake Will Of Enemy

Farouk's Loss Estimated At Two Billion

CAIRO, Egypt (AP) — Exiled ex-King Farouk's vast holdings in Egypt were ordered impounded last night by the reform government that kicked him off his throne. Estimates of the pudgy King's loss ranged as high as two billion dollars.

That enormous estimate stemmed from unofficial reports long current that the royal family owns one-third of Egypt's six million arable acres. Such a chunk of the fertile Nile Valley would be worth at least that much.

Such holdings, if Farouk actually had them, would rank him—along with the Nizam of Hyderabad—as formerly one of the two richest men in the world.

Details of the former monarch's fortune have been a closely-guarded secret, however. High government officials admitted they had no complete listing of his properties, but hoped to formulate one from papers seized when Farouk abdicated and left Egypt.

The inventory was expected to take several weeks, at least.

The Cabinet's order impounding Farouk's Egyptian wealth gave no indication of the plans for it. It is generally believed, however, that the government will distribute the properties as part of a vast land reform program now being discussed by Premier Aly Maher and his Cabinet.

In exile on the Isle of Capri last week, Farouk told newsmen he now was a comparatively poor man, had not taken a fortune out of Egypt and had no fortune stored up outside his native land. Previously, it had been widely rumored that he had vast investments abroad.

Jury Still In Session

The grand jury, impaneled Monday morning, remained in session today. It was not known at noon when it will finish its investigation of a number of criminal charges.

Civil Rights Views Expected From Presidential Candidates

WASHINGTON (AP) — Mounting furore over civil rights may force the two presidential candidates to clarify their views on this controversial issue.

Conflicting interpretations cropped up in the Democratic camp on the stand being taken by that party's nominee, Gov. Adlai E. Stevenson of Illinois.

Gen. Dwight D. Eisenhower, the GOP nominee, said in a Los Angeles speech last night he favors making the promise of equality "a living fact for every American" —seemingly a stronger statement than any made in his party's platform.

At about the time Gov. Hugh White of Mississippi was coming out of a conference with Stevenson in Springfield, Ill., yesterday to say he thinks the governor will take a moderate attitude on civil rights, Sen. Herbert H. Lehman of New York was sounding a different tune here.

Lehman said in a statement he expects Stevenson to "accept the full letter and spirit" of the Democratic platform civil rights plank.

That plank called for federal legislation for equal opportunity in employment, security of person and for equal participation in political life. Another section pledged efforts to modify the Senate debate rule under which filibusters have prevented action on civil rights legislation.

Stevenson has said he favors state action on the FEPC issue, with the government stepping in only when the states fail to act.

Lehman, who favors a federal FEPC, said that by calling in their platform for state action on civil rights, the Republicans had demonstrated they are "publicly committed against FEPC."

He ridiculed a statement signed by 16 GOP leaders last Sunday asserting that election of Eisenhower would speed the enactment of federal FEPC legislation.

This statement, signed mostly by officeholders seeking re-election indicated the group may have been putting pressure on Eisenhower to alter his view that civil rights issues should be left to the states.

On the other hand, Republicans who think the GOP nominee has a chance of breaking into the usually solid South apparently believe that if Eisenhower came out for a compulsory FEPC he would be washing away his chances there.

If the conflicting pressures on the two candidates continue, both soon may feel it necessary to lay down new defintiions of their positions.

Leaflets Tell Civilians Of Coming Raids

WASHINGTON (AP) — The United Nations Command has embarked on a systematic bombing campaign deliberately calculated to destroy the enemy's will to hold out against an armistice in Korea.

Military officials here placed this interpretation on the Tokyo announcement that military targets in 78 North Korean population centers have been selected for destruction, after civilians have been warned by radio and leaflets that bombs are coming their way.

The psychological warfare section of Gen. Mark Clark's U. N. Command borrowed a leaf from World War II history in stressing the warning phase. The most notable precedent for telling enemy civilians that their cities were earmarked for obliteration was established in the final, atomic bomb chapter of the war against Japan.

Gen. Clark's disclosure of the scheduled effort to smash North Korea's will and ability to continue resistance held no hint, however, of atomic bombings or the kind of mass destruction raids that were launched against German and Japanese cities during the last war.

The U. N. Command and more than 1½ million leaflets have told North Korean civilians that the Allied air forces "must destroy all Communist military supplies and installations—and it knows where they are."

U. N. intelligence has known for a long time that the Reds have been using cities and towns not only to house troops and supplies but also for important headquarters and military communications centers. The Allies hit some of these objectives earlier in the war but generally tried to avoid bombing population centers unless urgent military needs dictated otherwise.

The campaign announced from Tokyo said flatly that civilians in North Korea are subject to bombing and strafing when military targets in their areas are attacked. The leaflets dropped behind enemy lines blame the Red leaders for jeopardizing civilians by hiding military objectives in population areas.

The psychological angle is frankly calculated to wear down the will of civilians and their leaders and thus to weaken the enemy's war effort.

Should North Koreans be permitted to leave the cities and the military support jobs they have been doing the Red commanders will find it even more difficult than now to get supplies and equipment to their front lines.

On the other hand, should the military bosses use force to prevent civilians from leaving the cities, the Allied campaign by leaflet, radio and bombs is expected to engender a feeling of helplessness and futility among the civilian population.

Look Out For Minnie When She Lays Egg

EL PASO, Aug. 6 (AP)—Minnie is laying eggs again—but don't crowd her, boys.

Minnie, 54-year-old West Texas alligator who starts laying eggs every August, started it again yesterday in her home at San Jacinto Plaza here.

And Minnie is very jealous of that egg, neighbor.

Park Officer W. H. McDonald, who says she'll lay seven or eight more before she quits, entered the alligator enclosure yesterday to tidy it up a bit.

But he decided the house-keeping could wait when Minnie headed for him when her huge jaws gaping in a right menacing manner.

McDonald had a load of sand dumped inside the enclosure as soon as he saw Minnie making scratching motions with her hind legs. That meant there was an egg around. Now she can cover them up like any proper alligator should.

McDonald, who can testify that Minnie moves as fast as a cat when she thinks her eggs are threatened, suspects Abercrombie as the father of this year's first egg.

Abercrombie is a young 13-year-old rounder donated to the city pool last year by a Tucson, Ariz., couple. They felt he had grown a bit too big for a house pet.

Meanwhile, park loungers are keeping a lookout for more eggs from Minnie. And Abercrombie? The lout lays around with his eyes closed, terribly satisfied with himself, McDonald said.

Temperature To 104

A hot 104 was recorded here as the high for yesterday, according to Mrs. D. P. Strayhorn, weather observer. Reading at 7:30 o'clock this morning was 79. Low last night was 72.

Showers Dot Part Of State

By The Associated Press

Scattered thundershowers again dotted Texas Wednesday, but gave no general relief from the heat wave.

The Weather Bureau said temperatures would average as hot or hotter as Tuesday, when the mercury boiled to 100 degrees or more from border to border.

The highest reading was 108½ degrees, recorded at Gainesville. The upper portion of the state also had the coolest maximum—with a thundershower keeping the temperature down to 85 degrees at Texarkana.

Light showers splashed a number of points during the early morning hours Wednesday. Rain fell at Mineral Wells, Dallas and Fort Worth.

A thundershower Tuesday generated a wind storm at the Hood Community near Gainesville, causing some damage.

Tuesday maximums of 100 degrees or more included:

106 degrees —Presidio, Wichita Falls, Corsicana and Childress.

105—Mineral Wells and Abilene.

104—Dallas, Fort Worth, Laredo and Cotulla.

103—Junction.

102—Waco, Alice and Del Rio.

101—Austin and Big Spring.

100—Amarillo, San Angelo, College Station, Salt Flat and Wink.

6 Migs Shot Down By UN

SEOUL, Korea, Aug. 6 (AP)—Sharp shooting U. S. Sabre jet pilots today shot down six Communist MIG-15s and damaged two in the third straight day of jet battles high over North Korea, the U. S. Fifth Air Force reported.

The Air Force said its three-day bag of the sweptwing Red fighters totals 11 destroyed and 13 damaged.

Today's seven swirling dogfights got so hot that a Communist pilot helped shoot down one of his own comrades.

WEATHER

EAST TEXAS AND SOUTH CENTRAL TEXAS: Clear to partly cloudy Wednesday, Wednesday night and Thursday. Not much change in temperature. Moderate southerly winds on the coast.

WEST TEXAS AND NORTH CENTRAL TEXAS: Clear to partly cloudy Wednesday, Wednesday night and Thursday, with widely scattered afternoon or evening thundershowers.

State Party Men Line Up Work For Presidential Campaigns

By The Associated Press

A Dallas Democratic Press sounded a call for party funds Wednesday while plans went ahead in Fort Worth for state and West Texas Eisenhower-Nixon campaign headquarters.

The Republican state campaign drive center, announced Tuesday by GOP National Committeeman Jack Porter of Houston, will be under the directions of Porter and Ben Guill of Pampa. Guill will head up the Texas drive, working as a Porter lieutenant.

W. H. (Bill) Kittrell, long-time member of the Democrats' national fund committee, said Texas Democrats always have carried the financial load for the Texas portion of the Presidential campaign and will again.

A split between Democrats who staunchly support the national nominees and those who oppose them and the present administration is expected in some quarters.

But said Kittrell:

"I am not worried about campaign funds for the national nominees this year. Stevenson already had touched the hearts of the people of Texas and he will carry Texas by a minmium of 500,000 votes."

Kittrell said Stevenson supporters in Texas were standing by for directions from national campaign headquarters in Springfield, Ill., to see where they can fit into the national campaign.

Before his Fort Worth announcement Tuesday, Porter had conferred with GOP leaders there. He previously had said that Houston would be the state campaign headquarters for General Eisenhower's presidential bid in Texas. He said however, that Fort Worth was chosen after a survey revealed some advantages.

Guill is the only Republican elected to Congress from Texas in the past 20 years. He is expected to set up the Texas GOP headquarters within the next several days, after a survey of possible sites.

Another West Texas resident will be named to head the GOP's West Texas headquarters. Porter said the West Texas drive, while in close harmony with the state drive, will be a separate campaign for voters.

Kittrell said he had no idea how much money Texas Democrats would need for the presidential campaign this year. He said they raised more than $200,000 for the Democratic national campaign and $30,500 for the Texas campaign in 1944.

There was another political development in Grayson County in North Texas. Democratic nominees in the county spurned a GOP resolution to place all Democratic nominees for county offices in the Republican column of the general election ballot.

A new state election law allows such cross-filing, but the Grayson County nominees decided they would stick to party lines.

Truman's Pal Beaten Soundly In Missouri Primary Election

ST. LOUIS, Aug. 6 (AP)—W. Stuart Symington, a versatile newcomer to the political wars, amassed an amazing landslide victory today for Missouri's Democratic senatorial nomination.

Symington, a former handy man in the Truman administration, soundly trounced the President's choice for the nomination in yesterday's primary, Atty. Gen. J. E. Taylor.

Taylor finally conceded defeat in a brief statement as Symington's lead soared past 170,000.

"The people have spoken and I always bow to the will of the people," Taylor said.

With 4,314 of the state's 4,726 precincts counted, Symington's growing total was 333,777. Taylor had 163,250.

It was the third time since he became President that Truman had intervened in home state politics, and his third defeat.

The bulk of Symington's victory was fashioned in St. Louis, where he was supported both by the forces of Sheriff Thomas F. Callanan and many of Callanan's opponents, as well as many labor groups. St. Louis gave Symington more than 85,000 votes over Taylor.

But the President's home precinct in Independence also voted for the former administration trouble shooter — 114 to 20.

Symington's opponent in November will be Republican incumbent James P. Kem of Kansas City, a bitter foe of administration foreign and domestic policies. Kem had only token opposition.

Next to the size of Symington's victory, the primary's big surprise was the way Sheriff Callanan's bid for state-wide power failed. His machine was all but wrecked when it ran head-on into an uprising of independent voters in St. Louis.

Callanan even lost his own bid for renomination as sheriff.

His program to achieve statewide power called for congressman Phil J. Welch of St. Joseph to win the Democratic nomination for governor.

But Welch went down to defeat by a margin only slightly less decisive htan in the Senate race. Former Gov. Phil M. Donnelly of Lebanon downed him in the voting surge.

FBI Concerned Over Growing Car Theft Rings In Nation

WASHINGTON, Aug. 6 (AP)—Auto thefts jumped into a 95-million-dollar racket last year, FBI Director J. Edgar Hoover said today in announcing plans for a series of regional conferences to deal with the problem.

Hoover said that starting in the early fall, the FBI will convene such conferences in all parts of the country, in conjunction with local law enforcement agencies, state motor vehicle bureau representatives and others.

The sessions will aim at co-ordinating efforts to thwart the car thief and broaden the use of techniques which have been found most effective in catching such thieves and recovering stolen vehicles.

Hoover noted that the FBI's jurisdiction in the car theft field is limited to those cases where the stolen vehicle is taken across a state line.

However, he said an analysis of reports received from local police in 381 communities showed that car thefts in large cities rose 21.2 per cent and in rural areas 15.1 per cent during 1951.

The vehicles stolen were valued at $95,312,596. Recoveries ranged above 90 per cent, but losses in damage to cars and inconvenience to owners remained high.

Hoover reported that interstate theft cases investigated by the FBI during the 12 months ending June 30, 1952 resulted in 3,969 convictions, up 5.2 per cent from the previous 12 months. There was a 14.2 per cent increase in the car recoveries in Federal cases, with some $15,275,462 worth of automobiles returned to their owners.

The report noted that car stealing continues to be a favorite field of gang activity. It said five national and international car theft rings had been broken up in New York and New Jersey this year.

Some such rings, Hoover said, specialize in deluxe models of the most expensive makes, which are frequently re-sold abroad at high prices.

He suggested the car-owner could help curb thefts through more care in locking cars, avoiding dark-street parking, and not leaving luggage or other valuables on display in parked cars.

Flying Saucers Are Explained By Army

WASHINGTON, Aug. 6 (AP)—The Evening Star reported today that Army engineers, working with a vacuum bell in a laboratory, have produced atmospheric phenomena which may explain the widespread reports of "flying saucers."

In a copyrighted story by W. H. Shippen, the Star said the experiments created airborne objects which "can speed up, hover indefinitely, or disappear and reappear in a flash."

"The man-made saucers occasionally fly in formation. Moreover, they are believed to have substance enough to show up on the screen of a radar designed to track them."

What the experimentors did, the Star said, was use the vacuum bell as a tiny working-model of the stratosphere and reproduce "two forces—very low air pressure which is balanced against static electricity in a way to give off light."

"Experimenters in the research and development laboratory at Fort Belvoir, Va., believe these two are the primary factors responsible for saucer sightings by competent observers," the story added.

The Star published its report on the experiments following a night of rain during which radar screens, scanning the skies over the capital, showed a flurry of mystery objects.

In line with the theory that they are atmospheric phenomena, an Air Force spokesman noted that the radar sightings—tiny blips on a fluorescent screen—started about the time a thunderstorm hit the area.

Two jet fighters were sent up from Newcastle, Del., shortly after midnight, but pilots saw nothing unusual.

Repeatedly in recent weeks radar screens around Washington have shown unidentified objects in the air. Air Force chiefs have said they are personally satisfied that the sightings were caused by weather phenomenon.

A spokesman at Andrews Field said two unidentified objects show in the field's radar screen at 10:20 p.m., moving slowly from Washington Mounty Vernon, George Washington's home.

A few minutes later two more images appeared on the screen, four to six miles east of the field which is about seven miles southeast of Washington. These objects appeared to be moving slowly then stop, then fly away.

A similar image appeared shortly after midnight.

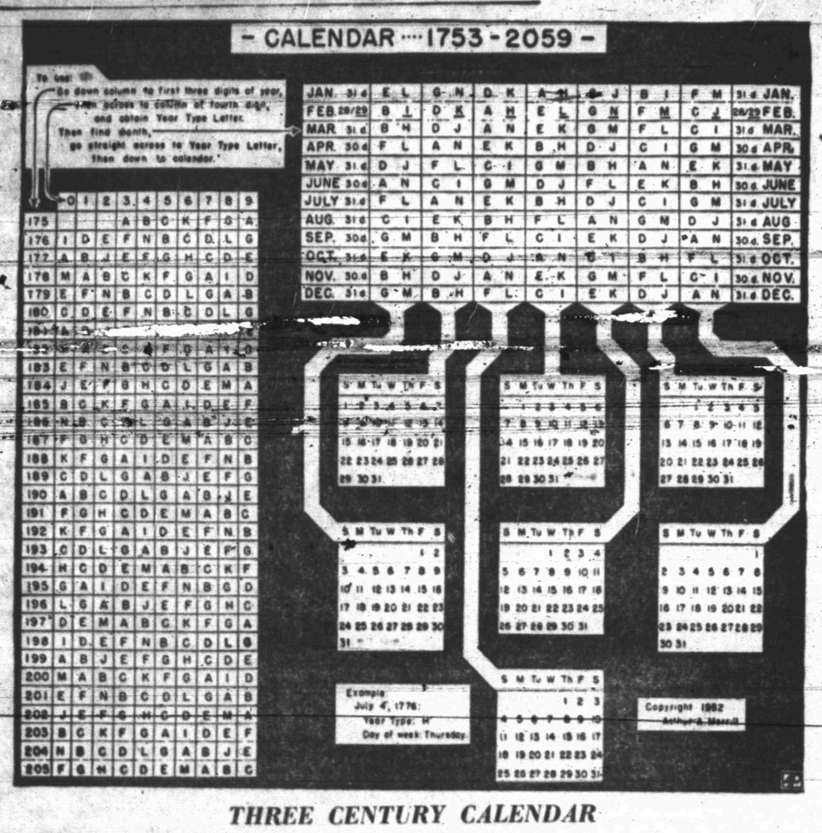

THREE CENTURY CALENDAR

What day of the week did that date fall on? If the date happens to be some time in the past or future it often is a struggle to find out. Now Arthur A. Merrill, an engineer for the General Electric Co., comes up with this chart which is not as complicated as it looks. Suppose it is July 4, 1776, you are checking. Find the first three digits of the year, 177, in the left hand table, then read across to the column headed by the fourth digit, 6. That gives you your key letter, H. Now go to the right hand table and find July. Read across until you come to H. Then follow down the column in which you find H and down the chute below it to the proper calendar which will show you that July 4, 1776, was Thursday.

Freedom of Press Sparked By Poor Printer 217 Years Ago

..(Editor's Note: Freedom of the press is a cherished right of free men under a free government, but it was not always so. Through the years it has been the object of continuing attack and hard-fought battles dearly won. Raising of news barriers over the world and the valiant battle of vigilant editors against creeping censorship give a special emphasis to this anniversary story, a summary of the history of the problem in this country.) .. ..

By JOHN R. MORRIS

NEW YORK, Aug. 6 (AP)— The court trial of a poor immigrant printer 217 years ago next Monday had much to do with the kind of newspaper you are reading.

It was Aug. 4, 1735, that John Peter Zenger, the little printer, came to trial in a crammed New York court.

He had been charged with libel for writing that New York's high-tempered colonial governor, William Cosby, endangered liberty by tampering with the people's right of a jury trial.

What happened in that court before nightfall crystallized colonial opinion, altered the nation's constitution and influenced court decisions—past and present.

Unexpectedly, a prominent 80-year - old Philadelphia lawyer named Andrew Hamilton showed up just before the trial to defend Zenger.

Right off, the white-haired Hamilton surprised the judges by quietly admitting Zenger published the paper in question.

The governor's attorney shouted that the admission, under laws of that day, amounted to a plea of guilty. Zenger was guilty, he yelled not for printing untruths, but for criticizing a government official.

Hamilton fired back, claiming Zenger was innocent unless his words were false.

At this, the red-robed English judges stopped Hamilton and said, "you cannot be admitted, Mr. Hamilton, to give the truth of libel as evidence"

Hamilton bowed to the court, and slowly turned to the jury.

"Then gentlemen of the jury," he said, "it is to you we must now appeal.

"This is not the case of a poor printer, nor of New York alone. No! It may affect ... every free man. ..

"An impartial and uncorrupt verdict (will give the right of exposing and opposing arbitrary power .. by speaking and writing the truth."

In short order, after Hamilton's speech ended, the jury returned a verdict of innocent amid cheers from the spectators.

Despite the verdict, the principles for which Hamilton argued—truth as a defense against libel, and the right of a jury to determine whether a publication is defamatory—were not accepted in the U. S. for some 60 years.

However, Zenger's trial crystallized public opinion concerning the freedom of newspapers.

This was evidenced twice within the next 50 years, once in 1765 when the British imposed a newspaper tax, and again after the Revolution when Massachusetts imposed a similar levy.

The people feared the right to tax might become the right to censor, control or destroy newspapers. and they cried out in loud protest. Both levies were quickly repealed.

After the Constitution was written, Thomas Jefferson begged that the states withhold ratification until freedom of the press, among other things, was specifically included.

As a result, the First Amendment stipulated "Congress shall make no law ... abridging the freedom of speech, or of the press ..."

In the years that followed, the courts over the growing U. S. held that freedom of the press included the right to publish without prior censorship—federal, state or municipal.

Taken together, the court decisions add up to this:

If you're a newsman and can get it, you can print it. If what you print is obscene or libelous, you may be held accountable.

But if you are held accountable, it will be in front of a jury which will consider the evidence according to the principles pleaded for in the little printer's trial 217 years ago.

SNYDER DAILY NEWS

Published Sunday morning and each evening except Saturday by the Snyder Daily News, at Snyder, Texas.
Entered as second-class matter at the Post Office at Snyder, Texas.
HERBERT FEATHERSTON, Publisher
HOUSTON B. HARTE, Editor
SUBSCRIPTION RATES: By CARRIER in Snyder, one year, $12.00. By Motor Carrier delivery, $1.25 per month. By Mail in Scurry and adjoining Counties, one year, $7.00. Balance of Texas, one year $10.00.
MEMBER OF THE ASSOCIATED PRESS
The Associated Press is exclusively entitled to use for republication of all news dispatches credited to it and not otherwise credited in this newspaper also local news published herein. All rights reserved for republication of special dispatches.
Any erroneous reflection upon the character, standing or reputation of any person, firm or corporation which may occur in the columns of THE SNYDER DAILY NEWS will be gladly corrected upon being brought to the attention of the management.
The publishers are not responsible for copy omissions, typographical errors or unintentional errors that may occur other than to correct in the next issue after it is brought to their attention.

Texas Senators Show Faithful Vote Records

By Congressional Quarterly

WASHINGTON —(CQ) —On the 129 roll - call votes taken in the Senate in 1952, Sen. Tom Connally and Lyndon Johnson went "On the Record" 95 and 98 per cent of the time, respectively, a Congressional quarterly survey shows.

They did this by responding "yea" or "nay" during the roll calls or by "paring" their votes or by announcing their stands on issues on which they did not vote.

During 1952 Senators had an average On-The-Record percentage of 86.8. CQ's survey showed that Connally went on the record on 122 of the 129 roll calls and that his 1952 percentage of 95 compared with his 1951 figure of 90 percent.

Sen. Johnson was recorded on 126 of the issues. His 1952 percentage of 98 compared with a 1951 figure of 96.

For the entire 82nd Congress—1951 and 1952—Sens. Connally and Johnson were on The Record 92 and 96 per cent of the time, respectively. This is compared to 81st Congress—1949 and 1950—percentage of 88 and 91, respectively.

The average On-The-Record percentage for the Senate in the 82nd Congress was 87.1. The Senate average percentage in the 81st Congress was 89.0.

For comparison, here are the 82nd Congress (listed first) and 1952 On-The-Record percentages of Senate party leaders: Ernest W. McFarland (D-Ariz.), majority leader, 99-97; Styles Bridges (R-N.H.) minority leader, 83-90; Leverett Saltonstall (R-Mass.), minority whip 93-91; Robert A. Taft (R-Ohio), GOP Policy Committee Chairman, 89-84.

(Copyright 1952, Congressional Quarterly)

RELIEF
From BACKACHE

This suffering from soreness, aching, irritation, swollen ankles, rheumatic pains can be relieved. Balance the ph. in the body fluids by buying CIT-ROS, and your system quickly removes the pain, soreness and discomfort. Secure CIT-ROS $1.50 at your druggist. For sale by

Stinson Drug

Market Still Low For Scrap Dealers Here

The up-down of steel scrap prices has scrap metal dealers in the middle right now, with collections off, prices down and higher prices expected to set in within the near future.

The down price was caused by the steel strike, which is also expected to bring the up price. The demand for scarp metal dropped during the strike because many plants ceased or limited operations. Collections dropped. At the same time because the uncertainity of future supplies made many firms wary of discarding any metal they could continue to use. They hoped, too, to get higher prices when the market became more active.

Now that steel mills are back in operation, there's a lot of slack down a long line of users. The users are short of ore and will probably use more scarp metal whenever possible, but operations are slow to get back in full swing.

Scarp metal dealers here said they are still pay $20 per ton for the metal, but that they can't sell it now for ceiling price. Cast iron has no market at all, one dealer said, because the manufacturers who use it have not yet resumed operations.

Prices are expected to rise within the next two or three weeks, dealers agreed hopefully. The markets should pick up then with plenty of buyers. The only trouble is, will the scrap dealers be able to buy what they need.

Permits For July Building To $136,420

Permit for construction of the new County Health Unit building at Avenue J and Twenty - sixth Street for an estimated cost of $60,000 pushed building permits to a total of $136,420 for July.

Another large permit was issued to the First Baptist Church for construction of a new church building at 208 Clairemont Road to be the Green Hills Mission.

Permits were:

S. A. Tibbetts, residence, 303 Thirty - fifth Street, $6,000.

F. M. Miller, residence, Thirty-seventh Street in Noble Heights, $10,000.

H. J. Brice, remodel business building, 1814 and 1816 Twenty-sixth Street, $3,500.

Earl Creswell, addition to residence, 1806 Avenue T, $500.

Williford Lumber Co., residence, 2107 Avenue M, $4,000.

Williford Lumber Co., residence 110 Thirty - third Street, $6,000.

Caperton Bros. wash rack, 610 East Highway, $100.

Scurry County, Health Unit Building, Avenue J and Twenty - sixth Street, $60,000.

Forrest Builder's Supply, residence, 2109 Twenty - fifth Street, $2,000.

Houston White, repair residence 1104 Twenty - eighth Street, $1,500.

Mrs. Rose Mary Sanders, garage, 3104 Avenue W, $470.

First Baptist Church, Green Hills Mission, 208 Clairemont Road, $20,000.

H. D. Brown, garage, 2806 Avenue D, $350.

Gerald Smith, residence, 305 Thirty - fourth Street, $5,000.

G. B. Redding, residence, 2509 Thirty-second Street, $10,000.

Junior Rodeo At Post Open For Entries

Entries for the fifth annual Southwestern Championship Junior Rodeo at Post will close on Aug. 12, Leon Miller, rodeo secretary has announced.

Entries are now being accepted for the rodeo, open to contestants under 20.

Winners of the rodeo events will receive prizes worth thousands of dollars, including cash prizes and merchandise awards. More than 300 contestants are expected this year.

Further information may be secured by writing Miller at Post.

Former Snyderite's Brother-In-Law Killed

Bruce Adams, a brother-in-law of Mrs. Buck Adams, the former Wynona Keller, formerly of Snyder, was killed in a plane crash on his ranch near Meade, Kans. yesterday. Mrs. John Keller and her daughter, Mrs. Leroy Spires, went to Meade yesterday.

The sabbath is strictly kept on the Isle of Skye in the Hebrides. Residents can attend two church services in succession, one in English and the other in Gaelic.

HOSPITAL NOTES

Ed Shuler, 41, Snyder fireman, was reported still in serious condition late this morning by attendants at the Battenfield Hospital. Shuler, who was injured in a fire truck - car collision early this morning, has possible fractures in his back and internal injuries. C. R. Green, 37, Loraine, who suffered minor injuries in the accident, was reported as in fair condition.

Ernest Laverett, 55, Lubbock was admitted to the hospital last night with minor cuts and bruises, suffered in an automobile accident on the Post Highway. He was in good condition this morning.

Police Check Murder Leads

DALLAS, Aug. 6 (AP)—Two Dallas County officers have been sent to Decatur in North Central Texas in an attempt to solve the torture murder of Betty Jack Stevens, 21-year-old Dallas waitress.

Her nude, dismembered body was found last Wednesday near Yukon, Okla.

Yesterday a friend of the Dallas waitress told Oklahoma authorities that the Stevens woman tried to hide from "a man down in Dallas" two weeks ago. Mrs. Bertha Keann Lawton, Okla., in a signed statement, said she had seen the man torture Miss Stevens with lighted cigarettes and threaten her life many times.

The Lawton housewife gave police the man's name and described him as "Spanish-looking, in his 30s."

However, Dallas Homicide Capt. Will Fritz said he did not believe the woman's story would check out because his investigation shows the Stevens girl was in Fort Worth at the time of the supposed visit to Lawton.

Fritz said two men from his office have been sen tto Decatur to talk to a waitress there. The Decatur sheriff, Fritz said, reported the waitress "believes the slain woman visited with her last week."

The only French possession on the mainland of North or South America, French Guiana, is also France's oldest colonial outpost.

Story of Negro's Success Refutes Propaganda of Reds

CHICAGO, Aug. 6 (AP)—Ten years ago a Negro youth borrowed $500 from a finance company to start a magazine. He now heads the largest Negro publishing firm in the world.

The firm, Johnson Publishing Company, puts out three magazines: Ebony, Tan Confessions and Jet. Each makes money. And John Johnson at 34, is easily the most successful Negro publisher this country has produced.

Ebony, best known of the three, is a slick paper news and picture magazine with a circulation of more than half a million copies a month. It is read in 12 countries.

The State Department reprints articles from Ebony for distribution in Europe and Asia. The department's purpose is to counteract some of the Communist propaganda that the Negro in this country is a completely subjugated race.

Johnson's story is itself a refutation of that propaganda. He, his wife and his mother are sole owners of the Johnson Publishing empire.

Johnson was born in Arkansas. His father, a sawmill worker, was killed in an accident when Johnson was six years old. Some years later his mother took the boy to Chicago where she found work as a maid. Johnson, while in hign school, got a part-time job on an insurance company magazine where he was told to look through newspapers and magazines for stories about Negroes.

That gave him an idea: Why not a magazine for Negroes—a monthly digest of news about Negroes? He tried to raise money for the venture, but nobody wanted to help. Every Negro magazine which had started in this country had failed.

"The reason I own this company today," Johnson says, "is that no one else wanted any part of it at the start."

Johnson and his social worker wife talked his mother into putting up her furniture as security for $500 from a finance company.

"I went to a printer," Johnson says, "and acted like I could pay the printing bill. After all, I had $500 in the bank and it was just like $5,000 to me." The printer agreed to take a chance on Johnson's "Negro Digest."

The first issue—in November 1942—ran 5,000 copies. Circulation climbed to 50,000 and there it stayed.

Then Johnson had a bright idea. He persuaded several prominent persons—one was Mrs. Eleanor Roosevelt—to write articles entitled, "If I Were a Negro." The authors got $15 an article. Circulation skyrocketed above 100,000.

Negro Digest was Johnson's only magazine until he brought out Ebony in 1945—also in November.

Ebony's purpose is to let Negroes know about themselves.

"Most of the news about Negroes in the general press revolves around lynchings crime and prejudice," Johnson says. "The little, everyday things are forgotten. Reading the general press, you'd think Negroes never got married or had babies."

Johnson doesn't believe this is a result of race prejudice. He says it just doesn't occur to general newspapers and magazines to print such prosaic news—and furthermore they don't have the knowledge of Negro life.

While Ebony's circulation boomed, advertising was hard to get at first. "every month we had a bigger circulation and lost more money," Johnson recalls. It was difficult to convince advertisers that a Negro magazine would give them coverage they couldn't get elsewhere.

Liggett & Myers was the first big national company to come through for Ebony—with an ad for Chesterfield cigarets. Now dozens of the biggest companies are represented each month.

With Ebony a success, Johnson brought out Tan Confessions in 1950. It has a circulation in excess of 300,000. Last year Jet replaced Negro Digest. Its circulation is more than 200,000.

CAMPAIGN BADGES —Arlene Walcott, Library of Congress secretary in Washington, shows old-time election buttons and badges in political exhibit dating back to 1824.

CANYON DRIVE-IN
THEATRE
BIG SPRING HIGHWAY PHONE 3-7212
OPENS — 7:00 P.M.
LAST TIMES TONIGHT
"HOTEL SAHARA"
YVONNE DE CARLO
SHORT AND CARTOON
Thursday & Friday
"FORT DEFIANCE"

anybody can have Central Heating

Units can be installed 1) in the attic 2) in a small closet 3) suspended beneath the floor

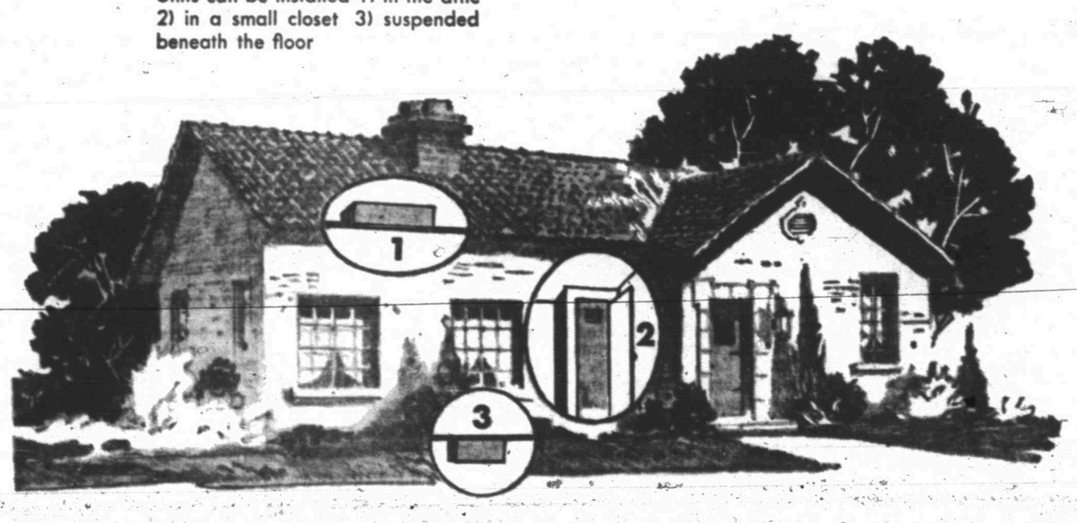

TODAY, thanks to new types of central heating units and new types of air delivery and return ducts, any home new or old, large or small can have automatic flue-vented central heating.

Truly, the cost is within everyone's ability to invest. It is not unusual for an inquiring home-owner to learn that the cost of central heating to be about the same as the cost of several individual heating units required to heat his entire home.

They are economical to operate, too. Automatic controls turn fuel on and off, as needed. Just enough fuel burns to maintain comfort.

Summer is the time to have central heating installed because there is no discomfort or delay. When winter comes you can sit back and enjoy the carefree, more healthful, luxurious warmth only flue-vented central heating can give you.

Lone Star Gas Company sells and installs all types of central heating units. If you are planning to modernize your home or to build a new home, *call us about central heating now.*

LONE STAR GAS COMPANY

Presenting the MOHAWK Air Flo Chief

America's Smoothest Riding Tire!

Your car rides on a soft, buoyant cushion of air when it is equipped with Air Flo Chiefs. For these low-pressure, yet easy steering tires give you an entirely new thrill in riding pleasure.

DRIVE IN NOW TO SEE MOHAWK AIR FLO CHIEFS

LEE MOTOR CO.
TIRE STORE
Northeast Corner of Square

Your Snyder THEATRES

—RITZ—
—TODAY & THURSDAY—
"Skirts Ahoy"
—Starring—
Esther Williams
Barry Sullivan
—ALSO—
A Grand Array of Selected Short Subjects

—PALACE—
—TODAY & THURSDAY—

—ALSO—
Latest World News
—And—
Color Cartoon

—TEXAS—
—TODAY & THURSDAY—
Exciting Double Feature
Feature No. 1:—
"Bride of The Gorilla"
—With—
Barabara Payton
Lon Chaney
Feature No. 2:—
"Prairie Schooner"
—With—
Wild Bill Elliott
—Also—
Color Cartoon

DRIVE-IN THEATRES

—STARLITE—
—LAST TIMES TODAY
Double Feature
Feature No. 1:—
"The Big Night"
—With—
John Barrymore, Jr.
Feature No. 2:—
"Here Comes The Nelsons"
—With—
Ozzie and Harriett Nelson
—PLUS—
Color Cartoon

TRAIL
Big Double Feature
Double Feature
Feature No. 1:—
'Hotel Sahara'
—With—
Yvonne De Carlo
Peter Ustinov
Feature No. 2:—
"Women From Headquarters"
—With—
Virginia Houston
Barbara Fuller
—PLUS—
Color Cartoon

TALK OF THE TOWN

By SUE HOLMES

Brisk breezy BRICK BRADFORD, nicknamed after a comic strip character of heroic proportions, likes West Texas because of its wide open spaces and friendly people. That's why he decided to come to Snyder when he got out of University of Texas law school this spring.

Snyder hasn't disappointed him a bit. The people are friendly, civic minded and progressive. He's a Presbyterian and likes the church here, and its pastor. He's proud, too, of his affiliation with the Junior Chamber of Commerce. And law, as he practices it with the firm of Park and Hemphill is more enjoyable than law school ever led him to think it would be.

George Bradford got his nickname in the Marine Corps. With his freckles and light ginger hair, the name would have been a natural even without the comic strip.

As it was, it was inevitable. It has stuck ever since; Brick hardly even answers any more than they call "George."

He was lead navigator-bombardier in a B-25 squadron based in the South Pacific during the war. Somehow—he failed to explain just how it happened—he was awarded a DFC and a silver star. Doubtless something he got into over there.

Out of the Marines as a tech sergeant (usually he jokingly says he was a Pfc.), he went to the University of Texas and earned a bachelor's degree. That wasn't enough so he went back for a law degree, working his way through law school selling encyclopedias. His sales territory was West Texas and eastern New Mexico, and that was when he found out for sure he wanted to live in West Texas.

Growing up in Weslaco, in the lower Rio Grande Valley, he always wanted to go west. There was more air to breathe, more space—room enough to swing a cat by the tail, as a West Texan would put it. (And after all Mr. Bradford is a West Texan now.)

Only a few little things he can find wrong with his new hometown. Two of his hobbies are dancing and swimming. Facilities are, unfortunately, limited for those two in Snyder, and although he might be able to find a place to play tennis, he hasn't yet found anybody to play with. He thinks maybe he'll be able to indulge the other two hobbies—hunting and horseback riding—when he has more time for them.

Mr. Bradford has lived in Dallas officially since 1943, but he says he's strictly a small-town boy. He estimates he hasn't really spent more than a year in Dallas, although his family lives there. His father writes the Texaco Star Reporter radio program.

With a boyhood ambition of being a politician behind him, the new lawyer seems to be on the right track. He was something of a politician at the University, instituting there a program whereby students evaluated the professors.

Perhaps we can look forward to marking our ballots for George (Brick) Bradford some other election year. Although he didn't say whether he outgrew his childhood ambition, we predict that with that infectious grin of his he could do all right if he wanted to.

"TOP" SEPARATES

No. 2643. You'll find endless wardrobe posibilities for this trio of easy-to-make separates! (one pattern.) Sizes 10, 12, 14, 16, 18 and 20. Size 16 sleeveless blouse requires 2 1-4 yds. of 35-in. Three quarter sleeve blouse, 2⅛ yds. 39-in. Spence. 1½ yds. of 54-in.

Send 30c for PATTERN with Name, Address, Style Number and Size. Address PATTERN BUREAU, Snyder Daily News, Box 42, Old Chelsea Station, New York 11, N.Y.

Patterns ready to fill orders immediately. For special handling of order via first class mail include an extra 5c per pattern.

The FALL - WINTER FASHION BOOK, just out and beautifully illustrated in COLOR! Presenting fall fashions at their smartest. Over one hundred practical, easy-to-make pattern designs, for every age and type of figure. Be an early bird order your copy now. Price just 25 cents.

Cher Amies Club Meets at Village

Mrs. Dick Campbell won high score and Mrs. Harold Jones second high at the meeting of the Cher Amies Bridge Club at the Village yesterday. Mrs. H. W. Sanders won bingo.

Mrs. Cecil Hall was hostess for the meeting. Mrs. Elroy Miller was a guest.

GLEN BOWLIN
TEXACO
Service Station
1401 Avenue S
Dial 3-9125
24 HOUR SERVICE
Washing & Marfak
Lubrication
Firestone Tires,
Tubes, Batteries
and Accessories

FOR SALE
40 and 50 BARREL TRUCK TANKS
50 and 100 BARREL TRAILER TANKS
SINGLE AND TANDEM AXLES
Also, Under and Above Ground Storage Tanks
Star Tank and Trailer Mfg. Co.
Phone 41 RHOME, TEXAS P.O. Box 12

Helps For Homemakers

Send your questions to "Helps for Homemakers", Snyder Daily News, or call 3-5486.

It is hard for me to keep from scorching white blouses and shirts when I am ironing. What is the best way to get the scorch mark out? E. E.

If you scorch white cotton or linen when you are ironing, launder it at once in plenty of rich soapsuds, then hang it in the sun to bleach. If necesaary, use a light bleach solution, being sure that you rinse it out throughly.

* * *

During the summer I always have trouble with grass stains on my children's clothes, and I never seem to be able to find directions for stain removal at the proper time. Can you give me some simple directions? Mrs. C. R.

To remove grass and flower stains, rub the spot in heavy soapsuds. If the stain remains, use chlorine bleach or hydrogen peroxide. This is for washable materials of course. For non-washable fabrics, sponge with wood alcohol.

* * *

When I decided to wash my cotton dresses at the "help-yourself laundry" this summer, I made an awful mistake with the starch and ended up with my dresses stiff enough to stand alone. Since then I've learned a little more about washing cotton dresses, but I would still appreciate some specific directions on starching. Miss B. R.

Here are some general directions:

1. Put together pieces which require the same finish and work them into diluted starch mixture which — for dresses — is of 1 part basic starch solution to 8 parts water.
2. Remove excess starch by wringing.
3. Shake garments well after starching.
4. Hang starched garments to dry immediately, then redampen for ironing.
5. Starch is likely to show on the surface of dark-colored garments. Use bluing to tint the starch for dark blue or black garments and strong clear tea to tint starch for brown.

Bridge Club Has Picnic at Polar

Members and guests of the Tuesday Night Bridge Club attended a covered dish picnic last night at the home of Mr. and Mrs. Wayne Williams at Polar. Mrs. J. W. Headstream and Mrs. H. F. Clark, Jr., were hostesses.

Mr. and Mrs. Fred Bullard won high score and Mr. and Mrs. Howard Crenshaw won both traveling prize and low score. Clyde Hall won bingo.

Guests were Mr. and Mrs. Marshall Irwin and Mr. and Mrs. Crenshaw.

Cancer Benefit

Mrs. Bill Line, 2505 Avenue J, gave a diminishing coffee to benefit the cancer fund. Her guests were Mrs. Billy Wayne Thompson and Mrs. Eldon Thompson.

Mr. and Mr. T. J. Manning of Perryton, Tex., have been visiting Mr. and Mrs. J. R. Williamson, 1211 Twenty-fifth Street.

Mrs. Carl Voss, Sr., 222 Twenty-ninth Street, recently visited her sister, Mrs. West Kimzey, in Merkel.

HAWAIIAN CHARM

U.S. Secretary of State Dean Acheson (right) watches an attractive Hawaiian girl do a native dance on the veranda of the royal Hawaiian Hotel in Honolulu. The secretary and others who are in Honolulu for the first Pacific Mutual Security Conference between the United States, Australia and New Zealand were honored at a cocktail party.

Mrs. C. J. Terry Has 80th Birthday

Mrs. C. J. Terry, who has frequently visited her son, S. L. Terry, 3604 Avenue V, observed her 80th birthday July 27 in Shreveport, the Terry family here has learned.

Mrs. Harry Frazee, Mrs. Terry's daughter in Shreveport, gave a party for her on her birthday. She had also requested a card shower for her mother, hoping that she would get a card for each of her 80 years. At the time Mrs. Terry wrote her son about it, she had received 152 cards, many from Snyder people.

PERSONALS

Mrs. W. R. Griffis and daughters, Marie and Georganna, from Lubbock are visiting Mrs. Griffis' sister-in-law and family, the W. W. Careys, 2000 Avenue M.

Mr. and Mrs. Edwin Terry and children, Ramona, Gail and Julia, of Fort Worth are visiting Mr. and Mrs. S. L. Terry, 3604 Avenue V.

Mr. and Mrs. W. H. Shropshire of Fort Worth have been guests of Mr. and Mrs. A. T. Nicholas, 3739 Dalton Drive.

Mr. and Mrs. Henry Harmon, 2704 Avenue M, are visiting relatives in Electra.

Lions Club Increases Its Monthly Dues

Members of the Lions Club yesterday voted 33 to 25 to raise monthly dues from $7 to $8 per person so that a building fund can be continued.

The building fund is to go toward a meeting house for the Lions Club which could be shared with other civic organizations of Snyder, Glen C. Snyder, secretary, said.

Snyder said the club has been going in the hole at the rate of $1 per month per member because of increasing costs of operating the club, and maintaining the building fund.

PERSONALS

Mrs. Howard Turner and daughter, Patricia Ann, of Roswell, N.M., visited Mrs. Turner's parents, Mr. and Mrs. W. K. Smith of the Smith Motel recently. Mr. and Mrs. Smith, accompanied by Miss Peggy Gordon, have just returned after taking them back to Roswell.

Mr. and Mrs. W. M. Nichols, 2601 Avenue U, and Mrs. D. O. Rollins, Mrs. Nichols' cousin from Colorado City, are visiting in California. Mrs. Rollins will visit her step-mother, Mrs. Wilson Bennett, in Hollywood. They plan to visit the Grand Canyon, Lake Tahoe, and other points of interest.

Mrs. Nina Hartman, 412 Thirty-first Street, has returned home after spending a two-week vacation with her sister, Mrs. Faugn Collier of Burbank, Calif.

Mrs. Lester Minton of Rotan has been visiting Mr. and Mrs. Hollis Fields, 123 Twentieth Place. The Mintons, their daughter Betty, Mr. and Mrs. Willy Palmer and daughter, Sally, all visited in Amarillo recently.

James Homer Little of Henderson is a guest in the home of Mr. and Mrs. H. W. Cargile and children, Jenny and Joe, 3701 Avenue V.

Mr. and Mrs. Leon Andress of Walnut Springs were guests this week of Mr. Andress' parents, Mr. and Mrs. M. L. Andress, Clairemont road. The M. L. Andress' daughter, Mrs. R. L. Chambers, and children from Colorado City also visited them while their son was here.

Ambulance Service
Call 3-3533
BOLGER
Funeral Home

Oilman Tells Of Convention; Optimistic About Tidelands

C. T. McLaughlin, Snyder oilman and a delegate-at-large from Texas to the recent Democratic national convention in Chicago, predicted yesterday that Adlai Stevenson, Democratic nominee, would soon announce that he favors Texas on the tidelands controversy.

McLaughlin made the statement in an address at the Lions Club luncheon yesterday.

In the talk McLaughlin analyzed much of the action of the Democratic party [illegible] at the convention, and he indicated that he did not approve some of the actions of the party.

He prefaced his talk by saying that "I am a democrat and expect to remain one and to support the nominee of the Democratic party in the November election. My ambition in politics is solely to help bring about better government on a national, state and local level."

McLaughlin said he went to Chicago prior to the opening of the convention to attend the hearings of the platform committee because he was especially interested in their action on the tidelands, the FEPC, and to note the influence of "that potent organization known to us as Labor.

"I was amazed to learn that there was no testimony introduced nor anything incorporated in the platform on the tidelands question," he said.

"The FEPC, which is the Federal Employment Practices Code, was discussed at length, together with other racial problems, but the outcome was a plank of a milder form than was used in the 1948 platform.

"Labor did assert itself very strongly but the platform in that regard was much tamer than the testimony apparently recommended."

McLaughlin said Senator Kefauver called on members of the Texas delegation seeking support for his nomination, but Governor Allan Shivers declined to make any committment because Kefauver had voted against Texas on the tidelands question.

"Later it was revealed that Kefauver's campaign, which had been strongly supported by labor, had [illegible] and that there is now a defecit of about $100,000 left to be paid of those expenses. Labor has washed their hands of [illegible] bag for that $100,000," he said.

McLaughlin stated that he believes Stevenson is a good man and well qualified to be president.

He said too that he thinks John Sparkman, the vice presidential nominee, is well qualified for the job, but he added that Sparkman had voted in the Senate against Texas in the tidelands question.

McLaughlin said he believes primaries should be held in Texas to name delegates to the conventions to avoid the party-split and attendant ills of having two delegations seeking to be seated at the conventions.

In commenting on the fact that the 54-day-old steel strike was settled on the day that the Democratic party was balloting on nominees for the presidency, McLaughlin said, "I certainly hope I am wrong suspecting the motives of the strike lasting as long as it did, then being ended at such a crucial time for party politics."

Mr. and Mrs. L. M. Irion, 2700 Avenue M, have had as their guests Mr. and Mrs. M. W. Watkins of Riverside, Calif., and Mr. and Mrs. M. Scott [illegible], Calif. The three families all went together on a trip through East Texas.

Chiropractic
REMOVES THE
CAUSE
OF DIS-EASE
Dr. M. S. Knisely
1208 25th Street
Phone 3-5363

For Insurance Service
Call 3-5611
—Fire —Auto —Marine —Casualty
The Deffebach Agency
2606 Ave. R Box 925

Now smart, young Lil climbs every hill, thanks to one of the greatest services ever offered the motoring public—a service that helps engines last longer, perform better, use *less* gasoline and oil!

It's exactly the *same* service that kept test cars *new* in Conoco's spectacular "50,000 Miles—No Wear" road test!

In that famous 50,000-mile test, with 1,000-mile drains and proper filter service, test car engines showed *no wear of any consequence*: in fact, an average of less than one one-thousandth inch on cylinders and crankshafts. Gasoline mileage for the *last* 5,000 miles was actually 99.77% as good as for the *first* 5,000.

Now you can get this same 1-2-3 "50,000 Miles—No Wear" Service, at your Conoco Mileage Merchant's today!

HELPS YOUR ENGINE LAST LONGER, PERFORM BETTER, USE LESS GASOLINE AND OIL!

©1952—CONTINENTAL OIL COMPANY

HERE'S CONOCO'S "50,000 MILES—NO WEAR" SERVICE

At proper intervals, Your Conoco Mileage Merchant will:

1. Drain out grit and sludge, preferably while the engine is hot!
2. Recondition all air and oil filters!
3. Fill the crankcase with great Conoco Super Motor Oil!

Look!

NO MONEY DOWN!

and only 1.25 a week puts

4 BRAND NEW GOODYEAR TIRES on your car!

- Don't risk riding on slick, dangerous tires! Trade 'em NOW for new Goodyear tires!
- No charge for installation!
- Liberal trade-in allowance!
- Take months to pay!

GOODYEAR
SERVICE STORE
1918 25th Street — Just One Block West Of Square Dial 3-6162
Don Hire, Mgr.
Open Until 9 p.m. Saturday We Carry Our Own Paper

MODEST MAIDENS

Trademark Registered U. S. Patent Office

NO IT DOESN'T HAVE A ROOF, BUT ON THE OTHER HAND IT'S ECONOMICAL — NO OVERHEAD!

Crossword Puzzle

ACROSS

1. Weep convulsively
4. Dry
7. Italian coin
12. Finial
13. Anglo-Saxon money of account
14. God of the winds
15. Slippery fish
16. Sky
18. Current of air
20. Coarse file
21. Satiate
22. Electrified particle
23. Permits
27. Choose
29. Transmit money
30. Jauntily
32. Gypsy dialect
33. Pile
34. Medieval stringed instrument
35. Sacred Buddhist language
36. Building site
37. Pinches
40. Oriental weight
42. Fixed look
43. Expressed allegorically
47. Bushy clump
48. Wrathful
49. Age
50. H. B. Stowe character
51. Doctrine
52. Rodent
53. Lair

DOWN

1. Sows
2. Musical drama
3. Two-sided
4. Nail
5. Silkworm
6. Vegetable
7. Billows
8. Full number
9. Rubber tree
10. Pass for payment
11. Hop kiln variant
17. Male
19. Congratulate
22. Cold
24. Made thin
25. Metal
26. Pig-pen
28. Moose
29. Pilfer
30. Poisonous snake
31. Dwarf Philippine race
32. Steep
34. Long swelling wave
36. Sign of the zodiac
38. Demonstrate
39. Type of automobile
41. Encourage
42. Begone!
43. Excavation
44. Exist
45. Went swiftly
46. One of David's chief rulers

BOB		HAHAS						COO				
ERI		AGENT						OWL				
GAS		PERTURBED										
	HAS						ANEW					
STOP		BEE		FENS								
TAP		SON		DEBUT								
AM		CHATTER		DO								
FELLY		ROW		AGO								
FREE		AYE		FLED								
	MARS			EAT								
CHORISTER				AIL								
RUN		DEALS		IDE								
YES		STYLE		RAT								

Solution of Yesterday's Puzzle

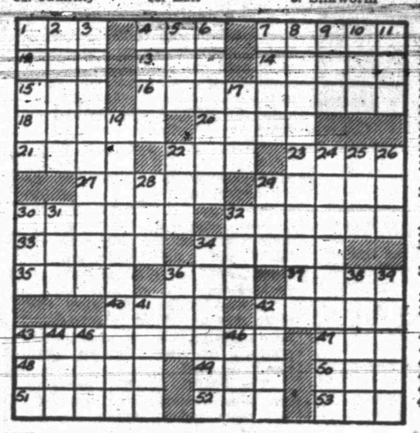

KERRY DRAKE

REX MORGAN

TIMES PRINTING COMPANY
QUALITY PRINTING
1907 25TH STREET

MARY WORTH

FERDINAND

THE SAINT

1801 AVE. S
CITY PLUMBING COMPANY
Specializing In Repair Service Calls—All Work Guaranteed
PHONE 3-6364

LITTLE LULU

To Buy, Sell, Rent Or Offer A Business Service!
Place An Ad In The Snyder Daily News Classifieds

SCORCHY SMITH

HOPALONG CASSIDY

LOCKHART (SANITONE) **CLEANERS**
FREE PICKUP AND DELIVERY
603 East Hiway
Phone 3-3321

OAKY DOAKS

HOMER HOOPEE

TIMES PRINTING COMPANY
OFFICE SUPPLIES—FURNITURE
UNDERWOOD SALES AND SERVICE

DICKIE DARE

THE ADVENTURES OF PATSY

Giants Go 15 Innings To Beat Dodgers 7-6 Late Last Night

By The Associated Press

Even Bobby Shantz' 20th win for the Philadelphia A's takes a back seat today to the "morning after" gossip about the 15-inning thriller between the Dodgers and Giants.

Little Bobby picked a tough night to cop his 20th. It seemed everybody was gunning for a headline. Rogers Hornsby was making his bow as Cincinnati manager with a 4-0 win over Chicago. The New York Yankees were meeting their old mate, Spec Shea, for the first time since he was traded to Washington, and nipped him 3-2 in a game halted by rain after seven innings.

And then the Giants and Dodgers, favorite sparring partners for years, had to hook up in a five-hour struggle that lasted well into the wee hours. Don Mueller finally broke it up with an infield chopper that scored rookie Jim Rhodes all the way from second base for a 7-6 win.

Mueller's infield hit scoring Rhodes while pitcher Chris Van Cuyk threw late to first base, slashed the Dodgers' lead over the Giants to 5½ games in the opener of a "big" series. Incidentally, it was Mueller's first hit in his last 17 at bats.

The game seemed won half a dozen times. Gil Hodges' grand slam homer in the sixth broke a 0-0 tie and gave Billy Loes a 4-0 edge over Jim Hearn. But the Giants ended Loes' no-hit dreams and scored three in the sixth and tied it in the seventh on George Wilson's pinch homer—his first of the season.

Andy Pafko's 14th homer in the 14th snapped the tie but Bob Elliott hit a pinch homer with two out in the Giants' half to keep the fantastic game alive at 5-5.

Pafko's long fly drove home Pee-wee Reese from third to send the Dodgers out on top in the 15th but the Giants came back to tie on Bobby Thomson's run-scoring single and win on Mueller's flukey hit.

With two out Rhodes simply kept on running and with manager Leo Durocher waving him on, scored standing up while Van Cuyk threw to first trying to get Mueller.

Al Corwin, fifth Giant pitcher who worked only part of the 15th and Van Cuyk who came into the game with one on and one out in the 15th were the winner and loser.

In beating Boston 5-3, Shantz had to contend with both rain and Red Sox. A storm held up play for one hour and 11 minutes in the first. Home runs by Sam White and Hoot Evers gave Boston its only earned runs.

Cleveland dropped four full games behind the Yanks, splitting a twilight-night double header with Chicago. The Indians won the first 6-0 but lost the second 6-3.

Bob Cain hit the win circle for the first time since June 27 as St. Louis knocked off Detroit, 5-1. Del Rice's fly ball with the bases loaded in the 12th scored Solly Hemus for the St. Louis Cards' 4-3 nod over Pittsburgh.

A twilight-night double header between the Phillies and Boston Braves was rained out at Boston.

Grady Hatton of the Cincinnati Reds never played in the minor leagues. He came directly to the Reds after his Army discharge in 1946.

The 1942 West Virginia basketball team set a school record with 80 points in one game. The 1952 Mountaineers averaged 80.4 points over a 27 game season.

OPEN SEASON

By DALE WALTON

Editors Note: The Little Baseball League which took Snyder like a storm this summer, has begun to make athletes out of boys and sports fans out of parents and others. The league has been called an adequate replacement for the school's summer athletic program, as well as good entertainment. Bentley Baize, one of many persons who gave much time to the program, is sold on the Little League and in the following paragraphs tells the reason for his interest.)

Little League Baseball came to Snyder this season for the first time. It was immediately a success and will be here to stay. Never have we seen such interest in any program for the community to equal this one.

Little League is designed for the local community and it must not be commercialized. It is completely amateur and non-profit. We did not charge for the games, but the profit from concession stands, operated by Little League Mothers, and collections at games made the league a success the first season.

Its first objective is for the good of the boys who play on the league's regular teams or farm teams. While good ball players may and will come out of the ranks of Little Leaguers, this is no part of the main objective. It is to build good citizens. Communities that have used this type program inform us they have reduced their juvenile delinquency to a minimum among boys. We teach them sportsmanship as well as how to play ball. In Little League each boy learns some of the lessons of fair play, of discipline and teamwork. He finds that the other boy is a pretty nice guy after all, and this kind of thinking spreads from the boys to their families and thus to the community.

Ford Frick, high commissioner of baseball and one of the directors of Little League Baseball, Inc., says, "Little League Baseball properly conducted in local communities is one of the finest things that ever happened to this country."

Little League is big league baseball adapted to the mental and physical capacities of boys 12 years old and under. It is regulation baseball with several exceptions, necessary in order that the strength of the young players will not be overtaxed—exceptions such as size of the field, number of innings, and equipment used.

Little League was organized in 1939 in Williamsport, Pa., site of the league's World Series. The organizer, Carl E. Stotz, realized that boys of that age needed more than anything else, competition in their age group with field and other equipment trimmed down to their size. In 1951 there were 776 leagues organized comprising 3,333 teams with approximately 60,000 boys on the roster of regular first teams. In addition to this there was over 15,000 boys on farm clubs.

Here in Snyder, we started the season with one league composed of six teams. The sponsors were Whiteway Grocery and Market, Lions Club, Kiwanis Club, Optimist Club, Holder Construction Co., and the Quarterback Club. Much credit should be given the sponsors. The Snyder school district furnished the ball park, and they too should be commended. Most of all, we of the community should give credit to the managers and coaches that gave much of their time and energy. They did a wonderful job of coaching and handling the boys. However, it was hard on "ulcers and nerves" sometimes to sweat it out on the bench during a hard-fought, tight game.

We received a great deal of consolation when parents of the boys told us how much they appreciated the work we were doing with their boys. Many parents, both mothers and fathers, had to work, so Little League games kept their boys off the streets and out of questionable places of amusement.

Many citizens who had no boys were our best supporters, realizing it was a fine program for the youngsters of Snyder.

When the call came for boys interested in playing baseball to report for spring training, we were surprised to have about 200 boys reporting for only 90 places on regular teams. After the workouts that lasted about three weeks, the appointed managers and coaches met and drew names for their teams, allowing 1,500 points as the option price of the boys drawn. Each manager was given 36 000 points, and after his team was selected, he could use his points to buy or trade players to replace those who moved or were released. The boys playing on farm clubs are bought by the highest bidders.

Snyder Little League has now operated one season and was a success. Many think it is the finest program ever conceived for the youth of Snyder. When you see 90 little boys in uniform eager to play the game of baseball, it is the most exhilarating thrill than any other that a person can experience.

MECHANICAL AID

4-H Club member Ernest Bacon of Chattanooga, Tenn., rigged a seven-bottle mess hall for his young porkers after their mother died. He says he has to hold the device to keep the eager pigs from pushing it all over the lot.

Hawaiian Is Setting Pace For Amateur Golf Championship

NEW YORK (AP) — More than 1,000 were called but just 175 lucky ones were chosen today to make the trek to Seattle for the National Amateur Golf Championship Aug. 18-23.

And if there is going to be a dark horse in the field of 200 at tee-off time — there were 25 exemptions — he will be 35-year-old Charles Makaiwa, the champion of Hawaii, who showed them all how it was out on the Pacific by firing an eight-under-par 66-66—132 at the Waialae County Club in Honolulu yesterday.

So the members of the Americas Cup teams of the United States, Canada and Mexico, all of whom were exempt from qualifying, will have something to look forward to when they meet Makaiwa. The United States team includes such worthies as Defending Champion Billy Maxwell, British Amateur Champion Harvie Ward and former British titleholder, Frank Stranahan.

Until Makaiwa posted his score, it looked as though Billy Joe Patton of Morganton, N. C., the runner-up to the North and South Championship last year, would head the class. Playing on his home town course, he posted a 70-65—135. Still it was No. 1 within the continental borders of the United States.

Most of those who have to qualify, with a few exceptions, don't figure to get near the top. However, a few of them might displace some of the big boys.

Jim McHale of Philadelphia, a member of the Walker Cup Team, has the strokes as does Ray Billows, one of the "always a bridesmaid, never a bride" type. The latter has yet to win it although he has reached the final three times.

There also is Tommy Goodwin, whose 137 led the strong contingent in White Plains, N. Y. He was No. 3 in the qualifying behind Makaiwa and Patton.

Jimmy Jackson of St. Louis, who was low amateur in this year's National Open, also qualified with no trouble as did National Intercollegiate Champion Jim Vickers of Oklahoma City, who led his section's qualifiers with a 141.

If he makes the cross-country trip, the youngest player in the tournament will be John Berry Jr. of Tallahassee, Fla. He's just 14 and shot a 71-74—145 in Tampa to lead that section when the top man, Harry Root Jr., announced he would not participate because of business commitments.

All-Stars Set For Basketball Tilt Tomorrow

COLUMBIA, S. C. (AP)—The South Carolina Democratic convention, in recess since April while waiting to learn the national party's stand on civil rights, will meet today to decide whom to support in the November presidential election.

Gov. James F. Byrnes was expected to make a recommendation to the convention. He had a prepared speech and report but firmly refused to state his position before the convention met (11 a.m. EST).

It was at Byrnes' suggestion that the Democratic state convention on April 16 postponed a second session until after both major parties had picked their candidates and written their platforms.

A spirited floor fight appeared in the offing between those who want to go along with the national party's nominee, Gov. Adlai E. Stevenson, and those who favor placing electors for Republican candidate Gen. Dwight D. Eisenhower on the state ballot under the Democratic lable. There also was a suggestion that two slates of electors be chosen, one for each of the candidates.

Byrnes said at Chicago last month that he thinks this year's Democratic civil rights plank is more objectionable than the one written in 1948 — the one that touched off a Southern revolt. The governor also declared that Stevenson's civil rights attitude was "sugar coated" and might make him unacceptable to South Carolina Democrats.

However, most South Carolina Democratic leaders willing to go on record since the national convention have said they favored endorsing Stevenson and his running mate, Sen. John Sparkman of Alabama.

Pasotex And Diamond M In Fastball Final

Pasotex, which was undefeated in four Snyder Fastball League tourney games, and Diamond M, which lost only one tourney game, will be matched in finals of the league Friday night.

The Diamond M squad eliminated Humble from the league's tourney last night by a score of 9-2. Humble, which had defeated Sunray and American Legion, took its first loss in second round play from Pasotex.

LeRoy Leard, winning pitcher, allowed only two hits, and his opponent, Clay Fagan, gave up four. Diamond M committed four errors, while Humble had eight.

The winners led off with a run in each of the first two innings, then broke loose with seven tallies in the third. Humble scored both its runs in the fifth period.

Last night's win was the second for Diamond M, which had previously won over Snyder Steam Laundry. Pasotex has defeated Diamond M and Humble once and Snyder Steam twice in the tourney.

A win by Pasotex in the final game would eliminate Diamond M on its second defeat, but if Diamond M wins the game, it will be forced to meet the Pasotex squad again to attempt to give the nine a second defeat.

The Lake Cup Matches, last contested between professional golfers from the U.S. and Australia in 1934, will be renewed in Australia in October.

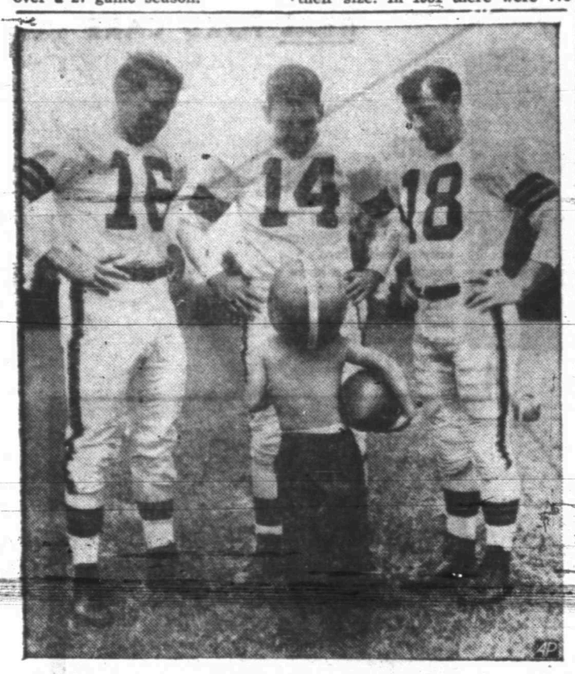

HERO WORSHIP

Little George Foote gazes with awe at three of the Cleveland Browns quarterbacks as the Browns opened their 1952 training season at Hiram, Ohio, for the National Professional Football League campaign. Left to right are George Ratterman, Otto Graham and Don Klosterman.

Hambletonian Is Run Today

GOSHEN, N. Y. (AP)—The classiest field in Hambletonian history is slated to line up today for the $87,637 trotting derby at Good Time Park and the railbirds are convinced Duke of Lullwater can grab the rich plum if he tends to business.

Sixteen horses will step out behind the mobile starting gate in the first heat, with the Georgia Duke from Walter T. Candler's Lullwater Farm at Dectur the early 3 to 1 favorite.

But none of the Grand Circuit veterans jamming steaming, humid Goshen will climb onto a limb for anything in the star-studded lineup in this 27th Hambletonian. Eight or nine of the three-year-olds entered are quite capable of barging home with the $47,236 first money.

Duke of Lullwater, the 1951 juvenile trotting champion, must overcome a so-called Goshen jinx, for he has lost only four races in his career—and all of them in this home of the Hambletonian. In fact, he's never won a race in Goshen.

The odds-makers posted Hit Song as the 4 to 1 second choice. Hit Song, owned by E. Roland Harriman and E. T. Gerry of New York, and L. B. Sheppard of Hanover, Pa., is the baby who knocked off the Duke four times, twice last year and twice this summer. The Duke showed temperament here in July, but since has returned to top form.

A lot of the stable talk has swung to Hit Song since he frazzled Good Time's mile triangular track last Thursday with a sensational :01 2-5 workout. Only two Hambletonians have been raced faster.

Then there's the real darkhorse of the race, Sharp Note, owned by C. W. Clark, Dearborn, Mich. Sharp Note's 2:02 2-5 in winning the Western Trot at Santa Anita last May never has been duplicated so early in the year. Sharp Note hasn't raced since.

He worked here last Thursday in a nifty 2:02, while Duke of Lullwater did 2:02 2-5.

Scouts Hot After Young Baseball Player In Jail For Drunk Driving

TULSA, Okla. (AP)—Reece George, 22, of Jenks, Okla., who recently was granted a leave from his county jail cell to pitch for his hometown ball club, today had an opportunity to try out for double A competition.

J. W. Archer, scout for the Atlanta Crackers tried to gain a new release for George to see if he can qualify for the Southern Association team.

Archer and chief scout Joe Pastor are to continue their talks with county authorities tomorrow.

George last month hurled Jenks to a 10-0 victory in the state tournament, allowing only one hit and whiffing 13 batsmen. Then he went back to jail to finish his 60-day drunk driving sentence.

Shantz Gets His Twentieth Win Of Year

PHILADELPHIA (AP) — Mother nature threw a rainstorm and the Boston Red Sox tossed in eight right-hand batters. To top it off Jumbo couldn't control his best pitch.

But none of these deterrents prevented Bobby (Jumbo) Shantz from becoming the major leagues' first 20-game winner of the 1952 season last night as the Philadelphia A's topped the Bostonians, 5-3. The biggest A's crowd of the season, 35,673, watched, emotionally high-pitched and screaming every-time Shantz threw a strike or got a man out.

The little lefty, who's been called everything from the miniscule southpaw to the mighty atom, was most concerned about the failure of his best pitch — a knuckler — after becoming the first A's pitcher to win 20 games so early in the season since Lefty Grove performed the job in 1931. Shantz has lost three, two to New York and one to Cleveland.

"I couldn't throw my knuckler where I wanted it to go," he said quietly and half-apologetically, relaxing all 139 pounds on a dressing room bench.

"I tried on several occasions to get the darn thing over for strikes but it was no go," the five-foot, six and one-half inch ace added.

"So Joe (catcher) Astroth had me mix up my curve with a fast ball on occasions. Then we changed up on several hitters and that proved to be the right medicine for them."

Shantz ran into a 71-minute delay in the bottom half of the first inning. Rain forced the delay and it looked for a few minutes like the game might be called off. But when the storm subsided the tarpaulins were removed and play resumed.

Then Bobby settled down to run the gamut of the Red Sox right hand picked lineup. He faired well except for Sammy White's blast into the left field stands for four bases in the fifth.

After that Hoot Evers lined a homer into the same sector in the eighth. The other Boston run came on a double by Dom DiMaggio in the sixth followed by a wild throw by shortstop Eddie Joost on George Kell's grounder.

In case you wish you could loif on the beach with Laura Elliott, this is to tell you this picture shows her working at her job. She's in the movies. Her next picture is "Denver and Rio Grande."

PESTGO
THE SCIENTIFIC
Pest Control Unit
Available in a Large Choice of Colors

$8.95
Kills
MOTHS — ROACHES
SILVER FISH — FLIES
GNATS — MOSQUITOES
And Other Pests
Phillips Bros. Hardware
2612 Avenue S Phone 3-8101

Complete Line Of
Floor Coverings
• Carpets
• Linoleum
• Tiles
PITTMAN
Floor Covering Co.
Sweetwater, Texas
Dial 3308 — 411 Oak. St.

Now — GET UP TO 30% MORE TIRE MILEAGE!
with Accurately Balanced Wheels

Yes, it's TRUE! Already millions of motorists are saving money on tire replacements, getting smoother car riding, easier, safer steering from carefully balanced wheels.
For now, thanks to Stewart-Warner's new *electronic* equipment, wheel balancing is no longer a hit-or-miss proposition. Your wheels are balanced quickly, accurately . . . in true running position . . . at *all* speeds . . . right on your own car! The result: A perfectly balanced wheel—all in a matter of minutes.
Don't put it off. Don't delay. Get smoother riding, safer riding, longer tire mileage for your car. Have your car's wheels *electronically* balanced, today.
CENTRAL Tire Service
Phone 3-3841
2310 Avenue S

Dr. John F. Blum
OPTOMETRIST
Most Prescriptions Filled the Same Day Patient Comes To Office
Phone 3-2892 Snyder, Texas
N.W. CORNER OF SQUARE

ALL SIZES Electric Fans OFF 20%
EVAPORATIVE Air Conditioners OFF 20%
Philco ¾ Ton Refrigerated Air Conditioner $389.50 Val. $319.50
Chairs, Tables, Gliders, Umbrellas All Lawn Furniture OFF 25%
Roe Home & Auto Supply
2207 AVE. S DIAL 3-3402

For Expert Typewriter Repair
Call 3-7202
Typewriters Cleaned, Adjusted, Conditioned
Repair Calls Made To Your Place of Business.
BENNETT — FEATHER
Times Printing Company
WE DELIVER

So many good things go with Coca-Cola
Thoughtfulness makes for hospitality.
Be sure to think of Coca-Cola when you shop. It's sure to get a welcome.

Shop at the sign of Coke Food AT YOUR FOOD STORE
BOTTLED UNDER AUTHORITY OF THE COCA-COLA COMPANY BY
TEXAS COCA-COLA BOTTLING COMPANY
"Coke" is a registered trade-mark.
©1952, THE COCA-COLA COMPANY

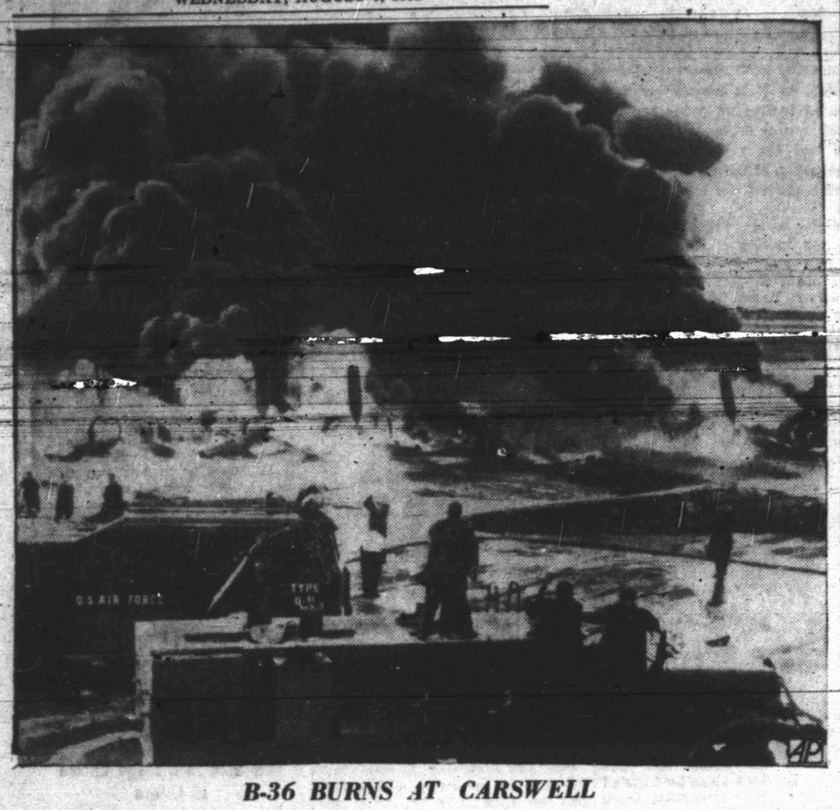

B-36 BURNS AT CARSWELL

This B-36 exploded and burned while parked in the flight line at Carswell Air Force Base in Fort Worth, during an afternoon thunderstorm. Of 13 men taken from the blast scene to the base hospital, seven were hospitalized with injuries. The Air Force said there were no fatalites; the plane was a complete loss. The plane was being readied for take off on a local flight when the explosion ripped through it.

Writer Doubts That Saucers Are Interplanetary Cruisers

WASHINGTON, Aug. 5 (AP) —If those alleged "flying saucers" were ships from outer space, they'd have to be manned by chaps with tolerant wives.

Roundtrip travel to the earth from Mars and Venus—the only two planets in our solar system given even an outside chance of supporting life—would involve nearly three years for the Martians, just over two years for the Venutians.

And they'd have to spend that much time away from the wife and kids even though they had spaceships capable of travelling at a 25,000-mile-an-hour clip!

Just suppose, for a minute, that Mars and Venus were populated by some kind of intelligent beings capable of launching a spaceship—saucer-shaped or what-have-you—and that they wanted to do some fancy spying on the earth.

TERRIFIC PROBLEMS

Here's what they'd be up against:

While Venus is "only" 25 million miles from the earth at its closest approch to our planet—just a breeze, you might say, for a spaceship travelling 25,000 miles an hour—there would be much more to the problem than that.

Venus makes such a "close" approach only once in every 470 days; meanwhile, in its orbit around the sun, it gets as far away as 160 million miles from the earth.

Moreover, while Venus and the earth travel in the same direction around the sun, Venus hurtles along at a 22-mile-a-second clip while the earth moves at 18½ miles a second.

This means that any take-off from Venus—and the return take-off from the earth—must be made several weeks in advance of the time the two planets would be closest to each other.

RENDEVOUS WITH VENUS

That is, the Venutan spaceman wouldn't aim right for the earth; he'd direct his spaceship at a point in space where it would eventually "rendezous" with the earth.

Estimates have been made that, for minimum fuel consumption, a roundtrip between Venus and the earth would require 146 days for the actual trip, a 470-day wait at the destination point until the two planets were "close" again, and then another 146 days for the flight home, or a total of 762 days.

As for the Mars-to-earth-and-return junket, the figures go like this:

Closest approach of the two planets: 35 million miles.

258 cruising days on the outgoing voyage, a wait of 485 days at destination point, and another 258 days going "home." Total 971 days.

PLACE FOR HIDING

That would mean that interplanetary visitors would have to find some place to hide during the stopover.

Of course, a spaceship with a limitless supply of fuel wouldn't have to undergo the so-called "waiting period." It could take off even when the objective planet was at its maximum distance—160 million miles between earth and Venus, and 248-million between earth and Mars. But, of course, that would mean a longer time in flight.

Coming back again to the alleged "flying saucers"—and the big "IF" on whether they are something manned by interplanetary space-navigators—here's another thought:

They've certainly licked the interplanetary fuel consumption problem if they can afford to do all the nocturnal cruising around the earth that has been credited to them.

Hen Takes Over On Raising New Puppies

KOKOMO, Ind. (AP) — Since Susie was something less than affectionate as a mother, something had to be done about her nine English shepherd pups.

So it was Biddy, a friendly hen, that moved into the doghouse to warm the pups under her wings. Susie came around only at feeding time.

Last week Mr. and Mrs. W. C. Vogley forced a separation—the pups, three weeks old, were playfully chewing on Biddy's legs and biting out her tail feathers.

Biddy went on a hunger strike. The Vogleys relented today and reunited them.

Steve Surk of Chicago bowled 27 consecutive strikes on Oct. 22, 1951. Included in this string was a "300" game.

Sorid Implications Made In Billy Rose-Wife Divorce Suit

BEVERLY HILLS, Calif. (AP) — Mrs. Ben Bernie wants showman Billy Rose arrested. She says he showed several persons an affidavit by her former maid accusing her and Eleanor Holm, Rose's estranged wife, of improper conduct.

Mrs. Bernie, widow of the bandleader, signed a complaint in Municipal Court yesterday and a bench warrant was issued for Rose's arrest. The district attorney's office said it does not expect to try to extradite Rose from New York, but he can be arrested if he comes to California.

The complaint is based on an affidavit obtained by Rose from Alberta Jones, 30, of Los Angeles. It states that while she was employed by Mrs. Bernie in New York in 1944 she saw Mrs. Bernie and Mrs. Rose committing improper acts.

Rose and his swimming queen wife are engaged in a bitter divorce battle. Married in 1939, they separated shortly after actress Joyce Matthews, ex-wife of Milton Berle, cut her wrists in Rose's New York apartment a year ago.

Mrs. Bernie said the affidavit, which she called a "fabrication," was shown to a number of persons, including Bernie's brother, Herman Bernie. It exposes her to "public hatred contempt and ridicule," Mrs. Bernie said.

The misdeameanor criminal libel with which Mrs. Bernie accuses Rose carries a maximum penalty of $5,000 and a year in jail.

Rose, in New York, said the maid was one of his witnesses in his divorce action against his wfie, who is suing him for separate maintenance. He said he had offered to pay expenses for a representative of the district attorney's office here to go to New York and take his testimony in connection with the libel suit.

He also said that the district attorney has been asked to hold up action on the warrant until after the divorce case, and that a substantial bond had been offered to guarantee his appearance in California immediately afterward. Both offers were rejected, Rose said.

Limestone Rocks On Indiana Farmhouse

EVANSVILLE, Ind. (AP)—For seven successive nights limestone rocks about the size of a fist have rained down from somewhere onto the roof of Lewis Schattin's farmhouse.

The Schattin farm, five miles north of Evansville, is on level ground, and stands in the open. Neighbors and curiosity seekers have stood guard at the house and in surrounding fields, yet the rockfall continues from an as yet unknown source.

Deputy Sheriff Leonard Denton went out last night and was just as mystified as the next one.

Tot Drowns In Tub

HOUSTON (AP) — Mrs. Frank Guzjardo bathed her 11-months-old son, drained the tub and left him for a moment to play.

His Sister, Mary, 2, wanted to play too. Officers said she turned on the faucet and played in the water with tissue paper.

That stopped the drain.

The horrified mother found the tub overflowing and her son drowned.

Actress Wants Divorce

LOS ANGELES (AP) — Charging cruelty, actress Fifi D'Orsay, 42, is seeking a divorce from Peter George La Ricos, 37, her second husband.

They were married in 1947. Miss D'Orsay and actor Maurice Hill were divorced in 1933 after six years of marriage.

MichiganRaces BecomingClear

DETROIT (AP) — Two scions of Detroit's Gold Coast.— G. Mennen Williams and Fred M. Alger Jr. — will fight it out for the governorship of Michigan this fall as the result of Tuesday's summer primary election.

Williams, the incumbent Democratic governor, won a whopping courtesy vote in his party primary although unopposed, and Alger, making his second try for the Republican nomination, roared downstate into his home county of Wayne (Detroit) with a plurality passing 60,000 with nearly half of the votes cast in the unofficial total.

And it will be U. S. Sen. Blair Moody, the Democratic incumbent, against Rep. Charles E. Potter, 11th District congressman, since 1947 and legless World War II veteran.

Moody, standing on his own feet politically for the first time since Williams picked him from the Washington press gallery for the Senate, rolled easily over his sole Democratic opponent, Louis C. Schwinger of Saginaw.

Potter, a member of the House Un-American Acitivities Committee, smashed down the bids of three other rivals, apparently carrying all but three of the state's 83 counties.

There was only one race still in doubt — and there wasn't too much doubt about that. State Sen. Clarence A. Reid of Detroit continued to plug across the state a few thousand votes ahead of former Mayor George Welsh of Grand Rapids for the Republican nomination for lieutenant governor.

But Reid had still to count his Wayne County vote and no one doubted that would put him well out ahead.

The "hot weather" primary apparently was the biggest in history with half a million votes cast in Wayne County alone, and probably a million or more in the state at large.

Holding Union Men In Blast

CENTRAL CITY, Ky. (AP) — Mayor Albert Harding has labeled as "strictly amateurish" the dynamiting yesterday of a frame storage building near the home of a merchant resisting a union's organizing drive.

"I don't have any enemies that I know about," observed David Cohen, merchant who owned the building that housed beauty shop equipment.

He has been resisting efforts of District 50, United Mine Workers "catch-all" unit, to organize white collar employes in this West Kentucky town of about 4,000. District 50 started its drive in April.

The arrest of two union men shortly after the blast brought a quick denial that District 50 was implicated in the incident.

Taken into custody were Melvin "Chick" Donovan, 41, and Hildred Hundley, 35, both of Central City, charged with wilfully dynamiting under a building. They were freed on $1,000 bond each, awaiting examining trial Friday.

Hundley is a District 50 member and Donovan belongs to UMW District 23.

Communists Parade Through Jerusalem

JERUSALEM (AP) — Some 500 Israeli Communists and fellow travellers demonstrated here last night against refusal of Isrel's parliament — the Knesset — to receive their petition calling for world peace.

The demonstrators marched in a street square near the Knesset buildings. They displayed caricatures of NATO military comander Gen. Matthew B. Ridgway, slogans against "war-mongers" and pictures of the Communist peace move.

Kindly Consider Closely Before You Vote August 23rd and Cast Your Ballot For

R. L. (Bob) TERRY For Constable

"He'll Get The Job Done"

(Pol. Adv. Paid For By R. L. Terry)

B.V.D. Clad Workers March On Labor Relations Board

PASCAGOULA, Miss. (AP) — An NLRB official accused a textile plant here of sending B. V. D.-clad workers to a New Orleans demonstration, while a company official threatened to close up the plant if "violence" continues.

Max Schwartz, examiner for the National Labor Relations Board, told Jackson County officials the B. V. D. company sent 200 women employes to the NLRB offices in New Orleans yesterday "to bring economic pressure on this community."

Demitri Nicholas, vice president of the company, told the Jackson County Board of Supervisors that unless his plant could run without violence, "we shall be compelled to curtail our Pascagoula plant or eliminate it completely."

The plant has been closed since Monday following a three-months labor dispute with an AFL Women's Garment Workers Union. Trouble began when the union sought to organize workers last April.

The NLRB scheduled a hearing for Aug. 19 on charges of illegal labor practices brought by the union. Schwartz told the county board an election to see if the company wants union representation cannot be held until the charges are disposed of.

About 200 women workers from the plant carried or wore over their clothes BVD underwear, once advertised as "better ventilated drawers," when they marched before the New Orleans NLRB office.

Bringing blankets and lunches in case of a long stay, they demanded an election at once. Officials said they would see them later.

Nicholas, in his statement to the county board, charged repeated acts of violence on the part of pickets at the plant. He alleged they had threatened workers "with lethal weapons", had attempted to dynamite the plant, and had forced company trucks off the road.

On the other hand, Schwartz said the company had ignored an offer of 49 women, who walked out of the plant at the start of the dispute, to return to work.

The county board of supervisors promised to do what it could to bring about an agreement between the plant and the union.

8-Year-Old Is Child Prodigy

TUJUNGA, Calif. (AP) — Leonard Ross' parents are trying hard to make him believe he's just like other youngsters, but it isn't easy.

How many 8-year-olds are studying radio engineering? Or like to read encyclopedias and almanacs? Or can add fractions in their heads? Or can memorize the names of the kings of England and presidents of the United States just for fun?

Lenny attracted considerable attention when he recently passed two stiff Federal Communications Commission examinations, one for a novice radio operator's license and the other for a commercial radio operator's certificate.

A prodigy? Lenny's mother, a court reporter, tries to scoff at the idea. But she admits that her slender son with the big bright eyes has been reading since he was 3. He's used an electric typewriter, adding machine and an office calculator for three years.

"He has a photographic mind," she smiled. "He gets much of his love of mathematics from his father, who heads an accounting firm."

Lenny will be in the second half of the third grade this fall. He skipped a half year and his teachers wanted to skip more. But, said Mrs. Ross, he is a bit small for his age and she wanted him to stay near children his own size as a matter of "social adjustment."

At Don Martin's radio school in Hollywood Lenny keeps up pretty well with adults in radio engineering. He is in a class with his brother, Daniel, 13, and a cousin Dick Somers, 15. This "team" plans to build a radio transmitter. Dick already has one.

The two older boys got Lenny interested in radio.

More Casualties Listed

WASHINGTON (AP)—The Defense Department today identified 54 Korean War casualties in a new list (No. 621) that included 11 killed, 39 wounded, one missing and three injured.

PICTURE FRAMING
See My Display At Forrest Builders Supply or
J. J. TATUM, CARPENTER SHOP
112 East 25th St. Phone 3-4168
Open Late and Weekends

Group Studies South Drouth

ATLANTA (AP)—Federal officials, meeting here today to study drouth relief planned to ask President Truman to make available an emergency fund for the stricken areas.

A spokesman for the U. S. Department of Agriculture said Raymond Foley, chief of the department's housing and home finance agency, will meet with the President and ask that an emergency be declared and money appropriated to meet pressing needs of farmers.

Farm home administration directors from 10 states are here for the two-day conference aimed at speeding quick government loans to drought victims in Alabama Arkansas, Georgia, Kentucky, Mississippi, Missouri, South Carolina Tennessee, Texas and Oklahoma.

In a preliminary meeting last night, government farm experts told the FHA directors that farmers in the drouth areas need help "in a hurry" in addition to FHA loans already approved.

The experts went on record as favoring federal aid to finance feed shipments into the disaster areas. They cited damage that has already risen to nearly a billion dollars and is still mounting.

Dillard B. Lasseter, national FHA chief, is in charge of the meeting.

Spokesmen said the sessions will be confined to discussion of crop and livestock production loans. They said other forms of drouth relief come under the direction of other government agencies.

The main objection of the conference was described as a smooth flow of credit where it is most needed with a minimum of delay or red tape.

Monkey Cage Not Ready

UTICA, N. Y. (AP) — The recent steel strike threw a wrench in the monkey works here.

Because of delayed steel deliveries, Roscoe Conklin Park's new monkey cage, due for completion Sept. 1, will not be ready until Oct. 1.

'Man' ThrownOffBridge

CHICAGO (AP) — Police and Coast Guardsmen raced to the Illinois-Michigan canal on Chicago's far South Side Tuesday night after two men were reported seen dumping "a body" from a bridge into the water.

The Coast Guardsmen dragged the canal and hauled out a dummy consisting of a rag-padded piece of timber clad in a blue sweater in the arms of which were loaves of bread.

WilliamTouhy, deputy chief of detectives, ventured:

"This is probably a prank."

$16,000 In Cash On Club Operators Killed In Airplane Crash

ATLANTA (AP) — Two Kentucky night club executives carrying more than $16,000 in cash were burned to death in a private plane that crashed and burst into flames yesterday.

Police identified the victims as James H. Brink, operator of the Lookout House Supper Club near Covington Ky., and Charles Brahmann, the club's manager.

Both were witnesses at hearings conducted by the Kefauver Crime Committee in 1951.

Their single-engine Beechcraft Bonanza plane overshot a runway in trying to land at the Fulton County (Atlanta) airport.

Charles Lester, a Covington attorney who flew to Atlanta last night, told reporters the two men were on their way to Miami to close a real estate deal.

13 Drowned In Boat

CAPETOWN, South Africa —A European and 12 native fishermen were drowned at Port Nolloth, on the Atlantic coast of Cape Province, last night when their boat capsized in stormy seas.

Reports said the party ignored a danger signal showing the port was closed and was trying to cross the bar at the harbor entrance. A huge comber hit the 22-ton, 48-foot craft broadside and it sank immediately.

Caprock Material Company
Quality Ready Mix Concrete
Sand and Gravel
Ph. 3-4522 Snyder, Tex.

MATTRESSES
RENOVATED SCIENTIFICALLY
Manufacturers and Converters
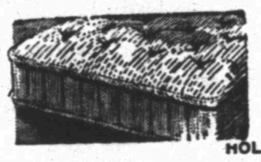
BOX SPRING
INNERSPRING
FELT
FOAMEX
HOLLYWOOD BEDS
LET US STERILIZE YOUR MATTRESS
Dunnam Bros. Mattress Factory
2306 AVENUE S PHONE 3-4142

Get Acquainted Special!
TO INTRODUCE YOU TO
REAL FORD CARE

FOMOCO CLEANER-POLISH
This fine Ford product performs two operations in one—not only removes dirt and road scum, but leaves car-finish with a lasting film of wax-polish for long, safe protection.

FORD RYMPLECLOTH
You'll be glad to get acquainted with quick-and-easy polishing! Ford's Rymplecloth has a large linless polishing surface which absorbs moisture and dust. Excellent for household use, too—soft texture won't harm delicate finishes.
All 3 for a special low price!

PERFORMANCE AND ECONOMY ANALYSIS
★ Check ignition timing, engine hiss, and manifold vacuum.
★ Check operation of carburetor controls.
★ Check accelerator pump linkage for proper seasonal setting.
★ Clean sediment bulb.
★ Check for leakage of gasoline, oil, water, brake fluid, transmission and rear axle lubricants.
★ Check exhaust system for obstructions and leaks.
Sure, we know we'll be losing money on this special offer. But we're doing it for this reason: Once you get acquainted with *real* Ford Service, you won't settle for anything less. So take this opportunity to get acquainted with us now!

This offer applies to passenger cars only.
LET'S GET ACQUAINTED!
YOU'LL FIND FORD DEALERS KNOW FORDS BEST"
WADE PIPKIN MOTORS
PHONE 3-6351 SNYDER, TEXAS

If You MISS Your
SNYDER DAILY NEWS
DIAL 3-5486
BEFORE 7 P. M. WEEK DAYS
AND 10 A. M. SUNDAYS
AND
ONE WILL BE DELIVERED TO YOU

Barrow Furniture Co.
2112 25th Street Snyder, Texas
SEE US FOR NEW AND USED FURNITURE
We Will Trade For Your Old Furniture

THE SNYDER DAILY NEWS CLASSIFIED RATES

One day ..... .04 per word
Two days ..... .07 per word
Three days ..... .09 per word
Four days ..... .11 per word
Each day following ..... .01 increase

15 word minimum rate

Space ads ..... .84 per inch per insertion

EARNED RATES

Three days ..... per insertion
Five days and above ..... .70 per inch per insertion

WORD AD DEADLINES

Weekdays ..... 5 p. m.
For Sundays ..... 12 Saturday

RULES

The publishers reserve the right to correctly classify all advertising, to edit any copy deemed objectionable for any reason and reserve the right to accept advertising only on a cash-in-advance basis. Some ads are charged to phone owners, purely as an accommodation and payment is due immediately upon publication. Some types of ads are not charged under any circumstances but must be strictly cash-in-advance.

LET'S GET ACQUAINTED

DRIVE IN FOR THIS BARGAIN

PERFORMANCE AND ECONOMY SPECIAL
- Check Ignition Timing, Engine Idle and Manifold Vacuum
- Check Carburetor Controls, Accelerator Pump Linkage for Proper Seasonal Setting
- Clean Sediment Bulb
- Check Gasoline, Oil, Water, Brake Fluid, Transmission and Rear Axle Lubricants for Leaks
- Check Exhaust System for Obstructions and Leaks

CLEANER AND POLISH WITH RYMPLECLOTH
Large can of famous FoMoCo two-in-one polish that not only removes dirt and scum but leaves a lasting protective wax film surface. This plus a soft, lintless Rymplecloth that absorbs moisture and dirt as it polishes.

BOTH FOR $3.50 During August

WADE PIPKIN MOTORS
"THE FORD DEALER OF WEST TEXAS"
E. E. DUDLEY, Service Manager — W. M. STEPHENS, Parts Manager

T. C. GOSS CAR LOT
Big Spring Highway

1952 Lincoln Capri 4-door, loaded
1952 Chevrolet 2-door Deluxe ..... NEW
1951 Ford Tudor V-8 Custom, R&H $1895.00
1951 Buick 4-door, low mileage
1951 Chevrolet 4-door $1795.00
1951 Henry J ..... Bargain
1950 Chevrolet 2-dr. Fleetline, R&H, Clean $1395.00
1949 Chevrolet Deluxe 2-door, R&H $1285.00
1949 Chevrolet 4-door Styleline, R&H $1295.00
1949 Chevrolet ½ ton Pick-up ..... $ 945.00
1948 Chevrolet ½ ton Pick-up, R&H ..... $ 895.00
1946 Ford V8 Club Coupe, R&H, Clean ..... $ 795.00
1946 Chev. 2-door Aero Sedan, R&H, very clean $ 795.00
1940 Ford 2-dr. V8 ..... $ 175.00
1939 Plymouth 2-dr. Good running car, good tires, heater ..... $ 150.00

For Clean Better Cars Where Prices Are Right
SEE T. C. GOSS OR R. H. LEE
DIAL 3-9297

WANTED
GOOD CLEAN LATE MODEL USED CARS, WILL PAY CASH

SPECIAL
1950 Mercury Club Coupe, R&H, OD ..... Down $495.00

1951 Pontiac Chieftian 2-door, R&H, ... Down $735.00
1951 Buick 2-door, R&H ..... Down $695.00
1951 Pontiac Chieftian 2-dr, R&H ..... Down $695.00
1951 Ford 4-door, R&H, OD ..... Down $665.00
1950 Ford 4-door, Heater ..... Down $495.00
1950 Ford 2-door, R&H, OD ..... Down $535.00
1950 Oldsmobile "88" 2-door, R&H, Hyd. ..... Down $595.00
1950 Mercury 2-door, R&H, OD ..... Down $533.00
1950 Mercury Club Coupe, R&H, OD ..... Down $550.00
1950 Chevrolet Deluxe, R&H, Power Glide ..... Down $535.00
1949 Chevrolet 4-dr., R&H, WW Tires, ... Down $465.00
1949 Mercury tudor, R&H ..... Down $395.00
1949 Ford 4-door, R&H ..... Down $395.00
1947 Plymouth 4-door ..... Down $195.00
1946 Chevrolet 4-door, R&H, Cleanest in Town ..... Down $195.00
1947 Hudson 4-door ..... Down $250.00
1946 Plymouth 4-door ..... Down $150.00

BALANCE TO BE PAID IN EASY MONTHLY PAYMENTS TO FIT YOUR POCKET-BOOK
Our Loan Plan Provides Insurance Which Pays the Payments in case of sickness or the event of death.

CAPERTON BROS.
610 East Highway
NEW & USED CARS
Car Lot 3-7262 — Business Office 3-4322
WE FINANCE OUR OWN CARS

Political Announcement

The News is authorized to announce the following candidates for office, election to be subject to action of the Democratic Run-off Primary.

For County Judge: ...:
EDGAR TAYLOR
C. E. McGAW

For District Attorney:
ROBERT S. (Bob) DAVIE
RENAL B. ROSSON

For Commissioner, Precinct No. 3:
L. L. (Pat) MOORE
HASKELL BEARD

Constable, Precinct No. 1:
TOM J. DeSHAZO

For County Sheriff:
LLOYD H. MERRITT
HOMER WHISNAND

SINGER SEWING MACHINES
CAUTION SINGER sells its machines ONLY through SINGER SEWING CENTERS identified by the famous Red "S" on the window. NEVER through dealers or department stores.
Singer Sewing Machine Co.
Phone 360 — 159 Walnut — Colorado City

TAILOR MADE SEAT COVERS

- Free Estimates
- Plastic Covers

Sowell Upholstry Shop
1907 23rd — Dial 3-4943

Electrolux Vacuum Cleaners

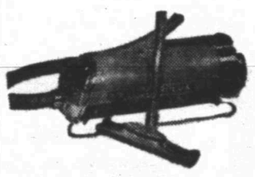

New and Rebuilt Sales and Service
MR. & MRS. J. E. SANDERS
2601 Avenue V — Dial 3-5369

Rebuilt Motors

Guaranteed 90 days, 4,000 miles.
In Stock. Ready to Install.
Plymouth Dodge
Chevrolet Ford
440 East Highway
Dial 3-6771

George's Automotive Service

ANNOUNCEMENTS A

PERSONAL A-5

Alcoholics Anonymous for problem drinkers who want to help themselves. Queries strictly confidential. Phone 3-9294 24 hours a day.

AUTOMOBILES B

AUTOS FOR SALE B-1

SEE
BILL'S CAR MARKET FOR A BETTER DEAL
We buy, sell, and trade seven days a week
2100 Avenue S — Phone 3-9267

TRUCKS FOR SALE B-2

Good International truck with Spencer semi-trailer. Price $650.00. See at Denson Gulf Service Station. East Highway

1949 Ford pick-up. 8 cylinder, ½ ton; 3-speed transmission. Asking $825. 2506 Avenue X. ApartmentC.

TRAILERS B-3

Equity in 1951 Liberty 30 foot house trailer. Dial 3-6737.

MACHINERY B-5

BARGAIN
1947 Farmall B Tractor with power lift and 2 row cultivator, 2 row planters, and moleboard, lights and starter. A-1 Shape.
THIS WEEK ONLY $550.00
T. C. GOSS CAR LOT
BIG SPRING HIGHWAY
DIAL 3-9297

BUSINESS OPP. C

MAJOR COMPANY SUPER SERVICE FILLING STATION for sale. Doing excellent business. Other business interests necessitate selling immediately. Will sell at invoice price. All replies confidential. Apply Box E-1, Snyder News.

BUSINESS SERVICES D

ELECT. SERVICE D-4

APPLIANCES REPAIRED
Irons, Toasters, Fans Percolators, etc.
GUARANTEED RADIO SERVICE
1011 25th Street

HAULING DELIVERY D-10

Furniture moving, local and long distance. McAlister Transfer & Storage. Dial 3-6771.

IF YOUR HOUSE burned, would you have enough INSURANCE?
If not, Dial 3-4242
Worthington Insurance Agency
GENERAL INSURANCE
Phone 3-4242
2405 25th Street

PLUMBERS D-13

FREE: We will contract any size plumbing job. Free estimate. City Plumbing Company, 1801 Avenue S. Phone 3-6304.

Sanitary septic tank and cesspool cleaning. Fully insured. Dial 3-5561.

PROFESSIONAL D-14

DONNER BOOKKEEPING SERVICE
Bookkeeping - Tax Service
Mimeographing - Notary Public
Public Stenographer
INSURANCE
1806 26th — Dial 3-6863

MISCELLANEOUS D-26

Lawn Mowers sharpened and repaired. 1923 26th. St. Jack Darby Blacksmith Shop.

RENT MACHINES
Sell New and used machines, small down payment, repair and parts.
East Highway to Pal-O-Mar Cortel, turn right 1½ blocks.
Millers Sewing Machine Exchange
Ph 3-4771 2806 Ave D

EMPLOYMENT E

HELP WANTED, Male E-1

BOYS BOYS BOYS
12 to 14 years old
EARN YOUR OWN MONEY.
WIN PRIZES.
HAVE FUN.
BE A SNYDER DAILY NEWS CARRIER.
New routes being formed. Come into the Circulation Department or dial 3-5486.

HELP WANTED, Female E-2

WANTED
Typist, clerk, bookkeeping, experienced desired. Good working conditions, large Snyder concern. Write Box J-4 Snyder News, giving qualifications and starting salary desired.

Waitresses wanted. Apply in person. Ballard's Cafe. East Highway.

Lady, over 35 years, for part time work. Inquire: The Best Hotel, 2109 Avenue S.

HELP WANTED, Misc. E-3

General office work. Must be good typist, bookkeeping helpful. For appointment dial 3-6652, Tucca Construction.

SALESMEN, AGENTS E-4

UNEXPECTED CHANGE causes vacancy. Opportunity for man with car to supply demand for Rawleigh Products in Scurry County where the Products have been sold 30 years. No capital needed. Write Rawleigh's Dept. TXH-771-20j, Memphis, Tennessee.

INSTRUCTION F

TOM PHILLIPS
Graduate musician in
Piano and Voice
Desires to teach private lessons in all phases of music and voice to high school students and adults.
Phone 3-4663

WOMAN'S COLUMN H

CHILD CARE H-3

Will care for your children day or night. Mrs. Bama Davis. 801 29th Street. Phone 3-5605.

Care for your children, day and night. Mrs. J. C. Beavers, 501 - 25th Street. Phone 3-3935.

Child care by the hour in your home. Mrs. Hughes, 3801 Avenue T. Dial 3-3433.

LAUNDRY SERVICE H-5

DELUXE WASHATERIA
Bring your wet wash or rough dry to us or wash in our new Maytags.
Soft Water
1503 26th Street

KEEP THIS LIST HANDY!

New Telephone Numbers

These Numbers Too Late For Telephone Directory.

Ace Contracting Co. Lub. Hwy	3-5223
Babb Firestone Service Station 2414 Av S	3-6522
Bowlin Glen Texaco Service Sta. 1401 Av S	3-9125
Donner Bookkeeping Service & Ins., 1806 26th	3-6863
Knollenberg Automotive Serv. 1605 25th	3-3381
Lota Burger 1510 Ave S	3-3883
Modern Beauty Salon 1806 26th	3-6823
Southwestern Life Ins. Co. 1913 Coleman, Apt. 2	3-5673
Stockman's Supply Store, 1615 25th St.	3-4152
Sweet's Shop, 2505 Avenue G	3-4482

WOMEN'S COLUMN H

SEWING H-6

Dressmaking or alterations. School dresses and shirts a specialty. Dial 3-3153. Mrs. J. A. Towle.

SPECIAL FOR THIS WEEK
Long shuttle Singer sewing machine $29.50
Treddle sewing machine $10 and up
Slightly used Universal portable $69.50
Where else bargain like this you can get ready for fall sewing.
Miller Sewing Machine Exchange
East Highway to Pal-O-Mar Cortel turn right 1½ blocks
Dial 3-4771

FARMER'S EXCHANGE J

MISCELLANEOUS J-6

Nine 50 pound bags of 10 percent DDT cotton poison for sale. $38. Dial 3-5637 after 5:30.

MERCHANDISE K

BUILDING MATERIAL K-1

PAY CASH And Save!

2x4 and 2x6 8'-20'	7.00
1x8 and 1x12 Sheathing (dry pine)	7.50
Corrugated Iron	10.95
Cedar Shingles (red label)	8.45
Oak Flooring No. 2 royal	10.50
4x7 3-8 inch Sheetrock	3.75
4x7 ½ inch Sheetrock	4.25
2-8 x 6-8 Glass Doors	9.95
2-0 x 6-8 Panel Doors	6.95
2x4's. 6 Feet Each	15c

Veazey Cash Lumber Co.
1 Mile West On Lamesa Highway
Phone 3-6612

We can save you money on lumber and other building materials. Call or see us. Arkmo Lumber Company, 1611 21st Street. Dial 3-4636.

JUST ARRIVED
New stock of 1 inch sheathing $7.50
SCURRY COUNTY LUMBER CO.
180 East Highway — Dial 3-5471

CAMERAS, SUPPLIES K-2

For Your Parties Or Other Occasions
WE RENT
8 and 16 MM Projectors
WOLFE STUDIO & CAMERA SHOP
1710 25th — Dial 3-6318

HOUSEHOLD GOODS K-4

HERE IS A GOOD BUY! Old model Crosley Shelvador refrigerator. In excellent mechanical condition. Price reasonable. Dial 3-5770 after 5:30 p.m.

LATEST MODEL ELECTROLUX Vacuum Cleaners and Appliances
Free Demonstration
PHONE 3-3140
ETHEL ROBBINS

Sale: Automatic Bendix washer. Bolt down. Guaranteed perfect condition. $125. 319 35th.

For Stanley Home products Dial 3-3473 or 3-6891. 2801 Avenue W. Billye Holt, Stanley Dealer.

See Town & County 2403 25th Street on Lamesa Highway, for Used Furniture & Appliances. We always have a good stock of trade - ins and repossessed furniture. Three ways to buy; Cash, Contract, or Charge.

Be free of Defrosting. Use a D-Frost-O-Matic. For free demonstration call Mrs. Jennings, 3-6568.

Bargain at all times in air-conditioners. We also buy and sell used furniture. Giles Swap Shop. 2012 Avenue S. Dial 3-6552.

MUSICAL INSTRUMENTS K-5

MORRIS MELODY SHOP
Your Musical Center of Snyder.
Records, sheet music, and method books. Musical supplies.
String instruments of all kinds.
We invite you to visit us.
2514 Avenue R — Dial 3-3961

MISCELLANEOUS K-11

LOOK! LOOK! LOOK!
If its pipe of all kinds you want call
BOB EDWARDS
3-3550

One good Airway Vacuum Cleaners for sale. 2514 Avenue R. Dial 3-4381.

For Sale: Beautiful, hand-crocheted tablecloth, 72"x90". See Mrs. Weatherby, 3010 40th Street.

One good used sewing machine. White rotary treddle. One almost new General Electric ironer. $39.50. 2506 Avenue R. Dial 3-6381.

RENTALS L

RENTALS
3 Room Furnished House.
4 Room Unfurnished House.
3 room Unfurnished Apartment.
2 Room Unfurnished Apartment.
3 Room Furnished Apartment.
Jack & Jack Realty
506 East Highway

BEDROOMS L-1

WHY PAY MORE?
Private rooms $5.75 weekly.
THE BEST HOTEL
2109 Avenue S
3 blocks north of Square

RENTALS L

BEDROOMS L-1

Need A Room?
Our new rates are inviting.
Our place is close in, clean and quiet.
We rent to men only.
H&B Rooms
2305 26th Street

Keep cool! Air-conditioned. Rooms remodeled $7.50. West of Square. 3401 Avenue Q. Phone 3-9262. Hotel

Bar-V-Motel — 50 modern air conditioned rooms reasonable rates by day or week. Room telephones. Call 3-3543.

FURNISHED APTS. L-3

2 rooms, bath, air-conditioned; kitchenette; tile floors; innerspring bed. Bills paid. First street south of Denson & Brown Gulf Service Station on East Highway. 306 26th Street.

See The WAYMAR APARTMENTS
Four rooms and bath
Furnished or unfurnished
Laundry facilities
Garage and storage space
Payed street
Phones available
20th & Coleman
Dial 3-6942

SMITH MOTEL Kitchenette and bedrooms. Daily and weekly rates. East Highway Dial 3-9493

Modern air conditioned apartment and bedroom. Air View Courts, Lamesa Highway. Mr. and Mrs. E. L. Harrison.

Furnished 2 large room apartment. 9 miles out Roby Highway. $35 monthly. Bills paid. Mrs. J. H. Beeks.

Apartment, new furniture, redecorated, garage, refrigerator, telephone, air conditioner, tile shower, bills paid. Three blocks West of Square. Apply in person. Brown's Courts.

Nicely furnished south 3 rooms. Venetian blinds, Frigidaire, hardwood floors. Close in. No pets. One small child. 2907 Avenue V. Dial 3-4885.

Small new air-conditioned efficiency, private tub bath. Couple only. No pets. 809 26th.

NESBITS MOTEL
Furnished cottage apartments
Summer Comfort Refrigerated Air Conditioning
Tile bath, Frigidaire, garage
$3.00 per day.
Weekly and monthly rates.
Lamesa Highway — Dial 3-9268

Furnished 3 room duplex. $60 per month. 1006 29th.

Furnished apartment, especially neat and clean. Only $8 per week. 611 25th.

Nicely furnished 3 room apartment near shopping center. 2008 26th St. Dial 3-5825.

One furnished duplex apartment, private bath. $80 monthly; bills unpaid. 1301 20th after 5 p.m.

Two room furnished apartment. $7.50 per week. 111 East 24th.

Upstairs 3 room furnished apartment, 3 blocks from school. Dial 3-3661. Nights 3-6666.

FURNISHED APARTMENT
Del Norte Courts, Lubbock Highway, 2 blocks from North Ward School. Reasonable rates.

Three rooms and bath with all utilities. Couple and one small child. 3 miles out Lubbock Highway. Dial 3-3777.

Three room furnished apartment with bath. Dial 3-6295. 2008 27th.

Two room apartment. Large stove and refrigerator. Close in; paved street. 1303 23rd. Dial 3-3348.

Furnished 2 room apartment with private bath. $40 monthly. Bills paid. 1105 31st. Dial 3-5898.

Nicely furnished 2 room apartment. Air-conditioned. Private bath. 607 29th.

Three rooms and bath. Couple preferred. 8 miles out. 406 23rd.

Furnished 3 room apartments, private baths. Childer's Real Estate, Avenue R and Smith. Green Hill Addition.

THE RIG MOTEL
Modern rooms and apartments
5 Miles West of Square
ROY CHURCH
Union
Lamesa Highway
Phone 3-9189

CANARY COTTAGES
All Bills Paid
Kitchenettes — Unit Heating
Reasonable Rates
1111 26th St. — Phone 3-9254
Clean and Quiet

HARMON APARTMENTS
Block north Terry Grocery west out Lamesa Highway.
3 room furnished apartment, $16.50 weekly. Bills paid. 2 room furnished apartment, $12.50 weekly, bills paid. Refrigeration and air-conditioning.

Two rooms and bath. Nicely furnished. Air-Conditioned. Couple only. 700 19th.

Nice large 2 room apartment. 1312 17.

For Those Who Want The Best
Three-room Apartments
Enclosed Yards
Vented Heat
Refrigerator and kitchen stove furnished
DIAL 3-3452

BELL AIR VILLAGE — CORNER OF 29th and AVENUE X

RENTALS L

FURNISHED APTS. L-3

Partly furnished apartment with private bath at 3001 Avenue S.

FURNISHED APARTMENTS
Clean, Tile floors.
Air-Conditioned.
$15 weekly. All bills paid.
306 28TH

UNFURNISHED APTS. L-4

Three 3 rooms and bath, located on paved street. Call Mrs. Ezell at 3-6486 or 3-5436.

2 rooms and bath upstairs. Bills paid. 1111 24th. Dial 3-3661. nights 3-6666.

FURNISHED HOUSES L-5

3 room house with bath, bills paid, $12.50 per week. 2205 21st. Three blocks west Redwood courts. Dial 3-3845.

Furnished houses. Built-in kitchen, private bath. Electre refrigeration, air conditioned. 1 miles out Post Highway. Willinghams.

HOUSES
Furnished and Unfurnished
BILLS PAID
W. E. SEARCY
1810 Avenue O
Phone 3-6576

Furnished cottages. $10 per week. Refrigerator. Apartment size range. Hollywood beds. McAdams Cottages. Old Post Highway.

Furnished 3 room house. Reduced rates. One-third mile out Roby Highway. Sandhill Apartments.

Nicely furnished 2 rooms and bath. All bills paid. 303 26th.

2 room nicely furnished with bath, block east of Canyon Drive -In on Big Spring Highway.

Two room furnished house with modern conveniences. Dial 3-3677.

2 room furnished house. Dial 3-3908.

Furnished cottage. In good location. Apply Williams Jewelry Store.

Four room house, furnished. 220 East 35th. Dial 3-3818.

UNFURNISHED HOUSES L-6

Modern 3 room and bath. Unfurnished or furnished. Avenue Q. Address addition. See Childers Real Estate, Greenhill Addition.

Two bedroom house unfurnished at 2803 Avenue N. See Drinkard at overpass, Roby Highway.

Two bedroom house. 305 32nd. Dial 3-5632. Mr. Williamson.

Three room house with bath. 3200 Avenue H. Dial 3-4156.

Unfurnished 2 bedroom house out of city limits on Roby Highway. See Drinkard at overpass, Roby Highway.

Three rooms and bath. Bills paid. 812 15th.

MISC. FOR RENT L-7

For Rent - Suite of offices, well located, second floor on Square. Call 3-5611.

Large office space, remodeled and redecorated over Stinson Drug and Dyer Jewelry. 2801 Avenue V.

Business building for rent. Close in. Corner location. See Roe at Roe Home and Auto Supply. 2307 Avenue S.

REAL ESTATE M

IF YOU WANT
a home, farm or ranch,
see
Geo. J. & Lydia Webb
Lobby Manhattan Hotel
Dial 3-5171 — Dial 3-6508

HOUSES FOR SALE M-2

2 bedroom home for sale by owner. G.I. loan. Equity $2,000.00. 113 Browning Dial 3-5351 8 to 5 or 3-6805 after 5 p.m.

GI HOMES
See this 2 bedroom home under construction in Kittrell Heights near schools. Small down payment. Also other GI homes to be built.
Jack & Jack Realty
506 East Highway

For Sale: log cabin on Lake Colorado City, or will trade for small house that can be moved. Dale Kinman, Box 221, Phone 1057, Colorado City, Texas.

Sale: 3 rooms and bath. Corner lot. Good well. Cheap. Dial 3-5180.

BEST BUYS
1. Lovely new 3 bedroom brick home. Extra large tile kitchen. Tile bath. Dining room. Attached garage plumbed for automatic washer. Best location in Highland Park. Terms can be arranged for this nice home which is priced to sell.
2. New brick home in Highland Park. 2 large bedrooms. Tile kitchen and bath. Large living room with dining area. Central heating. This home contains as much floor space as the average 3 bedroom home, and is priced right. Terms if desired.
"Don't Wait! We Sell 'Em!"
H & H DEVELOPMENT CO.
508 East Highway
Dial 3-4451

REAL ESTATE M

HOUSES FOR SALE M-2

My equity in a 3 bedroom home. 2 baths wall to wall carpeting. Will sell or take part trade in cattle or tractor. Would consider small rent house. Dial 3-6267.

NEW 3 BEDROOM HOME
$2,400 down — no closing
TOWLE PLACE DEVELOPMENT CO.
37th St. Ph. 3-4441 or 3-4175

CLOSE OUT SALE
READY BUILT HOUSES
12 20x24 3 ROOMS AND BATH, WAS $1920.00
SALE PRICE $1800.00
1 12x20 2 ROOM, WAS $960.00
SALE PRICE $800.00
½ sheetrock, Sub Floor
Wired Complete.
112x24 2 ROOMS
WAS $1152.00
SALE PRICE $900.00
1 12x18 1 ROOM
WAS $864.00
SALE PRICE $650.00
Terms may be arranged. ¼ down; 36 months on balance.
Walter Hales Lumber and Supply Company
Phone 3-5792 — 3-6252
East Highway

SALE TO BE MOVED
14 Two room houses; complete with built-in cabinets, plumbing, and furniture. PRICED $700. Unfurnished $500.00. Earl Turnell, LEE COURTS, Lubbock Highway. Dial 3-9163.

Five room house in Towle Place Addition. Inquire after 6 p.m. 3103 40th.

Very attractive 4 rooms and bath to be moved. Venetian blinds, hardwood floors, picture window, asbestos siding. Located Humble Camp, 37th Street. Dial 3-4180.

Beautiful 3 bedroom modern home. Will sell or trade for farm. Located near school. Rollins Realty, East Highway. Dial 3-6972.

Modern 2 bedroom home, large lot 76x168, located Roby Highway. Butane, water system. Other good bargains in homes, ranches. Rollins Realty, East Highway, Dial 3-6972.

Five room house in Towle Addition. Two blocks from new elementary and high school. Low monthly payments $48.30. Inquire at 3019 38th or Dial 3-6358.

A BARGAIN
A dandy, well constructed 2 bedroom home in excellent location. Owner will sacrifice for ONLY $8,000. Down payment to suit. See this today!
H & H DEVELOPMENT CO.
508 East Highway
Dial 3-4451

HOUSING Auction Sale
Saturday, August 9
10 A.M.—Rain or Shine
VETERANS VILLAGE
Oklahoma A&M College
STILLWATER, OKLA.
150 Plywood Houses Will Be Sold To Highest Bidders.
Units dismantle in 8x16 ft. sections. Must be moved from premises within 60 days. Seller's responsibility on date of sale. Houses suitable for homes, camps, rent property and farm buildings.
Units will be sold for cash, singly or in group lots "as is, where is."
114 double units, 16x32, two bedrooms, bath, kitchen and living room.
36 single units, 16x16, one bedroom, bath and kitchenette.
Most all include electrical and plumbing fixtures — commode, lavatory, shower unit, sink and hot water tank.
Wes Sigmon, Auctioneer
For further information contact Col. Bill Leigh, Okmulgee, Okla.

Fully Furnished
2 bedroom home in Towle Place Addition. New electric stove and refrigerator. Attractive throughout. Carries FHA loan. Payable $45 per month. Easy terms on balance.
H & H DEVELOPMENT CO.
508 East Highway
Dial 3-4451

A CONVENIENT WAY
to remodel and repair your home or other property is by an easy monthly payment plan, on which there is NO DOWN PAYMENT REQUIRED. Let us make an estimate for you at no obligation on your part.
Scurry County Lumber company
Phone 3-5471 — Highway 180 East
"We Give S&H Green Stamps"

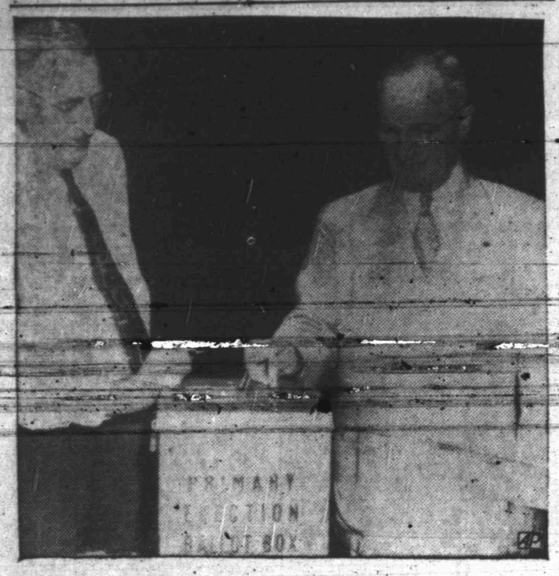

TRUMAN BALLOTS

President Truman (right) drops his ballot in the box as he votes in the seventh precinct of Blue Township in Independence, Mo., in the Missouri primary election. Watching as the chief executive votes is his brother-in-law, George A. Wallace, a Democratic judge at the polling place.

Raft Trip From France Over To Africa For 4 Men, 1 Girl

PARIS (AP)—Four men and a girl make an Anglo-American attempt to drift across the Mediterranean from France to North Africa on a homemade raft this month.

The idea first struck Richard Miller, 27-year-old American leader of the group, whose family lives at 139 North Long Avenue, Chicago, Ill. If the crew of the Kon-Tiki could get across the Pacific Ocean on a raft, he figured the Mediterranean should be easy. That night he started dreaming rafts.

Then he met Michael Jones, a former R. A. F. pilot officer, in a Paris bar. Jones insisted on going along.

They soon added Philadelphia-born Don Kindler, 26, of Jesseps, Md., and Spanish-born José de Tejada, 28, now of Princeton University. That made up the four men. The girl came later.

"I am a nurse," explained slim brunette Muriel Grand, 20, of Hull, Yorks, "and I came to Paris on holiday. I stayed looking for a job but failed to find one. Then I found a raft."

The raft, which consists of stout planks bolted on air-filled drums, was built in three weeks on an island up the river seven miles north of Paris.

It measures 30 feet by 41 and has a square cabin about eight feet by six and six feet high amidships. The raft later will be fitted with a mast and a single sail.

The launching, which cost ex-pilot Jones a ducking, was not carried out without difficulty. Amidst cheers and the crack of bottle of champagne, the raft was named "Ken-Tooki" by a minor French movie star.

Skipper Dick Miller, a former U. S. Navy petty officer, said the trip across the Mediterranean from Marseilles was expected to last from four to six weeks. He wasn't quite sure where they would land but guessed it would be Africa.

Food and water for the trip will be stored between the planking in the stern of the raft.

"But we're adding a net," said Muriel cautiously, "so we shan't lose the food if the bottom drops out of the raft."

The cabin will be equipped with an oil lantern and an alcohol stove. There will be a small radio receiver and plenty of books.

As a last precaution there are two inflatable rubber rafts.

REAL ESTATE M

FARMS - RANCHES M-6

1400 acre fine black land ranch near Cresson on Highway. New beautiful ranch home. Possession.

Robert Whitten & Son
EXCLUSIVE AGENTS
GRANDVIEW, TEXAS

OIL ROYALTIES M-9

WANTED: Any amount Scurry County Producing Royalties. B. C. Warlick. Dial 3-7118. Snyder.

ALPHABET
BUSINESS
SERVICE
Who Sells What
& Where Is He?

AMBULANCE SERVICE

—Ambulance Service. 3-3533. Burial Insurance for the entire family. Bolger Funeral Home. 1709 26th. Dial 3-3533.

APPLIANCES

—Snyder Heating Company for any type cooling job, large or small. 2007½ 26th Dial 3-4411.

—Neon sales and service. Dial 3-4953. Browne Neon Signs, 1915 23rd.

—For refrigeration service Dial 3-4871. Wimberly Hardware. 1005 25th Street.

—Your radio will be picked up, thoroughly repaired, and returned to you by Radio Center. Dial 3-6133.

ARCHITECTS

—The Butler-Brasher Company, Architects-Engineers. 1806 26th. Dial 3-3353 or 3-4983.

BUILDERS HARDWARE & MATERIAL

—From foundation to paint Forrest Builders Supply Company sells everything you need. Dial 3-3301.

—We have a complete line of lumber and building supplies. Wholesale and retail. Walter Hales Lumber and Suply. Dial 3-5793.

BUTANE

—Call Scurry Butane Company, 3-3121 for prompt gas delivery. Sales & Services. Domestic & commercial Apliances.

CONCRETE PRODUCTS

—West Texas Concrete Products Inc. offer quality transit mixed concrete service. Dial 3-7132.

FLOWERS

—Fresh Flowers for all occasions. We telegraph flowers anywhere. Bella Flower Shop. Dial 3-4651.

FURNITURE

—Frigidaire refrigerators, washers, ironers. Also large selection of quality furniture at King & Brown.

INSURANCE

—Hugh Boren & Son are dependable and experienced. Insurance - Real Estate-Loans. Dial 3-3291.

—The Deffebach Agency can service any type of Insurance for you. Come in for advice. Dial 3-5611.

—Holcomb Insurance Agency. Dial 3-3791, anticipate your insurance needs. Friendly service.

REAL ESTATE

—If it is a home you need with low down payment: FHA 15 per cent down: GI 6 per cent down. Jack and Jack Realty. 506 East Highway, Snyder, Texas.

TIRES

Mohawk Tires and Batteries. Best price in town. Lee Motor Tire Store. Northeast corner of square. Dial 3-4661.

Talk Of Staff For Military In Pacific Pact

HONOLULU (AP) — Foreign ministers of Australia, New Zealand and the U. S. today headed into talks on formation of a military staff for the ANZUS Mutual Defense Pact.

One other item remains on the agenda of the ministers' closed session — relations of the ANZUS nations with other nations and regional associations in the Pacific.

The conference was due to end today.

A spokesman said a discussion of Pacific security problems began yesterday and continued this morning.

U. S. Secretary of State Dean Acheson, chairman of the conference, and Richard G. Casey and T. Clifton Webb, Australia and New Zealand ministers of external affairs, respectively, spent seven hours yesterday discussing areas and situations of common concern. Details were not announced.

An Australian spokesman said there was a difference of emphasis in some of the views but no disagreement.

The diplomats named deputies to a permanent ANZUS Council which will meet regularly in Washington. They are U. S. Undersecretary of State David K. Bruce and Ambassadors Sir Percy C. Spender, Australia, and Leslie K. Munroe of New Zealand.

Still Adding Employes To Government Payrolls

WASHINGTON (AP) — Uncle Sam wound up the fiscal year on June 30 with 112,999 more civilian workers on the payroll than when the year started.

The Senate-House Committee on Reduction of Non-Essential Federal Expenditures reported the increase without comment. The civilian labor force, it said, numbered 2,596,690 at the year's end.

The great bulk of the increase, the report said, was in the civilian payrolls of the military establishment. The armed forces' civilian labor list, it said, rose 101,571 in the year to a total of 1,337,172.

Reds Try To Change Verdict

LOS ANGELES (AP) — Found guilty of plotting to advocate violent overthrow of the government, 14 California Communist leaders go back to court today in an effort to reverse their conviction.

They were convicted on a federal indictment yesterday after a six-month trial, longest in local Federal Court history. Trial and conviction of 11 Communists on similar charges in New York City in 1949 required nine months.

Defense lawyers said they would appeal.

As a means of protecting the four men and eight women jurors, U. S. Judge William C. Mathes decreed that no one may communicate with them about the case and that no photographs may be taken. He discharged them from the case but retained them indefinitely as jurors under the protection of the court.

Convicted were Mrs. Oleta O'Connor Yates, 43, San Francisco, Northern California party secretary; William Schneiderman, 56, San Francisco, former state party chairman; Philip M. Connelly, 48; Dorothy Rosenblum Healey, 37, Connelly's wife; Henry Steinberg, 39; Mrs. Rose Chernin Kusnitz, 49; Frank Carlson, 40; Frank E. Spector, 56, and Ben Dobbs, 41, all of Los Angeles; Mrs. Loretta Starvus Stack, 40; Al Richmond, 39; Ernest Otto Fox, 47; Carl Rude Lambert, 55, all of San Francisco; and Albert Jason Lima, 45, Oakland.

Judge Mathes delayed sentencing until after he hears arguments on defense motions for a directed verdict of acquittal.

Maximum sentence is five years imprisonment and $10,000 fine.

Another defendant, Mary Bernadette Doyle, one-time candidate for state superintendent of public instruction, was granted a severance of trial early in the case because she was suffering from a [illegible] ailment. She may be tried later.

Defense Atty. Alexander Schullman asked that the defendants be allowed to remain at liberty on the present bail, ranging from $5,000 to $10,000 pending sentencing. The plea was denied and the 14 were ordered to jail.

The Yalu River compares with the Susquehanna River in its length and its shoreline of forested hills.

24 Persons Killed In Bus Wreck After King Cobras Made Escape

BOMBAY, India —Newspapers told today how 24 persons were killed in a bus accident caused by snakes on the loose.

The bus, loaded with Hindu worshippers, was going through the jungle in Hyderabad state last week to the Hindu festival of Nagpanchami, a festival in which snakes play a part. Among the travellers were several snake charmers whose baskets of king cobras were tied to the roof of the bus.

As the bus jolted along, the basket lids came loose and the snakes escaped. Some of the reptiles appeared on the windshield and others crawled in with the driver.

The snakes had had their poison apparatus removed, but the driver panicked and lost control. The bus went off the road and fell into a chasm.

The driver lived to tell how the crash occurred.

The most home runs hit in any one World Series was four hit by Lou Gehrig of the Yankees in 1928. This was only a four game series.

KITCHEN WARE • WEAR-EVER ALUMINUM
PYREX • FLINT EKCO CUTLERY
GE & SUNBEAM ELECTRIC APPLIANCES
ELECTRIC AND GAS HOT PLATES
TRUE TEMPER GARDEN TOOLS
WASH TUBS • GARBAGE PAILS
HARDWARE OF ALL KINDS
Fred Davis & Son Hardware
5 Doors North Snyder National Bank Dial 3-5222

Another Man Taking Try At Forming New Government In Holland

THE HAGUE, The Netherlands (AP) Lodewijk A. Donker, parliamentary leader of the Dutch Labor party, consulted leading politicians today in an attempt to form a Cabinet. The country has had only a caretaker government for six weeks.

Queen Juliana asked Donker to take over the job yesterday after Dr. Louis J. M. Beel of the Catholic People's party gave up his attempts. Earlier the last prime minister, Laborite Willem Drees, had been unable to form a government.

The two parties are of equal strength in Parliament and any cabinet formed would have to include members of both. The difficulty arises in deciding which posts will go to which party.

The trotting horse Ford Hanover was unraced as a two-year-old and won 11 straight as a three-year-old last year.

All Types Of
Beauty Service
Phone 3-6823
For Appointment
Modern Beauty Salon
South Side of Square
Jessie Adkins

DIAL 3-6791
To Solve Your
Local or Long Distance
MOVING PROBLEM
A Safe, Sure Bonded Service
Across the Street or
Across the Nation
McALISTER
Transfer and Storage
1603 26th St.

Clearance

We Must Clear All
COTTON SKIRTS!
ONE BIG GROUP TO CHOOSE FROM
WHAT A TERRIFIC VALUE!
Your Choice Any Summer
Cotton Skirt In Stock
½ PRICE!

NATIONALLY ADVERTISED
COTTON DRESSES
Values to 9.90
REGULARS AND HALF SIZES
Less Than ½ Price! See These Values Today!
4.
Shop Early For Choice Selections!

Group No. 2 Dressy
Rayons & Sheers
REGULAR AND HALF SIZES
Sun Suits Included In These
Values To $10.90 You Can Afford Several At This Price
5.
HURRY! HURRY! See Our Window Display!

LADIES' BLOUSES
Sacrificed For Quick Sale
THIS VALUE IS UNSURPASSED!
VALUES IN THIS GROUP TO $2.49
BROADCLOTHS — NYLON BATISTE
EMBOSSED COTTONS — RAYONS
SIZE 32 TO 38
ALL AT ONE PRICE
$1.33

Our Best Dresses Sacrificed!
These are Originally 16.75 Values
MANY LOVELY HALF SIZES IN DRESSY SHEER VOILLE WILL BE FOUND IN THIS GROUP.
6.
A Wonderful Opportunity To Buy Two Dresses For Less Than The Original Price of One!

GRAY OR BLUE
COTTON POPLIN
UNIFORMS
10 to 20 38 to 44
Trimmed In White
$3.29

NO IRONING NECESSARY!
Ladies Plisse Crepe
HOUSE DRESSES
3.98 VALUE
You Will Want Several At This Big Savings!
$2.79

CINDERELLA QUALITY
CHILDREN'S SIZES
SUMMER TYPE COTTON
SALE PRICED
DRESSES
3 to 6 years — Values to $1.98
$1.
7 to 14 years — Values to $2.98
$1.77

ANTHONY'S