SUNDAY

THE SNYDER DAILY NEWS

15¢

VOL. 20, NO. 241 SNYDER, TEXAS (79549) SUNDAY, FEBRUARY 8, 1970 18 PAGES—PRICE 15¢

The SDN Column

The sixties proved to be a decade of rapid development for the manufacturing industry in Texas, and this field is considered the best bet for even more economic growth in the seventies, according to the Texas Industrial Commission.

Employment in the manufacturing industries increased by 49.2 per cent in Texas in the past 10 years, says Jim Harwell, executive director of the commission. Meanwhile, employment in oil and gas, mining and agriculture showed declines ranging from 11 to 24 per cent.

Consequently, 56.1 per cent of the jobs in Texas were dependent on manufacturing during 1969, compared with 43 per cent 10 years earlier. The scope of manufacturing has increased by 24,000 jobs in each of the 10 years.

Electrical machinery was responsible for 17.6 per cent of the growth, transportation for 17.1 and other machinery for 13.4.

Harwell said in 1969 mobile homes were the leading "locating industry" in the state, with 31 such plants counted, the majority of which were in rural areas.

In all, about 30 per cent of the industries as a whole added in the last decade were located in rural areas. A total of 116 new plants were located in small towns last year, compared with 98 the previous year.

These figures offer encouragement to the industrial development efforts of towns the size of Snyder. Environment apparently is a big factor for consideration by many industries these days, and smaller towns often have something worthwhile to offer in this respect.

★ ★ ★

Bess Meyerson Grant, a former Miss America who now is a sort of watchdog for consumers in New York City had her say the other day before a Senate subcommittee in Washington. Watching over consumers is a full time job in some major cities today, and probably there never was a time when it was of more interest to more people to get full value for their dollars. However, consumer protection probably has not always been so effective as many people think. A lot of people assume that for the simple reason that they are permitted on the market, all types of products are of standard quality. This may not be so, even in this enlightened age.

The old rule which states that "if you don't know merchandise, be certain that you know your merchant," still is a good one. — WACIL McNAIR.

★ ★ ★

Today In History

By THE ASSOCIATED PRESS

Today is Sunday, Feb. 8, the 39th day of 1970. There are 326 days left in the year.

Today's highlight in history:

On this date in 1904, the Japanese beseiged Port Arthur in Manchuria. It was the beginning of the Russo-Japanese War.

On this date:

In 1587, Queen Mary, of Scots, was beheaded, charged with plotting the murder of Britain's Queen Elizabeth I.

In 1690, Mohawk Indians and French troops attacked Schenectady, New York.

In 1861, Arkansas troops seized the U. S. arsenal at Little Rock as Southern states were rebelling against the federal government.

In 1910, the Boy Scouts of America was formed.

In 1940, during the second World War, every tenth person was shot in two villages near Warsaw Poland — in reprisal for the deaths of two German soldiers.

In 1955, Soviet Premeir Georgi Malenkov resigned and was succeded by Marshall Nikolai A. Bulganin.

Ten years ago: In Moscow, Soviet Premier Nikita Krushchev and the visiting Italian President argued publicly over communism.

Five years ago: 84 persons were killed as an airliner crashed into the sea minutes after takeoff from New York's Kennedy International Airport.

One year ago: A leaking undersea oil well which had fouled Southern California beaches for 12 days finally was capped with a cement plug.

★ ★ ★

THE WEATHER

SNYDER TEMPERATURES: High reading Friday, 64 degrees; low reading 30 degrees; reading at 7 a.m. today, 49 degrees.

Northwest Texas: Clear to partly cloudy tonight and Sunday. A little cooler in Panhandle Sunday. Low tonight 25 in northwest to 50 in southeast. High Sunday 53 in northwest to 68 in south.

Northeast Texas: Considerable cloudiness and mild tonight and Sunday. Low tonight 46 to 52. High Sunday in 60s.

North Central Texas: Cloudy mornings, otherwise partly cloudy and mild tonight and Sunday. Low tonight 44 in northwest to 54 in southeast. High Sunday 65 to 72.

Southwest Texas: Partly cloudy and mild through Sunday except considerable cloudiness late at night and during morning. Cooler in north Sunday night. Low tonight 30 to 40 in north to 60 in southeast. High Sunday 65 to 75.

Southeast Texas: Considerable cloudiness and mild through Sunday with some nighttime and morning drizzle and fog. Low tonight 55 to 65. High Sunday 68 to 78.

South Central Texas: Considerable cloudiness and mild through Sunday with some nighttime and morning drizzle and fog. Low tonight 55 to 65. High Sunday 70 to 80.

West of the Pecos: Fair through Sunday. Mild, until turning a little cooler Sunday night. Low tonight 26 to 40. High Sunday 65 to 75.

Coast: East to southeast winds 8 to 18 knots through Sunday.

SCOUTING SKILLS — Boy Scouts who are members of the Order of the Arrow, a group that specializes in developing camping skills, spent the night on the Courthouse lawn Friday and gave exhibitions of their skills Saturday. From left, George Chamblee III, Jerry Rottler and Richard Sullenger are busy making a 36-strand rope. George and Richard are in Troop 177. Rottler is the assistant district scout executive.

Mideast Thrusts Endure Unabated

By HAL McCLURE
Associated Press Writer

TEL AVIV (AP) — The savage pattern of thrust and counter-thrust by Arab and Israeli forces continued unabated today with Egyptian war planes streaking across the Suez Canal to hit an Israeli outpost.

An Israeli spokesman said there were no casualties or damage in the raid on the waterway's northern sector.

A spokesman in Cairo said the planes strafed artillery positions and encampments in the area scoring "direct hits." He said all the planes returned safely.

The action followed Friday's violent land, sea and air engagements, in which two Israeli navy vessels were mined by Egyptian frogmen and an Egyptian ship was sunk by Israeli warplanes.

The Israeli chief of staff, Lt. Gen. Haim Bar-Lev, went on the state radio today to reassure the Israelis and to explain, "We have ceased fighting Egypt on a reprisal and counter-reprisal basis."

He conceded the Israelis might not have sunk the Egyptian navy ship, a minesweeper by Israeli account or a supply vessel by Egyptian, if it had not been for the frogmen attack on the Israeli ships in Elat.

Bar-Lev said the Elat incident did not signify a general improvement in the Egyptian armed forces.

As proof the Egyptians had not improved, he said the Egyptian air force did not interfere in the attack on the minesweeper in the Red Sea, even though it took two hours to send it to the bottom.

Bar-Lev thought the Elat attack could have been launched because of "despair and frustration" over continuous Israeli raids deep inside Egypt or to give a demonstration of military activity to the meeting of Arab states convening in Cairo today.

However, informed military observers said the Elat incident caught the Israelis completely by surprise.

The semiofficial Egyptian newspaper Al Ahram said today the two Israeli ships were being prepared for military operation against targets in the Gulf of Suez. It said both were armed and loaded with ammunition and both participated in Israeli assaults on Zaffarana and Shdwan islands.

The Middle East News Agency said all crew members of the ship sunk by the Israeli's were rescued.

Meanwhile, the Soviet Union accused Israel and the United States today of blocking a political solution to the Middle East conflict which it said could only be accomplished by "unconditional withdrawal" of Israeli troops from occupied territory.

An article in the official Communist party newspaper, Pravda, showed no weakening of Moscow's support of the Arabs.

Eades Rites Here Sunday

Mrs. Gladys Eades, 71, died at 12:10 p.m. Friday in Cogdell Memorial Hospital after a sudden illness. She was born May 6, 1898, in Pembrick Ky.

Funeral services are set for 2:30 p.m. Sunday in the First Baptist Church with Rev. Myron Crawford and Rev. O. L. Gober officiating. Burial will be in Snyder Cemetery under the direction of Bell Seale Funeral Home.

Pallbearers will be Clarence Payne, Robert Erwin, Floyd House, Mac Kruse, Leon Sterling, Joe Falls.

She married Edgar Eades, Nov. 20, 1921, in Ira. Mr. Eades and one son preceded her in death.

Survivors include a daughter, Mrs. L. C. Langford, of Hamlin; a sister, Mrs. Curtis Corbell of Snyder; a brother, Neal Henley, of Snyder; 3 children; 3 step - grandchildren; 10 step - great-chandchildren and 2 great - great - grandchildren.

Mrs. Eades was a member of the Baptist church.

Airline Struck In Protest To Hijackers

SANTIAGO, Chile (AP) — LAN-Chile ground and air crews struck the airline today to protest the shooting of hijackers of a plane loaded with passengers while it refuelled in Santiago.

The 12-hour strike paralyzed all LAN flights until midnight.

'After that we will meet to discuss what to do," one of the strike leaders said. "We demand guarantees that nothing of this sort is going to happen again."

The hijacking was Friday night.

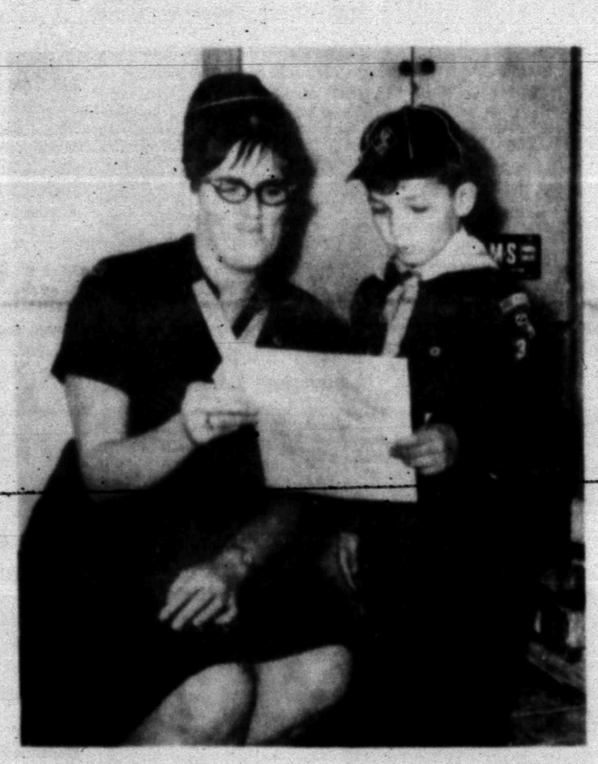

READ PROCLAMATION — Mrs. Clarence Wright, a Den Mother of Pack 36, and her son, Dennis, 9, a member of the Pack, read the proclamation Mayor Bobby McCormick signed Saturday morning, officially proclaiming this week Boy Scout Week in Snyder. The proclamation recognizes the work done by Cub Scouts, Explorer Scouts and other organizations affiliated with the Boy Scouts. Mrs. Wright's husband is Cubmaster of Pack 36.

Rogers Leaves On African Tour

By JOHN M. HIGHTOWER
AP Special Correspondent

WASHINGTON (AP) — Secretary of State William P. Rogers left today on a 16-day African tour with instructions from President Nixon to bring back facts and recommendations on which he can build a new African policy.

Nixon met with Rogers at a White House breakfast immediately before takeoff from Andrews Air Force Base.

Looking forward to the results of Rogers' 10-nation tour, Nixon said Rogers would report to the American people and the National Security Council upon his return and that his findings would provide the basis for "a new African policy."

At the airfield, Rogers made clear that he expects to do more listening than talking in his sessions with African leaders. He said he would be gathering "the views of the leaders, especially with respect to improving relations between the United States and the African nations.

Nixon said Rogers' trip marked the first time a secretary of state "paid a state visit to Africa."

The mission, Nixon said, indicates the "high priority this administration places on expected programs with Africa. This indicates the enormous importance of Africa—its 33 million people and 43 countries—to the future of the world, its peace and prosperity."

The trip is Rogers' third major foreign tour. It follows a trip last May to Vietnam and southern Asia and, a few months later, to the Pacific island chain from Japan to New Zealand.

Generally, the secretary plans to do more listening than talking during the journey, but there were reports he would offer some kind of outline of Nixon administration policies toward Africa in a Feb. 12 speech in Addis Ababa, the Ethiopian capital.

The trip schedule also includes two days in Nigeria where the scars of civil war are fresh.

Rogers will confer with Gen. Yakubu Gowon during the Feb. 19-20 visit. He is expected to give the general personal assurances the United States intends to handle its war relief programs to the former Biafran region in accordance with Gowon's policies.

Prior to the Nigerian segment of the trip Rogers plans to spend two days in the Congo capital of Kinshasa conferring with all U.S. ambassadors stationed in Africa.

Housing Money Policy Is Probed

By EDMOND LeBRETON
Associated Press Writer

WASHINGTON (AP) — Chairman Arthur F. Burns said today the Federal Reserve Board is studying ways to ease the effect of its tight money policy on the housing mortgage supply.

But, Burns told the House Banking Committee, the board will avoid action which might impair its general restrictive policy.

And he rejected proposals by committee Chairman Wright Patman, D-Tex., for a big injection of Federal Reserve funds into the mortgage market.

Burns, in his first appearance as board chairman before the committee, conceded that housing is suffering more than other sections of the economy from scarcity of credit and high interest. But he contended, in prepared testimony, that government actions had helped keep the impact from being as severe as in 1966.

"The Federal Reserve Board supports the continued large-scale extension of credit by specialized housing finance agencies, such as Federal National Mortgage Association and the Federal Home Loan Bank, under current conditions . . . ," Burns said. "We do not favor, however, tapping Federal Reserve credit for the support of a restructuring of credit flows, no matter how worthwhile the immediate objective may be."

He said special-purpose lending for housing would lead to demands for other special-purpose operations and would require the Federal Reserve to sell Treasury securities, weakening the market for these.

The alternate course of absorbing the extra credits with a money increase, he said, "could lead to a disastrous inflation."

STAR GAZER

By CLAY R. POLLAN

Your Daily Activity Guide According to the Stars.

To develop message for Sunday, read words corresponding to numbers of your Zodiac birth sign.

ARIES MAR. 21 – APR. 19	1 Not	31 Give	61 Delivering
1-13-26-36 50-61-82-88	2 Answer	32 Could	62 Brings
TAURUS APR. 20 – MAY 20	3 Visit	33 Good	63 May
11-21-32-43 46-68-81-90	4 Money	34 That	64 To
GEMINI MAY 21 – JUNE 20	5 Quiet	35 Special	65 Or
10-18-31-42 51-64-70	6 Word	36 Day	66 Nice
CANCER JUNE 21 – JULY 22	7 Don't	37 By	67 Unawares
9-17-28-40 52-57-67	8 Friendly	38 Be	68 Spend
LEO JULY 23 – AUG. 22	9 Trends	39 The	69 Near
33-54-65-66 73-75-78	10 Facts	40 May	70 Gossip
VIRGO AUG. 23 – SEPT. 22	11 Erotic	41 Is	71 People
6-15-25-34 49-60-79-86	12 To	42 The	72 Need
LIBRA SEPT. 23 – OCT. 22	13 A	43 Make	73 Gift
7-19-24-37 48-59-71	14 Effort	44 Surprises	74 Be
SCORPIO OCT. 23 – NOV. 21	15 Comes	45 Prepared	75 May
3-20-30-41 55-72-84-89	16 Outlook	46 You	76 In
SAGITTARIUS NOV. 22 – DEC. 21	17 Or	47 Problem	77 Store
2-12-23-35 47-58-69	18 Will	48 Pessimistic	78 Arrive
CAPRICORN DEC. 22 – JAN. 19	19 Be	49 Helps	79 Money
4-16-27-38 45-56-80-85	20 Someone	50 For	80 Take
AQUARIUS JAN. 20 – FEB. 18	21 Desires	51 Lie	81 Too
8-22-44-63 74-76-77	22 Little	52 Catch	82 An
PISCES FEB. 19 – MAR. 20	23 A	53 Scenes	83 Bess
5-14-29-39 53-62-83-87	24 Influenced	54 News	84 Of
	25 Unexpectedly	55 In	85 Advantage
	26 Good	56 To	86 Matters
	27 Brightens	57 You	87 Results
	28 Events	58 Is	88 Ultimatum
	29 Behind	59 Uninformed	89 Sympathy
	30 Who	60 In	90 Much

Good — Adverse — Neutral

Violence Erupts In Northern Ireland

BELFAST, Northern Ireland (AP) — Security officials said extra patrols of British troops would be on duty today at civil rights demonstrations in Belfast and five other Northern Ireland towns as a result of an outbreak of violence Friday night.

However civil rights demonstrations planned in Londonderry and two other towns were cancelled after the flareup in Londonderry in which five soldiers and one civilian were injured. Newsmen said it was the most violent outburst since demonstrators battled police with guns and fire bombs in the Roman Catholic Bodside district last August.

The marches today were planned to protest the Public Order Act which went into effect Thursday. The act bans the carrying of firearms and the occupation of buildings.

In Belfast, the Peoples' Democracy, a revolutionary socialist group, has threatened to take over a public building today to test the law.

In Londonderry Friday night steel-helmeted British troops kept civil rights demonstrators from mingling with supporters of the Rev. Ian Paisley, after Paisley addressed some 1,300 persons in the city's Guildhall. Police escorted Paisley from the hall.

The troops tried to drive the crowd into the Bogside, but were forced to retreat in a hail of stones. Demonstrators erected two barricades, but one was broken down by an Army truck.

British troops moved into Northern Ireland last summer when friction between Protestants and Catholics erupted into rioting that left 20 persons dead and hundreds injured.

Auto Tag Sales Brisk

Sale of auto license tags was off to a brisk start at the county tax office, Don Adams, county tax assessor - collector, reported.

Adams reminded that the license plate sale process may be speeded up considerably if vehicle owners bring the notices mailed out several weeks ago from Austin. These notices have the required information and eliminate the necessity for typing of receipts at the county tax office.

Those who do not have the notices must bring their car title and last year's registration receipt in order to purchase tags.

Seale Files For Council

Bill Seale has filed for a place on the city election ballot as a candidate for Councilman Place 6.

The city election is scheduled for April 7, and three councilmen and a mayor will be elected.

Seale, owner of Bell - Seale Funeral Home here, is the third candidate to file with the city secretary. Earlier, Councilman Joe Sentell, Place 2, had filed for re-election, and William A. Vestal had filed as a candidate for Councilman, Place 4. Jim Kincaid Place 4, and Rayburn Burgess, Place 6, have indicated that they will not seek re-election.

Mayor Bobby McCormick, who will complete his first term in that office, is expected to file for another term.

COSDEN FIRE — Smoke boils from refinery of Cosden Oil & Chemical Co. at Big Spring following an explosion Friday which injured a score of workers, three of them seriously. Fire damage was confined to a small area, although windows were shattered blocks away. (AP Wirephoto)

'Young' acting hubby— What can wife do?

By Abigail Van Buren

(c 1970 by Chicago Tribune-N. Y. News Synd., Inc.)

DEAR ABBY: What is an old lady supposed to do when she's married to an old man with young ideas? I am 69 and Ollie is 72.

Right now he has two ladies on the string. One is about 60 and lives across town. The other lives right next door. She's about 50 and doesn't have the brains she was born with.

Ollie recently went to his doctor for a physical and came back saying the doc told him he'd never seen a man Ollie's age in such good shape! Just like a boy of 25!

How old does a man have to be before he slows down, Abby? He doesn't bother me, thank heavens, but we have only one car and he's always using it. BALTIMORE

DEAR BALTIMORE: Eventually Father Time will blow the whistle on Mother Nature, so be patient. And in the meantime, demand a 50-50 arrangement with the car.

DEAR ABBY: We have two boys, 12 and 14. My husband opened a savings account for each of them when they were very young, and each year he puts several hundred dollars into their accounts, plus the money they receive for birthdays, Christmas, etc.

Our problem is trying to get the boys to earn money and save it on their own. What little they do earn they'd fritter away on pop, candy, records, and foolishness if their father did not insist that half of every dollar earned must go into the bank. This gives them very little incentive to earn. They say, "What for? Daddy will only make us put it in the bank."

What do other parents do? Have you any suggestions?

CONCERNED MOTHER

DEAR MOTHER: All children live for today and the future seems unreal to them. The "I want it now" attitude is the hallmark of immaturity. Train your children to save. If they resent it, so what? When they're older they'll realize how nice it is to have a nest egg instead of a goose egg.

DEAR ABBY: The pompous explanation from the Doctor of Philosophy concerning the origin of the word "cop" proves that if one reads long enough he can hear anything.

The history of this term is far less complicated than the etymologist would lead us to believe.

Before the turn of the century, a Chicago mayor was engaged in wheeling and dealing in several areas, chief of which was his notorious involvement in copper stocks.

The press began to refer to him as "Copperstock H——," and eventually his equally tainted policemen were called "coppers." In keeping with American style, the term was soon shortened to "cops" and the name caught on nation-wide.

As the Ph. D. explained in his letter to you, etymology is indeed a science, but now and then a smattering of history is helpful, too. Respectfully, CHARLES CARSON

CONFIDENTIAL TO "HURT": Many use "humor" to hurt others. [Kidding on the square.] Don't waste too much time on a man who persistently "jabs" you with unkind remarks—even in jest. The grave of love is dug with little digs.

What's your problem? You'll feel better if you get it off your chest. Write to ABBY, Box 69700, Los Angeles, Cal. 90069. For a personal reply enclose stamped, addressed envelope.

Hate to write letters? Send $1 to Abby, Box 69700, Los Angeles, Cal. 90069, for Abby's booklet, "How to Write Letters for All Occasions."

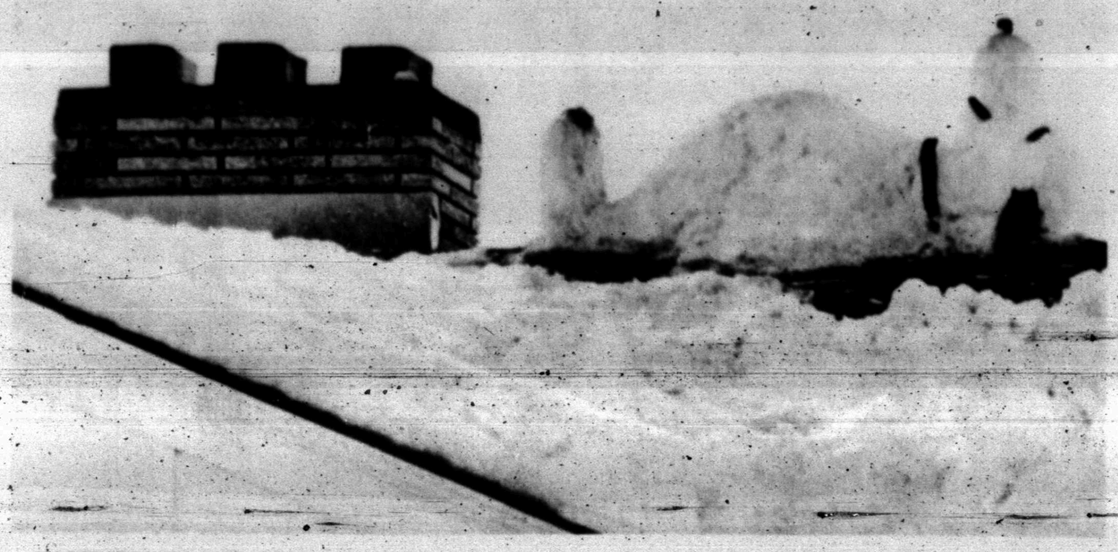

HAPPINESS IS WARM FEET—Dr. Paul Belevedere, his son J.P., 11, and Mrs. Belvedere, have the cartoon character, Snoopy, on the snow-covered roof of their Minneapolis home. They put Snoopy's feet toward the chimney to keep his feet warm. Happiness is warm feet in a Minnesota winter, Charlie Brown. (AP Wirephoto)

Crook Attacks US Education System

WACO, Tex. (AP) — Former U.S. Ambassador William H. Crook said Friday that the educational system of America has not kept up with the technological advances of industry.

Crook spoke during Baylor University's 125th anniversary week celebration.

Crook told the audience that private and church-related institutions might easier compete with the industry-owned educational institutions of the future because it might have more freedom to innovate and change.

Existing universities should not feel threatened by industry's move into the educational field, he said, but to accept it as a challenge to innovate and destroy some of the traditions and myths that have plagued education in the past.

Crook decried the myth of blaming today's student for poor education, saying that youth are often made the scapegoats for a sluggish system.

The majority of today's students mature earlier, accept responsibility more readily, think deeper and have a better value system than those of preceding generations, Crook said.

Speaking on the educational aspect of the anniversary theme of "Toward 2095: Dimensions of the Human Quest," Crook came to Baylor to help the university celebrate its anniversary as the oldest institution of higher education in continuous service to the state.

A graduate of Baylor, Crook has held numerous presidential appointments, including director of VISTA and assistant director of the office of economic opportunity.

He predicted that industry will soon move into the field of higher education purchase colleges and universities and, as a result, stimulate a reformation in America's higher education system.

Crook is chairman of the board of Translinear, Inc., an educational and publishing firm based in Austin and Washington, D.C.

The U.S. ambassador to Australia until last year, Crook said industry already is beginning to investigate the possibility of buying educational institutions and applying sound business techniques to university administrations.

Baylor will conclude anniversary week activities today with a banquet in the drawing room of the Baylor Student Union Building. Bill Moyers, publisher of Newsday and former press secretary to president Lyndon Johnson, will be the guest speaker.

Snyderites Get Advanced Credit

ABILENE — Two Snyder students are among 247 students at Abilene Christian College who earned at least three semester hours of college credit by examination this fall.

Nancy Miller, daughter of Mrs. Zula Miller of 2805 Avenue Y, earned three hours of advanced credit in music theory.

Debbie Minick, daughter of Mr. and Mrs. William Minick Jr. of 3615 Avenue B, earned three hours of credit in English.

Both are 1969 graduates of Snyder High School. Miss Miller is a sophomore math education major. Miss Minick is a freshman home economics major.

Ex-Snyderite Critical; Son Dies In Fire

A former Snyder resident suffered critical injuries and her small son perished early Friday following an explosion in a Plano home.

Mrs. Walter Ripple, the former Susan Free, was in Richardson General Hospital at Richardson for treatment of injuries she sustained while trying to escape the fire and smoke after a hot water heater exploded.

Her son, Mark Alan Ripple, 11 months old, suffocated before he could be rescued.

Mrs. Ripple is the daughter of Mr. and Mrs. Ed Free, and her mother is a teacher in Snyder Public Schools.

Funeral services for the child are due to be held Monday at Plano.

Snyder Sailor Is On USS Midway

Navy Firemen Apprentice Fred Sanchez, son of Mr. and Mrs. Fred R. Sanchez of 1409 Avenue M, Snyder, is serving aboard the aircraft carrier USS Midway, which was recommissioned during ceremonies at San Francisco Bay Naval Shipyard.

First commissioned in 1945, the Midway was decommissioned to be extensively overhauled. After completion of the modernization, the ship will be able to handle the newer aircraft being planned by the Navy.

The U. S. Jaycees Annual Meeting will be held in St. Louis, Missouri in 1970. This will mark the organization's 50th anniversary, in the city where it was founded in 1920 by Henry Giessenbier.

Lt. Reed On Nuclear Sub

Navy Lieutenant Michael P. Reed, son of Mr. and Mrs. Harry H. Reed of 2900 Westridge Drive, Snyder, helped mark the 15th anniversary of nuclear power in the U. S. Navy while serving aboard the nuclear - powered submarine USS John Adams homeported at Bremerton, Wash.

This year marks 15 successful years since the submarine USS Nautilus transmitted the famous message "underway on nuclear power." Since then the Navy's nuclear - powered fleet has grown to eight - five submarines and four surface vessels.

The Atomic Energy Commission was requested to undertake the design, development and construction of a nuclear reactor for use in a submarine in 1947. Now, 22 years later, the Navy has 44 attack and 41 Fleet Ballistic Missile submarines with 20 more attack submarines presently under construction.

Nuclear-powered submarines are capable of extended submerged operations with almost unlimited cruising range, limited only by the endurance of the crew.

Angry Customer Changes Mind

NEW YORK (AP) — Frustrated by sarcastic complaints that she receives from telephone users, a telephone operator invited the customers to her office.

"Operators are human like everyone else," Mrs. Rebecca Harvey, the chief operator at the northern Manhattan branch of New York Telephone Co., explained Friday to the visitors.

The erstwhile angry customers expressed sympathy for the operators' plight as they listened to one indignant caller insist that a call could be put through even though he was missing the last three digits.

Speaking Contest Finalists Named

Names of seven finalists in the Government In Action Youth Tour Oratorical Contest sponsored by Midwest Electric Cooperative in Roby were named this week by Don Waddell, Members Service Director.

Winners, whose oratory on the subject, "A Youth Looks At His, or Her, Country," qualified them for final consideration by a committee of judges are Randy Roemisch and Joyce Warren of Hermleigh; Greg Carter and Kathy Martin of Snyder; Neil Leach and Aletha Morgan of Roby; and Debra Elmore of Hamlin.

The seven young people will be interviewed Feb. 16 at 7:30 p.m. in the Willie Wiredhand Room at Midwest Electric Cooperative by a judging panel consisting of the following persons: Ken Loyd, Texas Electric Cooperatives, Austin; Joe McCaleb, Speech Teacher, Sweetwater High School; and Mrs. Pat McKennon, former speech therapist, Sweetwater.

From the finalists, one boy and one girl will be elected as winners of an expense - paid trip to Washington, D. C., with the Texas Electric Cooperatives' Youth Tour in June.

The final judging will be based on knowledge of subject, speaking ability, poise, personality, and appearance.

The youth group will travel to Washington by chartered buses. Participants will be chaperoned by six adult couples.

During the four days in the nation's capitol city, the young people will visit various governmental agencies and sites of historical significance. They will visit the U. S. Senate and House, U. S. Department of Agriculture, Congressmen and Senators from their districts, the Arlington National Cemetery, and many other sights of interest.

Each participant of the Youth Tour will be given a set of 50 color slides showing the highlights of the Washington Trip. The youths will use the slides in reporting highlights of their trip to local groups, service clubs, church groups, and any other organization desiring an interesting program for its meeting.

Joint Collection Of Taxes Ok'd

BIG SPRING, Tex. (AP)—The Big Spring city charter does not require amendment to permit joint collection of county and city taxes, the attorney general has ruled.

The Big Spring Chamber of Commerce has endorsed joint collection of taxes by Howard County and Big Spring as an economy measure.

Atty. Gen. Crawford Martin said the fee to county commissioners court should not exceed one per cent of the amount of taxes collected by the county.

In many of the early gliders, the pilot hung suspended by his armpits and his legs served as undercarriage in landing.

HOSPITAL NOTES

ADMISSIONS: Judy Ledman, Rt. 1, Delthi, Indiana; Martha Ledman, Rt. 1, Delthi, Indiana; William Ledman, Rt. 1, Delthi, Indiana; Evelyn Ledman, Rt. 1, Delthi, Indiana; Kenneth Ledman, Rt. 1, Delthi, Indiana; Claude Gillum, Rt. 1, Hermleigh; Guy McKeown, 801 Twenty-fourth; Clyde Newton, 1603 Ave. N; McCoy Powell, Rt. 3; Odessa James, 3301 Ave. M; Dora Hull, Rt. 3.

DISMISSALS: Wanda Laurens, Betty Clayton, Mrs. Clee Tippens and baby boy, Dicey Tate, Windell Davis, Kenneth Pierce, Ruby Young, Cone Merritt, Gladys Dieball, Walter Holmes, Mathis Kuss, John Wilson, Clyde Bagwell.

BIRTHS

Mr. and Mrs. Patricio Martinez, 809 Twenty - first, are the parents of a 6 lb. 7½ oz. baby boy, born at 7:23 a.m. Feb. 5.

Great Plains Program Is 12 Years Old

Nearly 2 million acres of unsuitable cropland have been returned to grass and more than 1 million acres of depleted and damaged rangeland have been reseeded under the Great Plains Conservation Program.

The Great Plains Conservation Program is now 12 years old. More than 31,000 farmers and ranchers in 424 counties of the 10 Great Plains States have participated in the conservation program.

Authorized by Congress in 1956, the program enables Great Plains landowners to minimize the effects of drought and other emergencies through cost-sharing and technical aid from the Soil Conservation Service.

Legislation signed by President Nixon on Nov. 19 extends the Great Plains Program to 1981. It also adds cost-sharing for fish and wildlife developments, recreation facilities, and the abatement of agriculture related pollution to the more than 40 conservation practices available to landowners. Among these are: Livestock water development, brush control, cross fencing, terracing, waterways and 40 pounds. About 50 farmers and ranchers in Borden and Scurry counties are now participating in the Great Plains Conservation Program.

Bibles For Burma Project Launched

SPRINGFIELD, Mo. (AP) — The Assemblies of God, an evangelical denomination, has launched a $5,000 fund-raising project to supply Bibles for Burma, a Buddhist country closed to Christian missionaries since 1966.

The first scientific census of modern times was that taken in New France in 1666.

Jewish Youth Interest Revived

NEW YORK (AP) — On the basis of reports from synagogues across the country, the president of the Jewish Theological Seminary of America says there is a "reviving interest" among Jewish youth in religious values.

Dr. Bernard Mandelbaum attributes the upsurge in part to youthful response to "injustice generally and its particular manifestations" in Arab hostilities against Israel.

THE SNYDER DAILY NEWS

Published Sunday morning and each evening except Saturday by the Feather Printing and Publishing Co., Inc., at Snyder, Texas 79549.

Entered as second-class matter at the Post office at Snyder, Texas.

SUBSCRIPTION RATES: By carrier in Snyder 35 cents per week $1.50 per month. By mail in Scurry and adjoining Counties, one year 19.95. Balance of Texas one year $12.50. All other States $15.00.

MEMBER OF THE ASSOCIATED PRESS.

The Associated Press is exclusively entitled to use for republication all news dispatches in this newspaper, also local news published herein. All rights reserved for republication of special dispatches.

King's
Unmistakably the finest for your Valentine
Say "I Love You" with a glamorous gift heart of wonderful King's Chocolates . . . the gift of lovers since 1908
Gift Hearts of Fine Chocolates from 50¢ to $25.00
SNYDER DRUGS
Big Spring Highway Phone 573-9333

For Your Valentine
NEW! GENERAL ELECTRIC FRONT LOAD PORTABLE DISHWASHER

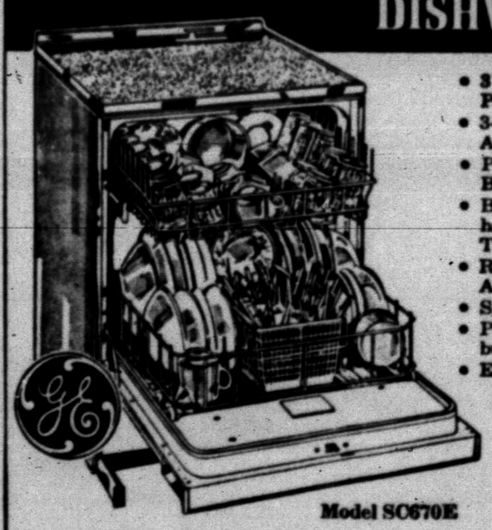

- 3 Wash Cycles . . . Daily Loads, Pots and Pans, China-Crystal
- 3-Level Thoro-Wash . . . Power Arm, Power Tower, Power Shower
- Portable now . . . Converts to Built-in Later.
- Built-in Soft Food Disposer. No hand rinsing and scraping . . . Just Tip Off Large or Hard Scraps.
- Rinse-Glo Automatic Rinse Agent Injector
- Spun Gold Conolite Top.
- Portable Now . . . converts to built-in
- Exclusive Retracting Stabilizers

Model SC670E
ONLY $239.95
CUPID SUGGESTS
Roe's Highland Shopping Center Phone 573-3402
FURNITURE & APPLIANCE

JACK'S FAMOUS FRIED CHICKEN
EAST HIGHWAY
Call For Orders 573-9913

PRESCRIPTION DRUG STORE
OPEN TODAY
SUNDAY HOURS 9 to 11 a.m.—2 to 6 p.m.
SNYDER DRUGS
Big Spring Hwy. 573-9333

Mr. Bankmore Says . . .

EACH of our bank patrons is important to us. Wether you visit for savings, checking, money orders, a loan, safe deposit box, Travelers Checks, we strive to serve you with friendly, considerate care. Visit us often . . . at West Texas State Bank.

INSURED BY FEDERAL DEPOSIT INSURANCE CORPORATION TO THE MAXIMUM OF $20,000 FOR EACH DEPOSITOR.

FOR YOUR CONVENIENCE
WEST TEXAS STATE BANK
SNYDER, TEXAS
WE ALWAYS HAVE TIME FOR YOU

BAND SWEETHEART — Peggy Patterson, standing center, Snyder High School Band Sweetheart, is shown at the band banquet Friday night with her escort, Rocky Land, standing left, and the Band Booster Club President, Bob Bell. Seated in the foreground from left are Band Director Don Eiring, Mrs. Eiring, Mrs. Bill J. Hood and Bill J. Hood, Supt. of Schools.

ANNUAL BAND BANQUET — Members of the Snyder High School Band were honored at their annual banquet Friday night at the Martha Ann Woman's Club.

College Board To Attend Session Monday At Austin

Members of the Scurry County Junior College District Board of Trustees will attend the 29th annual meeting of the Association of Texas Junior College Board Members and Administrators Monday and Tuesday at Austin.

Dr. Robert L. Clinton Jr., president of the Scurry County Junior College District, will be the speaker at the Monday luncheon. Dr. Clinton will continue to serve as associate commissioner for junior colleges, Coordinating Board, Texas College and University System, until he begins his full-time duties with the Scurry County Junior College District about April 1.

He will speak to the board members and administrators on "Retrospect and Prospect."

The meeting is sponsored by the association and The University of Texas. About 300 board members and administrators are expected to attend.

Dr. C. C. Colvert, professor of educational administration and a consultant in junior college education at UT Austin, explained that the meetings began as a summer program for junior college presidents and faculty members. As the programs grew the association was formed, and meetings began on a yearly basis, he said.

The conference begins Monday at 9 a.m. with a three-member panel on "Boards of Trustees and Administrative Relationships."

Panel members will be Jenkins Garrett of Fort Worth, president of the Tarrant County Junior College District and member of The University of Texas System Board of Regents; Dr. Bill Priest, chancellor of the Dallas County Junior College District, and H. K. Eckart, president of the board of trustees of the College of the Mainland, Texas City.

"Passing the Establishment of Junior College District and Bond Issues" will be the second panel topic.

Participants will be Dr. John McGivney, chairman of the board of regents of Galveston Community College; Bob Thornton, chairman of the board of trustees of the Dallas County Junior College District, and Fred C. Latcham, chairman of the board of trustees of Bee County Junior College.

An afternoon panel will focus on "The Junior College Student — His Rights and Responsibilities." Discussants will be Dr. Joe Joe Rushing of Fort Worth, president of the Tarrant County Junior College; Dr. Richard Strahan of Baytown, president of Lee College, and Dr. Truman Wester of Denison, dean and vice president of Grayson County Junior College.

The second topic will be "Teacher Organizations and Implications for Boards of Trustees and Administrators." Giving his views will be Dr. Jack Mears, professor of higher education at New Mexico Highlands University and former president of Cerritos Junior College in California.

Dinner speaker will be Dr. Raymond E. Schultz, professor of Junior College Education at Florida State University. "A Time to Look Back: A Time to Look Ahead" will be his topic.

Tuesday morning conference delegates will explore the federal picture in vocational education. Speakers will be Dr. Luis Morton of Killeen, president of Central Texas Junior College, and John Gumple, director of vocational education programs of the Texas Education Agency.

The conference concludes Tuesday with a short business meeting.

Mendoz Indicted In Coed's Death

SAN MARCOS, Tex. (AP)—Rudy Mendoz, 19, was indicted Friday by the grand jury on on charges he raped and stabbed to death a 21-year-old university coed.

The body of Martha Sue Thompson, a Southwest Texas State University student from Port Lavaca, was found Dec. 11 in the Blanco River. She had been raped, stabbed 26 times and her skull was fractured.

Mendoza, an unemployed laborer, gave a statement to officers, Texas Ranger Joe Davis said.

Collision In Fog Kills Two

SANTA ANNA, Tex. (AP)—A collision in dense fog near here in Central Texas killed two women and injured a man seriously Friday.

The crash took the lives of Mrs. Burr Alter, 50, of Brownwood and Mrs. Sallie Anderson, 49, of Coleman. Mrs. Alter's husband was reported in critical condition.

3 Bandits Routed By Neighbors

DALLAS (AP) — Neighbor merchants unlimbered their guns Friday and routed three bandits whom liquor store owner Harold W. McBride, already wounded gravely, was begging to spare his life.

Police said McBride survived only because of quick help from James H. Bunch, 49, a gas station employe, and Lawrence Kuykendall, 56, assistant manger of a drivein food store.

Three robbers pistol whipped McBride, shot him in the chest and looted the till before Bunch stepped into the uneven fight, pistol in hand.

Bunch said he became suspicious as the trio entered McBride's store and arrived there as they attacked him. Bullets from Bunch's gun dropped one of the intruder dashing toward the door with the money, inflicting wounds in his left eye and back.

A second robber traded shots with Bunch before the gas station man retreated to pick up another handful of ammunition.

Leaving their fallen confederate, the other two bandits fled.

Kuykendall, who grabbed a pistol as he heard shots, stepped out and fired once at close range before his weapon jammed. He said one of the fleeing men staggered and fell against a telephone booth.

Police found a blood stain there later.

A search for the pair con- officers the license number of a tinued today. A witness gave car in which one of the men fled with two women.

McBride, 59, and the wounded robber, not identified at once, were taken to the same hospital.

Nine Wells Drilled

AUSTIN (AP)—The drilling of wildcat oil wells in Texas has moved ahead of last year's pace, but the drilling of wildcat gas wells is lagging, the Railroad Commission said Saturday.

The commission said nine wildcat oil wells were drilled during the past week, raising the year total to 36, or four more than a year ago. The new wildcats included four in the Midland District, and one each in the Houston, Wichita Falls, Abilene and San Antonio districts 1 and 2.

Ten wildcat gas wells were drilled, including seven in the Corpus Christi District and one each in the Houston, Abilene and Kilgore No. 6 districts. That raised the year total to 54, or 25 fewer than a year ago.

The commission said 98 oil wells and 47 gas wells were completed during the week for yearly totals of 545 and 189, or 42 more oil wells than a year ago and 111 fewer gas wells.

The commission said 203 wells were plugged during the week, including 78 dry holes.

COMPLETES TRAINING — Airman Apprentice Whitt L. Boren, has completed basic training at the Naval Training Center in Orlando, Fla. After a two-weeks leave, he will report to NATTC, Memphis, Tenn., for 26 weeks of training in avionics school. He is the son of Mr. and Mrs. Cecil J. Boren, 3774 Avondale.

Trudeau Meets With Students

OTTAWA (AP) — Clutching daffodils from an admirer, clad in a powder-blue turtleneck shirt and wearing love beads, Canada's Prime Minister Pierre Elliot Trudeau met with a student group Friday night and fielded questions ranging from marijuana to U.S. ownership of Canadian industry.

Trudeau said there was "no preconception in the cabinet" on the marijuana but added: "The world is so exciting I get my high from inside."

He also said that many Canadians who urge the government to limit U.S. investments "are not always willing to pay the price," which woulld be a lower standard of living or dependence on other countries for capital.

Along the same lines, Trudeau repudiated recommendations that Canada limit the number of American professors in its universities, saying, "I'm not afraid of the competition of ideas. If the teachers are good I don't care if they're from Patagonia."

Stagecoach lines had their beginnings in England, prior to 1700. Under the most favorable weather and road conditions, a stagecoach might travel from 60 to 75 miles in a day.

Rule to remember: fill cake pans only half full.

Heartbroken Steward Jumps Overboard

SOUTHAMPTON, England (AP) — Heartbroken ship's Steward Francis Sayer jumped over the side of a liner in the mid-Pacific after a girl turned down his marriage proposal, a Board of Trade inquiry was told.

The girl, who left the British liner Himalaya in New Zealand, was not named in the inquiry when the ship docked in Southampton Friday.

One crewman said he struggled with Sayer, 22, and tried to prevent him from jumping over the rail. The liner, which was near the Tongan Islands, turned back and searched the area for three hours without success.

LOSE UP TO 10 LBS IN AS FEW AS 10 DAYS ON GRAPEFRUIT DIET

HOLLYWOOD, CALIF. (Special) — This is the revolutionary grapefruit diet that everyone is suddenly talking about. Thousands of copies have been passed from hand to hand in factories, plants and offices throughout the U.S.

Because this diet really works. We have testimonials reporting on its success. If you follow it exactly, you could lose up to 10 lbs. in as few as 10 days. Then you will start dropping weight on approximately the 5th day and thereafter until the 10th day. Then you will lose every few days until you get down to your proper weight.

Best of ALL there will be no hunger pangs. Revised and enlarged, this diet lets you eat your fill with formerly forbidden foods, such as high protein foods — steak, roasts, chicken, sea foods, bacon, sausage, eggs and still lose weight. This is the same diet used by famous TV and movie stars with much success. The secret behind this "quick weight loss" diet is simple. Fat does not burn fat. And the grapefruit juice in this diet acts as a catalyst (the "trigger") to start the fat burning process. You fill yourself on the permitted food listed in the diet and still lose unsightly fat and excess body fluids. A copy of this startling successful diet can be obtained by sending $2 to

Citrus Diet Plan
2211 W. Jefferson
L.A., Calif. 90018

Money back guarantee if after trying the diet you have not lost weight to your satisfaction, simply return the diet plan and your $2 will be refunded promptly and without argument. Tear out this message as a reminder. Decide now to regain the trim attractive figure of your youth.

Texas Bar Asks New Regulations

AUSTIN (AP)—The board of directors of the State Bar of Texas has recommended tighter screening procedures that could make it harder to become a lawyer.

Changes should be made "in order to insure maintenance of the traditional high requirements for character," the directors said Friday.

They also said they believe applicants for admission to the bar should be guaranteed to "Have good moral character by having systematic investigation of their background by a central agency."

David Grant, the bar's general counsel, said it would take action by the Supreme Court and the legislature to change the procedures for admission to the bar.

The directors recommended that the bar, the court and the State Board Of Law Examiners write new regulations "that may be needed to improve present procedures."

In a statement, the directors said Texas accounts for one out of every 16 new lawyers licensed in the United States, and about 1,000 attorneys are admitted to the Texas bar each year. The bar now has 20,000 members.

Prospective lawyers must pass entrance examinations and get recommendations from hometown attorneys before they can be admitted to law school After graduation they must pass a tough bar examination and be approved by a committee of local lawyers before they can be admitted to the bar.

Grant was asked if any specific problems had led to the bar's recommendation.

He referred to the one in 16 ratio and said "we can logically assume our procedures are more lax than in other jurisdictions. . . . . we can't account for why one out of 16 lawyers admitted each years comes from Texas. There must be some reason for it."

For one thing, he said, a person can become eligible for admission to the bar by studying for 27 months in an approved lawyer's library and then passing the bar examination. Some other states require a college degree, he said.

He said a lawyer sometimes signs a law school recommendation without knowing the applicant and that local committees have been known to be "notoriously lax."

Military Families On Welfare

WASHINGTON (AP) — At least 42,000 U.S. military families are living below the poverty level and about 12,000 of that number are on the nation's welfare roles, the Defense Department says.

The Pentagon adds, however, that the most cases "result from abnormal family situations not unique to military service, but representative of society as a whole and are unrelated to the leivels of military compensation."

There are about 3.3 million men and women in the uniformed military.

The Defense Department study, announced Friday, was requested by Sen. Clifford P. Case, R-N.J., and Rep. John Monagan, D-Conn. They complained, however, that the survey didn't reflect the extent of the problem.

The Associated Press had written last October that its own study showed welfare agencies across the country were helping support service families, especially in cases where the breadwinner is overseas.

The Pentagon conceded its totals could be low since only 34 states provided figures when questioned by the Defense Department.

Grant Approved For Midland

AUSTIN (AP)—Gov. Preston Smith Thursday approved a supplemental grant of $16,980 in federal funds to the Midland Children's Education League Inc.

The grant, funded under the Economic Opportunity Act, authorizes continuation of a full year, part day, head start program through March 31. The private, non-profit program now serves 180 children from 3 to 5 years of age.

One Texan On Latest Casualty List

WASHINGTON (AP) — The Defense Department announced Friday the names of 11 servicemen killed in action in the Vietnam war.

Included was Spec. 4 Charles L. Riddle, husband of Elaine A. Riddle, 9015 Slay St., Dallas.

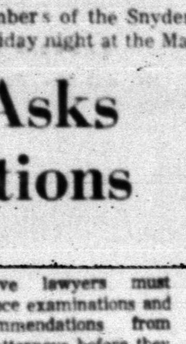

Hi! I've got red legs.

I've also got white legs and pink legs. And they go all the way up to my waist. I wear the red ones with my plaid dress. And the white ones with my new spring coat. And the pink ones with my pink party dress. And you know where I got them all? At my favorite store. Daddy says next to mine and Mommie's, they've got the snazziest legs in town.

TOT-2-TEEN

2520 Ave. R — Phone 573-6770

Anthony's
C R ANTHONY CO

SPRING FABRICS

A beautiful group of fine fabrics that include polyester and cotton blends and 100% cottons. New patch work effect patterns, woven jacquard surface interest and the important monotone prints. All 45 inch widths.

1.98 YD.

Steal the show where ever you go in fashions you make with fabrics from Anthony's.

Bonded Orlon® Acrylic Fabrics

special purchase of up to 3.99 values

Knits are in the fashion picture BIG for spring. These beautiful pastel and fashion brights will make your wardrobe a success. 60" wide

$3. YD.

Carlye

Carlye skirts the geometric issue with a round of box pleats, dramatizes a long lean torso with button-trimmed patch pockets and brass-buckled white leather belt. In wonderful all-climate Dacron® Polyester Knit.

West Side Of Square

Gray's Style Shop

Singing Sensation Is 'Starstruck'

By MARY CAMPBELL
AP Newsfeatures Writer

NEW YORK (AP) — Karen Wyman, 17-year-old singer from the Bronx, is as starstruck as if she didn't have a foot in the door of stardom herself.

She got so excited at meeting Dean Martin when she was a guest singer on his TV show that her neck turned red and blotchy.

"The most fun now is going to night club openings, meeting celebrities there and talking to them," she says. "Some people say they're phonies. You get a few phonies, but that's all. It's the way I want to spend the rest of my life; it's glamorous and exciting. Every girl my age doesn't have it. I'm going to have a real great life ahead of me—and if it doesn't go well, I can look back and remember all the exciting things I did at 16 and 17.

"The really most exciting thing is going to be when somebody recognizes me on the street!"

After she had sung on the Dean Martin show, Miss Wyman says, "I went into his dressing room because I wanted him to sign my script book. He was sitting there with his collar open, wearing glasses, reading a newspaper. I thought, 'Oh, he looks so human.' He said, 'You sing wonderful. Would you like some gum, life savers, soda, a peanut butter sandwich?'

"I said, 'Well, I have to ask you one more favor. My Aunt Becky is dying to have your autograph too.' He like cracked up.

"When I went out there to do the show, I was afraid everyone was going to treat me like they're all above me and I was going to feel like an idiot. But they were nicer to me than they were to each other. They put my name on my dressing room and gave me a script book in leather and put my name on it. I was thrilled by it all."

Miss Wyman's parents took her to a voice coach when she was 9. He told her to come back in five years and she did. "He was firm on timing and diction and I had to get rid of the Bronx accent." She also changed her name from Weinman to Wyman and dieted away 15 pounds.

"After a year he told me there was nothing more he could teach me, everything is natural. So he said, 'Let's make a demo record.' It sat around awhile, then he sent it to somebody he knew in Los Angeles. As a favor that guy gave it to the producer of Dean Martin's show. He liked it but everything got held up by a musicians' strike, then finally I flew out for a live audition and got on the show."

The Ed Sullivan producers were shown a kinescope of the show and booked her for four appearances on the Sullivan show this season. She also has a single record out on Decca, "To Give," which displays a big, assured, ballady voice. A long-playing record is scheduled.

Miss Wyman attended Taft High School in the Bronx until this year, her senior year, which she is taking at a private professional school.

Miss Wyman misses the old school. "I never see my friends anymore. I come home from school late and stay in doing homework. I see them sometimes on weekends but you want to see your friends during school. You also go to school because it's a nice social life."

About her career, Miss Wyman says, "I'd like to be a superstar. Anybody going into show business would.

"My manager turned down a Las Vegas offer. He felt the money wasn't right and what is the hurry. I think he is right.

"I want to be very special. The public appreciates you if they don't see and hear you that much. If you're always appearing and always on TV, they think, 'Oh, I can watch her another time.'

"I don't want to be a has-been at 20."

ENGAGEMENT ANNOUNCED — Mr. and Mrs. Dan Westfall, Route 1, Snyder, have announced the engagement and approaching marriage of their daughter, Laura June, to Sp. 4 Terry Lane Williamson, son of Mr. and Mrs. J. C. Williamson, 2806 Denison. The bride-elect received the bachelor of science degree in home economics from Texas Tech University last December. Mr. Williamson received the bachelor of arts degree in journalism from Texas Tech in January, 1969. He is presently stationed at Fort Benning, Ga. A spring wedding is planned.

APRIL WEDDING PLANNED — Mr. and Mrs. B. L. Smith have announced the engagement and approaching marriage of their daughter, Phyllis, to Richard M. Bain Jr., son of Mr. and Mrs. Richard M. Bain Sr. of Big Spring. A graduate of Snyder High School and Angelo State University, Miss Smith is employed by the Arlington Public Schools as a teacher at the Corrine Crow Elementary School. Mr. Bain graduated from Big Spring High School and attended Howard County Junior College. He is a junior engineer aat LTV at Grand Prairie. The wedding date has been set for April 18 at San Angelo. (Craft Photo)

Fluvanna News

By MRS. J. R. JONES

Recent visitors in the home of Mrs. Bessie Maynard were Mrs. Vernon Miller and Mrs. Amma Harrell of Snyder.

Mr. and Mrs. Robert Warren, Mrs. Ruth Weathers, Mrs. G. K. Fambo, Mrs. Tom Clark and Mrs. Earl Carey of Snyder attended the memorial service for Major Tommy Ray Warren, son of Mr. and Mrs. Claud Warren, in Merkel last Monday.

Mr. and Mrs. R. L. Trott, Doug and Keith, were recent visitors in the home of her mother, Mrs. Lonie Ball and Duke.

Mr. and Mrs. W. F. Mathis visited last Sunday with his cousin, Mr. and Mrs. M. M. Mathis of Andrews, and Mr. and Mrs. M. E. Boren of Lamesa.

Mrs. E. C. Browning of Honey Grove visited last week with Mr. and Mrs. Lee Lavender.

Mrs. G. S. Kennedy of Lubbock visited her sister, Mrs. Lonie Ball last Thursday.

Guests in the home of Mr. and Mrs. Bogue Forehand last Saturday were his mother, Mrs. W. W. Forehand, Mrs. Bob Surwell and M. B. Forehand of San Angelo.

Mr. and Mrs. Cloyce Rankin of Electra visited last Friday and Saturday with Mr. and Mrs. Lee Lavender.

Mrs. Robert Jones visited recently with her son, Mr. and Mrs. Bill Cade, Lou, Kevin and Mark and her aunt, Mrs. Ruth Yarborough, of Rotan.

Raldo Goodall of Jayton visited Sunday with his cousin, Mrs. Bessie Maynard and Mrs. Einar Ikola of Carlsbad, N.M., who is visiting her sister.

Mrs. Bill Stansell and Mrs. James Stansell accompanied Sandra Stansell to Canyon where she registered for the second semester at WTSU. The three ladies then visited in Amarillo.

Mr. and Mrs. Rodney Summers and Debby of Snyder visited Sunday with his mother, Mr. and Mrs. Robert Jones.

Mr. and Mrs. Bill Herring were in Ft. Worth last weekend attending the Livestock show.

Guests in the home of Mrs. Mary Bekew and Mrs. Eunice Nisbett were Mr. and Mrs. Tommy Farquhar of Big Spring and Mrs. Mary Nell Courville of Kermit.

Mr. and Mrs. R. L. Trott of Odessa visited Monday with her mother, Mrs. Lonie Ball and attended the funeral of her uncle, R. G. Ball.

Mr. and Mrs. Harry Kingston visited over last weekend in Ft. Worth with Mr. and Mrs. Hugh Cameron and Mrs. Jack Terry.

Mrs. Jack Hunnicutt visited Wednesday with her husband who is confined to the hospital in Lubbock.

NEW HEAD LETTUCE

In time for the 1970 planting season, hopefully, there will be a new head lettuce known as "Ithaca." The Cornell University plant breeders who developed it say it will be a delight to salad-lovers.

It is reported very well-suited for spring-planting on well-drained soil. Prof. Peter Le Minotti says Ithaca topped marketable heads among all popular varieties in a series of field tests in the last two years. Ithaca is tough enough for early spring transplanting and "survives beautifully in the freezing weather of April," Minotti reported.

Ithaca matures early, is firm and has a high luster and bright green color. It matures uniformly and strongly resists tipburn and brown rib and the tendency to form premature seedstalks.

Tests in New Jersey were reported excellent.

Ithaca is a cross of Calmar, a California variety, and Fulton, a leading New Yorker.

Use Daily News Classified Ads. — Phone 573-5486.

Religion And Schools

MINNEAPOLIS, Minn. (AP) — To try to teach ethics apart from religion produces a "diluted education and a distorted religion," says Dr. John W. Backman, president of Wartburg College in Iowa. He says religion, and moral values, should be taught in public schools, and to prohibit either is to misuse the constitutional ban against establishing religion.

Florida produces enough orange juice frozen concentrate annually to make almost six billion glasses of juice.

WOMEN's CALENDAR

MONDAY

Rebekah Lodge meets at IOOF Hall, 7:30 p.m.

Rainbow Girls stated meeting at Masonic Hall, 7:30 p.m.

TUESDAY

Atheneum Study Club meets at Martha Ann Woman's Club; Kathryn Duff, guest speaker; open to public; 4 p.m.

Ladies Golf Association meets at Country Club, 9:30 a.m.

Martha Ann Woman's Club ladies game day and duplicate bridge, 9:30 a.m.

Snyder Early Tops meets at Dan Gibson Building, 1 p.m.

Toperettes meet at Stanfield Elementary School Cafeteria, 7 p.m.

THURSDAY

Twilight Garden Club meets at Martha Ann Woman's Club, Mrs. Lester Moore hostess; 7:30 p.m.

Snyder Palette Club meets at noon at Scurry County Boys Club; Lonnie Mason, guest artist.

FRIDAY

El Feliz Club meets at Steak House; Mrs. Lora Miller hostess; 2 p.m.

Friday duplicate Bridge at Country Club, 9:30 a.m., open.

Mrs. Nixon Has Own Busy Day

MORRIS, Ill. (AP) — The First Lady's trip to Illinois Friday spanned the years from the horse and buggy to atomic energy.

As the President discussed pollution with the governors of four midwestern states in Chicago, Mrs. Nixon toured North Central Illinois, visiting industrial facilities that have taken steps to clean up the environment.

Mrs. Nixon rode a horse-drawn wagon across a frozen lake and hunting area developed on the site of a strip mine by Peabody Coal Co.

Bundled in a sleeping bag to protect her fur coat from the straw in the wagon, Mrs. Nixon described the reclaimed area as "just absolutely gorgeous . . . It's nice to have the ice and snow because you appreciate spring all the more."

She inspected a large digging machine at the Peabody Coal mine and was shown aerial photographs of the area by a mine official who told her some of the area had been reclaimed for public and private swimming, boating and fishing areas.

The club area borders Goode Lake Prairie, the largest tract of virgin prairie in the state.

The 1,700-ace site containing rare plants and animals was bought by the state after a four-year struggle by conservationists.

AUTO INSURANCE From Old Line Companies!
We Can Fill All Your Insurance Needs
Hugh Boren & Son
INSURANCE AGENCY
N. W. Cor. Sq. Phone 573-3555

Low Calorie Dinner

Combining two vegetables this way helps eliminate monotony!

Broiled Liver
Figure-right Stewed Tomatoes
Salad Bowl
Citrus Fruit Cup

FIGURE-RIGHT STEWED TOMATOES

1 can (8 ounces) stewed tomatoes
1 can (8 ounces) cut green beans, well drained
2 tablespoons minced fresh parsley

Into a one - quart saucepan turn the tomatoes and the drained beans. Heat to serving temperature. Sprinkle with parsley. Makes three healthy servings. Serve in sauce dishes. The stewed tomatoes called for are those prepared with onion, celery, green pepper and other seasonings.

Use Daily News Classified Ads. — Phone 573-5486.

Thank You

FROM ALL THE GANG AT
ART STYLE BEAUTY SALON
We would like to take this opportunity to thank everyone for your wonderful patronage and support over the past year. Our skilled staff has enjoyed serving you and hopes to see you again and again in the future. Come in and visit us at —
ART STYLE BEAUTY SALON
AND DEEYA COSMETIC STUDIO
1915 35th St. Phone 573-6221

There's a Special on Coffee

And you hear about it through advertising.
That's advertising's job — advertising communicates.
About products, services, and specials
at the supermarket. Without advertising, you wouldn't know.

MRS. MICHAEL LANE DAVIS
(Craft Photo)

Richardson-Davis Vows Exchanged On Jan. 24

Wedding vows for Miss Cary Lynn Richardson and Michael Lane Davis of Dallas were read at 6 p.m. Jan. 24 in the home of the bride's maternal grandmother, Mrs. S. D. Hays Sr.

Parents of the couple are Mr. and Mrs. E. J. Richardson Jr. and Mr. and Mrs. Lane Davis of San Marcos.

Votive candles in graceful branched candelabra, entwined in huckleberry and English ivy, formed the setting for the impressive ceremony, officiated by Pat Abbananto, minister of the Thirty-seventh Street Church of Christ.

Wedding music was presented by Ralph Wesson on the vibraharp, preceding and throughout the ceremony.

Given in marriage by her father, the bride wore a Renaissance gown of ivory silk organza veiled over bridal taffeta. The molded bodice featured a high yoked neckline of organza and a cuff of lace formed a wedding band neckline. Long cathedral sleeves of organza were sprinkled in jeweled lace medallions and were outlined in natural scallops. The controlled A-line skirt repeated the same lace motif and featured a wide border of scalloped lace encircling the hemline. Her detachable train swept from the waistline to the chapel train.

Her cresent shaped bridal bouquet was of white spider mums and stephanotis on lemon leaves.

Mrs. Robert Dilliard III of Dallas was her sister's matron of honor. Her original floor-length gown was of avocado chiffon over peau de sole, worn with matching shoes. She carried a spring bouquet of yellow daffodils.

Best man was Buddy Moston of San Marcos. William Dunn Mitchell of Lamesa, cousin of the bride, seated guests.

Immediately following the ceremony, the wedding party greeted guests at a reception in the spacious dining room. The bride's table was covered with a floor-length imported linen cloth appliqued in satin. Yellow acacia and white spider mums surrounded the tall white wedding tapers to complete the table decor. The punch bowl and other appointments were of silver.

Mrs. H. Pharis Brown of Lubbock, cousin of the bride, and Regina Ellis served the wedding cake. Alternating at the punch bowl and coffee service were Cheryl Stevenson, Mrs. Charles Bell, Debra Rains, Mrs. Tommy Lay and Tina Leatherwood.

The bride chose as her going away suit a spring green ensemble, worn with navy accessories.

The couple will live in Dallas.

Mrs. Davis is a graduate of Snyder High School and is a sophomore at Southwest Texas State University at San Marcos. Mr. Davis graduated from San Marcos High School and also attended Southwest Texas State University. He is employed by Stokes Construction Co. in Dallas.

Good Lunch

This split pea soup is on the thin side.

Split Pea Soup . . . . . Rolls
Fruit Salad . . . . . Beverage

SPLIT PEA SOUP

¾ cup quick-cooking green split peas
Bone from half a cooked ham
2 small carrots, pared and sliced (⅓ cup)
1 large rib celery including leafy top, sliced
1 medium onion, peeled and cut into thin strips (¾ to 1 cup)
Few sprigs parsley
5 cups water
Salt and pepper to taste

Into a strainer turn the peas; wash under cold running water; drain; turn into a four or five-quart saucepot. Add remaining ingredients. Bring to a boil; simmer, stirring occasionally, until peas are cooked—about 45 minutes. Remove ham bone. Strain soup, forcing through vegetables. Reheat, adding salt and pepper. Makes about one and one-quarter quarts—four servings.

Note: Quick-cooking split peas are not always so labeled, but you will know that they are quick-cooking if the package-label recipe omits directions for soaking.

Fluoridation Backers Changing Strategy

LOS ANGELES (AP) — One of the early advocates of water fluoridation as a tooth decay preventative says proponents of the idea are changing their strategy in efforts to get more communities to fluoridate their water supplies.

"We are working on key political figures rather than relying on broad public education programs," Dr. John W. Knutson told an interviewer Friday.

Knutson, who later addressed a meeting of the Western Dental Society, said proponents in the past have relied on scientific validity of fluoridation to convince others, but "it is clear that this is a political issue, not a scientific one."

When an inhabitant of the Indonesian island of Bali dies, he must never be cremated until his teeth have been filed. The Balinese believe that otherwise the gods will mistake him for a demon with fangs.

Use Daily News Classified Ads. — Phone 573-5486.

Housewife Blows Whistle On Inoperative District

By EARL AMMERMAN
Associated Press Writer

MARTINEZ, Calif. (AP) — Because Mrs. Seymour Goodmacher of nearby Walnut Creek enrolled in a course in local government, the San Ramon Water District may be dissolved.

The mother of three boys 8,10 and 12 said Friday her studies prompted her to wonder why she was paying taxes both to the small San Ramon district and the large East Bay Muncipal Utility District.

She learned the San Ramon district was formed in 1956 to pass a bond issue and because the bond debt still existed, so did the district, although it no longer carried out any operations.

Mrs. Goodmacher said she began asking why the district still has an office, a secretary, an attorney, five expenses-paid directors, and $5,000 annual operating costs.

Her teacher at Diablo Valley College told her that if she wanted to do something, three signatures from land owners in the district could force a hearing on dissolution.

With her engineer-geologist husband lending encouragement, she got eight neighbors to sign a petition calling for turning over to the county government the chore of collecting taxes to pay off the bonds.

She said county officials told her the job could be assumed without any special expense.

Suprisingly, she said, none of the district directors objected when she appealeld to the Local Agency Formation Commission, which adopted a recommendation of dissolution and sent it to the Contra Costa County Board of Supervisors for a final decision.

Not only would the operating costs be disposed of, she said, but directors volunteered that the district had a reserve fund of $46,000 which might be applied to retirement of the debt.

No date has been set for action by the supervisors. Mrs. Goodmacher says she hopes to get an "A" in the course.

CLINGY—Designer Patty Woodard chooses lacy cotton knit to interpret the clingy look of California spring fashion. The long tunic, with slits on the sides and sleeves, is worn over long flared pants.

Goldfish Swallowing Record Is Broken

SAN ANTONIO (AP)—Add another page to the annals of goldfish swallowing.

Roger Martinez, 19, of San Antonio, a sophomore at St. Mary's University, gulped down what may be a world's record of 225 goldfish in 42 minutes.

The only student to show up Thursday for the St. Mary's contest, he beat the old record of 210 set here last year by Charles Winfield.

Martinez, an engineering major, declared simply when No. 225 went down, "That's it."

ON THE HOUSE

By ANDY LANG

By ANDY LANG
AP Newsfeatures

Latex paint specifically designed for use on exterior masonry (it should say so on the label) gives good results because it is not affected by alkali, that perennial enemy of conventional oil-based paints.

Since alkali is present in all materials containing cement, the paint used must be one that resists the alkalinity of the concrete, cement, cinder block, mortar or other masonry of which a wall is built. Such paints include the latexes, the Portland cements, the reinforced masonries, the solvent-thinned resins and the transparent silicones.

Portland cement paints can not be applied over previously painted surfaces unless the earlier paint was of the same type. And if other paints are applied over Portland cements, a surface conditioner usually is required. Solvent-thinned resin paints, sometimes referred to as swimming pool paints, must be applied only to dry surfaces. Transparent water repellent silicone coatings are used when it is desired to keep the color of the material unchanged. They must be applied liberally as per label instructions.

Latex paint can be applied over a dry or damp surface. Any metal objects attached to the wall should be primed with an anticorrosive primer before latex is brushed or rolled on. If this is neglected, staining is almost inevitable, especially when the metal is iron or steel.

An exterior prime coat should be applied to concrete blocks before putting on the regular paint. Cinder blocks contain both alkali and acid, thus requiring one of the solvent-thinned or swimming pool paints previously mentioned. The same is true of slag blocks.

Brick and stone construction should be treated the same as concrete because the mortar joints have the same characteristics as concrete. For concrete floors, patios and walks, use rubber derivative floor paints, varnish-vehicle floor paints or latex floor enamels.

Surface preparation is as important with exterior masonry as it is with wood or other materials. Dirt and dust can be removed by vigorous brushing. Solvent wiping will take off oil and grease. All cracks and holes should be filled with patching material.

White deposits on the outside parts of brick can be removed with muriatic acid, thinned with water according to directions, or with a special preparation available at some paint dealers. In time, the condition may return if the source of the inside moisture is not eliminated. This inside moisture pushes out soluble salts and produces the whiteness, known as efflorescence.

(For Andy Lang's helpful booklet, "Paint Your House Inside and Out," send 25 cents and a long, stamped, self-addressed envelope to Know-How, P.O. Box 477, Huntington, N.Y. 11743.)

Chile Topic Of Program

Members of Lambda Kappa Chapter of Beta Sigma Phi were taken on a simulated tour of Chile at their meeting Tuesday night in the Snyder Savings and Loan community room.

Dressed in the native costume of the Mapuche Indian, Mrs. Albert Mack Taylor presented slides of the South American Country in which she lived for two years. Description of the multi-faced country through dialogue and dress enhanced the atmosphere for the presentation.

President Patsy Elliott opened the meeting with the opening ritual. Mrs. Troy Scott read the roll call and the minutes of the last meeting. Mrs. Larry Bills read from the book of Beta Sigma Phi. Since rush time is near, she read the qualifications for membership. Communications were read by President Patsy Elliott and the treasurer's report was read by Mrs. Van York.

The closing ritual and prayer by the president ended the meeting. Refreshments were served by Mrs. York.

"I can't sit still and do nothing," says Eddie Albert, star of the television comedy series Green Acres. "Happiness to me is constant activity, so I'll try anything within reason."

School Menu

MONDAY
Chili con Carne w-Beans
Cole Slaw
Cornbread and Crackers
Carrot Sticks
Chilled Fruit
Milk

TUESDAY
Salmon Croquetts w-Catsup
Whipped Potatoes
Hot Bread & Butter
Buttered Corn
Peanut Butter Cookies
Milk

WEDNESDAY
Spoon Burgers on Bun
Seasoned Beans
Green Salad
Cubed Jello w-Topping
Milk

THURSDAY
Meat & Spaghetti
Green Beans
Hot Rolls & Butter
Lettuce Wedge
Apple Sauce
Milk

FRIDAY
Portion Steak w-Gravy
Whipped Potatoes
Hot Rolls & Butter
English Peas
Valentine Cake
Milk

Penneys
ALWAYS FIRST QUALITY
THIS IS THE START OF SOMETHING BIG!

Something fun! Something practical! Something special! It's our new Penneys Spring/Summer Catalog . . . jam packed with over 100,000 things. So don't wait! On your mark, get set, get started!
GET YOUR FREE PENNEYS SPRING/SUMMER CATALOG AT
1808 26th St. Phone 573-3581
Snyder, Texas

WOMEN

Miss Stewart Is Wed To Robert Glenn Lathem

DUNN — Miss Jacqueline Stewart became the bride of Robert Glenn Lathem in double-ring rites at 7 p.m. Dec. 28 in the home of the bride's parents.

Parents of the couple are Mr. and Mrs. James C. Stewart of Dunn and Mr. and Mrs. R. C. Lathem, Route 3, Snyder.

The Rev. Jesse Dea, pastor of Union United Methodist Church officiated.

James Stewart of Midland gave his sister in marriage.

The bride wore a floor-length gown of bridal satin and lace. A tiara of rhinestones and pearls held her veil.

Something old and blue was her garter, and something new was a necklace of rhinestones and pearls. Something borrowed was a pin belonging to Gwen Stewart. She wore a penny in her shoe minted in the year of the wedding.

The bridal bouquet consisted of white mums and a cascade of English ivy.

Susan Stewart, maid of honor, was attired in a costume of emerald green velveteen with a cumberbund of poppy pink velveteen. She carried a nosegay of white mums.

Bob Clinkenbeard of Snyder was best man and guests were seated by Lewis Travland of Yoakum. Ronald Autrey lighted the candles.

Candelabra with white tapers centered between two arrangements of white mums and greenery formed the setting for the rites.

A reception was held following the ceremony. The table was laid with a lace cloth over green. Crystal candlesticks held green candles.

Carol Travland of Yoakum, sister of the bride, served the three-tiered wedding cake. Mrs. Ronald Autrey of Pampa ladled punch and Susan Stewart served coffee from a silver service.

For the wedding trip, the bride selected a blue, double knit dress with white accessories.

The couple will live at Dunn.

The bride is a 1969 graduate of Snyder High School and attended Sul Ross State University.

The bridegroom is a 1967 graduate of Ira High School, and is employed by Newmont Oil Co.

Out-of-town guests were from Midland, Yoakum, Dallas, Pampa, Marshall, Colorado City, Snyder and Seminole.

WHITE DAISIES—For a look as fresh and young as spring itself, pick a yellow double woven cotton blooming with white daisies. By California Designer Georgette Trilere for Trimar, the dress has a high-fitted waist with deep pleats that fall in soft panels.

1507 26TH ST. SNYDER, TEXAS
P. O. BOX 64 79549
WHITE'S
HEATING & AIR CONDITIONING SERVICE
BOB WHITE OWNER
DAY 573-9933
NIGHT 573-2346

Florsheim Fashion Stance:
LE PUMP EPOCH

Now, the renewed beginning of feminine-gendered footwear. The return of the proper pump to its rightful position of renown. The Florsheim Dynasty, named to start something beautiful, leads with curves and contrast. To be worn grandly to the nicest places. Isn't it about time?

THOMPSON'S
Southeast Corner Square

TORTOISE SHELL PATENT
With Bone Calf Contrasting Trim
Sizes 4 to 10
AAAA's to B's
$24.95

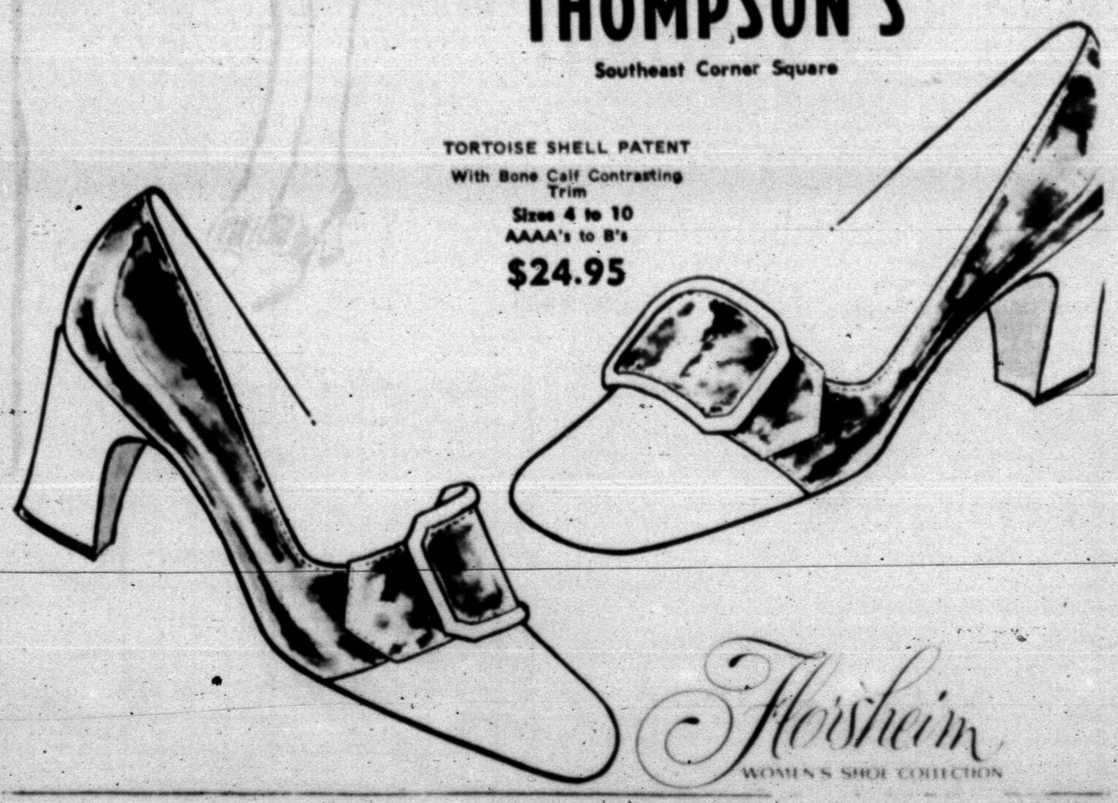

Florsheim
WOMEN'S SHOE COLLECTION

THE CONSULTANT!

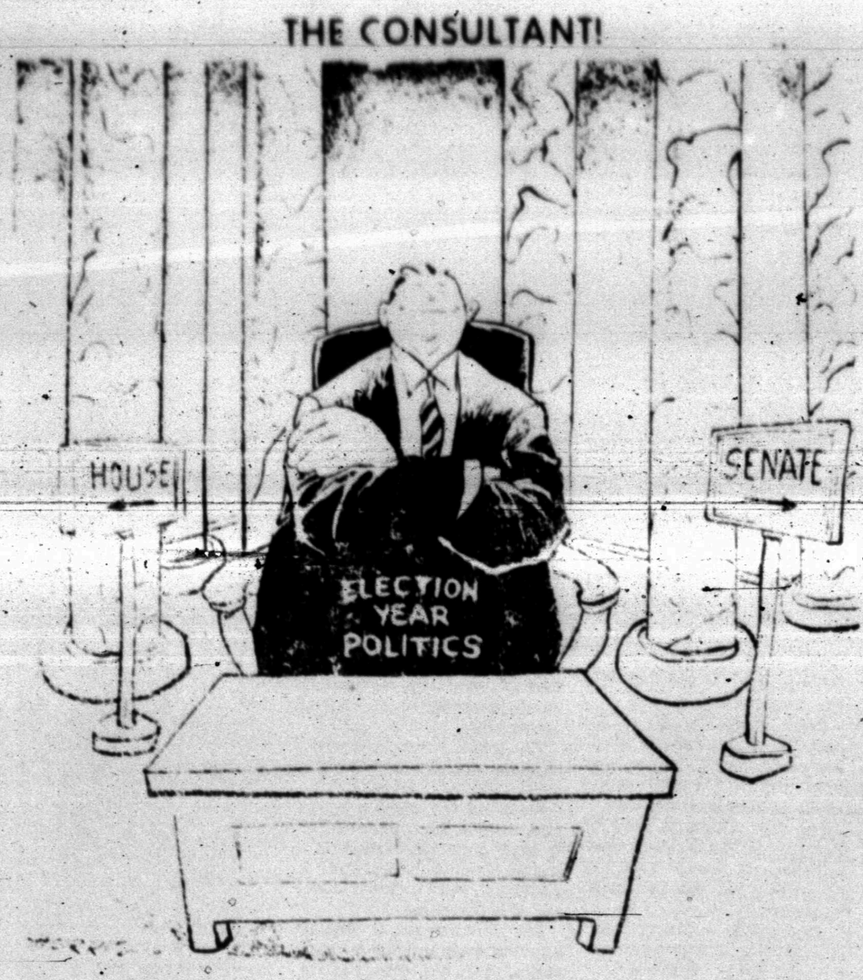

IN DECADE OF DISCOVERY

Astronomers Have Expanded Knowledge Of The Universe

By ALTON BLAKESLEE
AP Science Editor

In stunning space feats, men have walked on the moon and sent inquisitive space probes exploring distant Mars and Venus.

They have won invaluable new knowledge—but only concerning man's own tiny backyard within his incredibly huge universe. The exploits contributed not at all to answering his deep wonderings as to how the universe began, what its destiny is, whether there are intelligent beings living on perhaps millions of other planets.

But in a lively decade of discovery, astronomers nonetheless vastly expanded their knowledge of the universe. They found mysterious objects which they named quasars and pulsars, and evidence for gravitational waves, and perhaps they detected the remnant of an awesome flash that may have marked the birth of the universe.

Tantalizingly, these new discoveries have a way of creating new puzzles almost as though nature were teasing man, challenging his intellect to ever greater efforts to resolve the basic mysteries.

And man is handicapped by being confined to one infinitesimal flyspeck of a rock called Earth. His planet rotates at 1,000 miles per hour, at the equator, and it travels around the sun once a year at a velocity of 66,960 miles per hour. The sun and its little family of planets are travelling in a great pinwheel revolution within the Milky Way at a speed of 630,000 miles per hour.

Nor is that all.

The Milky Way—the galaxy or family of more than 100 billion stars to which the sun belongs—is apparently rushing away from all other galaxies at prodigious velocity. And there are perhaps 100 billion other galaxies in the universe.

Given this immense number of stars, astronomers think that billions could have planets, as the sun does. And that hundreds of millions of such planets could be, like Earth, the right distance from their suns to be neither too frigid nor too hot to support life. And therefore, that life could have arisen on millions of planets, perhaps that many in the Milky Way alone.

Some day, astronauts may go exploring Mars, Venus and other planets within our own "little" solar system. But man's prospects of visiting other stars and planets are, right now anyhow, exceedingly remote.

For, unhappily, the nearest star to our sun, Alpha Centauri, is 4½ light years away, a light year being the distance light travels in a year at a velocity of 186,000 miles per second. So one light year is six thousand billion miles 6,000,000,000,000 and Alpha Centauri is just one star in the Milky Way.

Light makes the trip from earth to moon in one-and-one-third seconds. Apollo astronauts spend three days or more on the same one-way voyage. Even if spaceships could be accelerated to fantastic speeds for interstellar journeys—and this could be done—time would still have to be spent in braking down lest they go whizzing past their target. As for the prospects of going to another galaxy, well, the nearest one, the Large Magellanic Cloud, is some 16,000 light years away.

Even a round trip to Mars when it is closest to earth could take well over a year.

But with their intellect and experiments and an increasing array of techniques— radio astronomy, X-ray astronomy, rocket astronomy, ultraviolet astronomy, orbiting observatories— astronomers and astrophysicists are extending their picture of the universe and are learning more about some of the tremendous events occurring within it.

They have long known that stars are continually being born, and that stars die. New stars form from condensing clouds of hydrogen gas and dust. Sometimes stars explode in awful cataclysms, the explosions called nova or supernova. Some stars expand to become red giants, incinerating any planets around them. Some contract into cool white dwarfs.

Astronomers estimate the universe to be 10 billion to 12 billion years old, with our sun and Earth being 4.6 billion years along, and the sun having a life expectancy of another five billion years.

And they argue over three main theories as to how it all began:

—With a big bang, the explosion of a super primeval atom. From it came all the matter that formed into suns and planets and galaxies, and the universe is still expanding outward from the force of the explosion.

—The universe is in a steady state— with new matter being created spontaneously all the time, perhaps just one atom at a time.

—The universe oscillates. It began with a big bang, but the expansion will slow and then stop, and then everything will rush back together again to form the primeval atom that will instantly explode again, starting the whole process once more. A full cycle may take 80 billion years. Our existing universe could be the first time around, or third, or 40th.

If the universe did begin with a bang, then physicists theorize that remnants of the great flash should still exist. At first the flash would have been X-rays. They would have stretched out with time, quickly, becoming visible light and then more slowly stretched to become radio waves of a certain wave length, a kind of whisper or echo of creation.

So big bang champions were delighted when sensitive radio telescopes did detect the existence of just such radiation as a kind of uniform glow throughout the universe.

But doubt was cast on this when measurements were made with infrared or heat detectors carried aloft by rockets. They detected rather intense radiation at wave lengths that— by the theory — should have been weak.

So the debate continues.

Junior Editors Quiz on BOY SCOUTS

QUESTION: *Why is the President of the United States always the honorary president of the Boy Scouts of America?*

* * *

ANSWER: The Boy Scouts, it is said, started with a man, an island, and a book. The man was Lieut. Gen. R.S.S. Baden-Powell, Inspector General of cavalry in the British army; the book was his Scouting for Boys, and the island was Brown Sea Island in Dorsetshire, England, where Baden-Powell had established a camp to try out certain ideas he had about boys. He had been a great outdoor man and had accumulated much knowledge about tracking and reconnaissance. Also, Baden-Powell had a great belief and faith in boys. He thought that they would fit naturally into groups of six or seven, and respond to leadership in exciting outdoor activities which would supplement their regular education. Likewise, he thought boys would respond to an appeal to their natural chivalry, desire to be helpful, sense of duty to God and country. He was right on all counts. Boy Scouting has spread all over the world. So it's no wonder that this important widespread organization has chosen the President of the United States as its traditional honorary president. Today, Richard M. Nixon is the honorary president of the Boy Scouts of America.

2-7

(Phil Dillard of Pontiac, Mich., wins a prize for this question. You can win $10 cash plus AP's handsome World Yearbook if your question, mailed on a postcard to Junior Editors in care of this newspaper, is selected for a prize.)

Midi-Skirts May Be The Answer

DALLAS (AP) — After two suspensions in two months as a seventh grade pupil at E. B. Comstock Junior High School, Eva Rodriguez said she'll probably have to start wearing a midi-skirt.

Eva, 12, first drew a three-day suspension in December for appearing in a mini-skirt.

Asst. Principal Bill Poteet said extra-short skirts are forbidden because "they don't cover the girls properly while standing, walking and sitting."

Last week Eva went to school in an ankle-length maxi-skirt. This time she was suspended for 10 days.

"I wore it because it was in style and because they had griped at me for wearing my dresses too short," she said Thursday.

Poteet described the new maxi style as "a safety hazard" in the three-story school building, observing that girls trip easily on garb about the ankles —particularly on the stairs.

Evan plans to go back to school Feb. 16.

The "Outside" Congregation

DALLAS (AP) — The Rev. Vic Jackopson, a former London street gang leader and now a Baptist minister, told a group here that "the only way a church can fulfill its ministry is to relate to those who . . . wouldn't come to it on a bet."

CROSSWORD PUZZLE

ACROSS

1. Peat
4. Soapstone
8. That girl
11. Unfriendly
13. Roman bronze
14. Repudiate
15. Sprites
17. Explosive
18. Proven
19. Chills and fever
21. Cheat
23. Muffin
24. Dense
25. Man's nickname
26. About
27. Hoodwinks
28. Greek letter
29. Customary
31. Food for hogs
32. Laughing
33. Seaman
34. Surplice
35. One under par in golf
38. Pronoun
39. Stalemate
41. Compass point
42. Carousal
43. Formerly called

DOWN

1. Man's title
2. Dollar bill
3. Formal statement
4. Color
5. Represent
6. Singing syllable
7. Clergymen
8. Economized
9. Unthinking
10. Curved letter
12. Lion's hair
16. Couple
18. Ribbed cloth
19. In a dither
20. Openhanded
21. Young pig
22. Redact
24. Funnel-shaped cloud
27. Accomplishment
28. Absolve
30. Saltpeter
31. Fertilizer
33. Antimacassar
34. College in Cedar Rapids
35. Sack
36. Sherbet
37. Piece out
40. Syllable of hesitation

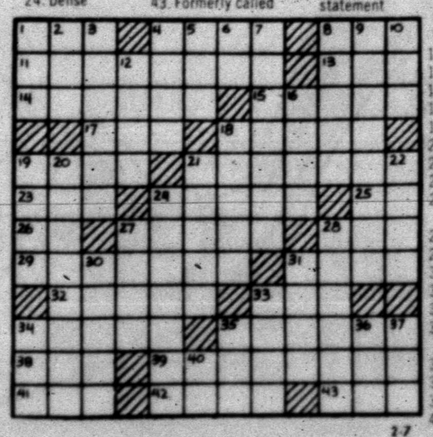

2-7

COO		ORCS		CHA							
ALL		FEAT		RIP							
LEO		FATALIST									
FORM		PAGAN									
	UP		LENGTH								
END		ASP		AERO							
RIEM		TAX		DIE							
ALPACA		ID									
	AGATE		OARS								
LYRICIST			ROT								
EAT		TONE		CUE							
AMS		INEE		HEM							

SOLUTION OF YESTERDAY'S PUZZLE

MARY WORTH

KERRY DRAKE

WAYOUT

JOE PALOOKA

PLAIN JANE

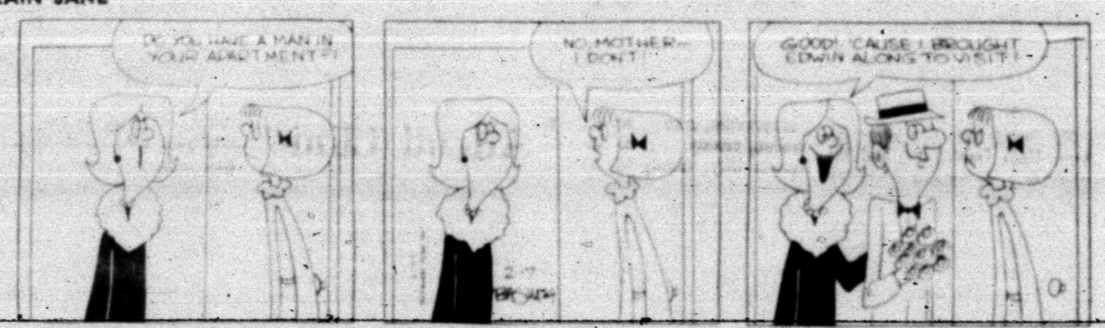

TIGER

REX MORGAN

DENNIS THE MENACE

"I BETTER WAIT A FEW MINUTES; I THINK MY FRIEND JOEY IS TALKIN' TO HIM NOW."

NANCY

EVEN WEATHER BUREAU ADMITS IT

Texas Weather Is Different

By ROBERT E. FORD
Associated Press Writer

It took the Weather Bureau a hundred years to admit it. Texas weather is different—different from one minute to an other.

And different from weather any place else in the world. As the bureau put it officially recently:

"There are few places in the world where the weather is more restless, where air mass changes and local and regional-scale weather disturbances are more numerous than in Texas."

The statement was made by Robert Orton, the state climatologist, whose recent six-page summary of weather for the last century reads like a suspense story with Texans waiting for the next blow.

Orton sought to modify the terrors of the last century by saying most of the Texas weather is "quite ordinary"—and it could be that if no one ever looks at the high points.

Orton reviewed the weather on the anniversary of a congressional resolution one hundred years ago on Feb. 9 directing military posts to make regular observations.

There already were 14 weather stations in Texas. Twenty years later there were 78. Now there are more than 900 points recording the weather, ranging from ladies observing official instruments under the peach tree in the back yard to highly trained observers trying to use science to beat the odds of the state's cantankerous weather.

Want to know some of the records?

Heat is a way of life in Texas. A hundred degrees is super-hot. Ten degrees higher and it seems the discomfort doubles. Watch it climb to 120 and the misery is quadrupled.

That 120 is the highest ever officially recorded in Texas. It occurred in the bustling town of Seymour in North Central Texas Aug. 12, 1936, but there wasn't much bustling that day.

Remember, this was before the days of almost universal air conditioning.

There is no evidence after all these years where the thermometer was in 1936, but after awhile a Weather Bureau supervisor arrived to see why Seymour had such high temperatures.

He found that the observer, Mrs. Veda Daugherty, had the weather instrument housing under a tree. The supervisor ordered it moved out into the middle of a sun-burned patch of peas, but for reasons never determined, the town's temperature never hit 120 again despite moving the thermometer house into the sun.

The coldest day: Take your pick of several.

The lowest official thermometer reading was 23 below zero, occurring twice.

The first was at Tulia Feb. 12, 1899. The range was from that figure up to 6 below zero in North Texas and only about 8 degrees above in the extreme southern portion of state.

The second time it hit 23 below was Feb. 8, 1933, at Seminole. Muleshoe recorded 21 below, Romero and Stratford 20 below on the 7th and 8th. But the last severe cold did not penetrate deep into the state.

Depending on the location, residents of two other areas could nominate their towns for some sort of record.

These are Galveston and the Lower Rio Grande Valley.

On Jan. 8, 1886, a blizzard brought the temperature to 11 degrees above zero at Galveston—a drop of 54 degrees in 18 hours. News stories tell of Galveston Bay frozen over on the 9th with even the channel, despite its currents, able to support walkers. But by 4 p.m. that day, the channel was free to navigation.

The Lower Rio Grande Valley residents with their citrus trees remember Jan 27-Feb. 3, 1951. At Brownsville, the temperature was freezing or below for 93 hours, 65 of these consecutive. This was enough to kill 75 per cent of the citrus trees.

And, oh, how it has rained this century, Clarksville, a pioneer settlement in Northeast Texas, recorded 109.38 inches in 1873.

Thrall in Central Texas has the dubious honor of setting a United States record for the most rainfall in 18 consecutive hours. The deluge came Sept. 9-10, 1921. Measured were 36.40 inches, with 38.2 inches in the 24-hour period.

Like rain and cold, snow records depend on where you are and your reaction to it.

There is no question that the residents of Romero, in Hartley County, decided they had enough in the winter of 1923-24 when snow for the season totaled 65 inches. Amarillo, Canyon and Perryton each had more than 40 inches.

If you lived on the Texas coast, 1895 was the big snow. On Feb. 14, the coast was blanketed with a fall that ranged from 15 to 20 inches—with the 20 inches registered at Houston, Columbia, Stafford and Orange. A six-inch fall occurred at Brownsville that day and no measurable amount has fallen there since.

Tornadoes can be measured many ways. Two caused identical loss of life. One obliterated the town of Goliad May 18, 1902, taking 114 lives. The same number died at Waco from a twister May 11, 1953.

Then there was the outbreak in April 1957 when 60 tornadoes were counted in Texas.

Hurricanes are a way of life along the coast and sometimes inland. Orton lists Hurricane Carla as the largest. It hit land Sept. 11, 1961.

Of more recent and bitter memory is Hurricane Beulah which hit Sept. 20, 1967, but the floods it created were of wilder proportions than the hurricane winds.

But the daddy of all hurricanes in loss of human life was the one—they weren't named at that time—that struck Galveston Sept. 8-9, 1900. The island was inundated. Loss of life has been estimated from 6,000 persons to 8,000 and it has been called the worst natural disaster in United States history.

Here are Orton's other highlights of a century of weather:

1875 Sept. 16—Hurricane takes 175 lives at Indianola.

1880, Oct. 12-13—Brownsville almost destroyed by hurricane.

1889, June 27-July 1 — Great rains over Brazos basin with between 30 and 33 lives lost.

1900, April 5-8 — Torrential rains cause disastrous floods on the Colorado, Brazos and Guadalupe with McDonald Dam at Austin crumbling and taking 23 lives.

1909-1910 — Severe heat and drought.

1913, Dec. 1-3 — Severe floods on Brazos and other Central Texas rivers take 117 lives.

1915, Aug. 16 — Another hurricane at Galveston, taking 275 lives and causing $50 million property damage, but the seawall prevents another 1900 disaster.

1916-1917 — Severe drought, with 1917 showing the least rain in history in the state.

1919, Sept. 14 — Hurricane takes 284 lives in and around Corpus Christi.

1930, Jan. 17-18— Lowest temperatures of record in portions of East Texas— as low as 5 degrees at Houston.

1933, Sept. 4 — Hurricane takes 40 lives in Brownsville area.

1930s — The dust bowl, largely confined to small portion of Northwest Texas by a rigid definition of "dust bowl."

1941 — Statewide, the wettest year in Texas history.

1945, Aug. 26-27 — Severe hurricane hits Aransas Pass — San Antonio Bay area but only three persons killed.

1950-1957—The worst drought in recent history.

1956, Feb. 1-5 — Severe blizzard with heavy snow with 20 known dead.

1957 — Severe blizzard causes heavy livestock loss and deaths of 10 persons. Floods occur in the spring with 17 lives lost with 4,000 or mo evacuated from homes around Fort Worth.

1962, Jan. 9-12 — Severe cold, worst in 11 years, with 15 degrees below zero at Higgins in the Panhandle to 10 above at Brownsville.

The Weather Elsewhere

The Weather Elsewhere
By THE ASSOCIATED PRESS

	High	Low	Pr.
Albany, fog	38	9	
Albuquerque, clear	63	30	
Atlanta, clear	56	35	
Bismarck, clear	35	8	
Boise, clear	49	31	
Boston, haze	34	26	
Buffalo, clear	37	27	
Charlotte, clear	52	29	
Chicago, smoke	37	31	
Cincinnati, fog	37	23	
Cleveland, haze	37	21	
Denver, clear	61	25	
Des Moines, cloudy	56	37	
Detroit, cloudy	35	27	
Fairbanks, cloudy	-6	-6	
Fort Worth, rain	57	50	T
Helena, clear	47	35	
Honolulu, clear	80	68	
Indianapolis, cloudy	37	23	
Jacksonville, rain	55	47	T
Juneau, cloudy	43	27	
Kansas City, cloudy	56	43	
Los Angelles, haze	75	55	
Louisville, fog	42	29	
Memphis, cloudy	53	43	.03
Miami, cloudy	68	55	.80
Milwaukee, cloudy	37	30	
Mpls.-St.P., cloudy	34	29	
New Orleans, cloudy	63	41	
New York, clear	35	28	
Okla. City, rain	66	52	T
Omaha, fog	57	33	
Philadelphia, clear	39	28	
Phoenix, clear	78	44	
Pittsburgh, fog	35	15	
Ptlnd, Me., clear	36	21	
Ptlnd, Ore., clear	45	42	.09
Rapid City, cloudy	51	30	
Richmond, clear	50	21	
St. Louis, cloudy	38	35	.04
Salt Lak. City, clear	54	30	
San Diego, clear	71	45	
San Fran., clear	59	52	
Seattle, cloudy	54	47	
Tampa, cloudy	64	54	
Washington, clear	46	27	
Winnipeg, snow	23	-6	

(T—Trace)

Shirley MacLaine Gives Testimony

WASHINGTON (AP) — Actress Shirley MacLaine says that despite emphasis on sex by some moviemakers, current films are an accurate reflection of the search by modern man for deeper values and a clearer answer to the human condition.

Testifying before a House Education subcommittee Friday in behalf of more federal support for the arts and humanities Miss MacLaine said: "We are going through difficult times. We can't conquer unless we face our condtiion and film is one way to face it."

She added: "What's happening to films is the same as what's happening to politics. It's the difference between the old and the new approach to life. The old ways are irrelevant."

Seven Music Teachers To Attend Clinic

Seven music teachers from the Snyder Public Schools will attend the annual Texas Music Educators Association Clinic-Convention in Dallas, on Feb. 12-14.

New ideas and procedures will be evaluated by the teachers as they attend many demonstrations and workshops. A highlight of the clinic will be the performances by the All-State Choir and Instrumental Groups. Three local students, Arlie Eicke, Wayla Walton, and Robert White, will be members of the All-State Choir.

Local teachers attending will include Mrs. Patsy Elliott, Don Kiring, Mrs. Dorothy Kayser, Jerry Roe, Mrs. Mary Lou Scott, J. D. Smith, and Mrs. Virginia Whitson. Smith has received a special professional honor by being asked to serve as All-State Choir Tenor Section Leader. In this capacity he will work closely with the outstanding director, Dr. Douglas McEwen, Professor of Music at the University of Arizona.

Kim Darby Weds

MALIBU, Calif. (AP) — Wearing a plain, peasant-style white dress, actress Kim Darby was married to actor-businessman James Westmoreland.

The private ceremony took place Friday at the home of Samantha Karp, a friend.

Miss Darby, 23, starred opposite John Wayne in "True Grit" and has appeared in TV shows and movies in the United States and Europe.

The President of The United States Jaycees lives in the "Jaycee White House" in Tulsa, Oklahoma, during his year's term of offce.

RESIGNING AS CHAIRMAN — Sen. Fred R. Harris of Oklahoma is resigning as Democratic National Chairman, it was learned Friday. Sources close to him said Harris would step down effective when a successor is chosen. Harris has headed the party for just over a year. (AP Wirephoto)

Tips On Repairing Ice-Damaged Trees

Billy Roach, County Agricultural Agent, offers these suggestions to area home owners for pruning and repairing trees damaged by ice. Some of this has already been done but there may be need for more.

The procedure to follow in pruning and repairing trees damaged by winter ice stroms is dependent upon three factors — the size of the damaged tree, the extent of the damage, and the nature of the damage.

Don't attempt to repair the damage in large trees or limb breakage occurring high in the tree unless you have the proper tools, equipment and necessary experience. It is best to hire a trained arborist to do this. Limit your own repair work to small trees and damaged limbs near the ground.

Trees with the main trunk and scaffold branches intact are usually worth saving even iliffthe top is severely damaged. If the tree is split down the middle, uprooted, badly twisted, and broken it is usually best to remove an replace. This is especially true of narrow leafed evergreens.

Broken, torn, or split limbs should always be removed at the point of attachment. Stubs should be avoided if at all possible. After removing the limb it can be painted with shellac as a temporary measure. As soon as possible paint the entire wound with a tree wound compound, available at your local nursery or garden store stores.

Avoid dehorning or topping a limb unless absolutely necessary. This procedure leaves large stubs which will not heal and are subject to decay. If dehorning is absolutely necessary be sure to observe the area for the next few years, keeping the wound painted. If a proliferation of sucker growth occurs remove all but the strongest cane and cut it back ocasionally so it won't blow out in a high wind.

If bolting or cabling is needed as an aid in repairing a badly damaged tree, secure the service of a trained arborist to do the work if possiblle.

Shrubs that have been damaged should be treated in the same manner as trees. Remove all broken canes and avoid leaving stubs. Severely damaged shrubs should be cut back to the ground as they will usually recover much more rapidly. Badly damaged narrow leafed evergreen shrubs should be removed and replaced as the results obtained by severe pruning are seldon desirable.

Fred Waring Jr. Files Bankruptcy

LAS VEGAS, Nev. (AP) — Fred Waring Jr., son of the bandleader, has filed a bankruptcy petition in U.S. District Court.

Waring, who like his father is an entertainer and musician, listed his debts at $24,235 and said he had no assets except his clothing, which he valued at $250.

During 1968 and 1969, Waring worked at some of the top hotels on the Las Vegas strip. His petition, filed Thursday said he earned $32,000 each year.

Rachella Waring, his 24-year-old wife, recently joined the cast of a successful production of "Hair" at the International Hotel, the largest in Las Vegas. Waring said he is presently unemployed.

Every member of Michigan State's freshman basketball team played prep ball in Michigan.

SEN. HARRIS SIMPLY 'FED UP'

Democratic Chairman Quits

By WALTER R. MEARS
AP Political Writer

WASHINGTON (AP) — Sen. Fred R. Harris, described by an associate as simply "fed up," is quitting as Democratic national chairman effective March 5—leaving party leaders less than a month to find a replacement.

Harris said he had no idea who the new chairman might be and he does not intend to take part in the search for for his replacement.

Whoever the Democrats find, he will take over the management of an $8 million debt, the legacy of Hubert H. Humphrey's losing presidential campaign.

But he will find some money on hand to keep party headquarters operating. Harris stressed this point in announcing his resignation Friday. The new chairman will be named at a Democratic National Committee meeting Harris called for March 5.

Harris said the operating funds are the product of a successful fund-raising gala in Miami Beach Thursday night, an affair which brought in about $400,000 for the party.

That is less than half the sum Harris had hoped to see raised through the gala and a network of dinners linked by closed circuit television. State finance chairmen blocked the TV plan on grounds it would drain away money they needed to finance congressional and statehouse campaigns this year.

Harris was said to have planned to remain as chairman until after the Nov. 3 elections, a schedule he reconsidered in recent days because of in-party complaints about the positions he took on national issues.

The 39-year-old Oklahoma senator was described as feeling this amounted to sideline sniping, and that it put restraints on him as he sought to describe his personal views on Vietnam, crime and other issues.

"I feel the need to be free of the constraints which apply to the chairman's job," Harris told a news conference Friday. He said the United States should get out of Vietnam within 18 months, and he accused the administration of "equivocating" on the issues of race, poverty, health and education.

"I want to be free to speak out on these and other issues," Harris said. "Now I will be again."

Harris said he now plans to publish a book and at least one magazine article, and to make a series of lectures at Harvard University this year.

His plans, and his reasons, sounded like those of a man aiming toward Democratic presidential contention in 1972.

"I haven't any plans to run for president," he said.

Associates also said the Harris move might make his political course easier in Oklahoma. Harris' current term expired after the next Congress, and he will be up for re-election in 1972, if he seeks to remain in the Senate.

His decision to bow out as chairman was announced without advance notice to other party leaders, including Humphrey, whose sponsorship put him in the job in the first place.

Harris was said to have handled it that way to avod a situation in which other Democrats would try to persuade him to stay. He insisted there was no pressure on him to get out.

Humphrey issued a statement in Miami praising Harris for vigor and effectiveness, and saying he would meet with party leaders to discuss selection of a new chairman. He did not say when, but the process will have to begin soon. Recruiting may not be an easy task, given the party's financial situation.

Charges Filed On Restaurant

GREENSBORO, N. C. (AP) — The federal government has charged that Wiser Lee Shaw refuses to serve Negroes and "plays racially derogatory music" in Bill's Lunch, a restaurant he operates in Mount Airy.

The government, in a complaint signed by Atty. Gen. John N. Mitchell, asked U.S. District Court Friday for an order that Shaw stop such alleged practices.

Contacted at Mount Airy, Shaw said, "It's not up to the government to tell me how to run my place. I pay my taxes and I've served in the military."

Land Mine Is Dismantled

LONDON (AP) — An arm bomb disposal squad working in a suburban reservoir today dismantled a 1,500-pound land mine believed dropped by parachute during a German air raid in World War II.

Explosives were steamed out of the 6-foot-long mine, discovered when workmen drained the reservoir. More than 1,000 workers at nine nearby factories were evacuated before the bomb squad set to work.

Guards Locked Out Of Armored Truck

DETROIT (AP) — "I don't think it's that funny," shouted one of four Brinks guards who had apparently locked themselves out of their armored truck during a lunch break downtown.

The four struggled with a pen knife, a loaded pistol, and a bent coat hanger before a replacement key arrived to allow them to return to the cab section of the truck.

A Brinks spokesman said there was no money in the vehicle at the time.

The men were able to get into the rear of the truck, which is separated from the cab by an armored partition.

WAYNE BOREN CLYDE HALL
Snyder Insurance Agency
COMPLETE
INSURANCE
SERVICE
P. O. Box 530 Snyder, Texas
1820 26th St. Phone 573-3163

WEAR
A HAPPY
FACE . . .
BY PUTTING YOUR MONEY
TO WORK FOR YOU!
It's a good feeling to know that you've got something going for you! That's how our savings account customers feel. They know that their savings are busy earning the highest rate of interest possible with safety. You can have that happy feeling, too . . . come on in today and open an insured savings account — and smile!
Each depositor insured to $20,000
FDIC
FEDERAL DEPOSIT INSURANCE CORPORATION
SNYDER NATIONAL BANK

VALENTINE DAY IS FEBRUARY 14th
Your Sweetheart deserves the Best

$2.50 to $13.50
Give your Sweetheart Pangburn's Chocolates made with Milk and Honey. Sure to please her most because she knows Pangburn's best. Select from our big display.
SNYDER DRUGS
37th & Big Spring Hwy. Phone 573-9333

American Restaurant
Under New Management Of
MR. & MRS. DALE MILLER
Featuring:
Charcoal Broiled Steaks
• BANQUET FACILITIES
We Cordially Invite You
To Visit With Us.
EAST HIGHWAY

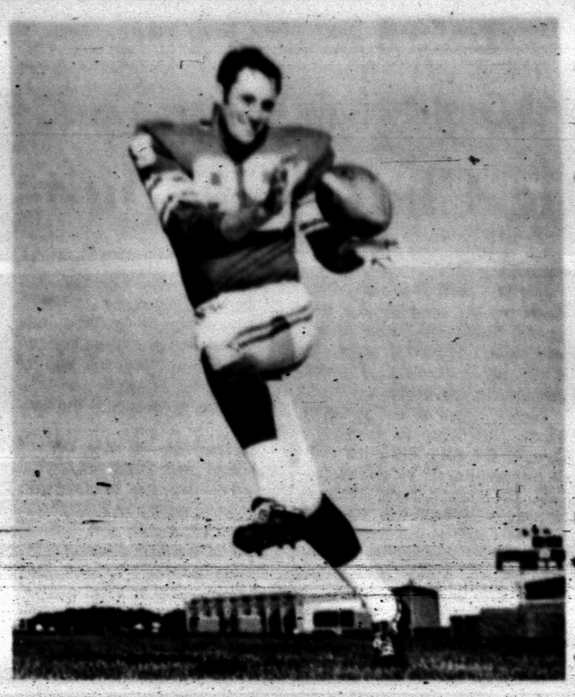

KENT KRAMER, Viking End . . . To Appear on FCA Program

Kramer Will Appear At Big FCA Program

Kent Devlin Kramer of the Minnesota Vikings will be one of the many famous sports personalities who will appear at the big Weekend of Champions program to be held here Feb. 13-15 under sponsorship of the Fellowship of Christian Athletes.

The weekend begins Friday with visits to local and area schools by the athletes and other out-of-town visitors. Dogpatch Relays and other activities are planned for local and area athletes and other interested students at Lamar Junior High Saturday. A highlight of the day Saturday will be the banquet set to begin at 6 p.m. in the Scurry County Coliseum. The weekend will conclude Sunday with visits to local churches by the athletes and other speakers.

Kramer, 25, is a three - year veteran of Nationall Football League play. Kramer, a tight end, stands 6 foot-4 and weighs 235 pounds.

A graduate of the University of Minnesota, where he set several school receiving records during two years as a regular with the Gophers, Kramer was drafted originally by the San Francisco 49ers in 1966. Kent went to New Orleans in 1967 in the expansion stocking of the new franchise. In his two seasons with the 49ers and Saints Kramer caught 25 passes for 288 yards and 5 touchdowns.

New Orleans traded him to Los Angeles prior to the 1968 season. A knee injury kept Kramer on the Rams taxi squad all of that year but he was fully recovered in 1969 and traded to the Vikings for a future draft choice.

Kramer played sparingly behind John Beasley for the Vikings in '69 and caught two passes for 37 yards and one touchdown. He also played a vital role as a blocker in goal-line running situations.

In the off-season Kent resides in New Orleans, La., where he is associated with a soft drink franchise. He and his wife, Kendra, have two children — Kurt, 5, and Kelly, 2. Kramer is a native of Los Angeles, Calif.

Ralph Simpson, regarded as a super sophomore on Michigan State's basketball team, made an impressive varsity debut. In the opening game this season against Eastern Kentucky, Simpson scored 36 points.

When Maine's basketball team recently beat Vermont 98-83, it snapped an eight-game losing streak.

SPORTS

IN ASTRODOME

World's Largest Indoor Meet Set

HOUSTON (AP) — The top collegiate teams from each section of the nation will compete Friday and Saturday in the world's largest indoor track and field meet.

Some 2,000 individuals from approximately 260 institutions will participate in the two-day, 60-event Astrodome-Federation National Indoor Championships.

The entrants include five of the world's top 11 sprinters, 12 of the 20 best quartermilers, six of the world's nine fastest mile-relay teams and at least eight 60-foot shot-putters.

Team championships will be awarded in five divisions—university, college, junior college, high school, and girls.

Meet Director Cleburne Price anticipates about 50 schools participating in the university division and about 45 more in the college division.

Also competing will be more than 150 high schools, 15 junior colleges and about 12 girl teams.

The second annual meet is being conducted a month later than last year and track performances are expected to be faster. Another change will see all preliminaries completed Friday afternoon.

The university division entries include such powers as San Jose State, the 1969 NCAA outdoor champion, Kansas, the NCAA indoor champion, Kansas State, one of the pre-meet favorites for its midle distance and distance strength, and Tennessee, Villanova, Wisconsin, Southern California, Abilene Christian, Houston, Rice, Texas and Texas A&M.

Individual standouts among the university entries are Gerald Tinker of Memphis State, owner of the 5.1 world indoor record in the 50-yard dash, Ken Swenson, Kansas state's great runner, Curtis Mills, Texas A&M's world record holder in the outdoor 440, and Kansas' great stable of weightmen and sprinter Julio Meade.

The university division's relay field will include teams that had six of the world's seven fastest times llast year in the mile relay; the four fastest times in the two-mile; four of the five best in the sprint relay, and three of the four best in the distance relay

Prairie View A&M heads the college division entries. An individual standout is Thurman Boggess, anchorman on Prairie View's relay team that will be shooting at the world record this Spring.

Ziegler Fractures Par Again

By BOB MYERS
Associated Press Sports Writer

PALM SPRINGS, Calif. (AP) — Tow-headed Larry Ziegler, continuing to fracture par, led the way into the fourth round of the $125,000 Bob Hope Desert classis Saturday and a clolse struggle loomed for the end of the 90-hole tournment Sunday.

Ziegler, whose main claim to fame was his victory and delayed payment in the Michigan Classic last fall, added a four-under-par 68 to previous rounds of 67-65 for a 54 hole total of 200, 16 under par.

Three strokes back was Australian Bruce Devlin, also with a 68 Friday, as he ran his string of nonbogey holes to 52—actually 79, dating back to the Andy Williams-San Diego Open last week—before the streak ended on the 17th hole.

Alone at 206 was former U.S. Open champion Lee Trevino, who had 69. Defending champion Billy Casper with a 67 and Larry Hinson with a 66 were deadlocked at 207.

Arnold Palmer, who said he is having some problems with his putting and chipping, was in a three-way tie at 209.

Rudy York Dies At Age 56

CARTERSVILLE, Ga. (AP)—Rudy York, 56-year-old former slugger for the Detroit Tigers and the Boston Red Sox died Thursday of cancer in a Rome, Ga., hospital.

York played 13 years in major leagues, most of them with the Detroit Tigers. He hit 278 career home runs and had a .275 lifetime batting average.

He joined the big leagues in 1934 with the Tigers, but he was sent back to the minors. The Tigers recalled him in 1937 and he responded by compiling the best batting average of his career .307, while hitting 35 homers including his record-setting 18 in August.

York was always a member of a slugging duo. At Detroit he hit back - to - back with Hank Greenberg. When he went to Boston in 1946, he and Ted Williams combined to put the Sox into the World Series.

Wilson Reaches 'Forty' Finals

HARLINGEN, Tex. (AP) — Defending champion Maurice Wilson of Dallas defeated Lee Fisher, of Gulf Port Miss., 2-1 to gain a spot in the Life Begins at 40 tournament finals.

Wilson was set to go against Billy Bob Coffee in the final round Saturday.

Coffee advanced to the finals when medalist John Townsend had to forfeit when notified of the death of his 4-year-old granddaughter in Houston.

Plan Southwest Golf Association

HOUSTON (AP)—An 11-member planning committee is developing plans to organize a southwest district golf association similar to groups in the East, Midwest and on the Pacific coast.

Tentative plans calls for the district to include Texas and at least parts of Louisiana, Arkansas, Oklahoma and New Mexico.

Objectives would be standarization of handicaps and course ratings, establishment of one or more major amateur championships, and providing member clubs with such services as insurance policies, job placement, and annual seminars on club operations.

All golf clubs, both private and public, wil be invited to participate.

The planning work is being handled by officials of the Houston Golf Association and by several sectional officials of the United States Golf Association.

The planning committee includes Victor N. Carter, member of the USGA executive committee and chairman of that group's sectional affairs committee.

Paul Wahlberg, president of the Houston Golf Association, said a great many people in Tex as have expressed a need for a district body.

"When the planning committee has finished the job of setting up some sort of structure, golf leaders from all parts of the Southwest will be invited to attend a former organizational meeting," Wahlberg said.

Plans call for patterning the new body after such groups as the Chicago District Golf Association, the Metropolitan Golf Association in New York, and two similar associations in California.

"We don't want other cities and states to consider this strictly a Houston organization," Wahlberg said. "There had to be a starting point and we certainly would hope that golf leaders from many other areas will be interested in joining with us in the actual organization."

Wahlberg said it is possible that several new amateur championships might be established.

"There is no reason why there shouldn't be a Southwest amateur championship for men, and perhaps for ladies, seniors and juniors, that would parallel the Eastern Amateur and other fine tournaments," he said.

Redic Gets Suspension

CANYON, Tex. (AP) — West Texas State's top quarterback, Clarence Redic, has been suspended from school for the spring semester for what school officials described as "scholastic reasons."

Redic, of Odessa, Tex., completed 68 of 131 passes for 1,090 yards and four touchdowns last fall.

Three other Buffalo football players were also suspended.

Raymond Brown, a two-year regular at safety, was suspended for one semester for "disciplinary reasons."

Squadman tackle Ross Hankins was suspended for one semester for "scholastic reasons" while letterman linebacker Jeff Mailliard was declared "scholastically ineligible."

Mailliard has returned to his home in Salinas, Calif.

"Brown's suspension came from the office of student life. It is university policy to not make public reasons for disciplinary suspension," said Joe Kerbel, director of athletics.

Hankins, from Lawton, Okla., has been at West Texas for three years but hasn't played because of injuries.

Redic and Brown of Fort Worth will miss the spring semester. They told WTSU officials they plan to return to school in the summer in an effort to become eligible to play next fall.

The Detroit Tigers drew 1,577,481 fans during the 1969 season, seventh best in their history.

Astros Are Looking Forward To 70 Slate

By MAX B. SKELTON
Associated Press Writer

HOUSTON (AP) — Manager Harry Walker describes the 1970 Houston Astros as a team of "age and experience with youth in the middle."

"The team has a lot of confidence and a lot more pride than ever before," Walker said.

"They can go to spring training believing they can be right up there in the National League race and even take it all."

John Diskin, equipment manager, leaves Thursday to complete spring camp preparations at Cocoa, Fla., where pitchers and catchers report Feb. 22, five days ahead of the remainder of the squad.

Houston finished last season with an 81-81 record, its best in history, after bouncing back from a miserable 4-20 start. The strong comeback enabled the Astros to move into the final month of the season still in contention for the league's Western Division title.

Walker said the Don Clendendon controversy caused uncertainty that hampered the team considerably last spring.

Houston obtained Clendenon from Montreal in a trade for Rusty Staub. Both Staub and Clendenon remained with Montreal after Clendenon announced his retirement plans and then changed his mind. At one point during the heated controversy, Commissioner Bowie Kuhn took exception to remarks made by Roy Hofheinz, owner of the Astros, and demanded and received an apology.

"There was a lot of pressure that didn't help the ball club," Walker said. "At 4-20 we were right on the floor. We couldn't have been in worse shape. But the comeback convinced the players they can win. They have a lot to look forward to."

Joe Pepitone, the Brooklynite with an abundance of hair, may be the only new face in Houston's openin' lineup. Obtained in a New York Yankee trade, Pepitone will take over first base unless young John Mayberry developes rapdly. If not at first, Pepitone will be an outfield backup.

"Pepitone can help our club," Walker said. "He is a good hitter who can be better. He gives us more speed. He's a great first baseman and a good outfielder."

"Sometimes a change helps," Walker added without detailing that Pepitone twice left the Yankees last season without permission.

Other starters are Joe Morgan at second, Doug Rader at third, Denis Menke at short, John Edwards behind the plate, and Jim Wynn, Jesus Alou, and Tommy Davis in the outfield.

Larry Dierker, Houston's first 20-game winner at 20-13, heads the pitching rotation that includes Don Wilson (16-12), Tom Griffin (11-10), and Denny Lemaster (13-17). Backing them will be Fred Gladding, who had 29 saves last season in relief.

Walker believes major league players start reaching their peak at ages 28 or 29.

Astro ages range from 19 for Mayberry and 22 for Griffin to 31 for Edwards and 33 for Gladding.

Gene Shue holds the University of Maryland basketball scoring record. He registered 1,397 points during his career with the Terrapins.

The California Angels split their 12 games with the Baltimore Orioles last season. The next best mark against the American League champions was the 8-10 record Boston had with the Orioles.

573-3514
SNYDER AMBULANCE SERVICE
Odis Glasscock

Monuments-Markers
LASTING MEMORIALS FOR YOUR LOVED ONES PLACED IN ALL SCURRY COUNTY CEMETERIES
Complete Selection
HILLSIDE MONUMENT CO.
Offices At Bell-Seale Funeral Home
Also Curbing 3101 Ave. S Phone 573-5454

HEATING TIPS
CLEAN LINT FROM FRONT OF FURNACE AND FROM CLOSET REGULARLY.
LENNOX
AIR CONDITIONING • HEATING
SNYDER HEATING & AIR CONDITIONING CO.
4702 Ave. S Snyder, Texas Phone 573-2611

TV SCHEDULE

KLBK LUBBOCK Channel 13

KLBK—Mon. Thru Fri. Daytime

6:30 Sign on	12:30 Paul Harvey
6:35 Farm Affair	12:35 World Turns
7:00 CBS News	1:00 Love is Man
7:05 Capt. Kangaroo	1:25 Guiding Light
9:00 Lucy	2:00 Secret Storm
9:25 Hillbillies	2:30 Edge of Night
10:00 A. Griffith	3:00 Mattinee Thea
10:30 Love of Life	4:30 Three Stooges
11:00 Where Heart	5:00 Gomer Pyle
11:25 CBS News	5:30 CBS News
11:30 Search for T	6:00 News
12:00 News	6:10 Weather
12:15 F. & M. News	6:20 Sports Report

KLBK—Sunday Programs

7:30 Sign on	4:30 Am. Hour
8:00 Tom & Jerry	5:00 Death Valley
8:30 Batman	5:30 Ov. & J. J.
9:00 O. Roberts	6:00 Lassie
9:30 Movie	6:30 Rome w-love
10:45 Church	7:00 Ed. Sullivan
11:45 Hymns	8:00 G. Campbell
12:00 3 Stooges	9:00 Mission Im.
12:30 Big 8	10:00 News-weath
1:00 Hockey	10:30 Movie
3:30 Showdown 67	12:00 Sign Off
4:00 Kitty Chat	

KLBK—Monday Evening

7:30 P. Mason	10:15 Movie
8:30 Peyton Pl.	11:15 Movie II
9:00 Movie	12:30 News
10:00 News	12:40 Meditations

KLBK—Tuesday Evening

6:30 Nat. Geo. Sp.	10:00 News
7:30 Red Skelton	10:30 Merv Griffin
8:30 Playhouse	12:00 Sign Off

KLBK—Wednesday Evening

6:30 Ha Haw	10:00 News
7:30 Hillbillies	10:30 Merv Griffin
8:00 Med. Center	12:00 Sign Off
9:00 Hawaii Five-o	

KLBLK—Thursday Evening

6:30 Fam. Affair	10:00 News
7:00 Jim Nabors	10:30 Merv Griffin
8:00 Movie	12:00 Sign Off

KLBK—Friday Evening

6:30 Get Smart	10:00 News
7:00 T. Conway	10:30 Merv Griffin
7:30 Hogans Heroes	12:00 Movie
8:00 Movie	

KLBK—Saturday Programs

6:55 Sign On	3:00 Movie
7:00 The Jetsons	4:00 Golf
7:30 Bugs Bunny	5:00 Learn Live
8:30 Dastardly	5:30 News
9:00 Penelope Pits	6:00 S'thing Else
9:30 Scooby Do	6:30 J. Gleason
10:00 Archie	7:30 Three Sons
11:00 Monkees	8:00 Green Acres
11:30 Wky Races	8:30 P. Junction
12:00 Superman	9:00 Mannix
12:30 J. Quest	10:00 News
1:00 3 Stooges	10:20 P. Harvey
2:00 Wrestling	10:25 Weather
	10:30 Double Fea.

KTVT FT. WORTH Scat 4

KTVT—Mon. Thru Fri. Daytime

6:00 Meditations	1:00 Movie
6:45 News	3:45 L. Rivers
7:00 Theatre	3:55 M. Mouse
8:30 Rumpo Room	3:30 Popeye
9:00 Jack LaLanne	4:00 Flintstones
9:30 77 Sunset St.	4:30 Batman
10:30 Dr. Kildare	5:00 Munsters
11:30 Gourmet	5:30 Lucy
12:00 News	6:00 Rifleman
12:30 Cartoons	6:30 Big Valley

KTVT—Sunday Programs

8:15 Darious Willis	2:00 Sea Hunt
8:30 Town Hall	2:30 Ind. on Parade
9:00 Uncle Walsh	3:45 Hymns
9:30 Perception	3:00 Whirlybirds
10:00 Day Discovery	3:30 Theatre
10:30 Christophers	5:00 Invaders
11:00 Church	6:00 P. Mason
12:00 Point view	7:00 Movie
12:30 Mahoney	9:00 Gunfighters
1:00 Texan	10:00 News
1:30 Kindergarten	11:05 Bergh
1:45 Signs of prog	12:00 News

KTVT—Monday Evening

7:30 Perry Mason	10:11 Movie
8:30 Peyton Pl.	11:30 Movie II
9:00 Movie	1:15 News
10:00 News	1:30 Meditations

KVT—Tuesday Evening

7:30 P. Mason	10:11 Movie
8:30 Peyton Pl.	11:15 Movie II
9:00 Movie	12:30 News
10:00 News	12:40 Meditations
	12:45 Sign off

KTVT—Wednesday Evening

7:30 P. Mason	10:11 Movie
8:30 Peyton Pl.	11:15 Movie II
9:00 Movie	12:30 Sports
10:00 News	12:40 Meditations

KTVT—Thursday Evening

6:30 Gunsmoke	9:00 Carol Burnett
7:30 Lucy	10:00 News
8:00 Mayberry	10:30 M. Griffin
8:30 Doris Day	

KVT—Friday Evening

7:30 P. Mason	10:11 Movie
8:30 Peyton Pl.	12:15 Late Show
9:00 Movie	12:30 Sports
10:00 News	12:40 News

KTVT—Saturday Programs

8:30 Circus	4:30 Gasper
10:00 J. Harrison	5:30 Wagonner
10:30 Circus kid	6:00 Auburn gras
11:00 Favorite st.	6:30 Hamburger
11:30 Parents	7:30 Buck Owens
12:00 Col. Show	8:00 Anderson
12:30 Voters Dig.	8:30 Country Car.
1:00 Adv. theatre	9:00 Hee Haw
3:00 Fiesta	10:00 Wrestling
3:00 News	11:30 Roller Der.
3:30 Texan	1:30 Meditation
4:00 Cowboy W.	12:45 News

KWAB BIG SPRING Channel 4

KWAB—Mon. Thru Fri. Daytime

6:25 Sign on	12:30 World turns
6:30 Farm	1:00 Love is
7:00 News	1:25 Guiding Light
8:00 Kangaroo	2:00 Sec. Storm
9:00 Lucy	2:30 Edge night
9:25 Hillbillies	3:00 Gomer Pyle
10:00 Griffith	3:30 Gen. Hos
10:30 Love Life	4:00 Make Deal
11:00 Heart is	4:30 Shadows
11:25 News	5:00 Bewitched
11:30 Search tom.	5:30 News
12:00 Noon show	6:00 News
12:10 Weather	6:10 Here n there
12:15 S.Rawls	

KWAB—Sunday Programs

7:55 Sign on	3:00 Am. sportsma
8:00 Amer. sings	4:00 Film feature
8:30 Dudley do	4:30 Am. Hour
9:00 Fantastic Voy.	5:00 Film feature
9:30 Fam. four	5:30 Gh'ost. Mult
10:00 Bullwinkle	6:00 Lassie
10:30 Focus	6:30 Rome w-love
10:45 Church	7:00 FBI
11:45 Film Feature	8:00 G. Campbell
12:00 Face Nation	9:00 Mis. impos.
12:30 Isi. & Ans.	10:00 News
1:00 NBA Basket.	10:15 Movie

KWAB—Monday Evening

6:30 Gunsmoke	9:00 Marcus Welby
7:30 Lucy	10:00 News
8:00 Mayberry	10:30 M. Griffin
8:30 Doris Day	

KWAB—Tuesday Evening

6:30 Nat. Geo.	10:00 News
7:30 Skelton	10:30 M. Griffin
8:30 Movie	12:00 Sign off

KWAB—Wednesday Evening

6:30 Ha Haw	10:30 Griffin
7:30 Hillbillies	12:00 Sign off
8:00 J. Cash	10:00 News
9:00 Hawaii Five-o	

KWAB—Thursday Evening

6:30 Fam. Affair	10:00 News
7:00 Jim Nabors	10:30 Griffin
8:00 Movie	12:00 Sign off

KWAB—Friday Evening

6:30 Get Smart	10:00 News
7:00 Room 22	10:30 Griffin
7:30 Hogans Heroes	12:00 Sign off
8:00 Movie	

KWAB—Saturday Programs

6:55 Sign on	1:30 Film feature
7:00 Jetsons	2:00 Film feature
7:30 Bugs Bunny	2:30 Pro Bowlers
8:30 Dastardly	4:00 WW of Spt.
9:00 P Pitstop	5:30 A. Williams
9:30 Scooby-doo	6:00 S'thing Else
10:00 Archie	6:30 J. Gleason
11:00 Get Together	7:30 L. Walk
11:30 Am. Band.	8:30 Bewitched
12:30 J. Quest	9:00 Mod Squad
1:00 Discovery	10:00 Movie

KRBC ABILENE Channel 9

KRBC—Mon Thru Fri Daytime

7:00 Today	12:30 Linkletter
7:25 Harry Hall	1:00 Doctors
8:25 News	3:00 Other World
9:00 Takes Two	3:30 Days Lives
9:25 News	3:55 Bright Promis
9:30 Con'fration	4:00 Name Drops
10:00 Sale of Centur	4:25 News
10:30 Square	4:30 That Girl
11:00 Jeopardy	5:00 Newlywed gar
11:30 Who, What,	5:30 Dating game
12:00 News	6:00 Cartoons
12:15 S. Chapel	6:30 Hunter
	6:55 News

KRBC—Sunday Programs

9:00 Devotions	3:00 News
9:30 Smoky bear	3:30 College Bowl
10:00 Catanooga	4:00 Wild King
11:00 Call of West	4:30 Disney
11:30 Bible Hour	7:30 B. Cosby
12:00 Meet the P.	8:00 Bonanza
12:30 Movie	9:00 Bold ones
2:30 World Ski	10:00 News
3:30 B. Hope Gol	10:30 Wrestling

KRBC—Monday Evenings

6:30 My World	10:00 News-wthr
7:00 R. Martin	10:30 News
8:00 Movie	10:30 Tonight

KRBC—Tuesday Evening

6:00 Hardy Boys	8:00 Movie
6:30 Jeannie	10:15 News
7:00 Debbie	10:30 Tonight
7:30 Julia	

KRBC—Wednesday Evening

6:30 Virginian	9:00 Bronson
8:00 Ice Capades	10:00 News
	10:30 Tonight

KRBC—Thursday Evening

6:30 D. Boone	9:00 Dean Martin
7:30 Ironside	10:00 News-weath
8:30 Dragnet	

KRBC—Friday Evening

6:00 Sky Hawks	8:30 Brackens world
6:30 Prairie	10:00 News
7:30 Name Game	10:30 Tonight

KRBC—Saturday Programs

7:00 Heckle J.	2:30 Skiing Cham.
8:00 Grump	4:00 Golf
8:30 Pink Panth.	5:00 Ed's Father
9:00 Pufnstuff	5:30 News
9:30 Banana Spl.	6:00 The Farm
10:30 Flintstones	6:30 A. Williams
11:00 Jambo	7:30 Adam 12
11:30 Underdog	8:00 Movie
12:00 Biz & Suy	10:30 News
12:30 SWC Bskt.	11:00 Tonight

WFAA DALLAS Scat 3

WFAA—Mon Thru Fri. Daytime

5:00 Inspirational	1:00 Newlywed
6:00 Cos	1:30 Dating Game
6:30 Real cCoys	2:00 Gen. Hos.
7:00 News & Etc.	2:30 One Life
8:30 Movie	3:00 Shadows
10:30 Divorce Court	3:30 Movie
11:00 Bewitched	5:00 News
11:30 That Girl	5:30 What's My L
12:00 My Children	6:00 News
12:30 Make Deal	

WFAA—Sunday Programs

6:29 Inspirational	3:00 Am. Sportsma
6:30 Herald-Truth	4:00 World of Tra
7:00 The Story	4:30 Immigrants
7:30 Answer	5:30 News
8:00 Mr. Pepper	6:00 J. Costeau
8:30 Dudley Do	7:00 FBI
9:00 Fant. Voyage	8:00 Movie
9:30 Fantastic 4	10:00 News
10:00 Bullwinkle	10:30 M. Martin
10:30 Discovery	11:30 Dick Cavett
11:00 Worship	12:30 News
12:00 St. of Union	12:45 FBI
1:00 NBA Basket.	12:46 Prayer
	12:47 Sign off

WFAA—Monday Evening

6:30 Takes This	12:35 News
7:30 Movie	12:50 FBI
10:00 News	12:51 Prayer
11:00 D. Cavett	12:52 Sign off

WFAA—Tuesday Evening

6:30 Mod Sq.	11:00 D. Cavett
7:30 Movie	12:35 News
8:00 M. Welby	12:50 FBI
10:00 News	12:51 Prayer

WFAA—Wednesday Evening

6:30 Man & Prof.	11:00 D. Cavett
7:00 Eddie's Father	12:35 News
7:30 Room 222	12:50 FBI
8:00 J. Cash	12:53 Prayer
9:00 Humperdinck	12:55 Sign off
10:00 News	

WFAA—Thursday Evening

6:30 P. Mason	11:00 D. Cavett
7:00 That Girl	12:35 News
7:30 Bewitched	12:50 FBI
8:00 Tom Jones	12:51 Prayer
9:00 Paris, 7,000	12:52 Sign off
10:00 News	

WFAA—Friday Evening

6:30 Flying Nun	11:30 Movie
7:00 Brady Bunch	1:34 Movie
7:30 Ghost Mutr	3:39 Movie
8:00 Brides	5:37 Movie
9:00 Love, Amer.	11:37 Weather

WFAA—Saturday Programs

6:00 Murray Cox	12:30 movie
6:30 Cartoon	3:30 Pro Bowlers
7:00 Gulliver	4:00 W.W. of Spt
7:30 Smokey bear	5:30 Speak to Mgr.
8:00 Chatanooga	6:30 Make Deal
9:00 Hot Wheels	7:00 Newlywed
9:30 Hardy Boys	7:30 L. Walk
10:00 Sky hawks	8:30 Wagon Train
10:30 George	9:30 M. Dillon
11:00 Get Together	10:00 News
11:30 American Bar	10:30 Movie

KCBD LUBBOCK Ch. 11—Scat 6

KCBD—Mon. Thru Fri Daytime

7:00 Report	12:00 Report
7:05 Farm News	12:12 Closeup
7:25 Weather	12:30 Linkletter
7:30 Today	1:00 Days of life
9:25 Report	1:30 Doctors
9:30 Today	2:00 Other World
9:00 Takes Two	2:30 Bright prom.
9:25 News	3:00 Name dropper
9:30 Con'fration	3:25 News
10:00 Sale of Cent.	3:30 Peyton Place
10:30 Square	4:00 Hazel
11:00 Jeopardy	4:30 Big Valley
11:30 WWW Game	5:00 News
11:55 News	6:00 News

KCBD—Sunday Programs

8:00 Faith	2:30 B. Hope Golf
8:30 Glory Road	3:00 F. McGee
9:00 Insight	3:30 College Bowl
9:30 Her. of truth	4:00 News
10:00 Ask your min.	4:30 Disney
10:45 FirstChurch	7:30 B. Cosby
12:00 Meet Press	8:00 Bonanza
12:30 Faith	9:00 Bold Ones
1:00 Int. Revenue	10:30 Tonight
1:30 Demo Party	12:00 New Mexico
2:30 Skiing Cham.	10:00 News

KCBD—Monday Evening

6:30 My World	10:00 Report
7:00 R. & Martin	10:30 Tonight
8:00 Movie	12:00 N. Mex. Re.

KCBD — Tuesday Evening

6:30 Jeannie	10:00 News-
7:00 Debbie	10:30 Tonight
7:30 Julia	12:00 N. Mexico
8:00 Movie	

KCBD—Wednesday Evening

6:30 Virginian	10:00 News
8:00 Ice Capades	10:30 Tonight
9:00 Bronson	12:00 N. Mex. reg

KCBD—Thursday Evening

6:30 D. Boone	10:00 News
7:30 Ironside	10:30 Tonight
8:30 Dragnet	12:00 N. Mex. Re.
9:00 Dean Martin	

KCBD—Friday Evening

6:30 Prairie	10:30 Tonight
7:30 Name Game	10:00 News
8:00 Brackens world	12:00 N. Mex. Re.
10:00 News	

KCBD—Saturday

7:00 Heckle	2:30 Skiing Cham.
8:00 Grump	4:00 Wild Kingdom
8:30 Pink Panth.	5:30 News
9:00 Pufnstuff	600 News
9:30 Banana Sp.	6:30 A. Williams
10:30 Flintstones	7:30 Adam 12
11:00 Jambo	8:00 Movie
11:30 Underdog	10:00 News
12:00 N. Mexico	10:30 Movie
12:30 SWC Bskt	

KMID MIDLAND Channel 2

KMID—Mon. Thru Fri. Daytime

7:00 Today	1:00 Days of lives
7:25 It Takes Tw	1:30 Doctors
8:25 News	2:00 Other World
8:30 Con'fration	2:30 Bright Promis
9:00 Sale of Cent.	3:00 Name Drops
10:30 Square	3:25 News
11:00 Jeopardy	3:30 Ramper room
11:30 WWW Game	4:00 Camics
11:55 News	4:30 Flipper
12:00 Girl Talk	5:30 Hunt-Brids
12:30 Linkletter	6:00 News-wthr
	7:00 Rose&Mar.

KMID—Sunday Programs

7:15 Bible fam.	5:00 F. McGee
7:45 Cathedral	5:30 Col. Bowl
8:45 Church	6:00 News
9:00 Revival fires	6:30 Disney
9:30 Light Path	7:30 B. Cosby
10:00 Mus. Mex.	8:00 Bonanza
11:00 Church	9:00 Bold Ones
12:00 Meet Press	10:00 News-wthr
12:30 Movie	10:30 Health St.
2:30 Skiing Cham	10:35 Theatre Two
3:30 B. Hope Gol	

KMID—Monday Evening

6:30 My World	10:00 News
7:00 R. & Martin	10:30 Tonight
8:00 Movie	

KMID—Tuesday Evening

6:30 Jeannie	8:00 Movie
7:00 Debbie	10:00 News-wthr
7:30 Julia	10:30 Tonight

KMID—Wednesday Evening

6:00 Ice Capades	9:00 Bronson
8:00 Music Hall	10:00 News-wthr
	10:30 Tonight

KMID—Thursday Evening

6:30 D. Boone	9:00 D. Martin
7:30 Ironside	10:00 News-wthr
8:30 Dragnet	10:30 Tonight

KMID—Friday Evening

6:30 Prairie	10:00 News-wthr
7:30 Name Game	10:30 Tonight
8:00 Brecken's	

KMID—Saturday Programs

7:00 Heckle&Jeckle	2:30 Skiing Cham.
8:00 Grump	4:00 Golf
8:30 Pink Panther	5:00 Wild Kingdo
9:00 Pufnstuff	5:30 News
9:30 Banana Split	6:00 News
10:30 Bid-boy	6:30 A. Williams
11:00 Jambo	7:30 Adam 12
11:30 Underdog	8:00 Movie
12:00 Rifleman	10:30 Playboy
12:30 SWC Bskt.	11:30 Movie

KTXS SWEETWATER Scat 6

KTXS—Mon. Thru Fri. Daytime

6:30 Farm	12:15 Sheila News
7:00 Morning News	12:30 As World Tur
8:00 Cap. Kangaro	1:00 Love & Thin
9:00 Lucy Show	1:30 Guiding Light
9:30 Beverly Hill.	2:00 Secret Storm
10:00 Andy Marsh	2:30 Edge of Nig
10:30 Love of Life	3:00 Gomer Pyle
11:00 Where Heart	3:30 Gen. Hospital
11:25 News	4:00 A. Deal
11:30 Search Tomo	4:30 Dark Shadows
12:00 News	5:00 Bewitched
12:10 Weather	5:30 News
	6:00 News

KTXS—Sunday Programs

8:00 Amer. Singi	3:00 Am. sportsm
8:30 Dudley do Ri	4:00 Film Feature
9:00 Fan. Voyage	4:30 Am. Hour
9:30 Fantastic Fo.	5:00 Land of Gia
10:00 Bullwinkle	6:00 Lassie
10:30 Focus	6:30 To Rome
11:00 Church	7:00 FBI
12:00 Face Nation	8:00 G. Campbell
12:30 Isi. Ans.	9:00 Mission Im.
1:00 Profiles in	10:00 Movie

KTXS—Monday Evening

6:30 Gunsmoke	10:00 M. Welby
7:30 Here's Lucy	10:30 News wthr
8:00 Mayberry	10:30 M. Griffin
8:30 Doris Day	

KTS—Tuesday Evening

6:30 Nat. Geo. Sp.	10:00 News
7:30 Red Skelton	10:30 M. Griffin
8:30 Movie	

KTXS—Wednesday Evening

6:30 Hee Haw	10:00 Hawaii 5-

NEW OFFICERS — The Snyder Bowling Association recently selected new officers for 1970. They are, from left to right, Front Row, T. V. Early, Jr., secretary; Wayne Monroney, president; and, O. R. Brown, vice president; and, Top Row, directors Jeral Beard, Johnny Knight, Tony Peralez and Joe Brown.

Marty Wins Another Race

By TOM SALADINO
Associated Press Sports Write

NEW YORK (AP) — Marty Liquori's unbeaten streak is growing, and with it the pressure. But the Villanova speedster shows no sign of cracking.

The same can't be said about meet records however.

Friday night Liquori, an Olympian from Cedar Grove, N.J., won the 1,000-yards event at the annual Knights of Columbus track meet and shattered the meet mark with a clocking of 2 minutes, 7.6 seconds.

The victory, Liquori's seventh straight at Madison Square Garden, earned the 20-year-old youngster the top performer award and made him the target of the press.

Liquori, the defending champ, maintained second place in the race behind William & Mary's Juris Luzins until the stretch run. He then won going away by five yards, catching and passing Luzins with about 40 yards remaining.

Liquori, considered Americas top miler, switched to the 1,000 after winning the mile at the Wanamaker-Millrose games here last week. He also took all five races he entered in New York last year.

Two other Wildcats also won. Larry James, the swift, smooth-striding Olympian, easily defending the 500-yard run in 57.4 seconds and teammate Andy O'Reilly, hanging on to take the 880-yard run in 1:52.9, edging Peter Scott of the Boston A.A.

With Olympic champion hurdler Willie Davenport a late scratch with a leg injury, Leon Coleman snatched the 60-yard high hurdles event, nipping defender Erv Hall of the Philadelphia Pioneers at the tape in 7.1 seconds, tying the meet record.

Lee Evans, the Olympic 400-meter champion from San Jose, Calif., was also forced out with a case of bronchitis leaving the 600-yard race to Martin McGrady. The Washington, D.C., schoolteacher didn't disappoint the crowd of 10,174, winning his specialty in 1:11.0. It was the 22nd victory in 24 starts at the 600 distance for the world record holder.

The 60-yard dash went to John Carlos in 6.3 seconds, the ninth straight success for the Olympian, a recent draft choice of the football Philadelphia Eagles.

Another winner was Tom Von Ruden of the Pacific Coast Club, with a 4:02.4 triumph in the mile run, dethroning defending champion, Frank Murphy. Murphy of the New York A.C., was second in 4:02.6.

Westbrook Nips Cards

WESTBROOK — In a game in which the momentum switched several times, the host Wildcats clawed the Hermleigh Cardinals 87-77 after the visiting girls emerged with a 43-31 victory. It was Westbrook's ninth verdict in 13 District 10-B outings while Hermleigh fell to 3-10 for the campaign.

The Cards led 19-12 after one period, but the Wildcats took over in the second period by outscoring the visitors 30 - 8. Westbrook held a 23-17 edge in the third period, but Hermleigh held the upperhand 33-19 in the closing quarter. However, the Westbrook lead was just too much to overcome, although Hermleigh made a valiant effort.

Bo Jackson was the game's leading scorer. He sunk 33 points. Randy Roemisch paced the Cards with 19 points.

HERMEIGH (77) — Roemisch 6-7-19; Vineyard 4-1-9; Ward 4-5-13; Rutherford 6-2-14; Hess 6-0-12; Peterson 4-2-10; totals 30-17-77.

WESTBROOK (84) — Jackson 12-9-33; Ritchey 9-2-20; Matlock 9-0-18; Rich 1-1-3; Morris 2-0-4; Anderson 3-0-6; totals 36-12-84.

Herm.	19	8	17	33—77
W'brook	12	30	23	19—84

Buffs Romp Over Roby

ROBY — The Fluvanna Buffaloes romped past Roby's Lions 69-39 in a District 10-B basketball contest here Friday night after the host girls claimed a 74-49 decision.

Patterson and Gill each notched 19 points to pace the Buffs while Holcomb was high point man for Roby with 14.

Karen Pruitt pitched in 30 points to lead the Lionesses.

FLUVANNA (69) — Turner 2-11-15; Patterson 8-3-19; Gill 8-3-19; Bilano 2-1-5; Ynguanzo 4-2-10; Landrum 0-1-1; totals 24-21-69.

ROBY (39) — Beauchamp 3-3-9; Holcomb 6-2-14; Douglas 1-0-2; McCormick 2-0-4; Knox 4-1-9; Terry 0-1-1; totals 16-7-39.

Fluvanna	22	18	16	13—69
Roby	12	9	8	13—39

'Dogs Chew Panthers

HOBBS — Loraine's Bulldogs chewed the Panthers 79-65 here Friday night to stay out front in the District 10-B basketball race. The 'Dogs are tied with Ira's Bulldogs with 12-1 records. Loraine also won the girls contest by a 51-41 count.

Tim Hamilton was outstanding for the visitors, putting in 26 points. Williams meshed 22 points for Hobbs.

Pam Sanford led the Loraine girls with 32 points while Janice Dooley was only a step behind for Hobbs with 31 points.

The boys game was close for three quarters but Loraine poured in 26 points in the last period to sack up the verdict.

LORAINE (79) — Hamilton 11-4-26; Williams 10-0-20; Darnell 4-0-8; Walker 3-8-14; Compton 2-0-4; Jones 3-1-7; totals 33-13-79.

HOBBS (65) — Williams 10-2-22; Hale 5-3-13; Pearce 7-3-17; Hull 4-1-9; Medrano 0-3-3; Aguilar 0-1-1; totals 26-13-65.

Loraine	22	16	15	26—79
Hobbs	18	19	16	12—65

Tiger Girls Best Cooper

The Snyder High School volleyball girls registered their first triumph of the season Friday night with an impressive 15-8, 16-14 verdict over Abilene Cooper. The visitors, however, won the B team match 15-5, 15-7.

Paula Ellis sparked the Tiger girls with seven points, shading Cooper's Brynn Russom for scoring honors.

Beverly Woolsey tallied three points for Snyder in the B team game while Rhonda Le May notched seven for the visitors.

The victory brings the Tiger record to 1-1. Coach Robyn Overturff's girls meet Midland High next at 6:30 p.m. Monday with the B tilt to kickoff the program in the Bulldog gym.

BULLDOGS WALLOP HIGHLAND 65-40

IRA — The Ira Bulldogs walloped the Highland Hornets, 65-40, Friday night to remain in the thick of the race for the District 10-B title.

The victory leaves the Ira boys record at 12-1 and keeps them in a tie with Loraine for the district lead with one game remaining. Ira will go to Westbrook Tuesday night to conclude regular season play.

Joe Williams scored 22 points to pace Ira over Highland.

The Ira girls, who already have sacked up the district regular season title, downed the Highland girls, 69-66 in their finale. The girls started district play a week earlier than the boys did.

The Ira girls scoring was almost equally divided between three players, Janie Roddy with 24, Carolyn Rogers with 23 and Jan Kruse with 22. Cathy Wright paced the Highland girls with 26.

IRA BOYS — Williams 10-3-22; Payne 3-1-7; Hester 8-1-17; Cox 2-2-6; Crawford 2-1-5; Sellars 2-0-4; Sterling 1-3-4; Totals 28-9-65.

HIGHLAND BOYS — Brazil 3-2-8; Womble 3-0-6; Allen 2-0-4; Alexander 4-0-8; Campbell 2-0-4; G. Krejci 2-0-4; Krejci 1-0-2; Muncy 0-3-3; totals 17-6-40.

Knicks Rip Cincinnati

By THE ASSOCIATED PRESS

Cincinnati's sit-in for Oscar Robertson was a bust. Compared to the one-man demonstration Earl Monroe staged for Baltimore.

About 20 Cincinnati fans, carrying picket signs to protest the Royals' reported efforts to deal away the ailing Big 0, invaded the court Friday night before the start of a National Basketball Association game against New York.

After the floor was cleared by arena guards, the high-flying Knickerbockers blitzed the Robertson-less Royals 135-92 for their 10th victory in the last 11 starts.

At Baltimore, meanwhile, Monroe scored 13 points in the first overtime period—including a tying three-pointplay with three seconds remaining—and then dropped in five more points in the second extra session as the Bullets outgunned the Detroit Pistons 153-148.

In other NBA action, Philadelphia beat San Diego 129-124, Atlanta downed Chicago 104-93; Boston trimmed Seattle 127-117; Phoenix subdued San Francisco 122-117 and Milwaukee stopped Los Angeles 118-105.

In the American Basketball Association, Indiana nipped Kentucky 102-100; New York shaded Washington 114-110, Dallas defeated New Orleans 133-124 and Los Angeles whipped Denver 117-103.

Six Knicks hit double figures, Dick Barnett leading the way with 21 points, as New York handed Cincinnati its worst beating of the season. Robertson, who balked at a recent trade that had him ticketed for Baltimore, sat out the game wih a pulled groin muscle.

Monroe capped a 39-point spree by hitting 18 of Baltimore's 32 overtime markers.

The Bullets blew a 119-115 lead in the last half-minute of regulation play before tying it 121-121 on Wes Usnseld's short jump-shot with one second remaining. The Pistons shot ahead by seven in the first overtime period, but Earl The Pearl brought the Bullets back, then scored their first two field goals in the deciding second overtime.

Lou Hudson who missed six of seven floor shots in the first half, hit 11 of 14 after intermission for 28 Atlanta points. Walt Bellamy, recently acquired from Detroit, added 20 points and 20 rebounds for the Hawks, who have won three in a row.

John Havlicek pepped in eight of his game-high 39 points in a 10-3 last-quarter spurt that carried the Celtics past Seattle. Bob Rule topped the losers with 28 points.

Paul Silas scored 23 points and Connie Hawkins and Dick Van Arsdale hit 20 apiece as the Suns rallied from 10 points down in the third quarter and outlasted San Francisco. Jerry Lucas of the Warriors was high man with 33.

NBA To Add Four Teams

LOS ANGELES (AP) — The National Basketball Association, in another show of power, has decided to expand by adding four more teams by next season and has agreed to consider a merger with the rival American Basketball Association.

Commissioner J. Walter Kennedy of the NBA announced at a news conference Friday that teams would be in operation by next season in Portland, Ore., Buffalo, N.Y., Cleveland and Houston.

The franchises would cost syndicates $3.7 million and the new owners would be granted the 7th, 8th, 9th and 10th draft choices when the NBA chooses 1970 college players.

In addition, Kennedy said, each team would be allowed three players from the existing clubs. Each of the 14 existing teams would be allowed to protect seven players.

The NBA also has set up a committee to look into negotiations—again—with the ABA concerning a merger. But Kennedy said a merger isn't likely soon.

Kennedy said the committee was formed at the request of ABA Commissioner Jack Dolph and Judge Alfonso J. Zirpoli of the federal court in San Francisco.

The judge, ruling on an ABA antitrust action last January, suggested that negotiations between the leagues, which had broken off last August, be reopened. Kennedy and the governors of the league agreed and the three-man committee was formed.

Colonels Give Pacers Free Pass

By THE ASSOCIATED PRESS

Louie Dampier's three-point landing kept the Kentucky Colonel's on their feet, but Indiana's Zob Netolicky finally counted them out ... One point at a time.

Netolicky canned four free throws in the final 30 seconds Friday night, giving the Pacers a come-from-behind 102-100 victory over Kentucky in an American Basketball Association cliff-hanger.

The loss overshadowed a 42 point binge by Dampier, whose fifth three-point field goal gave the Colonels a 99-98 lead before Netolicky's heroics from the foul line.

Elsewhere, the New York Nets topped Washington 114-110, Dallas trimmed New Orleans 133-124 and Los Angeles toppled Denver 117-103.

In the National Basketball Association, Baltimore nipped Detroit 153-148 in double overtime, New York bombed Cincinnati 135-92, Atlanta beat Chicago 104-93, Boston downed Seattle 127-117, Phoenix edged San Francisco 122-117, Milwaukee bounced Los Angeles 118-105 and Philadelphia humbled San Diego 129-124.

After Dampier gave Kentucky its last lead, Gene Moore fouled Netolicky with 28 seconds to play and the 6-foot-9 forward hit two free throws. He added two more with five seconds remaining to seal the victory.

John Barnill scored 25 points for the Pacers, who stretched their Eastern Division lead over the second place Colonels to nine games.

Les Hunter and Ed Johnson each poured in 27 points for the Nets, who overcame an 86-82 fourth quarter deficit on the way to their fifth victory in the last seven games.

Rick Barry potted 35 points—his season high—for the Caps.

Dallas outscored New Orleans 42-26 in the second period and coasted the rest of the way, John Beasley and Glen Combe pacing the assault with 22 points each and teammate Cincy Powell adding 21.

Jimmy Jones scored 33 for the Bucs.

Despite a 40-point performance by Spencer Haywood for Denver, Los Angeles pulled away from a 73-70 lead to beat the Rockets. Mack Calvin and George Stone each scored 28 to lead the winners.

GRABS BALL — Lamar 8th grade's Richard Gorman grabs the ball as the final gun sounds during the thrilling Jr. High basketball contest held here Thursday night. Contesting Richard on the play are Travis' Mickey Gonzales (center) and Robert Braziel. Lamar also grabbed the victory, 29-25, with a fourth quarter rally.

THE WINNERS — Winners of the left-handed bowling tournament held Saturday, Jan. 31, at the Snyder Bowling Center are, from left to right, Bud McClanahan, Pilar Lunar, Lorell Sumruld and Wayne Monroney. McClanahan was first in singles with a 694 handicap series, and Pilar was runnerup with a 685. Sumruld and Monroney were first in doubles with a handicap series of 1198.

USE OUR FREE DELIVERY

THIS VALENTINE'S DAY

Give PANGBURN'S Valentine Hearts

Give Us A Call—We Will Deliver Your Valentine Candy At No Extra Charge.

BURGESS PROFESSIONAL PHARMACY

3706 Ave. S Phone 573-7582

For The Best Service In Town

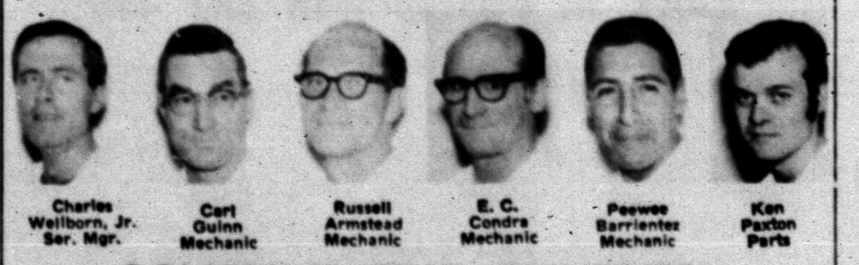

Charles Wellborn, Jr. Ser. Mgr. — Carl Guinn Mechanic — Russell Armstead Mechanic — E. C. Condra Mechanic — Peewee Barrientez Mechanic — Ken Paxton Parts

CONSULT THE EXPERTS!

THESE TECHNICIANS TAKE IMMENSE PRIDE IN THEIR WORK . . . THIS ALONG WITH THEIR MANY YEARS EXPERIENCE IS YOUR ASSURANCE . . .

THE FINEST AUTO REPAIR IN SNYDER

Call Or Come By And See Them At 2103 25th St. — Phone 573-9386

THOMAS

CHRYSLER—DODGE PLYMOUTH—DODGE TRUCKS

What's he going to use for security when he's seventeen?

A good education.

But college is expensive these days. And likely to be more so in the future.

That's why you should start planning now.

One of the best ways is a U.S. Savings Bond plan. When you buy Bonds, you're securing his tomorrow by investing in America today.

Bonds are easy to save. You can join a Payroll Savings Plan where you work. Or arrange a Bond-a-Month Plan where you bank.

One thing though.

If you think Savings Bonds are a get-rich-quick scheme, forget it. There are other places to make a fast buck. Or lose it just as fast.

But Bonds pay off when you'll need them, in the years to come. And, at a guaranteed rate.

His future isn't too far away. But he'll need more than his blanket for security.

Take stock in America
Buy U.S. Savings Bonds

AFTER MUCH CONTROVERSY

Kennedy Memorial Set For Late 1971 Fall Opening

EDITOR'S NOTE — It was first proposed in 1958 by President Eisenhower, but it ran into a plethora of controversy and a dearth of money. But now, the Kennedy Center for the Performing Arts, the nation's artistic memorial to President John F. Kennedy, is expected to open in the fall of 1971.

By PEGGY SIMPSON
Associated Press Writer

WASHINGTON (AP) — By late 1971, the millions of tourists who come to Washington will add another major attraction to their must-see list; the Kennedy Center for the Performing Arts.

If the planners' dreams come true, the Kennedy Center will serve the poor as well as the rich, the nation as well as the city, and the country-music fans along with opera buffs.

The nation's memorial to President John F. Kennedy has been short on money and long on controversy. But now its massive six-story outline is in silhouette, almost overhanging the Potomac.

Most of the white carrera marble donated by the Italian government is affixed to the 630-foot-long, 300-foot-wide framework.

Inside are emerging the opera house, concert hall, performing theater, film theater, exhibit galleries and meeting halls, and the three-story underground garage.

The center, proposed in 1958 by President Eisenhower as a "mecca for art," is expected to open in the fall of 1971 after many delays.

While gaining fame for its museums and art galleries, Washington has been woefully short of decent facilities for music, drama and the dance.

It is alone among the capital cities of major nations in this respect.

Russia's Bolshoi Ballet once converted an ice arena into a dance floor here. The Royal Danish Ballet performed in a movie house. Last year, several Broadway plays on tour skipped Washington because no stage was available.

But the Kennedy Center planners think bigger than just another city cultural center.

"It will not only be a place where the elite and the elected come to be entertained and fulfilled," says the board chairman, Roger Stevens, a man who bought and sold the Empire State Building before quitting real estate for the theater.

Stevens anticipates students and tourists coming to Washington will be able to see a top-flight artistic performance almost any day, at cheap prices, at the center.

And he expects to sell blocks to the thousands of package tours that bring tourists here daily to see the White House, Capitol and monuments to other presidents.

William McCormick Blair, a former ambassador who is the center's director, says he hopes high school students on excursions to the capital city might want to see free rehearsals of plays or ballets at the Kennedy Center.

He notes that by charter, and by inclination of the planners, the center must dedicate a good chunk of its time to public service.

When the center's official companies are on tour—and Stevens and Blair hope that will be at least one season a year—they may work in tandem with local and regional groups in sponsoring workshops and idea sessions.

Speeches given by Stevens, Blair and artistic director George London might indicate their concept of "culture" is the traditional opera, ballet, symphony music and possibly jazz.

Some Washington critics have scolded them for ignoring in their plans the new music that helped revolutionize the 1960s—the Janis Joplins and Bob Dylans and the many electronic and rock groups.

The planners say that's an unfair criticism.

They say they aim to please a wider circle than the chamber music crowd.

"I've always been interested in the mainstream of American music," says London, a bass-baritone opera star.

"I want rock, folk and country and western music for the center—but the best of it. I want it chosen not as a concession to popular taste but as a result of a profound belief in the artistic validity of all these forms," he says.

Blair agrees: "If it's good, we want it."

He himself is a jazz fan and looks to the day when the center can host the annual college jazz festival.

Movies are another Blair fascination and, after finding unexpected space available for a 500-seat film theater, he has been talking with U.S. and French film librarians about possible festivals of, say, Garbo flicks.

Those are among the dreams for the 1970s.

Meanwhile, Stevens, Blair and London seek an additional $2.5 million in private funds to complete the center and are pinning down tentative commitments for the opening gala.

Leonard Bernstein is composing an opera for the occasion, probably to be sung by the New York City Opera which will give fall and spring seasons here.

The American Ballet Theater of New York, the resident company for the Kennedy Center, is expected to perform.

And Stevens hopes to arrange concerts by prestige orchestras of the nation in the opening weeks.

The original Center act called on the American people to raise the money, with the federal government donating the valuable river-front property.

No funds were collected, however, until President and Mrs. Kennedy led a 62-city closed circuit telecast in 1962, and then receipts were only one-third of the expected $1 million.

Architect Edward Durell Stone's original concept was a $110-million multibuilding complex patterned after New York's Lincoln Center. Stevens told Kennedy he thought it would be impossible to raise that much money privately, and the architect revised his plan so that all performance halls are contained under one roof.

One of President Johnson's first acts after Kennedy's death in 1963 was to ask Congress to name the center after Kennedy and provide federal funds to match private donations.

The contributions still have been on a 50-50 basis but the cost has soared from the 1964 estimate of $46.4 million to the current $66.2 million. Construction began in late 1965.

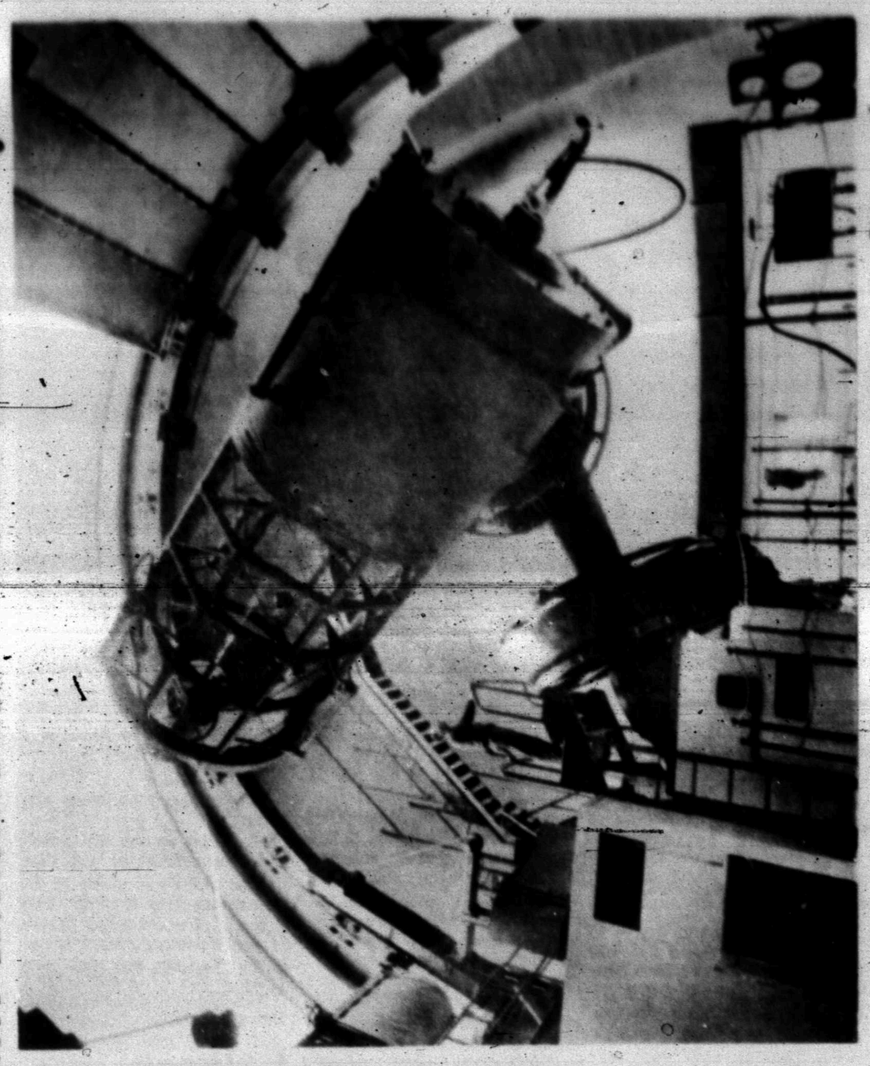

GIANT TELESCOPE DAMAGED — This is the 75-ton telescope at the McDonald Observatory in the Davis Mountains in West Texas which was damaged by pistol fire. Sheriff W. B. Medley, of Jeff Davis County, said a drunken employe of the observatory used a pistol to destroy the $1-million reflective mirror of the third largest telescope in the world. The sheriff said the man forced two other employes at gunpoint to lower the 107-inch mirror and then shot it out. (AP Wirephoto)

Farmers Welcome Warm Weather

COLLEGE STATION, Tex. (AP) — Texas farmers welcomed warmer weather the past week and resumed plowing, top dressing and other outdoor work.

Director John Hutchison of the Texas Agricultural Extension Service said grains were expected to improve further. Livestock feeding still is general and is increased to offset cold weather conditions early last week. Livestock conditions generally ranges from fair to good but reports of losses are noted, the director said.

Vegetable and citrus harvesting picked up momentum in South Texas as field conditions become more favorable. Top dressing of grains was general all through the state.

Panhandle moisture is generally short and wheat isn't doing well. Cold and dryness were the major causes. Some wheat is being irrigated. Cattle are being fed and generally are in good condition.

South Plains (Lubbock) moisture is generally adequate but a few spots are on the short side. Land preparation was active. Ranges were in good condition with feeding needed only during cold weather. Wheat is responding to the warmth and some improvement in growth was noted. Reports from counties below the Caprock indicate an increase in coyotes.

Moisture is needed in six counties in the Rolling Plains (Vernon) and is adequate in all 16 others. Grain growth improved and some top dressing was underway. Greenbugs and grain mites have caused some damage. Controls are being applied in some areas. Some feeding is necessary.

Grains in North Central Texas are making some growth but are furnishing little grazing. Livestock were in fair condition with feeding heavier during colder weather. Ranges were average to below average. Plowing, fertilizer distribution and top dressing of grains occupied farmers. Wolvers were creating problems in Ellis County (Ennis).

Grazing in Northeast Texas is very limited and most are on heavy feed or protein and hay. The few days of warmth were very beneficial but many, many more are needed. Moisture is adequate but warmer weather is needed for plant growth.

In Far West Texas, moisture is needed for the growth of grains and weeds. Most ranges have some dry grass but feeding has increased. Livestock are in fair to good condition and lots of calves and lambs are on the ground. Labor is short.

Moisture in West Central Texas is adequate to surplus and grains are showing growth response to warmth. Dry grass is available on ranges and some growth is being made by grasses and weeds. Feeding is continuing. Good calf and lamb crops are on the ground and livestock are in satisfactory condition. Plowing and caring for livestock are major activities.

Central Texas has adequate moisture for plant growth and grains have shown some growth and recovery from freeze damage. Ranges were average to below. Livestock are in good condition but heavy feeding is necessary in many instances.

Grains in East Texas look better but much more warmer weather is needed to go with the adequate moisture to improve grazing. Some planting in home gardens was noted. Livestock were in fair to good condition with feeding still heavy. Calving is active.

More sunshine and dry weather are needed in Southeast Texas to get plants going. Freeze damage to grains is still visible though some recovery was noted. Grain has shown some response to warmth but grazing from all sources is still limited. Feeding, mostly hay, is continuing. Livestock were in fair condition.

Grains in South Central Texas are providing some grazing and the warmer weather has helped. Moisture is adequate to surplus. Cabbage and cauliflower are being harvested in the San Antonio area along with greens and a few potatoes. Ranges are about average but livestock need feed to hold their good condition.

Drying fields have increased the volume of vegetable and citrus harvesting in South Texas.

Political Announcements

The Snyder Daily News is authorized to announce the following candidates for office, subject to action of the Democratic Primary:

COURT OF CIVIL APPEALS
(11th DISTRICT)
Austin McCloud

COUNTY JUDGE
Shelby Coker
Joe V. Robinson
Preston Wilson

COUNTY COMMISSIONER
PRECINCT NO. 2
Earl (Hassie) Sneed
Earl McDow

COUNTY COMMISSIONER
PRECINCT NO. 4
Bill Hairston
Arthur Lee Pieper
Paul Moore

COUNTY CLERK
Beverly Ainsworth

DISTRICT CLERK
Zada Drum Chapman

COUNTY SCHOOL
SUPERINTENDENT
Buford Browning

COUNTY TREASURER
Billy Wayne Thompson
Agnes Brown
Charicie Roberson

JUSTICE OF THE PEACE
PRECINCT NO. 1
J. P. (Jimmie) Billingsley
Cane J. Merritt

JUSTICE OF THE PEACE
PRECINCT NO. 4
T. E. (Tom) Shelburne

STATE REPRESENTATIVE
Renal B. Rosson

BUTANE
CALL SCURRY Butane Company 573-5751 for prompt gas delivery. Sales and domestic and commercial appliances.

Career Corner

by Joyce Lain

what job would you like to see explored in this column?

Dear Miss Lain:

Don't mention my name, but your readers might like to see this underground memo now circulating throughout our office.

It reflects the way we ancients (I'm a creaky 47) feel about our company's push to retire us at 60, or even 55.

Here it is:

TO: ALL COMPANY PERSONNEL
FROM: DIRECTOR OF PERSONNEL

"As a result of automation, as well as a declining work load, management must take steps to reduce our work force. A reduction in force plan has been developed which seems the most equitable.

"Under the plan, older employees will be placed on early retirement, thus permitting the retention of younger employees who represent the future of the company.

"Therefore, a program to phase out older personnel by the end of the current fiscal year, via early retirement, will be placed into effect immediately.

"The program shall be known as RAW DEAL (Retire Aged Workers Due to Economies and Liabilities).

"Employees who get a RAW DEAL will be given the opportunity to seek other jobs within the company, provided that while they are getting a RAW DEAL they request a review of their employment status before actual retirement takes place.

"This phase of the operation is called SQUASH (Survey Quickly Undertaken to Assess Senior Hangers-on).

"All employees who have gotten a RAW DEAL or been SQUASHED may also apply for a final review. This will be known as SHAFT (Study by Higher Authority Following Termination).

"Program policy dictates that employees may get a RAW DEAL once and be SQUASHED twice, but may get the SHAFT as many times as the company deems appropriate."

* * *

Dear Miss Lain: It would be helpful if you could give me the prospects for a career in oceanography.

M.G., OAKLAND, CALIF.

This is a recurring request which I have already answered, and will do more on in the future. Meanwhile, there's a new book out: "Opportunities in Oceanographic Careers" by Odom Fanning. It's available — both clothbound and paperback — in libraries and school guidance offices, or from the publisher, Vocational Guidance Manuals, 235 E. 45th Street, New York, N.Y. 10017.

* * *

Dear Miss Lain: I wonder if you can tell me the chances of success in operating a small variety store?

P.M.L., MADISON, WISC.

Anything's possible, but chain stores dominate this field of retailing. Read all about it in a free Small Business Administration bibliography — "Variety Stores, No. 21." For a copy, send me a stamped, self-addressed long white envelope at this newspaper. Write "Variety" on your outside envelope. No requests can be filled without the return envelope.

* * *

Miss Lain welcomes your career topic suggestions for use in this column but regrets that the volume of mail makes personal replies impossible.

(c) 1970 McNaught Syndicate, Inc. All rights reserved

Rumor Resigns

ROME (AP) — Premier Mariano Rumor and his all Christian Democrat minority government resigned today, and Italian political leaders said they hoped to put the old center-left coalition back together again.

Rumor's Cabinet had been called a "baby sitter government" when it was formed six months ago after a Socialist party split broke up the coalition.

It was intended to tide over until a majority alliance could be reformed. But Rumor said recently that a minority could not cope with Italy's rising wave of strikes, and student disorders.

Rumor's resignation plunged the nation into deep crisis. There was no indication how soon or whether a majority could be put together.

The Italian Socialist party (PSI) agreed this week to enter negotiations to see if the center-left could be restored. But the party's left wing voiced doubts that a basis of agreement could be found.

Dogs Sprung

TAMPA, Fla. (AP) — Amidst much yapping and yelping, three men sprung 25 dogs from their cages at the Hillsborough County Dog Pound, then raced away leading the pack into the night.

The trate pound manager, John Nash, said he has retrieved most of the animals, but took out a warrant for one man, who he charged, had alcohol on his breath.

Use Daily News Classified Ads. — Phone 573-5486.

FACT OR FICTION
Most modern drugs DO go down in price. That's a fact. Accurate records prove the cost of most new drugs goes down as mass production takes over. And because modern medicines do more and more for you, they are your best health value. We invite your prescription patronage.
SNYDER DRUGS
Big Spring Hwy.
Phone 573-8333

Politics Part Of Life In Greece

EDITOR'S NOTE: While Greece's military-backed government contends with critical comment in the West and bomb blasts at home, how fares the highly-publicized tourist trade? The answer is that the influx of Western visitors to Greek cities and Greek ruins has been far heavier this year than last. Here is the last of a series of six on-the-spot reports by Joe Wing, former general editor of AP Newsfeatures.

By JOE WING

ATHENS (AP) — Few self-respecting travelers spend three weeks in Greece without becoming experts on The Situation.

I'm a little backward because I found the situation quite confusing. But then a guidebook assures one that confusion in Greece is not at all unusual.

One informant told me that the army-backed regime, which has been in the saddle since 1967, is riding a bucking horse that will throw it any day. Yet the men and women I saw on the street seemed to be going about their business confidently enough, in spite of their odd habit of fingering "worry beads."

Another informant asserted that 70 per cent of the people were still sick and tired of disturbances that preceded the present "revolution" and would back the government if it permitted an election right now, which it won't. It was after that bombs started exploding in Athens, although we did not know it at the time. There are a lot of things that one does not learn by reading the Greek newspapers.

Other stirrings were evident while I was there, on the surface and underneath it.

Pointing up the plight of political prisoners, a former minister of education was visited away by friends from his exile on a tiny Greek island. From safety abroad, a former premier called on the government to step down quietly or to face overthrow. Another former cabinet minister charged that the government had failed to attract the foreign investments needed to offset Greece's big annual trade deficits.

There was quite a stir then about the obvious intent of the Council of Europe to expel Greece because of its military regime, but the colonels beat the council to the punch and resigned.

Around town in Athens you could see quite a few soldiers at leisure or on official business, but this, I was assured, was normal.

In days gone by, the highlands of Greece were refuges for malcontents and guerrillas. So, on a sightseeing trip in Crete, I asked the guide if there were any insurrectionists in those hills.

"Of course not," she snapped.

But another traveler told me of crowns painted on walls in the provinces as signs of resistance.

My one brush with the Establishment occurred when I went to an inconspicuous government office building and asked to see an information officer. I didn't even get inside until, like others in line, I had given the guard acceptable identification papers and had signed my name. Also, I gathered, not until the guard was satisfied that the information officer wanted to see me.

The first postcard in the world was issued in Great Britain Oct. 1, 1870.

Pimlico Race Track in Baltimore opened Oct. 25, 1870.

STAR GAZER

By CLAY R. POLLAN

Your Daily Activity Guide According to the Stars.

To develop message for Monday, read words corresponding to numbers of your Zodiac birth sign.

1 Your	31 Real	61 Keep
2 Take	32 Even	62 Your
3 Get	33 Over	63 Horror
4 Perfect	34 To	64 What
5 Day	35 Original	65 Things
6 The	36 Opportunity	66 In
7 Those	37 Be	67 Discipline
8 No	38 Under	68 Affections
9 For	39 Towards	69 Be
10 Good	40 Reputation	70 Stories
11 Trying	41 With	71 Alert
12 Money	42 Day	72 Indicated
13 Express	43 Marriage	73 Don't
14 Courtship	44 Ideas	74 Your
15 Check	45 Extravagance	75 The
16 Romance	46 Steady	76 Way
17 Happy	47 Do	77 Favor
18 The	48 With	78 Thrifty
19 Making	49 Light	79 Right
20 Urge	50 Downs	80 On
21 Your	51 Reading	81 Feel
22 And	52 Swings	82 Or
23 An	53 In	83 It's
24 Talk	54 Gifted	84 Better
25 Of	55 To	85 Be
26 Moment	56 Someone	86 Movies
27 Problems	57 Companions	87 Teenagers
28 Amusing	58 Enforce	88 Worth
29 For	59 Avoid	89 People
30 Schemes	60 You'll	90 Fickle

2/9

ARIES MAR. 21 - APR. 19: 23-28-42-48 54-57-72
TAURUS APR. 20 - MAY 20: 8-10-11-34 58-67-80-87
GEMINI MAY 21 - JUNE 20: 47-49-51-59 63-70-82-86
CANCER JUNE 21 - JULY 22: 2-6-17-26 29-64-83-88
LEO JULY 23 - AUG. 22: 4-9-14-16 22-32-43
VIRGO AUG. 23 - SEPT. 22: 24-27-33-41 56-60-81-84
LIBRA SEPT. 23 - OCT. 22: 13-21-35-44 55-75-79-89
SCORPIO OCT. 23 - NOV. 21: 3-7-12-19 30-38-76
SAGITTARIUS NOV. 22 - DEC. 21: 15-18-20-39 45-69-78
CAPRICORN DEC. 22 - JAN. 19: 37-46-53-62 68-73-85-90
AQUARIUS JAN. 20 - FEB. 18: 5-25-31-36 50-61-71
PISCES FEB. 19 - MAR. 20: 1-40-52-65 86-74-77

MN Good Adverse Neutral

TIGER THEATRE & CAFETERIA
"dine during movie time"
DIAL 37-2-12
TONIGHT Thru TUESDAY
$100.00 Fun Game Tonight
DIRECT FROM ITS ROADSHOW ENGAGEMENT!
SPECIAL POPULAR PRICES
SPECIAL SCHEDULED PERFORMANCES
MATINEES 2:30 · EVENINGS 8:30 · NO SEATS RESERVED
Every Ticket Holder Guaranteed A Seat
STEPHEN BOYD · AVA GARDNER · RICHARD HARRIS
JOHN HUSTON · PETER O'TOOLE · MICHAEL PARKS
GEORGE C. SCOTT

20th Century-Fox presents
"★★★★ A MASTERPIECE" — DAILY NEWS EDITORIAL
THE BIBLE ... In The Beginning
"AN AWESOMELY ABSORBING FILM!"
Screenplay by CHRISTOPHER FRY · Produced by DINO DE LAURENTIIS · Directed by JOHN HUSTON
Filmed in D-150® · Color by Deluxe

Ritz Phone 573-3442
TODAY Thru TUESDAY

edward small presents
yul brynner
charles gray · edward woodward
in the file of the golden goose
PG Suggested For MATURE Audiences
also starring
john barrie · adrienne corri
screenplay by john c. higgins and james b. gordon · story by john c. higgins
directed by sam wanamaker · associate producer george fowler
produced by david e. rose · color by deluxe · United Artists
WEDNESDAY Thru SATURDAY
WALT DISNEY'S
"KING OF THE GRIZZLIES"
G ALL AGES ADMITTED General Audiences

WANT ADS — WORK WONDERS

ANNOUNCEMENTS A

CARD OF THANKS A-3

Mr. and Mrs. H. M. Lomax wish to thank their many friends for kindness, flowers, blood donations, contributions and the check from the VFW during Mr. Lomax's illness. The Lomaxes' operate the Snyder Bus Station.

AUTOMOBILES B

AUTOS FOR SALE B-1

FOR SALE: 1969 Camaro. Fully loaded 16,000 miles. Still under warranty. Call 573-3180.

GETTING TRANSFERRED: Must sell 64 Pontiac Bonneville and 68 RCA Color TV. Call 573-2862 or come by 201 34th.

1958 FORD, 6 cyl. pickup. See after 4:30 P.M. at 201 36th Place.

TRAILERS B-3

TRAVEL TRAILERS, Campers, Pickup Covers and Accessories. Sale, Rent and Storage Space Snyder Hi-Lo Trailers, 17th Street and Avenue I. Phone 573-7539.

SCOOTERS-BIKES B-9

FOR SALE: 1966 Honda Motorcycle—305 Scrambler. 5000 miles. Excellent condition. $375.00. Phone 573-2307.

BUS. OPPORTUNITIES C

FOR LEASE: Enco Service Station. Low investment. Financing of equipment available. See O. F. Bunch, 1600 25th St. Snyder, Texas.

SERVICE STATION and cafe for lease. Ideal for family operation. Major product. Hwy. location. Phone 915-235-644 Sweetwater, Texas.

FOR LEASE: Texaco Station. 37th St and Big Spring Hwy. 573-3473.

BUSINESS SERVICES D

INCOME TAX SERVICE
Fast, Accurate, Reasonable
Night Appointments
17th Year in Business and in Business All Year
Schiebel's Service System
Brownfield Bldg., Room 100
Ph. 573-2177

INCOME TAX ASSISTANCE
Public Stenographer
In Office.
R. W. WEBB
2419 Ave. S
Ph. 573-3777

EXTERMINATORS D-4

ROACHES AND silver fish, any size house guaranteed for one year. $11.95 AAA Exterminators 573-9563.

PAINTING-PAPER D-11

PAINTING WANTED. Spray, brush or roller. Interior or exterior. All work guaranteed. Free estimates. Call 573-4219.

PROFESSIONAL D-14

CONVENIENT PRESCRIPTION SERVICE
- Free Delivery
- Long Store Hours
- Buccaneer Stamps
- Drive Up Window
- 3 Pharamacists
- Yearly Tax Receipts
- Family Prescription Records

BURGESS PROFESSIONAL PHARMACY
3708 Ave. S
Phone 573-7582
Rayburn Burgess 573-7534
Ray Burgess 573-7448
Jerry McWilliams 573-6783

MISCELLANEOUS D-26

I DO MONTHLY RAILROAD COMMISSION REPORTS
Rates by Tank Battery
Ph. 573-5196 or 573-3311

MISCELLANEOUS D-26

OVERHEAD GARAGE DOOR
SALES & SERVICE
Repair of Any Make
Overhead Doors & Operators
Commercial or Residential
JACK WRIGHT
4002 Ave. U 573-6690

Color Film Processing
One Day Service
High Quality Processing
8-12 Exposures $2.40
20 Exposures $3.99
Keaton Kolor
3640 N. 6th Abilene, Texas

PIANO Tuning
HAVE MOVED FROM ROBY TO SWEETWATER
Rube Waddell
711 Thomas St. Ph. 235-2852
Sweetwater, Texas
or Jimmy Waddell, BE 4-3834
Sweetwater, Texas

EMPLOYMENT E

HELP WANTED MALE E-1

WANTED: All around farm hand. Call 573-2366.

HELP WANTED FEMALE E-2

STOP WORRYING ABOUT MONEY.
You can earn a good income as an AVON Representative. Don't delay.
Call or Write
MARY COLE
Avon Mgr.
Box 987
Sweetwater, Texas 79556

WANTED: Beauty Operator. Call 573-7549.

WOMEN: BIG MONEY
Studio Girl Hollywood Cosmetics needs women in and around Snyder. Full or part time. No experience required. No territory restrictions. Take orders anywhere. Highest profits up to 40%. 300 Good Housekeeping approved cosmetics, wigs, wiglets and falls. Everything furnished. Credit extended. No stock to carry. No franchise fees. No stock investment. For full information by mail, plus 2 free samples, write STUDIO GIRL HOLLYWOOD COSMETICS, DEPT. N-173, 11461 Hart St., No. Hollywood, Calif. 91605. Also immediate big profit openings for party plan operators. (For older Studio Girls please write.

HELP WANTED MISC. E-3

HELP WANTED: Older couple for motel management. Live in. Must have good personality. Ponderosa Motel.

POSITION WANTED, Male E-5

WANTED: Motel Management job. Man and his wife. Call or write: H. L. Wood, 900 S. Central, Hamlin, Texas. Ph. 576-3671.

WOMAN'S COLUMN H

BEAUTY SHOPS H-6

WHY DRIVE TO ABILENE
SAME WIGLET—Domo—
Wire Base—$8.95
Many Falls 10" 12" Hair
Reg. $20.00 Now $13.95
Kanekalon Wigs—Reg. $34.95
Now $17.50
All Wigs & Wiglets on Sale
Bring This Ad
LA PETITE BEAUTY & WIG SHOP
2717 Sunset 573-7540

LAUNDRY SERVICE H-8

IRONING WANTED: 167 36th. Call 573-3004.

MISCELLANEOUS H-7

STUDIO GIRL
COSMETICS
Call 573-2300

FARMER'S EXCHANGE J

FARM EQUIPMENT J-1

FOR SALE: 1 horse trailer. Call 573-9716.

HORSESHOEING & HOOF TRIMMING
Phone 573-9827

GRAIN, HAY, FEED J-5

CUSTOM HAY hauling & stacking. Call George Kirkpatrick 573-6833 or 573-9080.

MERCHANDISE K

BUILDING MATERIAL K-1

PORTABLE LIGHT weight chain saw ideal for pruning trees or cutting wood for fireplace. McDonald Welding Supply: 573-5329.

PAY CASH & SAVE
Paneling 4x8 at $3.49
4x8x⅛ C.D. Exterior Glue Plyboard $2.69
4x8x½ C.D. Exterior Glue Plyboard $3.69
VEAZEY CASH LUMBER
Lamesa Hwy. 573-5612

HOUSEHOLD GOODS K-4

PAIR OF Hollywood Twin Beds with box springs and interspring mattress, in good condition. Ranch Oak divider couch and Ranch Oak double dresser. Call 573-2107.

NEW SEWING MACHINES. Zig-Zag equipped; that does everything. Priced only $39.95. Pay $3.00 per month. See them at your home owned store. Allen Sewing Machine Center, 3415 Ave. S. Dial 573-2612.

VACUUM CLEANER Supplies. All makes serviced. Snyder's Vacuum Cleaner headquarters. Allen Sewing Machine Center.

TREAT RUGS right, they'll be a delight if cleaned with Blue Lustre. Rent Electric shampooer. $1. Roe's Furniture & Appliance.

1968 Model Zig Zag Singer. Makes button holes, sews on buttons, makes fancy stitches, darns & monograms. Total price $34.78 or payments of $4.92 per month.
Call 573-2129

TV IN Good condition. Maple cabinet, (large screen—$60.00); also GE model maid dishwasher, $75.00. Call 573-5367.

LARGE UPRIGHT Frigidaire freezer for sale. $60.00. 2210 30th.

KIRBY
SALES & SERVICE
K. H. Wortham
3111 39th
573-7200

WESTERN MATTRESS
Buy Direct from the Factory
Mattress—Box Springs
Renovate—New—Exchange
Save 50%—New Guarantee
WESTERN MATTRESS
4321 N. 1st Abilene

ELECTROLUX
Sales Service
Supplies
Don Adams 216 31st
573-3747

MUSICAL INSTRUMENTS K-6

UPRIGHT PIANO for sale. $125.00. Used Clarinet—$65.00. 3606 Jackshoro.

MUST PICK up small piano and Hammond Organ by Feb. 20. Will allow person with good credit rating to assume payments on either piano or organ or both. Call or write American Music Co., 207 S. 5th, Odessa, Texas. Phone 332-3711.

UPRIGHT PIANO for sale. $125.00. Used Clarinet—$65.00. 3606 Jackshoro.

UPRIGHT PIANO for sale. 563-9?1.

SPORTING GOODS K-8

FOR SALE: 14 ft. Fiber Glass Boat with 35 HP Johnson Motor. Electric starter. 3766 Ave. V.

Ralph J. Wesson
Piano Service
3726 Austin
Phone 573-7488
Snyder, Texas
Tuning and Repairs
Registered Member Piano Technicians Guild

MISCELLANEOUS K-11

FROM WALL to wall, no soil at all, on carpets cleaned with Blue Lustre. Rent electric shampooer. $1. Clark Lumber Co.

FOR SALE: Office copier AB Dick model 650. Excellent condition. Original cost over $1200—selling price $600.00. 573-5471.

GARAGE SALE: RESTOCKED: Avon bottles, antiques, furniture and clothing and misc. items. 1507 20th.

GARAGE SALE
200 36th Place
Fri. Afternoon, All Day Sat. & Sun. Afternoon.
Toys, Books & Misc. Items.

THERE'S a lot of satisfaction in knowing you've provided for "round-the-clock" learning.
With WORLD BOOKS
Educational Plan in your home.
Special sale during February.
The library is NEVER closed!
Call 573-7567

THE EXCHANGE
Farms, ranches and houses.
Buford Light, Rt. 3, Hermleigh, has for sale a 700 Case Tractor with 221 Case Stripper and triangle basket—$3000.00.

Leo Schattel, 573-2770, has for sale a 2 year old International 10-10 grain drill, $650.00.

For a UTU Moline, with 4 row equipment call John Schattel, Hermleigh, Texas. Also has a 1954 Model Ford NAA, 2 row, wide front end, 3 point hook-up for $700.00.

FORREST W. BEAVERS
Realtor, Insurance & Loans
103 Brownfield Building
Phone 573-8472

DECOUPAGE SHOPPE
- 400 New Prints
- Boards

Easy 90 Minute Operation
SHERWIN-WILLIAMS
3809 Ave. S 573-6161

RENTALS L

FURNISHED APTS. L-3

THREE ROOMS and bath—carpeted. Central heat and air. Apply at 3107 Ave. U.

TWO ROOM and three-room furnished apartments. Also two bedroom apartments with or without T. V. Jack & Jack Realty 573-5452 or 573-3566.

TWO BEDROOM apartment. Bills paid. Call 573-3888 or 573-9486.

TIRED OF the ordinary? See this elegant one bedroom at 3733 Avondale.

FURNISHED APT. Clean 3 room and private bath, fenced yard. Bills paid. Call 573-3947.

One Bedroom Apartments
Nice furnished, clean, spacious, large closets. Bills paid.
BEL AIRE VILLAGE
Call 573-6739 573-8403

ROOMS: Weekly rates, maid service, ample parking, color TV, free coffee, Ponderosa Motel. 573-9236.

ENGLAND APARTMENTS
3 and 4 room, furnished or unfurnished. TV cable. All bills paid.
Call
B. E. Griggs — 573-5494
Bud England — 573-5150

FURNISHED APARTMENTS & ROOMS
Special Monthly Rate
Bills Paid — Come Look
Tel-Ray — T.V. Available
SKYLINE MOTEL
Lamesa Highway 573-6682

FURNISHED HOUSES L-5

FURNISHED HOUSE For Rent. Good location 1309 26th or Call 573-7545.

FURNISHED HOUSE for rent: Clean, two bedroom; washer connection; reasonable rent to couple or family with one or two children. Bills not paid. Phone 573-5136.

FURNISHED ONE bedroom house. Call 573-5550.

UNFURNISHED HOUSES L-6

THREE BEDROOM House. 2108 42nd. Call 573-2250 or 573-3923.

608 27th. Nice clean 3 bedroom house for rent. Nice neighborhood, plumbed for washer, fenced back yard. See at 611 27th.

REAL ESTATE M

HOUSES FOR SALE M-2

THREE BEDROOM house for sale. 906 29th St. Newly redone inside—new linoleum on kitchen and bath; fenced back yard. $3750 cash or $4500 with $750 down. Reasonable payments—6%, int. Owner will carry papers. Contact Mr. Albert Jones, 1907 KSNY Drive. 573-6966.

HOUSE FOR SALE: 3 bedroom, brick, workshop and storage area, double carport. Loan established. $85.00 month. Good condition. 1201 26th St. Also a 1959 Ford V-8 pickup and 3 girls bicycles. Call 573-5731 or 573-9393.

FOR SALE
Three Bedroom, 1 Bath;
Less Than Equity Buy
2204 40th St.
Myron Fenton—Pioneer Fur.
573-8834

1. Exclusive Listing in Bassridge—A big beautiful livable home. Total electric—Only 1 year old. See this and all the extras for joyful living.
2. Clairemont Rd.—Brick home on 14 acres with irrigation and other income property.
3. Exclusive Listing — SW Snyder — 3 bedroom, 1¾ bath, big den.
4. Income Property—Blacksmith shop and 2 bedroom house on 1 acre of land. Must sell on account of health. All equipment to go. Near Hobbs in Fisher Co.
5. Good grassland—2154 acres—level to moderately rolling, on paved road.
6. Farm—160 acres with 3 bdrm. house. Irrigation well—SW Snyder.
7. One GI Farm Tract left.

BRIGHT & BOX REALTY
Northwest Corner of Square
Office Phone 573-6137
Wilson Bright Home 573-8583
Joe Box Phone 573-5908

HAPPY HOMES REALTY
2806 Ave. S
Office 573-7601

3814 Ave. V—2 bedroom—1 bath—Completely carpeted—Refinished inside and out. Low Equity—Low Mo. Payments.
Bassridge Add.—3 Bedroom—1½ Baths—Den—Brick—Nice fenced yard— Reasonable Equity—Low Mo. payments.
2905 Ave. X—3 Bedroom—1 Bath — Low Equity — Low Mo. payments.
37th St. — Good Investment — 3 Bedroom—2 Bath — Den — Fireplace — Also 2 Bedroom Rent House—Equity Buy.
Sunset—Equity Lowered—3 bedroom—2 bath. Reasonable payments.
30th St. New Loan or owner will carry papers. 3 bedroom, 1 bath, beautiful kitchen.
3½ Acres West of town.
160 Acres China Grove.

FHA AND VA BROKER
Anita Arnold 573-7178
Lenora Boydstun 573-6876
Sidney Johnson 573-3236

3 bdrm., 2 bath in West Snyder. Older home in excellent condition.

3 bdrm., 2 bath, low equity in East Snyder. Plumbed for washer.

¼ section of land— 7miles West of Snyder—house and good well. Priced right.

NEED LISTINGS ON GOOD FARMS & RANCHES
KEY REAL ESTATE
227 E. Hwy.
New Phone No. 573-2583
Paula Lewis 573-8718

BUYING OR SELLING?
3 BR-2 bath, aluminum siding, $7500.00.
3 BR-2 bath, asbestos siding, Highland Park Addition.
3 BR East Side, $5,000, real good buy.
40 acres, 3 BR house, irrigation, good water, west of town, $36,000.
640 acres, 400 cult. 120 cotton, 140 in feed, $135.00.
640 acres, 300 cult. 110 cotton, $110 per acre.
160 acres in South part of county, all in cult. Good allotments, ½ of minerals go. 320 acre blackland farm, $300 per acre.
FORREST W. BEAVERS
Realtor, Insurance & Loans
103 Brownfield Bldg.
Phone 573-8472
Forrest Beavers 573-6497
Virginia Sims 573-5715

Use Daily News Classified Ads. — Phone 573-5486.

REAL ESTATE M

HOUSES FOR SALE M-3

SOUTHWEST . . equity lowered on 3 bedroom, 2 bath, dishwasher, refrig. air, double garage . . 2249 Sunset.

EAST . . 3 bedrooms, 2 baths, brick . . low interest loan . . equity buy . . immediate possession . . 3610 Ave. B.

RENTAL SOUTHWEST . . 3 bedroom . . 3714 Ave. U . . $75.00.

NORTHEAST . . 3 beroom . . some carpet . . small down payment . . newly refinished . . 403 20th.

EQUITY BUYS . . 3742 Ave. V; 3731 Ave. U . . 2207 41st St. . . inmediate possession on these.

EAST . . CARPETED . . newly refinished . . small down payment . . 203 35th Street.

NORTHEAST . . 102 Browning . . some carpet . . newly refinished . . small down payemnt.

STEVENSON REAL ESTATE
South Side of Square
Business Phone. 573-5612
Night & Weekends — 573-5612

$ $ $ $ $ $ $ $

1. 216 34th, 3 Bdrms., 1½ bths., new carpet—No down payment.
2. 2909 Ave. F, 3 Bdrms., carpeted, No down payment.
3. West—Large 4 Bdrm., Frame, price $13,000.
4. 224 32nd, 2 Bdrms., neat and on corner, small down payment.
5. 314 34th, 2 Bdrms., carpet, central heat and air, small down payment, assume low int. Loan.
6. Large 3 Bdrms., 2 bths., den, lot of grounds. Ideal family home.
7. Large 3 Bdrms., 2 bths., price $6500.
8. Furnished 3 Room Duplex, price $5300.
FHA and VA properties are available to individuals, without regard to Race, Color, Creed, or National Origin.

JACK & JACK REALTY
311 East Hwy. Ph. 573-3452
Night 573-3866

$ $ $ $ $ $ $ $

ERA OF ELEGANCE
This is the ERA for SPANISH ARCHITECTURE . . . The distinctive CHARM of this SPANISH STYLE HOME seems to borrow some of the CULTURE from OLD SPAIN . . . 3 bedrooms . . . The MASTER BEDROOM has a dressing room, KING - SIZE CLOSET and bath, and FOLDING DOORS open to a SITTING ROOM which also could be used as an OFFICE, LIBRARY, NURSERY or FOURTH BEDROOM . . . 2 baths with ceramic tile and decorative insets . . . Built-in Electric kitchen with SELF-CLEANING OVEN . . . VERY LARGE UTILITY ROOM & PANTRY . . . LOFTY CATHEDRAL CEILING in the family room with its HAND CARVED BEAMS and graceful SWINGING CHANDELIERS lends the RHYTHM of a "DECORATORS TOUCH" . . . "DEEP CARPET" completes THE ELEGANCE THAT RUBS OFF ON YOU . . . CALL PRENTIS BASS AND ARRANGE TO SEE THIS THING OR BEAUTY . . . YOU'LL BE GLAD YOU DID!!!
BASS REAL ESTATE
Realtor-Investment Broker
Ph. 573-6827

FOR SALE
BY OWNER
Three bedroom, large kitchen, Carpet, garage & double carport. Near school. Call 573-9571 after 5 P.M. & on weekends.
4004 Austin Ave.

MITCHELL COUNTY . . . 160 acres . . 60 cult. . . 20 cotton . . priced to sell.

SOUTHWEST . . 3 bedroom . . carpet . . refinished . . small down payment.

OLDER HOME . . 3 bedroom . . kitchen . . dining room . . wonderful location.

2811 Ave. W . . 2 bedroom . . dining room . . built-in oven and cook top.

TRAILER HOME . . 3 bedroom . . 10'x50'

3606 Ave. U . . 3 bedroom . . 1¾ bath . . garage . . shop area with ½ bath.

TEAL REAL ESTATE
Building Contractor
Dillard Teal—573-2133
Office 573-2133

1. 2403 Ave. N—2 story, 6 bedrooms, some carpet—well preserved older home—$5500 total price.
2. OLDER home in West—Three bedrooms, 2 bath—some carpet. ONLY $4700 total price.
3. ENNIS CREEK ROAD — 5 ACRES — LARGE 3 Bdrms., 2 baths, built in stove, lovely fire place, carpet, draped, fence, EQUITY BUY.
4. SUNSET — HAS 3 BDRMS., fenced, 2 bath, carpet, EQUITY LOWERED, established loan, with low monthly payments.
5. EAST — good location, refinished 3 bdrm., 2 bath, nothing down.
6. 41st Street, 3 bdrm., carpet, fence, reasonable equity.

MERLE NEWTON REALTY
North Newton 3011 Ave. S
Night 573-6703 Phone 573-6703

REAL ESTATE M

HOUSES FOR SALE M-2

BUYING OR SELLING YOUR HOME?
COMPLETE REAL ESTATE SERVICE

"Yes", We Have Some Three Bedroom, Two Bath Homes!

West, on wide 42nd St. Ideally located, 3 bedroom, 2 bath. Fenced back yard, carpet throughout.

Jackshoro, brand new! Exciting and keyed for "Better Living". All brick, double garage. 3 bedrooms, 2 baths, all built-ins, carpet throghout.

East, very good location. It's completely redone! 3 bedrooms, 2 baths. No down payment.

East, It's a 3 bedroom! Completely redone. Corner lot. Carpet throughout. Let us show this one to you. Priced right.

Have two equity buys Now!

BROWNING REALTY
1906 26th Street
Phone 573-6306 Night 573-3158

1. 160 a. ranch & house. $125 an acre. Come by.
2. 3 bedroom, den, 2 acres, water well. Terms.
3. 3730 Austin—2 bedroom, den refinished. Near schools.
4. Metal Bldg. 4,000 Sq. Ft. & large lot. Sell or rent.
5. F.H.A. Property shown.
ROSWELL RIGSBY
200 E. Highway 573-7682

FARMS-RANCHES M-6

FOR SALE: 147½ Acres, 5 miles on Big Spring Highway, ½ minerals. $200 per A. Owner can finance. See Jack & Jack Realty.

80 ACRES land for sale by W. H. (Bill) Nobles. Ennis Creek. 573-3188.

FOR SALE-TRADE M-11

WILL TRADE Equity in 3 bedroom home in good location for older Mobil home in good condition. 573-2132.

Tom's Chemical Pump Service
TEXSTEAM — WESTERN
McCORD — MANZEL
SALES & SERVICE
TOM MACHEN
310 East Highway
Phone 573-6562

COLONIAL GARDENS APARTMENTS
2604 25th St.
Managers Apt. No. 5
- 1-Bedroom Apt.
- Wall to Wall Carpet
- All Electric
- SCAT
- Swimming Pool
- Bills Paid

WE SELL

DIAMONDS
WATCHES
PISTOLS
RIFLES
RADIOS
TOOLS
TAPES
BLANKS
TEAR GAS
ETC
Timely Pawn
Loans on Anything of Value
2607 Ave. S —Ph. 3-9335
Licensed Firearm Dealer

IF YOU WANT THE BEST BUY IN
Guranteed Renewable
HOSPITALIZATION
See
BOREN & WEST INSURANCE AGENCY
Local Claim Service
2605 Ave. S 573-6911

3—1967 FORD FORDORS
Power Steerig, Power Brakes, Air, Automatic, Radio, Automatic Trans.
Your Choice $1200
WILSON MOTORS
East Highway Phone 573-6351

1967 INTERNATIONAL TRAVELALL Custom-Loaded
1967 INTERNATIONAL VF-195 Truck-Tractor
1964 INTERNATIONAL C1-00 Fordor Panel
1962 INTERNATIONAL C-110 V8 Pickup
1962 INTERNATIONAL 1 Ton Flat Bed, V8, Duals
1962 C-600 Dodge 2½ Ton
1967 CHEVROLET ½ Ton Pickup
FARMALL 806 Tractors, Diesel or LP
FARMALL 706LP Tractor
SNYDER TRUCK & TRACTOR CO.
E. Highway Ph. 573-9346

WE BUY
- LATE MODEL
- LOW MILEAGE
- EXTRA CLEAN

USED CARS!
Denson's Used Cars
300 East Highway Phone 573-3912

CHANGE YOUR LIVING HABIT
its love at first sight with a low cost
FHA HOME
WHY PAY RENT WHEN YOU CAN BUY YOUR OWN HOME WITH LOW MONTHLY PAYMENTS?
SEE YOUR
REAL ESTATE BROKER
"FHA properties are offered for sale to qualified purchasers without regards to the prospective purchaser's race, color, creed, or national origin. Purchasers should contact the Real Estate Broker of their choice. Offers to purchase may be submitted direct to FHA when the purchaser cannot secure the services of a qualified broker. The local FHA office is located at 140 Avenue "N", Lubbock, Texas.
The FHA, also, has several good homes in Northeast Lubbock which may be leased to qualified tenants at

DISCUSS PROGRESS — From left, Charlie Morrow, Alvin Wimmer, Dee W. Anderson and Homer Ray discuss the progress of work on the new $121,500 building for the Texas Highway Department. Anderson, a resident of Lubbock, represents the prime contractor—Hunter Construction Co. of Lubbock. The others all live here and work for the Highway Department. Ray is the resident engineer.

WORK PROGRESSING — Work is progressing steadily on the new building for Texas Highway Department engineers and maintenance personnel. The U-shaped structure is being erected on U. S. 84 near the north edge of the city.

New Facility Going Up For Highway Dept.

The maintenance and engineering divisions of the Texas Highway Department, based in Snyder, will soon be combined under the same roof. With good weather, completion of a new $121,500 building is expected about April 1.

Work began on the U-shaped building about Aug. 1 after the prime contract was awarded to the low bidder — Hunter Construction Company of Lubbock. It is located on a 10-acre tract south of Parks Avenue and West of South Frontage Road on U. S. 84. The west boundary is the Old Post Road.

"We'll do all of the landscaping and remodelling of the street in front of the building ourselves," said Homer Ray, resident engineer here since 1951.

The new building, when completed will have facilities for all of the engineering and maintenance workers of the State Highway Department who are based in Snyder. In other words, the facilities of the Maintenance section, now located on the East Highway, and the engineering department, now located on Thirty-seventh Street, will be combined in one large building.

The building will have 3,000 square feet of space for the engineering office, another 5,000 square feet for equipment and material storage, and another 2,500 square feet for a garage.

Construction materials are concrete block and steel. The north wing will contain space for vehicle parking and garage work. The east wing - or office space contains room for a drafting room, a conference room, a radio and reception room, the resident engineer's office, a stock room, the maintenance foreman's office and rest rooms and hallways. The south wing is for equipment and maintenance storage.

Ray, the resident engineer, began work for the Highway Department here over 30 years ago, and he helped build the office building on Thirty-seventh Street presently used by the engineering department.

Ray said the new building will be more convenient than the present one, especially since all of the facilities will be combined under one roof. The new site also is near the Santa Fe Railway Co. station and there is suff ient room for future expansion if needed.

Site representative of the contractor is Dee W. Anderson of Lubbock, who is living here until the work is completed. Charlie Morrow of the Snyder office represents the Highway Department at the site.

The Highway Department employs about 35 full-time employes in the Snyder area. Often during the year, the department assigns numerous other special crews to work in this area.

FINISHING TOUCHES — Workmen put the finishing touches on the floor for the equipment and materials storage part of the new Highway Department building under construction near the Bootheland West Addition.

Inflation Combat Requires Patience

SAN FRANCISCO (AP) — Treasury Secretary David M. Kennedy says administration measures to combat inflation will cause some people to "feel an unduly harsh climate" has been created.

Kennedy told the Commonwealth Club Friday that the Nixon administration is confident it can curb soaring prices and interest rates with budget cutting, fiscal prudence and monetary restraint.

But, he warned, the process requires patience.

"We must press ahead with the kind of corrective measures that, however unpopular in the short run, will ultimately restore strength and stability to our economy," he said.

Noting that the unemployment rate rose to 3.9 per cent in January, Kennedy said this may indicate a definite easing of tight labor markets.

"Easier labor markets, declining corporate profits and the expected slowdown in the rate of price increases will hopefully reduce the inflationary pressure on wage settlements," he said.

The Labor Department announced in Washington Friday that the January unemployment rate had climbed .4 per cent over the December level.

The rise was the highest monthly jump in a decade. The department said 3.4 million persons were jobless in January 325,000 more than a month earlier.

Labor Secretary George P. Shultz downgraded the importance of the unemployment figure.

Schultz told a news conference in New York that experience during 1969 showed officials that quarterly unemployment statistics were more reliable than monthly figures.

At the same time, the labor secretary said the Nixon administration has "no direct intention" of increasing unemployment levels to combat inflation.

Kennedy said that support for anti-inflationary policies has been greater than he anticipated.

He predicted that interest rates will drop because "the demand for money will be less" once the economy slows down.

He added, however, that it might take some time, and his advice to prospective home buyers was "wait a year."

Consult

TOM DEFFEBACH

ABOUT THIS QUESTION:

"The increasing rate of travel accidents by airplane and auto are frightening. Does the Deffebach Agency have that combination Travel Accident and Baggage Policy which covers sickness, injury or death of the travelers and theft or damage of personal belongings?"

THE DEFFEBACH Agency
INSURANCE
PHONE 573 5611
2606 AVE. R. SNYDER

Four Killed In Fiery Crash

PREMONT, Tex. (AP) — A fiery crash involving two cars and two trucks killed four motorists in this South Texas town Friday. Another suffered serious injury.

Police listed the dead as J. F. Matusha, 50, and Sam R. Moy, 32, both of San Antonio; Juan A. Lara, 37, of Marfa, Tex., and Benjamin T. Culberson, 51, of Gadsden, Ala.

Culberson's wife, Ruby, 48, was taken to a Corpus Christi hospital. Attendants said her condition was serious.

One of the vehicles caught fire after the pileup on U.S. 281, a main thoroughfare in Premont.

Residents of Bratsk, Siberia, average about 30 years of age, giving the city of some 134,000 one of the youngest populations in the world.

Higher Education Budget Ok'd

AUSTIN (AP) — The Texas College Coordinating Board chopped a proposed 8.1 per cent pay raise for faculty members in half Friday before recommending a 1971-73 higher education budget.

The board finally proposed spending some $150 million more than the current budget. Exact figures were unavailable after the board finished knocking big holes in the proposal submitted by its staff and an advisory committee of college officials.

The advisory board proposed $206.3 million jump from current budget levels, including an 8.1 per cent a year faculty salary increase. The coordinating board staff pared this to $189 million, including a reduction in the faculty pay raises to 7.9 per cent in fiscal 1972 and 5 per cent the following year.

But the full board chopped the proposed pay raises to 4 per cent a year, and trimmed off another $39.5 million in funds for research, faculty development leaves, computer-related instruction and insurance premiums.

Current spending for Texas colleges and universities is $598.6 million.

Some members said higher salaries only added to inflation, which could eat away much of the buying power of th eproposed budget before the legislature acts more than a year from now.

Frank Erwin Jr., chairman of the University of Texas Board of Regents, complained that the board should not have jurisdiction over research budgets since it lacked the necessary expertise. There' are so many projects to keep track of, he said, that it is impractical.

Andy Messersmith of the California Angels struck out 11 Seattle batters in each of two games last season. Against Kansas City, the other American League expansion team, Messersmith fanned 10 Royals in one game.

Runaway Girl Files Declaration

AUSTIN (AP) — A 14-year-old runaway girl from Mississippi who claims she is a common law wife is fighting her mother's efforts to take her home.

Sandra Darna Sellers and Eugene Franklin Sellers, of Travis County, filed a "declaration of informal marriage" in the Travis County clerk's office Jan. 23, an action permitted under the new family code passed by the legislature last year. The declaration lists her birthplace as Wiggins, Miss.

A petition calling the girl a delinquent is pending in juvenile court.

Thomas Edmondson, Legal Aid Society lawyer, lost an attempt Friday to get the girl freed on a writ of habeas corpus in state district court. An appeal from that rejection later Friday was turned down by the Court of Criminal Appeals.

Edmondson said he would file an answer to the delinquency petition in juvenile court. He said he hoped to get a hearing Monday.

Dist. Judge Charles O. Betts, who sits as juvenile court judge, said the law on juveniles covers anyone from 10 to 18. It says nothing about marriage, he said.

Betts said he understood the girl's mother was on her way from Mississippi to pick her up. He said he would turn the girl over to her mother if she showed up.

Common law marriages between underage persons whose parents did not consent have been recognized in Texas for generations. The only new thing added by the new law is the right to file a declaration, making it easier to prove marriage in disputes over wills and other matters.

Girls from 14 to 18 and boys from 16 to 19 may join in common law marriages without parental consent. Older persons need no consent and may join in a common law marriage or get a marriage license and go through a civil or religious ceremony.

Atty. Gen. Crawford Martin recently caused a considerable fuss among persons who did not know underage common law marriages have always been recognized when he gave his opinion that such persons were entitled to file the declaration under the new code.

Dem. Committee To Meet March 9

AUSTIN (AP) — The state Democratic Executive Committee will meet March 9 in San Antonio to certify statewide candidates for the May 2 primary ballot, Dr. Elmer Baum, chairman, announced.

The 62-member state party group also will select a site for the Sept. 15 state convention and set delegate ratios.

San Marcos Police Chief Indicted

SAN MARCOS, Tex. (AP) — The former police chief of San Marcos was indicted Friday by the grand jury on six counts of burglary.

Ex-chief Wyman Allen Dial, 35, is presently in custody of police in Beverly Hills, Calif., where he is being investigated in connection with Los Angeles area burglaries.

Dial had been police chief here for six years before he was fired for his arrest in California.

Among the charges lodged against Dial was one of burglarizing a drug store last Christmas.

COME IN SOON

HAPPINESS . . . IS LETTING BLOCK DO YOUR INCOME TAX

We offer convenience, quick service, courtesy, guaranteed accuracy, and low cost. That combination has made millions of BLOCK clients happy! We want to make you happy too! Come in today.

COMPLETE RETURNS $5 UP

LIFE

GUARANTEE
We guarantee accurate preparation of every tax return. If we make any errors that cost you any penalty or interest, we will pay the penalty or interest.

H&R BLOCK Co.
America's Largest Tax Service with Over 4000 Offices
3709 Ave. S
Weekdays 9 A.M.—6 P.M.—Sat. 9-5 Phone 573-9002
No Appointment Necessary

STAR DISCOUNT
WHERE VALUE AND QUALITY MEET

OPEN 9 A. M. TO 9 P. M. MONDAY THRU SATURDAY
BIG SPRING HIGHWAY

VO5 SHAMPOO
REG. OR DRY HAIR
7 OZ.

56¢
REG. 89c .....

CHOCKS VITAMINS PLUS IRON
STAR PRICE $1.22
REG. 1.76 ....

DRISTAN DECONGESTANT TABLETS
24 SIZE

69¢
REG. $1.15 .....

NORWICH ASPIRIN

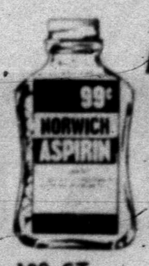

29¢
100 CT. .....

MENNEN Spray Deodorant
STAR SPECIAL PRICE
56¢
REG. 77c .....

TACKLE
MEDICATED SKIN GEL
STAR SPECIAL

56¢
REG. 77c .....