THE SNYDER DAILY NEWS

VOL. 3, No. 288 — SNYDER, TEXAS, WEDNESDAY, APRIL 1, 1953 — EIGHT PAGES — PRICE 5c

Soviets Throw Backing To New Proposed Peace Plans

Clark Demands Sick, Wounded Be Exchanged

MUNSAN, Korea (AP)—Gen. Mark Clark, the United Nations commander, made it clear today that the first concrete step toward a truce in Korea must be the exchange of sick and wounded prisoners of war.

But he told newsmen, "We're making all preparations and will be ready to go. We don't want to do anything to hold up negotiations."

Clark's demand that exchange of disabled prisoners be the first order of business came as Red China's Premier, Chou En-lai, cabled to United Nation headquarters the latest Communist proposal for ending the Korean fighting.

The U. N. commander voiced the same demand Tuesday in a letter answering an earlier Red proposal to trade disabled prisoners and to resume the suspended truce talks.

The plan Chou cabled to U. N. headquarters was first broadcast by Peiping Monday. It called for immediate exchange of all prisoners who "insist" on repatriation. The rest would be turned over to a neutral country until their future is determined.

Of 132,000 Chinese and North Korean prisoners in U. N. stockades, only about 81,000 have said they want to go home. The Communists have listed 3,198 Amerilan prisoners, all of whom presumably would want to leave North Korea, and about 9,000 other prisoners, mostly South Koreans.

Many U. N. delegates said the Red proposal appears to represent a reversal of long-standing Communist demands for forced repatriation of all prisoners. The repatriation dispute was the only major issue blocking a truce when negotiations broke down last Oct. 8.

Both Russia and India moved to speed debate on the Korean question and there was speculation that Soviet Delegate Andrei Vishinsky brought new instructions from his recent conferences in Moscow.

Some observers predicted a move to shift the truce negotiations from Panmunjom to United Nations headquarters.

U. S. government officials emphasized that there can be no compromise on the principle that prisoners shall not forcibly be returned home.

But spokesmen generally appeared hopeful that the Reds actually are ready to bring the Korean War to a close on terms acceptable to the U. N.

Depleted Well In Howard Is Plugging Back

Coronet Oil Co. is preparing to plugback the former Lloyd H. Smith No. 1 Boyd, which was completed more than a year ago as a small discovery from the Reef lime in Northeast Howard County from pay above 7,712 feet.

Coronet will try to complete the well as a producer from the shallow Permian pay above 2900 feet.

It is 667 feet from north and 652 feet from east lines of section 4-25-H&TC, five miles northeast of Vincent. It is one-fourth of a mile southeast and the same distance east of the nearest production on the northeast side of the Coronet 2900 field.

It produced for some time and made small amounts of oil from the Pennsylvanian after being designated as the discovery well of the East Vincent Reef field. Production from the reef depleted, and Coronet acquired the well and the lease on which it is located from Smith.

When drilled to the reef lime it had some good shows in the pay above 2,900 feet. Coronet will plug back and perforate casing at several points above 2,900 feet and try to complete as a well.

Hall No. 1 Huff in the Buffalo Creek Ellenburger field near Hermleigh has set and cemented seven and five-eighths inch casing on bottom at 1,642 feet in lime and shale. It will drill the plug and drill deeper.

Superior No. 1-30 Kinard, Southeast Nolan County wildcat, drillstem tested at 6,565-596 feet with tool open one hour. It had gas in 20 minutes, and it recovered 700 feet of 48.5-gravity oil and 70 feet drilling mud with no shows of water. It deepened to 6,606 feet in lime and is now taking another drill test.

Texaco No. 3 Fuller in the Fullerville Strawn field of North Scurry pumped 24 hours and made 18 barrels of oil and 276 barrels of water. It is still pumping to test.

Pacific Western No. 1 Swinson in Dickens County drillstem tested the Saddle Creek lime at 4,448-466 feet with tool open three hours and recovered 20 feet drilling mud with no shows oil, gas, or water. It cemented eight and five-eighths inch casing at 4,466 feet and will drill the plug and dig deeper. It will go on to about 7,800 feet unless it encounters commercial production at a lesser depth.

In Scurry, Blount No. 1 Cary is drilling at 7,173 feet in shale.

In Kent, Green No. 1 Davis is at 2,300 feet in lime and sand, Sunray No. 1-56 Mays is preparing to install pump and test further after making one barrel of oil and 11 barrels of water on a three-hour swabbing test above 1,392 feet, and Globe No. 1 Spires is at 5,809 feet in shale and sand.

In Mitchell, Sun No. 2 McCabe is at 5,873 feet in lime and shale, Sun No. 1-A Anderson is at 865 feet in red beds and shells, Sohio No. 1 Yarbrough is at 4,285 feet in lime, Wood No. 1 Dixon is at 6,400 feet in sand Magnolia No. 1 Walker is at 5,978 feet in shale, and Humble No. 1 Cooper is drilling at 5,576 feet in shale after recovering only five feet of mud on a 30-minute drill test at 5,448-470 feet.

Sapet Wants Another Trial

BROWNWOOD (AP)—Mario (El Turko) Sapet, under 99-year sentence in the slaying of Jacob Floyd Jr., has asked for a new trial.

Floyd, court testimony said, was killed by mistake when an assassin attempted to ambush his father—Jacob Floyd Sr.—in the family garage Sept. 8.

Sapet's attorneys filed a motion yesterday with 35th District Clerk Henry Buck asking a new trial on the grounds that the "verdict was contrary to and wholly unsupported by the law and evidence herein."

Sapet's sentence was assessed in Judge A. O. Newman's court March 22. The swarthy tavern owner waited in Brown County jail here on formal sentencing.

The murder case was tried here on a chance of venue from Jim Wells County.

Young Floyd, testimony said, was killed as he approached the family garage soon after his father left by taxi for a rendezvous with Nago Alaniz, also charged in the slaying and a former law partner of Dist. Atty. Raeburn Norris.

Norris was backed for election by George Parr, South Texas political power. Sapet at one time was a deputy sheriff under Parr.

Fire In Dormitory Of New Jersey Orphanage

ENGLEWOOD CLIFFS, N. J. (AP)—Fire broke out today in a boys' dormitory at St. Joseph's Orphanage.

The orphanage overlooks the Hudson River.

Police at Palisades Interstate Park, five miles away, said that it was a "bad fire."

Bergen County police said a general radio broadcast had been sent to all fire departments in the area to dispatch all available pumping and chemical trucks to assist in combating the blaze.

Water Bills Action Sought By Rep. Carr

AUSTIN (AP)—A West Texas legislator has appealed for committee action on water bills.

"We had the problem two years ago and did nothing about it," said Rep. Waggoner Carr, Lubbock. "I can see the same thing happening now."

Carr spoke to the House Water Conservation Committee of which he is a member.

The committee met in a jammed room yesterday to consider a dozen bills.

Three had been recommended by Gov. Shivers. One setting up a water pollution advisory council was approved and went to the House.

One cancelling all water permits under which no use of any of the water had been made for ten years was sent to a subcommittee for a week.

A third creating a state water resources committee to make a four-year study of Texas' water problems also was sent to subcommittee for a week.

A water conservation committee appointed by the governor has sponsored eight bills called stopgap legislation. Six bills now have committee approval and are awaiting floor action.

Some 60 men from East Texas appeared before the House committee for a measure creating the Upper Neches River Municipal Water Authority. It, too, was sent to a subcommittee for a week.

Frank Ebaugh, Jacksonville, said the authority wanted to build a dam to store water for use by Jacksonville, Palestine and Rusk.

"The three cities would buy the water," he said, "and we believe we can sell water to industries we believe will locate in the area."

The bill would let the authority condemn land for its reservoir in Anderson, Cherokee, Henderson and Smith Counties.

Rep. Paul Hill of Tyler asked for time to find out how his constituents felt about it.

Civil Service Stripped From Policy Makers

WASHINGTON (AP) — President Eisenhower stripped civil service job protection today from "more than several hundred" policymaking government officials appointed by Democratic administrations.

The President signed an executive order opening the way for naming men of his own choosing to such key positions in various federal agencies.

When the Republicans went into office after two decades of Democratic rule, new department heads protested they had power to choose only a handful of their top assistants. Other positions had been placed under civil service.

Eisenhower said on March 5 he was going to issue an order "to provide the heads of agencies with greater freedom in determining" who should occupy the jobs in question.

The White House at the time said civil service, with its protections against a job holder being ousted, was never intended to cover "those positions where the duties are such that there must be a close personal and confidential relationship between the incumbent of the position and the head of the agency."

March Rainfall Was Above Average Here

Total moisture for the year in Snyder was brought to 1.80 inches by a March rainfall of 1.17 inches. The total is .53 of an inch below the average for the first three months of the year.

This year's total for March is above last year's amount of .80 of an inch and tops the month's average since 1911 by .23 of an inch. The last year more moisture was recorded was in 1945 when 1.25 inches fell on the city.

A breakdown of the March total shows .03 of an inch was showered on the city March 3 along with a slight amount of hail. March 8 and 9 a slow rain of 1.05 inches again fell, and the next day drizzle and showers amounted to .03 of an inch. The last moisture recorded was .06 of an inch that fell March 17.

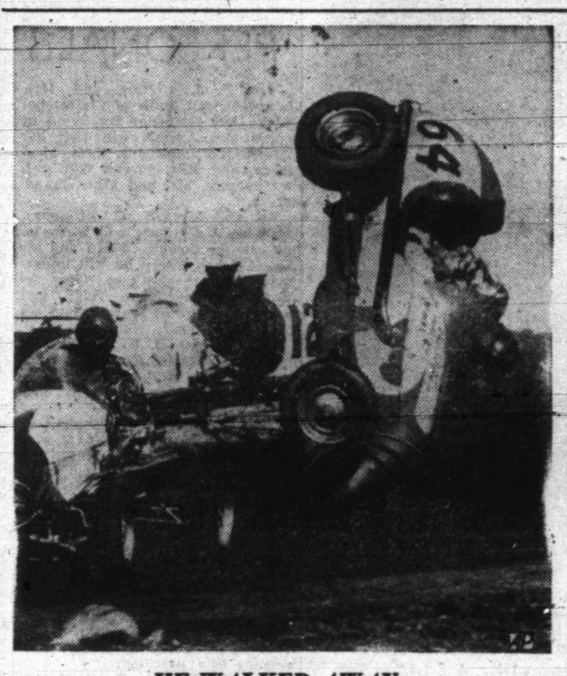

HE WALKED AWAY

A midget racing car driven by Rudy Tarditi of Stockton, Calif., flips on a turn during a race in Walnut Creek, Calif., but Tarditi walked away from the wreckage with only bruises. The accident happened on a curve. The racer wound up bottom side up with Tarditi pinned inside. This picture was made by Russ Reed, Oakland Tribune staff photographer, taking in the races on his day off.

Stassen Said Heading For Senate Tiffs

WASHINGTON (AP) — Harold E. Stassen's verbal battle with Sen. McCarthy (R-Wis) may be only the forerunner of future clashes with Republican senators unless he recommends large cuts in foreign aid spending.

About May 1 Stassen will lay before Congress requests for funds to operate the Mutual Security Administration, which he heads, for the year beginning July 1. Congressional leaders who talked with him and President Eisenhower at the White House Monday said plans for a reduction were discussed, but no figure was mentioned.

The impression is somewhat general among Republican senators that unless he has a change of heart, Stassen is going to recommend foreign expenditures considerably higher than they are presently inclined to approve.

This apparently is based in part on Stassen's past record, as a quadrennial candidate for the Republican presidential nomination, in advocating a strong program of military and economic aid to other free nations.

If he doesn't recommend some substantial reductions, the mutual security administrator may find himself embroiled in a broad-scale battle with Republicans who see in foreign aid a budget-cutting target much more assailable than regular defense expenditures.

'Justice' Seen In Plan By Molotov

MOSCOW (AP)—Foreign Minister V. M. Molotov pledged Russian assistance today in trying to bring about an armistice in Korea on the basis of proposals by Chou En-Lai, The Chinese premier.

Molotov's statement was the first official Russian comment on the latest Korean developments. It was a foreign ministry announcement issued through the news agency Tass and broadcast by Moscow Radio.

Molotov said the Soviet government "recognizes the complete justice" of the new proposals "and expresses its readiness to fully assist" in realizing them.

PRISONERS OF WAR

There have been two proposals—one from North Korea for the exchange of sick and wounded prisoners, and another from Chou En-Lai in Peiping for the repatriation of other prisoners of war. Under the latter proposal prisoners unwilling to return home would be handled by neutrals.

About the Peiping proposal for exchange of sick and wounded prisoners of war, Molotov said:

"Both the government of the Chinese People's Republic and the government of the Korean People's Democratic Republic have stated that they agree to the proposal for the exchange of sick and wounded prisoners of war, and as before express readiness to reach agreement on the immediate settlement of the entire question and thereby of ending the war in Korea.

FULL SOLIDATIRY

"I am authorized to state that the Soviet government expresses its full solidarity with this noble act of the government of the Chinese People's Republic and the government of the Korean People's Democratic Republic and has no doubt that this act will find ardent support among the peoples throughout the world.

"The Soviet government also expressed confidence that this proposal will be correctly understood by the government of the United States of America."

Molotov said that the Chinese proposal on repatriation "gives an opportunity to solve justly the question of the repatriation of war prisoners and removes the remaining barriers to realization of an armistice in Korea."

Molotov said "of course the question of repatriation of war prisoners as a whole must be decided in correspondence with the clauses of the Geneva Convention on which the Soviet government, as also the governments of the Chinese People's Republic and the Korean People's Democratic Republic, naturally insist.

"However, neither the lengthy talks in Panmunjom nor the frequent discussion of this question at the General Assembly of the United Nations, as is well known, gave positive results.

"Inasmuch as this question remains the only disagreement between the warring sides in Korea, which stood athwart the pathway of agreement on an armistice, the Chinese People's Republic and the government of the Korean People's Democratic Republic, guided by a striving for attainment of peace and for bringing an end to the war in Korea, made a new step toward final solution of this question."

Molotov called also for the admission of the Chinese People's Republic to the United Nations.

Molotov said "It is natural that the United Nations organization could do more in relation to an armistice and cessation of war in Korea if there were among its membership lawful reprsentatives of China and Korea."

Tidelands Bill Passes House, Sent To Senate

WASHINGTON (AP)—The House passed today and sent to the Senate legislation establishing title for the states to oil-rich submerged coastal lands.

The measure was passed after a motion to shelve the bill was defeated, 283 to 106.

The motion, to send the bill back to committee, was offered by Rep. Celler (D-NY) and supported by proponents of federal control of the oil-rich offshore lands.

The House was expected promptly to vote on final passage.

Votes on amendments yesterday clearly indicated that the bill, involving control over billions of dollars worth of oil and gas deposits, would be passed by a large majority.

Rep. J. Frank Wilson (D-Tex), a member of the House Judiciary Committee which handled the legislation, said he thought it would be approved by even a larger majority than the 265 to 109 margin by which similar legislation was passed during the last Congress. The bill to which he referred later was vetoed by the then President Truman.

Van Fleet Says He Was Ordered From Attack

WASHINGTON (AP)—Gen. James A. Van Fleet testified today he was stopped by orders from making an amphibious landing behind the Communist lines in June, 1951, which he was convinced could destroy the Red Armies in Korea.

The former Eighth Army commander told senators he was ready to go with the operation when he received stop orders from Gen. Matthew Ridgway, then the Far Eastern commander with headquarters in Tokyo.

Van Fleet said the Eight Army had smashed two Red spring offensives and he recommended "that we follow up with an amphibious landing on the East Coast."

Van Fleet's testimony was given to a Senate armed services subcommittee as it opened a televised inquiry into ammunition shortages in Korea.

At the start, Sen. Margaret Chase Smith (R-Me.) declared "there is no doubt that there were shortages" despite the Pentagon's denial that there were any of consequence.

She said the inquiry would attempt to pinpoint responsibility.

Mrs. Smith is chairman of the subcommittee.

She said she was gratified by recent reports that the ammunition shortage in Korea had been curbed. She insisted that would not slow down the inquiry into why it ever existed.

She said shortages during the 22 months Gen. Van Fleet led the Eighth Army had caused restrictions or limitation upon the fighting "men in the frontline."

Another member, Sen. Byrd (D Va), said he was not going to let the Pentagon leaders make the inquiry an occasion for demanding huge additional appropriations. He commented: "They always do when we start a congressional investigation."

Van Fleet, who brought on the inquiry with his repeated testimony about serious ammunition shortages in his tenure as Eighth Army commander in Korea, officially retired with full Army fanfare here yesterday. Several senators had appealed to Secretary of the Army Stevens not to retire Van Fleet but the secretary decided against making an exception to the age and service regulations applying to his case.

Van Fleet already has a unanimous vote of the full armed services group supporting his shortage testimony despite differing testimony by Gen. J. Lawton Collins, Army chief of staff, and Gen. Mark Clark, present Japan-Korea theater commander.

Retired Gen. Almond, former commander of the 10th Corps in Korea, already has publicly backed many of Van Fleet's charges about shortages.

Van Fleet, in his previous testimony, conceded that early shortages of hand grenades and heavy artillery had been remedied but stuck to his story about lack of ammunition.

Ike Recommends New Federal Appointments

WASHINGTON (AP) — President Eisenhower accepted today the resignation of James Mitchell as a member of the Civil Service Commission and immediately nominated him deputy assistant secretary of defense.

Eisenhower sent to the Senate the nomination of George Moore of Kentucky to succeed Mitchell on the Civil Service Commission.

Moscow's Endorsement Of Red Truce Bid Called Convincing

WASHINGTON (AP)—Russia's endorsement of Red China's Korean truce bid was regarded here as making the offer more convincing. But U. S. officials noted that critical points of a workable armistice plan must still be nailed down.

This government was reported determined to stand firm on the principle of no forcible repatriation of war prisoners to the Communists. Informants said this is a critical point on which the plan put forth by Chinese Communist Premier Chou En-Lai must be spelled out in detail.

Chou's plan was generally assumed here to have the support of the Kremlin if, in fact, it had not originated there. Some officials speculated that with Stalin dead and a new boss in Moscow, the Chinese Reds might have decided to strike off and reach a peace in Korea on their own.

Chou's statement indicated the Reds might be prepared to accept voluntary repatriation of prisoners, but whether that is their real intention remains to be spelled out in further exchanges and almost certainly in renewed negotiations at Panmunjom.

In his message, the Chinese leader said there are soldiers captured from the Communist forces "who, under the intimidation and oppression of the opposite side, are filled with apprehension and are afraid to return home."

He proposed that they "be handed over to a neutral state, and that explanations be given them by parties concerned, thus insuring that the question of their repatriation will be justly settled and will not obstruct the realization of an armistice in Korea."

Assuming that agreement can be reached on a state which is truly neutral, informants here suggested it would be necessary to spell out safeguards to make certain that any prisoners of the U. N. forces who are determined not to go home would not be compelled to go home.

In other words, the U. S. government, which has responsibility for the U. N. Command in Korea, is described as unwilling to enter into an arrangement by which a neutral state would become simply a channel for ultimate forced return of prisoners.

80-Degrees Yesterday

The high temperature yesterday was 80 degrees, according to Mrs. D. P. Strayhorn, official weather observer. The low last night was 46 degrees, and the reading was the same at 7:30 o'clock this morning, she said.

WEATHER

WEST TEXAS: Partly cloudy Wednesday night and Thursday. Cooler in the Panhandle and South Plains Thursday.

NORTH CENTRAL TEXAS: Partly cloudy Wednesday, Wednesday night and Thursday. Cooler in the north portion Thursday.

FATHER COLLAPSES IN GRIEF

Informed that his son, Robert L. Cox, 22, had died in a fire that destroyed the family home in Rialto, Calif., William Cox collapsed and fell headlong from his car. Joann Walker of San Bernardino, the dead man's fiance, holds on to the door of the car, but moments later she collapsed also. Bending over the fallen man is Sgt. Robert Gibbs of the Rialto police force.

Softened Auto Inspection Law Recommended To State Senate

AUSTIN (AP)—Senate passage of the softened auto inspection law was recommended today by its Committee on Highways and Motor Traffic.

The bill has been approved in the House. It was designed to cut some of the red tape from the original law that stirred up controversy after its passage two years ago.

The revised version of the House bill still faces Senate floor debate.

Rep. Lamar Zivley, Temple, tried again to pave the way for a committee decision next week on the $600 a year teacher pay raise. He lost 60-67 the first time he tried and a 66-69 vote the second time.

The House spent most of the morning on Zivley's motions and in debate on a bill tightening up the present laws prohibiting stray livestock on highways. The bill was passed on second reading, 82-43, but must be finally passed on third reading another day before it is sent to the Senate.

First blows in the Legislature's long-expected battle over new taxes are expected before a House committee.

A bill slapping new or boosted levies on natural resources to raise an estimated 84 million dollars a year goes before the House Committee on Revenue and Taxation.

But no immediate decision, even in committee, is expected. The committee has agreed to refer all tax bills to subcommittee for a week of study before voting on them. Pro and anti-tax forces were lining up their forces for a barrage of testimony, however.

Lawmakers in both Houses were thinking about taking a long Easter holiday.

They granted each other permission yesterday to adjourn from noon today until Tuesday. Now either house or both may decide to take off for a five-day breather.

A bill to cut down on bootlegging in dry territory was approved by a House committee.

It would permit local option elections for off-premier consumption of beer and liquor in dry territory. It would allow such places as grocery stores to sell the liquor, but it would have to be drunk at home or some other private place.

Local option elections now are confined to the question as to whether sale of intoxicating beverages should be legalized. They do not mention the place of consumption.

The House Conservation Committee recommended passage of a bill to set up a state water pollution advisory committee, but two other bills recommended by the governor's water conservation panel were sent to subcommittee.

Marine Confesses 5 Killings; Father To See For Himself

DUBUQUE, Ia. (AP)—The father of an 18-year-old Marine was flying to Dubuque today "to see for myself" that it is his son who Dubuque County authorities say has admitted slaying five people in four days.

Authorities from three states also were en route here to question Fred. E. McManus of Valley Stream, N. Y.

Dubuque County Sheriff Leo J. Martin said McManus in a signed statement had admitted double slayings in Minnesota and Illinois and the fatal shooting in New York state of a Hobart College student whose body has not yet been found.

Mose McManus, father of the young Marine, told newsmen in Valley Stream last night he would fly here on the first plane he could get because he "can't believe it's my son" involved in the slayings.

"If it is my son, he's in real trouble," said McManus, a department store executive.

Young McManus was picked up with a 16-year-old Summerville, N. Y., girl he said was his wife, and another man in a stolen red and black convertible near here late yesterday.

Martin said the young Marine, due back Monday night after a 10-day leave from Camp Lejeune, N. C., confessed shooting the student, Allen Braverman, 19, near Rochester, N.Y., Friday afternoon and then taking Braverman's 1953 model car. McManus said he dumped the body in a ditch about 20 miles outside the city and covered it with dirt.

Monroe County N. Y., authorities said they were searching for the Rochester youth's body on the basis of vague directions McManus gave them by telephone last night.

Sheriff Martin said McManus also confessed these killings:

Mrs. Davis Beaton, wife of a Spring Valley, Minn., cafe owner and Mrs. Harriet Horseman, 48, a waitress in the all-night cafe, early Monday.

George N. Bloomberg, 56, and his wife Florence, 55, Saturday in a grocery-garage they operated at Keeneyville, Ill., about 25 miles northwest of Chicago.

McManus also confessed that he robbed a couple of $10 near Dubuque Sunday night and stole their auto, Martin said.

The sheriff said he was holding the youth on a charge of armed robbery in connection with the Dubuque holdup. But, he said, that New York, Illinois and Minnesota authorities, when they arrive today, would probably ask that the robbery charge be waived.

McManus who told authorities he joined the Marines with his parents' permission last June, was arrested on Highway 52 near here.

The girl he said was his wife was identified by authorities as Diana Marie Weggeland of Summerville. Her foster mother, Mrs. Lawrence Sheffel, said the girl has been missing since she left home last Friday night.

Martin quoted McManus as saying in a signed statement he did "all these things to take my wife to California." The sheriff said the girl later told him she knew of the Minnesota and Illinois slayings but did not know about the murder near Rochester.

THIRTY-TWO ELDERLY PERSONS AND NURSE PERISH

A flash fire Saturday night swept through the Littlefield Nursing home near Largo, Fla., 22 miles north of St. Petersburg on the Florida west coast. Of 57 persons in the building, 33 died, many because—as one rescuer put it, "They didn't want to be removed from their warm beds." Attendant T.R. Hasty added: "I just lifted them and carried them out bodily." But the flames moved too fast to allow enough trips.

Government Working On Atom Submarine In Desert Of Idaho

IDAHO FALLS, Idaho (AP)—Look, pardner, that's a submarine out on the sagebrush plain! Well, anyway, part of one.

You never expected to see a submarine out here where it's so dry even the rivers get lost in the ground?

No? Well, neither did you ever see one that runs by splitting atoms.

Built into a section duplicating identically that of a real submarine hull is what the Atomic Energy Commission (AEC) calls a "thermal reactor" and the steam turbine system which makes up a complete experimental power plant.

The power plant now is in operation, its atom-fissioning chain reaction producing heat in the "furnace" to make steam for the turbine.

Formal announcement of its successful operation was made by the commission in Washington yesterday.

The plant is now operating at reduced power which is being built up gradually to eventual full-heat output. This first, land-locked nuclear engine will be the pattern for an actual seagoing model to go into the Navy's submarine Nautilus, the hull of which is being built at Groton, Conn.

The submarine thermal reactor is only one of the wonders scientists have brought to the cluster of gray concrete buildings scattered over some of the 440,000 acres of the National Reactor Testing Station (NRTS) 40 miles from this Eastern Idaho City.

The AEC operates the station to study and develop methods for producing power from nuclear fission. Not the sudden unleashing of the awful power of the bomb, but controlled reaction to produce heat which will turn wheels for peaceful industry — or propel deadly submarines.

Here they put to test the theories and blueprints and scale models which nuclear physicists and engineers dream up in laboratories. They get tough assignments.

There is the task of devising a machine to produce more material than it uses—a real lifting-yourself-by-the-bootstraps operation. The scientists have labeled this the "experimental breeder reactor."

The basic theory is that a reactor can produce more fissionable material than it consumes. So far, everything hasn't worked out that way because with materials and processes now available absolute efficiency isn't attained.

The scientists also are scrutinizing the metals used in reactors, along with other materials and fuels used in nuclear fission. So they have built the "materials testing reactor."

The materials testing reactor is to nuclear fission science what the wind tunnel is to aerodynamic engineers. With it the physicists are proving or disproving, by test, the theories worked out in laboratories.

The bombardment of neutrons produced here is more powerful than anything except the intense radiation produced at the instant of an atomic bomb explosion.

Into the lead shielding are cut about 100 openings through which metals and components for nuclear power plants can be pushed into the heart of the reactor. Here the piping, the coolants, the shields planned for atomic engines can be tested to see how much they create contamination problems and reduce efficiency.

IT'S FAMILY DAY

Today is Family Day of "Get Acquainted Week."

Get better acquainted with your family by doing something unusual that the whole family will enjoy. Take the family out to dinner, to church, to the theater, or some other place.

Tomorrow will be School Teacher Day, the day to get acquainted with the faculty members in the Snyder schools.

Man Is Found Dead In Bed

Joseph Henry Dunning, 67, was found dead in his bed this morning, apparently the victim of a heart attack.

Mr. Dunning's death was discovered by a truck driver who stopped at the Junk Center, on the Lubbock highway, to have his truck weighed. Mr. Dunning, operator of the scales at the establishment, was found in bed at his trailer house, near the rear of the firm office.

Weldon Swan, son of the firm's owner, said Mr. Dunning complained last night of a chest discomfort and told him he had never fully recovered from a serious heart attack suffered a few months ago.

W. C. Davidson, justice of peace, said the man died of natural causes. He had formerly lived in Longview.

Mrs. Elsworth Simpson of Camp Springs, acquaintance of Mr. Dunning, said he had a daughter, a Mrs. Dickerson, living in Williston, S.C. Friends said his former wife lived in Oklahoma.

Mr. Dunning was born Dec. 29, 1886.

HOSPITAL NOTES

The following admissions and dismissals at Battenfield Hospital are those whose names were released by the hospital.

Patients admitted: Walter Lee Waldrop, son of Mr. and Mrs. Houston Waldrop of Snyder, medical; Mrs. Alvin Fenter, Snyder, medical; Mrs. Ethel Eiland, 2208 Twenty-eighth Street, medical; Mrs. Jack Garbe, Post Highway, medical; Mrs. D. L. Lilly, Snyder, medical.

Patients dismissed: Mrs. G. W. Bigham and daughter, Snyder; Bob McComb, Lubbock, accident.

Suttles Return After Amarillo Accident

Mrs. Walter Suttle, 1205 Twenty-ninth Street, wife of the chief of police, and his sister-in-law, Mrs. Bob Suttle of Vernon, are at the chief's home recovering from injuries suffered in an automobile accident in Amarillo Monday morning.

The chief said this morning that neither of the women was seriously hurt, as was first believed. He said the accident occurred as he stopped at a stop sign in Amarillo about 11 o'clock Monday morning.

He and the two women, the only occupants of his personal car, were thrown from the car when another automobile struck it, he said. He said the driver of the other car, a woman, was being held in the county jail there on a charge of drunken driving.

Mr. and Mrs. G. B. Warneke, 507 Twenty-ninth Street, have returned here from Graham where they lived for 10 months.

Parolee Convicted Of Stabbing Charge

Henry H. House, about 28, Negro, was assessed a six-month jail sentence yesterday when he pleaded guilty in county court to a charge of stabbing Frank D. James, Jr., 20-year-old Snyder Negro, March 18.

House stabbed James in the right side of his abdomen during a scuffle in a trailer house in the Negro section of town. James was taken to a hospital where he recovered after an emergency operation.

House is a parolee from the state prison, where he served a few months of a five-year sentence assessed in Lubbock for murder with a knife. Wayland G. Holt, county attorney, notified the board of pardons and paroles yesterday of the conviction here. Word has not yet been received as to whether the parole will be revoked.

No Absentee Ballots Cast In City Election

With the deadline for absentee voting in the general city election of April 7 only four days away no one has voted, Mrs. Clara Jones, city secretary, said.

Three councilmen will be elected in the election, and there are only three candidates for the posts. All are the present holders of the offices.

Absentee voting deadline is Saturday three days before the election, W. W. Park, city attorney, said.

Candidates are Eugene E. Harper for place No. 1, C. N. von Roeder for place No. 3, and Malven K. Stevenson for place No. 5.

THE SNYDER DAILY NEWS

Published Sunday morning and each evening except Saturday by the Snyder Daily News, at Snyder, Texas.

Entered as second-class matter at the Post Office at Snyder, Texas.

HERBERT FEATHER, Publisher
HOUSTON H. HARTE, Editor

SUBSCRIPTION RATES: By CARRIER in Snyder 25 cents per week, one year, $13.00. By Motor Carrier delivery $1.20 per month. By Mail in Scurry and adjoining Counties, one year, $7.45. Balance of Texas, one year $10.95.

MEMBER OF THE ASSOCIATED PRESS

The Associated Press is exclusively entitled to use for republication all news dispatches credited to it and not otherwise credited in this newspaper, also local news published herein. All rights reserved for republication of special dispatches.

Any erroneous reflection upon the character, standing or reputation of any person, firm or corporation which may occur in the columns of THE SNYDER DAILY NEWS will be gladly corrected upon being brought to the attention of the management.

The publishers are not responsible for copy omissions, typographical errors or unintentional errors that may occur other than to correct in the next issue after it is brought to their attention.

All unsolicited articles, manuscripts, letters and pictures sent to the Daily News are sent at the owner's risk and The Snyder Daily News expressly repudiates any liability or responsibility for their custody or return.

PICTURE FRAMING
Old and Modern Masters
Fine Arts Reproductions
Display at Forrest Builders and TATUM CARPENTER SHOP
112 East 25th St. Phone 3-4168
Open Late and Weekends

Jay R. Huckabee
electronic engineering
INDUSTRIAL COMMUNICATIONS
RADIO — TELEVISION
2112 Ave. S DIAL 3-5531

CANYON
DRIVE-IN
Big Spring Hwy. Phone 3-7212
LAST TIMES TODAY
"Horizons West"
In Technicolor
Robert Ryan — Julia Adams
and Rock Hudson
SHORT — CARTOON

Cancer Of Stomach Is Most Fatal Kind; Hard To Detect

By OWEN WAGENSTEEN, M.D.

Cancer of the stomach takes more lives than cancer of any other organ—nearly 25,000 each year.

This tragic toll, however, does not have to go on. Many of the lives would be saved if only the cancer were detected in time. Why isn't it?

Because it is difficult to detect—and because people neglect warning signs.

While the cause of stomach cancer is unknown, much is known about its symptoms and its treatment. Surgery offers the only prospect of cure. The entire stomach, or a large portion of it, can be taken out by skilled surgeons with little risk to life. The prospects of successful surgery is greatest when the cancer is detected at an early stage.

The cure rate is as high as 60 per cent when the cancer has not spread to the glands adjoining the stomach. When these glands are involved the cure falls to 10 per cent. It is indeed tragic that so often when a cancer of the stomach is detected, it has progressed so far that a curative operation cannot be undertaken.

The problem, then, is early recognition.

What are the symptoms of stomach cancer that any person can recognize? They can be summed up in the term "indigestion." Indigestion means many things to many people—ranging from heart burn, dyspepsia or loss of appetite to nausea, pain and vomiting. It is folly for persons experiencing such symptoms for any period of time to treat themselves for indigestion. Expert diagnosis is called for. While pills may stop the signs for trouble, the cancer—if one is present—is given time to grow.

More important, however, than recognition of these symptoms or signs is a periodic X-ray examination by specialists of all people past 40—the age after which stomach cancer most often strikes.

By the time a stomach cancer is diagnosed on the basis of symptoms, it probably has been present for two years. This long silent interval and the frequent occurrence of stomach cancer definitely suggests that the most effective way of early detection is by periodic X-ray examination. People without symptoms who are found by X-ray to be harboring a silent cancer show a far higher cure rate after operations than those where the cancer has been detected because of symptoms.

In a generation, stomach cancer—once regarded as almost hopeless—has become amenable to surgical treatment. It is now curable. The problem is to detect its presence in time. The major dread—as in all cancer—should be the fear of neglect.

(Tomorrow: Cancer of the lung).

In the Middle Ages and early modern times, storms caused several floods in the Netherlands, each of which took some 100,000 lives.

PERSONALS

Mrs. P. J. Collins and Mrs. James Powell, both of Clairemont Route, left yesterday for Seymour where Mrs. Collins will visit her parents, Mr. and Mrs. S. H. Musgrove, and Mrs. Powell will visit her parents, Mr. and Mrs. Chandler.

Mr. and Mrs. N. C. Hillhouse, north west of town, will leave tomorrow for Corpus Christi and for New Orleans where he will undergo a medical check-up. They returned Monday from Tulsa and points in Missouri where they had visited relatives.

Mr. and Mrs. J. H. Martin, Jr., and two sons, 1408 Avenue K, have returned from Welch, Tex., where they visited her parents, Mr. and Mrs. H. A. Marx.

Miss Bonita Lyons, a student at Howard Payne College in Brownwood, is visiting her parents, Mr. and Mrs. C. M. Lyons, north of town.

Mrs. O. P. McMillan of San Antonio is a guest in the home of her son and daughter-in-law, Mr. and Mrs. Jesse M. McMillan, 1901 Coleman.

Raysell Vaughn, son of Mr. and Mrs. J. T. Vaughn of 1213 Thirteenth Street, was returned from Hendrick Memorial Hospital in Abilene to his home by Bolger ambulance this morning.

Mr. and Mrs. J. R. Patterson, 321 Twenty-ninth Street, have had as guests his sister, Mrs. H. M. Powell, and Mr. Powell, of Fort Worth and his brother, Ray Patterson of Lubbock.

Mr. and Mrs. N. W. Autry, 3205 Avenue U, had as week-end guests their son and daughter-in-law, Mr. and Mrs. Leon Autry and daughter of O'Brien, Tex.

Guests in the home of Mr. and Mrs. Maron Clement, 1111 Twenty-third Street, have been Mr. Clement's sister, Mrs. C. B. Short and her son, Don Short, Mrs. Short and son, all of Floyd, N.M. Mr. Short, who was recently discharged from the Army following service in Germany, is a former Snyder resident.

Mr. and Mrs. N. T. Lee and sons, 905 Twenty-third Street, were week-end guests in Lovington, N. M., of her sister Miss Jimmie Brown.

Mrs. T. L. Woodson, 3200 Avenue H, and Mrs. Ceph Harrell, 1902 Twenty-ninth Street, visited in South Bend, Tex., yesterday.

CONFER ON TRUCE PROPOSAL

V. K. Krishna Menon (left), India's delegate to the United Nations, confers with British delegate Sir Gladywyn Jebb at the U.N. headquarters in New York on the latest Korean truce suggestions of Communist China. They did not comment on their discussions. Menon was the author of the U.N.'s plan for ending the prisoner of war deadlock—the only item holding up a Korean truce—which the Reds spurned last December, but which they now appear to have accepted with qualifications.

Dr. John F. Blum
OPTOMETRIST
Most Prescriptions Filled the Same Day Patient Comes To Office
Phone 3-3992 Snyder, Texas
N.W. CORNER OF SQUARE

SNYDER THEATRES, INC.

RITZ
TODAY & THURSDAY
"Stars and Stripes Forever"
Clifton Webb - Debra Paget

PALACE
TODAY & THURSDAY
"Bela Lugosi Meets A Brooklyn Gorilla"
—With—
Bela Lugosi - Duke Mitchell

TEXAS
TODAY & THURSDAY
Two Big Features!
Big Double Scare!
Double Chiller!
Chiller No. 1:—
"Frankenstein"
—With—
Boris Karloff
Chiller No. 2:—
"Dracula"
—With—
Bela Lugosi

DRIVE-IN MOVIES

Starlite DRIVE-IN
EACH AND EVERY WEDNESDAY NITE—is family nite at the Starlite—1.00 per carload.
LAST TIMES TODAY
Thrilling Double Feature
Mr. Walkie Talkie
—And—
"She Gets Her Man"
—With—
Joan Davis

TRAIL DRIVE-IN
LAST TIMES TODAY
"Shanghai Gesture"
Victor Mature - Gene Tierney

IN PERSON
SUGARFOOT
AND
IDA
RED
and THE KENTUCKIANS
SHOW
High School Auditorium
Snyder, Texas
FRIDAY, APRIL 3
at 8 P.M.
Admission 25c and 50c
SPONSORED BY ORDER OF EASTERN STAR

No trays to fill, spill, empty or refill

No more puddles on your kitchen floor. Reach in and take one or handful—Ice Maker refills basket automatically.

Here are three appliances in one...freezer with 80 pound capacity, self-defrosting refrigerator and automatic ice maker.

Only Servel GAS refrigerators give you silent, motorless operation (no moving parts) with maximum economy and 10-year warranty.

Come and see this marvel at Lone Star Gas Company!

Ice cubes are big, super-cold, dry-frozen to prevent sticking.

There's amazing supply of ice night or day!

Servel is only completely automatic refrigerator!

$15 down
Balance monthly up to 36 months

LONE STAR GAS COMPANY

The Soft Touch!

If you want a two-piece with a softer look—here it is! Shawl collar and peplum lines are ideal for cottons shantung, linen, a new print. Cap and three-quarter sleeves included.

No. 2893 is cut in sizes 12, 14, 16, 18 20 36 38, 40, 42, 44 and 46. Size 18, with cap sleeves, 4⅛ yds. 35-in. or 3⅞ yds. 39-in.

Send 30c for PATTERN with Name, Address, Style Number and Size. Address PATTERN BUREAU, Snyder Daily News, Box 42, Old Chelsa Station, New York 11, N. Y.

Patterns ready to fill orders immediately. For special handling of order via first class mail include an extra 5c per pattern.

Just off the press! The new SPRING - SUMMER FASHION BOOK, agog from cover to cover with scores of the latest style trends, all translated into delightfully wearable, easy-to-sew pattern designs for every age, every type, all sizes, all occasions. Send now for this sewing inspiration . . . just 25c.

Mr. and Mrs. W. H. Baldwin, 103 Milburn, were week-end guests of her parents, Mr. and Mrs. Jay Dunn, in Roswell, N.M.

Mrs. Battle Busy Keeping Her Jar Full

To keep the cookie jar full at the Hal Battle home at 2358 Sunset Avenue Mrs. Battles must use a favorite recipe as many as three times per week.

Mrs. Battle, wife of a high school football and basketball coach, said the cookies are especially suited for children's parties. She also occasionally serves them with a plate of mixed fruit and cottage or creamed cheese.

CRISP OATMEAL COOKIES
1 cup shortening
1 cup brown sugar
1 cup white sugar
2 eggs
2 teaspoons vanilla
1½ cups flour
1 teaspoon salt
1 teaspoon soda
2 cups oatmeal
1 cup chopped nuts

Cream sugar and shortening. Add well beaten eggs and vanilla. Stir in flour, salt and soda. Add nuts and oatmeal. From into rolls and bake until brown in 350-degree oven. Makes five dozen.

Belinda Jean Jordan Marks 4th Birthday

Mrs. E. T. Jordan, 2333 Sunset, was hostess for a party yesterday marking the fourth birthday of her daughter, Belinda Jean.

Easter baskets and ballons were given as favors, and refreshments included individual cup cakes with each child's name on them.

Guests were Bruce and Burke Brooks, Ryon and Beverly Hukill, Sherry and Debbie McGlaun, Bob and Becky Battle, Roger LeVier, Mary Fortune, Annie and Buddy Abshier, Bobby and Debbie Dickson, Sherry Aycock, Becky Tipton, Randy Barnett, Donna Hopson, Chris, Paul and Bryan Jordan, Jr., and Delores Jordan.

Also attending were Mrs. W.E. Hukill, Mrs. Bob Battle, Mrs. Douglas McGlaun, Mrs. Willis LeVier, Mrs. Joe Aycock, Mrs. T. C. Abshier, Mrs. Marjorie Tipton and Mrs. R. T. Dickson.

PERSONALS

Mrs. Hoarce R. Williamson and sons, 2406 Avenue L, and her parents, Mr. and Mrs. C. N. Roades, 2202 Avenue N, visited in Idalou, Tex., during the week end with Mr. Williamson and with Mrs. Rhodes' sister, Mrs. Katie Truett.

Mr. and Mrs. John W. Layne, 3202 Crockett, have had as guests their daughters, Miss Lou Ella Layne and Miss Anna Belle Layne, both of Dallas, and Mrs. Layne's cousin, Mrs. Mattie Pugh of Fort Worth.

Mrs. Hal Battle urges more cookies on her son, four-year-old Bob Hayden Battle. The Snyder woman said she got the recipe at a Hallowe'en party about three years ago.

TODAY'S WOMEN

Honeymoon Spot Pickers Reveal Future Relations

By DOROTHY ROE
AP Women's Editor

If a girl is destined to become a nagging wife, an expert says, this fact shows up when she starts shopping for a honeymoon.

It's easy to chart the future course of a marriage after one meeting with a prospective bride and groom, says Betty White, veteran New York honeymoon consultant. By her initial attitude, the bride-to-be reveals what kind of a wife she is going to be. For instance, says Mrs. White:

If she is interested only in "the best" ship, plane or hotel accommodations, and fails to inquire into details such as surroundings, clientele and atmosphere, she is the type who will have her husband's pay check spent before he earns it.

If she insists on a honeymoon spot where she can show off all her new clothes and doesn't consider her future husband's preferences, she'll be the bossy kind of wife—the one who wears the pants in the family.

If she brings her mother along and lets her do all the talking, the bridegroom may expect mother-in-law trouble.

If, however, she meekly consents when her fiance plans a honeymoon at a hunting and fishing lodge, she's going to be the martyr type, and probably a golf widow.

Almost invariably, says this experienced assistant to Cupid, it's the bride who makes the first inquiries, gathers travel folders and decides where she wants to spend the honeymoon. The bridegroom usually appears only on the second or third visit, after the bride has made up her mind.

Most young couples today want to combine a vacation and a honeymoon, says Mrs. White, and are interested in resort activities—swimming, tennis, and riding in summer. They also prefer a spot where there will be other honeymooners, and, contrary to popular legend, do not seek a place where they can be "alone at last."

The average couple plans a honeymoon on a week to 10 days, within 100 miles of home and costing from $150 up.

Week-end guests of Mr. and Mrs. W. R. Oden, Clairemont Road, were her brother-in-aw and sister, Mr. and Mrs. J. L. Loveless, and son, Steve Alan, of Walters, Okla. Monday guests in the Oden home were Mr. and Mrs. Bee Woodard of Sundown, Tex.

Nine Agents Attend HD School Here

Miss Mae Belle Smith, acting organization specialist from Texas A&M Extension Service at College Station, conducted a training school for home demonstration agents yesterday in the Extension Building.

The day's program included discussions of parliamentary procedure, council organization and methods of working with groups who organize new home demonstration and 4-H clubs.

Those attending were Mrs. Aubrey W. Russell, district agent from Lubbock; Mrs. Edith Hughes, Borden County; Mrs. Vivian Liner, Gaines County; Miss Jessie L. Pearce, Garza County; Miss Lella Petty, Floyd County; Miss Mary Grindstaff, Hale County; Mrs. Mona Hildreth, Lubbock County; Mrs. Emabeth Towery, Mitchell County, and Miss Ruby Butts, Scurry County.

Helps For Homemakers

Send your questions to "Helps for Homemakers", Snyder Daily News, or call 3-8488.

For L. Y., who wanted pickled cauliflower recipe, here is another method. Pour spiced vinegar over the cauliflower which has been separated into flowerets. Combine the following ingredients for the vinegar:

3 cups vinegar
1 cup water
1½ cups sugar
1 tablespoons mustard seed
2 hot red peppers (if desired)
1 or 2 tablespoons mixed spices

Bring to the boiling point, and while boiling hot, pour over the vegetables. More or less sugar may be added as desired. Part honey or corn syrup could be substituted for sugar. This vinegar may be used over brined vegetables or over beets, cucumbers, carrots or cauliflower which have been boiled a few minutes first. This amount of vinegar will cover about 4 quarts of well-packed vegetables.

* * *

Could you give me a recipe for tomato catsup? K. V.

Select good tomatoes, cutting out all green and hard places. Remove skin and seed and press through fine sieve.

To 5 pounds of tomato puree, add 6 tablespoons salt, 1¼ cups sugar, 1 cup vinegar, and the following spices tied in a bag: 1 tablespoon celery seed, 1-3 tablespoon cinnamon bark, 1-6 tablespoon cayenne pepper, 1-3 teaspoon mustard seed, ½ teaspoon paprika and 1 slice chopped onion. Strain puree of tomato through cloth, separating yellow liquid from red tomato solids. Boil liquid rapidly to one-half its volume. Add to solids and place spice bag into the boiling catsup. Boil rapidly 30 to 40 minutes. Stir to prevent sticking or scorching.

Add vinegar, salt and sugar 5 minutes before the end of the cooking period. Remove spice bag. Seal at once into hot sterilized bottles or jars. The spices can be added or omitted to meet individual taste. Allspice, cloves, and black pepper will give a dark color.

* * *

Should honey be stored in the refrigerator? M. W.

No, room temperature is fine.

* * *

I would appreciate having a recipe for Hot Cross Buns. Do you have one? C. P.

This recipe for Hot Cross Buns makes one dozen.

1¼ cups sifted enriched flour
3 teaspoons baking powder
½ teaspoon salt
2 tablespoons sugar
½ teaspoon cinnamon
¼ teaspoon allspice
½ cup shortening
1 cup rolled oats (quick or old fashioned, uncooked)
½ cup raisins
2 tablespoons finely chopped citron
2 tablespoons finely chopped candied cherries
2 eggs, beaten
¼ cup milk

Sift together flour, baking powder, salt, sugar and spices into bowl. Cut in shortening until mixture resembles corn meal; mix in the rolled oats, raisins, citron and candied cherries. Add beaten eggs and milk to dry ingredients, mixing lightly only until mixture is dampened.

Turn dough out on lightly floured board and knead gently a few seconds. Shape into 12 balls and place on ungreased cooky sheet. Flatten balls slightly. Bake in a hot oven (425 degrees) 12 to 15 minutes, until well browned. While buns are still hot, make cross on each with confectioners' sugar icing.

PTA Council Slates Address By Nurse

Mrs. Raymond Williams, school nurse, will speak to the City Parent-Teacher Association Council at 1:15 o'clock tomorrow afternoon at the School administration building.

Subject of her talk will be how parents can help the school nurse promote a better health program for children.

Edward Arnold Says Family Happier If Husband Cooks

HOLLYWOOD (AP)—Men, do you want a happier home? Want to head off those ulcers? Then get out in the kitchen and whip up a cheese souffle.

Or some veal scaloppini. Or just plain ham and eggs. American males will be happier and so will their families if the men did more cooking. This advice comes from Edward Arnold, who has been cooking since the age of 12 and has the waistline to prove it. He's indeed a happy man, as you can tell from his booming laugh.

To prove his theory, Arnold invited me for a lunch cooked by himself. When I arrived at his 10th-story apartment, he was attired in a big white apron and seemed to be having the time of his life.

"Chicken's just about done," he said, waving as he peeked into the oven.

Also present was Mrs. Arnold, a pretty brunette of Italian descent who seemed to be tolerant of the whole situation. She said that her husband is an excellent cook, although he sometimes goes overboard on tossing in ingredients.

"When I make a recipe the first time," he explained, "I follow the instructions to the letter. But the second time around, I like to improvise. I toss in whatever's handy—some herbs, a little wine, some curry powder."

It's the curry that Mrs. Arnold doesn't like. Nor will she allow him to tamper with her chicken cacciatore, spaghetti and other Italian dishes. No curry in those, thank you.

The lunch was delicious. Mixed green salad, broccoli with hollandaise sauche (dash of horse radish), red wine and a tasty chicken dish broiled with herbs and wine.

Arnold beamed over the compliments and expounded that other husbands should follow his example.

"Get out in the kitchen!" he urged his fellow man. "It's a great thing for the family. It brings the husband and the wife closer together. The husband begins to understand his wife's problems, and he forgets about his. There's nothing like puttering around the kitchen for making you forget the worries of the day."

Mrs. Arnold added a word of caution: "Of course, there are some women who don't want their husbands in the kitchen. That's understandable when you see the mess some men leave behind them after cooking. But Eddie never does that."

"Oh, no," he commented. "The first rule of cooking is to have warm, sudsy water handy and wash your pans and utensils after you use them. When I cook a dinner, only the dishes are left to wash."

Arnold learned about cooking when, after his mother died, he went to live with an uncle who was an amateur chef. Young Edward majored in gastronomics with his uncle and has been matriculating ever since.

EVENTS OF THE WEEK

WEDNESDAY

Snyder Beauticians' Association, 7:30 p.m., Manhattan Banquet Room.

THURSDAY

Hi-Lo Canasta Club, 1 p.m., with Mrs. S. L. Surratt, Pan American Camp.

City P-TA Council, 1:15 p.m., school administration building.

Girl Scout Leaders Club, 3:45 p.m., Little House.

FRIDAY

Women's Golf Association, 9:45 a.m., Country Club.

Book Review Club, 2 p.m., Country Club.

Stumble and Fall Square Dance Club, 7:30 p.m., rodeo pavilion.

PERSONALS

Mr. and Mrs. C. T. Ferguson and daughter have moved here to 1603 Twenty-seventh Street from San Marcos. He is associated with Texas - New Mexico Pipeline Co.

Mr. and Mrs. L. L. Roberson, Clairemont Road, visited during the week end with Mr. and Mrs. G. G. Gilbert and Mr. and Mrs. Bill Malone in Sundown. The Gilberts are former Snyder residents.

Mr. and Mrs. E. B. Wilkinson and two sons of San Marcos are moving here to 2906 Avenue N. He is associated with Texas-New Mexico Pipeline Co.

Mr. and Mrs. Arvel Hall, 2808 Avenue L, have returned from Arlington, Tex., where they visited his parents, Mr. and Mrs. Lando Hall.

Guests yesterday in the home of Mr. and Mrs. R. C. Huggins, 1301 Twenty - third Street, were Mr. and Mrs. W. R. West and Mr. and Mrs. H. M. Blackard, all of Hermleigh.

Airman Second Class Jimmie D. Leeder has reported for duty at Duncanville Air Force Base following a visit with his parents, Mr. and Mrs. James A. Leeder, 2612 Avenue F. He recently returned from a year's service in Korea.

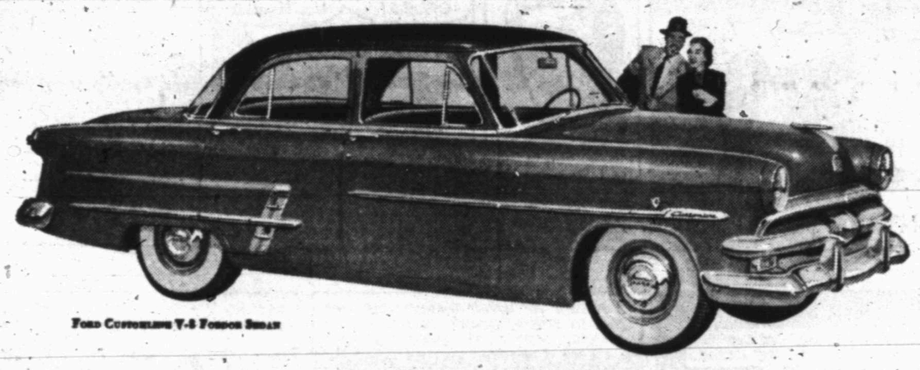

FORD CUSTOMLINE V-8 FORDOR SEDAN

Again Ford tops the industry with the New Standard of the American Road

Its 41 "Worth More" features make this '53 Ford worth more when you buy it . . . worth more when you sell it!

When you see this new Ford . . . when you Value Check its 41 "Worth More" features . . . when you Test Drive it . . . you'll know that no other car is so well fitted to *your* family's driving needs.

For you'll find the "Go" you need to "eat up" the distances in Ford's great V-8 and Six engines. You'll find a new concept of riding comfort and quiet on *all* roads . . . with Ford's new Wonder Ride between you and the bumps. You'll find you get "living" room that's the finest in the low-price field. And you'll find the nearly effortless handling, braking and parking that makes even city driving a treat.

Yes, this new Ford sets a whole new standard of driving. No wonder Ford's worth more when you buy it . . . worth more when you sell it.

Watch the swing to the '53 Ford

Fifty Years Forward on the American Road

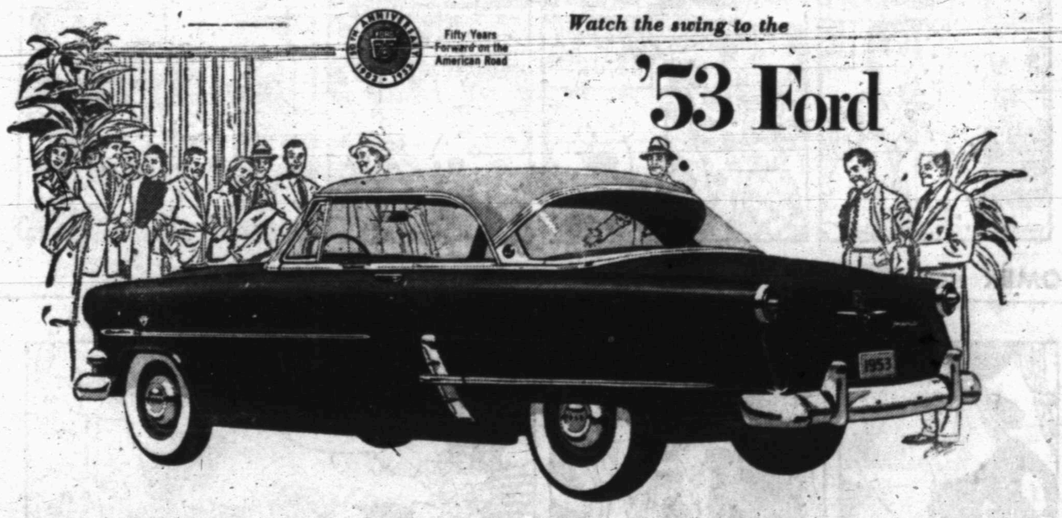

See it . . . Value Check it . . . Test Drive it!

F.D.A.F.

WADE PIPKIN MOTORS

"THE" FORD DEALER OF WEST TEXAS
LARGEST DEALERSHIP IN THE WORLD for its size

1615 26TH STREET PHONE 3-6351

Springtime in

Make SURE you give your car "CONOCO "Spring Tonic" Service!

More than just an oil change A COMPLETE "SPRING TONIC" FOR YOUR CAR!

Available only at your CONOCO Dealer

1 FREE BATTERY CHECK-UP
Your Mileage Merchant will clean battery terminals and make sure your battery is in top condition.

2 FREE RADIATOR SERVICE
He'll tighten hose connections, flush radiator if you wish, and see that your cooling system is set for warm-weather driving.

3 BUMPER-TO-BUMPER LUBRICATION
Using Conoco's special Chek-Chart for your make of car, he will get to *every single* lubrication point, assuring smooth, squeak-free riding. And he'll replace winter-worn transmission and rear-axle lubricants with correct Spring-grade Conoco lubricants for quiet, wear-free operation.

4 DRAIN AND REFILL WITH CONOCO Super MOTOR OIL
While the engine is hot, he'll drain your gritty, winter-worn oil. He'll recondition air and oil filters, and, most important of all, he'll refill your crankcase with the right grade of Conoco Super—the motor oil with Oil-Plating® that helps your engine *cut less—run better—live longer!*

CONOCO Super IS A HEAVY-DUTY OIL

CONOCO

—P.S. Don't forget to fill your tank with CONOCO "Spring-Tailored" gasoline!

MODEST MAIDENS

Trademark Registered U. S. Patent Office

"WE COULD HAVE THE BUSINESS WOMAN'S SPECIAL IF WE WANT IT. NO ONE HERE KNOWS WE'RE NOT BUSINESS WOMEN!"

Crossword Puzzle

ACROSS
1. Stabbed
7. Highest
13. Sort
14. Neither masculine nor feminine
15. Preposition
16. Garments
18. Extinct bird
19. Vigor
21. Cavalry sword
23. Source of maple syrup
24. Wicked
26. Oarsman
28. Symbol for tellurium
29. Surgical thread
31. Contradicts
33. English school
35. Facts
36. Road
39. Lazar
42. Article
43. Rich brown
45. Dry
46. Equal: comb. form
48. Cubic meter
50. Automatic pump
51. Split
53. Useful
55. Note of the scale
56. Football team
58. Drudges
60. Ridicule
61. Compound ethers

DOWN
1. Rascals
2. Inhere
3. Butt of a joke
4. Coat of certain animals
5. God of love
6. Shut out
7. Not stitched
8. Hebrew letter
9. Mire
10. American Indians
11. Sober
12. Words used figuratively
17. Very black
20. Fit together at an angle
22. Kingly
25. Flower
27. Fixed charges
30. Organs of smell
32. Diminish gradually
34. God of the sea
36. Coupled
37. Store in a silo
38. Course of eating
40. Rubber
41. Negligent
44. Get up
47. Above
49. Additions to buildings
52. Biblical king
54. Masticate and swallow
57. Participial ending
59. Norse god

A	M	O	R		H	A	D		R	A	F	T
R	A	Y	E		E	L	I		E	Y	E	
A	D	E	N		R	I	D		R	O	L	E
B	E	N	E	F	I	T		R	E	N	D	S
			W	E	T		D	A	D			
A	D	D		W	A	R	E	H	O	U	S	E
P	O	U	R		G	A	S		S	L	A	W
T	E	N	E	M	E	N	T	S		E	P	E
		P	E	S		R	U	G				
A	P	R	O	N		R	O	M	A	N	C	E
B	I	E	R		T	O	Y		L	E	A	K
B	E	A	T		A	P	E		E	R	N	E
A	S	P	S		R	E	D		S	O	T	S

Solution of Yesterday's Puzzle

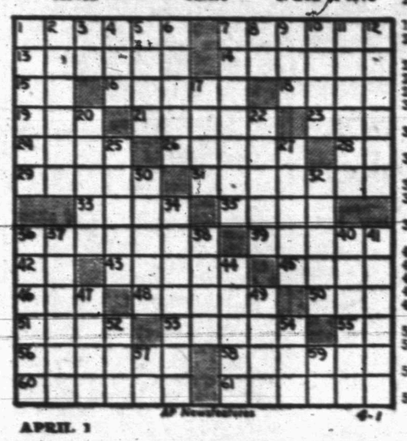

APRIL 1

KERRY DRAKE

REX MORGAN

LITTLE LULU

If You Miss Your Snyder Daily News

Phone Before 7 P.M. Week Days

DIAL 3-5486

Phone Before 10 A.M. Sundays

— One Will Be Delivered to You —

MARY WORTH

TIMES PRINTING COMPANY

QUALITY PRINTING
1907 25TH STREET

THE SAINT

FERDINAND

HOPALONG CASSIDY

SCORCHY SMITH

For Classified Ads Dial 3-5486

TIMES PRINTING COMPANY

OFFICE SUPPLIES—FURNITURE
UNDERWOOD SALES AND SERVICE

OAKY DOAKS

HOMER HOOPEE

DICKIE DARE

THE ADVENTURES OF PATSY

SCOOTER CAUGHT STEALING

Phil Rizzuto, New York Yankee shortstop, is out as he attempted to steal second base in the fourth inning of the game with the Detroit Tigers in Lakeland, Fla. Tiger second baseman, Owen Friend, takes throw from pitcher Ned Garver for the out with umpire Bill Summers calling the play. Detroit won 9-5.

State North-South Football Stars Picked For Big Game

BEAUMONT (AP)—A total of 18 all-state high school football stars will take part in the annual North-South game put on by the Texas Coaching School.

The game will be played in Houston the night of Aug. 7.

Thurmon (Tugboat) Jones, Midland, chairman of the selection committee announced the North All-Star squad yesterday. The South squad had been announced earlier.

Jones' North list includes two players who made all-state from the Lubbock team that won the Class AAAA state championship, End Mike Brady and Tackle Jimmy Gafford.

Other All-Staters are Glenn Priddy, Terrell, end; Bobby Lockett, Breckenridge, tackle; Dale Dodd, Wink, and Clarence Reed, Denver City, guards; Jerry Tubbs, Breckenridge, and Ronnie McChesney, White Oak, centers, and Fred Kriss, Austin (El Paso) and Leondous Fry, Brownwood, backs.

The remainder of the North squad:

Ends—Jim Paul Norman, Crowell; Charles Bradshaw, Center, and Jimmy Coopers, Hermleigh; tackles—Edmon Gray, Odessa; Bud Cockrell, Pampa; Alvin Smith, Lamesa, and Frank Makus, Kilgore, and Bert Landsey, Springhill; Center—Jerry Turner, Abilene; Backs — Neal Williams, Gladewater; Bobby Morris Seymour; M. C. Northam, Littlefield, Dixon Trich, Sabine; Joe Frank Allison, Henderson; Larry Friday, Midland; Ackie Sparks, Seminole, and Jack Webb, Northside (Fort Worth).

The South squad, announced several weeks ago, had eight All-Staters—Norman Carruthers, Edison (San Antonio), and James Peters, Brenham, ends; Bennie Bloomer, Belton, and Norman Adams, Baytown, tackles; Jimmie Martin, Regan (Houston), guard, and Odis Michalk, Kingsville; Doyle Traylor, Temple, and Ransome (Sonny) Cris, Ray (Corpus Christi), backs.

Others on the South squad are Everette Salley, Tidehaven; Mike Trant, Tyler, and Johnny Dunn, Floresville, ends; Norman Hamilton, Vanderbilt, and Joe Mancha, McAllen, tackles; Ivy Dean Hunt, Bartlett; Leon Simmons, Wichita Falls; Dan Miller, Port Neches and Dale Alishier, Deer Park, guards; Charles Weaver, Harlandale (San Antonio); Dudley Meredith, Burnet, and Barton Griffith, Humble, centers; Leighton Stewart, Fairfield; Dan Alana, Bastrop; Don Gillis, West Oso; Jackie Plaacke, Giddings; Jack Throckmorton, Lamarque; Reuben Saage, Bellville and Connie Orr, Jefferson, backs.

TRAINING CAMPS

CLEARWATER, Fla. (AP)—Reserve strength, vitally important late in the season, already is paying dividends for the New York Yankees.

With Mickey Mantle and Hank Bauer both sidelined, manager Casey Stengle used a makeshift outfield of Bill Renna, Irv Noren and Gene Woodling against Brooklyn yesterday. Renna doubled and singled, Noren doubled and singled and Woodling singled.

MOBILE, Ala. (AP)—Rookie Pitcher Glenn Mickens has shown enough in spring training to win a regular season trial with the Brooklyn Dodgers.

DENVER, Colo. (AP)—A year ago when the New York Giants played here Outfielder Monte Irvin broke his ankle and was out for the season.

Yesterday, with the field slippery after a snowstorm manager Leo Durocher took no changes with Irvin. He benched the Negro star and used Dusty Rhodes in left field. Rhodes got two hits in four tries as the Giants lost their seventh in a row, to Cleveland, 11-5.

LAKELAND, Fla. (AP)—If it's not too soon to count chickens, the new Detroit baseball club will be heading north next week with its best season reputation in many years.

It's almost old stuff now. However, the Tigers did it again yesterday. Though late in getting started, they mauled Jimmy Dykes' Philadelphia Athletics, 13 to 7, in another power display.

JACKSONVILLE, Fla. (AP)—The Boston Red Sox meet minor league opposition for the first time in their exhibition campaign when they play the Jacksonville Tars of the South Atlantic League today.

FORT SAM HOUSTON, Tex. (AP)—The Chicago White Sox toyed with a baseball team from Brooke Army Medical Center last night, winning 14-4 on a 17-hit attack.

Victims included Marv Rotblatt, former White Sox hurler, and Don Newcombe, ex-Brooklyn pitcher who now weighs a bulging 250 pounds.

MESA, Ariz. (AP)—Rookie outfielder Paul Schramka has become a definite part of the Chicago Cubs' plans for the 1953 season.

CLEARWATER, Fla. (AP)—The Buhl, rated tops among the Milwaukee Brave's new pitchers, had another chance to prove his stuff today against Brooklyn at Mobile, Ala., in the first of a six-game series with the Dodgers. Buhl hurled five hitless innings against the Yankees recently.

HAVANA (AP)—The Pittsburgh Pirates are looking today for a utility infielder to replace Rookie Gair Allie, who broke his right leg in an intra-squad game.

It is reported general Manager Branch Rickey is trying to make a deal with some other club. If he fails, either Clem Koshorek or Dick Smith probably will be used to fill the gap. So far neither has impressed Manager Fred Haney.

DENVER (AP)—Just about a fourth of the Cleveland Indians' hits against the New York Giants are home runs.

HAZELHURST, Ga. (AP)—The Cincinnati Reds will have a heck of an outfield if the low-caliber springtime hitting of three of their possible starters is any indication.

Rookie Jim Greengrass is batting .221; Freshman Bob Marquis is batting .218 and Gus Bell is pattering along at .216.

ATLANTA, Ga. (AP)—The St. Louis Cardinals minus seven youngsters sent back to the minors for more seasoning, open their homeward-bound exhibition schedule here today against the Atlanta Crackers of the Southern Association.

EL PASO (AP)—After promising spring starts veteran Virgil Trucks, named to pitch the Browns' league opener, and Rookie Don Larsen have run afoul of the Chicago Cubs.

The two clubs meet again here today.

ORLANDO, Fla. (AP)—Owner Clark Griffith of the Washington Senators and Bucky Harris, his manager, are showing an understandable extra bit of delight in Jackie Jensen's sparkling performance this spring.

Both men take a special delight in besting the world champs when they can—and Jensen used to be Yankee property before the Nats persuaded New York to trade him last year for Irv Noren.

Mr. and Mrs. Joe Mitchell and daughter, Libby, 3714 Austin, were in Lubbock Monday.

World Wide Boxing Tournament For Air Force In San Antonio

SAN ANTONIO (AP)—Two defending champions led the victors' parade here last night in the finals of the World Wide Air Force Boxing Tournament.

Flyweight Jesse Herrera and Featherweight Art Guglielmelli retained their titles. Both are from Lackland Air Force Base here.

Herrera decisioned Ronald Hackmer, 112, Sampson AFB and Lockport, N. Y., while Guglielmelli won a nod over Ted Decker of Hickam AFB and Honolulu.

Hamilton AFB's John Stewart, only other defending champ in the finals, was a third-round knockout victim of Lightheavy Dexter Johnson, Hill AFB.

Chuck Wagon Wins 2nd Championship

Chuck Wagon easily took its second championship in the city basketball league last night by downing National Guard 65-44.

The Chuck Wagon squad took the title without suffering a loss in the tourney. Last year, the same team won the crown in finals with Wade Pipkin Motors.

The winners led the game all the way and had little trouble. They led 19-7 as the first period ended, 33-21 at the half, and 48-30 at the end of the third quarter.

Skeeter Lawrence paced the Chuck Wagon squad with 20 points, followed by Don Burney with 15. Heading up the Guardsmen was Robert Minton with 15.

Chuck Wagon beat C & S Sporting Goods 70-57 in the first round, while National Guard defeated the Pipkin squad 77-64. In second round play, Chuck Wagon gave National Guard its first loss by a score of 59-53, and C & S eliminated Pipkin Motors 80-68. In the semi-final round, National Guard eliminated C & S 72-62 and advanced to the championship game with Chuck Wagon.

Chuck Wagon	FG	FT	PF	TP
J. Bruney	6	0	3	12
W. Burney	4	2	1	10
D. Burney	5	5	3	15
Lawrence	9	2	1	20
Cargile	2	0	3	4
Underwood	1	2	5	4
Totals	27	11	15	65
National Guard				
Richardson	2	2	4	6
Gafford	3	1	3	7
White	4	0	5	8
Minton	4	7	0	15
Houston	3	0	0	6
Galyean	1	0	2	2
Totals	17	10	14	44

Lopez Can't Agree With Press Experts

By GAYLE TALBOT

DENVER (AP) — Al Lopez, the manager of the Cleveland Indians, is an easy-going guy with everybody, including the experts of the Cleveland Press, with whom he works very closely and listens to with rapt attention always.

It therefore is news that the man from Tampa is showing signs of developing a stubborn streak as his club heads back east through the snows of the Rockies, whacking the New York Giants unmercifully on the way. He says that Ray Boone is his shortstop, no matter what George Strickland did late last season and despite the wails of his literary friends.

The shortstop problem has been the heart of the Cleveland story ever since the team opened its training camp over a month ago. Otherwise the two-time second-placers are set pretty solidly. As expected, they are hitting like demons, especially Harry (Suitcase) Simpson, and there isn't an ache in their great pitching staff.

But from the start there has been the throbbing question whether Boone, after a couple of miserable years, would be given another chance in the slot, or whether the waiver wonder, Strickland, would be suitably rewarded for the lift he gave the Indians in their fine stretch drive after the Yankees last autumn.

"Boone still is my shortstop," Lopez says, obstinately. "My press corps, with one exception, says I'm wrong as a three-dollar bill, but Ray has been playing such great ball for me lately, both in the field and at bat, that I feel 100 per cent more confident than I did a year ago at this time.

"Both Tony (Coach Tony Cuccinello) and I feel positive we have cured that fielding defect he had—not staying down on ground balls and letting them squirt through his legs. Tony has spent many an hour with him. Now he has his glove right down there on the ground, and when the ball strikes it you hear that squashing sound you hear with all good infielders.

"Sure, I appreciate what Strickland did for us and I'm mighty happy to have him around. He's a fine boy and a fine competitor. But I've got to name the shortstop, and I know that three years ago Boone hit for .301. With his new fielding confidence and with those bad teeth (a dozen extractions) who knows but what he will hit like that again."

Beaumont Has Finally Won Its First Game

(By The Associated Press)

A 15-hit Tulsa attack in a rain-shortened game at Monroe, La., and Beaumont's first spring victory in nine starts featured Texas League exhibition play Tuesday.

Tulsa avenged an earlier loss to Augusta, Ga., with a 13-7 victory, and Beaumont used nine hits and nipped a ninth inning rally to win, 4-2, over Houston's Buffs.

Shreveport, despite six Sport errors, decisioned Oklahoma City, 6-5, behind three-hit pitching by Hurlers Chambers, Knoblauch, and Tremel in the other Tuesday night game.

Jim Bolger, Tulsa outfielder, sparked the Oiler victory at Monroe with three doubles and a single before the game was rained out in the top of the eighth.

After the Sally League Rams had tied the score, 6-6, in the fifth, the Oilers used five hits and two walks for six runs in the sixth and added another in the seventh.

Jack Creel and Walt Lanfranconi, veteran Texas Leaguers, held Houston to six hits for Beaumont's win and broke a nine-game Houston victory string. The game was played at Beaumont.

At Shreveport, the Sports scored six runs in the first two stanzas and were never headed despite their sloppy performance afield.

Only two of the Oklahoma City runs were earned.

Houston plays again at Beaumont tonight. Tulsa moves on to Tennessee for a game with the Memphis Chicks at Memphis. And Dallas' potent Eagles invade Northeast Texas to take on their Greenville farm club.

SMU Golfers Win

DALLAS (AP)—Southern Methodist University golfers defeated Texas Wesleyan linksmen, 6-0, in a match played yesterday at Glen Lakes Country Club.

Casablanca is believed to be the fastest growing city in North Africa.

REAL ESTATE LOANS
Commitments Made In Our Office and Approvals Issued Locally made to
BUY — BUILD — IMPROVE or REFINANCE
FHA — GI
CONVENTIONAL LOANS
LOWEST RATES
PROMPT SERVICE
MILBURN MORTGAGE CORP.
3333 Ave. S Dial 3-6212

Bridge Supplies
Tallies (Progressive and Regular)
Bridge Cards, Place Cards, Score Cards,
Bridge Instruction Books
BENNETT — FEATHER
Times Printing Co.
1907—25th St.

once mark, Rice held a 1-4 season record, including no wins against two losses in conference play.

Rose Bowl To Continue Under Present Pact

CHICAGO (AP) — A resounding "aye" from an unpredictable Purdue faculty has virutally assured more Rose Bowl games between Big Ten and Pacific Coast Conference football teams.

The Purdue profs gave the post-season Pasadena classic an okay late yesterday. The vote was 185-70.

With this key vote in, an official agreement apparently awaited only:

1. Affirmative votes by the faculties of Indiana and Michigan. These are considered certainties.

2. A formal vote at the Big Ten's annual spring meeting (May 28-30 of athletic chiefs. This is usually no more than a rubber stamp of previous action by the faculties of member schools.

3. A decision about how frequently any one Big Ten team may appear at Pasadena. The current rule is once every two years.

4. Working out of details between Big Ten representatives and officials of the Pacific Coast Conference, which already has approved a renewal.

The current agreement expires after the Jan. 1, 1954, game.

Northwestern had voted against the pact, now in its eighth year, at a meeting Monday. Iowa voted for it earlier yesterday.

When the Purdue faculty began casting ballots on the issue in the afternoon the vote stood:

For — Iowa, Illinois, Ohio State.

Not voting yet but considered solid for: Indiana, Michigan.

Against — Wisconsin, Northwestern, Minnesota and Michigan State.

Confusion In SW Conference

(By The Associated Press)

Southwest Conference baseball had a bad case of frustration Wednesday after one game scheduled Tuesday was postponed because of wet grounds and another ended in a 2-2 tie after 15 innings.

The postponed game between Texas A&M and Baylor at College Station — was rescheduled for Wednesday.

Coaches said a ruling from conference officials would have to determine how the Rice-Texas game at Houston would count in conference standings and whether or not it will be replayed later.

Bobby Leggett, Rice junior right-hander, went the full 15 innings for the Owls, trying to get their first win from the strong Longhorns since 1940. Leggett allowed the Steers just seven hits, only two in the first eight innings.

The Owls pounded three Texas pitchers—J. L. Smith, Boyd Linker, and Roland Jones—for nine hits.

After each team scored early runs, Texas took a 2-1 lead in the 14th inning. But the Owls came back and tied it up again in their half of the inning. After the scoreless 15th, the game was called because of darkness.

Texas entered the game with a 5-0 season record and 2-0 conference mark.

70,000 Cancer Patients Saved; 220,000 Died During Last Year

NEW YORK (AP)—The American Cancer Society reports 70,000 cancer patients were saved last year and that the number could have been doubled if every case "had been treated early and by the most effective methods."

The society's board chairman, William J. Donovan, said in the annual report yesterday that about 220,000 Americans died of cancer last year.

The report is a prelude to the society's annual fund-raising campaign, which is seeking 18 million dollars this year—or 2½ million more than was raised in 1952.

Double Surprise For Mother Meeting Train

TROY, N. Y. (AP)—Mr. and Mrs. William A. Hunt went to Union Station in Albany to meet a son on military leave prior to Korean duty. Two sons greeted them.

Neither Pvt. John F. Hunt, Korea-bound, nor Pfc. William A. Hunt Jr., returning from Europe, knew the other was aboard the train.

Brooklyn Having More Trouble With Yanks Than Anyone Else

By BEN PHLEGAR
Associated Press Staff Writer

Spring and fall the New York Yankees continue to bring fear to the hearts of the Brooklyn Dodgers.

No matter how well the Dodgers are going against the rest of the opposition, they finally grind to a dead stop when they run up against the Yankees.

It's happened in the World Series every time the two clubs have met and it happened again in the five-game Florida spring series that wound up yesterday in St. Petersburg.

Brooklyn won the first game of the series played two weeks ago, then promptly dropped the next two. When the series resumed Sunday Brooklyn won the fourth game on the sterling pitching of Montreal rookie Johnny Podres. But in the deciding contest, with their ace Carl Erskine on the mound, the Bums blew it, 4-2.

Erskine, Brooklyn's best bet for an opening-day pitcher, lasted only five innings against the world champions, who pounded him for six solid hits and all four runs including a homer by Yogi Berra.

Yesterday's success was especially pleasing to the Yankees because of the excellent mound showing of Ewell Blackwell.

Blackie, who had shown almost nothing this spring, threw with his old time zip as he mowed down the Dodgers and only sloppy fielding in the sixth prevented him from finishing his six-inning stint without being scored on.

The game was the last of the spring at St. Petersburg, training ground for the Yankees and the St. Louis Cardinals. These two clubs set an all-time attendance record of 83,334 in 24 games at Al Lang Field.

Almost all of the other clubs are heading northward too., with the Philadelphia Phils winding up their stay at Clearwater today against the Yankees.

The last to leave the Deep South will be the Pittsburgh Pirates, who won't come over to the mainland from Havana until the end of this week.

Yesterday, little Murry Dickson of the Pirates warmed up for his opening day assignment by going nine innings against the Pirates' B squad and winnig, 7-4.

Bob Rush of the Chicago Cubs came within one putout of a nine-inning job against the St. Louis Browns at Mesa, Ariz., but he was lifted when the Browns rallied for three runs. The rally was short, however, and the Cubs won, 5-3.

Milwaukee's Braves pounded Philadelphia Phillies ace Robin Roberts for 11 hits in a 9-6 victory.

A late rally gave Cincinnati a 6-3 verdict over Washington as the two teams met at Orlando, Fla., in the first of eight games on their way north.

Detroit and Cleveland had another field day in the runmaking department. The Tigers exploded for seven runs in the seventh inning against the Philadelphia Athletics and won, 13-7, at Lakeland, Fla. The Indians scored in double figures for the third straight day against ineffective New York Giant pitching, winning this time,

ALL YOU CAN EAT FOR $1
Not Fancy!
Just Good Old Fashioned Cooking at—
MANHATTAN COFFEE SHOP
2 Doors East of Dunlap's

"BUNKER" HILL
Formerly Of
PATTERSON AND HILL BARBER SHOP
Invites The Public To Visit His New Location At
PIERCE BARBER SHOP
South Side of Square 1806 26th Dial 3-6823

For Insurance Service
Call 3-5611
—Fire —Auto —Marine —Casualty
The Deffebach Agency
2606 Ave. R Box 925

UNEQUALLED FOR VALUE...
NOW—MORE THAN EVER
You can be prepared to pay double what this beautiful Chrysler New Yorker costs you . . . and still not get the tremendous driving advantages It was first to give you. Here is money's worth expressing itself in far greater car command and control . . . with an entirely new-type engine that can deliver more horsepower to the rear wheels than you've experienced before. With the safety and ease of full-time Power Steering. With Power Brakes. With new-type shock absorbers of double the usual protection. All this (and much, much more) your Chrysler-Plymouth dealer will be happy to demonstrate — right now!
CHRYSLER'S NEW YORKER
NEW LOW PRICES!—Made Possible Because of Increased Production and Greater Demand for Chrysler Cars
ONE OF AMERICA'S FIRST FAMILY OF FINE CARS
POLLARD MOTOR COMPANY
2101 25TH STREET Phone 3-3221

Now Is The Time To Place That Ad-Dial-3-5486

CLASSIFIED DISPLAY

CAUTION
SINGER sells its machines ONLY through SINGER SEWING CENTERS identified by the famous Red "S" on the window NEVER through dealers or department stores.

Singer Sewing Machine Co.
Phone 360 159 Walnut
Colorado City

New and Used
TRAILERS

35-foot — 1&2 Bedrooms, moodern.
Best Terms In Town
● Repossession Special
$800 Equity in late model 25-foot all metal for only $400.00.
SEVERAL CARS & PICKUPS CHEAP
SEE US FOR BARGAINS

SNYDER TRAILER SALES
East of "Y" on Highway 84
Snyder, Texas

46—23' Sportsman $850.00
45—25' Elcar 950.00
45—25' Alma 995.00
53—Prairie Schooner 27' - 31' - 33' - 37'

Clean two bedroom home, furnished, nice kitchen, for rent. $65.00 month.
Two room house furnished, bills paid. $10.00 week.

LET US SAVE YOU UP TO $200 ON TERMS WITH— U.B.M. Low Rate Bank Financing

Hansen Trailer Sales
Lamesa Highway Dial 3-6513

PLUMBING SUPPLIES AT BARGAIN PRICES
5-ft. Recess Steel Bath Tubs, only $51.50
20-gal. Butane hot water heaters $49.50
20-gal. Nat. Gas hot water heaters, only $43.50
Wall Commodes, less seats only $21.50
White Commode, Seats, now only $3.95
14 x 19 — Cast Lavatorys, less trim $15.95

FURNITURE - HARDWARE
PAINTS - PIPE FITTINGS —at
Reduced Prices.

We buy, trade & sell anything of value.

YEAGER SALVAGE COMPANY
2107 Ave. "T" — Snyder, Texas

FOR BEST RESULTS USE THE SNYDER DAILY NEWS CLASSIFIED

ANNOUNCEMENTS A

LOST AND FOUND A-4

Lost: Blonde male cocker spaniel puppy. If found, contact Billy Cook, 2405 Ave. L. Reward.

AUTOMOBILES B

AUTOS FOR SALE B-1

Repossessed 1946 Dodge club coupe. $150.00. Hewitt Used Cars.

1950 Ford 2-door, clean, personal car $950.00. Dial 3-4752 or 3-3125.

TRAILERS B-3

Trailer house for sale or trade. 112 - 25th Street. Dial 3-4168.

For Sale: 26-foot, three room trailer house. $675.00, can be financed. Good Neighbor Trailer Court.

FOR SALE OR TRADE B-10

For Trade: '49 Mercury, good shape, for trailer house. Moore's Trailer Sales, East Highway. Dial 3-8293.

AUTOS RADIATORS B-11

*Cleaning *Repairing
SNYDER RADIATOR SERVICE
Frank D. Stephenson
"The Radiator Man"
1105 Avenue T Phone 3-4131
½ block West of Lubbock Hwy.
* Wholesale * * Retail

Your own newspaper — The Snyder Daily News. For carrier delivery call 3-5486.

CLASSIFIED DISPLAY

THERE'S ONE SURE CURE FOR HOSPITAL BILLS!
IT'S THE
TRAVELERS FAMILY HOSPITAL POLICY
WHY NOT FIND OUT ALL ABOUT IT TODAY?
WORTHINGTON INSURANCE AGENCY
1921 26th St. · Dial 3-3352
WOODROW WORTHINGTON
Representing THE TRAVELERS, Hartford

BUSINESS OPP. C

FIRST CLASS SERVICE STATION
For sale or trade—Perfect location. Make an appointment to see this one, its going at a bargain.
SCOTT & SCOTT REALTY
Big Spring Highway
Dial 3-3262 or 36212

Major Oil Company, Service Station for lease. One block from Court House Square. $4,000 to $6,000 required for stock and equipment. Phone 3-4461 days. Nights—3-4426.

MAGNOLIA PETROLEUM CO.
BOX 1085
SNYDER, TEXAS

BUSINESS SERVICE D

ELECTRIC SERVICE D-4

Electric Blankets
Any make repaired same day received. Satisfaction guaranteed.
M & M RADIO AND ELECTRIC
2508 Avenue I
Dial 3-3793.

HAULING - DELIVERY D-10

Furniture moving, local and long distance. McAlister Transfer & Storage. Dial 3-6781.

PAINTING - PAPER D-11

Call C. R. Agee, 3-4355 or 3-4542 for painting, paperhanging, texturing. Free estimates - courteous service - All work guaranteed.

PLUMBERS D-13

FREE: We will contract any size plumbing job. Free estimate. City Plumbing Company. 1801 Avenue S. Phone 3-4364.

S. E. (Gus) Lenaman wants plumbing after 3:00 p.m. and all day Saturday and Sunday. 3004 38th Street. Dial 3-6723.

MISCELLANEOUS D-26

Lawn Mowers sharpened and repaired. Jack Darby Blacksmith & Welding. 1922-25th.

Call O. C. Floyd for any concrete or tile work. No job too small. Dial 3-7224.

EMPLOYMENT E

FREE
EMPLOYMENT SERVICE
For employers and workers—call or see us if you need a job or if you need a workman. IT'S FREE!
CABIN COURT
Lamesa Highway — Phone 3-9246

HELP WANTED, MALE E-1

Experienced draftsman, part time work. Can work after 5:00 p.m. Call 3-4492.

SALESMEN, AGENTS E-4

$210.00 A WEEK
Ambitious men and women full or part time. Housewives welcome with open arms. Our amazing control that ends refrigerator defrosting nuisance forever. Write
D-FROST-O-MATIC
Dept. D-1, 708 Carroll Street, FORT WORTH, TEXAS

WOMEN'S COLUMN H

CHILD CARE H-3

Care for your children, day and night. Mrs. J. C. Beavers. 501 - 28th Street. Phone 3-3835.

Will care for your children day or night. Mrs. Bama Davis. 801 29th Street. Phone 3-5605.

Care for children and babies day and night. Orma Nursery. 2111 - 36th St. 3,5563.

Child care in your home nights. Mrs. Johnson. 808 - 23rd. Dial 3-3612.

Care for children and babies day and night. Mrs. I. T. Ivison, 1111 - 24th. Dial 3-4100.

FARMERS' EXCHANGE J

GRAIN, HAY, FEED J-2

Maize for sale. Six miles north of Snyder on Route 2. Lloyd Mountain Road. Steve Murphree.

MERCHANDISE K

CAMERA - SUPPLIES K-2

For Sale: 16MM Revere movie camera. Turret model one inch F1. 9 and three inch telephoto F2.5. Both in focusing mountecase. All like new. Dub Everett. Dial 3-3967.

DOGS, PETS, ETC. K-3

Easter Rabbits for sale: Dwayne Overman, 3 miles north of cemetery. $1 each.

HOUSEHOLD GOODS K-4

Snyder's "wildest trader wants furniture, coolers, etc. Quick deals, bargain prices. Post Office Swap Shop. 2301 Avenue R. Dial 3-6122.

Carl & Sal's — Tradin' Post, Lubbock Highway. Used furniture, etc. You won't get "beat" here!

BUILDING MATERIAL K-1

PAY CASH and save

2x6 10 ft.	5.50
2x4 10 ft.	6.00
2x4 & 2x6, 8 ft. to 20 ft.	6.50
1x8 & 1x12 Sheathing (white pine)	6.75
Corrugated Iron (29 gauge)	9.29
Cedar Shingles (Red label)	7.75
Asbestos Siding (Sub grade)	7.75
24x24, 2-light Window Unit	9.95
2-8x6-8 Gum Slab door (Grade A)	9.19
2-8x6-8 Glass Doors	8.45

VEAZEY CASH LUMBER CO.
1 Mile West On Lamesa Highway
PHONE 3-6612

HOUSEHOLD GOODS K-4

We always have a good supply of trade-in & repossessed furniture.
FOUR WAYS TO BUY — Cash - Charge - Lay-away - Terms

SPECIALS
THIS WEEK . . .
TWO-PIECE SIMMONS
Sofa Bed and Chair
with Limed Oak Tables and Lamps
$142.50
TOWN AND COUNTRY
2403 - 25th LAMESA HIGHWAY
Dial 3-3362

LATEST MODEL ELECTROLUX
The Vacuum Cleaner You Never Have to Empty
Free Demonstration
Phone 3-3140
ETHEL ROBBINS

New Chrome Dinette, $69.50
Used Chrome Dinettes $15.00 to $32.50.
Apt. Size Stove, $22.50 up.
Refrigerators—Late models, $45.00 to $99.50.
Avery Tractor and tools—for sale or trade.
—Everything At A Bargain—
We pay cash for your Used Furniture
GILES SWAP SHOP
2012 Ave. S — Phone 3-6552

RADIOS - SERVICE K-7

FOR GUARANTEE RADIO SERVICE
Come to M & M Radio and Electric
2508 Avenue I
Dial 3-3793

MISCELLANEOUS K-11

Horse and saddle for sale. 3 year old bay. Practically new saddle. Will sell separately. Call 3-8196.

For Sale: Colt 44-40 six-shooter. Excellent condition. Inquire 1707 Avenue S.

RENTALS L

BEDROOMS L-1

THE BEST HOTEL
Clean — Quiet — Private! Rooms — $5.75 up weekly. Three blocks north of square.

ROOM—BOARD L-2

Room and Board. $15.00 per week. 2004 Avenue S.

FURNISHED APARTMENTS L-3

NESBIT MOTEL
NEW REDUCED RATES
Furnished cottage apartments, vented heat, tile bath, frigidaire, garage. $12.50 per week and up. Daily $2.00 per day, up.
Lamesa Highway
DIAL 3-9268

Two bedroom, living room, kitchen and bath. Upstairs. Adults only. 3100 - 37th. Dial 3-6488.

Two rooms, kitchenette and bath. Tile floors, venetian blinds, innersprings and plenty of closet space. All bills paid. $50.00 per month. Hill & Barbee Apartments, 306 - 39th. Street. Dial 3-6693.

RENTALS L

FURNISHED APARTMENTS L-3

SMITH MOTEL · Kitchenette and Bedrooms. Daily and weekly rates. East Highway. Dial 3-8492.

Three room furnished apartment for rent. Bills paid. 3102 Ave. A.

FURNISHED APARTMENTS
Private baths. Del Norte Courts, Lubbock Highway. 2 blocks from North Ward School. Reasonable rates.
Dial 3-5273

Apartment, new furniture, redecorated, refrigerator, telephone, air conditioner, tile shower, bills paid. Three blocks west of square. Apply in person, Brown's Courts.

SNYDER'S FINEST
Two bedroom furnished or unfurnished apartments, air-conditioned, dual panel ray heat, children's playground and day nursery. Landscaped front and back yards, carport, with storage space.
ALL RENT REASONABLE!
Model apartment is now open: Office at 1910 Coleman
WAYMAR Apartments
Dial 3-6942

Three large rooms and bath furnished apartment. Newly decorated. Andress Height Addition. Avenue O and Andress. Dial 3-3630.

Nice one room bachelor apartment, private bath. $60.00 per month. Bills paid. Dial 3-4874.

For Rent: Two room and bath furnished duplex. $40.00 per month. Contact 610 - 32nd. Street, Apartment One.

Two and three room furnished apartments and houses. Clean and reasonable. 1812 Avenue T. Dial 3-5653.

GREENHILL APARTMENTS
Four room apartments, nicely furnished. $15.00 per week. Bills paid. One and a half miles north on Clairmont Road.
DIAL 3-3659

Large furnished apartment, private bath, garage. Close to school. 2908-32nd. Contact Jack Darby, 1922-26th.

Apartment with private bath, $7.00 week and up. Also two bedroom apartment with two baths. Nesbits Motel on Lamesa highway.

Three room and bath, stove, refrigerator, and air-conditioner. Furnished, no bills paid. $55.00. Jack & Jack, 1921 - 26th. Dial 3-3453.

Modern furnished apartment, air-conditioned; Also modern bedroom. Air-View Courts, Lamesa Highway.

Two room furnished apartment, private bath. Bills paid, $40.00. Third house north of cemetery on Ave. E. Dial 3-4018.

CANARY COTTAGES
All bills paid.
Kitchenettes · Unit heating
Clean and Quiet
1111-36th Street Dial 3-9254

Nice apartments, redecorated, air-conditioned. One apartment has double bed and two single beds. $12.50 per week up. Smith Motel, East Highway. Dial 3-6492.

Two room and bath furnished apartments. Bills paid. Price $58.50. Jack & Jack, 1921 - 26th. Dial 3-3452.

UNFURNISHED APTS. L-4

Three room unfurnished apartment; water gas paid. Refinished in colors to suit the tenant. $45.00 monthly. Also one block of ground close in. Office: 1704 Avenue R. Dial 3-6654.

Three room and bath unfurnished apartment. Mrs. W. R. Bell, 2611 Avenue U.

Apartment with three rooms and full bath. Located 2006 Avenue X. To see call 3-6436 or 3-486.

Three rooms and bath unfurnished duplex. Nice location. $40.00 monthly. Water and gas paid. 101 - 26th. Dial 3-3605.

Three room and bath unfurnished apartment. Bills paid. 1500 - 27th. Street. Dial 3-6580.

FURNISHED HOUSES L-5

HOUSES
Furnished and Unfurnished
BILLS PAID
Children Welcome
W. E. Searcy
1810 Avenue O
Phone 3-6576

Five and six room furnished houses three miles on Lubbock Highway. Dial 3-3777.

Small private bath, electric refrigeration. Just past night club, Lubbock Highway. $10.00 weekly. Willingham's.

One four-room furnished house, newly decorated. One three-room furnished apartment, 701 - 29th.

For Rent: Five room furnished or unfurnished house. Near town. Hugh Boren, Jr. Dial 3-3697.

Newly finished five room cottage for rent. 3300 - 32nd. Dial 3-3677.

Nice furnished three room house with private bath. Inquire City Plumbing & Supply, 1801 Ave. S.

Two rooms and bath nicely furnished house. Very neat and clean. 700 - 19th. Street.

Two room furnished house, private bath. $30.00 per month. Dial 3-3659.

Nice two room, bath garage house. Three blocks south of square. $50.00, bills paid. Couple. Rear—2901 Ave. S. 3-5690.

FOR RENT
Three room and bath furnished house. Four miles west on Lamesa Highway, one-fourth mile north Lane - Wells Company. $55.00 monthly, bills paid. See J. C. Wall, Jr.

UNFURN. HOUSES L-6

Neat, compact five rooms and bath, hardwood floors, venetian blinds. Just redecorated 2706 Avenue Z.

Three room and bath unfurnished house. $40.00 per month. 3006½ Ave. V.

Two four-room and bath houses. 1701 and 1703 Ave. R. Inquire 1707 Ave. R.

Unfurnished House — Five rooms with bath. Dial 3-7149.

Three room unfurnished house. 2800-28th. West. Dial 3-3327.

For Rent. Extra nice, two bedroom unfurnished house, garage. 603 - 29th. Phone 3-5819.

Unfurnished four room house. $40.00. Jack & Jack, 1921 - 26th. Dial 3-3452.

Unfurnished five room house. $50.00. Jack & Jack, 1921 - 26th. Dial 3-3452.

RENTALS L

MISC. FOR RENT L-7

Large office space, remodeled and redecorated, over Stinson Drug and Dyer Jewelry. 2801 Avenue V.

Business building, 750 square feet floor space. Located at 2508 Ave. I. $50.00 per month. Jack & Jack, 1921 - 26th. Dial 3-3453.

TRAILER SPACE L-9

For Rent: Trailer space, small children preferred. 3100 Ave. I.

TRAILER HOUSES L-10

For Rent: Two nice trailer houses. Sleeps four. Rent reasonable. Located 501 - 26th. Dial 3-3635.

REAL ESTATE M

HOUSES FOR SALE M-2

For sale by owner: Two duplex apartment buildings. Good income property. Near shopping center. Dial 3-4825 or write box J-1, Snyder Daily News.

HIGHLAND PARK
Two Bedroom Home with central heating, ceramic tile bath, Youngstown kitchen and disposal unit. $2600.00 down payment—$7400.00 loan - $58.00 monthly payments.

Three Bedroom Home with central heating, carpet wall-to-wall in living and dining room, ceramic tile bath.

SCOTT & SCOTT REALTY
BIG SPRING HIGHWAY
Dial 3-3262 — 3-6212

THERE ARE HAZARDS IN BUILDING NOW!
Why not purchase a well constructed modern home already built.
New three bedroom home, well proportioned rooms throughout, two baths, 31' living room, good planning here. Not just built!

"Don't Wait — We Sell 'Em
H & H Development COMPANY
508 East Highway
Dial 3-4451 3-6683

To be moved! Not just a house but a new little two bedroom home, modern and completely finished. Please bring the little lady; she's the better judge. Dial 3-3630

For sale by owner: Four room house and garage. Reasonable. 1805 - 19th Street. Dial 3-8348.

A REAL HOME!
A REAL BUY!
A three-bedroom home, corner lot, central heating, air-conditioned, insulated walls and ceiling. Built-ins galore. Natural woodwork throughout, two tile baths. Garage and car-port. Cyclone fence. 3101 Hill Avenue. Dial 3-3158.

LOOK
At this lovely four and half room frame on paved street. Close to schools and shopping center.

An eight room frame, two baths, convenient to downtown. Excellent revenue property, and the price is right.

FOR RENT—
Lovely three room, unfurnished apartments. Close in. All bills paid.

If interested in a commercial lot —we have two choice locations.

BENNIE F. PINNELL
Realtor
Phone 3-5912 — 1712 - 25th

2000 AVE. M
Large two bedroom home on corner lot. One room apartment and bath attached to garage. SOME LUCKY VETERAN can move into this home today with down payment of $650.00.

SCOTT & SCOTT REALTY
BIG SPRING HIGHWAY
Dial 3-3262 or 3-6212

HOUSES FOR SALE
Large three room and bath, on pavement, nice lawn and shrubs, will carry good loan to the right buyer. Total price $2,800.00.

Two and three bedroom houses in Highland Park and Towle Place with good F.H.A. Loans.

A few more G.I. houses in Kittrell Heights, with only 5% down payment if you are a veteran, and want a nice home at minimum down payment. These are the homes for you.

JACK & JACK REALTY
1921 - 26th
Dial 3-3452

REAL ESTATE M

HOUSES FOR SALE M-2

$750.00
Move in tomorrow. Two bedroom. Loan already set up. $56.00 monthly payments. See this one before it's gone.
SCOTT & SCOTT REALTY
BIG SPRING HIGHWAY
Dial 3-3262 or 3-6212

FOR SALE BY OWNER
Equity in F.H.A. Home. Two bedrooms and den. Youngstown kitchen, central heating, garbage disposal. Corner lot.
3818 HIGHLAND DRIVE
Dial 3-6103

NEW!!!!
New Three-bedroom Home. Lot 75 x 150. PRICED RIGHT. Will consider trade for farm or ranch. Many other good bargains.
— Homes and Ranches —
ROLLINS REALTY
East Highway
Dial 3-6884

TOWLE PLACE
Two bedroom home with central heating. $2150.00 down payment. $45.00 per month payments.
SCOTT & SCOTT REALTY
BIG SPRING HIGHWAY
Dial 3-3262 or 3-6212

SUPPLY & DEMAND CONTROL PRICES!
We have a few good homes in choice locations for sale. Call us today. If we don't have it, we will find it.
"Don't wait—we sell 'em!"
H & H Development Co.
508 - E. Highway
Dial 3-4451 or 3-6683

LOTS FOR SALE M-4

Bargain! Three lots for sale, 26th Street. $800.00. One lot for sale 28th Street. $550.00. Good building locations. Dial 3-3685.

LOANS—OIL ROYALTIES M-9

WANTED: Producing Scurry County Royalties. Navarro Royalties Company, Odessa, Texas.

FOR SALE — LEASE M-10

SERVICE STATION For Lease
One of the best locations in Snyder. Nothing to buy except small stock at inventory price—Rent on gallonage basis.
Doing good business. Reason for selling, other business. Call 3-5511 or 3-6827.

BUSINESS SERVICE
Who Sells What & Where Is He?

BUILDERS HARDWARE & MATERIAL

—From foundation to paint Forrest Builders Supply Company sells everything you need. Dial 3-3301.

—We have a complete line of lumber and building supplies. Wholesale and retail. Walter Hales Lumber and Supply. Dial 3-5793.

BUTANE

—Call Scurry Butane Company, 3-3721 for prompt gas delivery. Sales & Services. Domestic & commercial Appliances.

FLOWERS

Fresh Flowers for all occasions. We telegraph flowers anywhere. Bell's Flower Shop. Dial 3-4651.

FURNITURE

—Frigidaire refrigerators, washers, ironers. Also large selection of quality furniture at King & Brown.
Corner of square Dial 3-4691.

INSURANCE

—Hugh Boren & Son are dependable and experienced. Insurance Real Estate-Loans-Oil Dial 3-3651.

—The Deffebach Agency can service any type of insurance for you. Come in for advice. Dial 3-5611.

REAL ESTATE

Buy her a home. She will love you for it. FHA or GI Financing. "For better homes, better see" — Jack & Jack, 1921 26th. Across from City Hall. Dial 3-3452.

TIRES

Mohawk Tires and Batteries. Best price in town. Lee Motor Tire Store. Northeast Corner of square. Dial 3-4661.

★
Have You Looked In Your Attic Or Garage Lately?
Sell Those Usable But Forgotten Items
Get Cash Quickly With
Snyder Daily News Want Ads
Dial 3 5 4 8 6
★

Rates On Snyder Daily News Classified Word Ads:

One day	.05 Per word
Three days	.12 Per word
Six days	.18 Per word
Each day following	.01 Increase

15 word minimum rate

Space ads	.84 per inch per insertion

EARNED RATES

Three days	.75 per inch per insertion
Five days	.70 per inch per insertion

MONTHLY EARNED RATE
For 15 words at 26 issues per month, Total $5.70
Capitals, and type larger than agate at double.

WORD AD DEADLINES
Weekdays ..... 5 p. m.
For Sundays ..... 12 Saturday

RULES
The publishers reserve the right to correctly classify all advertising, to edit any copy deemed objectionable for any reason and reserve the right to accept advertising only on a cash-in-advance basis. Some ads are charged to phone owners, purely as an accommodation and payment is due immediately upon publication. Some types of ads are not charged under any circumstances but must be strictly cash-in-advance.

Good A-1

Cash In On This Combination SPECIAL

Pack U-Joints
Pack Front Wheel Bearings
Align Front End
Adjust Brakes

ALL FOR
$12.95
LABOR ONLY
Parts Additional

Good E. E. Dudley Service Manager
Junior Stephens Parts Manager A-1

Wade PIPKIN Motors
"The" Ford Dealer of West Texas
LARGEST DEALERSHIP IN THE WORLD for its size
Dial 3-6351 1615-26th Street

T. C. GOSS CAR LOT
BIG SPRING HIGHWAY
Highest Cash Price Paid For Your Late Model Car or Equity

New 1953 Buick Roadmaster Loaded with extras		1949 Chevrolet Sedan Deluxe	BARGAIN
New 1953 Plymouth 4-door Cranbrook, Heater		1947 Ford 4-door, Radio, Heater	$ 395
1952 Mercury 4-door 8,000 Miles Loaded	$2295	1946 Ford 2-door	$ 350
1950 Buick Super 4-door Loaded. One Owner, clean	$1595	1946 Ford 2-door Heater	$ 295
1951 Chev. 4-dr. Deluxe, Loaded	$1495		
1949 Ford V-8 Custom	$ 895		

We have two repossessed cars may get by catching up delinquent payments.

For Clean Better Cars Where Prices are Right—
SEE T. C. GOSS OR R. H. LEE. DIAL 3-9297

YOU ARE INVITED
. . . to ask us about our monthly payment plan on repairs, re-modeling and additions to your home or other property. No obligation on your part. No down payment required. 36 months to pay.
Scurry County lumber company
East Highway Phone 3 5471
"The only lumber yard in Snyder giving S&H Green Stamps

QUEEN PAYS LAST HOMAGE

Queen Elizabeth, II, heavily veiled at the right with an attendant, sprinkles earth on the coffin as the body of her grandmother, Queen Mary, is lowered into the floor of St. George's Chapel in Windsor Castle. At the graveside in the foreground, left to right, are the Dukes of Kent and Gloucester, the Earl of Athlone, and the Dukes of Windsor and Edinburgh. Immediately behind them are King Hussein of Jordan, left, and King Baudouin of Belgium. Dr. Geoffrey Fisher, Archbishop of Canterbury, on far side faces the grave.

Spraberry Injunction Stands In Court Hearing Yesterday

AUSTIN (AP)—Oil and gas production in the 500,000-acre Spraberry Trend Area Field was shut down today except for wells covered by a district court restraining order.

How many wells were shut down and how many could continue production was not known immediately.

The Railroad Commission ordered the flow halted until all wasteful flaring of casinghead gas in the vast West Texas field is eliminated.

TEMPORARY INJUNCTION

Judge Charles Betts granted at least temporary relief yesterday to operators who brought suit on the ground they are not wasting any gas. He issued a temporary restraining order to prevent enforcement of the shutdown on wells from which casinghead gas is not flared.

Casinghead gas is gas produced incidental to oil production.

The court order gives relief only to operators represented in suits brought by Arch Rowan, Fort Worth, and Arthur Harvey, Midland. It applies only if the casinghead gas is conserved all the way from the well to the consumer.

MAY JOIN SUITS

Betts said he would allow other operators until April 6 to join in the suits of Rowan or Harvey if they wish to take advantage of the same relief without the necessity of separate suits. He set trial for April 22 on the question of whether a temporary injunction should be granted.

The restraining order allowed yesterday is good only for 10 days, but Betts said he would renew it to give both sides time to prepare their cases.

Closing in of the 2,300 or so wells in Midland, Glasscock, Reagan, Upton and Martin Counties was demanded by the commission to stop flaring of 220 million cubic feet of gas per day.

OPERATORS WARNED

The commission said it had repeatedly warned operators to halt such "alarming" waste. Industry spokesmen at a hearing two weeks ago said they were trying to whip the problem as fast as they could wisely sink dollars in gas gathering processing and transmission systems. They were hopeful enough pipe lines would be laid to take care of all the gas by Jan. 1.

Elton Hyder Jr., Fort Worth, and W. P. German Jr., Midland attorneys for Rowan and Harvey, told the court the commission order was discriminatory, arbitrary, unfair and unconstitutional.

Hyder said the order was much tougher than any previous action against gas glaring. He said in the famous Seeligson and Heyser flare gas cases, the commission stopped production only where the gas from a well was not put to legal use.

ACTION CALLED ONEROUS

He termed the present commission action "onerous" in that "not until the last operator in the field has provided for use of his gas can any of the operators produce."

Asst. Atty. Gen. C. K. Richards, for the commission, said the burden is upon the plaintiff "in each case to prove they have complied with the terms of the (commission) order."

"The question here, and the only one as I see it, is whether the order as applied to them is invalid on its face,' he' said.

German told the court: "We believe we have done everything humanly possible to prevent waste of gas in this field. . . . None of the parties to our suit are venting or wasting gas."

JUDGE REMARKS

Betts said he would "feel inclined to say the commission order is valid on its face. It might be voidable as to certain operators who are complying."

"There's not any way to get around a situation like this without somebody getting hurt," he commented. "Unless some corporations get busy and do something in a hurry, that's the only way the Railroad Commission can get action. . . . That's one of the risks of the oil business."

Rowan testified he would suffer irreparable damage if his Spraberry wells were shut down. He said he was fearful some wells could not be restored to production. He said in such event he might stand to lose $2,500,000.

Yanks Spend Record Funds Abroad In '53

NEW YORK (AP) — More Americans are going abroad in 1953 than in any other year in history, travel agents say. Travel experts maintain, this year's army of Yanks will spend record sums.

European governments are counting heavily on U. S. tourist spending to help pull them out of the red. Elsewhere in the wide world—in Rio, Manila, Hong Kong and Quebec—hotel and restaurant men are gleefully expecting the biggest windfall of American tourist dollars yet.

"It's a terrific year," says an official of American President Lines whose luxury cruise ships call at major Oriental ports. "We're decidedly ahead of 1952. Advance bookings are beyond all expectations."

W. R. Grace & Co. says its South America-bound passenger ships are "booked up solid through early fall."

The Quebec Tourist Information Bureau reports a record number of requests for information about fishing trips this spring in the popular St. Lawrence region.

Europe, of course, is still the top tourist objective. With Queen Elizabeth's coronation scheduled June 2, the summer rush is off to an early start.

"I estimate that Americans will spend $103,600,000 in 1953 enjoying the attractions of England, Scotland, Wales and Northern Ireland and crossing the Atlantic in British-owned transport," says Alexander Maxwell, chairman of the British Travel Association.

All told, Europe looks for a record influx of half a million Americans this year. Their spending is expected to top 325 million dollars.

Crafty Way Of Peddling Narcotics Is Found

NEW YORK (AP) — A snappily dressed young man was accused by detectives last night of wholesaling narcotics by leaving the drugs in dime subway lockers and then peddling the locker keys for $500 each.

Police said the man identified as Joseph Durso, 25, netted about $30,000 a week.

Durso was charged with possessing and selling heroin.

Odessa Loses; Dr. Cox Starts New Two-Year Term In Office

AUSTIN (AP)—Dr. George Cox has started a new two-year term as state health officer with the unanimous backing of the Board of Health.

The board vindicated the veteran and often storm-battered health officer of charges brought by Sen. J. T. Rutherford, Odessa, and expressed faith and confidence in Cox and "the efficient manner in which he has conducted his department through these many years."

Cox, 73, has been chief executive officer of the health board since 1936. Before that, he had been appointed to the board by Gov. James Allred. His public service dates back to the administration of Gov. Tom Campbell, (1907-11), who named him as a coastal quarantine officer.

CLASH WITH ODESSA

As state health officer, Cox often collided with local communities for his blunt, outspoken criticisms when he felt sanitary conditions were not what they should be.

One of the latest clashes was with Odessa. Rutherford said his charges against Cox grew out of the health officer's "unkindness, inconsideration and incompetence" in connection with a health department survey of Odessa's polio situation over a year ago.

He charged Cox and Ed Riedel, the department's business manager, had used state-bought supplies and state employes on state time to make repairs and improvements to their homes. Rutherford said there was mismanagement and incompetence in the department.

UNANIMOUS SUPPORT

The board held up Cox's reappointment and investigated the charges with the aid of Atty. Gen. John Ben Shepperd for two days. Cox and Riedel denied the charges.

The board went into executive session last night and announced its unanimous finding that "neither the state health officer, nor any of his associates or assistants, is guilty of any misconduct or misappropriation of monies or material belonging to the state Department of Health."

Once more the board closed its doors. After more than three hours, Dr. O. B. Kiel of Wichita Falls, chairman, said Cox had been unanimously reappointed.

Cox said he appreciated the vindicating resolution clearing him and his aides of the "implications and complications that have been piled up on the department for months."

Actress Widow Claims Estate

LOS ANGELES (AP)—No playboy is going to get actress Osa Massen's money, she said at a hearing over the disputed estate of her late husband, Dr. Harvey R. Cummins.

The Danish-born film and TV actress testified yesterday that her husband, knowing that his illness would be fatal, made large payments on a building they were buying, telling her he wanted it clear before he died.

"He said that after his death I would probably marry again and that he wanted to make up to me for the time his illness had kept me from my work," the actress told the court. "I told him I would not remarry, but he just said that he wanted me to promise that if I did, it wouldn't be to some playboy who would not be interested in me, but in my money. I promised."

Dr. Cummins died in 1951. He was 42.

Other relatives have petitioned for almost half the physician's $211,280 estate and are contesting Miss Massen's claim that the estate is community property and not the doctor's separate property.

Mrs. G. C. Snyder, Clairemont Road, has returned home from Root Memorial Hospital in Colorado City where she underwent medical treatment. Her mother, Mrs. L. R. Galbraith of Eunice, N.M., was a guest here this week. Dennis Ray Snyder returned home following a week's visit with the Galbraiths.

The "Regulus," a Navy ventional swept-wing jet fight-guided missile resembling a conier, climbs upward at a sharp angle with the aid of booster jets after a demonstration flight launching from a surface ship. Built at the Chance Vaught Dallas, Tex., plant, the missile is designed for tactical assault use as well as for test and training purposes. It can be launched from surface ships and submarines. As a test vehicle it is recoverable through use of a parachute type brake, on the average runway.

Chamber Head Moves

SHERMAN (AP)—Melvin Sisk yesterday resigned as manager of the Sherman Chamber of Commerce to become executive vice president and general manager of the Tyler Chamber of Commerce.

Bishop Speaks To Lions Here

"The American citizen is discovering that his religious freedoms can be taken away from him," Bishop W. C. Martin of the Dallas-Fort Worth area of the Methodist Church said here yesterday.

Bishop Martin spoke at the Lions Club luncheon as the second of two individual programs for the 75 persons at the luncheon.

First of the two programs was a number of songs by the Hamlin High School mixed chorus under the direction of Walter Childraft of Hamlin.

The group from Hamlin was presented by Willard Jones of Hamlin and former publisher of the Scurry County Times here.

Bishop Martin illustrated that Americans of this generation are learning that religious freedoms are being lost by relating the history within the last 20 years of the loss of religious freedom in Germany.

"The people of Germany took away their own religious freedoms because they did not use them," he said.

"Anything can happen in America if we do not use the religious freedoms we have," he said.

Bishop Martin is also president and one of the founders of the National Council of Churches of Christ in America, an organization of 30 denominations which have a total of 35,000,000 members in America. He is leading a revival at the First Methodist Church this week.

First Methodist Church
Holy Week Evangelistic Services March 29 to April 5

Bishop W. C. Martin

Week-day services at 7 A.M. and 7:30 P.M. Sunday services at 8:30 A.M., 10:55 A.M., and 7:30 P.M.

Week - Day services will be broadcast over radio station KSNY 7:30 to 8:30 P.M.

Bishop W. C. Martin of Dallas is doing the preaching. Lyman Yoder, Singer; Wayne Pitner, Organist.

FIRST METHODIST CHURCH
Rev. W. W. Adcock, Pastor
AVENUE R AND 27TH STREET

Ambulance Service
Call 3-3533
BOLGER Funeral Home

SNYDER CHIROPRACTIC and NATUROPATHIC CLINIC
ESTABLISHED 1915
Hours 8 to 6——Evening Appointments
R. D. English, D.C., N. D. — B. J. Weaver, D.C., N.D.
2404 30th St. Phone 3-3602

AS THE CARTOONIST SEES . . .
Police Chief Suttle's "Conduct Rules" for "Get Acquainted Week"--

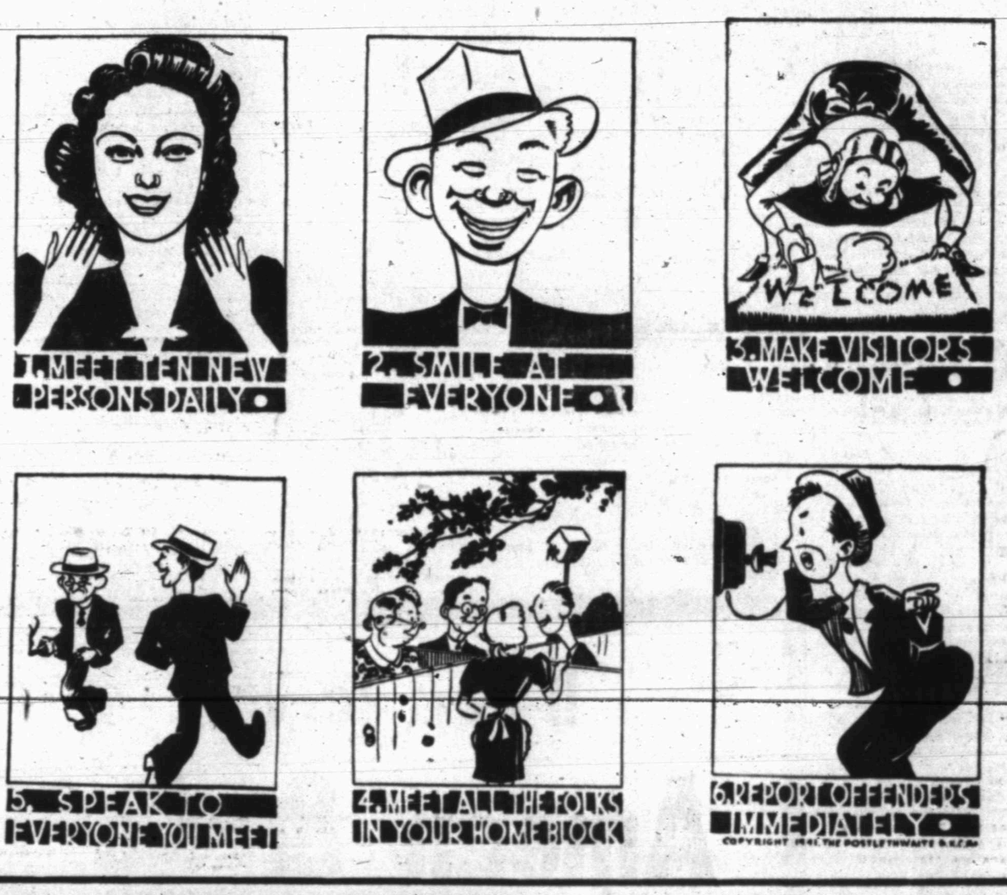

Let's Get Acquainted CONTEST
Does Not End Until 5:00 P.M. Thursday, April 9

$200 CASH PRIZES

YOU STILL HAVE TIME TO PLAN YOUR ENTRY!!

$100.00—FIRST PRIZE
50.00—SECOND PRIZE
30.00—THIRD PRIZE
20.00—FOURTH PRIZE

OPEN TO ALL
EXCEPT NEWSPAPER EMPLOYES AND THEIR FAMILIES

REVIVAL MEETING

ARTHUR DeLOACH, Evangelist
First Baptsit Church
Odessa, Texas

April 1 through 12

SERVICES TWICE DAILY
10:00 A.M.
7:45 P.M.

You Are Welcome

AL WILSON, Singer
First Baptist Church
Alamogordo, N. M.

FIRST BAPTIST CHURCH
27TH AND AVE. Q

Chiropractor
Dr. M. S. Knisely
Phone 3-5363
1208 25th Street
"AT THE CLOCK"

New U. S. High Commissioner To Germany Is Very Popular

BONN, Germany (AP)—Dr. James Bryant Conant, atomic scientist and famed educator turned diplomat, is making a hit with the Germans and winning unusual attention from the Russians as the new U. S. high commissioner in Germany.

Two months after taking over America's toughest overseas diplomatic assignment, the quiet, scholarly Conant is emerging as the second most important man in Germany.

Germans and Americans here alike are saying that "Herr Doktor Conant" is just what is needed for this strategic post at a decisive juncture of European history.

Pro-Western Germans are frankly looking to Dr. Conant and to Chancellor Konrad Adenauer—the No. 1 man in West Germany—to lead West Germany into close association with its neighbors as a first step toward European unification.

The Germans were awed when they first learned that the renowned Dr. Conant of Harvard and atomic energy fame would represent the new Eisenhower administration here.

The reaction among most Western diplomats here was: It's a long road from Boston to Bonn and what does he know about diplomacy and European rivalries and the enigma of the German character?

These first doubts have quickly turned into low bows of respect for the slender 60-year-old six-footer who wears horn-rimmed glasses.

Dr. Conant has amazed and charmed the Germans with his drive and easygoing informality. He has been accorded respect and attention from Russian representatives in Germany instead of the usual reserve.

Within one week after taking up his new post, Dr. Conant had conferred with all the top American officials in Bonn and visited his British and French colleagues of the Allied High Commisson and Gen. Vassily Chuikov, the Kremlin's emissary in Germany.

In his first two months here Dr. Conant has roamed the country from Berlin to Munich and from Hamburg to Stuttgart. He's met hundreds of Germans.

In his brisk quest for information, he has become known to the Germans as "the question man." To every German he meets, the hardy New Englander pumps out a stream of questions about the problems and future of Europe and Germany.

Dr. Conant made a hit with the Germans right from the start by talking to them in their own language. He speaks good German.

In an interview, Dr. Conant told how he feels about his assignment: "This is a very exciting and challenging situation. The possibilty of getting some kind of European unity is so impressive. I am pleasantly surprised that literally every German I have talked to is for European unity. Of course, the complications are at least as great as I had anticipated.'

Dr. Conant pulls no punches in talking to, or about, the Russians. In a speech beamed to Communist-controlled East Germany over the American radio station in Berlin, he bluntly served notice that the Allies will stand for no tinkering with their rights in this surrounded city.

Next week Conant is flying back to the United States to be on hand for Adenauer's conferences with American officials.

Queen's Head Coins Coming Out Thursday

LONDON (AP)—Queen Elizabeth II personally will hand the first coins of the realm to bear her effigy to 54 loyal subjects tomorrow.

Twenty-seven old men and 27 old women each will receive silver pence worth 2 shillings, 3 pence (31 cents) from the Queen as a part of their gifts at a Maundy Thursday service at St. Paul's Cathedral.

Since 1574 it has been a custom for the British sovereign to give money on Maundy Thursday, the Thursday before Easter, to as many poor of both sexes as there are years in the sovereign's age.

This year, because they are the first Elizabethan coins, the Maundy money will be worth double or more than the usual collectors' price.

The new coins are now being struck at the Royal Mint but none so far have been issued to the public. Sets in red leather cases stamped with the royal arms in gold have been sent to the Queen.

Immediately after the death of George VI, the busy men who keep England's coinage up to date, invited artists to submit suitable designs. Traditionally, the British dependencies always have used a crowned head. Today, however, Australia, New Zealand, South Africa, Southern Rhodesia and Ceylon, like Britain herself, are using the uncrowned head.

The design must conform to certain requirements. It must wear well in circulation. It must be capable of being mass produced by high - speed modern machinery. But above all it must be traditional which means it must have shields, swords, sceptres and crowns.

For six months the Royal Mint Advisory Committee, presided over by the Duke of Edinburgh, consulted earnestly. Finally, by Jan. 1, 1953, a royal proclamation announced the final choice.

Mrs. Mary Gillick, a 71-year-old artist of Chelsea, London, submitted the winning design of the uncrowned head of the Queen to be used on all coinage in the United Kingdom and the dominions.

Cecil Thomas, a sculptor and engraver, had the best design for a crowned head of the Queen to be used on coinage in the dependencies.

At the time of its first census in 1820 there were 127,901 people in Alabama.

Jail Is Taking On New Look

Remodeling of the old county jail is near completion and, with exception of installation of a new cell block on its third floor, is expected to be finished this week.

Seen for years as an ugly old red brick structure, its four corners topped with towers of embrasures and parapets which gave it the appearance of a wing from an antiquated castle, the building has taken on a new and modern look.

Cells have been reinforced and altered, showers, commodes, and wash basins have been installed in the building which has long been known for its filthiness, and the third floor is ready for its new cell block, expected to be built soon.

Outside appearance of the building has been improved by finishing the surface with concrete, resembling the ordinary stucco but much stronger, the ornamental but useless towers were removed from the top, and the porch was removed. Homer Whisnand, sheriff, said the old porch, which was a trap for cigarette butts and other trash, will be replaced with a small modern porch covering the sidewalk entrance. The building is to be painted white this week.

Among many other phases of the remodeling are the main floor quarters for the jailer, John Angel, and his family. New flooring, new plaster, pastel decoration have given a new-home look to the apartment, which Deputy Sheriff Angel has furnished.

French Premier To Be Honored In New York

NEW YORK (AP)—French Premier Rene Mayer will be honored today with an official municipal reception at City Hall.

French Foreign Minister Georges Bidault, who is accompanying Mayer, is scheduled to speak on his nation's foreign policy this afternoon at Hunter College.

The French officials arrived here yesterday after conversations with government officials in Washington and Canada. They sail for France tomorrow.

DIAL
3-6791
To Solve Your
Local or Long Distance
MOVING PROBLEM
A Safe, Sure Bonded Service
Across the Street or
Across the Nation
McALISTER
Transfer and Storage
1603 26th St.

WOMEN OF ROYAL FAMILY ATTEND FUNERAL

Queen Elizabeth, II, at left in pew, sits with other women of Britain's royal family at the funeral service for her grandmother, Queen Mary, in St. George's Chapel at Windsor Castle. Others, from left are: Queen Mother Elizabeth; Queen Elizabeth's sister, Princess Margaret; Princess Mary, daughter of the late Queen Mary; the Duchess of Gloucester, wife of the late queen's son; the Duchess of Kent, widow of a son; and the Duchess of Kent's daughter, Alexandra. In front row, standing back to camera, is the Duke of Edinburgh, husband of Queen Elizabeth.

There Are Reasons That Reds Could Want Peace Temporarily

By JAMES MARLOW

WASHINGTON (AP)—What would the Communists gain by agreeing now to United Nations terms and a Korean truce? Since they let the killing go on so long there'd have to be a reason, probably several reasons.

All of them can only be guessed at. It is significant that Chou En-lai, the Chinese premier and foreign minister, talked peace directly after returnng from Moscow where Premier Malenkov is trying to fill Stalin's shoes.

Three main possible reasons come to mind: (1) ease the strain on Russia; (2) ease the strain on China; and (3) try to split or weaken the Allies by making them feel there is less need for haste in rearming.

No. 1. The war has burdened the United States, and to a lesser degree its allies, in men killed and wounded and supplies used up. Steel for a tank means less steel for civilians.

Naturally, the Allied peoples have been more aware of the burden on them than of what the war was costing Russia and China. Russia supplied equipment to the Chinese who did the dying.

But the more Russia's material wealth was squandered on the battlefield, the less it had for its own armament or civilian needs. But Malenkov is new and, so far as the Russian people are concerned, untested.

It's to his interest to win the good will and confidence of the Russians. If he could bring peace where Stalin couldn't or wouldn't Malenkov at one stroke might feel it made him seem wiser or, at least, better-intentioned.

He also has some problems: establishing firm control at home and keeping the satellites in line. He wants no more Titos. He began making cooing peace sounds from the moment Stalin died.

No. 2. Mao Tze-tung has had almost no peace since Chiang Kai-shek broke with him and the other Communists in 1927, and especially since World War II and his own war on Chiang.

Korea has been a training ground for his soldiers, but they have died there in bunches. Mao may desire peace, if only temporarily, to rebuild China as he could not while China's energies were absorbed by war.

And Russia has probably been selling Mao military supplies, not giving them away. Another drain.

No. 3. Korea in 1950 may have looked to the Communists like a simple pushover, preliminary to taking over the rest of the Asian manland. They probably never dreamed the U. S. would react as it did, nor that it would doggedly stay in Korea in support of a principle.

Worse, from the Communists' standpoint, they probably did not figure the Korean outbreak would bring active United Nations support and would prod the Western Allies into closer military alliance.

That alliance has grown visibly in the rearmament of Europe. It has moved toward formation of a single European army, although the idea has not yet been fully approved. Sudden peace might slow down the whole Western arms program.

In addition, the Communists have looked hungarily for economic collapse in the West. They may believe that rearmament slowdown might scramble the West's economic gears, hasten a depression.

If there is peace in Korea — and so far all talk of it from the Russians and Chinese may be only more propaganda—it will remain an uneasy peace.

Peace won't change the Communists or their ultimate intentions. Once peace came, the West's problem would be to stay prepared against achievement of those intentions, five years from now, or 20, or 50.

House Probe In LA For Reds Is Successful

LOS ANGELES (AP)—The House Un-American Activities Committee has finished an eight-day Los Angeles hearing which Acting Chairman Donald Jackson (R-Calif) calls "one of the most successful ever undertaken."

Twenty - six witnesses, mostly writers, teachers and actors, were heard as the committee probed alleged Communist infiltration of the entertainment industry, education and the lives of ordinary citizens.

Star witness of the sessions was Mrs. Edith Macia, 68, grandmother who turned out to have been an FBI informant, having joined a Los Angeles Communist club for that purpose. She gave the committee a list of 128 names she scribbled secretly at Communist meetings, along with a story of how the party hoped to influence housewives and church people in the ways of Marxism.

The last witness yesterday, Roy Erwin, 29, writer, actor and former radio sound effects man, told the committee that his experience in the party showed that its purpose was "to spread as much confusion as possible, using agitation and disturbance to cause a qualitative change."

Jackson said the committee will hold another session here April 6 or 7 for witnesses who objected to being televised.

Second Degree Murder Conviction On Man

DETROIT (AP)—William R. Jones, 62, who confessed slaying his invalid wife to take her "out of pain," was convicted of second degree murder last night.

Jones, a factory worker, admitted he took the life of his wife Barbara, 61, last December.

Mrs. Jones, a chronic diabetic who had lost both legs by amputation, was electrocuted in her bathtub.

Her husband tied an exposed lamp cord around her wrist and then switched on the electricity. He failed in an attempt to take his own life.

Electrocution Kills Two At Big Spring

BIG SPRING (AP)—Two members of little Howard County Junior College's baseball team were killed and ten were injured yesterday as the players improvised a foul line marker so they could hurry and start practice.

A long metal pole intended for a marker accidentally toppled into electric power lines and 7,500 volts shot through it.

Gene Reynolds, 19, and Robert Brown, 18, a Negro, were killed. The injured were also hanging onto the pole, placing it into a shallow hole that had been dug in the dirt at the Big Spring baseball park.

Tommy Hutchens, 33, grounds keeper of the Big Spring baseball club, said he heard the shock as the pole hit the wires. He managed to break loose from the pole.

"I kicked the pole loose from one of the wires," he said. "It fell on one or two of the boys."

Hutchens said he pulled Brown from under the pole and then collapsed.

The accident occurred about 3:20 p.m.

Carl Coleman, Big Spring High School coach, was starting to lend a hand in raising the pole when he said he heard the crackle of electricity.

Coleman said after the pole had been knocked loose he began artificial respiration on Harold Davis, 29, the coach of the team.

"Davis wasn't breathing then," Coleman said.

Davis was one of eight taken to the hospital for treatment. Two who were only shaken by the charge were Bobby Williams, 18, of Dallas and Lonnie Muse, 19, of Odessa.

The other injured were Clarence Jones, 29; Rodney Cramer; Tommy Randolph, 18; Ed Hartman, 20, of (1818 Martin) San Angelo; Cecil Hoggard, 20, Minden, La.; Don Stevens, 19, of Lamesa, and Hutchens.

Reynolds and Brown were from Big Spring, as were most of the others.

The injured suffered burns or shock.

Man With Pocket Full Of Money Shop Lifts

SEATTLE (AP)—Philip C. Stahlberg, 42, a construction worker, told police yesterday he didn't know why he did it when he was arrested and charged with shoplifting two pair of men's socks.

"I didn't need to," he said.

The police believed him. He had $5,506.53 in his pocket. He said he had saved it in the last 10 years.

"Blue Streak"
AMBULANCE
Service
PHONE
3-5454
BELL FUNERAL HOME

Barrow Furniture Co.
2112 25th Street Snyder, Texas
SEE US FOR NEW AND USED FURNITURE
We Will Trade For Your Old Furniture

It Pays To Visit
Ameen & Co.
SOUTHEAST CORNER OF SQUARE — SNYDER
FOR YOUR EASTER
SHOPPING NEEDS
Nationally Advertised Lines For Every member of the Family at a MODERATE PRICE that Fits Your Pocketbook
MOJUD HOSIERY AND LINGERIE
HOLEPROOF HOSIERY
NANCY KAY AND LITTLE STAR DRESSES — 1 to 3 — 3 to 6x
SHERRIE AND VIRGINIA GAY FROCKS
20 0/0 OFF ON ALL
LADIES SPRING SUITS
"HAPPY EASTER FOLKS"

Treat your car to Mobil-Care..

you'll avoid Costly Repair...
The SUMMERPROOF part of Mobil-Care
Checks your car from hood to spare.
These four steps stretch its life span,
And they're done RIGHT by your Mobil-Man!

1 ENGINE gets full summer protection with super-detergent Mobiloil, for fifty years the greatest name in motor oil, and today...the world's largest seller.

2 GEARS & CHASSIS get Disc-Chart-guided Mobilubrication ...assures that each friction point gets top-quality lubricants as recommended by the car manufacturer.

3 RADIATOR gets complete Mobil Radiator Flush to remove rust and scale. Then protected with corrosion-resisting Mobil Hydrotone.

4 TIRES get over-all safety check for hard summer driving. For replacements get Mobil Tires with the tough, "extra mileage tread" ...backed by the Sign of the Flying Red Horse.

at the Sign of the Flying Red Horse
Mobilgas
SOCONY-VACUUM
GET ALL THE GAS MILEAGE YOUR CAR CAN DELIVER!
MAGNOLIA PETROLEUM COMPANY