THE SNYDER DAILY NEWS

VOL. 6, No. 272 — SNYDER, TEXAS, WEDNESDAY, MARCH 14, 1956 — TEN PAGES—PRICE 5c

Nixon Is Surprise Of Primary Voting In New Hampshire

MANCHESTER, N. H. (AP)—Sen. Estes Kefauver's clear-cut victory in the New Hampshire primary put new punch and power today into his drive for the Democratic presidential nomination—but the election's real surprise was Vice President Nixon.

The vice president received a towering write-in vote of 18,367 from 260 of the state's 297 precincts in the vice presidential preference poll.

The figure is all the more astonishing in light of the fact that Nixon's name was not on the ballot, he did no campaigning in New Hampshire, and no organized effort was made on his behalf.

It appeared to be the result of a spontaneous burst of public sentiment for the much-discussed vice president.

In the presidential balloting, New Hampshire did this:

1. It gave Kefauver all 12 Democratic delegates, and their eight convention votes. He crushed a slate favoring Adlai E. Stevenson, who did not personally campaign in this primary, and was not even on the ballot.

Kefauver's preferential vote was 18,604 in 260 of 297 precincts. Stevenson had a total write-in of 3,419.

2. As expected, it elected 14 Republican delegates who are backers of President Eisenhower.

This was the opening round between Kefauver and Stevenson.

Both are looking to the Minnesota primary next week as a more decisive test of strength. Stevenson is officially entered in that contest and, like Kefauver, has been campaigning in Minnesota.

In Wadena, Minn., last night, Kefauver said he appeared to have scored "a great victory." He added that he was "thankful for the loyalty and support of the New Hampshire voters." In a predawn telephone call to his lieutenants here, he chorted, "I love you all:"

Stevenson's campaign manager James A. Finnegan pointed out that Stevenson had not filed for this primary. He said he was "very encouraged by the number of votes Gov. Stevenson received inasmuch as he was not entered in the primary.

The vote was light. With most of the precincts reported, it appeared that the total might not be more than 75,000 as agains 136,000 four years ago.

This was the second consecutive time that Kefauver has successfully bucked the Democratic party organization in New Hampshire. Four years ago, it supported President Truman against him and he captured all the delegates.

CHECK FIRST PRESIDENTIAL VOTE—Mark Sweeney, town meeting moderator and Town Clerk Genevieve Annis check four votes cast in a surprise midnight election in Millsfield, N.H., and divided between President Eisenhower and Adlai Stevenson. Oil lamps light the ballots as the tiny mountain town near the Canadian border has no electricity. Mrs. Annis is a registered Republican and Mark a Democrat. New Hampshire's first in the nation presidential preference primary gets underway at a more normal hour in the rest of the state except for one other tiny midnight town.

Ike Welcomes Nixon On Political Ticket

Endorsement Is Withheld

WASHINGTON (AP)—President Eisenhower said today he would be happy to have Vice President Nixon on any political ticket with him.

Eisenhower's statement at a news conference came close to a specific endorsement of Nixon for a second term, but he did not actually say at any point that he favors Nixon as his running mate.

With much emphasis, Eisenhower said no one should attempt, as he put it, to drive a wedge between Dick Nixon and himself. He said any move to divide him from Nixon would have just about as much chance for success as would an effort to drive a wedge between him and one of his brothers.

Eisenhower said he and Nixon are very close, and he is very happy to have Nixon as his friend as an associate in the government.

Then he added firmly he would be happy to have Nixon on any political ticket on which he himself is a candidate.

At his previous two news conferences, Eisenhower also warmly praised Nixon, but on both occasions declined to say whether he would favor him as his running mate.

A week ago today, the President said he had asked Nixon to "chart out his own course" and tell him what he wants to do regarding his political future.

Eisenhower's remarks today regarding Nixon were touched off by a request for comment on the big write-in vote Nixon got yesterday in the New Hampshire preference primary.

Although his name did not appear on the ballot, the vice president's name was written in by more than 21,100 voters.

A newsman told Eisenhower the President's own victory in New Hampshire was taken for granted since he had no opposition. But what did Eisenhower think of the "rather large" write-in for Nixon.

The President replied with a smile that apparently a lot of people in New Hampshire agree with what he himself has had to say about Nixon.

Eisenhower then turned gravely serious and said he had one more thing to say about Nixon, and then he would say absolutely nothing more until the Republican national convention time next August.

It was at that point Eisenhower said no one should try to drive a wedge between him and Nixon, and that he would be happy to have Nixon with him on any political ticket.

If those words are not plain enough, the President said, then he has nothing to add.

Later in the news conference, a reporter asked Eisenhower whether he had understood the President's remarks regarding Nixon correctly—that Eisenhower would be happy to have Nixon on any political ticket with him.

Yes, the President shot back, that was just what he meant. He added he had said the same thing last week.

That apparently was a reference to his news conference statement a week ago that he had no quarrel with Nixon as a man, as an asociate, or as a running mate.

After Eisenhower said he would have nothing more to say about Nixon, a reporter asked whether Nixon had reported to the President yet on what he wants his political future to be.

Eisenhower told the newsman he was about five minutes late with that question. Then he touched off a wave of laughter by declaring he would say this:

That he had advised Nixon in advance as to what he was going to say about him at today's news conference.

THOSE REPUBLICANS GET AROUND — Look what was awaiting Secretary of State Dulles when he flew into Colombo, Ceylon. Of course, the elephant-decorated ramp is a natural for one of the island's most useful animals, but the GOP symbol provides quite a coincidence.

Price Daniel Well Pleased On Telegrams

WASHINGTON (AP) — Sen. Price Daniel, who in a Monday broadcast asked Texas citizens to write him as to whether he should run for governor, said last night he was pleased with the response.

When tabulating stopped for the day at 6 p.m. yesterday, he said he had received 1,022 telegrams. He said 1,018 urged him to run for governor and 3 wanted him to finish his term in the Senate, staying until Jan. 3, 1959.

He said he also had received about 50 phone calls from Texas.

"But I'm watching also for those post cards and letters," he said. "It probably will be Friday before the bulk of them come in. I won't announce my decision until March 26."

Daniel said he was willing to run for governor and outlined a program. He said he would not definitely decide unless he heard from at least 25,000 Texans urging him to run.

Daniel said yesterday the favorable wires included one from Mrs. Hilda Weinert of Seguin, Democratic national committeewoman, and another from Howard Butt Jr., Corpus Christi businessman.

Daniel had planned to fly to Texas Monday to speak but said he was unable to do so because of voting on the farm bill in the Senate. The program was telecast on film.

He said he decided on Feb. 15 to put the question of his candidacy to the people of Texas and since then had been preparing the platform.

Daniel said voting on the farm bill forced him also to cancel an address before the Texas and Southwestern Cattle Raisers Assn. at Fort Worth.

He said he had assurances from Senate leaders that there would be no voting on the farm bill that would prevent his speaking Friday night at Howard Payne College at Brownwood.

Permit For Firm Revoked

AUSTIN (AP)—The permit of Home Life and Accident Insurance Co. of Dallas was revoked by the Insurance Commission today after the company offered to surrender its certificate voluntarily.

A receivership notice by the attorney general was requested by the commission, which said it found "The condition of said company is such as to render its continued operation hazardous to its present policyholders and creditors."

Frank Cain, identified as a director and member of the law firm for the company, asserted the firm "is not by any means insolvent."

In a letter addressed to the commission and attorney general, Cain offered the company's full cooperation with the receiver and attorney general in expediting final liquidation.

Local School Meeting Ends

Over 200 Snyder area citizens, along with several visiting educators, took a close look at the local school system Tuesday. They emerged from discussion groups with high praise for the school program and with some recommendations and suggestions with a view toward improvements.

During the afternoon 10 discussion groups explored five major "problems" that had been advanced as general topics.

Recommendations and suggestions that were returned ranged from a study of teacher salary schedules to increased parent participation in school affairs.

Virtually all discussion groups suggested that teacher salary schedules be studied with a view toward revesiou upward. Comparative schedules from several other schools in the state were available for reference.

Other suggestions included various plans for getting citizens, particularly parents and business people, to visit their schools and familiarize themselves with the program of education and the various problems associated with it.

The Conference on Education itself, was cited as an example for accomplishing that objective.

Discussion groups also reported that present trends indicated that a new elementary school and a second junior high school would be needed in Snyder within the next two or three years.

They noted that the present junior high would be overcrowded at present if the 9th grade should be moved there. Most junior high schools house the 7th, 8th and 9th grades.

Generally, the curriculum of the Snyder Schools was found to be good, and discussion groups decided that facilities available were being put to good use. There were suggestions that a plan be sought to bring more pupils into activities outside the classroom.

Discussion leaders for the various groups included Theo Lamb and Herman Doak, on the topic, "Taking Stock of Our Purposes and Objectives;" Bob Crowell and Dr. Wilton Jones on "Securing and Keeping Good Teachers;" Lyle Deffebach and Ross Hemphill on "Planning Our Future Needs;" Stanley Noah and Bob Taylor on "Looking At Teaching Techniques;" Herbert Feather and Wayland Holt on "Strengthening Our School - Community Relations.'

Visiting consultants here for the conference were Dr. J. C. Matthews, president of North Texas State College, who was coordinator of the conference; Dr. Morris Wallace, head of the education department at Texas Tech, panel leader; W. I. Kocurek, past president of the Texas School Board Association and of the Austin Board of Education; Mrs. Leon Price, Dallas, president of the Texas Congress of Parents and Teachers; Dr. J. G. Umstattd, professor of curriculum and instruction at the University of Texas; Fred Buford, Dallas, architect; Mrs. Julien D. Weeks, general consultant for the Texas Education Agency; Dr. Emmitt Smith, professor of education administration at West Texas State College; Mrs. George Swinney of Abilene, member of the Texas Board of Education; Mrs. Robert Cross of Anson, Regional State Vice President of the Texas Congress of Parents and Teachers

Members of a panel conducted at the outset of the general session, which was headed by Dr. Wallace, were Mrs. Cross, Dr. Smith, Dr. Matthews, Buford, Kocurek, Dr. Umstattd and Paul A. Keaton, vice president of the Snyder Board of Education.

Several visitors were present, including a delegation from the Midland Public Schools.

Four Persons Returned To Face Charges

Four persons who were returned here yesterday by the sheriff's department after their arrest in Slaton and Lubbock were still in custody late this morning.

Richard Elmer Crawford, 27, who escaped from the county jail last Aug. 30 while under indictment for burglary here, was one of the quartet, as was his brother, Lonnie Thomas Crawford, 38, indicted here for felony theft here.

No decision had been announced late this morning concerning bond for either of these men. Lonnie Crawford, while he was not one of the Snyder jailbreakers, has broken jail before.

Two women arrested two nights ago, Mrs. Richard Crawford, 19, and Mrs. Addie B. Johnson, 42, were arraigned yesterday before Peace Justice W. C. Davidson on felony charges of aiding and abetting in the jail escape of Richard Crawford and Billy Jack Bennett, 27, and bond for each was set at $1,000. Neither had made bond late this morning.

Bennett, who is under indictment here for burglary, is still at large.

The two Crawfords and the women were arrested Monday night by Sheriff Homer Whisnand, Deputy Leonard White, FBI officers, and officers from Lubbock County.

Preparation Of School Budget Is Started By Local Officials

The Snyder school board last night discussed the budget for the coming school year as budget preparation for the schools got into its preliminary stages.

Dr. Cecil Yarbrough, superintendent of schools, discussed the budget, telling the board that principals of the various schools are now itemizing budget requests by securing from classroom teachers and other personnel detailed plans for the items needed for instruction next school year.

As the budget requests are turned in, they will be thoroughly checked by Art Nicholas, school business administrator. If requests begin to run over a planned overall school budget figure, principals will prepare priority lits, itemizing what is needed most so that bottom items on the list, if necessary, can be taken off and possibly re-listed the next year.

In about April or May, a budget committee will study budget requests and prepare the budget for final review by the board. The board, after preliminary approval of the budget, will hold a budget hearing this summer for final approval.

In connection with the budget, board members discussed possibilities of salary adjustments for all school personnel and asked Yarbrough to make a study concerning this.

Discussing the Snyder Conference on Education, which was held yesterday, and activities in connection with it, the board officially commended Bob Clinton and Mrs. Jane Casebier for their work in the musical comedy production, "Seventeen," which had full-house crowds for both its nights of showing, and commended the staff and teachers in planning and work in the school - wide educational exhibits and the conference on education.

Herbert Feather and Max West, as representatives of the Scurry County Boys Club, requested that the board allow the club to assume the debt of Frank Bernson in a building he purchased from the schools. The building, once used for the junior high, is known as the "Crane" building, since it was hauled here from Crane for emergency use during the oil boom. Bernson has operated a bowling alley in the building, and the Boys Club proposes to purchase Bernson's equity and assume the remainder of his debt with the idea of moving the Boys Club headquarters from the county exhibit barn in the park to that building. The board voted its approval to the Boys Club's assuming Bernson's debt to the school and also voted to delay principle and interest payments for one year.

Also in this connection, the board discussed the need for a survey here concerning summer recreational needs, especially the needs of girls. While boys activities in the summer now include Boys Club, Little League, Pony League, Boy Scouts, and Junior Olympics, there are few summer activities for girls.

Dr. Yarbrough reported to the board results of the school census, recently completed under direction of M. E. Stanfield, assistant superintendent, which showed that there will be 4,202 school age children in the district next school year, compared to 3,765 this year, an increase of more than 400. There were also 502 babies born here during the past year.

The board approved school sponsorship, with the aid of the high school Spanish Club, of the West Texas Spanish Festival here April 14, which will be attended by several hundred high schoolers from West Texas and New Mexico.

A request was submitted to the board concerning the possibility of building a number of concrete benches in the patio at the high school to be used by students during the noon hour, since there is presently no place for students to sit outside. The senior class of 1954-55 had left approximately $500 to be used to buy a gift for the school, and the proposal was that this be used for carrying out the project. The board gave its approval.

The board also approved awards for the high school a capella choir similar to those given band students. The school will purchase sweaters for only senior choir members who have been in the choir for two or more years, and meet certain standards to be set up by the director with the principal's approval. Students other than seniors who have made the a capella choir may purchase their own sweaters. Only one such sweater may be purchased.

Pet Ocelot Bites Child

WASHINGTON (AP)—A 7-week-old boy who was attacked in his crib by a pet ocelot was reported in fair condition today. Part of the child's left foot, including the toes, was chewed off by the animal.

The infant, Thomas Perry, was taken to suburban Prince Georges (Md.) General Hospital yesterday after he was found crying in a blood-soaked crib.

Thomas' condition was discovered by Winslow Prescott, 49, a handyman who was caring for him and an older sister at the Perry home in Beltsville, Md.

The parents, Mr. and Mrs. Walter Tardy Perry, returned from a New York visit last night after learning of the accident. They said the ocelot generally had the run of the house. The catlike animal is about two feet long from nose to tail.

Races In School Elections Develop

A number of names have been petitioned for several school board elections in the county.

All the school board elections will be held April 7. Deadline for filing petitions for candidacy to the boards is March 27. Candidates for all school districts in the county, except the Snyder school disrtict, must be filed with County Judge Edgar Taylor.

Three terms on the county school board are expiring this year, according to Forrest Beavers, county school superintendent. All those have been petitioned for re-election. They are Buford Browning, precinct 2; Hugh Taylor, county-at-large; and Blake Walker, precinct 1. Other members of that board whose terms do not expire this year are D. Z. Hess, president, precinct 4, and Perry Echols, precinct 3.

At Fluvanna, the terms of H. B. Lemons and Burl Belew are expiring this year, and both of those have been petitioned for re-election. Other names petitioned are A. R. Marley, Bobby Warren, W. C. Reeder, C. A. Daugherty, Harry Kingson, and J. H. Stansel. L. M. Dawson is superintendent at Fluvanna. Remaining on the board are Leo H. Beaver, president, N. L. Beaver, Joe Landurn, O. M. Martin, and Dee Pylant.

Terms expiring on Ira's school board are those of Houston Kimbrell and Marvin Sorrels. Both of those have been petitioned for re-election and others petitioned are Clarence Payne, W. A. Alexander, and Lewis Drum. Remaining on the board are M. L. Wilson, president, Whit Farmer, Jim Stirling, Clifton Thomas, and J. H. Dimmell. Roy Sallee is superintendent at Ira.

At Hermleigh, the terms of Albert J. Kuss, Jr., and T. E. Shelburne are expiring. Both of those have petitioned for re-election, and so far they are the only candidates. Members remaining on the board are James Davidson, president, Grady Williams, E. L. Vandiver, G. E. Chorn, and O. C. Darden. O. B. Paty is Hermliegh superintendent.

Chicago Policewomen Object To Uniforms

CHICAGO (AP)—Chicago's 81 policewomen have been notified they soon will be required to wear uniforms, and most of them don't like it.

After Police Commissioner Timothy J. O'Connor disclosed the uniform plan today, some women objected that:

"Mature figures" aren't suitable for uniforms; that it's a waste of money and will impair efficiency; and "you might as well not have policewomen at all if you put them in uniforms."

Other police commissioners have proposed uniforms for the women but abandoned the idea.

WEATHER

SNYDER TEMPERATURES: Yesterday's high 62; Low 34; Today's 7:30 a.m. reading 39.

NORTH CENTRAL TEXAS: Considerable cloudiness and cool through Thursday. Occasional rain, mostly southeast Thursday.

WEST TEXAS: Partly cloudy, through Thursday. Colder Panhandle and South Plains Thursday. Lowest 20-30 Panhandle and South Plains tonight.

EAST AND SOUTH CENTRAL TEXAS: Mostly cloudy with little temperature change through Thursday. Occasional rain Thursday. Moderate northeasterly winds on coast.

Another Name Added To School Race Here

A seventh candidate has been added to the list of those who will be on the ballot for the Snyder school board election April 7.

He is Jack Contella. Petitioning for Contella's candidacy were Bill Line, R. E. Green, J. C. Stinson, M. Williams, W. T. Williams, Maude Holcomb, and Earnest Taylor.

Already candidiates for the board are Wayne Boren, Paul Keaton, Clyde Godwin, Stanley Noah, Gene Best, and Ross Hemphill. Boren, Keaton, and Godwin are incumbents.

Deadline for filing petitions for candidacy for the board is March 27. The petitions must be filed with Hardy Scarborough, school tax assessor-collector.

Spanking By Motorist

SAN ANTONIO (AP)—Frank Salazar, 4, was spinning a top in front of his home when the top spun away and struck a passing car. Police said today the angered motorist stopped the car, got out, spanked the youngster and drove away.

County United Fund President Elected

Herbert Feather, who has previously served as co - chairman of one of the constitutional committees of the Scurry County United Fund, has been elected president of the organization for the coming compaign year.

Feather succeeds Lyle Deffebach president of the United Fund for two years, since its organization here. Feather, publisher of the Daily News, served as co-chairman of the United Fund's public relations committee in the past.

Two United Fund vice-presidents have not yet been elected. The other two officers were re - elected to their posts. They are Art Nichols, secretary, aud Ralph Geisenhoner, treasurer.

The next regular board meeting will be on April 9.

The United Fund board is composed of Feather, Geisenhoner, Nicholas, Deffebach, Hicks Allen, Horace Etland, Dr. Thomas Hartley, Herman Doak, Stanley Noah, Claude McCormick, Ross Hemphill, Herman Trigg, the Rev. Edward Chrisman, Mrs. E. N. Baker, Mrs. Nolan von Roeder, Malven Stevenson, Melvin Newton, John Boren, C. E. McGaw, Myron H. Roe, W. F. Mathis, Mrs. Jake W. Greene, Mrs. Lewis Blackard, Walker Dabbs, W. H. Wimmer, Mrs. J. E. Sorrells, Mrs. Frank Storm, Dr. Cecil Yarbrough, the Rev. Jay Hendren, and H. A. Johnson, Jr.

Two of the United Fund's constitutional committees have been selected. H. W. Cargile will head the budget and admission committee, and the committee will include Mrs. Greene, Mrs. Storm, Mrs. Sorrells, Mrs. Baker, Dabbs, Deffebach, Johnson, W. W. Park, Russell Yorgesen, Allen, Geisenhower, Orville Paty, and Haskell Beard.

The public relations committee will be headed by J. T. Hughes, with members including N. R. Clements, Wacil McNair, Dale Walton, and Mel Zane Gilbert.

Middle-Aged Waitress Admits Poison Deaths Of Six Persons

MONTGOMERY, Ala. (AP) — State's attorneys headed for court today with the strange tale of a middle-aged waitress who, they said, admitted slaying her mother, three small daughters and two of her five husbands with arsenic.

Plump, 49-year-old Mrs. Rhonda Bell Martin also told in a signed statement, said Circuit Solicitor William F. Thetford, how she fed ant poison to her present husband, who was once her stepson. He is still alive though paralyzed.

A preliminary hearing was scheduled in City Court today on the only formal charge drawn up thus far against the auburn-haired waitress—the killing of Claude Martin, her fourth husband, who died in 1951.

She is now married to Martin's 29-year-old son Ronald, who has been under treatment for nine months for arsenic poisoning.

It was Ronald's illness that led to the murder investigation.

City and state authorities arrested Mrs. Martin Friday in Mobile.

After three days of questioning, Thetford announced yesterday that the bespectacled waitress had signed a statement admitting she poisoned the two Martins, and five other kinspeople.

Mrs. Martin was vague about a motive for the killings, the solicitor said, but she told of having insurance on all six victims who died. The amount was not disclosed, but Thetford said she recalled receiving between $3,000 and $4,000 from the death of Claude Martin.

Thetford said the woman told of feeding lethal doses of ant poison to 3-year-old Emogene Garrett in 1937; to 6-year-old Anna Carolyn Garrett in 1940; and 11-year-old Ellyn Elizabeth Garrett in 1943. They were daughters by a former marriage.

The solicitor said she also described how she poisoned her second husband George Garrett in 1939, and her mother Mrs. Mary Frances Gibbons in 1944. Garrett was the father of the slain children.

Mrs. Martin denied killing two other children, Judith and Mary Adelaide Garrett.

Thetford said the woman told of slipping the arsenic-containing ant poison into Garrett's whisky, poisoning the breakfast coffee of the two Martins and her mother, and killing her three children with poisoned milk.

Report On Vehicle Registration Given

A total of about 4,080 vehicles had been registered for 1956 at the county tax assessor-collector's office by this morning.

Geral Greene, chief deputy in the office, said a big rush is expected for registration of vehicles at the office during the next few days. Deadline for registration without penalty is March 31.

Vehicles registered include about 2,900 passenger cars, 600 trucks, 375 farm trucks, 22 truck-tractors, one farm truck-tractor, 157 trailers, three housetrailers, eight scooters and motorcycles, and 10 dealers.

AREA OIL ROUNDUP

Wildcats Slated In Kent, Scurry

General Crude Oil Co. and J. M. Welborn, Lubbock, announced locations for wildcats in Kent and Scurry County.

In Northeast Kent County, General Crude will dig No. 1 T. P. Johnston as a 7,000-foot Pennsylvanian test. It is 660 feet from north and 330 feet from west lines of J. D. Smith pre-emption survey and four miles southwest of Girard.

Welborn No. 1 J. Monroe is a 3,500-foot project in West Scurry County, 330 feet from south and east lines of section 217, block 97, H&TC survey, 10 miles west of Snyder.

Sun Oil Co. has completed No. 1 Hugh Taylor as the fourth producer and a one-location west extension to the Arah (Ellenburger) field of Northwest Scurry County.

It was finaled for a daily pumping potential of 62 barrels of 41.2-gravity oil and 90 barrels of water. Gas-oil ratio was 200-1.

Production was from open hole between 8,106 feet, seat of 5½-inch casing and total depth of 8,116 feet. Pay section was washed with 500 gallons of mud acid.

Location is 467 feet from north and east lines of section 303, block 97, H&TC survey and nine miles northwest of Snyder.

The TXL Oil Corp. of Midland No. 1-A Nolan Fee, which potentialed as an Odom lime discovery, has been completed from the regular Caddo pay section of the North Dora pool of East Nolan County.

The well flowed 287 barrels of 48-gravity oil per day from Caddo perforations at 6,072-6,093 feet. Flow was through a 14-64-inch choke. Gas-oil ratio was 753-1.

Earlier, it was completed in the Odom for 383 barrels of 47-gravity oil daily, flowing through a 20-64-inch choke and perforations at 5,982-6,000 feet.

Location is 11 miles southeast of Sweetwater and 2,372.9 feet from north and 2,310 feet from east lines of section 59, block 20, T&P survey.

Revilo Royalty Co., Midland, will re-enter and drill out to 3,000 feet for tests of the Glorieta in a depleted Canyon lime producer in Northwest Scurry County.

The project, No. 1 A. R. Turner, originally was drilled to 7,100 feet by The Ohio Oil Co. and completed as a small producer.

Location is one mile southeast of the Revilo (Glorieta) field, 1,667 feet from south and 467 feet from east lines of section 289, block 97, H&TC survey.

Sid Katz of Abilene and others No. 1 Bessie Scott, one mile northwest of Noodle Creek production in the Raven Creek field of Southeast Fisher County, has indicated production.

Two-hour drillstem test of the Noodle Creek from 2,708 to 2,726 feet, surfaced gas in six minutes and recovered 1,046 feet of oil and 840 feet of water. Flowing pressure was from 886 to 770 pounds, and shut-in pressure in 30 minutes, 892 pounds.

The project was bottomed at 2,781 feet in lime, running logs.

Location is 330 feet from south and east lines of section 8, block 19, T&P survey, nine miles north of Trent.

Sixteen miles northwest of Roby in Northwest Fisher County, B. W. Payne and C. L. Johnston of Tyler finaled No. 1 Alice Burnett as an Ellenburger discovery.

The new field opener pumped 24.62 barrels of 37.8 gravity oil, plus 6.2 per cent water, in 24 hours on potential test. Production was through perforations from 7,075 to 6,083 feet.

Location is 638.8 feet from north and 663.5 feet from west lines of section 8, block 3, H&TC survey.

Six oil exploration failures have been reported in West Texas counties.

Forest Oil Corp. No. 1 Evelyn Lineberry and others is an 11,933-foot Ellenburger failure in Northwest Andrews County, 22 miles northwest of Andrews. Site was 660 feet from south and 1,980 feet from east lines of section 24, block B-18, psl survey.

J. W. King, Abilene, and others No. 1 Wade Carter, one mile west of Norton in Runnels County, was abandoned at 4,900 feet. Drillsite was 660 feet from south and 1,500 feet from west lines of subdivision No. 5, Burnett County School Land survey No. 271.

Murray Petroleum Co. San Angelo, has plugged No. 1 P. H. Perry, wildcat 1⅝ miles southeast of Rowena in Runnels County, at 4,609 feet. Location was 330 feet from north and west lines of section 4, H. H. Howard survey.

Union Oil Co. of California No. 1-1 Harris, 1¾ miles northeast of the Millican field of Coke County is a failure at 6,632 feet. Site was 660 feet from north and 2,214.3 feet from east lines of Winfield Scott survey No. 1, 11 miles northwest of Robert Lee.

Hack Drilling Co., Abilene, No. 1 Ladwig, 2,813-foot Noodle Creek failure in Southeast Fisher County, was drilled 840 feet from south and 330 feet from east lines of S. B. Prather survey, abstract No. 5, six miles east of Sylvester.

Ewin L. Cox No. 1 Sims is a 4,300-foot lime failure in Northwest Garza County, 1,980 feet from south and 330 feet from east lines of section 706, KL&RR survey, 11 miles northwest of Post.

HOSPITAL NOTES

The following admissions and dismissals at the two Snyder hospitals are only those whose names have been released by the hospitals.

COGDELL MEMORIAL

ADMISSIONS: Mrs. C. A. Sanders, Snyder; Mrs. G. R. Gregory, 2701 Avenue W; Thomas Bird, Jr., General Delivery; Mrs. Etta May Hall, 2700 Avenue G; T. E. Blalock, 3005 Avenue N; Mrs. E. L. Peterson, Dermott.

DISMISSALS: A. T. Nicholas, 3102 Forty - first Street; Janet Boren, 3774 Avondale; Sue Stephens, Gail; John Pitner, Route 2; Mrs. C. A. Sander, Snyder; Mrs. F. R. Crouch, Box 68.

BATTENFIELD - JONES

ADMISSIONS: Ginger Norris, 3010 Thirty - ninth Street; Linda Kay Keller, 901 Twenty - fourth Street; J. W. Rogers, Route 1; Jimmy Harrison Jr., 1007 Fourteenth Street; Barbara Ann Smith, 1409 Twenty - second Street; Mrs. Charlie Covet, Route 1 Box 68; Evelyn Kay Dennis, Clairemont Route; Lonnie Dennis, Clairemont Route; Hubert Carnes, Ira.

DISMISSALS: Mrs. Janie Light, Route 1; John Hardy, Route 1.

By-Laws Are Approved By Chamber Directors

Chamber of Commerce directors approved proposed by-laws for the organization at their regular meeting Monday night.

Approval of the by-laws is the last formal step required to incorporate the Chamber of Commerce. The application for a charter was signed several weeks ago.

The charter application and by-laws were prepared by the Chamber's legislative committee, which is headed by Gene Dulaney.

In other business at their meeting, directors approved the program of work for 1956, and voted to assist the schools in sponsoring the Spanish Fiesta, scheduled here in April. Hundreds of students in Spanish classes, along with their instructors, from a wide area of West Texas are expected here for the fiesta.

TODAY'S MARKETS

AUSTIN (AP)—Poultry steady. South Texas 2½-3 lb 22-23, mostly 23. East Texas and Waco 22. Corsicana 23.

NEW YORK (AP)—Cotton was 45 cents a bale higher to 15 lower at noon today. May 35.38, July 33.30, October 31.73.

STOCK AVERAGES

Compiled by The Associated Press

	Indust.	Rails	Utils.	60 Stks.
Prev. day	265.7	142.4	74.9	186.2
Week ago	260.2	138.8	74.6	182.7
Month ago	248.0	132.8	72.8	174.9
Year ago	211.0	123.0	69.8	155.5

FORT WORTH (AP)—Cattle 1,500; calves 300; steady; good and choice steers and yearlings 16.00-18.00; common and medium 12.00-15.50; fat cows 11.50-12.50. Good and choice calves 16.00-19.00; common and medium 13.00-16.00; stock steer calves 15.00-20.00; steer yearlings 18.50 down. Hogs 800; steady; choice 14.00. Sheep 3,000; strong to 50 higher; choice milk-fed lambs 19.00-20.00; old crop choice lambs 17.00-18.50; ewes 7.00-8.50.

Tom Powell Sentenced On Theft Count Here

Tom Powell, 65, pleaded guilty in county court this morning to a charge of theft and was sentenced to 30 days in jail.

Judge Edgar Taylor presided in court, and Wayland Holt, county attorney, was prosecutor.

Powell was returned here yesterday by Howard Gibbons, sheriff's deputy, from Kermit, where he had been arrested on the Scurry County warrant.

The gentleness of most sled dogs surprises many tenderfeet.

HOLCOMB SEARS

Southwestern Life Reports High Marks

New high marks for 1955 were reported today by Southwestern Life Insurance Company as the Company's 53rd annual financial statement was released for publication.

President James Ralph Wood said the field organization's production of new business totaled $178,419,027, an increase of $19,094,431 over the 1954 total and a record achievement in agency force sales for the seventh consecutive year.

In addition, the company underwrote $32,862,952 of group insurance for United States government employees, increasing the total of new paid-for business to $211,281,979.

Insurance in force at the end of the year was $1,340,519,627, an increase of $128,918,969. Included in the total insurance in force was more than $100,000,000 on employees of the U. S. Government.

Policy benefits paid to policyowners and beneficiaries totaled $21,645,780, a new record and more than $3,200,000 above the payments in 1954. Since 1903, when it was organized, the company's policy benefit payments amount to more than $220,000,000.

The company's financial statement shows 1955 year-end asets of $369,052,237. Total liabilities, including $306,824,542 in policy reserves appear in the balance sheet as $327,440,331.

Surplus funds for the protection of policyowners, including capital, surplus and contingency funds, amount to $41,611,905, equivalent to 12.71 per cent of total liabilities.

Funds were newly invested in 1955 at a rate of nearly $5,000,000 a month. Of the $59,847,038 invested during the year, 78 per cent was placed in loans on real estate. The statement shows a total outstanding investment of $171,953,708 in such loans, which account for 46 per cent of the Company's total assets.

After serving only the State of Texas for 52 years, the Company expanded its operational area in 1955 to include the states of Arkansas, Louisiana, New Mexico and Oklahoma.

Southwestern Life is represented here by Ernest W. Sears and Mrs. Maude D. Holcomb.

There were 1,488,000 marriages in the United States in 1954.

Debate Slated For Today On Farm Measure

WASHINGTON (AP)—The Senate buckles down under tighter debate limits today to complete its version of an election year farm bill now containing a new wheat price support plan opposed by the administration.

A combination of Democrats and wheat state Republicans wrote into the bill last night, by a 54-39 margin, a "domestic parity" program for wheat.

This is designed to assure that wheat used for human food in this country will bring growers a return equal to 100 per cent of parity—in other words, a fair return in relation to their costs. Wheat going into export, livestock feed and similar uses would be sold for what the markets bring.

Although something of a setback for the administration, and its first one on the farm bill, the practical effect was considerably softened.

The new wheat program would not take effect before the 1957 crop and then only if two thirds of the wheat farmers voted for it in a referendum and the secretary of agriculture agreed to try it.

Sen. Russell (D-Ga) helped put the wheat amendment through, then tried to follow it up with a similar program for cotton but lost 57-33. Some of the wheat state lawmakers refused to go along and cotton state senators split their votes.

With these issues out of the way, Majority Leader Lyndon B. Johnson (D-Tex) won agreement to tighten limits on debate. He pointed to the slow progress made under a two-hour limit on amendments in effect since Thursday.

The senate agreed to hold debate on each proposed amendment to one hour and hold long sessions Thursday and Friday in an effort to speed final action.

Sen. Dirksen (R-Ill) called the wheat price support plan sponsored primarily by Sen. Carlson (R-Kan) "so beautifully complicated that not even a Solomon could administer it." Dirksen and Sen. Knowland (R-Calif), the minority leader, said the administration opposed the idea.

The House voted last year to scrap the administration's flexible price support system and return to price props on basic crops at 90 per cent of parity.

With the exception of the new optional plan for wheat, the Senate has voted to back flexible supports, which the secretary of agriculture may fix between 75 and 90 per cent of parity, depending upon the supplies available.

The theory of the "domestic parity" plan is to let farmers plant all they wish, give them a share of the estimated domestic food consumption, and use a processors levy to assure them a full parity return. The processors presumably would pass the levy on to consumers.

Voting for this plan were 37 Democrats and 17 Republicans, most of them from wheat states. Listed against it were 10 Democrats and 29 Republicans.

Russell's move to try a similar plan for cotton lost when 38 Republicans and 19 Democrats voted no. In favor of it were 33 Democrats and 6 Republicans.

Most Of U.S. Covered By Cloudy Skies

By THE ASSOCIATED PRESS

Blustery March weather, wet foggy, and cloudy, extended over broad areas of the country today.

The only bright spots were in the Southwest desert region and Florida.

Light rain and fog prevailed over the Middle Atlantic Coast states, southern sections of the Ohio Valley, Tennessee and northern parts of Alabama, Georgia and Mississippi.

There was some fog and snow or snow mixed with rain in southern and central Illinois, Missouri, central Indiana and northern Arkansas. Snow fell to a depth of 2 to 4 inches in northern Missouri, with light falls in sections of Illinois and Indiana.

Heaviest rain fell in western Tennessee and Kentucky, with falls of more than an inch in some places.

Light snow fell in the northern and central Rockies and in widely scattered areas of the Great Basin.

Warmer weather was reported in most of the country except in the Northern Plains and northern Minnesota. Another batch of cold air moved southward from Canada and sent temperatures tumbling to zero and below. At Grand Forks, N.D., it was -13, a drop of 34 degrees compared with 24 hours earlier.

It also was on the cold side in the Great Lakes region with readings far below freezing.

Benjamin Franklin could play the harp, guitar and violin.

The chronically ill occupy three of every four U. S. hospital beds.

Tourist Group Reports Given

Reports from several sub-committees were heard at a meeting of the Chamber of Commerce Tourist Development Committee this morning.

Bill Lee and Harry Holbrook said that methods of financing a new brochure were being studied, and that brochures from several other chambers of commerce are being consulted for ideas. Also, costs of printing brouchures for other chambers of commerce are being studied. They said some work already is in progress on tentative ideas for a proposed brochure for the Snyder Chamber of Commerce.

Another sub committee, composed of Bob McCormick and Mrs. Norman Spencer, reported that they planned to consult city officials in the near future on the possibility of issuing courtesy tickets to tourists who overpark in Snyder.

A sub- committee composed of Doug McGlaun and Jim Beavers is working on tentative plans for signs at Lake J. B. Thomas giving general information of Snyder

District Court Civil Suit Is Settled Here

A civil suit in district court here was settled here yesterday by the parties involved.

The case was the suit of Ivy Sturdivant vs. Iverson Supply and others, which resulted from the death in January, 1955, of Mrs. Ivy Sturdivant when the car she was driving and an Iverson Supply pickup collided north of Hermleigh.

The suit was settled for $2,500. Attorneys in the case were James Rosser and Arthur Blanchard for the plaintiff and Marvin Sprain of Abilene and Ross Hemphill for the defendants.

TEXAS
TODAY ONLY
10c PER PERSON
"NO ROOM FOR THE GROOM"
With Tony Curtis
And Piper Laurie
ALSO COLOR CARTOON

RITZ
STARTING FRIDAY
"THE COURT JESTER"
In Technicolor
With Danny Kaye
And Angela Lansbury

PALACE
LAST TIMES TODAY
"NEVER SAY GOODBYE"
With Rock Hudson
And Cornell Borchers
ADDED ATTRACTION
"NAT "KING" COLE MUSICAL STORY"

Starlite DRIVE-IN Theatre
LAST TIMES TODAY
"DAY OF TRIUMPH"
In Color
With Lee J. Cobb
And Joanne Dru
SECOND FEATURE
"SALLY AND SAINT ANNE"
With Anne Blythe
ALSO COLOR CARTOON

'56 FORD V-8
MAINLINE "SPECIAL"
Equipped!
$58* PER MONTH
* Price may vary slightly according to individual dealer's pricing policy. Your present car should more than cover the entire down payment.
MARCH ONLY!
Available for delivery at
Snyder Sales Co.
1615 - 26th Dial 3-3651

ANNOUNCING!
THE OPENING OF OUR NEW
PIANO and ORGAN DEPT.
WORLDS FINEST PIANOS AN ORGANS
Choose From These Famous Makes
• GEO. STECK
• STEINWAY
• EVERETT
• CHICKERING
• HENRY F. MILLER
• CABLE-NELSON

Complete Line Of—
HAMMOND ORGANS
Undecided about buying?
Ask about our Rental
PURCHASE PLAN—
LESSONS and DRAYAGE
FREE DURING THIS
OPENING—
Come In Friday and Saturday
IMPROMPTU MUSIC EACH DAY
NEEDLECRAFT & MUSIC SHOP
ON EAST SIDE OF SQUARE
PHONE 3-3961
Representing—
JENKINS MUSIC CO. Of Texas
13th & Ave. Q Lubbock, Texas

TRAVELER TELEVISION
On Display Now
New Giant 270 square inch aluminized picture tube ,Anti Geare Optio filter Gears.
Super DeLuxe cascode long distance television chassis. New 3-position area selector switch. Automatic lock in picture circuit. Full range high fidelity sound circuit.
Two balanced and matched Hi-Fidelity speakers.
Moffet Hardware
TV & APPLIANCES
413 26th St.

OVER 5000 FREE PRIZES
to be given away!
Go to your
FAVORITE DRUG STORE
for details and get your
LUCKY RED ARROW
Nothing to buy - - - LIMITED TIME ONLY!
Working for YOUR HEALTH since 1913
RED ARROW LABORATORIES Waco, Texas
Over 100 HOME USE drug products

Canvon Drive-In
Big Spring Highway
300 - Seat Auditorium Ph. 3-7212
Tonight and Thursday
Feature No. 1

Feature No. 2

PLUS COLOR CARTOON

TRAIL DRIVE IN
Tonite Thru Thursday

TENSE! TAUT! TREMENDOUS!
Paramount presents HUMPHREY BOGART and FREDRIC MARCH
in WILLIAM WYLER'S Production of
THE DESPERATE HOURS
with
Arthur Kennedy · Martha Scott · Dewey Martin
Gig Young · Mary Murphy
Produced and Directed by WILLIAM WYLER · Screenplay by JOSEPH HAYES
Adapted from the novel and play by Joseph Hayes
PLUS
"ROSE OF CIMARRON"
Starring
Jack Buetel - Mala Powers
Tonight Is Family Night Per Car 80c

FRIDAY MARCH 16TH 10 A.M. to 5 P.M.
7 HOURS ONLY!
BRAND NEW
World Famous Precision Made
ROUND BOBBIN SEWING MACHINE
Thousands of these machines have been sold by the nation's leading mail order companies, department stores and sewing machine chain stores!
Reg. $139.95
FULL-SIZE HEAD! SEWS FORWARD & BACKWARD!
SAVE $100.00!
$39.95 Full Price
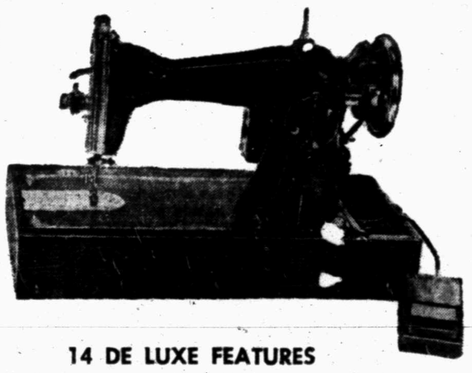
FREE!
$4.95 Pinking Shears
To The First 25 Customers
• NO MONEY DOWN
• NO FINANCE CHARGES
• NO INTEREST
(Your Credit Must Be Established)
Advertised In All Leading Newspapers and Magazines All Over America
14 DE LUXE FEATURES
1. Full Size Head
2. Round Bobbin
3. Forward and Reverse Control
4. Hinged Presser Foot
5. Built-in Burner
6. Automatic Bobbin Winder
7. Numbered Stitch Regulator
8. Snap-Out-Race for Easy Cleaning
9. Easy Instruction Booklet
10. Standard Parts Available anywhere
11. Heavy Duty Motor
12. Variable Speed Control
13. Numbered Tension Dial
14. Quiet Operation
ZIG-ZAG
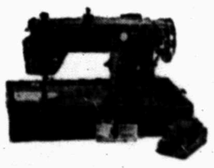
These are the amazing ZIG-ZAG Machines that let you sew like an expert: Forward, reverse, zig-zag, embroider, blind-hem, darn, make buttonholes and sew on buttons—ALL WITHOUT ATTACHMENTS!
Thousands sold at $269.50 . . . SAVE $120 . . . at just $149.50! LIFETIME GUARANTEE!
25-YEAR GUARANTEE
Compare with any machine costing $139.95 and more!
NOTICE: Positively No Machines Sold at This Price After Sale!
KING & BROWN
APPLIANCES & FURNITURE
1914 25th St. Snyder, Texas
7 HOURS ONLY. FRIDAY MARCH 16th 10 A.M. TO 5 P.M.—7 HOURS ONLY

Gin Operator Acquitted In Negro's Death

SUMNER, Miss. (AP)—Elmer Otis Kimbell was acquitted of murder late yesterday in the shotgun slaying of a 33-year-old Negro.

"I wasn't sure justice would be done," said the 35-year-old white Glendora cotton gin operator, "but I should have known."

A 12-man, all-white jury, made up mostly of farmers, deliberated more than four hours before freeing Kimbell.

Two witnesses testified they saw Kimbell blast Clinton Melton three times with a shotgun Dec. 3 at a Glendora service station.

Defense Atty. J. W. Kellum said Kimbell fired the fatal shots in self-defense. Kimbell said three shots were fired at him before he opened fire, one wounding him in the shoulder. He showed a scar and brought in a doctor who verified the gunshot wound.

But neither Lee McGarrh, white owner of the service station, nor George Woodson, Negro who said he witnessed the slaying, said they saw or heard Melton fire. No weapon was found on Melton's body or in his car.

The trial took place in the same courtroom where half-brothers J. W. Milam and Roy Bryant were found innocent six months ago of the murder of 14-year-old Emmett Till, Chicago Negro.

Kellum was one of five defense attorneys in the Till case.

Shortly after the slaying, the Glendora Lion's Club passed a resolution unanimously on "the regrettable tragedy ... which claimed the life of one of the finest members of the Negro race in this community."

Members of the club contributed about $400 to aid Melton's widow and their five children. Last week Mrs. Melton was killed and two of her children slightly injured when she drove off a country road and turned over into a bayou near her home.

Relatives said she was learning to drive.

Married At 100

TULSA, Okla. (AP)—Charley Steward, a Tulsa Negro who listed his age as 100, was married last night to "a girl up the street half my age." His bride is Miss Beatrice Daniel. His first wife, by whom he had 12 children, died 12 years ago, he said.

Officers Are Held At Bay

ATLANTA (AP)—A 16-year-old girl with red hair, a straight razor and a switch-blade knife held suburban DeKalb County authorities at bay for three tense hours yesterday before she was disarmed.

Police Capt. Harry Christian said she placed the razor at her throat and the open knife at her side and warned officers:

"One step more and I'll kill myself."

Christian and Juvenile Judge Murphy Chandler eventually persuaded her to put down the knife. Then the police captain grabbed the razor. He said his trouser leg was slashed open in the struggle.

The girl was found in a wooded area near her home after chasing her step-father and her mother across the street. They called police.

Christian said she seemed to think her family was too strict. "She told us she'd been sent to an institution last December and stayed for six weeks. She said she'd die before going back."

Juvenile authorities released the girl in the care of her uncle. Georgia's Juvenile Court law prohibits publication of the names of persons 16 or under.

Trip Started By Malenkov

MOSCOW (AP)—Georgi Malenkov left by plane for Britain today to tour British power stations. It is the former Soviet Premier's first trip to the Western world.

Since he resigned the premiership in February 1955, Malenkov has been a deputy premier and minister of Soviet power stations.

A British power delegation will pay a return visit to Moscow next month.

Malenkov's three-week mission officially is technical, not political. But he is still a member of the Soviet Union's ruling "collective leadership," both of the Communist party and of the Soviet state. Therefore, any move he makes has a political significance.

Malenkov's trip and the visit to England next month of Soviet Premier Bulganin and Communist party boss Nikita S. Khrushchev appear to be part of a concerted Russian effort to win friends and influence people in Britain.

Malenkov was in a cheerful mood as he prepared to cross the Iron Curtain for the first time. He joked with the Soviet civil servants—probably from his ministry—who saw him off. The absence of top-ranking officials was accounted for by two facts:

Floor Sanders and Edgers For Rent

Barrow Furniture Co.

2112 25th Street Snyder, Texas

PENNEY'S
ALWAYS FIRST QUALITY!

Happy days for bargain lovers, for quality-conscious shoppers! Find super-duper buys all over the store!

PENNEY DAYS!
ARE HERE AGAIN!

STARTS THURSDAY AT 9:00 A.M.

A Smart Penney Bedtime Story!
PLISSE SHORTY SHORTS

What a value-wise bedtime story, Mom! They're shorty gowns with matching panties . . . in wonderful no-iron cotton plisse. Pick a print or a solid . . . everyone a sensational Penney value! Sizes 6 to 16.

JUST **$1.44**

DO YOU WEAR A JUNIOR SIZE?
IF SO; YOUR IN LUCK!

Sensational Manufacturers Samples And Closeouts Of

JUNIOR SIZE DRESSES

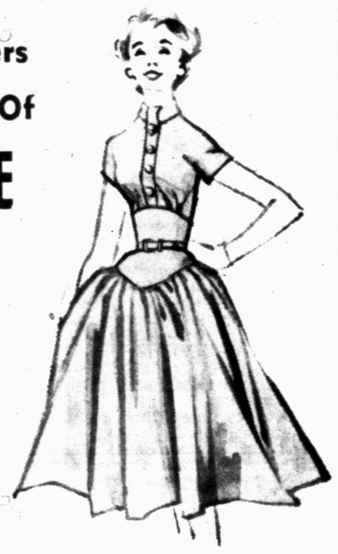

SIZES: 5-7-9-11-13!

A TREMENDOUS GROUP OF SOME OF THE CUTEST STYLES YOU'VE EVER SEEN AT LESS THAN ONE HALF PRICE—AND THEY ARE SPRING, EASTER, AND SUMMER DRESSES!

VALUES UP TO 12.90!

YOUR CHOICE FOR PENNEY DAYS ..... **$4.88 ea.**

- LOVELY TISSUE GINGHAMS
- BEAUTIFUL COTTON SATINS
- FINE LUCINA COTTONS
- SOLIDS — PATTERNS
- TERRIFIC DETAILING
- A RAINBOW OF COLORS
- MANY, MANY STLYES

WE GUARANTEE THAT YOU'LL BE THRILLINGLY SURPRISED WHEN YOU ACTUALLY SEE THIS BEAUTIFUL COLLECTION OF DRESSES AT THIS AMAZING LOW PRICE! HURRY FOR BEST SELECTION.

PENNEY'S ONE-TIME SPECIAL!

from one of the largest, best-known mills in the country!

LAWNS! DIMITIES! NOVELTY LENO PRINTS FLOCKED ORGANDIES! VERY SPECIAL AT

The fabric buy of a lifetime...Penney's sensational special of wonderful sheers that combine airy comfort with wiltless performance! Value-loving Penney's bought out the entire stock of one of the nation's leading fabric mills to bring you UNMATCHED SAVINGS...IN TIME FOR SUMMER SEWING! Hurry to Penney's today...they'll go fast at this LOW, LOW PENNEY PRICE!

38c YARD

NEW PRE-EASTER
NYLON TODDLER DRESSES

WITH THE EXTRA PLUS OF WOVEN NYLON PETTI-COATS! **2.00** SIZES: 1½ - 2 - 3

- 56" SWEEPS—2½" HEMS
- MACHINE WASHABLES
- CUTE, ATTRACTIVE STYLES IN MANY COLORS

- WHITE
- PINK
- YELLOW
- PASTEL BLUE
- BLACK PATENT

Look at our Penney Days price!
SPRING DRESS STRAPS

Look Mom! Specially exciting Penney Days buy in time for Spring and Easter; Top-quality straps built just like our expensive shoes . . . light, comfy, costly v-cut vamp, bow trimmed. Black patent, white, gay pastels.

$2.98 girls' sizes 8½ to 3

SPECTACULAR SPRING COAT SPECIAL AT PENNEYS!
TERRIFIC GROUP OF LOVELY

SHORT COATS

A WONDERFUL SPECIAL PURCHASE FOR PENNEY DAYS PLUS MARKDOWNS ON REGULAR STOCK! SIZES: 8 TO 18!

$9.88 ea.

- ALL WOOL CHECKS!
- 100% NYLON FLEECES!
- HANDSOME ALL WOOL FLECKS!

Penney's brings the tops in new short coat fashion to you when the season is just starting . . . and brings it to you at a spectacular low price! Short and perfect for Easter to Summer . . . done in fine fabrics, all richly lined all, in the most wanted colors of the new season. You'll find classic silhouettes plus the newest slimmed down lines in this exciting collection. Get ready, get set for Spring . . . GO to Penney's today Where Your Best In Coat Fashion Doesn't Cost A Fortune!

OUR ENTIRE STOCK OF
BETTER SPRING SUITS AND SHORT COATS
SHARPLY REDUCED FOR PENNEY DAYS!

- BEAUTIFUL LIGHTWEIGHT WOOL SUITS
- WONDERFUL, WASHABLE 100% ORLON AND 100% NYLON SHORT COATS

$12.66 ea.

FOR PENNEY'S DAYS! A TREMENDOUS GROUP OF

GIRLS' SPORTS WEAR

OVER 500 PIECES TO SELECT FROM!
CHOICE OF 9 TERRIFFIC ITEMS:

- **Fashion Britchers** In Many Patterns And Colors
- **Shorts** In Many Styles Colors, Fabrics, And Patterns
- BLOUSE and SHORT SET
- MIDRIFF and SHORT SETS
- POPOVER BLOUSE and SHORT SETS
- DETACHABLE RUFFLE TOP PLAY SUITS
- ZIPPER FRONT PLAY SUITS
- RUMBA STYLE COTTON SUN SUITS
- RUMBA STYLE NYLON SUN SUITS

SIZES: 3 TO 6X
$1.00 ea.

TERRIFFIC PENNEY DAYS SPECIAL!

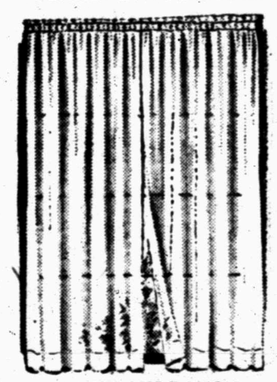

LUSTROUS RAYON
EVERLON NET PANELS

AT A NEVER BEFORE LOW PRICE! **66c ea.**

SIZE: 40" x 81"—IVORY! Famous Everlon never needs stretching. Drips dry on rod . . . needs little or no ironing. 4-inch hems.

INCLUDED WITH THE ABOVE ARE A GROUP OF SHEER RAYON PANELS AT THIS SAME LOW PRICE.

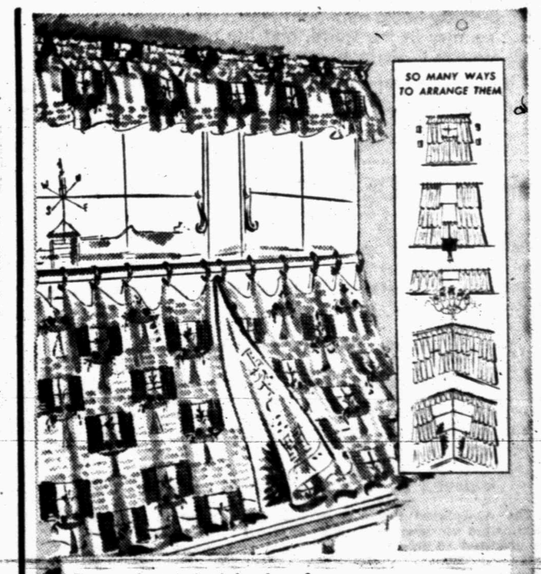

Penney's provincial cafes of
Wonder-Wear Sailcloth

Penney's puts a startling low tag on brand new sailcloth cafes in lively prints. Fully cut carefully tailored . . . they drape beautifully, hand wash like a dream, wear as only sailcloth can! Matching valance. 77c

1.66 pr. 68 inches wide, 36 inches long

Bible Thought

A word fitly spoken is like apples of gold in pictures of silver. (Proverbs 25:11)

EDITORIALS

A Moderate Statement

The "Declaration of Constitutional Principles" issued by 19 senators and 77 representatives, all from the South and all Democrats except two, pledging to exercise "every lawful means" to reverse the Supreme Court ruling against school segregation, has at least two advantages over most documents of the kind on both sides of this soul-searching question.

The first is the quality of the men who drew up the final statement as signed by approximately twenty percent of the membership of both branches of Congress. These include Senators Russell and George of Georgia, Fullbright of Arkansas, Daniel of Texas and Stennis of Mississippi. None of these can be called a rabble-rouser. The second advantage is that it steers a careful middle course between the two extremes, deplores the use of force and violence by either side, and pitches its plea for consideration on legal grounds and on constitutional processes.

But it pulls no punches either. It declares that the high court justices "undertook to exercise their naked judicial power and substituted their personal political and social ideas for the established law of the land." This last was obvious reference to the "separate but equal" decree handed down by the court itself some sixty years ago, and subsequently upheld several times before the school segregation decree was promulgated.

Of course any hope that the court can be induced to reverse its decree is futile, but that hope so vigorously stated may result in cooling off the extremists on both sides and might influence the court to extend and amplify its own announced determination not to rush precipitately into ruthless enforcement of the decree, to to allow a reasonable period for realization of the goal.

Respected and responsible men at the North, including Governor Christian Herter of Massachusetts who said on television Sunday that he was not in favor of using force in carrying out desegregation, have spoken out for moderation. The document of the 19 senators and 77 representatives is essentially a moderate statement of Southern views.

An Unpeaceful World

The state of the world is not good. Widespread civil disorders are prevalent in Paris over the North African political situation in which French colonials battle French troops and Arab nationalists battle both.

In Cyprus the British exiled the head of the Greek Church for leading the agitation against British rule, but instead of exiling him back to his homeland, Greece, they made the blunder of stashing him away on an island in the Indian ocean.

In the Middle East it is a toss-up whether general fighting breaks out next week or next summer, but unless someone passes a miracle it will break out next summer.

In Daytona Beach, Fla., U.S.A., hundreds of young auto fanatics, angered when police tried to halt their using the streets for "drag races," put on a show of violence that completely whipped the local police, and ended only when two companies of National Guardsmen appeared on the scene.

So we haven't any room for smugness in our own backyard. And unless the moderates of both sides prevail over the extremists in the desegregation issue we may be having some real trouble.

Strike violence in several spots has been going on for months. There is this to say for that: violence of any kind breeds more violence, and if tolerated too long can have dire consequences. Contempt for law and order, for the safety of person and property, is the stuff of anarchy.

These are unsettled times, and in a period of high prosperity and a minimum of unemployment, the richest country in the world, and the most powerful, is not immune to strife on many fronts.

It is more than a little disquieting. It is frightening, when you contemplete all the implications.

THE SNYDER DAILY NEWS

Published Sunday morning and each evening except Saturday by the Snyder Daily News at Snyder Texas.

Entered as second-class matter at the Post Office at Snyder Texas.

HERBERT FEATHER, Publisher

SUBSCRIPTION RATES: by CARRIER

In Snyder 30 cents per week one year, $15.00, per month, 1.30 By mail in Scurry and adjoining Counties one year $8.95. Balance of Texas one year $10.25.

MEMBER OF THE ASSOCIATED PRESS

The Associated Press is exclusively entitled to use for republication all news dispatches credited to it and not otherwise credited to this newspaper also local news published herein. All rights reserved for republication of special dispatches.

Any erroneous reflection upon the character, standing or reputation of any person, firm or corporation which may occur in the columns of THE SNYDER DAILY NEWS will be gladly corrected upon being brought to the attention of the management.

All unsolicited articles, manuscripts, letters and pictures sent to the Daily News are sent at the owner's risk and the Snyder Daily News expressly repudiates any liability or responsibility of their custody or return.

The publishers are not responsible for copy omissions, typographical errors or unintentional errors that may occur other than to correct in the next issue after it is brought to their attention.

Something's Got To Be Done, Fast!

Island Of Cyprus Is Last Stronghold Of Britian In Mediterranean Sector

By JAMES MARLOW
Associated Press News Analyst

WASHINGTON (AP)—This is an ABC on the British colony of Cyprus, where violence and demands for union with Greece are straining relations between three Western allies: Britain, Greece, Turkey.

This island, at the eastern end of the Mediterranean, is Britains last stronghold in the Middle East, a base for air and ground troops. She has had to withdraw from all other strategic posts in the area.

Of Cyprus 500,000 people, 400,000 are of Greek descent, 100,000 Turkish. The Greek Cypriots, led by their spiritual and political head, Archbishop Makarios of the Greek Orthodox Church, want self-government and eventual union with Greece.

The island, which is about 40 miles from Turkey and over 600 from Greece, has not been held by Greece since very ancient times. The British have run it since 1878. The Greek government supports the Greek Cypriots campaign.

The British refuse to get out. They have offered the Cypriots some measure of self-government but insist on handling its defense and foreign relations. Turkey backs Britain, knowing the Turkish Cypriots would be outnumbered four to one by Greek Cypriots if the British withdrew.

Fifteen British soldiers have been killed on Cyprus since last September when the Greek Cypriots began to back their demands with terrorism. There have been riots in Greece against the British. Ill will has developed between Greeks and Turks. The Greek government has asked the United States to intervene.

In 1878 the British, by treaty with Turkey, took over the occupation and administration of Cyprus. Britain annexed it when she got into World War I against Turkey in 1914. Turkey recognized this annexation in the Treaty of Lausanne in 1923. And in 1925 Britain made Cyprus a colony, under a British governor.

The demands of the Greek Cypriots have grown increasingly bitter and violent. A terrorist organization, called the National Organization of Cypriot Fighters, is charged with the killing of the 15 British soldiers.

The British have made arrests and house-to-house searches. They have offered rewards of as much as $14,000 for information leading to the arrest of terrorists or the discovery of arms.

A week ago the British made their offer—some self-government for the Cypriots while Britain controlled defense and foreign affairs—to Archbishop Makarios, the toughest foe they had on Cyprus.

He held out for other concessions and refused to call off the violence. For example, he wanted pardons for political prisoners. Last Friday he announced he was going to Greece to talk to the government there.

The British seized him and several others as he was boarding a plane and said they were exiling him. They shipped him and his companions off to the Seychelles Islands in the Indian Ocean.

This brought more violence in Cyprus: shutdowns of business, a general strike, shootings. And on the mainland, Greeks responded with riots against the British.

LITERARY GUIDEPOST

THE QUIET AMERICAN. By Graham Greene. Viking.

An American named Pyle, 32, his conscience hardened by strict Protestant New England, has been employed by our Economic Aid Mission in Vietnam, we read in Greene's first novel in five years.

The narrator, Fowler, is told by police that Pyle has been murdered. You don't know anything about this? suspicious inspector Vigot demands, and Fowler protests, of course not.

Then we go back to learn more about the pair. Pyle is a good and innocent man, Fowler maintains: Pyle has no doubts about democracy; he is determined to do good to entire countries and continents; having read a book, he wouldn't swap its lessons for all the "facts" he might gather first hand. Fowler says, "I never knew a man who had better emotions for all the trouble he caused," but he concludes that "innocence is a kind of insanity."

The use of the name Pyle is unfortunate and irrelevant-this is not Ernie. The story has speed, suspense and sex, and reads wonderfully well; but it also has an idea at which some Americans will squawk. Greens charges we have adopted the methods least likely to win friends and influence people along the dangerous ideological frontiers between domocracy and Communism. When his men and women drink, dance and love, when his Americans waste money, when his starved natives guzzle grains or rice, they in effect tell us that we are losing the battle of Asia. They go father: they warn that England ought to try to stop us,

This is harsh criticism of us, no less harsh for the fact that some prominent conservative Americans have made the same criticism recently, no less harsh for coming from a master novelist in the form of a first - rate story. Some of us will find reading it a grievous duty; some, a sort of pleasure.

W. G. Rogers

Hitchcock Looks For Odd Locales For Melodramas

By HAL BOYLE

NEW YORK (AP)—Perhaps no one but Alfred Hitchcock would dream of using the stone nostril of a monument to President Teddy Roosevelt as a film setting.

But the chubby master of suspense likes to ferret out odd locales for his melodramas.

"I'd like to make a really great spy chase against an American background," he remarked. "Geography is very important in pictures of this kind, and this continent is full of wonderful settings."

For example?

"Well, as I see it, the picture should start in New York City and move in a northwesterly direction," said Hitchcock.

He finished forking down his luncheon fish—he has dropped his weight from 300 to 210 pounds—lit a long cigar, and began writing his script out loud.

"It could begin in the United nations. Gromyko is making a speech. The Peruvian delegate, who has been doodling on a piece of paper, suddenly slumps forward as if asleep.

"A hand reaches out and whips away the paper. Gromyko threatens to walk out if the delegates don't pay more attention. But the Peruvian delegate doesn't look up. He is dead—murdered.

"The next scene shifts to the Mount Rushmore Memorial in South Dakota. A fugitive is hiding in the nostril of Teddy Roosevelt, and another chap is sliding down the nose trying to reach him."

The director, a former scenario writer, likes to relax by imagining fresh plots for films he may never make.

Hitchcock has completed 45 to 50 pictures since making his first one in Germany in 1925.

"All but a dozen of my pictures have made money. I suppose they've cost about 35 to 40 million dollars altogether, but they've brought in well over 100 million," he said.

Hitchcock long has been typed as a merchant of suspense, and has no desire to break away from this field.

"You have to make the audience suffer," he said. "Everybody has fear in him. People enjoy danger when they have the subconscious realization that it is only temporary. But at the end you have to relieve them of the fear and suspense. That is absolutely essential."

Since everyone has fear in him, Hitchcock must be afraid of something, too. He is.

"I'm afraid of policemen," he said. "No kidding. I'm very law-abiding, but it's a serious fear with me.

BUCKLEY

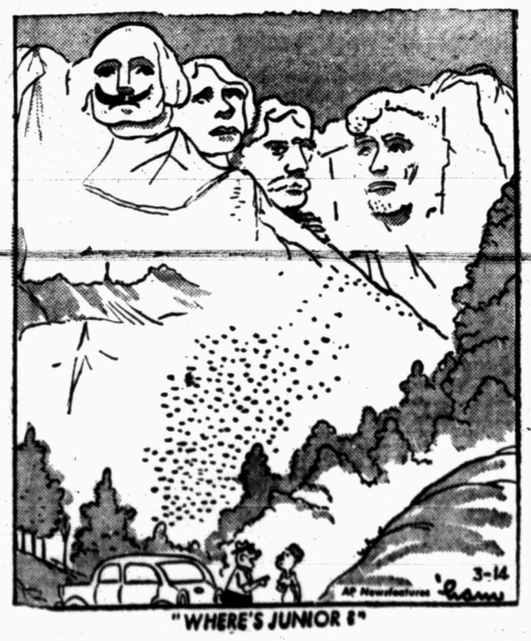

"WHERE'S JUNIOR ?"

Book Just Published Puts New Light On Sam Bass, Famed Denton County Terror

By TIM PARKER
Associated Press Staff

Maybe Sam Bass, the notorious Texas train robber of the late 1800s, wasn't such a bad man after all.

A new light is thrown on the Denton County terror by a book just published.

It's not a new book. It was written in 1880, just two years after Texas Rangers cut Bass down at Round Rock in a gunfight which helped make the Rangers' reputation a gaudy one.

This old book, a "penny dreadful" of its time which respectable people didn't read when their neighbors were in the house, is being reprinted for the first time.

Ramon Adams, the Dallas author and book collector, says in the introduction that the only copy of "A Sketch of Sam Bass, The Bandit" he knows of is the one in the Library of Congress in Washington.

Adams has about 200 books in his own library about Bass, the outlaw. Adams' collection, one of the most complete known on Bass, fails to include information available in the "Sketch" and Adams says readers and collectors should be grateful for the re-publication.

Born into an honest and industrious Indiana family, Bass moved as a youth to Mississippi where he first took up gambling, whisky drinking and gun handling. He showed up in 1870 in Denton, a reformed, gentle character. For several years he herded cattle for the man who later was to hunt him, gun in hand—Sheriff W. F. Eagan of Denton.

Bass' career in crime, this book says, began with his purchase of "a little sorrel mare" which "tempted him to try his fortunes on the turf" and his meeting with Henry Underwood. Underwood was thereafter the lieutenant of Bass' gang of highwaymen.

After a spell of horse racing, gambling and whisky drinking at San Antonio, the train robberies began. With stage coach robbing in the Dakotas as their training ground, Bass and his highwaymen pulled their first big train robbery. Never again were they to equal their first haul—$60,000 in $20 gold pieces from a Union Pacific train at the Big Spring station west of Ogallala, Neb. This was on Sept. 19, 1877.

The rest of their train robberies were in Texas, and from a wilderness headquarters near Denton. The Houston and Texas Central was held up six miles north of McKinney. The same train was held up a few weeks later at Hutchins, 10 miles south of Dallas. A Texas and Pacific train was held up at Eagle Ford in Dallas County. Finally the T&P was held up and robbed again, at Mesquite, 12 miles east of Dallas.

While this was going on and afterward, there was an almost comical manhunt. Sheriffs, their deputies, Texas Rangers and railroad detectives whipped their panting horses back and forth across the wilderness of several Texas counties. Bass and his clever men not only were not caught. They laughed at their pursuers. Only when the law managed to get a spy in their midst was the gang brought to justice.

Written by a newspaperman of the times, Charles Martin, "A Sketch of Sam Bass, The Bandit depicts Bass as a lover of horses, a jolly companion, faithful to his fellows. Above all, he didn't want to kill.

Like other penny dreadfuls, the "Sketch tried to warn its young readers. "May the fearful ends of these outlaws, says the book, "prove to be effective warnings to all who are ever tempted to wander from the road right and to outrage the sanctity of God's law, the majesty of the laws of the land.

Niagara Falls Expected To Wither Away By Year 2956

By INE ZROBB

Good news is so scarce these days that I like to share with the congregation any shred of it onto which I can latch.

Believe it or not, friends, despite Communism, H-bombs, juvenile delinquency, traffic problems and singing commercials, we are lucky to be alive in 1956 because we can see Niagara Falls in all its glory.

By 2956, a mere millinium away, our descendents — if people survive that long — will see nothing but a series of rapids where the vast grandeur and beauty of the falls now enchant the beholder.

Geologists have just announced that in another thousand years the falls will have worn themselves down to a nubbin, and will be reduced to nothing more or less than rapids. By that time, the falls will have joined the other great Wonders of the World, such as the Colossus of Rhodes and the hanging gardens of Babylon, that now exist only in legend.

Hurry, hurry, hurry! Even now, the falls are crumbling away. In this century, great rock slides already have altered its face, but not irreparably. Times awastin', and mayhap we who are alive today will be the last generations privileged to see Niagara in all its mature beauty before the thundering, white-lashed waters erode the great rock ledges beyond repair.

There is no secret that I have been carrying on a love affair with the falls for years. Their sheer grandeur has defeated all of man's puny efforts to commercialize them. And although I have enough current worries to keep me busy on a 24-hour-a-day basis, still and all, I feel sorry that people if they are still around in 2956, will have missed the boat, i.e., the Maid of the Mist.

The honeymooner will have to find another rendezvous, and the adventurer with the tight-rope and the barrel, another falls. Even if there aren't any people left by that time, it seems sad that the insects, already slated to inherit the earth, won't be able to buzz about the falls.

At heart, I am an unregenerate sightseer, an unabashed lover of the natural beauties of this multi-blessed continent. I am the latter-day Carrie Nation who has to be restrained from chopping down the billboards that scarify the countryside.

There are days when the Middle East seems about to burst into war, when the Russian lead in jet bombers and intercontinental missiles appears more than a threat, when hotheads on both sides of the Mason-Dixon line are unbearable, and when I feel certain I was born a thousand years too soon.

But from here on out, even when politicians in a campaign year seem more screw-loose than ever, I shall rejoice that I am alive in the mid-20th century and a contemporary of the Niagara Falls at their peak.

Oh, the time is out of joint, all right, and man is born unto trouble as the sparks fly upward. But at least in 1956, he is Johnny-on-the-spot for what well may be the last great performances of the Niagara Falls at the height of their dramatic power and beauty.

(Copyright, 1956, by United Feature Syndicate, Inc.)

WASHINGTON LETTER

One Politician Enough For Family, Girl Says

By JANE EADS

WASHINGTON - Pretty young Judy Louchheim, daughter of Katie Louchheim, director of women's activities of the Democratic National Committee, says one politician in the family is enough.

Judy heard her mother make a speech in public for the first time during a recent visit to Washington from Cambridge, Mass., where she is now teaching school, though she says she sometimes has caught her speeches on radio. A graduate last year of Radcliffe College, Judy is a young replica of her handsome and savvy mother, except her closely-cropped hair and eyes are brown like her father's.

* * *

A group of Capitol Hill solons took a breather recently to attend a catchy midday "girlie show" put on by their own wives, members of the 81st Congress Club. Decorated with carnation boutounnieres and fed a husky rare roast beef luncheon, the husbands sat back and leisurely watched their wives kick up their heels. Mrs. Richard Bolling, wife of the Democratic congressmen from Missouri, planned the "Leap Year Fantasy" for the husbands, all of whom first came to Washington in 1948. Mrs. Claire Engle, pretty brunette wife of the Denocratic congressman from California, is president of the club.

Rep. Omar Burleson (D-Tex) whose wife is president of the Congressional Club, speaking for his colleagues attending the shindig, said: "If this luncheon is any example of the kind of meetings you've been having, you're going to have to vote your husbands in as associate members."

* * *

Beauty queens, as well as the royally-crowned, get a fair slice of the red carpet treatment Washington whips up for visiting celebrities. Latest honoree was "Miss Australia," red-haired Maurine Kistle of Queensland. She was feted at an Embassy Row cocktail party given by the Australian ambassador, Sir Percy Spender, and Lady Spender. In Australia, Lady Splender explained, beauty queens are something quite special and are selected not only for their glamor but for their personality, poise and general conduct.

In the country "Down Under" the selection of a queen and her appearances is public are part of a program to raise fund for Australia's spastic children. The contest in which this year's queen was selected netted the fund $250,000 as well as a trip around the world for pretty Miss Kistle.

Consumer May Be Tired Of Hearing Of His Advantage

By SAM DAWSON

NEW YORK (AP)—The consumer must be getting a little tired of being told he is calling the tune.

Three months ago all the amateurs were assuring the consumer of that. And now the professional analyzers of the economy, in government and finance, are repeating the same thing:

The consumer by his spending last year brought about prosperity. The consumer's income rose last year. He spent more. And at the same time he saved more. Right now he is calling the tune—he is spending as he wishes for what he wants, and his slightest whim is charting the course of business.

Now all of this may be true. The trouble comes when you try to find the particular consumer all the pundits are talking about.

More individuals than not either spent more last year—one or the other, but not both. And the chances are a lot of them just rocked along as usual.

If their incomes were higher they could scarcely notice the difference during the short period the pay check remained in their hands.

And it must be a surprise to them to learn that they have a great deal of choice right now in how they spend their money. Having bought all those things last year that their families just had to have if they were to hold up their heads in the community, many individuals are now so busy meeting the payments, getting up the mortgage money and paying the grocer that they haven't much time left in which to think up any particular tune to call.

It's true that a lot of money was spent last year—and is being spent this year—and that some of the spending was discretionary.

Some eight million persons bought new cars with at least two colors on the outside and two or three still different hues on the inside. But many more millions didn't.

Minimum Contact

HOBBS, N.M. (AP) — Mrs. Marcus Gardner started to walk into her home. She heard a voice say, "Don't come in here." She thought it was the TV set. She walked in. The voice repeated, "Don't come in here." It was a prowler. She fled. So did the prowler.

Thief Sells Suits, Topcoat Too Cheaply

WHEELING, W. Va. (AP)—Police arrested George Doyle, 52, on a charge of stealing two men's suits and a topcoat from a Wheeling apartment, and selling them to another man for $5.

Charles McGraw, who reported the theft, said four $5 bills were in the pocket of one suit. Police said it was news to Doyle, too.

RADIO-TV REPORT

NEW YORK (AP)—More than 10 million Americans now suffer from some form of mental disorder . . . In the past 10 years the population has increased 20 per cent while the number of mental hospital patients has increased by 44 per cent . . . Still hospital facilities are nowhere near adequate and large numbers of people are ignorant about mental disease, its nature and its therapy . . .

This is part of the background which has inspired a striking 90-minute filmed "actuality drama' which comes to the home screen via CBS-TV next Sunday afternoon. The work of the CBS Public Affairs Department and endorsed by the American Psychiatric Assn., it is entitled "Out of Darkness."

Specific credit for the program goes to a quiet, intense writer-producer, Albert Wasserman, 35, who spent 3½ months with a camera crew at the Metropolitan State Hospital, Norwalk, Calif., filming life within a mental hospital.

"The idea behind 'Out of Darkness,' " says Wasserman, "is that mental patients are not a strange alien species. Patients are essentially people. There is always hope for their recovery."

Orson Welles serves as narrator of the program. Dr. William Menninger, a world-renowned psychiatrist, discusses some of the medical aspects of mental health.

But what gives "Out of Darkness' both focus and dramatic impact is its study of a specific woman patient, suffering from symptoms are those of an extremely rigid, withdrawn personality.

The TV audience will see her from the time of her entrance to the hospital until she is well on the road to social recovery. Hers is not an acted role. She is introduced by her first name and the audience sees her actually undergoing therapy. As far as can be learned, it is the first time the life of an actual mental patient has been filmed for public view. She and other patients are observed full face and in a variety of situations.

"It took us nearly a month at Metropolitan State Hospital before we found a patient who met our dramatic aims,' Wasserman said. "The hospital staff gave us the utmost cooperation and help, but we knew we'd have to have an element of luck in selecting a patient who would move toward recovery. We were very lucky in our selection. There are some wonderful dramatic climaxes in her story."

Wasserman also had to work out the problem of legal permission from the woman's family to allow the filming. Legal permission also had to be obtained in order to film all other patients.

1 YEAR AGO

The city began negotiations with property owners for the opening of Thirty-fifth Street from Avenue S to Avenue U, which was hoped to help relieve congestion on much-used Thirty-seventh Street.

5 YEARS AGO

United Nations forces returned in force to Seoul as Chinese Reds retreated toward the 38th Parallel.

WOMEN

Cast For 'Seventeen' Had Great Appeal To Audience

By LOUISE BLANCHARD

It was our great pleasure last night to see the second performance of the high school production, "Seventeen." Mrs. John Casebier deserves much credit for the remarkably professional performance she got from her cast. We felt that the pacing of the show was outstanding.

Mr. Robert Clinton again distingished himself in his handling of the music.

Mr. Joe Craft, a newcomer to Snyder, did a fine job on the sets. The mood of the play was well carried out, and we were particuliarly delighted by the daring red curtains in Willie's bedroom.

Undoubtedly Broadway veterans would have been more at ease in the choral work, however, we feel safe in saying that the zest and audience appeal of the cast could not have been greater. The leads, both old and young, were played with enthusiasm and conviction.

Our only regret is that "Seventeen" is not having a longer run.

CALENDAR WOMEN'S

THURSDAY

American Asociation of University Women meets at 12:30 p.m. at the B&B Steak House.

Ladies Auxiliary of the Fire Department meets at 7:30 p.m. with Mrs. Olen Bearden, 603 Thirty-fourth Street.

Ira P-TA meets at 3:30 p.m. at the school. Executive meeting at 2 p.m.

FRIDAY

Altrurian Study Club meets with Mrs. H. G. Towle, as hostess, at Mary Lynn's Tea Room.

Esther Circle of the North Side Baptist Church meets at 2:30 p.m. at the church.

Ladies Golf Association meets at the Country Club. Tee-off time 9 o'clock.

El Feliz Bridge Club meets at 3 p.m. with Mrs. Lora Miller as hostess in the home of Mrs. A. D. Erwin, 2801 Avenue W.

You're Always In Style

1471
14-46

In a carefully tailored shirtwaister. This crisp, new version features a one-button closing, short or wrist length sleeves.

No. 1471 with PATT-O-RAMA included is in sizes 14, 16, 18, 20; 40, 42, 44, 46. Size 16, short sleeves, 4 yards of 35 or 39-inch.

Send 35c in coins for this pattern to IRIS LANE, (care of this newspaper), Box 438, Midtown Station, New York 18, N.Y.

New Fabric In Lingerie

There's an important undercover story in cotton fashions this year. It's a new fabric that is rapidly becoming the hit of the season in cool, feminine lingerie.

The fabric is non-textured, no-iron cotton batiste. This smooth, soft cotton made its debut this year and is being used in many high style new slips, petticoats, and gowns.

The lightweight cotton batiste is cool and is easy to care for. It's easily swished through the suds and, best of all, requires no ironing.

This is not the first no-iron cotton lingerie fabric. Cotton plisse has been growing in popularity for the past several years, the National Cotton Council reports. The new no-iron batiste, is a smooth, non-crinkled fabric. Manufacturers have been seeking such a material for many years as an ideal lingerie material.

Eastern Star Planning Banquet Friday Night

The Order of the Eastern Star will have a banquet at 6 p.m. at the Manhatten Hotel Friday night honoring the visiting deputy, Nola Claxton from Abilene.

The banquet will be followed by a stated meeting at 7:30 p.m. in the Masonic Hall.

Sunburst Doily

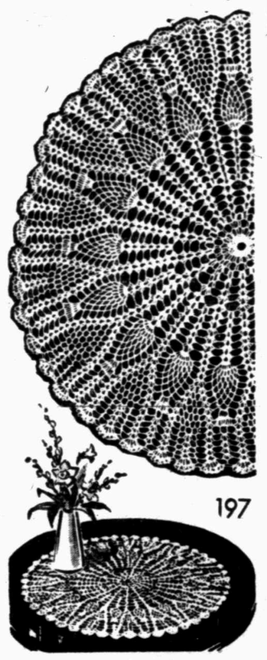

197

The tabletops will sparkle when adorned with this Sunburst doily crocheted from white cotton. No. 197 contains full directions.

Send 25c in coin for this pattern to MARTHA MADISON, (care of this newspaper), Box 438, Midtown Station, New York 18, N. Y.

NEWS FROM DUNN

By ELWANDA STEWART

Mr. and Mrs. H. L. Harrison attended church and visited the Rev. and Mrs. Douglas Crow and children in Morton Sunday.

The Woman's Missionary Union met Thursday at the Baptist Church. They ate a covered dish luncheon and observed season of prayer on home missions.

Members of the Baptist Church held a supper in the church Friday night. The Rev. Don Hanson of Midland gave the message.

Rev. and Mrs. Hanson and children were visiting his parents. Mr. and Mrs. Marvin Hanson.

Mrs. Royce Johnson gave a birthday dinner Saturday night in honor of her mother-in-law, Mrs. Ruby Johnson of Snyder, Those attending were Mr. and Mrs. Orval Alle, Snyder; Royce, Jerry, Cynthia and Dianne Johnson.

Mr. and Mrs. Cecil Payne and J. D. spent last weekend with Mrs. Payne's sister. Mrs. J. L. Curry, in San Angelo.

Recent guests of Mr. and Mrs. Blake Durhan were Mr. and Mrs. R. G. Crowden and Lenivel of Texas Creek, Colo. and Mr. and Mrs. Isac James of Snyder.

Mr. and Mrs. Billy Durham and children visited her parents, Mr. and Mrs. J. G. Shelton, in Tahoka Sunday.

Mr. and Mrs. Adrian Harvey visited relatives in Sweetwater Saturday and Sunday.

Mrs. Mary Byrd Stanley of Levelland, is visiting her parents, the Rev. and Mrs. F. R. Pickens, this week.

Mr. and Mrs. J. O. Spear of Weatherford are visiting their daughter, Mrs. James Stewart and family. The Stewarts and the Spears visited relatives in Brownfield Sunday. They visited Mr. and Mrs. John Bennett and Mr. and Mrs. Tobe Helms.

Mrs. and Mrs. W. J. Fuller visited her parents, Mr. and Mrs. John Pitner in Snyder Friday.

Mrs. Cecil Payne and Mrs. Bettie Smith went fishing at Colorado City lake last week.

Carol, Jimmy, Linda, and John Stewart spent Sunday with their grandparents, Mr. and Mrs. Jess Rogers in Snyder.

Mr. and Mrs. Jeff Brown and children of Big Spring, visited parents, Mr. and Mrs. Dewey Denson and Mr. and Mrs. John Brown.

Mr. and Mrs. Fred Carey of Pampa, were guests in the home of her brother, Ollie Richardson and family, over the weekend.

Plainview 4-H Club Sees Clothing Film

The Plainview 4 - H Club met Monday in the home of Mrs. Lowel Thornburg, Route 3. The group said their club motto, pledge and prayer.

Games were played and Miss Ruby Butts, Scurry County Home Demonstration Agent, showed a film on making a blouse. Each member in the club is to make a blouse for their project this year. Leaflets on sewing were passed out to all the members.

Six visitors, Gale and Eddie Thornburg, Patty and Eva May Owen, Carol Sue Hammitt and Mrs. H. W. Hammitt, also attended the meeting.

Brownie Troop 20 Tours Theater Here

Brownie Troop No. 20 made a tour of the Palace Theater Monday during their regular meeting. Mrs. N. R. Clements is leader of this group.

Nine members were served candy, popcorn and cold drinks.

Ambulance Service
Call 3-3533
BOLGER Funeral Home

Yarbrough Is Guest Speaker At Special Supper In Dunn

DUNN, March 14, Members of the Dunn Chapter No. 358 Order of the Eastern Star, gave a supper Saturday night at the Masonic Hall in Dunn honoring Charles Worthington of the Masonic Orphans Home and School in Fort Worth.

This occasion was also commemorating Public School Week. Dr. Cecil L. Yarbrough, superintendent of the Snyder public schools was also a special guest and speaker for the occasion.

L. A. Scott, Worshipful Master of the Dunn Masonic Lodge No. 941, was master of ceremonies. He first introducted Charles Worthington, as one of five children of a family in this community, all of whom the Dunn Masonic Lodge placed in this Masonic Home twelve and one-half years ago.

Three girls have already graduated from the school there. Charles is president of his Senior class and will graduate this May He gave a brief description of the home and school there.

At the close of his talk, L. A. Scott, in behalf of the Masonic Lodge and the Eastern Star, presented him with a wrist watch for his graduation gift. also for his birthday which is this month.

Mr. Scott then presented Dr. Cecil L. Yarbrough, who brought a message on the public school system of the past, of the present and of the future plans and needs.

J. P. Ellis then introduced his guest, Mr. Hayes of Lott, who made a short talk. Mrs. Vernice Laster spoke in behalf of the Eastern Star. Mr. Scott expressed his thanks and appreciation to each and every one who contributed in any way to make the meeting such a success as it was.

Thirty-five members and guests were present, the guests were Mr. Worthington, Dr. and Mrs. Yarbrough and son, Snyder, Mr. Hayes of Lott, and Mr. and Mrs. Fred Carey of Pampa.

Murphy Club Meets In Richter Home

The Murphy Home Demonstration Club met recently in the home of Mrs. Ella Richter, with five members, the demonstrator and two visitors present.

Miss Rby Butts, Scurry County Home Demonstration Agent, gave the demonstration on "Color and background for the living room."

Refreshments of coffee - cake, banana cake, ice cream, coffee and cocoa were served by the the hostess.

You'll need to bake a two-inch thick center - cut slice of ham from 1½ to 2 hours. Be sure to cut slashes in the fat edge of the meat, about two inches apart, before baking; this will prevent curling. Insert whole cloves in the fat and baste the ham with sweetened pineapple juice several times during the baking.

SEWALL HOUSE PAINTS
For Every Purpose
● Artist Supplies ● Wall Paper
● Picture Framing
TATUM'S HOUSE OF COLOR
3 Doors North Of Snyder Nat. Bank

WHAT'S GOING ON

Arnold Wallace son of Mrs. and Mrs. E. E. Wallace, 2112 Twenty-seventh Street, spent the weekend in the home of his parents. Arnold is a student at John Tarleton College in Stephenville.

Mickey Gillean, a freshman student at North Texas State College in Denton, spent the weekend in the home of her parents, Mr and Mrs. B. V. Gillean, 320 Thirth-third Street.

Mr. and Mrs. Jerry Hughes and family, 1905 Coleman, spent Tuesday in Abilene on business.

Mr. and Mrs. B. L. McKinley and Lee, 3304 Avenue U. spent from Thursday until Sunday in Dallas on business.

Mr. and Mrs. Marsh Springer, 3300 Cherry, Mrs. Bertha Sullenger 3302 Cherry, and Mrs. Whit Thompson Sr., 2504 Thirtieth Street, left for Dallas Monday morning where Mrs. Springer will receive medical treatment.

Mr. and Mrs. Charles Cooper and Trey, and Mrs. Ella Cooper, 3700 Avenue S, have returned home after an extended vacation in Rock Port.

Word has been received that Sandra Cooper has been elected president of the Delta Delta Delta Sorority. Miss Cooper is a junior student at Texas Tech in Lubbock.

Mr. and Mrs. Raymond Prather, route 3, had as their guests over the weekend, their son, Kelton. His roommate, Robert Freedman of Ozona, also visited with them. They attend Sul Ross College in Alpine. Mrs. Prather's mother, Mrs. I. M. Prather of Hobbs, N. M. spent the weekend in their home.

Visiting during the weekend with Mrs. Alice Jacobs, 1907 Twenty-first Street, was her daughter, Mrs. Lylie Milson of Wicket.

LOST 40 POUNDS WITH BARCENTRATE

Mrs. J. W. Dodd, 1125 Johnson, Denton, Texas, wrote us as follows:

"I lost 40 pounds in two months taking Barcentrate and I ate all and everything I wanted. I was also bothered with arthritis and Barcentrate relieved me of that condition entirely."

—and Mrs. Ruby Rozell, Route 10, Box 298, Tyler, Texas, wrote that she lost 10 pounds taking Barcentrate.

Get Barcentrate from any Texas druggist. If the very first bottle doesn't show you the way to take off ugly fat, return the empty bottle for your money back.

ANNOUNCING

...the

FORMAL OPENING

OF—

Walton's Paint & Gift Shop

Saturday March 17th

FREE Coffee and Doughnuts
FREE Door Prizes
FREE Gifts for the Kiddies

We invite every Adult to come by and register for the prizes. Registration will begin Wednesday March 14th. Drawing will be Saturday March 17th. at 5:p.m. No obligations and you do not have to be present to win.

We feature Pittsburgh Paints and Gifts for all occasions and ages. We welcome you to visit us at any time. . .

Walton's Paint & Gift Shop

2206 25th St.
(NEXT DOOR TO GREEN STAMP CENTER)

"MR. & MRS. GERALD WALTON"

TOT-2-TEEN

Thank You

We extend to you, our many friends and customers, a great big hearty Thanks for showing such a wonderful interest in our New TOT-2-TEEN Shop on our Formal Opening.

We are very proud to bring to Snyder this exclusive shop for fashion and styling for TOT-2-TEEN.

TOT-2-TEEN

2617 Ave. S

If you own one of these cars...

here's why it'll pay you to trade now for a new 1956 PLYMOUTH

Perhaps you haven't bought a new model of your present make of car because you've been disappointed at how little that car has changed this year. Fact is, the only really NEW low-price car this year is PLYMOUTH, and it'll pay you to buy a new 1956 Plymouth NOW. Your present car is at the peak of its trade-in value today, and right now you'll get a money-saving High Volume Deal at your dealer's. See him today and see how easily you can own a new Plymouth.

COMPARE THESE VALUE FEATURES	LOW-PRICE PLYMOUTH	LOW-PRICE CAR "A"	LOW-PRICE CAR "B"
Major New Styling for 1956	YES	NO	NO
Push-Button Driving (optional)	YES	NO	NO
New V-8 Engine	YES	NO	NO
Safety Features (you DON'T have to pay extra to get)			
Electric Windshield Wipers	YES	NO	NO
SafeGuard Door Latches	YES	NO	NO
Safety-Rim Wheels	YES	NO	NO
Twin-Cylinder Front Brakes	YES	NO	NO
Independent Parking Brake	YES	NO	NO

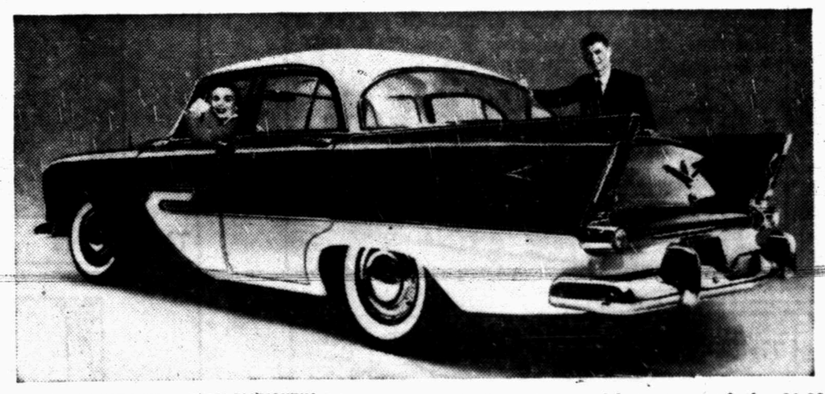

GET THE "NEWS" NOW — FROM PLYMOUTH! In a year when the styling of the other two low-price cars is being called "warmed over," Plymouth brings you *tomorrow's styling today* in its all-new Aerodynamic Design. PLUS the biggest *size* of the low-price three. And thrilling new *performance*, with the trigger-quick response of the 90-90 Turbo-Torque design of Plymouth's PowerFlite transmission. In fact, Plymouth offers *more take-off and passing power* in all models than any other car in the low-price three. Just drive a new Plymouth — you'll see for yourself!

GET MORE VALUE FOR YOUR DOLLAR! Plymouth's the biggest, longest, roomiest car of the low-price three, and you don't have to pay extra for Plymouth's famous safety features. They're standard equipment on all models. See the only really *new* low-price car at your Plymouth dealer's today!

PDC

PLYMOUTH costs less

From the day you buy it . . . through all the years you own it . . . you'll spend less on a Plymouth. That's one reason more Plymouths are used as taxis than all other cars combined.

MODEST MAIDENS

Trademark Registered U. S. Patent Office

"But William - we have to have a car! How else can we go to the drive-in movie?"

For Classified, Dial 3–5486

Crossword Puzzle

ACROSS

1. Shortening
5. Exist
8. Help
12. Bitter herb
13. 2000 pounds
14. Does: poet.
15. Prejudice
16. Compute
18. Deprive
20. Craftsman
21. Outfit
23. Part of a play
24. Morse's invention
28. Cut off
31. Actor Skinner
32. High mountain
33. Stripped
34. Pad
35. Ship passenger compartments
37. Mohammed's adopted son
38. Patriotic organization: abbr.
39. Liturgical directions
43. Vanity
47. To such a degree
49. Hebrew month
50. Venus de –
51. Old card game
52. Deities
53. Sun disk
54. French summer
55. Other

DOWN

1. Where scientists work
2. Descended
3. Bellow
4. Wants
5. Consumed
6. Girl's name
7. Ensnared
8. Allow to enter
9. Serpents
10. Feminine name
11. At that time
17. Desire to scratch
19. Swine
22. Design divided into squares
24. Mountain in Mass.
25. Greek letter
26. Lighted
27. Malt beverage
28. Fall behind
29. Metalliferous rock
30. Footlike part
33. Artillery fire
35. Thin
36. Knock
37. Malicious burning
39. Fissure
40. Single thing
41. Large bundle
42. Gaelic
44. Object of worship
45. Fathers
46. Irish
48. Garden tool

OUT		BRUTE		PEN								
ESE		LUNAR		ASE								
RESOUND				UNITE								
	TANS			ADORED								
SHIRT		EDITS										
PANS		ENATE		BI								
ING	GAUGE			NOR								
ND	METRE			ZUNI								
	RANEE			PUMAS								
WEAZEN		DALE										
EMBER		NATURES										
RIB	AFORE			ARK								
ERI	LUTES			LAY								

Solution of Yesterday's Puzz'

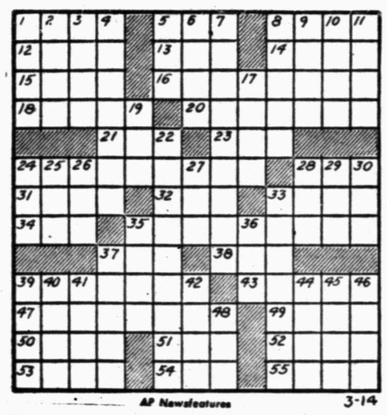

AP Newsfeatures 3-14

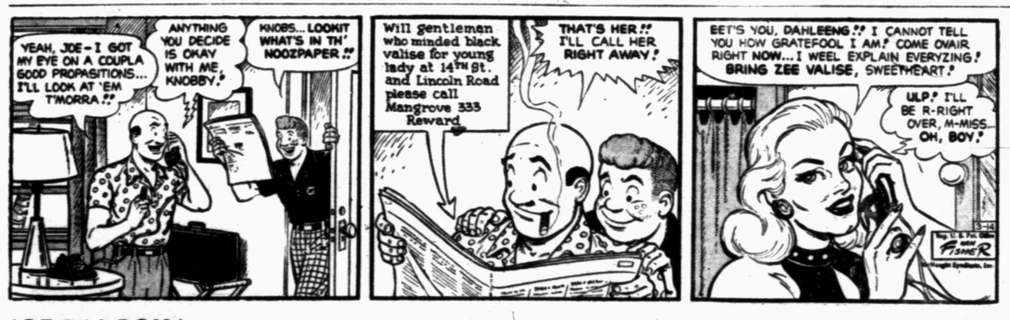

JOE PALOOKA

MARY WORTH

FERDINAND

SCORCHY SMITH

OAKY DOAKS

DICKIE DARE

HALF ACRE CASTLE

Feather Printing Company
Phone 3-6331

KERRY DRAKE

REX MORGAN

Home Delivery of the Snyder Daily News 30c per Week

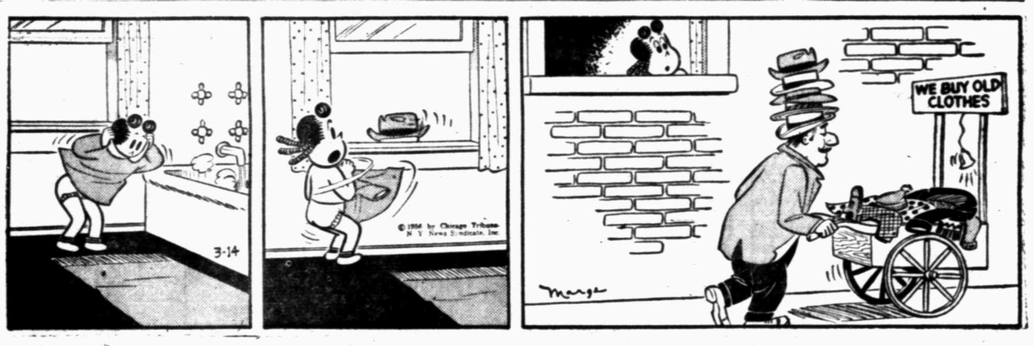

LITTLE LULU

DIXIE DUGAN

MISS YOUR PAPER? — Dial 3-5486
Weekdays: Before 7:00 P.M. Sunday: Before 10:00 A.M.

THE SAINT

GRANDMA

Czechs Stepping Up Attack On Religion

VIENNA, Austria (AP)—The Comunist rulers of Czechoslovakia have stepped up their attacks against religion, according to Czech newspapers and the reports of refugees reaching Vienna. The prime target is the Roman Catholic Church.

The latest drive concentrates on pressuring members of the Czech armed forces who still belong to churches to drop their membership and quit attending services.

At the same time the government and press are waging intensified campaigns against juvenile delinquency--including teenage drunkenness and prostitution. But they are not asking the churches to help.

Denouncing religion and church attendance, the Czechoslovak youth paper Mlada Fronta declared that "religion soon will be legally ended as something that is superfluous and detrimental to our thinking."

The Ostrava newspaper Nova Svoboda said, "Atheistic propaganda must be carried out consistently and systematically on the largest possible scale." It called on all teachers, cultural and political workers to join the drive to explain the "harmful character" of religion.

Recent refugees interviewed by Westerners say Catholic soldiers are commanded to attend lectures attacking their church and to pledge to drop their membership.

At the same time there are renewed reports of secret arrests of more priests in Czechoslovakia. Many are reported sent to labor camps.

The growing problem of juvenile delinquency is attacked by numerous Czechoslovak papers, including the Communist party organ Rude Pravo and the trade unions paper Prace.

"It is a sad and tragic picture," said Prace, relating conditions in Prague, the capital.

Prague police are waging a stiff campaign against prostitution and venereal disease, Prace adds, and prostitutes are punished with fines.

"But what is a fine to prostitutes? They laugh about it," complains Prace. "And what is being done about youth from the provinces who wander about Prague? When asked what they want in the capital, they refuse to answer. They subsist on the leavings in snack bars and they sleep in the railway stations.'

Charred Body Of College Bride Found

ALVA, Okla. (AP)—The charred body of a 21-year-old Northwestern State College bride, who officers surmise was killed by an unknown assailant, was found yesterday in the flaming wreckage of her car on a country road near Alva.

D. R. Reynolds, teacher and athletic coach at nearby Avard High School, identified the body as that of his wife Mildred Ann. He said she drove the road every day to attend college classes in Alva. He said he last saw her when she left home early yesterday.

Woods County Sheriff Ed Doctor called in State Crime Bureau agents after highway patrol troopers declared the death was not a traffic fatality because "all the evidence shows the car burned too fast. That the fire had some help."

The sheriff said there were two sets of car tracks leading to a blackjack tree just off the road. He said indications were that the woman's car was forced off the road by another vehicle, then later was pushed back across the road and 150 feet east of the tree. The tree had been snapped off apparently by the impact of a vehicle.

Reynolds identified the charred body through jewelry, shoes and other articles of clothing.

Officers found several .38-caliber bullet cases on the highway about a quarter of a mile from the scene, but they said they had formed no connection between the bullets and the death.

Doctor theorized that the woman may have been raped, killed and then left in the burning vehicle.

More Beatings Added To Chicagoan's Total

CHICAGO (AP)—A woman who obtained an injunction Friday to prohibit her husband from adding to her claimed total of 1,151 beatings in 12 years of marriage was back in court yesterday with two black eyes.

"He beat her twice more before the injunction could be served," explained the attorney for Mrs. Phyllis Valentino, 41. "That brings the total beatings he has given her in their 12 years of marriage to 1,153—assuming she has not overlooked any."

Judge Harry G. Hershenson then issued a new order—that Peter Valentino, also 41, leave the house and pay $40 a week for support of his wife and two daughters.

Water Plans Approved In West Texas

LUBBOCK (AP)—Robert Maxey, president of the Canadian River Water Authority, said last night the authority would continue plans despite the loss of Plainview.

The authority is planning to build a huge $74,800,000 dam and reservoir to provide water for several West Texas cities.

Plainview was the only one of the nine cities voting against authorization of a contract for purchase of water from the proposed reservoir.

The eight other cities, Slaton, Lamesa, Lubbock, Borger, Tahoka, Levelland, O'Donnell and Brownfield, showed a heavy vote for the contracts.

The contracts are necessary for the sale of bonds to finauce the dam and pipeline project.

"The authority must find another water user to take Plainview's share and this, of course, means a delay in starting the project," Maxey said.

The secretary of the authority, A. A. Meredith of Borger, said he wasn't worried by the Plainview vote.

"Some industries would take that amount of water," he said. Other cities along the proposed pipeline have expressed an interest in buying water from the authority, he added.

The dam would be in the Panhandle with pipelines to authority cities. The votes in the nine separate elections:

	For	Against
Plainview	334	557
Slaton	165	37
Lamesa	482	50
Lubbock	3,031	38
Borger	1,854	52
Tahoka	229	26
Levelland	369	49
O'Donnell	130	0
Brownfield	435	19

It's A Vicious Circle

OSWEGATCHIE, N.Y. (AP)—This is what is known as a vicious circle: A fire truck couldn't get to a fire in the town garage here because of snow-covered roads. The fire, which leveled the garage, was discovered as highway workers reported for snow removal. Three snowplows were destroyed.

C. E. McGAW, Attorney
Announces
Change Of Office To
1806-26th. Old Post Office Bldg.
Phone 3-3964
General Practice & Income Tax

Dinner Interupted

BUTTE, Mont. (AP)—A convicted forger, put on probation in Federal Court, made a mistake when he tried to pay for a steak dinner with a check. The mistake, Police Chief B. J. Riley said, was signing the name of Bion W. Hall federal probation officer, to the check. Police called to the cafe by the cashier, gave Gordon M. Crawford permission to finish his steak before they took him to jail.

There are large coal deposits in the antarctic continent, indicating that it was once tropical or semi-tropical.

Stomach in an Uproar
Get fast, soothing relief with
PERCY MEDICINE

WATCH FOR OUR . . .
BIG
ANNIVERSARY
SALE!
Coming Soon
ROE HOME & AUTO SUPPLY
"Selling Through Service"
2207 Ave. S Dial 3-3402

George Says No Plan Made To Cut Taxes

WASHINGTON (AP)—Sen. George (D-Ga) said today he knows of no move to add a cut in personal income taxes to a House-passed bill to extend present corporation income and excise rates.

There had been some talk that advocates of election year income tax relief might use this one-year extension bill as the vehicle for their effort.

But George said "I know of no one" who will make such a move and added that "I have no such plan myself." He said, "I do not want to tie up the House bill in any way."

He said he regards it as important to get quick action on the measure to extend the corporation and excise taxes. Without such action, they would drop to pre-Korean War levels on April 1, costing the government three billion dollars in annual revenue.

George has said he hopes an income tax cut, perhaps through a $100 increase in individual exemptions, can be put through this session.

But he reiterated in an interview today he wants to see reports on the April 15 income tax collections before deciding what he might propose.

The House yesterday passed the extension bill 366-4, following the recommendation of President Eisenhower that no drop in excises or the corporation income tax rates at the 52 per cent level for another year until April 1, 1957, preventing a drop to 47 per cent. It also would continue for the next year present excise rates on liquor, gasoline, beer and wine, cigarettes, autos and trucks.

Chairman Byrd (D-Va) of the tax-writing Finance Committee said his group will meet promptly on the measure, probably early next week. He said he expects only limited hearings.

Speedup In Job

HOUSTON, Tex. (AP)—Nine blind workers at the National Bank of Commerce are doing a job in three days that used to take 15 to 18 workers as long as a week. They are stuffing the annual report of Tennessee Gas Transmision Co. into envelopes to be mailed to some 60,000 stockholders.

Since 1900 the number of Americans over 65 years old has quadrupled while the total population of the nation has doubled.

Complete Line Of
MEXICAN FOODS
To Take Home
504 E. Hiway Ph 3-9273
MRS. AGEE

Worthington Insurance Agency
Are Your Household Goods and House Adequately Covered in Case of Fire?
Phone 3-3352
1923 24th St.
Snyder

Get that big car feel, get behind the wheel
Thrill to beauty, power, safe performance, too
When your drive is done, you'll want to order one
LAST LINE RHYMES WITH "TOO"

Own
TWO
new Chevrolets for the price of
NONE!

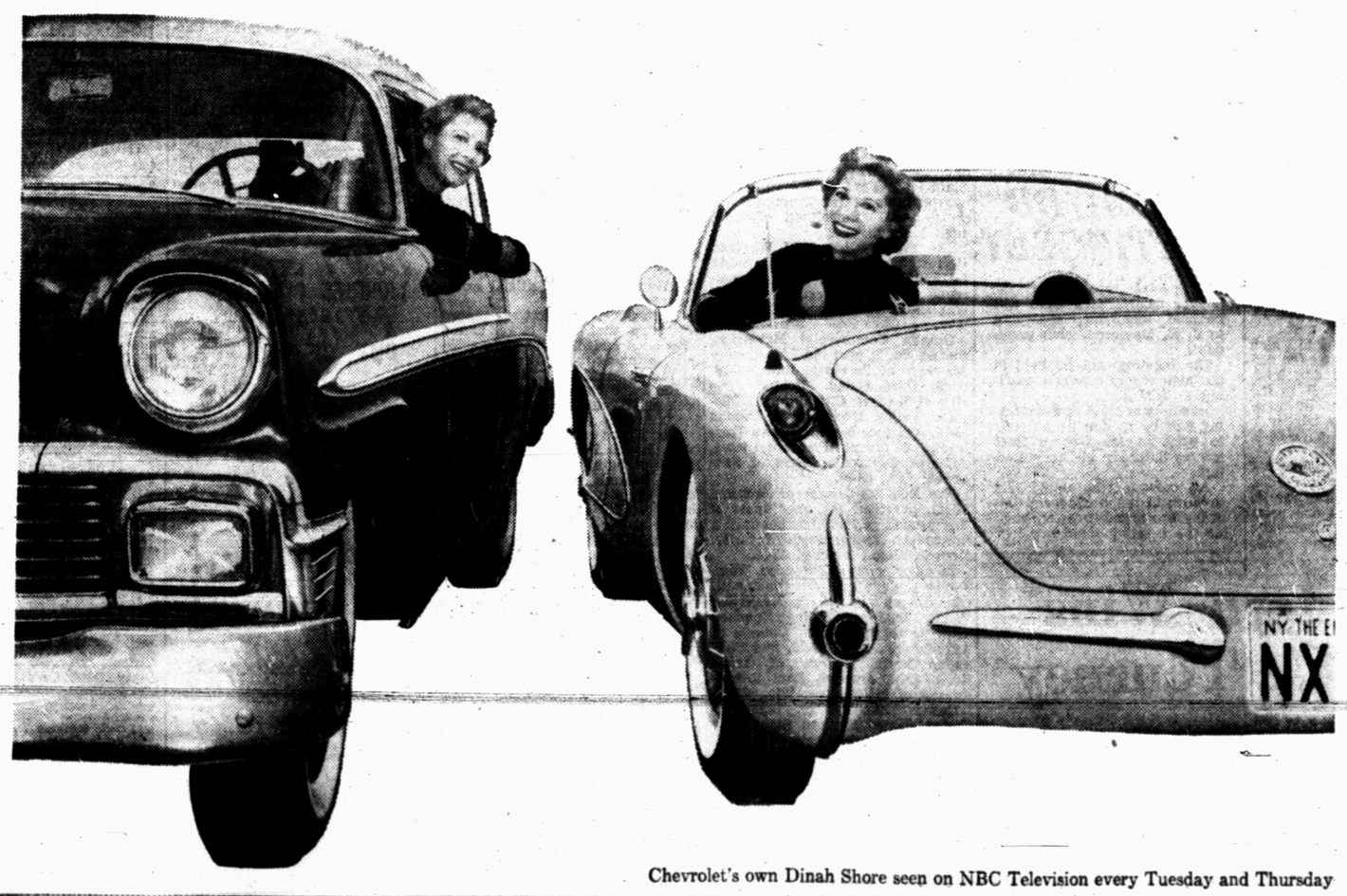

Chevrolet's own Dinah Shore seen on NBC Television every Tuesday and Thursday

YOU CAN WIN BOTH
of the Chevies you see Dinah Shore modeling . . . a new Corvette and a Bel Air 4-Door Sedan . . . just by answering a few easy questions and supplying the best last line to a chorus of "See the U.S.A. in your Chevrolet" . . . at left!

LOOK
at all the Chevies being given away!
3
CORVETTES
60
Bel Air 4-Door Sedans
60
Kiddie Corvettes

123 prizes in all!

Here's your chance to own two new models of America's hottest, happiest car—for free! Just answer a few easy questions about the new Chevrolet and write a rhyming line to our new chorus of "See the U.S.A. in your Chevrolet." That's all there is to it! Come on in and we'll give you an official contest form and hints which may help you to be a winner. The contest closes April 14—and the earlier you enter, the more chances you have to win. So, stop in soon!

AIR CONDITIONING – TEMPERATURES MADE TO ORDER–AT NEW LOW COST. LET US DEMONSTRATE.

CHEVROLET

America's Favorite—
by a margin of 2½ Million Cars!

LAMB CHEVROLET COMPANY
25th St. & Ave. H Phone 3-5456

SPORTS

BUCKIN' THE LINE

By BUCK FRANCIS
News Sports Editor

TEXAS TECH'S RED RAIDER basketballers almost turned in the year's biggest upset last night when they went down [illegible], 68-67, to the SMU Mustangs [illegible] opening round of the NCAA Playoffs.

The final score wouldn't have been so surprising had the Raiders been at full strength. But with four of the first 10 Raiders ineligible for the game, the Raiders certainly seemed one and all to be holding the [illegible] Mustangs to a [illegible].

Snyder's Jack Underwood played a big part in Tech's fine showing against the Mustangs. Underwood jumped in 18 points for the night, twelve of them coming from the free throw line.

Underwood hit an amazing 85 percent of his free throws for the night, 12 of 14.

Jack was large the Raiders in the game right down to the final gun, with his free throw accuracy. Time and again the Mustangs would seem to be pulling away, Underwood, along with 6-8 Charlie Tyler, kept the Raiders within striking distance. The Raiders' outside game was in doubt to the final whistle.

Tech Coach Due Much Credit

We believe Coach Polk Robison deserves a great deal of credit for the Raiders' surprising defeat last night.

Here's a brief run-down of the facts that made the Mustangs an odds-on favorite:

(1)—The Mustangs were rated [illegible] in the nation in the final [illegible] released yesterday, and had a season record of 23-2, and a 10-0 record in Southwest Conference play.

(2)—The Raiders went into the game with a mediocre 13-12 record [illegible] and didn't get any [illegible] over the top 25 teams in the nation.

(3)—Texas Tech had to play the game minus it's two leading scorers of the season, Jim Reed and DeWayne Blacksheer because of the four-year ruling that made them ineligible for the NCAA playoffs. SMU, on the other hand, had its starting lineup intact for the game.

Raiders Had Phsycological Advantage

Well, there may be other reasons why the Mustangs were highly favored to win the game but these are the main ones, I think.

The only thing against SMU was the phsycological advantages which was with Tech all the way. The Mustang knew the Raiders were badly weakened for the game with their two high scorers out and it could have been they took the Lubbock five lightly.

SMU, to be sure, didn't have much to gain by winning the game unless they could have emerged victorious by 40 or 50 points. The Raiders on the other hand, were able to "play it loose" because they knew they shouldn't be on the same court with the Ponies under the circumstances.

The Raiders wouldn't have been embarassed had they come within 20 points of the Dallas club.

Well, the Raiders didn't win the game but we feel as the Techsans should be proud of the Raiders for their showing against the Mustangs and coming so close in doing the "impossible."

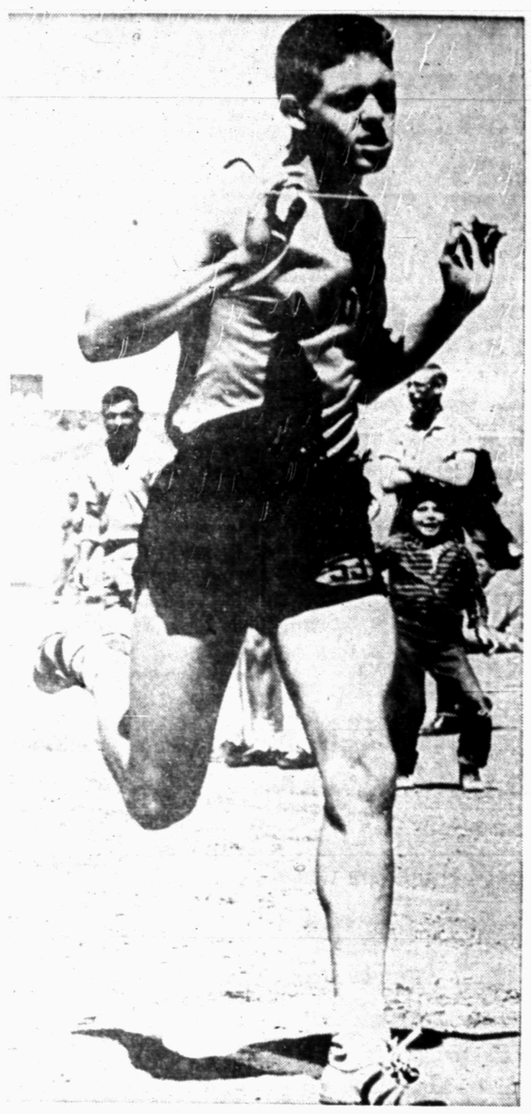

440-YARD DASH FAVORITE—Billy Walker of the Amarillo Sandies, above, will head the 440-yard dash entry list at the 4th annual Canyon Reef Relays Saturday at Tiger Stadium. Walker only last week turned in a 50.4 time to win this event at the Border Olympics at Laredo, which is .5 seconds better than the Canyon Reef record. In the above photo, Walker is shown hitting the tape in winning the 440 at the Sandie Relays last year. Note overjoyed youngster in right background. (Photograph courtesy Amarillo Daily News)

IN CANYON REEF RELAYS

One '55 Event Champ Returning

Only one lad who won an event at the Canyon Reef Relay last year will be back to compete in the 4th annual meet this Saturday at Tiger Stadium.

A. W. Hammock of Midland, who won the 120-year high hurdles last year, will return. Hammock won the highs in 15.9 in the 1955 meet in helping his mates win the team title.

Midland edged out Amarillo for the team crown last year, 30-27.

Relays director John Conley reported two more entry lists received today with boosts the total to 26 teams who have sent in their entry lists. Eight more are entered but haven't submitted the number of boys entered as yet.

The Sweetwater and Snyder rosters were submitted today. Sweetwater is bringing 20 boys to the meet while the Tigers are entering 23.

The total boys entered now is 475. Of the 36 enteries in the Relays Saturday, 10 are Class 4A schools and seven in the 3A division.

Class 4A schools entered are Big Spring, Midland, Monterey of Lubbock, Tom S. of Lubbock, San Angelo, Palo Duro of Amarillo, Amarillo High, Odessa, Plainview and Pampa.

In the 3A division are Dumas, Lamesa, Levelland, Colorado City Phillips, Sweetwater and Snyder.

The toughest battle for an individual event in the Relays Saturday now looms to be in the 440-yard dash. Conley reported today that 64 boys have been entered in the 440-yard dash.

Heading the 440-yard dash list is Billy Walker of Amarillo who won this event at the strong Border Olympics last week at Laredo. Walker sped the distance in 50.4 to win at Laredo, which is .5 seconds faster than the Canyon Reef record in this event.

SPECIAL QB MEETING SET

A special meeting of the Snyder Quarterback Club will be held tomorrow, according to J. B. Davidson, club president.

The meeting will be held in the high school cafeteria starting at 7:30 p.m.

Business at hand at the meeting will be to line up officials to work in the Canyon Reef Relyas Saturday at Tiger Stadium.

All persons who would like to work in the track meet Saturday are urged to be on hand for the meeting tomorrow.

Underdogs Sparkle In NCAA Playoffs

By ED WILKS
The Associated Press

Defending champion San Francisco, Iowa, Kentucky and Utah had better forget about favorite roles in their opening games Friday in the NCAA Basketball Tournament. This year's shindig is fast becoming a haven for underdogs.

All four favorites were given the boot in the first-round [illegible] eliminations at Madison Square Garden. [illegible] Virginia [illegible] Connecticut [illegible] 84-75 in last night's [illegible] header.

And at Wichita, Kan., Southern Methodist, [illegible] club to come out of the Southwest Conference in a [illegible] had to scramble to get past Texas Tech 68-67.

Oklahoma City was the only favorite to come through without much trouble [illegible] with a 64-[illegible] Chiefs didn't [illegible] last 10 minutes.

The Eastern and Western quarterfinals Friday now shape up like this:

Eastern—At [illegible] mouth (17-10) [illegible] which upset [illegible] in four overtimes, but [illegible] necticut (17-[illegible]) [illegible] which struck [illegible] day. At Iowa City [illegible] Morehead (19-[illegible]) [illegible] of the few [illegible] favorites; [illegible] Wayne (Mich.) (18-[illegible]) [illegible] lege entry that [illegible] day.

Western—At Lawrence, Kan., Southern Methodist (20-[illegible]) Houston (17-[illegible]) vs. Oklahoma City (21-[illegible]); Corvallis, Ore., San Francisco (21-[illegible]) vs. UCLA (21-5), the last two [illegible]

Raiders Score SMU 68-67

WICHITA, Kan. (AP)—It will be Southern Methodist against Houston and Kansas State against Oklahoma City in the semifinals of the District 5 NCAA basketball playoff in Lawrence, Kan., Friday night.

Southern Methodist, champion of the Southwest Conference, ran its record to 23-2 last night by eliminating the Texas Tech Raiders, Southwest Conference title [illegible] first round game [illegible] Oklahoma City, now 19-[illegible], [illegible] Kansas State 97-91.

Both the [illegible] had considerable trouble [illegible] Texas Tech [illegible] way and was [illegible] minutes to go. [illegible] services of [illegible] Reed and [illegible] eligible for the four-year rule.

Memphis State was [illegible] short handed [illegible] five regulars [illegible] ble.

In Kansas [illegible] City will be meeting the champion Houston [illegible] in the Missouri Valley Conference.

Western Wins In NAIA Tourney

[illegible] will be whittled to eight in the second round of the NAIA Intercollegiate Basketball Tournament today. The eight survived the first round yesterday after two days of action.

Two of the seeded teams will meet each other in the second round.

Top-seeded Western Illinois takes on Pacific Lutheran. Geneva (No. 2) meets Midwestern. Wheaton (No. 3) plays Stephen F. Austin. McNeese (No. 4) clashes with Central State of Wilberforce. [illegible] Eau Claire (No. 5) plays Tennessee A&I. San Diego, Calif. (No. 6) meets Gustavus Adolphus, Pittsburg, Kan., State (No. 7) plays Georgia Teachers, and Texas Southern (No. 8) has Rockhurst of Kansas City as its opponent.

McNeese, an all-white team from Lake Charles, La., will be meeting an all-Negro team in Wilberforce. Tennessee A&I and Texas Southern also are Negro teams.

Reigel, a lefthander, scored 33 points in McNeese's 88-65 conquest of Georgetown, Ky., last night. Other first-round results yesterday were Pittsburg 77, Elon, N.C. 55; Texas Southern 108, Hastings, Neb., 81; Wheaton 80, Kalamazoo, Mich. 69; Pacific Lutheran 79, South Dakota State 64; Tennessee A&I 86, Indiana Central 63; San Diego State 77, Alderson-Broaddus 64, and Midwestern 87, American International 70.

Today's pairings included (all times EST):

12 noon: Geneva vs Midwestern.

4:30 p.m.: Wheaton vs Stephen F Austin.

7 p.m.: McNeese vs Central State.

Wayland Gals In AAU Win

ST. JOSEPH, Mo. (AP)—Four top-seeded teams paced by defending champion Wayland College of Plainview, Tex., move into the quarterfinals of the Women's National AAU Basketball Tournament tonight.

The Flying Queens of Wayland stormed past Topeka, Kan., Santa Fe 59-18 in one of eight second-round games yesterday. It was Wayland's 72nd consecutive victory.

Omaha Commercial Extension, seeded No. 2, beat the Linn County All Stars of Corrigan, Iowa, 46-28, while third-seeded Midland Jewelry of Kansas City dumped Missouri Valley Dredging of Omaha 51-19, and fourth-seeded Iowa Wesleyan of Mount Pleasant, Iowa, defeated Dawson's Oilers of Savannah, Mo., 66-32.

The Pine-Sol Queens of Jackson, Miss., provided the only upset of the second round by beating a perennial tournament favorite, Denver, Colo., Viner's, 35-32.

In other games Clarendon, Tex., Junior College beat the Cincinnati, Ohio, Rebels 44-27; Nashville, Tenn., Business College pushed aside Ouachita Baptist College of Arkadelphia, Ark., 69-28, and Philander Smith College of Little Rock, Ark., dropped Real Refrigeration of Milwaukee, Wis., 43-38.

Games scheduled for today included (times Eastern Standard):

Quarterfinals
(Championship Bracket)

7:30 p.m.: Clarendon (Tex) Junior College vs Omaha Commercial Extension.

8:45 p.m.: Wayland College, Plainview, Tex., vs Philander College, Little Rock, Ark.

Basilio Puts Welter Title On Line Tonight

By JERRY LISKA

CHICAGO (AP)—It's slugger vs. boxer tonight as welterweight champion Carmen Basilio defends his crown against ex-titlist Johnny Saxton in a nationally televised bout.

Basilio, a wade-in belter, held as a 2-1 favorite before the weigh-in at the Chicago Stadium.

A crowd of 10,000 is expected to contribute a $75,000 gate with another $50,000 coming from TV-radio. The fighters will split 30-30.

This is the second title defense for Basilio, 28 who won the championship from Tony DeMarco June 10, 1955, and then repulsed DeMarco's bid to recapture the crown Nov. 30, the champ's last start.

Saxton, 25, lost the 147-poound title to DeMarco April 1, 1955, on a 14th-round TKO in his first defense after winning the crown from Kid Gavilan.

Although tonight's principals have somewhat similar records—Basilio with 48-11-7 and 22 knockouts and Saxton with 50-4-2 and 20 KOs—the muscular little titlist from Canastota, N. Y., is regarded much the harder puncher.

Basilio is riding a 15-bout unbeaten streak dating from a 15-round loss to Gavilan in a 1953 title match at Syracuse, while Saxton gets this title shot after a modest comeback.

Saxton has won four straight since being dethroned by DeMarco, but that string has only one notable verdict. That was a 10-round decision over Tiger Jones Nov. 9, Saxton's last start.

Whether this is a furious or dull scrap pretty much depends upon Saxton. Basilio knows only one style, bob-weave and bang, putting a lot of steam into his left hooks. Saxton is a cutie, who can crowd and clinch so cleverly the other fighter looks bad. He has fine speed and boxing skill and not a few of his jabs are expected to be aimed at Basilio's well-scarred brows.

ABC will broadcast and telecast at 10 p.m., EST.

Qualifying Today For Women's North-South

PINEHURST, N.C. (AP) — Sixty-eight players from 22 states, the District of Columbia and Canada stepped to the firing line today as the 54th North and South Amateur Golf Tournament for women got under way with an 18-hole qualifying round.

Today's play will reduce the field to 32 in the championship chase. They'll play one 18-hole match daily, winding up Monday.

Signalling the northward trek of the players, who've been golfing in Florida for two months, the North and South has a field making up in quality what it may lack in quantity.

Margaret (Wiffi) Smith, the slugger from St. Clair, Mich., who won the tournament last year, is one of five members of the U.S. Curtis Cup team in the field. Others are Barbara Romack, Sacramento, Calif.; Mary Ann Downey, Baltimore; Jane Nelson, Indianapolis and Polly Riley, Ft. Worth, Tex. In addition, Anne Quast. Quast, Marysville, Wash., teenager, who is a Cup team alternate, is playing in her first North and South.

Tiger 9 Opens At Midland Today

The Tiger baseballers left today for Midland where this afternoon they were to meet the Midland Bulldogs in a non-district game.

It will be the season opener for the Tigers while Midland has already played four games. The Midlanders have a 1-3 record to date.

Today's game was originally set for yesterday but was moved up until today to avoid conflict with the play "Seventeen" which wound up its showing here last night.

Dwayne Prince, one of 12 returning letterman, was to have drawn the starting mound assignment for the Tigers today.

Thirty-six boys were on hand for the Tigers' first 1956 official workout yesterday.

Coach Speedy Moffett announced yesterday that five more games have been added to the Tiger schedule, bringing the total games slated for the season to 24.

Home and home series with Lubbock and Plainview were added to the schedule yesterday.

The Tigers will play Plainview here, March 23, and at Plainview, March 30, both single game affairs.

The Bengals will go to Lubbock for a single game, March 27, and then host the Lubbock team in a double-header, April 7.

After today's game, the Tigers will go to Big Spring Friday for another non-district game.

Following are the boys who reported for the first Tiger workout yesterday:

Catchers — Don McNew, Gene Bruton, Roger Hensley, Harley Merritt and Pat Fowler.

Pitchers — Alan Snead, Ronnie Baker, James Patterson, Johnny Griggs and Tim Roberts.

First base—Billy Martin Phillips, Ronnie Way and Jimmy Allen.

Second base—Joe Reaves, David Hale, Johnny Colloway, and Carroll Wiley.

Third base—Neal Boyd and David McInthosh.

Shortstop—Tommy Prichard, Hollis Changler, Jackie West and Gail Courtney.

Outfield — Billy Bob Lewallen, Mickey McGrew, Morris Head, Ronnie Winkles, Jackie Tucker, Jerry Taylor, Milton Ham, Skipper Moore, Kenneth Free, Mike Ridley, Tom Falls and Gary Vice.

The Deffebach Agency
2606 AVE R, BOX 925
SNYDER, TEX PH. 3-5611

PRINTING
Feather Printing Company
Print Anything - Appreciate Everything
Letter Press Offset
1907 25th St. Phone 3-6331

Maglie Out To Regain Form As A Member Of Cleveland Indians

By BEN OLAN
The Associated Press

Sal Maglie, the erstwhile barber of the New York Giants' pitching staff, apparently is out to make a clean start with the Cleveland Indians.

And Maglie has more than one incentive going for him.

He's out to:

1. Regain the healthy salary cut he took in signing his 1956 contract.

2. Prove that he's not washed up at 38.

3. Win his first American League ball game.

Maglie, who reportedly was slashed the maximum 25 per cent in salary, was sitting atop the baseball heap a scant five years ago. He won 23 games for the Giants in 1951, the year the Dodgers "lost" the pennant.

He still had enough on the ball to come up with 14 victories in 1954. But he had a 9-5 mark last summer before the Indians bought him from the Giants. With Cleveland he was 0-2.

Yesterday, however, the menacing-looking right-hander from Niagara Falls, N. Y., turned in a brilliant three-inning stint against the Chicago Cubs.

The Indians won the exhibition game 11-7 but it was Maglie's showing that made the victory that much more palatable. He walked the lead-off man Gale Wade and then set down the next nine Cubs in order, registering three strikeouts.

It became a slugfest after that and it took a six-run eighth inning, highlighted by Chico Carrasquel's three-run home run, to put the game in the Indians' teepee.

Meanwhile, Maglie's former teammates, the Giants, maintained their perfect exhibition record by edging the Baltimore Orioles 7-6 on George Wilson's single with the bags loaded in the 11th inning. The triumph was New York's fourth straight. The Giants got home runs from rookie Bill White and Dusty Rhodes.

Close games were the order of the day.

The St. Lous Cardinals downed the Detroit Tigers 3-2 behind the effective pitching of rookies Lindy MacDaniel, Billy Muffett and Gary Blaylock.

The New York Yankees also won 3-2 over the Boston Red Sox. But it took a running catch by outfielder Bob Martyn to shut off a Sox rally in the ninth inning. Frank Sullivan turned in three scoreless frames for the Yanks.

Ten pitchers paraded to the mound as the Pittsburgh Pirates edged the Kansas City A's. The game was a weird one with 19 bases on balls, three wild pitches, a couple of balks and a wild pitch or two thrown in.

There were some one-sided affairs too.

The Milwaukee Braves collected 21 hits in routing the World Champion Brooklyn Dodgers 13-0. Wally Post and Chuck Harmon homered as the Cincinnati Redlegs blanked the Philadelphia Phillies 9-0 and the Chicago White Sox jumped on lefty Dean Stone for nine runs in the first three innings and a 9-2 victory over the Washington Senators.

Fountain Of Youth Handicap Set Today

MIAMI, Fla. (AP)—The final major test for Florida Derby eligibles, the $15,000 added Fountain of Youth Handicap, will be run at Gulfstream Park today with 14 competing.

Ten of the sophomores entered in the mile and a sixteenth feature are eligible for the $100,000 added derby at a mile and a furlong 10 days hence.

Early favorite for the Fountain of Youth is Calumet Farm's Fabius, third in the recent Flamingo Stakes, who shares top weight of 118 pounds with Maine Chance Farm's Busher Fantasy. The latter goes as an entry with Busher's Idol, assigned 110 pounds.

Mrs. Henry Obre's Skeptical Kid and Mrs. E. K. Weil's Plain Chance also run as an entry. Skeptical Kid carries 112 and Plain Chance 108 pounds.

Gymnastic trials for the 1956 Olympics to be held in Australia are listed for Penn State, University Park, Pa., April 27-28.

Brook King, 8-year-old pacer owned by Glen Bice of Galesburg, Ill., led the nation's harness horses in 1955 with 27 victories. He made 42 starts and earned $4,410.

KSNY RADIO LOG

1450 kc
MUTUAL BROADCASTING SYSTEM

WEDNESDAY EVENING

6:00 Twilight Serenade
6:15 Local News
6:20 Musical Movie Card
6:30 Gabriel Heater
6:45 Front Page Exclusive
7:00 Bandstand
7:30 Songs To Remember
7:45 Date 'til Eight
8:00 News (MBS)
8:05 Music For You
8:15 3-Suns
8:30 Melody Round-Up
9:00 Gang Busters
9:30 Sports Cast
9:40 Western Frolic
10:00 News
10:15 Night Watch
10:55 News & Weather
11:00 Sign off

THURSDAY MORNING

6:00 Sign on
6:00 Musical Clock
6:55 News
7:05 Musical Clock
7:30 News
7:45 Music By Les Paul
7:50 Time, Tunes and Temperatures
8:00 According To The Record
8:05 Home Edition Of The News
8:15 Musical Bouquets
8:25 Coffee Time
8:35 Today's Star
8:45 Curio Capers
9:00 Cecil Brown News (MBS)
9:15 Morning Devotional
9:30 News (MBS)
9:35 Morning Melodies
10:00 News
10:05 Story Time
10:30 Queen For A Day (MBS)
11:00 News
11:05 Here's Hollywood
11:30 Guest Time
11:50 Greenstamp Jacpot

THURSDAY AFTERNOON

12:00 Cedric Foster And News (MBS)
12:15 Luncheon Melodies
12:30 News
12:45 Variety Time
1:00 News
1:05 KSNY Hit Parade
1:30 America's Front Door
2:00 Johnny Olson
2:30 Here and There in Music
3:00 Frontier Bonanza
3:15 Texas News
3:20 Red Ball Express
4:30 News
4:35 Red Ball Express
4:45 Lieb's Quiz
4:50 Red Ball Express
5:00 Bob & Ray Show
5:45 Les Paul
5:50 General Sports Time
5:55 News

M & M Radio & Electric
HOFFMAN DEALER
Experience - Not Experimenting — TV, Radio, Electronics Technicians.
M & M Radio & Electric
Ph. 3-4809 or 3-3793 1910 — 27th.

TELEVISION LOG

WEDNESDAY PROGRAMS

KDUB-TV Channel 13 – Lubbock

5:00 The Ruggles
5:30—Community Crossroad
6:00—News, Spts. Wthr.
6:15—Doug Edwards
6:30 Range Rider
7:00—Authur Godfrey
8:00—The Millionaire
8:30—I've Got A Secret
9:00 U.S. Steel Hour
10:00—Follow That Man
10:30—News, Spts, Wthr.
11:00 Movie Time

THURSDAY
6:45 Weathercast
7:00 Will Rogers, Jr.
7:25—Local News
7:30 Will Rogers, Jr.
7:55 Weather
8:00—Captain Kangaroo
9:00—Garry Moore
9:30 Godfrey Time
9:45 Bandstand
10:00 A to Z
10:30 Strike It Rich
11:00—Valiant Lady
11:15—Love of Life
11:30—Search for Tomorrow
11:45—News
12:00—Jack Parr
12:30—Love Story
1:00—Robt Q. Lewis
1:30 Recipe Roundup
2:00 Big Payoff
2:30—Bob Crosby
2:45 TV Sermonette
3:00—Brighter Day
3:15—Secret Storm
3:30—On Your Account
4:00—Beauty School
4:15—Western Movie
5:00 Winky Dink
5:30—Community Crossroad
6:00—News, Spts, Wthr.
6:15—Doug Edwards
6:30—Shenna of Jungle
7:00—Bob Cummings
7:30 Shower of Stars
8:30—Telesports Digest
9:00 Johnny Carson
9:30 Quiz Kids
10:00 Circle 13
10:30—News, Spts, Wthr.
11:00 Movietime

KCBD-TV Channel 11 – Lubbock

5:00 Western
5:30—Bunny Theatre
6:00—Hospitality Time
6:15—News, Wthr., Spts.
6:30—Eddie Fisher
6:45—Bernie Howell-L
7:00—Disneyland
8:00—Father Knows Best
8:30—Danny Thomas
9:00 This Is Your Life
9:30—Warner Bros.
10:30—News, Wthr
11:00 Armchair Theatre

THURSDAY
6:55—Program Previews
7:00—Today
9:00—Ding Dong School
9:30 Ernie Novac
10:00 Home
11:00 Ernie Ford
11:30 Feather Your Nest
12:00 Norma Raine
12:15 News & Market
12:30—Serenaders
1:00 Cook Book
1:30 From Hollywood
2:00 Matinee
3:00 News
3:15—Modern Romances
3:30—Queen For A Day
4:00 Pinky Lee
4:30 Howdy Dowdy
5:00—Gene Autry
6:00—Hospitality Time
6:15—News, Wthr., Spts.
6:30 Dinah Shore
6:45—Bernie Howell
7:00 Groucho Marx
7:30—Dragnet
8:00—Peoples Choice
8:30 Dateline Europe
9:00 Science Fiction
9:30—Texas Rangers
10:00 Waterfront
10:30—News, Wthr Spts.
11:00 Armchair Theatre

KRBC-TV Channel 9 – Abilene

4:30—Howdy Dowdy
5:00—Kalvin Keewee
5:30 Little Rascals
6:00—Evening Report
6:30—Coke Time
6:45 Reel Music
7:00 Highway Patrol
7:30—Jungle Jim
8:00—My Little Margie
8:30—Slim Willet
9:00 This Is Your Life
9:30 Science Fiction
10:00 Masterpiece Theatre
10:30 Late Report
10:45 Biff Baker

THURSDAY
7:00—Today
8:00—Ding Dong School
9:30—Ernie Kovac
10:00—Home
11:00 Tenn. Ernie
11:30—Feather Your Nest
12:00 This World Of Ours
12:15 Noontime Report
12:30 Newsreels
12:45 Movie Museum
1:00 The Unexpected
1:30 Homemakers Fiesta
2:00—Matinee Theater
3:00 Daily Devotions
3:15 Modern Romances
3:30 Queen For A Day
4:00—Pinky Lee
4:30—Howdy Dowdy
5:00—Kalvin Keewee
5:30 Little Rascals
6:00—Evening Report
6:30 Dinah Shore
6:45 Quartet
7:00—Bet Your Life
7:30—Dragnet
8:00—On the Farm
8:30—Ford Theater
9:00—Lux Theater
10:00 Masterpiece Theatre
10:30 Late Report
10:45 Man Behind the Badge

KMID-TV Channel 2 – Midland

Wednesday
5:00 Darts . Smarts
5:30 2-Gun Playhouse
6:00 Spts., News, Wthr.
6:30 Coke Time
6:45 News Caravan
7:00 Kruger Theatre
8:00 Science Fiction
8:30 Des & Crunch
9:00 Sports
9:15 Big Playback
9:30 Break the Bank
10:00 News, Spts., Wthr,
10:30 Justice
11:00 Late Show

Thursday
7:00 Today
9:00 Ding Dong School
9:30 Show Time
10:00 Home
11:00 Test Pattern
1:30 Mary Lou Show
2:00 Matinee
3:00 Words & Music
3:30 Queen For A Day
4:00 Pinkey Lee
4:30 Howdy Doody
5:00 Darts & Smarts
5:30 2-Gun Playhouse
6:00 Spts., News, Wthr.
6:30 Dinah Shore
6:45 News Caravan
7:00 Groucho Marx
7:30 Dragnet
8:00 People's Choice
8:30 Ford Theatre
9:00 City Detective
9:30 C&H Playhouse
10:00 News, Spts, Wthr.
10:30 Late Show

KPAR-TV Channel 12 – Sweetwater

WEDNESDAY
5:00 Winky Dink
5:30 Community Crossroads
6:00 TBA
6:15 Doug Edwards
6:30 Brave Eagle
7:00 Godfrey Time
8:00 The Playhouse
8:30 I've Got a Secret
9:00 U.S. Steel Hour
10:00 I Spy
10:30 News, Spts., Wthr.
10:45 Movietime
12:00 Sign Off

THURSDAY
6:45 Weathercast
7:00 Will Rogers, Jr.
8:00 Capt. Kangaroo
8:25 Playtime
8:30 Capt. Kangaroo
8:55 Sing Song
9:00 Garry Moore
9:30 Morning Movie
10:45 Bandstand
11:00 Valiant Lady
11:15 Love of Life
11:30 Notes of Harmony
12:00 Jack Parr
12:30 King Crossroads
1:00 Bandstand
1:15 Robt Q. Lewis
1:30 TV Sermonette
2:00 Movie Matinee
3:00 Brighter Day
3:15 Secret Storm
3:30 On Your Account
4:00 Western Movie
5:00 Range Rider
5:30 Community Crossroads
6:00 TBA
6:15 Doug Edwards
6:30 Annie Oakley
7:00 Life with Elizabeth
7:30 Wrestling
8:30 Doug Fairbanks
9:00 This is Your Music
9:30 Quiz Kids
10:00 Eddy Arnold
10:30 Movietime
12:00 Sign Off

KBST-TV Channel 4 – Big Spring

Wednesday
4:30 Afternoon Devotional
4:35 Previews
4:45 Longhorn Theater
5:45 Party Time
6:00 Bruce Fraizer
6:15 News, Spts
6:30 Facts Forum
7:00 Lorian Zabach
7:30 Conrad Nagel
8:00 The Millionaire
8:30 Studio 4
10:00 News, Wthr., Spts.
10:20 Hollywood Offbeat

Thursday
4:15 Afternoon Devotional
4:20 Previews
4:30 Bob Crosby
4:45 Longhorn Theater
5:45 Party Time
6:00 Bruce Fraizer
6:15 News, Spts.
6:30 Cowboy G-Men
7:30 Studio 4
8:30 Wrestling
9:30 Grand Ole Opry
10:00 News, Wthr., Spts.
10:20 Biff Baker

Idle Property Is Expensive — Rent Through A Low-Cost Classified Ad — Dial 3-5486

DENNIS THE MENACE

"THERE'S NO BURIED TREASURE IN *YOUR* BACK YARD!"

Big Insurance Firms Report Large Gains

By TEE ASSOCIATED PRESS

Some of Texas largest life insurance companies reported big gains at their stockholders' meetings.

All Texas-based life insurance firms were required to hold stockholders' meeting Tuesday.

Assets of Reserve Life Insurance Co. of Dallas were reported at a record $42,093,980, up 16 per cent from last year. Life insurance in force was increase by 10 per cent during 1955.

Fidelity Union Life Insurance Co., Dallas, reported an increase of 29 per cent with asets of $30,783,413. Insurance in force increased from $201,029,036 to $259,814,502.

Republic National Life Insurance Co., Dallas, reported a 27 per cent increase in new life insurance issued during 1955. The firm reported $916,290,534 insurance in force with assets totaling $72,864,207.

Gibraltar Life Insurance Co., Dallas, announced assets totaling $6,459,758, a gain of $1,313,000 over last year.

United American Insurance Co., Dallas, reported a 15 per cent increase in assets to a year end total of $1,516,782.

Southwestern Life Insurance Co., Dallas, approved a recommendation to increase capitol stock from five to 7½ million dollars by transferring 2½ million from unassigned surplus to capitol stock. Stockholders of record on March 12 will receive one additional share for each two shares held. Assets were reported as $369,052,237, with a total insurance in force of $1,340,519,627.

Southland Life Insurance Co., Dallas, approved a stock dividend of 50 per cent and an increase in the cash dividend to a total of $1.35 per share.

Insurance in force was reported as more than one billion dollars with assets of $183,885,518.

Education Is Offered

ATLANTA (AP) — Gov. Marvin Griffin said today he has offered to "personally guarantee" the education of Leonard R. Wilson, the aggressively pro-segregation sophomore who was expelled by the University of Alabama.

Wilson, 20, from Selma, was expelled for demonstrating against Autherine Lucy, the university's first Negro student, and making what school officials called "unwarranted and outrageous public attacks" on them.

Griffin, who was the target of a student demonstration several months ago, told his news conference he was "sorry to see the University of Alabama expel Wilson."

He added that he does not condone mob violence and was neither condoning nor criticizing action of the Alabama university officials.

But he added, "this is a free country. He (Wilson) is for segregation and so am I. I wanted him to know that he has some friends."

The Georgia governor said his offer to Wilson was to guarantee his education in any institution of his choice.

State Patrol Seeking Men

The Department of Public Safety is now looking for young men between the ages of 21 and 35 who are interested in careers of law enforcement with the Texas Highway Patrol.

Applications are now being accepted, and examinations will be given in the near future for appointment to the DPS academy.

Patrolman Bill Zimmerman here said he and E. W. Green, also a highway patrolman, may be contacted at the sheriff's office here by anyone interested and will answer any questions the applicants may have.

Qualifications for the posts specify that men must be not less then 5 feet, 8 inches in bare feet, weigh at least two pounds for each inch of height, must pass a rigid physical test, have a high school education, be a citizen of the U. S. and a resident of Texas for one year prior to application, and be of good moral character, with a sound credit rating.

Capital Punishment

LONDON (AP)—By a vote of 286-262, the House of Commons has advanced a bill to abolish capital punishment in Britain. The House approved in principle on second reading the measure that would outlaw the death penalty for murder. Stiff tests in committees and the House of Lords are yet to come. The conservative government is fighting the bill.

Juan Peron Challenges His Successor To Duel

PANAMA (AP) — Juan D. Peron, ousted president of Argentina, has challenged his successor, provisional President Pedro Aramburu, to a duel. Reporters were shown a copy of a registered letter addressed to Aramburu suggesting the duel be held on the Argentine frontier. Peron said he had read news dispatches in which Aramburu described him as a "coward" and suggested meeting on a field of honor "if you have doubts as to my personal valor."

Police Rainwear

DALLAS (AP)—Police can't figure out what the thief is planning to do with a black rubber raincoat he stole from T. G. Duncan. Imprinted on the back in white are the big letters "P-O-L-I-C-E."

Rates On Snyder Daily News

Classified Word Ads:

One day	.08 Per Word
Three days	.12 Per Word
Six days	.18 Per Word
Each day following 15 word minimum rate	01 Increase
Space ads	84 per inch per insertion

EARNED RATES

Space ads	95c per inch
Three days	85c per inch
Six days	80c per inch

MONTHLY EARNED RATES

For 15 words at 26 issues per month Total $5.10
Capitals and type larger than agate at double

WORD AD DEADLINES

Weekdays 5 p.m.
For Sundays 12 Saturday
charged to phone owners purely as an accommodation and payment is due immediately upon publication. Some types of ads are not charged under any circumstances but must be strictly cash in advance.

RULES

The publishers reserve the right to correctly classify all advertising, to edit any copy deemed objectionable for any reason, and reserve the right to accept advertising only on a cash in advance basis. Some ads are charged to phone owners purely as an accommodation and payment is due immediately upon publication. Some types of ads are not charged under any circumstances but must be strictly cash in advance.

Political Announcement

The News is authorized to announce the following candidates for office, election to be subject to action of the Democratic Primary.

For Commissioner, Precinct No. 1
T. B. KNIGHT
J. W. COFFEE
CLARENCE WADE
W. M. (Marion) DABBS

For Commissioner, Precinct No. 3
L. L. (PAT) MOORE
J. H. KIMMEL
HOWARD H. KNIPE
WHIT FARMER

For County Tax Assessor & Collector
GERAL G. GREENE
PHIL BURNS

For Sheriff
HOMER WHISNAND
WALTER MORGAN
R. L. BOLDING
EARL ABERCROMBIE

Although the number of U. S. heart disease deaths per 100,000 people declined from 1931 to 1955, the number of deaths from other causes decreased more rapidly so that the proportion of heart disease deaths to total deaths was increased.

BUSINESS SERVICE

Who Sells What & Where Is He?

BUTANE

—Call Scurry Butane Company 3-3721 for prompt gas delivery. Sales & Services, domestic & commercial appliances.

FLOWERS

—Fresh Flowers for all occasions. We telegraph flowers anywhere. Bell's Flower Shop. Dial 3-4651.

FURNITURE

—Frigidaire refrigerators, washers, ironers. Also large selection of quality furniture at King & Brown.

ANNOUNCEMENTS A

LOST & FOUND A-4

LOST AT CENTRAL PRIMARY SCHOOL. Gold case Bulova watch with black dial and grey. Roman numerals with tiny second hand also necklace-gold chain, big blue stone encircled with rhinestones. REWARD. Call 3-4346 or call newspaper to receive reward.

LOST GREEN parakeet Sunday morning. Answers to name Ketoe. Call 3-6877.

AUTOMOBILES B

AUTOS FOR SALE B-1

FOR SALE 48 Ford pickup. In good condition. See Jackson at Deluxe Trailer Courts.

MACHINERY B-8

FOR SALE

1950 "H" Farmal with equipment and power mower. See at 2900 Avenue F.

Phone 3-6577

SALE OR TRADE B-10

FOR SALE OR TRADE for Cattle. Two gravel trucks. Across street from Jones Grocery, Clairemont Highway.

AUTO RADIATORS B-11

SNYDER RADIATOR SERVICE
FRANK D. STEPHENSON
"THE RADIATOR MAN"
CLEANING NEW — REPAIRING REBUILT
1105 AVE. F — DIAL 3-4131

BUSINESS OPPORTUNITY C

$5,199.90 WAS PAID to John Betts, in few weeks, GROW MUSHROOMS. Cellar, shed. Spare, full time, year round. We pay $3.50 lb. FREE BOOK. MUSHROOMS, Dept. 731, 2954 Admiral Way, Seattle, Wash.

NEED A GOOD JOB?

Have territories open in West Texas for jobbers or salesmen. New product to be sold to Service Stations, Garages, and Fleet Operators. For appointment write Triple D Sales, Rt. 5, Box 69A, Abilene, Texas.

BUSINESS SERVICES D

ACCOUNTS AND AUD. D-1

INCOME TAX service office over McDonalds. 3-4665, 3-3777, 3-3384. R. W. Webb, Attorney.

BUILDING SPECIALIST D-2

ROOFING, PLASTERING or building repair. Free estimates day or evenings. 1603 Avenue S. Dial 3-3704.

MISCELLANEOUS D-26

STORM CELLARS...$200.00 and up. Monthly payments. Call 3-4975.

Cesspool septic tank service. Pierce Moffett, 1310 19th Street, Snyder, Texas. Dial 3-7179 or 3-5684.

FOR YARD and garden plowing and leveling, call 3-7032.

FOR CARPENTERS—Call Carpenter's Local Union No. 2472. Dial 3-3612.

HENRY SALSBURY plumber, contract and repair. Free estimates. All work guaranteed, reasonable rates. Dial 3-6742.

Call O. C. Floyd for free estimates on concrete or tile work. Dial 3-7224.

Call C. R. Agee 3-9273 or 3-5122 for painting, paperhanging, texturing. Free estimates, courteous service. All work guaranteed.

URANIUM PARLOR
For Health and Wealth
Rig Motel Dial 3-4095
—Rooms and Kitchenettes
—Fish Bait - Minnows
—Cesspool Service
—Cornes removed for life
RIG MOTEL
4 miles W. Snyder — Lamesa Hwy

We Specialize In
STORM CELLARS
No Down Payment. 36 Months To Pay.
Call 3-4975 After 5:00

Trade-In Values!
4 pc. Bedrooms $48.88 up.
5 pc. Dinettes $14.88 up.
Odd Chests $14.88 up.
Uph. Dec. Chair $12.88 up.
Metal Beds $9.88 up.
Terms Terms Terms
'Bargain Annex'
Three Blks. So. of Safeway

EMPLOYMENT E

HELP WANTED MALE E-1

Help Us Find This Teacher

Please pass this ad on to an ambitious teacher or principal. We have an unusual summer position for an ambitious man with a minimum of two years of teaching experience. Courses in psychology helpful; Master's degree desirable but not necessary. His earnings will range from $1,000 to $1,500 depending on the length of his vacation. Possibility of permanent 5-figure executive position. Write in confidence, giving age, education, subjects you have taught, and extra curricular activities to Box D-12, in care Snyder Daily News.

DRIVER WANTED. Apply in person. Yellow Cab Co. 2401 Avenue S.

HELP WANTED FEMALE E-2

WANTED. Neat experienced waitress. Apply in person. Ranch House Cafe, East Highway.

WANTED LADY to help care for woman invalid. Practical nurse preferred. Phone 3-7178 Snyder or Mrs. D. L. Powell 2562 Rt. 2, Seymore, Texas.

VACATION POSITIONS

Unusual vacation position paying teachers from $750 to $1,500, depending on the time they can work. This is a professional service teachers take pride in rendering. Dignified work, different from ordinary vacation employment. Write in confidence for full information. Give your educational qualifications, teaching experience, and extra curricular activities. Write to Box D-12 in care Snyder Daily News.

HELP WANTED MISC E-3

$20.00 daily. Sell Luminous Door Plates. Write Reeves, Attleboro, Mass. Free Sample & Details.

POSITION WANTED, F E-6

Part time job wanted for secretary, experienced in oil, insurance and real estate. Call 3-5733.

FINANCIAL G

PERSONAL LOANS G-2

Loans on anything of value. The Sport Shop. 2413 Avenue S.

LOANS — Salary — Personal
Quick — Courteous — Confidential
Personal Loans
$5.00 to $50.00
SNYDER FINANCE CO.
Dial 3-6335 — 2401 Ave. S

INSURANCE G-3

WE HAVE MOVED

Visit us in our new office—2801 Avenue T, Snyder, Texas. Dial 3-4902.

Auto - Truck - Fire

Farmers Insurance Group
Philp Insurance Agency

WOMEN'S COLUMN H

CHILD CARE H-3

WILL CARE for your children day or night. Mrs. Bama Davis, 803 29th Street. Dial 3-5405.

CARE for your children day and night. Free transportation. Mrs. J. C. Beavers, 801 25th. Dial 3-3936.

CHILD CARE in your home nights. Mrs. Johnson, 2000 28th Street. Dial 3-3612.

CHILD CARE in my home day or night $1.25 per day. 415 30th Street. Dial 3-6983.

LAUNDRY SERVICE H-5

LADY DESIRES to do washing and ironing in her home. Will pick up. Phone 3-5197.

WILL do ironing. Dial 3-5550. 800 - 27th Street.

SEWING H-6

FOR RENT

New and used sewing machines. Service on all makes. Good used vacuum cleaners or sale, also parts.

MILLER SEWING MACHINE EXCHANGE
2703 Avenue "F" Ph. 3-4771

MERCHANDISE K

BUILDING MATERIAL K-1

PAY CASH and save

2x4 Precision Cut Studs	$5.45
1x12 Fur Sheating	$6.95
2x4 & 2x6 8 foot - 20 foot	$6.95
15 lb. Asphalt Felt (432 feet)	$2.45
8-d & 16-d Box Nails (per keg)	$10.95
4x8 ½" Sheetrock (Per Sheet)	$1.68
29 Gauge Strong Barn Corogated Iron	$9.45
2-0x6-8 Mahogany Slab Door	$5.55

VEAZEY CASH LUMBER CO.
1 mile West On Lamesa Highway
Phone 3-6612

'54 FORD
Custom 2-Door '6'. Fresh Air Heater And Overdrive. Two Tone Green And White Finish.
$1,095.
SNYDER SALES CO.
1615 26th. Dial 3-6351

HOUSEHOLD GOODS K-4

FOR SALE Complete living-room, bedroom, and kitchen furniture. See Jack Green, 2110 27th. Dial 3-7244.

SECOND HAND STORE furniture, miscellaneous items. Battery repairing, rebuilt batteries. Post Office Swap Shop. 2301 Avenue R. Dial 3-6122.

SEE GILES SWAP SHOP for bargains. We buy and sell used furniture. Dial 3-6552. 2012 Ave. S.

FOR SALE: Washing machine, wringer type, excellent condition. $40.00. Phone 3-5876 after 5 p.m.

MUSICAL INSTRUMENTS K-5

PIANOS
BALDWIN — WURLITZER
New—Used—30 Mo. To Pay
Tuning — Rebuilding
J. C. McBRAYER
1 Mi. Clairemont Rd. Dial 3-3760

MISCELLANEOUS K-11

MORE MONEY

FOR Plumbers Brass-Copper Wire Oil Field Salvage-Pipe Protectors Scrap Iron-Batteries & Rags. If dollars mean anything to you—Sell us your scrap materials
San Angelo Iron & Metal Co.
700 Blk. W. 14th. Phone 21421
San Angelo, Texas

FOR SALE 36 inch wood turning lathe. Kubala Cabinet Shop. 30th and Austin. Phone 3-4995.

TV TOWER 73 foot complete with antenna, installed $165.00. Dial 3-4481. 210 32nd.

RENTALS L

BEDROOMS L-1

TUMBLEWEED COURTS weekly and monthly rates, vented heat, air conditioners, telephone, tile baths, carpeted. 3-5411.

BEST HOTEL. Centralized heating, reasonable weekly and daily rates. Three blocks north on Lubbock Highway.

FOR RENT: BEDROOMS and one furnished apartment. Frontier Hotel. 2508 Avenue W.

FRONT bedroom in nice home of gentleman. All accomodations. Phone 3-3310.

FURNISHED APTS L-3

FURNISHED THREE-ROOM and bath garage apartment. Bills paid. 2900 Ave. W or call 3-5304.

FURNISHED two-bedroom apartment. Bills paid. $60.00. Last house on left, west of Bell Transportation trucking yard. Phone 3-6641.

FURNISHED APARTMENTS
1 All utilities paid
2 Newly Redecorated
3 One block shopping center.
4 Private baths
5 Catering to Singles & Couples
BILTMORE APTS
2702 Avenue E
DIAL 3-9102

MODERN three-room duplex apartment. Private bath. Childers Apartments, Avenue R. Greenhill Addition. Phone 3-3320.

FURNISHED APARTMENT. Nice concrete block building. Bills paid. Thornton Apartments, Merrill Avenue, Bootheland Addition. 3-6706.

FURNISHED TWO-ROOM duplex apartment. 2312½ - 29th. Call 3-5316.

DARBY MOTEL weekly rates. 24 hour telephone service. Highway 180 East. Dial 3-3543.

THREE-ROOM nicely furnished apartment with bath. See at 2001, Ave. S. South upstairs.

NEW LARGE two-room furnished apartment. Private bath, bills paid. Phone 3-3627. 601 East 20th.

THREE-ROOM and bath furnished apartment. Phone 3-5382 or 3-3835.

THREE-ROOM nicely furnished apartment with bath. See at 3907, Avenue S, or phone 3-4106. South upstairs.

THE SKYLINE MOTEL, modern apartments. Children welcome. School bus route. Panel-ray heat. Hotel rooms, garages, maid service. Three minutes west on Lamesa Highway '80'. Dial 3-6692.

THE GREENHILL APARTMENTS

Two and four-room furnished apartments, modern. Rates reasonable. One and one-half miles North on Clairemont Road.

Dial 3-5896

CANARY COTTAGES
All bills paid.
Kitchenettes
$37.50 Monthly
1111 - 26th Street Dial 3-9254

UNFURNISHED APTS. L-4

FOR RENT: NICE two-bedroom unfurnished apartment. Well located. Dial 3-6306.

UNFURNISHED TWO-BEDROOM DUPLEX for rent. Very clean and carpeted. Vacant soon. Call 3-6927 after 3:00.

NICE TWO-BEDROOM unfurnished apartment. $55.00 per month. Water paid. Jack & Jack Realty, 3-3452.

Waymar Apartments
B. F. Pinnell — Manager
1712—25th Street
Phone 3-6942 or 3-3524

FOR RENT

One and two bedroom unfurnished apartments. Four blocks from square, two blocks from Furr's Food Store.
2705 Avenue O
Dial 3-5174

THREE-ROOM UNFURNISHED duplex apartment. To see call 3-4592 or 3-6486.

RENTALS L

FURNISHED HOUSES L-5

NICE THREE-ROOM and bath furnished house, no pets. 2004 Avenue M.

TWO-ROOM FURNISHED house. Clean with private bath. 3001 Ave. M. Call 3-4187.

FURNISHED AND UNFURNISHED houses. 1810 Avenue O. Dial 3-7056.

COMPLETELY NEW three-room and bath furnished house. $55.00 per mo. Call at 3301 Avenue J.

NEATLY furnished three-room house with bath. Close to school. 1412 30th.

COMFORTABLE small house. See at 507 17th. Street. Phone 3-6928.

FOR RENT redecorated two-bedroom furnished house on 40th. St. $80.00 per month. Call 3-3661.

UNFURNISHED HOUSES L-6

FOR RENT — Two-bedroom unfurnished house. Small family. Newly decorated. Three miles on Lubbock highway. Dial 3-3777.

FIVE-ROOM unfurnished house. $50.00 per mo. or $60.00 with ice box and stove. 2805 Avenue Q.

TWO-BEDROOM unfurnished house for rent. Call 3-3981 or 3-7113.

FOR RENT to couple or three. Nice two-bedroom unfurnished house. 2609 Avenue O.

FOR RENT two-bedroom house. 107 Milburn. Call 3-6624 or 3-3451.

TRAILER HOUSES L-10

$275.00 MOVE IN to two-bedroom 54 model Travelite house trailer, take up payments of $74.00 per month. Apply at Trailertopia.

FOR RENT OR SALE
TRAILER HOUSES
Bills Paid
Inquire At
LONE STAR HOTEL

ROLLING HOME FOR SALE

Used 36-ft. Royal Spartanette Trailer House with bath, air conditioner, unusually clean and priced right. See at 1910 27th. At M & M Radio and Electric.

REAL ESTATE M

BUSINESS PROPERTY M-1

FOR RENT OR LEASE Service Station at Hermleigh. Call 3-3731. Call 3-3554 after 5 p.m.

HOTEL FOR LEASE— Lease hotel and buy furniture. Living quarters and 12 rooms for rent. Furniture price $1,000.00. Terms if desired. Jack & Jack Realty, 3-3452.

HOUSES FOR SALE M-2

HOMES FOR VETERANS

207 36th Place—Lovely two bedroom home with central heating is just being completed. Possession in one week. This lovely home and choice location in East Snyder can be moved into with a down payment of $250.00 plus closing costs of around $300.00.

2305 41st Street—The Highlands Addition—New two bedroom home just started. Completed in six to eight weeks. Large bedrooms and spacious kitchen and living room. 1076 square feet of floor space. Only $11,000.00 with down payment of $250.00 plus closing costs of around $350.00.

2204 41st Street—The Highlands Addition—New three bedroom home just started. Possession in six to eight weeks—Large kitchen, tiled bath, paved street in one of Snyder's loviest Additions. Buy now and choose your own color schemes. $10,750.00 with $250.00 down plus $350.00 closing costs.

SCOTT & SCOTT REALTY COMPANY
Big Spring Highway
Dial 3-6306 or 3-6307

Three-bedroom, two baths, just outside of city limits, off Lamesa Highway. Large lot. $5,500.00.

11 acres, joining City limits, North side, $1350.00. ½ minerals. No improvements.

LARGE two-bedroom home in Highland Park. Living room and hall carpeted. Will refinance for cash consideration of $1400.00. Beautifully landscaped.

GEORGE J. AND LYDIA WEBB
Manhattan Hotel
Dial 3-5171

G.I. EQUITIES

bought and sold in this office. Immediate cash payments.

"Don't wait—we sell 'em!"

H&H Development Co.
503 E. Highway
Dial 3-4451 3-6683

'54 CHEVROLET
'150' 2-Door. Has Radio, Heater, And Other Accessories. Light Gray Finish.
$975.
SNYDER SALES CO.
1615 26th. Dial 3-6351

YOU GET A BETTER TRADE HERE
1954 CHEVROLET '210' 4-Door. Radio And Heater.
1955 STUDEBAKER President V-8. Heater, Overdrive, Air Conditioned.
1954 OLDSMOBILE Hydramatic, Power Steering, Radio, And Heater. Air Condtoned.
1951 NASH 4-Door. Radio Heater, And Overdrive.
1954 FORD. Radio, Heater And Overdrive.
1947 FORD Copue V-8. Radio And Heater.
1955 CHEVROLET "210" 4-Door. Has Radio And Heater.
T. C. GOSS USED CAR LOT
Big Spring Highway Phone 3-9297

REAL ESTATE M

HOUSES FOR SALE M-2

BRICK

Large three bedroom, two baths double garage, corner lot, fenced back yard and lovely landscaped front yard. Would take a two bedroom equity in trade.

THREE BEDROOM GI

to be built with 1,100 sq. ft. of liveable floor space for only $225.00 down payment. Breezway and attached garage. All the built-ins, come by office and let us show you the plan, will start construction at once. Call—

We have four commitments left on three Bedroom Homes to be built. Some of these have two baths plus Den. Come by the office and let us show you the plans.

JACK & JACK REALTY
Phone 3-5642 or 3-3452
1921 - 26th Street

For Sale By Owner

Three bedroom and den home. 2100 41st. Corner lot. Fenced back yard. $1,000 equity. Vacant. $58.57 monthly payments. Owner 219 36th St. Phone 3-3646.

FOR SALE: NICE four-room house to be moved. Dial 3-6329.

HIGHLAND PARK

Three-bedroom home, with large living and dining room combination. Has 1472 square feet living area. Monthly payments of present loan $71.89. Shown by appointment only.

EXTRA NICE

Large two-bedroom home on pavement with large detached garage. Large utility room. Will GI or FHA.

PINNELL REALTY CO.
To Build or Buy
GI - FHA - Conventional
1712 - 25th.
3-3524 3-4788

REAL ESTATE M

HOUSES FOR SALE M-2

LOOKING FOR A LOW EQUITY?

Very nice two bedroom home in East Snyder for only $850.00 Down. Monthly payment are only $45.00. You will miss an opportunity if you don't see this home. Dial 3-6306.

THREE BEDROOM house and garage. Three blocks to West Elementary and High School. 2610 36th.

A GOOD BUY
Three-Bedroom House
Down Payment Cash or Late Model Car. $47.00 Monthly Payments.
PRATHER INSURANCE & REAL ESTATE
505 E. Highway 3-6789

LOTS FOR SALE M-4

IDEAL LOT for sale on good street, west part of town. 100 x 181 foot. Call 3-4134 or write 800 San Carlos, Sweetwater.

FARMS RANCHES M-8

FOR SALE

1620 Acre Ranch near Durant, Okla. Well improved, plenty water, on main highway. Will run 200 mother cows. 600 acres of minerals. Price $65.00 per acre, can give good terms.

Ed Hofacket Real Estate
915 Houston St. Ph. 4-2615
Levelland, Texas

'51 FORD
Pickup, ½-Ton V-8. Has Radio, Heater, And Deluxe Cab. Light Green Finish.
$445.
SNYDER SALES CO.
1615 26th. Dial 3-6351

Liability Insurance
Written by
JOHN BOREN and MAX WEST
Gives Full Protection
Call Today
Phone 3-6911 2614 Ave. S

YOUR BEST BUY IN A USED CAR
1952 CHRYSLER. Radio, Heater, And Automatic Transmission.
1952 FORD Mainline. Loaded.
1955 CHEVROLET Bel Air. Heater And Power Glide.
DAVIDSON MOTORS
Open Until 7:00 P.M. Monday — Saturday
East Highway Phone 3-4661

Balky engine driving you wild?

Don't try to tinker with the trouble yourself. Bring your car to us for expert mechanical diagnosis and repair. Our men can save you money in the long run. Bring your car to us for expert service.

POLLARD MOTOR CO.
Your Chrysler—Plymouth Dealer
2101 25th Phone 3-3221

● Guaranteed Used Cars ● Easy Terms

'56 CHEVROLET 4-Door Bel-Air. 4,000 Miles. Fully Equipped.
'55 OLDSMOBILE SUPER '88' 4-DOOR SEDAN FULLY POWERED AND AIR CONDITIONED. 13,000 ACTUAL MILES. LOCALLY OWNED, READY TO GO.
'55 FORD 2-Door. Low Mileage.
'54 MERCURY 4-Door Monterey. Automatic Transmission, Fully Equipped.
'54 FORD 4-Door. Low Mileag
'54 PONTIAC 2-Door. A Good Buy. 25000 Actual Miles
'53 MERCURY 2-Door. Low Mileage. Overdrive, White Wall Tires.
'50 MERCURY 4-Door. Excellent Condition And New Tires.
'52 FORD 4-Door V-8. Has Overdrive.
'53 MERCURY 4-Door. Has Merc-O-Matic.
'49 MERCURY 4-Door. Has Radio And Heater.

WILLIAMSON AND SONS MOTOR COMPANY
"Your Lincoln-Mercury Dealer"
1927 26th Dial 3-3514

GOODYEAR BIG ANNIVERSARY SALE

OPEN UNTIL 8 P.M. EACH EVENING DURING

9 Big Days Of Savings . . . March 15 through March 24

Anniversary Special

BIG FULLY AUTOMATIC WASHER **SPECIAL**

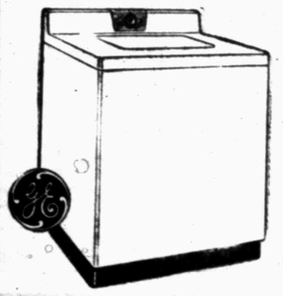

DURING OUR ANNIVERSARY ONLY

169.95

LIMITED QUANTITIES SO HURRY!

WA450

- BIG 8-LB. CAPACITY
- TOP LOADING
- PORCELAIN TUB, TOP
- CAN BE MADE PORTABLE
- 5 YR. WARRANTY ON UNIT

$5.00 Down $1.80 Per Wk.

Anniversary Special!

on TIRES!

FAMOUS GOODYEAR MARATHON TIRES

4 for $44.95

EXCHANGE PLUS TAX

SIZE 6.00x16

Similar Savings On Other Sizes.

EXAMPLE: 6.70x15 4 for $49.95

Exchange — Plus Tax

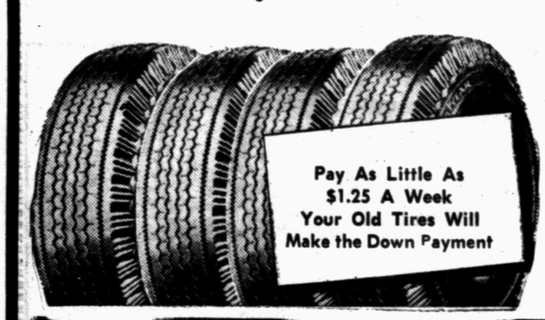

Pay As Little As $1.25 A Week
Your Old Tires Will Make the Down Payment

Anniversary Special!

DE LUXE GOODYEAR BATTERY

SPECIAL

$9.95

GROUP I FITS MOST CARS — EXCHANGE

$1.00 DOWN, $1.25 WEEK — REGULAR 15.85

Anniversary Special!

Truckers! it's here!

The Low Cost FAMOUS NEW

HI-MILER RIB by GOODYEAR

Features tough 3-T Rayon Cord body — Long tread life — more recaps — at the lowest prices in history — trade NOW!

priced low at Size 6.00 x 16 $19.95 plus tax and your recappable tire — 6 ply rating

FREE: G.E. Portable Television Set

FREE BALLOONS FOR THE KIDDIES!

Just Come In And Register During This Big Anniversary Event. A $139.95 G.E. Portable Television Set Will Be Given Away Absolutely Free! No Purchase Necessary . . . You Do Not Have To Be Present To Win!

Anniversary Special

SAVE 23.95

21" Table Model TELEVISION With Swivel Base FREE!

BOTH FOR **$189.95**

$5 DOWN

$2.65 WEEK

- BIG 21" SCREEN
- FRINGE AREA CHASSIS
- BEAUTIFUL CORDOVAN FINISH
- AUTOMATIC VOLUME CONTROL

Anniversary Special

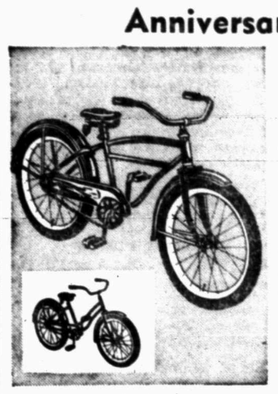

20" HI-WAY PATROL BICYCLE

Columbia-built for Goodyear. Small enough for 6 to 8 year-old youngsters. Lots of full-sized bike features! Full-length chain guard, Goodyear Balloon Tires, well-braced fenders, one-piece front hub with ¼" ball bearings, enameled rims, and Columbia non-slip safety grips. Boy's model—Cavalier red with ivory rims. Girl's—Berkshire blue with ivory rims.

39.95

$5.00 DOWN • $1.25 PER WEEK

Anniversary Special!

JUMBO GYM – RUGGED 2-INCH STEEL TUBING

7 feet long — with 8 wonderful play features!

Here's a million dollars worth of fun for $00.00! Keep the youngsters at home where you can watch them — enjoy themselves on a gym with all these extra protective features.

19.95

$2.00 DOWN
$1.25 PER WEEK

Anniversary Special

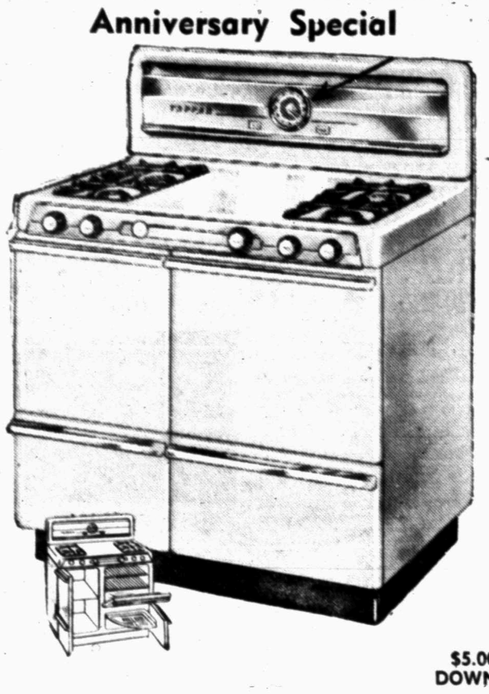

TAPPAN RANGE REG. 259.95, ONLY **199.95**

$5.00 DOWN

- FULLY AUTOMATIC
- FAMOUS FLEXO-SPEED OVEN
- DIVIDED TOP
- 60-MINUTE TIMER

Anniversary Special

SUPER WINDPROOF **LIGHTER**

Special

98c Ea.

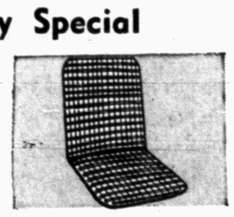

COOL SEAT CUSHION

Like sitting on air! Spring wire filler and open window weave keep air circulating under body weight. Keeps you comfortably cool while driving. Neutral Kraft fiber cover.

ANOTHER GOODYEAR VALUE

1.77

AUTOMATIC PERCOLATOR

REG. 12.95 ..... **10.95**

Coffee stays hot in this Mirro Aluminum Percolator. Makes 4 to 8 cups of perfect coffee automatically. So gracefully designed you can use it on your dinner table! Note the long, curving spout and classic urn handle, which is made of cool plastic. Also features plastic feet that will not mar furniture. Has dual immersion-type element. For 105-120 volts, AC.

Irons

G.E. VISUALIZER

REG. 12.95 ..... **8.95**

G.E. BUDGET

REG. 9.95 ..... **7.95**

G.E. STEAM IRON

REG. 17.95 ..... **12.95**

PAYMENTS AS LOW AS $1.25 WEEKLY

Anniversary Special

SAVE $125.00

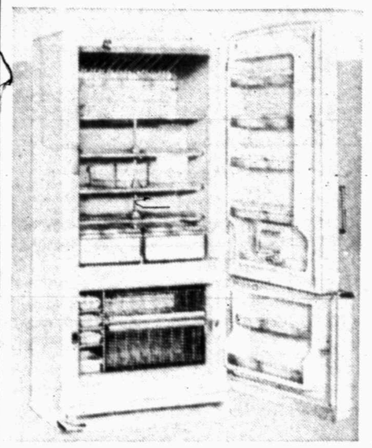

G.E. 14 CU. FT. Refrigerator

REG. $598.00

SALE PRICE **473.00**

AND YOUR OLD REFRIGERATOR

- NEW MAGNETIC DOORS
- REVOLVING SHELVES
- REFRIGERATOR COMPARTMENT AT EYE LEVEL

$10.00 Down . . . $5.25 Per Week

Anniversary Special

SAVE $70.00

11 CU. FT. CHEST TYPE **G. E. Freezer**

REG. 320.00 NOW **249.95**

$10.00 DOWN

$2.75 PER WEEK

- ALUMINUM LINER
- EASY OPENING
- ADJUSTABLE CONTROL
- HOLDS UP TO 389 LBS.

Only A Few At This Price!

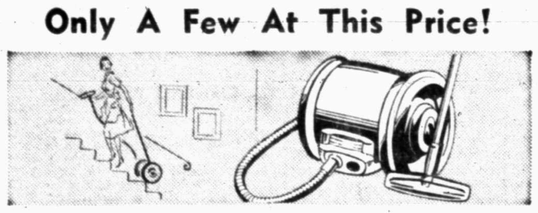

NEW G. E. NEVER-LIFT VACUUM CLEANER

"Roll-Easy" follows everywhere —up and down stairs

REG. 79.95 **59.95**

Entirely new type of cleaner you never have to lift! Just move around as you clean—it follows right along. Giant 12" wheels, powerful G. E. motor, light, flexible hose, extra-large "throw-away" bag. Quiet, static-less, compact. Attachments include new G. E. 2-in-1 rug and floor cleaning tool.

$6.00 Down . . . $1.25 Per Week

ANNIVERSARY SPECIAL

REG. 19.85 **14.95**

Rubber Tires Adjustable Height

See this economy model hand lawn mower today! Five blades and one-piece steel cutter bar make short work of lawn mowing. Cutting height is adjustable from ⅞" to 1¼". Blades are mounted on a 6" reel — cut a 16" swath. Reel is equipped with ball and cone bearings for easy operation. Solid cast iron wheels have rubber tires. Handle is varnished hardwood.

ANOTHER GOODYEAR VALUE

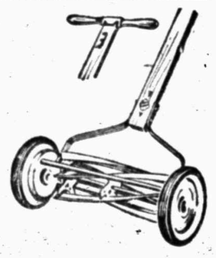

"WINDSOR" LAWN MOWER

G. E. Mixer

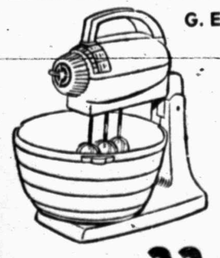

REG. 43.95 ..... **33.95**

REG. 29.95 ..... **23.95**

G.E. GRILL-WAFFLER

Serves 3 ways, automatically. Makes delicious pancakes with open grids . . . makes toasted sandwiches with closed grids . . . bakes golden-brown waffles.

Reg. 24.95

Now $19.95

GOODYEAR TIRES — **GOODYEAR SERVICE STORE**

East Side of Square — Don Hire, Mgr. — Phone 3-6162