Heritage Center, Inc.
P.O. Box 45436
Dallas, Tx. 75235

WEDNESDAY

THE SNYDER DAILY NEWS

VOL. 21 NO. 252 SNYDER, TEXAS (79549) WEDNESDAY, March 17, 1971 8 PAGES — PRICE 10c

The SDN Column

Aspermont's rainmaker has failed to dampen the spirits of West Texans, although the sun has less and less appeal as each day goes by.

There is talk of using various methods to coax a rain, such as urging everyone to wash his car on the same day, scheduling a special ball game and hope it gets rained out, importing some Indians to do a rain dance, etc.

Meanwhile, the water supply situation is the object of the most concern. June 1 will be the day of decision if Lake J. B. Thomas has not picked up some additional water by that date. The Colorado River Municipal Water District has hedged against a rainless spring by acquiring and developing a well field in Ward County.

Of course Snyder never would receive any of the Ward County water unless conditions sink to lower depths than even the greatest pessimist might anticipate. It is possible, however, that we might get some water from well fields in Martin County. But it would take some manipulation to get it here.

City wells, which are under jurisdiction of the water district, have been prepared for extensive service, but they could supply only about a third of peak demands of a hot, dry summer.

★ ★ ★

The best solution, of course, is a good rain on the Lake Thomas watershed. This lake managed to catch a tremendous amount of water during the drought of the early fifties. In fact, it never had it so good as it did in those days when the general rainfall was somewhat below normal, but the showers that did fall came in the best places.

Last year there was not much chance for Lake Thomas to make a good catch. The rains that did fall on its watershed were mostly too "slow" for a good runoff, and by the time a few hard showers came, the vegetation was thick enough to prevent a lot of runoff.

★ ★ ★

Western Texas College trustees have decided to go ahead with plans to field a basketball team the first year of the college's operation. They feel, as their new coach does, that it will take a year to get the program ready for participation in a conference, and they hope to have conference affiliation by the second year. Moreover, the college team must start from scratch to win some fans and there is no better place to begin than at the beginning of the college itself.

Although he will not be on the scene officially until August, Coach Sid Simpson is expected to do some recruiting of talent for the new team this spring. Those recruited now will play an independent schedule during the 1971-72 season and then those who are freshmen this first year still will be able to participate in the first year of conference competition the following year.—WACIL McNAIR.

★ ★ ★

Today In History

By THE ASSOCIATED PRESS

Today is Wednesday, March 17, the 76th day of 1971. There are 289 days left in the year. This is St. Patrick's Day.

Today's highlight in history:

On this date in 1776, British troops evacuated Boston. It was the end of a siege by Colonial forces which had begun seven months earlier with the battle of Bunker Hill.

On this date—

In 1836, the Republic of Texas adopted a constitution.

In 1861, telephone communication was established between Paris and London.

In 1905, Anna Eleanor Roosevelt married her fifth cousin, Franklin Delano Roosevelt, in New York. The bride was given in marriage by her uncle, President Theodore Roosevelt.

In 1912, Mrs. Luther Gulick of Lake Sebage, Maine, announced the formation of a new organization she called the Camp Fire Girls.

In 1941, the National Gallery of Art was opened in Washington.

Ten years ago: Algerian rebels indicated willingness to begin peace talks with France.

Five years ago: An American midget submarine located a missing H-bomb in the Mediterranean off Spain, two months after the bomb had been lost in an airplane collision.

One year ago: The United States cast its first veto in the U. N. Security Council, supporting Britain's refusal to use force against the white government in rebellious Rhodesia.

★ ★ ★

THE WEATHER

SNYDER TEMPERATURES: High reading Tuesday, 72 degrees; low reading, 47 degrees; reading at 7 a.m. today, 42 degrees.

Northwest Texas: Warmer over area. Increasing cloudiness tonight cooler north. Considerable cloudiness turning colder and windy Thursday. Chance of intermittent rain or rain mixed with snow in Panhandle. Precipitation possibly beginning late tonight. High today in 70s. Low tonight 28 north to 50 southeast. High Thursday 42 north to 68 southeast.

North Central Texas: Fair and warmer tonight. Considerable early morning cloudiness otherwise partly cloudy Thursday. Low tonight 48 to 58. High Thursday 65 north to 82 southeast.

Northeast Texas: Increasing cloudiness and warmer tonight. Cloudy possible thunderstorms Thursday. High Thursday 74 to 82. Low tonight 48 to 60.

Southwest Texas, west of the Pecos: Windy mainly east portion. Partly cloudy and windy tonight and Thursday. A little cooler most sections Thursday. Lowest tonight 35. Highest Thursday 84.

Southwest Texas, east of the Pecos: Early morning cloudiness extreme east portion otherwise fair through Thursday. Windy and turning a little cooler north portion Thursday. Lowest tonight 45. Highest Thursday 95.

South Central Texas: Cloudy to partly cloudy and [illegible] Thursday. Lowest tonight 55. [illegible] Thursday 95.

THIRD BASE APPEARS DOOMED, LOSSES HEAVY

South Viets Retreating

By HOLGER JENSEN
Associated Press Writer

HAM NGHI, Vietnam (AP) — Repeated North Vietnamese onslaughters are driving the South Vietnamese out of their bases in Laos and back toward their border with heavy losses, American helicopter pilots reported today.

"They can talk about helicopter mobility all they want, but from where I'm flying there's only one way to describe it—retreat, and a bad one," said WO Fred Few of Chattanooga, Tenn.

Another called it a rout.

In the past five days the South Vietnamese have abandoned two of their four firebases south of east-west Highway 9, retreated 15 miles and now are about 14 miles from the Vietnamese border, the pilots said.

A third base, Landing Zone Brown, appears doomed.

"Sure, they've knocked out quite a few enemy supplies and maybe [illegible] the Ho Chi Minh trail in one or two places," said one pilot, but they haven't stopped the enemy from moving men or supplies, and they're taking a hell of a lot of casualties."

"The enemy is defeated," the Pathet Lao order said. "Now he is trying to retreat. Destroy him."

One ragged column of survivors reached Landing Zone Brown, the westernmost position still in South Vietnamese hands, only to find it under constant bombardment by enemy mortars, rockets and artillery.

South Vietnamese officers in the field said the Saigon troops pulled out of Brown Tuesday night and between 100 and 150 North Vietnamese troops moved in. U.S. air strikes were called in on the hill after the South Vietnamese left.

American pilots said Brown, 14 miles from the border, is still being defended by reinforced South Vietnamese infantrymen but "it's got to fall. They're hitting it around the clock."

"Normally the South Vietnamese don't like us to fire on enemy positions too close to them," said Few. "This time they ordered us to fire Flsschette rockets right on their bunkers. There were North Vietnamese all over that place."

Fleschette rockets are loaded with thousands of tiny nail-like metal particles which spray out on impact.

A stream of helicopters brought loads of dead and wounded today to the 1st Infantry Division's hospital at Ham Nghi. Newsmen counted 85 wounded, and the pilots said many were "simply left behind."

Two helicopter gunships were shot down at Lolo Tuesday while attempting to evacuate casualties. A third was reported shot down today; but its crew was rescued [illegible].

"We had to give it up," said Russell Conley of Pocatello, Idaho. "We were just picking up dead and there was too much incoming fire. The wounded were already running."

The pilots said every South Vietnamese base in Laos is surrounded by a variety of enemy antiaircraft guns.

Newsmen who tried to go into Laos today were told they couldn't land anywhere because "it's too hot."

Field reports said one South Vietnamese unit that fled from Fire Base Lolo to Landing Zone Brown had 20 troops killed.

READIES ETHICS BILL — Sen. Ralph Hall, left, of Rockwall, checks with Lt. Gov. Ben Barnes, presiding officer of the Senate as that body neared action Tuesday on Hall's bill on legislative ethics. (AP Wirephoto)

Ethics Bill Test Delayed

By JACK KEEVER
Associated Press Writer

AUSTIN (AP) — Sen. Ralph Hall declined today to ask the Senate to work on a legislative ethics proposal which he said had the "heart" carved out of it Tuesday.

Hall said he wanted to "talk to some people and do some more work on the bill myself. I don't know when I'll call it up."

Hall's decision left senators free to work on other measures, and they passed, 29-0, and sent to the governor a bill to allow minors 13 or older to receive treatment for drug abuse without their parents' consent.

After a 17-11 vote Tuesday wiped out a prohibition against legislators' law partners working for pay before state agencies, Hall offered to let another senator sponsor the bill.

"I won't carry a shell. You're sidetracking a strong ethics bill," Hall told the Senate Tuesday.

The Senate quit, however, before any decision was made on the floor about what to do about regulating lawmakers' ethics.

The bill would require legislators, elected officials and officers of state agencies who get a regular salary from the state to file a public financial statement each year.

The same persons would have to file a confidential copy of their federal income tax return with the clerk of the Texas Supreme Court. And despite the Blanchard amendment it would still prohibit a legislator from practicing law before a state agency for pay.

Four senators accused Hall of "demagoguery"—or using popular prejudices and false claims to gain power.

Sen. H. J. "Doc" Blanchard of Lubbock, who sponsored the amendment regarding legislative law practice before state agencies, said Hall's proposal was an attempt to "look good in Falfurrias and Pecos..."

"If you'll tell us what office you're running for, maybe we can help," Blanchard added.

Hall insisted that the bill "is an answer to public clamor" to regulate legislators ethics.

Sen. A. R. Schwartz of Galveston claimed the ethics bill would prevent a non-corporation lawyer from being a legislator.

Marines Corps Dressing Up

WASHINGTON (AP) — The Marine Corps hopes to deck all its men out in free dress blue uniforms within the next two years, but "we are not abandoning the old Marine Corps," its commandant said today.

"All of this dressing up has a purpose: To enhance our professional image within ourselves," said Gen. Leonard F. Chapman Jr.

The dressing up includes his hopes of providing the free dress blue uniform which Corps officials say cost most Marines $70.

The Marines are getting rid of summer khakis, which can be confused with those worn by other services, and changing gradually to "distinctive Marine green service uniforms," Chapman said in a speech prepared for a Navy League symposium.

Thomas Dewey Dies Tuesday

MIAMI BEACH, Fla. (AP) — Some gentle advice from his singing teacher turned Thomas E. Dewey from pursuit of a career on the concert stage to a life of law and Republican politics that included two bids for the presidency.

Dewey, who served three terms as governor of New York, died of a heart attack in his hotel room Tuesday as he was preparing to fly to Washington for a White House party. He was 68.

President Nixon praised Dewey as "a great patriot, a distinguished statesman and a fine human being" and said of the party, "The occasion is diminished beyond words for both Mrs. Nixon and me by his death."

Funeral arrangements were pending early today but the body was to be flown by private plane this afternoon to New York City.

Dewey was an aspiring young baritone just out of college in 1923 when he went to New York to study with the famous singing coach, Percy Rector Stephens.

Stephens eventually advised Dewey that he sang "too intelligently" to expect outstanding success. Music critic Deems Taylor put it a bit more critically when [illegible] Dewey's singing lacked feeling.

The lack of flair or flamboyance they [illegible] in his sing[illegible] was seen by some of Dewey's Republican critics in later years as the reason for his failure to win the White House.

But Dewey began his public career as one of the toughest racket-busting prosecutors of his time. His rise started with his appointment as a special prosecutor in 1935 to conduct the Rackets Investigation in New York County.

He was elected district attorney of the county two years later. He obtained convictions against 72 of 73 defendants, shattering a powerful web of racketeers.

Best known among them was Charles "Lucky" Luciano. Another big name was James J. Hines, a Tammany district leader accused of being a protector of gangsters.

He drew national attention when he ran for governor New York in 1938, losing to Herbert H. Lehman by only 64,000 votes. A concerted effort was made to get him the Republican presidential nomination in 1940 but it went instead to Wendell Willkie.

Dewey ran for governor again in 1942 and won by an impressive margin. Under pressure from supporters he ran for and received the GOP presidential nomination in 1944 but it was an almost impossible fight.

Panel Kills Volunteer Plan, Extends Draft

By JIM ADAMS
Associated Press Writer

WASHINGTON (AP) — The House Armed Services Committee has turned thumbs down on an all-volunteer army but approved President Nixon's proposal to keep the draft for use only in emergencies.

"We killed the volunteer army, extended the draft for two years and did away with student deferments," said Chairman F. Edward Hebert, D-La., after a closed committee session Tuesday.

"In other words, we gave the administration everything they asked for."

Legislation sponsored by 87 House members would have abolished the draft, replacing it with an all-volunteer military by boosting pay and other attractions $3.1 billion next year. This was rejected by the committee 28 to 7.

Nixon's proposal is to keep the draft intact but try to attract so many volunteers, starting with a $1.5-billion pay-benefit boost next year, that no drafting will be necessary by June 30, 1973.

The Armed Services Committee is expected to fatten Nixon's proposal, possibly close to the $3.1 billion in the rejected bill, at its next meeting Thursday.

Hebert's proposal to grant conscientious-objector status to young men in return for three years of national nonmilitary service also is to be considered then.

Nixon's request for the same authority to abolish student draft deferments without going to Congress that he already has used to halt work and fatherhood deferments was approved by the committee 31 to 1.

Such action would leave virtually no deferments except in hardship cases.

It approved 32 to 4 Nixon's proposal to extend the draft two years beyond its June 30 expiration and rejected 29 to 4 a four-year extension.

The Nixon proposal includes a 50-per-cent starting pay boost—to $201.90 a month from the present $134.40 for recruits—and a $3,000 bonus for men enlisting for combat.

Other attractions—such as greater use of civilians for KP and other nonmilitary duties, improved housing, educational opportunities —are similar in both volunteer Army proposals.

Americans And Irish Celebrate

By ANDREW TORCHIA
Associated Press Writer

DUBLIN, Ireland (AP) Twenty-five hundred Americans, more than double the number last year, joined today in St. Patrick's Day festivities in Dublin. Their exuberance was undimmed by some conservative Irish criticism that they were too blarney.

The Irish Tourist Board lured the Americans for a whole week of celebration to bolster the nation's faltering tourist trade. It expected them to spent $360,000.

The criticism began with the appearance of 300 Friendly Sons from Newark, N.J., marching in a Galway celebration Sunday in vivid green blazers embroidered with leprechauns.

"This is the type of image the Irish do not want," said Michael Smith, a Galway City official.

"They also sent us a letter referring to the 'Old Sod' and other kinds of blarney. This type of thing should be discouraged."

The Dublin Evening Herald [illegible] join in with [illegible] ed [illegible]

"We all have to make allowances for the exuberances of the New World," it said. "Such things as miniskirted majorettes are all right in their own atmosphere. But they don't fit in somehow in the conservative and traditional celebration of St. Patrick in the real Ireland."

Educators Plead For State Aid

AUSTIN (AP) — Presidents, chancellors, faculty members, students and alumni of Texas' private colleges and universities crowded into the House chamber Tuesday night to plead for state aid.

The House Appropriations Committee, headed by Rep. Bill Heatly of Paducah, heard testimony on three bills dealing with state aid to private institutions before an almost capacity audience. The measures then were referred to a subcommittee.

"We are tending toward a monopoly," said Dr. James Moudy, chancellor of Texas Christian University. "The continued existence of private colleges is in doubt."

He said freshman enrollment at private and church universities has been declining the past two years.

Moudy spoke in behalf of two bills by Rep. Menton Murray of Harlingen.

The first of those would allow the state to give "tuition equalization grants" to students based on financial need but not to exceed $300 per semester.

Only private institutions which meet state school standards and accreditation would be approved, Murray said. Grants would be regulated by the state college coordinating board.

Murray's other bill would allow that board to "pay" private institutions for each degree granted. The board has endorsed the principal of some type of aid to private education.

Compensation recommended by the Independent Colleges and Universities of Texas, Inc., which helped draft the bills, is $1,000 for a bachelor's degree, $1,500 for a master's degree, and $2,500 for a doctorate. Degrees in religion and theology would be excluded.

Moudy told the committee that the separation of church and state issue was no longer a valid one because only about five per cent of the students take religious instruction.

Dr. John Moseley, president of Austin College, said there was a $3,200 economic gap between what a student must pay per year to attend a private university and what the state pays to educate a student.

"There are now about 19,000 vacancies in Texas private schools," he said.

Service Set For Ex Minor

Ex Minor, 77, who lived at 1802 Avenue T, died at 3:05 p.m. Tuesday in Cogdell Memorial Hospital.

Mr. Minor was a native of Hunt County, but had lived here most of his life. He was a retired farmer and was a veteran of World War I.

He is survived by his wife; four daughters, Mrs. Billie Howk and Mrs. Bettie Hartsfield, both of California, Mrs. Roy Collier of Hermleigh and Mrs. Robert Yates of Denison; a son and two step-sons, E. J. Minor of California, Glenn Creswell of Lewisville and Billy Creswell of Denison; five grandchildren and 13 great-grandchildren; three sisters, Mrs. C. E. Walker and Mrs. Ben Thompson, both of Snyder, and Mrs. J. W. Henderson of Lubbock.

Funeral service has been set for 2 p.m. Thursday at the Bell-Seale Funeral Home Chapel. The Rev. Bob Creswell, pastor of First Baptist Church in Hermleigh where Mr. Minor was a member, will officiate. Burial will be in the Ira Cemetery, under direction of Bell-Seale.

STAR GAZER

By CLAY R. POLLAN

Your Daily Activity Guide According to the Stars.
To develop message for Thursday, read words corresponding to numbers of your Zodiac birth sign.

ARIES (MAR 21 – APR 19): 22-23-39-46-53-66-73
TAURUS (APR 20 – MAY 20): 11-19-21-28-32-37-52
GEMINI (MAY 21 – JUNE 20): 50-55-59-62-72-78-83-88
CANCER (JUNE 21 – JULY 22): 13-25-35-41-64-67-84-87
LEO (JULY 23 – AUG 22): 4-5-7-14-17-24-31
VIRGO (AUG 23 – SEPT 22): 42-[illegible]-61-63-85-86
LIBRA (SEPT 23 – OCT 22): 9-10-18-27-44-71-82-89
SCORPIO (OCT 23 – NOV 21): 3-15-29-34-57-68-74
SAGITTARIUS (NOV 22 – DEC 21): 1-6-45-48-51-70-76
CAPRICORN (DEC 22 – JAN 19): 2-8-12-16-40-60-79-80
AQUARIUS (JAN 20 – FEB 18): 38-43-49-[illegible]-77-81-90
PISCES (FEB 19 – MAR 20): 20-26-30-36-54-69-75

1 Something 2 Your 3 Good 4 Fine 5 For 6 Count 7 A 8 Have 9 Don't 10 Allow 11 Go 12 A 13 Seek 14 Little 15 Relations 16 Chance 17 Celebration 18 Emotions 19 All 20 Be 21 Out 22 Old 23 Fashioned 24 For 25 A 26 Tactful 27 To 28 To 29 Are 30 [illegible] 31 Two 32 Be 33 Good 34 Too 35 Relaxing 36 Immediate 37 Sociable 38 For 39 Remedy 40 To 41 Change 42 One 43 Visiting 44 Blind 45 Happen 46 Should 47 You 48 To 49 Beauty 50 You 51 Improve 52 New 53 Do 54 Superiors 55 Have 56 Thought 57 Precious 58 A 59 The 60 Settle 61 Friend 62 Special 63 May 64 Of 65 Parents 66 The 67 Environs 68 To 69 Or 70 Your 71 You 72 Blessing 73 Trick 74 Compromise 75 Elders 76 Prospects 77 Barbershops 78 Of 79 Pressing 80 Matters 81 And 82 To 83 The 84 And 85 Not 86 Be 87 Association 88 Stars 89 Risky 90 Gathering

Good Adverse Neutral

Tu 6

Friends mistake woman for her husband's mother

By Abigail Van Buren

(c 1971 by Chicago Tribune-N. Y. News Synd., Inc.)

DEAR ABBY: Have you any words of comfort or advice for a woman who is the same age as her husband but is often mistaken for his mother?

That is my problem. My husband always has been extremely young-looking for his age. He has a trim athletic build, a full head of hair and a boyish grin.

I am naturally big boned and have always had a weight problem. (I'm a good cook and I love to eat.) My hair started to turn gray when I was in my late 20s, but friends say it's "becoming."

I have to dress matronly because they don't make smart youthful dresses in my size.

When my husband is with our 18-year-old daughter everyone thinks he is her "date." When he is with me they think he is with his mother. What can I do besides feel sorry for myself? ROCK OF AGES

DEAR ROCK: Enlist the help of TOPS, Weight-Watchers, or your friendly family physician plus the local health club, and get your figure down to where it should be. For every 20 pounds you lose you will look 10 years younger! And quit apologizing for your "matronly" wardrobe. If you can't find smart, youthful styles in your size, make some. Now, about your hair, Lady. Gray hair may be "becoming"—but it's not youthful. Don't wait until Monday to begin the self-improvement program. It's later than you think. Good luck.

DEAR ABBY: Something has been griping me for several months and I have decided to get it off my chest. My son and daughter in law live out of town, and they have an adorable family. The kiddies call me "Grandma" which I love, but I do not like it at all when my daughter in law calls me "Grandma." This I have told her several times, but she pays no attention.

I visited them over the Christmas holidays and before putting up the stockings on the fireplace my daughter in law asked me what she should put on my stocking. I said, "Put 'Mother' on it; it's my son's house and I am his mother."

So she said, "Well, it's also my house, and you are not my mother!" So I told her to just leave my stocking blank. And that is what she did. I felt very hurt. So how does a mother in law cope with a girl like that? MOTHER IN LAW

DEAR MOTHER IN LAW: It's not easy. But you must dislike your daughter in law for other reasons than what she calls you. Think it over.

DEAR ABBY: A letter signed "Pro and Con" was in your column. It was from a man who was having a mild disagreement with his wife over whether they should continue to bathe their adopted daughter, age 11, and their own son, age 9, together. He said the kids have separate bedrooms, but they undress in front of each other and have always bathed together, and from the standpoint of sex, they seem to ignore the difference.

You said, "As long as the children are not self-conscious about their bodies, do not make an issue of it; if you suggest that they 'hide,' they may become unduly curious, or get the idea that nudity is 'wrong' or dirty. As your daughter matures she will acquire modesty without being told."

Well, I am an 11-year-old girl and I know the facts of life. And if an 11-year-old girl isn't conscious of her body yet, someone should explain a few things to her.

I have a 9-year-old brother, and I sure would not care to bathe with him. Have you ever seen how dirty a 9-year-old boy can get? CONSCIOUS 11-YEAR-OLD

DEAR ABBY: I hope this will help "Heartbroken in New England" to understand:

Our only child, a son [22 years old] was killed five years ago. Since then he has had three babies named after him. We feel very grateful and honored to know that these friends loved our son so much they named their offspring after him. We are, STILL GRIEVING BUT HONORED

Kindergarten Requirements Are Listed

Kindergarten for all five-year-olds in the Snyder school district will not be a reality until at least the school year of 1973-74 if phase-in plans of the local district follow the planned schedule, said Supt. Bill J. Hood.

Action at the March meeting of the Snyder school board made kindergarten available to all five-year-olds, who had previously been eligible for Head Start but did not include all five-year-olds.

Eligibility requirements for the September 1971-72 kindergarten program state that the program is for the "educationally handicapped" child which is defined as one who cannot speak and comprehend the English language to the extent that he is not familiar with the common English language words that are necessary for normal progress in the first grade. Locally, this will include all children with Spanish surnames or whose mother's maiden name was Spanish or any child who lives in a home where the income is $3,000 per year or less and who will be five years of age on or before Sept. 1, 1971.

Parents of children who are eligible or who believe them to be eligible should contact J. M. Kayser at the Child Development Center, Thirty-fourth and Avenue K, and complete an application form as they did for the Head Start program. Kayser should be contacted not later than May 15.

THE SNYDER DAILY NEWS

Published Sunday morning and each evening except Saturday by the Feather Printing and Publishing Co., Inc., at Snyder, Texas 79549.

Entered as second-rate class matter at the post office at Snyder, Texas.

SUBSCRIPTION RATES: By carrier in Snyder 35 cents per week $1.50 per month. By mail in Scurry and adjoining Counties, one year $9.95. Balance of Texas one year $12.50. All other states $15.00.

MEMBER OF THE ASSOCIATED PRESS.

The Associated Press is exclusively entitled to use for republication all news dispatches in this newspaper, also local news published herein. All rights reserved for republication of special dispatches.

Wil Feels Blameless

DALLAS (AP) — A former Laredo preacher who was ousted from his pulpit and later lost his credentials as a minister said Tuesday that many clergymen are violating the laws of their churches.

"My trouble," said Wil A. Schaefer, "is that I didn't keep my mouth shut."

He talked to a reporter at Lee Park, a hangout for hippies and demonstrators, and spoke later to students at Southern Methodist University's Perkins School of Theology.

Schaefer said he continues to live with his wife Rita on a platonic basis that "doesn't include sex" while also living with a San Antonio divorcee.

"Judy (the former Mrs. Judy Nash, mother of two children) and I absolutely need one another to live, and that includes sex. She is never away from me," he said.

Schaefer formerly was pastor of Laredo's First United Methodist Church.

A 13-minister church jury headed by Bishop W. Kenneth Pope of Dallas found him guilty last Friday of immorality, disobedience of church laws and unministerial conduct.

Schaefer said he felt himself blameless before God and explained that his relationship with Mrs. Nash evolved after submitting his life to the will of God.

He said his wife is presently in California doing research on a book she three are writing. The two Schaefer children are with her, he said, while Mrs. Nash's two children remain in San Antonio with their father.

Schaefer said earlier his wife had gone to California to be with her ailing mother.

"Divorce is keeping yourself separated — physically, emotionally, psychologically or spiritually he said. "Ninety-eight per cent of the persons married are already divorced. They can't even communicate and this is what God means by unchastity."

Schaefer and Mrs. Nash said they struggled against their relationship in the beginning but were unsuccessful.

"I bloody well broke my neck struggling to get rid of it," she explained.

Both said they miss their children but believe they are doing right by living the "truth."

Wintry Blast Aims At Texas

By THE ASSOCIATED PRESS

Another wintry blast is headed into western sections of Texas, forecasters warned today.

It was more like early spring, however, in all parts of the state today—and expected to stay that way in the southern sections.

Officials observers reported a new cold front coming through New Mexico might bringing light rain, possibly mixed with snow, in the Texas Panhandle by Thursday. Windy and colder weather was promised most of West Texas.

Prospects were seen also for occasional thunderstorms in parts of Northeast Texas again by Thursday.

Skies were generally clear this morning but patches of fog hovered in places along the coast.

Temperatures ran as high Tuesday afternoon as 92 degrees at San Antonio, the warmest spot in the nation, and Cotulla recorded a 91. The high was 60 at Dalhart and 64 at Amarillo, while most other points had top marks in the 70s and 80s.

Readings at dawn today sagged to 23 at Marfa in far West Texas and 32 at Dalhart in the Panhandle. At the same hour it was 58 at Del Rio and 60 at Galveston.

DIGS THE TUBE — Sheila, a feline of uncertain ancestry, really enjoys the television. Not for the weather report, newscasts or soap operas, but just a place to catch forty winks. Sheila and a Beagle are household pets at a Richardson, Tex., home and she hops atop the television when she wants to be alone. (AP Wirephoto)

LBJ Library To Be Dedicated May 22

By GARTH JONES
Associated Press Writer

AUSTIN (AP) — One of the most comprehensive looks at life in government and the presidency, spanning more than three decades, will be provided by the Lyndon Baines Johnson Presidential Library to be dedicated here May 22.

President Nixon is expected to conduct the ceremony transferring control of the library, which contains the most extensive collection of research material ever gathered on a U.S. president, from the University of Texas to the National Archives and Records Service of the General Services Administration.

"It will give a glimpse of what life is like in the presidency. That is what President Johnson wanted," an official said about the library.

Former President and Mrs. Johnson played an active role in plans for the library and in gathering material. Mrs. Johnson, a University of Texas graduate, is now a regent. The university system consists of 17 branches with more than 67,000 students.

The dedication also will cover the university's Lyndon B. Johnson School of Public Affairs in an adjoining building. The school remains a part of the regular Austin campus and curriculum.

The $11.8-million complex, built with $2.6 million from the U.S. Office of Health, Education and Welfare, is on the highest point of the 19-acre campus.

The LBJ Library is a block-like structure, eight stories plus a basement, of "warm tan" Italian travertine marble that harmonizes with the light beige color of the adjoining three story Sid Richardson Hall of precast concrete. Richardson Hall, recently dedicated by Secretary of Treasury John Connally, houses the Institute of Latin-American Studies, the Barker Texas History Center, The Texas Newspaper Collection, and other archives in addition to the LBJ School of Public Affairs.

The LBJ Library was built and equipped by the university. It will be turned over to the federal government for operation in perpetuity. It is the sixth presidential library authorized by Congress and the first on a university campus.

The third through seventh floors of the library will contain the more than 30 million documents and papers plus more than half a million photographs left by the LBJ administration. They will contain papers and memorabilia collected by the Johnsons since he first entered public service in 1935 as state director of the National Youth Administration.

Harry Middleton, a former White House aide, is director of the library. He expects the LBJ archives to grow as Cabinet members and others associated with the Johnson administration give their papers.

The first and second floors and a part of the basement will be public exhibit rooms.

The eighth floor will be library office prepared for Johnson as a copy of the domed oval office he used in the White House. The LBJ Library office will be shown to visitors when it is not being used by Johnson who also has a business office in the Austin federal building and an office at his LBJ Ranch home, 65 miles west of Austin.

A part of the basement will be given over to a 1,000-seat auditorium and a 250-seat lecture hall.

Johnson has said he plans to consider guest lecture appearances at the school and other universities once he has completed his memoirs. The first volume of an expected three-volume work is to be ready for publication in late summer or early fall.

The LBJ School of Public Affairs has only 16 students out of the 250 that applied for admission to the first year of operation. Dr. John Gronouski, dean and former postmaster general and ambassador during the LBJ administration, expects the school to increase to about 200 students in several years.

MIDDAY STOCKS

By THE ASSOCIATED PRESS

AT&T	48¾	off	⅛
Atl Rich	68½	off	½
Beth Stl	22	off	⅛
Borden	26⅞		
Cat Trac	48⅛	up	⅝
Celanese	68	up	¼
Cities Svc	46⅞	off	⅛
Coca Cola	93¼	up	⅛
Cont Oil	33¼	off	½
Crown Zel	32⅞	off	⅛
Dow Chem	86⅞	off	⅛
duPont	140⅛	off	⅜
Eastman	78⅜	up	⅛
El Paso NG	18½		
Ford	60	off	⅛
GAF	14½	off	¼
Gen Elec	110	off	½
Gen Foods	84½	off	⅜
Gen Mtrs	84½		
Gen Tel	34¾	off	¾
Gen Tire	24¾	off	⅛
GreatA&P	31⅝	off	¼
Gulf Oil	31	off	½
IBM	360¾	off	1¾
Int Paper	36¾	off	¼
Marathon	35½	off	⅜
Mobil Oil	57	off	1
Monsanto	38⅛	off	⅝
Penn Cent	6⅜	off	¼
Penney	64¾	off	¼
RCA	35¾	off	¼
Safeway	38⅜	up	⅜
Sears	84½	off	⅝
Stand Ind	58⅞		
Stand NJ	76⅜	off	1⅝
Texaco	37⅛	off	¾
Un Carbide	44¾	off	¼
US Steel	32⅞	off	⅛
Woolwth	51¾	up	1

HOSPITAL NOTES

ADMISSIONS: Paul Farmer, Rt. 1; Ronnie Reeder, Rt. 1, Fluvanna; R. D. Stansell, Jr., 1501 Ave. K; Hap Malone, Vincent Rt., Goahoma; Vera Wallace, Box 572, Aspermont; James Buchanan, 310 Twentieth; Thomas Thomas, Rt. 1, Hermleigh.

DISMISSALS: Mrs. James Blanton and baby boy, Mrs. Gerrie Hensley and baby boy, Carol Chandler, Laverne Harber, Jesusita Garcia, Armendia Gutierrez, Flora Weir, Willie Etheridge, Willie May.

Tricia Is Officially Engaged

By FRANCES LEWINE
Associated Press Writer

WASHINGTON (AP) — Ending the secret that nearly everyone has known for weeks, President Nixon has announced his daughter Tricia will marry Harvard law student Edward F. Cox in a White House ceremony June 5.

The President and Mrs. Nixon made the formal announcement Tuesday night at a party that was a three-way celebration—the First Lady's 59th birthday, St. Patrick's Day and, of course, the engagement of his 25-year-old daughter.

The announcement ended months of what had become nonsuspense.

The President took the leaking of the engagement in good humor. He prefaced the formal announcement by saying everytime he has something important to say it gets out in advance and this was no exception.

But, taking the advice he said was given him by Irish Prime Minister John Lynch, the Tuesday evening guest of honor, Nixon said "It isn't official until I say it is."

Tricia, blonde, beaming and radiant in a low cut white silk dress glittering with tiny pearls, stepped into the spotlighted East Room stage hand-in-hand with her tall, handsome blond fiance to take a bow with their parents.

Tricia will be the 15th bride married in the White House and the eighth presidential daughter to take her marriage vows in the executive mansion.

Her 24-year-old husband-to-be is the son of Mr. and Mrs. Howard Cox, a socially prominent couple who live in New York City and on Long Island. Cox's family dates back to Robert Livingston, the man who gave the oath of office to George Washington at the first presidential inauguration.

Rites Set For Anderson Infant

Graveside rites have been set for 10 a.m. Thursday at Hillside Memorial Gardens for Clifton B. Anderson, infant son of Mr. and Mrs. Bennie Anderson, 2906 Avenue L.

The child died at 12:40 a.m. today in Cogdell Memorial Hospital where he was born Monday.

The Rev. Robert Alexander of Dimmitt will officiate at the rites, with Bell-Seale Funeral Home in charge.

Surviving are the parents; a brother, Ray Anderson; the maternal grandmother, Mrs. Drucella Thompson of Matador; the paternal grandparents, Bennie Anderson Sr. and Georgia Jones of Snyder.

Calley Case Goes To Jurors

By HARRY F. ROSENTHAL
Associated Press Writer

FT. BENNING, Ga. (AP) — In a spartan room, six Army officers sat today in judgment of Lt. William Calley Jr., a small figure accused of a monstrous war crime.

The jurors walked into their deliberation room at 10:40 a.m., passing within a few feet of the courtroom where Calley has been on trial since November.

They received the case at 9:35 p.m. Tuesday, after a court day that began at 8:30 a.m.

As the first day of deliberation began, lawyers for the government and Calley were in the courtroom straightening out some procedural matters.

The 27-year-old Calley, after hearing himself described as a self-appointed judge, jury and executioner, had a small party in his bachelor quarters on this sprawling infantry base.

He was smiling and relaxed this morning.

The jury was told it may set its own working hours, but on the bench today the trial judge said that anything requiring court personnel, including the verdict, must come between 8:30 a.m. and 5 p.m.

The defense objected to this, saying the jury should be allowed its own pace.

Airman Quizzed In Girl's Death

ABILENE, Tex. (AP) — Searchers found the body of slain Tonna Worthington, 10, in a culvert Tuesday.

The child, daughter of Mr. and Mrs. Tom Worthington, had disappeared while on her way home from school Monday afternoon.

Justice of the Peace Silas Clark said a large wound on the back of her head indicated the little girl was beaten or stabbed to death.

A. L. Deatheridge, who was among Dyess Air Force Base employes joining peace officers and firemen in the search, came upon the fully clothed body in a culvert beneath a rural road. The spot is northwest of Abilene and about 10 miles from the school she attended.

Officers held a Dyess airman for questioning. No charge had been filed.

Police said other pupils at the child's school told of a man trying to pick them up in a car the past several days.

Firemen Called

A storage house behind the Hickory House Cafe on the Lamesa Highway caught fire yesterday. City Firemen responded to the call at 1:15 p.m.

TIGER THEATRE & CAFETERIA
"dine during movie time"
DIAL 57-2-12
CLOSED WEDNESDAY

Monuments-Markers
LASTING MEMORIALS FOR YOUR LOVED ONES PLACED IN ALL SCURRY COUNTY CEMETERIES
Complete Selection
HILLSIDE MONUMENT CO.
Also Curbing Colorado City Hwy. Phone 573-5251

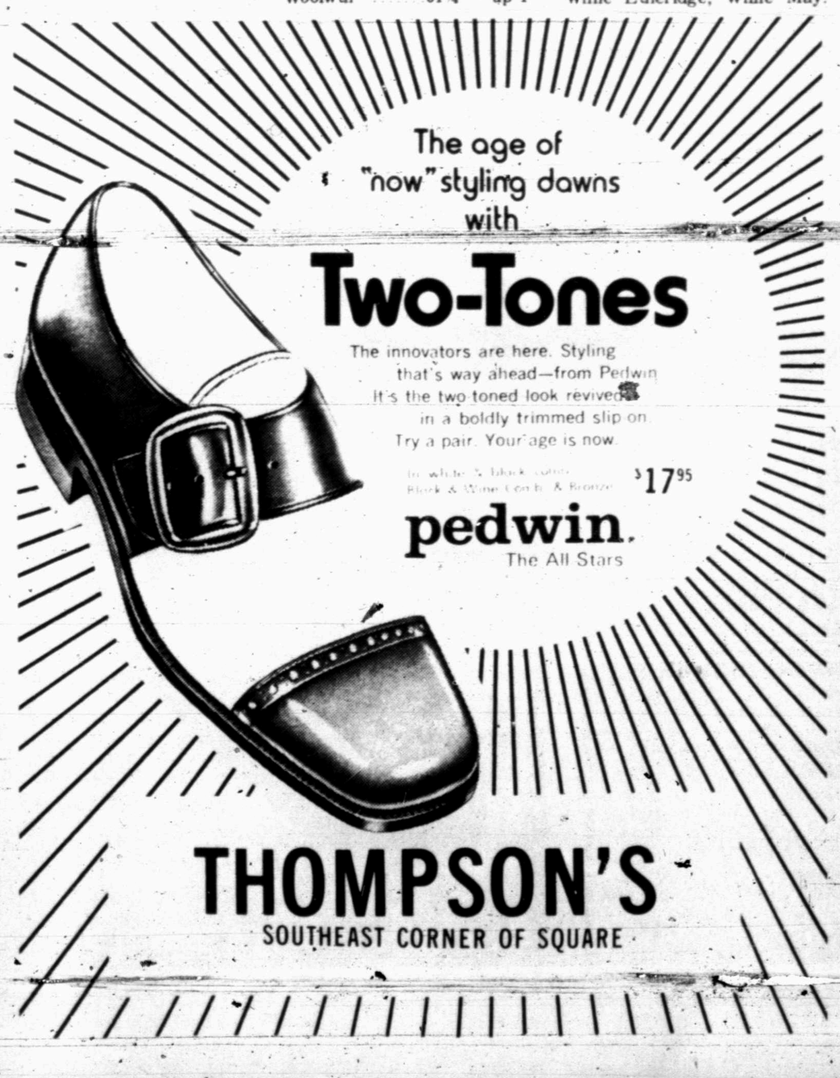

TIGER THEATRE & CAFETERIA
"dine during movie time"
DIAL 57-2-12
STARTS THURSDAY
• Speed-A-Rama •
Little Fauss and Big Halsy are not your father's heroes.
SHOW TIME 7:20
ROBERT REDFORD MICHAEL J. POLLARD
R
LITTLE FAUSS AND BIG HALSY
Songs by JOHNNY CASH
PLUS: ACTION HIT NO. 2
Fever heat
SAT. FUN GAME $80.00
— STARTS SUNDAY —
"MARK of the WITCH"
& "THE WITCHMAKER"
GP

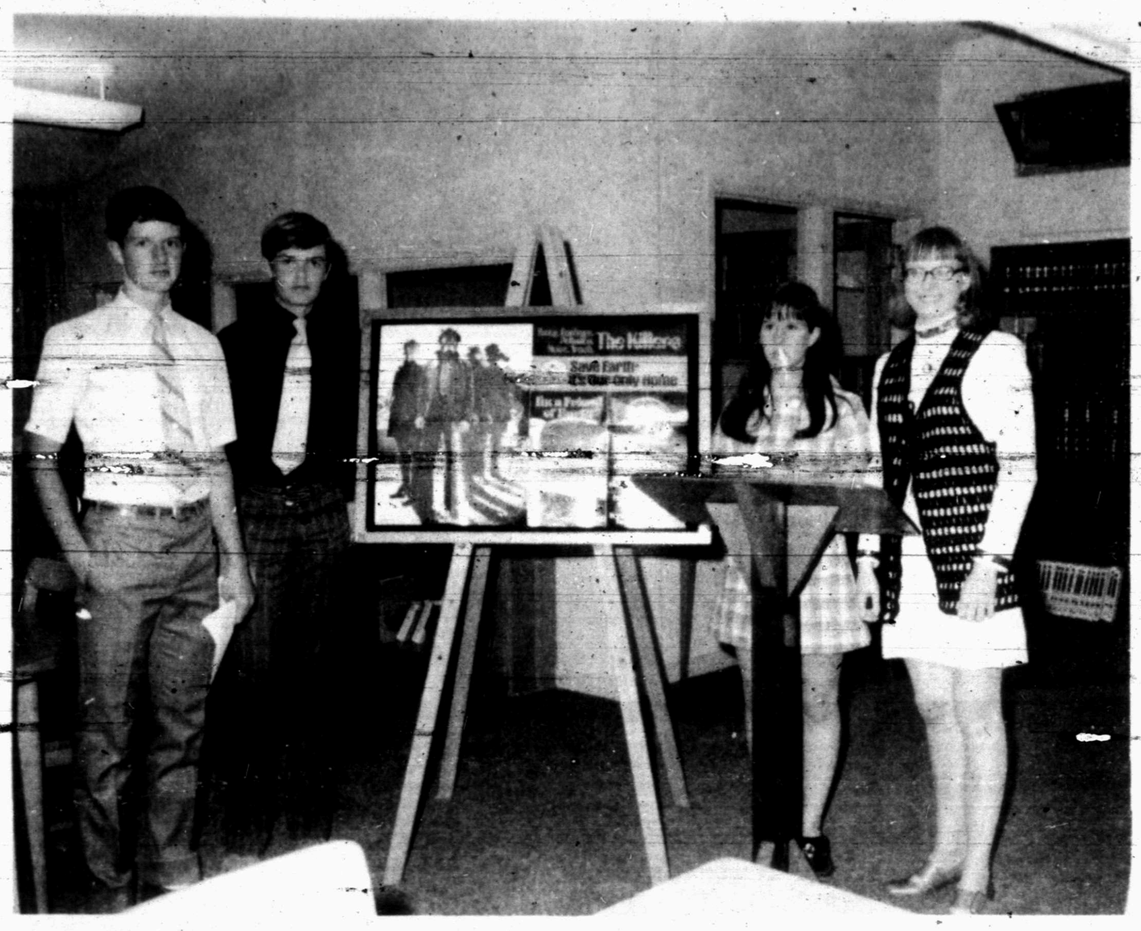

POLLUTION PROGRAM — The PTA of Lamar Junior High School met Monday evening in the library of the school for their monthly meeting. The program, "Pollution: The People's Problem," was presented (pictured from left) by Wesley Stephens, Rodney Head, Becki Kidd and Deborah Pruitt, 9th grade speech students.

Family Life Code Over A Year Old

COLLEGE STATION,—For more than a year, a new code has governed marriage and divorce practices in Texas, announces Jane Fleischer, Extension family life education specialist at Texas A&M University.

The new Family Life Code, which became law in Jan. 1970, emphasizes reconciliation in divorce cases. For example, when the judge receives a divorce petition, he can order the couple to consult a marriage counselor. The couple, in turn, must report their progress to the judge, who may then postpone the hearing up to 60 days for additional counseling.

The new code also alters divorce courtroom proceedings, attempting "to remove the battlefield nature of these cases," Miss Fleischer said. The cases, for instance, are now titled, "In the matter of the marriage of John Doe and Mary Doe," rather than "John Doe vs. Mary Doe."

Grounds for divorce have been expanded under the new code. If a marriage fails because of personality conflicts, the couple does not have to contrive cruelty as a defense. Insupportability is also grounds for divorce under new law. Insupportability means that the marrigae is unbearable for both parties.

The new family code also affects marriage practices in Texas. A man 19-years-old can now legally marry without parental consent; the age for women, however, ramains 18.

Boys, 16, and girls, 14, have always been able to form common law marriages without parental consent, if they meet three requirements, agreeing to be husband and wife, living together as husband and wife, and holding themselves out to the public as husband and wife.

The only change in the new law is a provision for recording these common law marriages. This practice will preserve the existance of the marriage in order to prove legitimacy of children and to obtain benefits, such as social security.

"The new law actually gives parents a greater control over their teen-agers," Miss Fleischer says. Parents can now file annulment suits when underaged youths marry without consent. These suits apply to both ceremonial and common law marriages. Under the old law, parents had no legal right to sue for annulment.

Other provisions of the new Family Life Code include requiring that a spouse be absent only a year instead of 3 years to qualify a divorce on grounds of abandonment; allowing former in-laws to marry; abolishing counterclaims of misconduct as a defense in divorce suits; and providing that condonation, if proved, is a valid defense in divorce actions.

The latter provision concerning condonation is acceptable only if reconciliation is probable. The old law stated that reconciliation, once a divorece suit had been filed, proved that the plaintiff condoned whatever misconduct the defendant had been accused of. If reconciliation failed, the plaintiff then had to find new grounds and file an entirely new suit. Lawyers criticized that this practice discouraged couples form trying to reconcile their differences.

SALAD LUNCHEON — The Ladies Auxiliary of the Allen Chapel AME Methodist Church hosted a salad luncheon in the home of Mr. and Mrs. Thomas P. Mitchell, 2806 Ave. J on March 14. The luncheon was given to raise funds for a new church. Mrs. Mitchell (pictured) is chairman of the auxiliary. Mrs. Jonni Kirksey welcomed the following guests; Rev. F. E. Nelson, pastor of the Mt. Olive Baptist Church; Mrs. Harrison and Lillian Durks, Mrs. Lillie Archie and Mrs. Blanch Archie, representatives of New Hope Baptist Church; Mrs. Sedellia Malone, of Friendly Will Baptist Church; and members of Allen Chapel and other friends of the church.

HERE' HOW

By VIVIAN BROWN
AP Newsfeatures Writer

The at-home at-sea look is no longer limited to roomy houseboats, good news for the salty types who will make their second home on the water. One 31-foot cruiser spotted at the recent National Motor Boat show in New York indicates a trend in its squared off bow providing more space for comfort aboard.

Every little inch is being corraled on traditional boat hulls to proyide snatial effects, says Myrtle Corbman, who has been practicing architecture and interior design in the United States and England. She has structured handsome space-saving interiors for boats in the 28-foot to 66-foot category in her job as executive design consultant to Chris-Craft. Her ideas may be applied to small apartments or houses.

"Thinking inches instead of feet is necessary in a small area," says Mrs. Corbman. "If you need closets, shelves, lounges and eating space, you must fit the requirements into the boat's design. You can't decide a space is the wrong shape. You must use it. And all space must be useful. You wouldn't reserve a guest room in a small home for the occasional visits of your mother-in-law."

She doesn't think merely of squares and rectangles. What's wrong with a trapezium? A shelf may be free-form, a mirror is put on a track in front of the windows so that it will slide. A linen closet is fitted into one of the heads on a new 35-foot salon cruiser. Two sleeping areas one in the bow form a cozy L-shaped family room that may be separated at night by a bifold easy-wash drapery divider. In the bow of the two-shower cruiser, two beds fold out, airlines style, from upper sides, and join with a cushion in the front part of the bow to make 79-inch beds.

Parsons tables include a long one with a black-slate high pressure laminate top that opens to seat six, and two smaller snack tables that are tucked under it. Cushions in a black, reb and white flamestitch cotton are on the small tables to provide extra seating space. The same fabric is used in the shower. Fabric for berths in the fanily room is a tweedy herringbone that can repair itself even if you stick a knife through it. The indoor-outdoor orange and red shag carpet goes wall to wall and up the steps. The electric galley range has a rotisserie.

There is much storage space even though the total boat space is about the size of a 1½ room apartment, points out Mrs. Corbman. Storage is under berths, in the heads, and there are standing lockers. In the aft master bedroom, separated from the family room by a cockpit, and with a full-size double bed covered in the flamestitch fabric, there are a built-in wardrobe and a closet with shelves. Colors and lighting are planned to give an illusion of space.

Mrs. Corbman's idea is to keep boating a fun thing with easy maintenance, bright but not overpowering fabrics and a structure that works and doesn't merely look pretty.

"In structuring these interiors I try to solve problems that have bothered me," she says. "It is difficult to undress on some boats ... many boats are so crowded you get claustrophobia ... and then there is mildew which I've managed to solve with proper air circulation."

She plans ideas so you can stretch arms and legs when you are dressing or lying down.

She has learned a lot about boats in the last decade. In Fort Lauderdale, Fla., she lives on a 60-foot motor yacht, a second home, that she structured from a basic hull.

Square Dancers Elect Officers

Bill Vestal was elected president of the Sparkle City Square Dance Club at its business meeting Monday night in the Katherine Ryan Cafetorium.

Other officers elected to serve for the next six months are Milton Sturdivant, vice president, and Jean Howell, secretary-treasurer. Jim Davalt of Colorado City was re-elected club caller.

Stretching The Food Dollar

COLLEGE STATION — Food dollars — how can you stretch them to provide more appetizing and nutritious meals for the family? Mrs. Gwendolyne Clyatt, Extension consumer marketing specialist with Texas A&M University, makes these suggestions for your shopping this week:

Look for economical prices in the vegetable produce section on cabbage, head lettuce, broccoli, celery, carrots, potatoes and yellow onions. Other good choices include radishes, green onions, and sweet potatoes.

In the fresh fruit department, oranges and grapefruit continue to be good citrus selections; some sizes are running small, but their juice content is good. A number of popular apple varieties are still on the market, and their quality is generally good as they have been in cold storage. Bananas, pears, tangerines, strawberries and avocados also would be good choices.

Egg prices have been lower than usual for the past months. Grade A Large eggs are presently in best supply, offering the best combination of quality and economy for the money.

Fryers remain an excellent buy in most meat departments. Some feature prices may also be found on various sizes of frozen turkeys.

Retail beef prices have shown some increase. In general, look for the best values on arm and blade pot roasts and steaks, short ribs, ground beef, round steaks and roasts, and beef and calf liver.

Pork prices are generally the same as for the past month. Hams, picnics, shoulder roasts and steaks, end-cut loin roasts, chops, and pork liver are likely to be the best values.

Union 4-H Club Meets

The Union 4-H Club met March 11. Roxanne Bachus called the meeting to order. Rita Eicke read minutes and called roll. Jeane McCormick reported on the Food Show which was held recently. Barbra Tate gave a report on the county-wide meeting and told the club about the team-demonstration contest.

Laura Tune served as hostess to Roxanne Bachus, Rita Eicke, Jeane McCormick, Barbra Tate, Shaunea Eaton, a new member Donna Browning, and guests Mrs. Claude McCormick Jr., Cindy McCormick, Charlie McCormick and Miss Ruby Butts.

School Menu

Thursday

Chili & Beans
Buttered Spinach
Carrot & Celery Sticks
Cornbread & Crackers
Prune Cake
Milk

Friday

Barbecue on Bun
Pinot Beans
Lettuce & Tomatoes
Pickles & Onions
Cookies
Milk

Next time you add crumbled crisply cooked bacon to peanut butter for a sandwich filling, mix in a little catchup or chili sauce.

Rolling Stones Draw 5,000 Fans

LONDON (AP) — Mick Jagger and his Rolling Stones drew nearly 5,000 fans to a performance billed as the last in a 10-day Farewell to Britain tour signaling their imminent departure to live on the French Riviera.

The show Sunday was staged in a former locomotive shed turned into a theater.

West German hospitals treated 9,148,500 persons in 1969 out of a total population of 60 million, the Federal Statistics Office reports.

JACK'S JEWELRY
1813 25th St
Clock & Watch Repairs
Ring Sizing—Timex Repairs
We Buy Old Clocks & Watches
COME & SEE

For The
BEST In SERVICE
Why not take your car to the people who specialize in Chrysler products
E. C. CONDRA
Service Manager
Thomas Chrysler
Dodge & Plymouth, Inc.
2103 25th St. 573-9386

WOMEN'S CALENDAR

THURSDAY

Snyder Chapter No. 450 of the Order of The Eastern Star will meet at 7:30 p.m. at the Masonic Hall. Billie Dupuy, Mildred Sparks and Lorita Keller are hostesses.

AAUW will meet in the home of Mrs. Ted Zeck, 3007 Forty-first St. at 7:30 p.m.

Ira PTA will meet at 7 p.m. in the school gym. Foreign exchange student, Helga Burger will be the guest speaker. A life membership will also be given. Open house will follow the program.

FRIDAY

Altrurian Club will meet at 3 p.m. at Martha Ann Woman's Club, with Mrs. M. K. Stevenson as hostess. Mrs. Stevenson will present a book review.

SATURDAY

People Without Partners will meet at 6:30 p.m. at the Hermleigh Community Center. Ladies bring refreshments. Eve. joine is welcome.

The people down the block with all the money probably own a Friedrich.
Get even.

Make any room a cool and quiet Friedrich room. With a Friedrich room air conditioner. Buy now and you'll save up to $30. You'll keep on saving too. Because a Friedrich costs less to operate. You get more cooling power using less electric power. The reason a Friedrich's superior engineering.
And a Friedrich has something no other air conditioner has. The exclusive Cool Temp. Wall Hugger. It thinks ahead actually anticipates a change in room temperature. So you get steady, even cooling before the heat goes up. When you step into a Friedrich room, you'll not only feel the difference, you'll hear the difference. A Friedrich is quiet. And room air conditioners quiet says quality. It's great to come home to a Friedrich. Drop by a Friedrich dealer today and pick the model you want. Friedrich. The signature of quiet quality.

ONCE A YEAR SALE!
Save money now on a Friedrich Room Air Conditioner.
Friedrich
ROOM AIR CONDITIONERS
SNYDER HEATING & AIR CONDITIONING
Big Spring Hwy. 573-2411

PRICES GOOD THURSDAY, FRIDAY & SATURDAY
• SNYDER 1803 25th Street
Spring & Easter Savings
TOP DOLLAR STORES
"Home of the Value Hunters"

Just In Time For Easter
BOYS' SUIT SALE
Compare at 14" & 19" $8
Buy now for spring, Easter and year 'round wear. Newest styles. Single or double breasted or Edwardian styles. Assorted fabrics and blends. Solids, patterns and contrasting coat and pants suits.

Save! Permanent Press
MEN'S SPORT SHIRTS
2 FOR $3
Special group of permanent press, spring styled sport shirts. They never need ironing! They're carefully crafted of easy care polyester cotton blends. Bold solids, plaids and checks. Sizes S, M, L and XL.

Ladies' Permanent Press
STRETCH DENIM PANTS
Compare at 3" $2
Special selection in beautiful spring colors. Full fashioned for more comfortable fit. No-iron for easy care wash and wear. Blue, green, brown pastels. Slight imperfections. Sizes 8 to 18.

Ladies' Permanent Press
SLEEPWEAR
2 FOR $3
Dress length gowns or cool two piece baby doll pajamas in Kodel combed cotton. Beautifully detailed with embroidery, lace or ribbons and bows. Machine washable. Newest pastel shades. S, M, L.

Girls' Permanent Press
EASTER DRESSES
Compare at $3 & $4 2 FOR $5
Dainty easy care fabric in 65 per cent Dacron and 35 per cent cotton. Newest, picture pretty spring colors. Choice of A line and belted styles. Sizes 4 to 12 in group. Buy now for Easter and Spring.

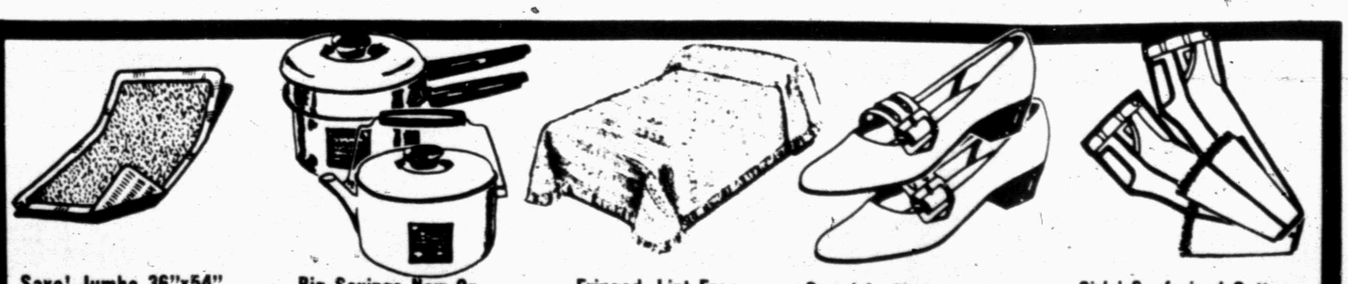

Save! Jumbo 36"x54"
VINYL RUNNERS
$1
Perfect for every room in your house. Made of heavy duty vinyl for longer wear. Buy all you need now at big Top Dollar savings.

Big Savings Now On
NEW ENAMELWARE
COMPARE AT $4.98 $2
All in newest "hot" colors. Choose 1½ qt. double boiler, 3 qt. casserole, 2 qt. teakettle or skillet. Get yours now at special spring savings.

Fringed, Lint Free
CHENILLE SPREADS
Compare at 3" 2 FOR $5
Lovely spring-fresh decorator colors. Machine washable and preshrunk. Easy care! No ironing ever! Buy several at this price!

Save! Ladies' And Teens
SMART DRESS FLATS
Compare at $3 $2 PR.
Newest spring styling with triple strap and wide offside buckle. Easy care uppers. White only. Sizes 5 through 10. Save!

Girls' Sanforized Cotton
WESTERN JEANS
Compare at $3 2 $5
Choose straight, flare or frayed leg styles. True western jeans with pockets and zip front. 100 per cent Sanforized cotton. Many colors. 7-14.

JUST THE PRELIMINARY TEST!

Steel Industry Plagued With Many Problems

By JOHN CUNNIFF
AP Business Analyst

NEW YORK (AP) — Prospects for a nonstrike settlement of a new steel-labor contract by August 1 are hardly improving.

U.S. Steel Monday left no doubt about its position on wages, releasing with its annual report a stark page of charts and statistics entitled, "Hard Facts Facing Steel Wage Bargaining," embellished only with ominous subheads.

"Further labor cost increases—both in steel and out—must sooner or later lead to higher costs for steel users." This boldface headline all but announces upcoming price increases.

And what but a strike is suggested by this final reminder: "Steel labor contracts due to expire in 1971. A one per cent wage hike in each of three years could boost U.S. Steel's total employment cost $68 million by the third year."

Big Steel isn't saying there will be a strike, but if it feels that a one per cent wage hike will add a huge burden to its existing problems, what can it do when presented with demands 10 times higher?

Such demands are almost certain following the three-year, 30 per cent increase the steelworkers won from National Can Corporation. But additional demands also may be made, such as for a shorter work week.

A grim situation is developing. Workers are angry at constant increases in the cost of living and feel they are entitled to not only a "keep pace" increase but one that will permit them to improve their living standards.

Steel manufacturers are equally adamant, maintaining that not only is theirs one of the least profitable industries already but that costs are so far out of line that they cannot compete against foreign competition.

"Steel Labor Cost .. foreign gap widening," the U.S. Steel report declares adding these specifics: "U.S.A. employment cost now $3.88 per hour over Japan cost—and this gap has widened from $3.51 in 1965 ..."

And again: "Steel and inflation ... workers ahead of companies ... Since 1965, cost of living has increased 23 per cent, but hourly wages and benefits have increased 27 per cent."

Meanwhile, says Big Steel, "profits of steel companies have slipped from 6.5 cents per dollar of sales in 1957-1959 to 5.9 cents in 1965 and 2.7 cents in 1970."

Is this all labor's fault? The report concedes that steel wages have risen only slightly more than the cost of living in the same period. And there is that matter also of 17 per cent steel price increases in the same time.

The steel industry has many problems other than labor and foreign competition. It has competition from other products, such as plastics. And it has the expensive matters of modernization and pollution control to contend with.

No, the plight of steel is not created by labor alone, and neither is steel responsible alone for the rise in personal expenses, incurred by its workers at home. These are broader problems, and they cannot be removed by negotiations.

Paul Threatened With A Lawsuit

LONDON (AP) — Paul McCartney is being threatened with a lawsuit by his fellow Beatles because he claims his American wife Linda is coauthor of his hit single, "Another Day;" currently topping the British hit parade.

He said his wife is entitled to half the profits. Under a music publishing arrangenent the money normally would be with John Lennon, George Harrison and Ringo Starr.

Jack Gill, chairman of the Beatles' Northern Songs publishing firm, told newsmen:

"We will require Mrs. McCartney to prove she is capable of composing such music. We find it extremely strange that a person who never wrote music before her marriage should have helped write 'Another Day'."

5-Year-Old Cow Produces 6 Calves

PARIS, Tex. (AP) — Lady, an Angus heifer in the herd of Mr. and Mrs. J.D. Thomas of Petty, has produced six calves although she's only five years old.

A set of triplets, born recently, upped Lady's average considerably.

The once-in-100,000 accomplishment provided two bull calves and one heifer, all doing well. Lady had twins last year.

Aquarium Gift Was Mistake

By WILLIAM L. CHAZE
Associated Press Writer

ATLANTA, Ga. (AP) — In a moment of weakness, I allowed my wife to purchase an aquarium for my son.

The idea was that it would be an educational birthday present and the fish would stretch the kid's mind. Not a bad idea. It sounded like something Sesame Street might go for, so I gave her the money.

It was a mistake that is apt to be with me a while. Like the next 50 years.

A couple of days after approving the purchase, I came home to find my wife poring over six large books, which she had bought. The books, highly technical affairs with small print and complicated looking graphs and diagrams, came to quite a few dollars.

"Listen," said my wife, her tone precluding my lectures on economy, "you just can't go out and buy an aquarium. This is a very big deal. You have to know what kind of marine life can live in the aquarium, what kind of fish eat other fish and what sort of ferns to put in there. This, my man, takes research."

A week later, I was sitting in the living room when my wife walked in the front door with a small sack filled with pamphlets telling me how to set up the acquarium which, at that moment, was in the trunk of the car.

"You're going to love this," she said. "The ferns and little things I got to go inside the tank just about match the bedspread in Gavin's room. He is going to love this. I just know it."

The aquarium was enormous, maybe four feet long and more than a foot high. It came with its own set of chemical solutions, a complicated heating rod to keep the water at tropical temperature, a gadget that filled the water with air bubbles.

It took me 10 days to set it up. I then suggested that we pour in some tap water and buy a few goldfish and forget it. My wife was horrified. "Listen, pal, you've got to get serious about this. You can't just put any old water in there ... We've got to get some sea water."

A 400-mile roundtrip to the sea followed. In bad weather, I noticed, the sea is the color of dollar bills. Finally, we were ready for the fish.

My wife, a few days later, called me at the office to tell me that the fish were in the tank and would I mind picking up a few ounches of shrimp eggs on the way home. Shrimp eggs? Yes. She had decided that sea horses would be nice because they are unusual.

Have you any idea how expensive shrimp eggs are, or how many it takes to fill up the belly of two small sea horses? Or how difficult it is to find shrimp eggs?

Finally, we were forced to give the sea horses to a friend and for days the water stood empty, the bubbles floating to the surface and making a burping noise as they popped.

But, yesterday, my wife called me at the office and asked "What would you think about having a piranha?"

Tot Drowns Near Home

MOULTON, Tex. (AP)—Daryl A. Muehlstein, 5, drowned Saturday in a water-filled hole near his home here.

Investigators said the excavation had been filled Friday night by a rain storm.

Junior Editors Quiz on TREES

QUESTION: *What makes trees stop growing at the timberline?*

* * *

ANSWER: Dick has asked this same question of a big friend of his who is a forester, and has received an invitation to climb up a mountain trail and see for himself. Panting a bit, the two stand high up and look across to mountains on the other side of a wilderness valley. "There it is," says the forester, pointing. "See where the covering of woods ends and the bare rock begins? That's the timberline! There are several reasons why the trees can't grow above timberline. The temperature is cold; all the year around. The soil is too thin and there is too little of it. Without soil, the ground can not absorb water, and without water, plants can not live. A great deal of wind blows around the tops of those mountains; this whips the rocks bare. A few obstinate little spruces keep trying to creep up above the line; but the prevailing wind keeps flattening them down so that they actually creep along the ground instead of standing upright, like a normal tree should."

3-17

(Steve Grooms of Canon City, Colo., wins a prize for this question. You can win $10 cash plus AP's handsome World Yearbook if your question, mailed on a postcard to Junior Editors in care of this newspaper, is selected for a prize.)

CROSSWORD PUZZLE

ACROSS

1. Stretches of desert
6. Cling
12. Queen's crown
13. Foliage
14. Communion table
15. Missing
16. Drinking cup
17. Candlenut tree
18. Spawn of fish
19. Through
20. Penned
22. Related maternally
24. Obliterate
28. Book of maps
29. Sought
30. Sioux
32. Edible seaweed
33. Arrowroot
36. Devour
37. Yale
38. Glacial ridges
40. Indian ox
42. Extract
43. Cordage fiber
44. Lariats
45. Goslings

DOWN

1. As written in music
2. Infirmity
3. Inborn
4. Pull
5. Sparoid fish
6. Texas mission
7. Disputants
8. Owls
9. Always
10. Resort city
11. Ferrara ducal family
17. Curve
19. Leyland
20. Vine
21. Generation
23. Philippine peasant
25. Altar boy
26. Continued stories
27. Gelderland city
29. Asian lunar New Year
31. Kilns
33. Squint
35. Hawaiian shrub
37. Comfort
39. Statute
40. Demerit
41. Famous general

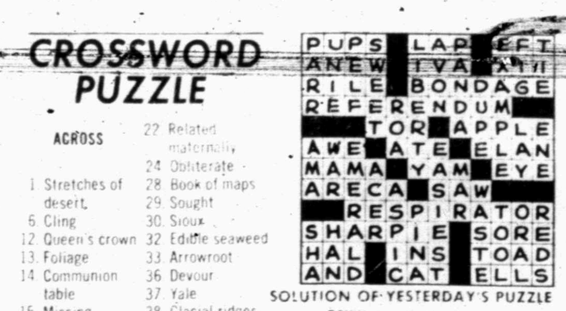

SOLUTION OF YESTERDAY'S PUZZLE

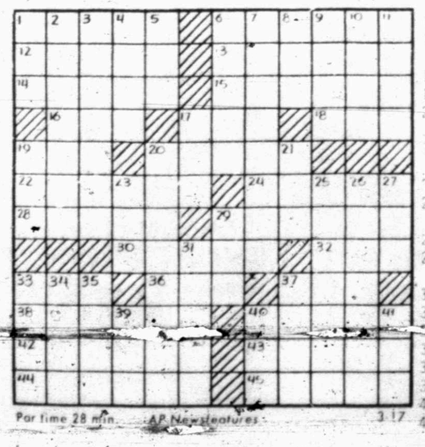

Par time 28 min. AP Newsfeatures 3-17

BARNEY GOOGLE AND SNUFFY SMITH

BLONDIE

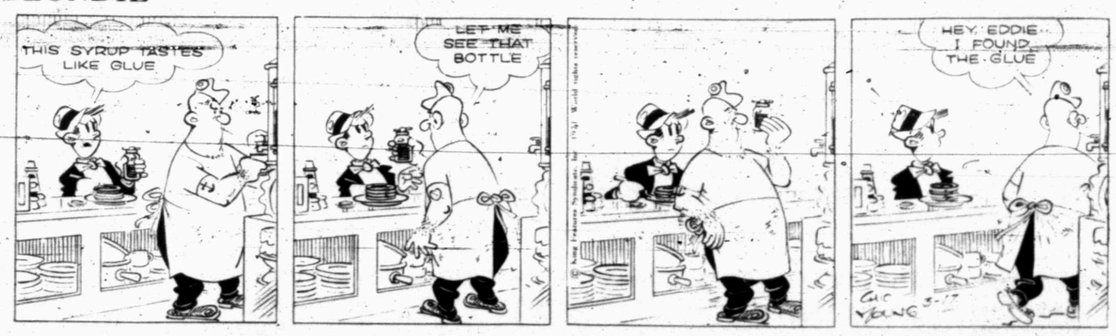

FLASH GORDON

JOE PALOOKA

PLAIN JANE

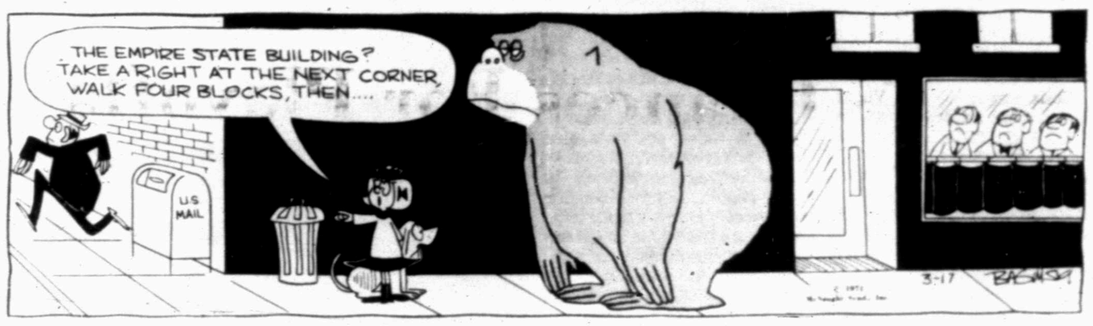

TIGER

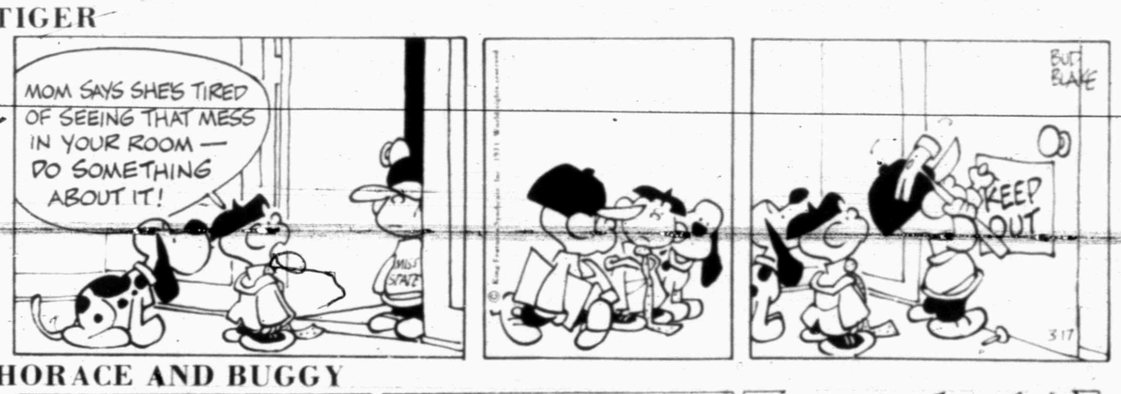

HORACE AND BUGGY

DENNIS THE MENACE

"GOOD NEWS, MOM! WINTER IS OVER! WE'RE BACK DOWN TO THE MUD!"

LAFF-A-DAY

"When will I be good enough to yell, 'WATCH WHERE YOU'RE GOING, BUDDY!'"

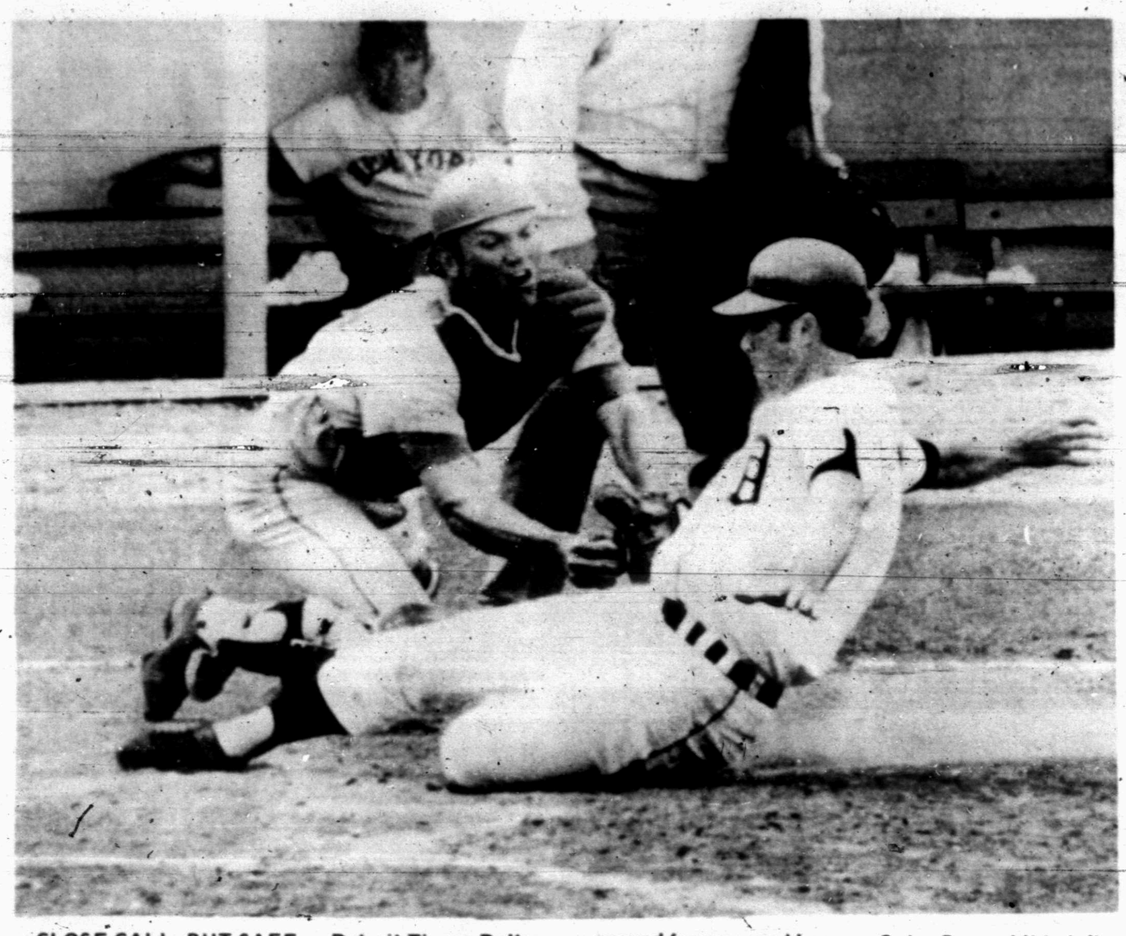

CLOSE CALL, BUT SAFE — Detroit Tigers Dalton Jones toes home plate to score as New York Mets catcher Duffy Dyer reaches for Jones. Jones came around from second base on Gates Brown hit to left field in the fifth inning of Tuesday's game. (AP Wirephoto)

Bruins Face Surprise?

By TOM EMORY
Associated Press Sports Writer

In the National Collegiate Athletic Association Basketball Tournament, UCLA is THE show. But the Bruins might be in for a surprise Thursday night when they play Brigham Young with its 6-foot-11 Yugoslavian center, Kresimir Cosic.

BYU, 19-9, has the distinction of being the first team to get a crack at beating No. 1 UCLA, 25-1, in the tournament in the Western Regional semifinals.

Cosic acts more like a guard than a center with his 30-foot set shots, leading on fast breaks, and behind-the-back and between-the-legs passes.

There is an emotional side of Cosic which springs to the surface on the basketball court. He smiles, grimaces, hugs his teammates, suffers and gloats.

Cosic was on the 1968 Yugoslavian Olympic team and the 1969 World Games championship team. This season he carried a 15-point average and a 12.2 rebound average for the No. 20 Cougars.

In the other west playoff in Salt Lake City, Long Beach State, 23-4, plays University of Pacific, 21-5.

The Midwest Regional features Kansas, 25-1, playing Houston, 21-6, and Notre Dame, 20-7, taking on Drake, 20-7. The games will be played in Wichita, Kan.

Big Ten champion No. 10 Ohio State, 19-5, plays undefeated No. 2 Marquette, 27-0, in one game of the Mideast Regional in Athens, Ga. The other contest also has two Top Ten teams, Western Kentucky, 21-5, and Kentucky, 22-4.

Pennsylvania, 27-0, plays South Carolina, 23-4; and Fordham, 25-2, plays Villanova, 24-6, in the East Regional in Raleigh, N.C.

The survivors of the regionals Thursday and Saturday move on to the Astrodome in Houston March 25 and 27 for the national semifinals and finals.

Four games are scheduled today in the NCAA College Division Tournament in Evansville, Ind.

Old Dominion, Norfolk, Va. 19-8, was scheduled against Puget Sound, Tacoma, Wash. 21-4; and Assumption, Worcester, Ma. 25-1, against Southwestern Louisiana, 23-3.

Kentucky Wesleyan, 21-6, plays Cheyney-Pa. State, 23-5; and Evansville, 19-8, plays Hartwick, Oneonta, N.Y., 21-5, tonight.

The winners move into the semifinals Thursday with the championship game Friday.

The National Invitational Tournament begins Saturday at Madison Square Garden in New York. Five first-round games are scheduled:

North Carolina vs. Massachusetts; Louisville vs. Providence; Dayton vs. Duke; Tennessee vs. St. John's N.Y.; and Georgia Tech vs. LaSalle.

SPORTS

Hawks, Bulls Brighten Chances For Playoffs

By THE ASSOCIATED PRESS

The lights dimmed in New York and got brighter for Atlanta and Chicago.

While New York tolerated another power failure—this one confined to the game between Los Angeles and the Knicks at Madison Square Garden—Atlanta's Hawks and Chicago's Bulls brightened their chances for National Basketball Association playoff berths.

The Knicks demolished the Lakers 115-82, Atlanta overhauled Philadelphia 130-125 and Chicago outran Baltimore 113-99 Tuesday night.

In other NBA action Cleveland upset San Francisco 108-103, Cincinnati held off Buffalo 113-102 and Milwaukee belted Phoenix 119-111.

In the American Basketball Association Indiana pounded Pittsburgh 130-119, Kentucky bombed New York 122-104 and Memphis mauled Denver 127-118.

The Knicks were leading 71-58 late in the third period when most of the lights—along with the scoreboard, clocks and public address system—went on the blink.

"Let's hide the ball off the court," Los Angeles center Wilt Chamberlain joked as the fourth quarter began with New Yorkng 80-63. "Then they won't be able to find it either."

It might not have been a bad idea. Moments later the Knicks reeled off 11 straight points to finish off the Lakers. Walt Frazier topped New York with 22 points. Willie McCarter had 19 for the losers.

Atlanta, runner-up in the Central Division, retained its 1½-game edge over Cincinnati in its playoff race. The Hawks trailed Philadelphia by 18 points but Lou Hudson and Pete Maravich combined for 30 fourth-quarter points to turn the tide. Hudson finished with 43.

The Bulls all but wrapped up the Midwest Division's second-place position. Tom Boerwinkle's 26 points and Jerry Sloan's 24 enabled Chicago to pull away from Baltimore and open a four-game margin over third-place Phoenix with four to play.

San Francisco retained second in the Pacific Division, but its lead over idle San Diego shrank to two games with the loss to the Cavaliers, who got a career-high 37 points from Bobby Smith.

Cincinnati scored the first 10 points of the game, pulled away from Buffalo 31-18 in the first period, then spent the night fighting off the Braves to stay within reach of Atlanta.

Rookies Nate Archibald with 25 points and Sam Lacey with 23 led the winners.

Lew Alcindor bombed in 48 for Milwaukee as the Bucks, trailing Phoenix 88-81 after three quarters, reeled off a dozen points in a row to sink the Suns.

A&M Sweeps Doubleheader

By THE ASSOCIATED PRESS

The Texas Aggies haven't fired a pitch in the Southwest Conference baseball race, but at the rate they are burning up non-conference opposition it should cause Southern Methodist a sleepless night or two in getting ready for their weekend series.

Texas A&M edged Sam Houston 3-2 and 8-7 Tuesday to raise their season mark to 9-1. The Mustangs travel to College Station to play the Aggies Friday and Saturday.

It was a big day Tuesday for the SWC on the intersectional front.

Texas Christian brought its overall record to 9-5 with a doubleheader sweep 7-0 and 9-1 over Kansas State Teachers College.

Baylor almost reached the .500 level at 8-0 with a 1-0 and 5-2 doubleheader victory over Southwestern.

Texas Tech is now 10-0 for the year after twin victories of 7-2 and 4-1 over Hardin-Simmons.

A two-run double with two out in the bottom of the sixth by pitcher Charles Kelley gave the Aggies their win in the opener. A&M almost blew an 8-3 lead in the nightcap as Sam Houston scored four runs in the ninth inning.

Ruben Garcia and Doug Ault combined for 14 strikeouts and allowed only four hits in the opener for Texas Tech. In the nightcap, Tech struck for four runs in the first inning and coasted behind the pitching of Doug Ham and Jack Pierce.

Baylor got a four-hit pitching job from Ricky Fox in the opener and a three-hitter by Dave Reynolds in the nightcap to romp by Southwestern.

Top Pitchers Are Getting In Shape

By HERSCHEL NISSENSON
Associated Press Sports Writer

The big name pitchers are rapidly getting in shape for the start of the baseball season. Phil Niekro hurled five good innings Tuesday, Mike Cuellar went seven, and Choji Murata went nine.

Choji Murata pitches for Japan's Lotte Orions and he stifled the California Angels 7-2 on seven hits, including Tony Conigliaro's first home run. Murata walked four and fanned eight.

Niekro, whose knuckleball didn't knuckle down to business last year, yielded only one hit during his stint as the Atlanta Braves whipped the Minnesota Twins 5-2.

Baltimore's Cuellar, off a lackadaisical winter campaign, was in world championship form, blanking the Los Angeles Dodgers for seven innings in a 3-0 Oriole victory. Tom Dukes finished up and Frank Robinson belted a mamoth home run.

Japan's other touring team, the Tokyo Giants, lost to Pittsburgh 6-2 when the Pirates scored four times in the eighth inning. Gene Clines had four hits for the Bucs.

Rookie Bill Bonham and veteran Bill Hands combined for a one-hitter—a single by Rafael Robles in the fifth—and the Chicago Cubs edged the San Diego Padres 2-1 on Jose Ortiz' ninth-inning RBI triple.

The Chicago White Sox and Houston Astros also got strong pitching. Tom Bradley and two rookies stopped the New York Yankees 8-0 on four hits as the clubs began a two-game visit to Venezuela. It was New York's eighth consecutive setback.

Sore-armed Don Wilson worked five scoreless innings and Houston downed Philadelphia 4-1.

Cleveland outlasted Oakland 10-7 in another game featuring the experimental three-ball walk. There was a total of 23 walks.

The Detroit Tigers trounced the New York Mets 10-4 behind a six-run outburst in the fifth, capped by Mickey Stanley's grand slam. Jose Cardenal's grand slam was one of three St. Louis homers—Ted Simmons and Joe Torre hit the others—in the Cardinals' 10-7 triumph over Cincinnati.

Wasington got home runs from Mike Epstein and Frank Howard, the first for each, and shaded Boston 5-4 with a run in the ninth. San Francisco nipped Milwaukee 6-5 on George Foster's 10th-inning sacrifice fly.

The Montreal Expos stole the go-ahead run in the top of the ninth when Jim Fairey and Garry Sutherland pulled a double steal and downed Kansas City 6-4.

Tyler Triumphs In JuCo Tilt

HUTCHINSON, Kan. (AP) — Host Hutchinson plays Bacone of Muskogee, Okla., and Niagara County of Niagara Falls, N.Y., takes on Three Rivers of Poplar Bluff, Mo., today to complete first round action in the National Junior College basketball tournament.

In other games, Bismarck, N.D., defeated Hill College of Hillsboro, Tex., 88-76, Robert Morris of Carthage, Ill., edged Gulf Coast of Panama City, Fla., 77-76, Tyler, Tex., turned back Ferrum, Va., 88-89 and Ellsworth of Iowa Falls, Iowa, nipped Casper, Wyo., 63-60.

Use Daily News Classified Ads. — Phone 573-5486

Let Us Give Your Car That
Added Protection It Needs . . .
Complete Quaker-Cote Undercoating . . .
$24.95
LES FRANCIS
Jct. 84, 180 & 208 Ph. 573-5456

Pro Rule Change?

HOUSTON (AP) — When National Football League owners meet next week in Palm Beach, Fla., one of the subjects to be discussed will be revival of the two-point conversion.

Coach Ed Hughes of the Houston Oilers believes the pros should take such a step.

During the 10 years the American Football League existed, a team scoring a touchdown had an option of kicking for one point or running or passing for two after the ball had been spotted on the two-yard line.

Hughes said he doesn't think, however, that a team which had just driven 80 yards for a touchdown and six points should be allowed to go only two yards more to score two points.

"What I would like to see them do is put the ball on the 10-yard line for the conversion try," Hughes said.

"You still would get one point if you kicked it but a kick from the 10 would not be as automatic as from the two. For one thing, the angle would be greater.

"If you ran or passed successfully you'd get two points. But by moving the ball back to the 10-yard line, you'd make a gamble of it."

Frank Howard of the Washington Senators drew 132 bases on balls—29 of them intentionally—last season. He did what Manager Ted Williams wanted—be "more selective in the balls you swing at."

Bulldogs Win 2-0

MIDLAND—The host Bulldogs claimed a 2-0 decision over Snyder's Tigers here yesterday.

Wiley, the Midland hurler, twirled a sparkling 3-hitter during 5 innings of work. Snyder put men on base in only three of the seven innings—the 1st, the 3rd and the 5th. Marvin McClanahan doubled in the first frame and went to third on a fielder's choice, but that's as far as he got.

Albert Hernandez doubled in the 3rd frame, but he couldn't advance past second base.

McClanahan, the losing pitcher, also turned in a creditable mound performance. He gave up only five hits while going the distance. Wiley was relieved in the 6th for Midland by Zarchary, who gave up one hit in the 7th.

Midland got both of its runs in the 2nd inning. Pruitt reached first on an error. Then Gutierrez made it to second and Pruitt reached third on a dropped fly ball in right field. The next man up, McClesky cracked a single and Pruitt scored. The ball got past the left fielder and Gutierrez also was able to cross home plate.

The loss leaves the Tigers with a 6-3 record for the season. They meet Eunice, N. M. at 3:30 p.m. Thursday, in the first round of the Monahans Baseball Tournament. If they win, they play the winner of the Monahans-Ft. Stockton game at 8 a.m. Friday. If they lose, they play the loser of the same game at 3:30 p.m. Friday. Other teams in the tournament are Crane, Kermit, Odessa and Pecos. Coach Speedy Moffett said he probably will give the starting assignment to Bobby Schrader.

SNYDER (0)	AB	R	H	BI
Sims, 3b	3	0	0	0
McClanahan, p	3	0	1	0
Wall, c	3	0	0	0
Thompson, cf	3	0	0	0
Buchanan, 1b	3	0	1	0
Washington, ss	3	0	0	0
Branson, 2b	2	0	0	0
Hernandez, rf	2	0	1	0
Schrader, lf	2	0	1	0
TOTALS	23	0	4	0

MIDLAND (2)	AB	R	H	BI
Merworth, 2b	3	0	1	0
Perez, cf	3	0	0	0
Blanscett, 1b	3	0	0	0
Malley, 1b	3	0	0	0
Pruitt, ss	2	1	0	0
Gutierrez, rf	2	1	1	0
McClesky, lf	2	0	2	1
McLeroy, c	2	0	2	1
Wiley, p	1	0	0	0
Zarchary, p	1	0	0	0
TOTALS	20	2	5	2

Snyder	000	000	0	0	4	2
Midland	020	000	x	2	6	0

SCORES

By THE ASSOCIATED PRESS
Tournaments
National JUCO Tournament
First Round

Columbia, Tenn., 88, Robert Morris, Pa. 83

South: Idaho 75, Manhattan, N.Y., Community 57

Tyler, Tex. 88, Ferrum, Va. 79

Bismarck, N.D. 88, Hill Coll., Hillsboro, Tex. 76

Ellsworth, Iowa City, Iowa 63, Casper, Wyo. 60

Robert Morris, Ill. 77, Gulf Coast, Fla. 76

Sweetwater Beats Volleyball Teams

SWEETWATER—The Snyder High School volleyball teams were beaten by the Mustangs here yesterday.

The junior varsity was beaten 8-15, 15-12, 15-6; the varsity lost 13-7, 12-9, 10-8.

The Snyder girls play at Lamesa Friday beginning at 6:30 p.m.

AUTO INSURANCE From Old Line Companies!
We Can Fill All Your Insurance Needs
Hugh Boren & Son
INSURANCE AGENCY
N. W. Cor. Sq. Phone 573-3555

GOODYEAR SERVICE STORES

SAVE $28 TO $44 ON A SET OF 4-PLY NYLON CORD TIRES

WHITEWALLS 25% OFF

"All-Weather 78" tires	Whitewall Tubeless Size	Replaces Size	Reg. Price Each Whitewall	Sale Price Each Whitewall	Plus Fed. Ex. Tax Per Tire No Trade Needed
• Tufsyn rubber compound for tread wear	6.00-13	—	$27.50	$20.70	$1.60
	7.00-13	—	$30.55	$22.95	$1.95
• Angle Grip tread	E78-14	7.35-14	$31.75	$23.81	$2.21
• Low profile for stability and handling	F78-14	7.75-14	$33.35	$25.01	$2.38
	G78-14	8.25-14	$36.10	$27.07	$2.55
	H78-14	8.55-14	$39.20	$29.40	$2.74
• One best selling nylon cord tire	F78-15	7.75-15	$33.35	$25.01	$2.42
	G78-15	8.25-15	$36.10	$27.07	$2.64
	H78-15	8.55-15	$39.20	$29.40	$2.80
NO TRADE NEEDED	J78-15	8.85-15	$43.75	$32.75	$2.96

Hurry — Sale ends Sat. Night • Free Mounting

USE OUR RAIN CHECK PROGRAM
Because of an expected heavy demand for Goodyear tires, we may run out of some sizes during this offer, but we will be happy to order your size tire at the advertised price and issue you a rain check for future delivery of the merchandise.

GOODYEAR — THE ONLY MAKER OF POLYGLAS® TIRES

Spring Shape-up
SERVICE SPECIALS

WHEEL BALANCE & ALIGNMENT

ONE LOW PRICE $11.11
Any U.S. car, plus parts if needed. Add $2 for air conditioned cars.

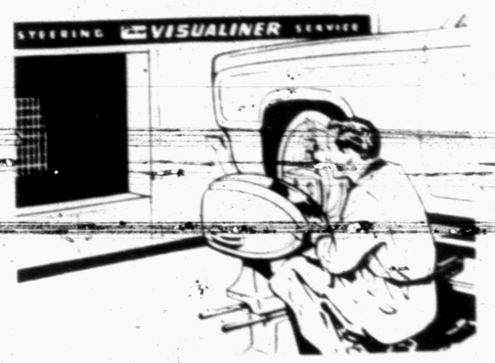

• Front End aligned to manufacturers specifications for maximum tire mileage and driving comfort
• Both front wheels balanced — including new weights

3 WAYS TO PAY AT GOODYEAR 1. GOODYEAR 2. master charge 3. BANKAMERICARD

Magnetic Broom
Attracts & picks up dirt like magic $1.00
Ideal to clean up lint, dog and cat hair. Will not scratch — polishes as it cleans. Washable and sturdily built.

20-Gallon Trash Can
Jumbo-size value in tough plastic
$1.77
For home, business or office. No rust, no rot. Lock-lid handles for odor & rodent control. Silver with black lid.

Lite Fantastic Lamp
Buy now at a Low Price! $4.99
Sturdy, adjustable, foldable tripod base, enameled color shade, chrome plated legs, goose neck.

GOODYEAR SERVICE STORE
1701 25th St.
573-9341
I. W. GAGE, Store Manager
7:30-5:30 Mon.-Fri.
7:30-5:00 Sat.

WANT ADS DO THE JOB FAST!

MANY HAULING STOCK WATER

Moisture Shortage Is Delaying Crop Planting

COLLEGE STATION, Tex. (AP)—Ranges and pastures in virtually every section of the state need moisture and more water hauling is occurring because of dry stock tanks, the director of the Texas Agricultural Extension Service says.

The planting of corn, grain sorghum, cotton and rice is being delayed due to the lack of soil moisture from Central Texas southward, director John E. Hutchinson said.

Small grains provided limiting grazing last week in most areas to none in widespread areas from Central Texas westward and northwestward, he said. In the more favored areas of northeast, east and upper coastal areas grazing is better.

Soil moisture over the Panhandle ranged from short to very short. Wheat made very little growth and heavy cattle feeding continued. Cattle were rated in fair to good condition despite the weather conditions. Livestock producers were still searching for stray cattle lost in a February blizzard.

Preplant irrigation increased on the South Plains as farmers prepared for the planting season. The recent snows left little moisture and rain was badly needed. The growth or small grains was listed as slow, temporary pastures were depleted and livestock was feeding as heavy because of lack of any grazing. Onion planting got underway in some areas.

Most counties in the Rolling Plains district received from a trace to a half-inch of moisture last week. It will help some, but much more is needed. Some improvement in small grains was noted but generally they were in poor condition. Ranges were poor; supplemental feeding, water hauling and the marketing of livestock continued. Some small grain was being sprayed for greenbug control.

Spotted showers to fairly good rains were welcomed last week by North Central Texas farmers but more is needed for planting moisture. The moisture covered about half of the district. Farmers sought moisture so they could get spring planting under way, including corn and grain sorghum. Ranges and pastures continued to decline and livestock feeding continued.

Soil moisture in Northeast Texas continued adequate. Small grains made good growth and grazing from this source was improving. Pastures and ranges also improved, but livestock still got supplemental feed. Livestock were in good condition and calving continued. Last week's low temperatures caused moderate damage to early blooming peaches. Land was being readied for corn planting.

Moisture was badly needed in far West Texas for grass growth and for planting moisture. Preplant irrigation was in full swing and irrigated small grains continued to make excellent growth. Livestock feeding continued to increase. Goat shearing was completed and sheep shearing was in full swing.

From traces up to two and a half inches of rain hit scattered spots in the south counties of West Central Texas last week but north counties caught only a light snow and cold temperatures. Most small grains were too far gone to be revived except around Mason and McCulloch county areas. Some greening in that section was noted. In the more favored areas, some greening was noted on pastures and ranges but much more rain will be needed to get growth started. Heavy livestock feeding kept the animals in fair condition. Major activities included lambing, goat shearing and working calves and lambs.

Small grain which had appeared dead in Central Texas before the showers showed signs of revival, but much more rain will be needed. Livestock continued to decline and feeding was listed as heavy. Some grain sorghum was planted from Waco south in the Blackland counties. Stock water hauling continued in Brown and Callahan counties.

Soil moisture in East Texas continued to range from short to adequate and small grain grazing was limited by the lack of rain and the cold weather. Land was being prepared for corn planting and some home gardens and commercial vegetables continued to be planted. Some damage to early blooming peaches resulted from last weeks frost and freeze. Pastures and ranges needed rain and warmer weather. Livestock were in fair to good condition with supplemental feeding and a good calf crop on the ground.

Soil moisture in the Southeast and Upper Gulf Coast district ranged from very short to surplus but was generally short.

Oats got some benefit from last week's showers but they furnished very little grazing in most counties. Some corn, grain sorghum and rice was planted but most farmers waited for better soil moisture conditions and warmer soil. Germination was very slow. Early blooming peaches were damaged by last week's frost and freeze. Livestock were in fair condition with supplemental feeding necessary. Lice infestation increased rapidly in some areas and control measures were needed.

Soil moisture in South Central Texas continued very short. However, some corn, grain sorghums, rice and home gardens were being planted. Hay supplies were short and pastures and ranges were below average. Rain was badly needed to stimulate plant growth and to refill stock tanks. Peaches and pears leafed out.

Soil moisture in South Texas continued very short and the planting of cotton and grain sorghum was delayed due to the dry soil. The harvesting of cabbage, carrots and spinach continued and citrus groves began to bloom. Frost and freeze damage last week was noted in some melon fields. The lack of rain brought pastures and ranges to the critical stage. Livestock feeding was listed as continuing and increasing. The condition of livestock was listed as declining.

Paper Exports Are Rising

NEW YORK (AP) — Industry exports of paper and board in 1971 are expected to rise by 5 percent to 3 million tons, valued at $580 million, A.B. Dick Co. of Chicago reports. Imports are seen rising by 2 percent to 7.7 million tons, valued at $1.1 billion.

Public Notice

NO. 2766
ESTATE OF FRANCES M. BERRY, DECEASED. IN THE COUNTY COURT OF SCURRY COUNTY, TEXAS
PROBATE DOCKET
NOTICE OF PUBLIC SALE OF REAL ESTATE

TO ALL PERSONS INTERESTED IN THE ABOVE NAMED ESTATE:

NOTICE is hereby given that on Tuesday, the 6th day of April, 1971, at the Court House door in Snyder, Scurry County, Texas, between the hours of 10:00 o'clock A.M. and 4:00 o'clock P.M. in obedience to an Order of Sale entered in the above estate on the 16th day of March, 1971, I will sell at public auction to the highest bidder the following described real estate, to wit:

An undivided one half interest in three (3) acres of land located in the Northwest Quarter (NW 4) of Section 181, Block 3, H&GN Ry. Co. Survey in Scurry County, Texas, most generally known as the Frank Berry place, and being in the locality in such county known as on the south side of the Lamesa Highway in Snyder, Texas.

The terms of such sale are to be for cash.

WITNESS my hand this 16th day of March, 1971.

(s) Cecil J. Boren
Cecil J. Boren, Administrator of the Estate of Frances M. Berry, Deceased.

TV SCHEDULE

KLBK
LUBBOCK
SCAT 13

MON-FRI
8:00 Kangaroo
9:00 Lucy
9:30 3 Stooges
10:00 F. Affair
10:30 L. Life
11:00 Heart is
11:30 Search
12:00 News
12:30 World Turns
1:00 Splendored
1:30 G. Light
2:00 S. Storm
2:30 Edge Night
3:00 Movie
4:30 Hillbillies
5:00 G. Pyle
5:30 News
6:00 News
WEDNESDAY
6:30 Men at law
7:30 To Rome
8:00 Med. Center
9:00 Hawaii Five
THURSDAY
6:30 F. Affair
7:00 J. Nabors
8:00 Movie

KTXS
ABILENE
SCAT 6 & 12

MON-FRI
6:30 Farm
7:00 News
8:00 Kangaroo
9:00 A. Nunn
9:30 Make Deal
10:00 F. Affair
10:30 T. Girl
11:00 Bewitched
11:30 Search for
12:00 News
12:30 N. ews
12:30 World Turns
1:00 Love is
1:30 Guiding Light
2:00 Gen. Hos
2:30 Edge Night
3:00 Dating
3:30 Newlywed
4:00 D. Shadows
4:30 B. Hill
5:00 G. Pyle
5:30 News
6:00 News
WEDNESDAY
6:30 E. Father
7:00 Room 222
8:00 J. Cash
9:00 Y. Lawyers
10:30 D. Cavett
THURSDAY
6:30 Alias Smith
7:30 Bewitched
8:00 D. Thomas
8:30 D. August
9:30 F. Affair
10:30 D. Cavett

KRBC
ABILENE
SCAT 9

MON-FRI
7:00 Today
9:00 D. Place
9:30 C'ration
10:00 Sale Century
10:30 H. Squares
11:00 Jeopardy
11:30 WW or W
12:00 News
12:30 Memory
1:00 Days Lives
1:30 Doctors
2:00 A. World
2:30 Bright P.
3:00 A. World
3:30 G. Gourmet
4:00 Movie
5:30 News
6:00 News
WEDNESDAY
8:30 Shiloh
9:00 Special
9:00 Four in One
THURSDAY
6:30 Flip W.
7:30 Ironside
8:30 Adam 12
9:00 D. Martin

KCBD
LUBBOCK
SCAT 11

MON-FRI
8:30 Today
9:00 D. Place
9:30 C'ration
10:00 Sale Century
10:30 H. Squares
11:00 Jeopardy
11:30 WWW
12:00 News
12:30 Memory
1:00 Days Lives
1:30 Doctors
2:00 A. World
2:30 B. Promise
3:00 A. World
3:30 P. Place
4:00 Hazel
4:30 D. Bodne
5:30 News
6:00 News
WEDNESDAY
6:30 Shiloh
8:00 Special
9:00 Four in One
THURSDAY
6:30 F. Wilson
7:30 Ironside
8:30 Adam 12
9:30 D. Martin

KMXN
LUBBOCK
SCAT 5

WEDNESDAY
5:30 Cadenas de
6:00 Pandorama
6:30 El Usurero
7:00 Los Beverly
7:30 Mi Amor
8:00 L. Odiosoces
8:30 Hoy
9:00 El Diario
9:30 P. Bernal
10:00 Arriba el
THURSDAY
5:30 Cadenas de
6:00 Lucecita
6:30 El Usurero
7:00 La Criada
7:30 Mi Amor
8:00 TV Musical
8:30 Melodias de
9:00 El Diario
9:30 Cosa Juzgada

WFAA
DALLAS
SCAT 8

MON-FRI
6:30 R. McCoys
7:00 News
7:00 News
8:30 Movie
10:30 T. Girl
11:00 Bewitched
11:30 A. Children
12:00 News
12:30 Make Deal
1:00 Newlywed
1:30 Dating
2:00 Gen. Hos.
2:30 One Life
3:00 Daark S.
3:30 Movie
5:00 News
5:30 News
WEDNESDAY
6:30 J. Cousteau
7:30 Smith Fam.
8:00 Movie
10:00 News
11:00 D. Cavett
THURSDAY
6:30 Alias Smith
7:30 Bewitched
8:00 Make Room
8:30 D. August
9:30 News
10:00 News
11:00 D. Cavett

KTVT
FT. WORTH
SCAT 10

MON-FRI
7:00 Slam Bang
8:30 Romper R.
9:00 J. LaLanne
9:00 Password
10:00 P. Place
10:30 A. Hitch
11:00 Crafts
11:30 G. Gourmet
12:00 Bingo
12:30 News
1:00 Movie
2:50 L. Rivers
3:00 Popeye
3:30 Batman
4:00 F. Stones
4:30 Munsters
5:00 Beaver
5:30 Lucy
6:00 Have Gun
WEDNESDAY
6:30 D. Boone
7:30 P. Mason
8:30 P. Junction
9:00 Movie
10:00 News
10:15 Movie
THURSDAY
6:30 D. Boone
7:30 P. Mason
8:30 P. Junction
9:00 Movie
10:00 News
10:15 Movie

KDTV
DALLAS
SCAT 3

MON-FRI
9:00 Stocks
2:40 Stock round
3:00 S. Angel
3:30 B. Bunny
4:00 Bozo's
5:00 S. Racer
5:30 L. Rascals
6:00 Dike
WEDNESDAY
6:30 S. Trek
7:30 D. Frost
9:00 Movie
THURSDAY
6:30 S. Trek
7:30 D. Frost
9:00 Movie

KSEL
LUBBOCK
SCAT 7

MON-FRI
9:30 Movie
10:00 Jack La
10:30 T. Girl
11:00 Bewitched
11:30 World Apart
12:00 News
12:30 Make Deal
1:00 Newlywed
1:30 Dating
2:00 Gen. Hos.
2:30 One Life
3:00 Dark S.
3:30 All Chil
4:00 Komedy
4:30 Dennis
5:00 News
5:30 Flintstones
WEDNESDAY
6:30 J. Cousteau
7:30 S. Family
8:00 Movie
9:00 Y. Lawyers
THURSDAY
6:30 Alias Smith
7:30 Bewitched
8:00 Make Room
8:30 D. August
9:30 Y. Life

KWAB
BIG SPRING
SCAT 4

MON-FRI
8:30 Movie
10:0 T. Girl
11:00 Bewitched
11:30 World Apart
12:00 A. Children
12:30 Make Deal
1:00 Newlywed
1:30 D. Game
2:00 G. Hos.
2:30 One Life
3:00 Dark S.
3:30 Rawhide
4:30 Big V.
5:30 News
WEDNESDAY
6:30 J. Cousteau
7:30 Smith F.
8:00 J. Cash
9:00 Y. Lawyers
THURSDAY
6:30 Alias Smith
7:30 Bewitched
8:00 Mt. Room
8:30 D. August
9:30 Untamed W.

ELEC. SERVICE D-4

For your TV troubles call
STRICKLAND'S TV SERVICE
573-6942
319 35th St.
Hoyle D. Strickland

PHOTOGRAPHERS D-12

PICTURE FRAMING
Custom Framing
Ready made frames, matting, mounting, and albums.
RAUN'S PHOTOGRAPHY
South Side of Square
573-5989

PROFESSIONAL D-14

PROFESSIONAL POODLE GROOMING. Peggy's Groming Shop. 812 16th. 573-6796 if no answer call 573-9510.

MISCELLANEOUS D-26

5 Yard dump-truck & front end loader on small tractor. Haul dirt, sand, and gravel for yards driveways or whatever the need. Pldw gardens. Free estimates, by the load or job. Don McAnelly. Pho. 573-3136.

DON SNIDER
Floor Covering
1109 25th St. PH 573-2192
Snyder, Texas 79549
Sales & Installation
carpet, vinyl, ceramic, formica

JUNIOR RIOS
CARPET SERVICE
573-5732

JACK'S FIX-IT SHOP
610 E. Hwy
Carpets and rugs cleaned. Handyman and other services.
Jack Farren 573-3412

EMPLOYMENT E

HELP WANTED MALE E-1

WANTED: Experienced meat cutting boners and wrappers. No phone calls. Town and Country Meat Market.

APPLICANTS FOR Railroad trainman to work the extra board. Equal Opportunity Employer. Reply to: Jack Collins, Supt. Roscoe, Snyder, & Pacific Railway Co. Roscoe, Texas 79545. Phone AC 915-766-3394

HELP WANTED FEMALE E-2

PART TIME waitress needed. Experience not necessary. Apply in person. Smorgasbord House. 102 E. Hwy.

JOB WANTED FEMALE E-6

LADY NEEDS job as a typist or general office work. Full time or part time. Call 573-2098.

INSTRUCTION F

HIGH SCHOOL
At Home
texts furnished. Diploma awarded. Low monthly payments. V. A. approved. For free brochure write American School, Dept. S, Abilene Office, Box 341, Abilene, Texas 79604. Phone 673-4841.

WOMAN'S COLUMN H

ANTIQUES-ART H-1

E. C. DUFF
VILLAGE PEDDLER
INSULATORS
ANTIQUES
COLLECTABLES
CLOCKS
SALES AND SERVICE.
FURNITURE
CUSTOM BUILT
REFINISHING REPAIR
2301 Ave G

CHILD CARE H-3

WOULD LIKE TO keep 1 or 2 small children in my home 5 days a week. Ph. 573-6714 or come by 215 35th.

WOULD LIKE to keep 1 or 2 small children in my home. $2.00 a day per child. 573-5558

LIVESTOCK J-3

CHAROLAIS BULLS
Buck Logan
573-5189

WEINING PIGS for sale. Also Poland china boar service. 2 miles out of Snyder. Myron Fenton. 573-7152.

MERCHANDISE K

DOG, PETS, ETC. K-3

AKC POODLE PUPPIES for sale. White, Black, Silver Beige. Joanna Gilliam. 235-8344 or 235-8015 Sweetwater.

HOUSEHOLD GOODS K-4

VACUUM CLEANER SUPPLIES. All makes serviced. Snyder's Vacuum Cleaner headquarters. Allen Sewing Machine Center.

DON'T BE misled through phoney advertising, the only approved SINGER dealer for Snyder is Allen Sewing Machine Center.

FROM wall to wall, no soil at all, on carpets cleaned with Blue Lustre. Rent electric shampooer. Roe's Furniture & Appliance.

BE gentle, be kind, to that expensive carpet, clean it with Blue Lustre. Rent electric shampooer $1. Clark Lumber Co.

We do upholstering for the public. Also, Good Selection of re-upholstered couches.
Pioneer Furniture
2109 Ave S

MISCELLANEOUS K-11

EGGS, EGGS, EGGS — Farm fresh daily. Delivered evenings. 40c and 50c. 212 34th. Phone 573-2405.

USED DOORS & WINDOWS — Out of 3 windows. $2.00 & up. 212 34th. Phone 573-2405.

Nutrilite Distributor
Do you have troubled skin? Try our cosmetics. Free samples. Wigs. Food Supplements, Vitamins, Household Products.
Call Mrs. Hicks, 573-7150

PIPE & RODS FOR SALE
All sizes, Any Amount
This pipe is personal pipe & rods
R. D. White 573-7036
Box 213 Ira, Texas

THE WHITE ELEPHANT STORE
OPEN 9-5:30 Daily
2304 Ave S.
BARGAINS!

U-RENT-EM
Chain Saw, Electric Drill, Lawn Edger, Garden Tiller, Sewer Auger, Bolt Cutters, Water Pump, T-V.
AT ROBO CARWASH
Big Spring Hwy.

THE EXCHANGE
Call Eldon Perry, 573-5029, for Pioneer Seed. All varieties of grain sorghum and a new forage Hybrid. Silage crop seed.

Jacks Jewelry, 1813 25th St., repairs watches and clocks of all makes. Will buy old watches and clocks.

Jack Warren, 573-6529, is the area representative for Northern Star Cotton Seed and Northrup, King Feed Seed.

John Schattel, Hermleigh, Texas has for sale a 3010 John Deere tractor with equipment — $3250.00. Call Ernest at 766-3650, Roscoe, Tx.

FORREST W. BEAVERS
Real Estate, Insurance, Loans
2425 Avenue S
Phone 573-9472

ORGINAL FLEA MARKET
COLLEGE PARK SHOPPING CENTER
BIG SPRING, TEXAS
DISPLAY SPACE $3.00
MARCH 20th & 21st, 1971
8:00 A.M. til 6:00 P.M.
BUY SELL TRADE GUNS, KNIVES, COINS, ANTIQUES, DEPRESSION GLASS, CARNIVAL, FURNITURE, AVON'S PRIMITIVES. COME BROWSE WITH US AND SEE WHAT ALL OF THESE IN TOWN AND OUT OF TOWN DEALERS, HAVE TO SHOW YOU.

Garage Sale
Starting at 2:30 Thursday
and all day Friday
Come out on Lamesa Hwy. about 4 miles, turn last road on right before you get to blinking light at Union. After you turn off of Hwy. come to last house on left. AVON BOTTLES, JUNK, FURNITURE, BOYS NEW BICYCLE AND MISC. ITEMS

KITCHEN CABINETS for sale. Call 573-3765.

WANTED TO BUY K-14

WANT TO BUY or lease a 3 bedroom, 2 bath house. Need possession by June 15th. Call R. M. Wilson 573-5476.

WANT TO BUY a residential lot in the Southwest section of Snyder. Call R. M. Wilson 573-5476.

WANT TO BUY 26" used boys bike. 573-5227

RENTALS L

FURNISHED APTS. L-3

TWO ROOM and three room furnished apartments. Also two bedroom apartments with or without T.V. Jack & Jack Realty 573-3452 or 573-3566.

A & C MOTEL
Over-night rooms by day or week
T. V. Furnished. Kitchenetts. Weekly rates. T. V. Furnished. Phone 573-9267.

COLONIAL APARTMENTS
1 & 2 bedrooms
Call 573-6860 or 573-7853
or apply to Mgr. at Apt. 2A
2604 25th St.
Mr. Terry Butler

FURNISHED
APARTMENTS & ROOMS
Special Weekly Rates
Bills Paid — Come Look
Tel-Ray—T. V. Available
SKYLINE MOTEL
Lamesa Highway 573-6692

UNFURNISHED HOUSES L-6

UNFURNISHED HOUSE for rent. 573-5652 or 573-5845.

UNFURNISHED HOUSE for rent. 34th. 3 bedrooms, 2 baths. $275.00 a month. 573-2649

2 BEDROOM house for rent at Dunn. 573-9873

Use Daily News Classified Ads. — Phone 573-5486.

REAL ESTATE M

HOUSES FOR SALE M-2

1. 100 acre East of Snyder
2. 1½ Section North
3. 2 Sections in Borden County
4. Good buys in out of State Ranches.

KEY
REAL ESTATE
BOX 587
SNYDER, TEXAS 79549
Telephone 573-2553
573-5271

1. NEW LISTING — 41st Street — CLEAN three bdrm, 2 bath home, central heat, low interest, EQUITY BUY.

2. LAKE, Colorado City - 275' on water fixed for 5 trailers, good well water, has all city utilities, 3 spaces rented, nice income, also 10x60 modern trailer, priced right.

3. 20 Acres close in all fenced, terms.

4. 107 Elm - refinished, small down, $5000.

5. NEW LISTING — East — Large 3 bedroom, 2 bath, tile fence, att. garage. FIREPLACE, all masonery, equity buy, reasonable payments.

MERLE NEWTON
Realty
3311 Ave. S
Merle Newton Night 573-6928
3311 Ave. S Phone 573-6928

WE NEED YOUR LISTINGS

4508 Galveston — New - Lovely three bedroom - den with fireplace - 2½ baths - double garage - built-in appliances - carpet and fenced.

3509 40th St. — 3 bedroom - Den - brick-Neat and clean - Low Int. rate - Equity buy - Payments below $90.00.

Large 4 bedroom & office - 2½ baths - beamed ceiling in living-den area - Separate dining room - water well - lots of extras - beautiful fiew over looking the park. Appointment Only.

2803 Ave. T - 2 bedroom freshly painted — $4,500.00 Total Price.

Dalton Street — 2 bedroom - Low down payment - fenced - garage.

18 acres for sale west of town.

For Lease building at 4002 Ave. S

CHOICE LOTS — LET US BUILD FOR YOU — YOUR PLANS OR OURS

TEAL REAL ESTATE
4006 Ave. S Office 573-2133
Dillard Teal home 573-2133
Anita Arnold home 573-7175

1. EAST SNYDER . . . NEW LISTING BRICK HOME . . .3 BDR. 2 BATHS 2 CAR GARAGE . . . REF. AIR . . . CALL FOR APPOINTMENT.

2. S.W. SNYDER . . . BRICK HOME . . .4 BDR. ROOM, TWO BATHS.

3. SW SNYDER . . . BIG TWO BED ROOM . . . PRICED FOR SALE.

4. 210 ACRE RANCH . . . NEAR SNYDER . . . WE CAN TAKE A TRADE ON THIS LAND. OVER 1800 ACRES IS SUITABLE FOR CULTIVATION. OWNER WILL CARRY PAPER AT A CHEAP INTEREST.

5. GOOD FARM . . . 505 POUNDS COTTON YIELD . . . $200 ACRE. OWNER WILL CARRY THE PAPER.

6. SW SNYDER REAL NICE APT. FOR SALE . . . GOOD INCOME PROPERTY

BRIGHT & BOX REALTY
Northwest Corner of Square
Office Phone 573-6137
Wilson Bright Home 573-9583
Joe Box 573-5908

HOUSES FOR SALE M-2

1. EAST — 150 A Close To Town $300. A. No House.
2. Nice older 2 bedroom home. Close to square. Terms.
3. Two Duplex Apartment houses. Good income. Close in. $13,000.
4. GI's, Several 30 acre lots. Come by, will explain.
5. F. H. A. Property shown.
6. Business Properties, Nice incomes, Farms & Lots.

ROSWELL RIGSBY
REAL ESTATE
200 E. Highway 573-7682

BUYING? OR SELLING?
For sale: Nice located commercial building & lot on West 25th.

640 acres, 480 in cult. 138 ac. cotton, 160 ac. feed, $135 per acre.

320 acres at China Grove, good allotments, all in cult. $225 per acre.

20 acres east of town, good well — $13,000.00.

Good, older house, west 25th St. — $4,800.00.

80 acres, no house, west of town 9 miles, 35 acres in cult.

2 bedroom and den, east Snyder — Good buy.

5 acres and good house. Irrigated, lots of fruit and pecan trees.

320 acres onf blackland, all in cult. Good allotments, good yield. $350 per ac.

FORREST W. BEAVERS
Real Estate, Insurance, Loans
2425 Avenue S
Phone 573-9472
Virginia Elme 573-3713
Forrest Beavers 573-6467

LIST WITH US FOR QUICK RESULTS!

ONE ACRE with 57 BEARING PECAN trees also Fruit trees . . . Lots of Water . . . Extra nice BRICK FENCE . . . Nice small house with lots of storage . . . Just out of City limits North . . . PRICED TO SELL.

SMALL TWO BEDROOM house on 2 Lots, Large out side storage . . . Good Storm Cellar . . . $3500.00.

2105 42nd . . . Three bedroom home in Stanfield District . . . Can do work for Down Payment.

PRICE REDUCED TO SELL . . . Large 2 bedr. house on 2 acres . . . Clean and ready to go . . . Easy Financing.

An Excellent Investment . . . Waymar Apartment building . . . Four 2 Bedr. Apts. in excellent condition . . . Coleman Street.

WEST . . .2 bedr. and Den with plenty of storage. Can do repairs for down payment . . . 1808 37th St.

JACK & JACK REALTY
311 East Hwy. Ph. 573-3452
Night 573-3566
Dolores Jones—573-8308

HOUSES FOR SALE M-2

BASSRIDGE . . . new exclusive listing . . . 4509 Denison . . . 3 bedrooms, 2 baths, den, refrigerated air . . . lovely yard . . . many fruit trees . . . can be financed for a minimum down payment or might take trade on smaller home.

EAST SNYDER . . . equity buy . . . low monthly payments . . . carpeted . . . central heat and air . . . fenced yard . . . located on 34th St. in East school district.

WEST . . . nice older home . . . 2907 Ave V . . . owner will carry paper with small down payment . . . total price $7500.00 . . . immediate possession.

CENTRAL SNYDER . . . can get full loan on 3 bedroom, 2 bath and room for den . . . $6,000.00 . . . 808 25th.

NORTHEAST . . . low down payment . . . 1907 Scott . . . 3 bedroom . . . carpet . . . large kitchen.

RENTAL . . . have 3 bedroom, 2 bath rental in South West Snyder . . . 3010 38th Street.

OLD WEST SNYDER . . . large 3 bedroom with garage apt. in rear . . . house is in good shape . . . corner lot . . . fine location 3101 Ave W.

FARM SOUTHEAST . . . China Grove area . . . 160 acres all in cultivation . . . $165 acre.

WE APPRECIATE YOUR LISTINGS . . . HAVE MANY PROSPECTIVE BUYERS.

STEVENSON
REAL ESTATE
South Side of Square
Business Phone 573-5612
Night & Weekends — 573-5612

THREE BEDROOM brick sold by owner. Call after 7 p.m. 573-9443.

BUYING OR SELLING YOUR HOME?
COMPLETE REAL ESTATE SERVICE
"YOUR REAL ESTATE PROBLEMS ARE OUR BUSINESS"

New FHA and G.I LOANS
We specialize in these loans and can get your commitments. Also conventional loans!
Appraising Sales
Counseling

"BRAND NEW & BEAUTIFUL." It's on wide El Paso! Unmatched architecture, remarkable design. Spacious Cathedral. Ceiling den, wood burning fire place. It's 3 BR, 2½ baths, refrigerated air cond. All brick, double garage, utility room. Beautiful kitchen, self cleaning oven, and all the "built-ins." One of the prettiest homes we have built - priced right. Let us show you !!!

"New Listing," ideal location, old West Snyder, corner lot. Clean, well kept 3 BR. It's roomy, comfortable, liveable, carpet throughout. Also has garage apt at rear . . . car ports.

FHA and VA House Shown

WE NEED and WANT your listing!!!

Choice Lots — Let us build your Plans or Ours

BROWNING REALTY
1906 26th Street
Phone 573-6306 Night 573-3158

Help Wanted

Maintenance Mechanics experienced in Hydraulic, Diesel, Welding and Electrical

Kerr-McGee Corp.

Hobbs, New Mexico

Potash Mining Facilities, rate $3.67-3.97 per hour. Excellent fringe benefits.

WRITE OR CALL

R. D. BROWN
P. O. Box 610

Hobbs, New Mexico 88240
Phone: Area Code 505, 397-3261

Representative will be interviewing in the Travel Inn Motel in Snyder on Thursday, March 18 9:00 - 5:00 pm

EQUAL OPPORTUNITY EMPLOYER

Tom's Chemical Pump Service
Texsteam — Western
McCord — Manzel
SALES & SERVICE
TOM MACHEN
310 East Highway
Phone 573-6562

ANNOUNCEMENTS A

SPECIAL NOTICES A-2

IF YOU drink, that's your problem. If you want to stop, that's our problem. Alcoholics Anonymous. 573-9980 or 573-5337

BUTANE

CALL SCURRY Butane Company 573-3721 for prompt gas delivery. Sales and domestic and commercial appliances.

AUTOMOBILES B

AUTOS FOR SALE B-1

JEEP FOR SALE. Good extra tires & wheels, various other parts. Call after 6:30. 573-9032

[illegible] condition. Radio, heater, air conditioner. Runs good. Good tires. $200. Call 573-7251.

FOR SALE: 1964 Corvair Monza. Radio, heater, air cond. 4 speed, std. transmission. Good tires. Good Mechanical condition. Call 573-9712 after 5 or see at 108 Ash.

TRUCKS FOR SALE B-2

FOR SALE: 1961 Chevrolet pickup. Price $275.00. See at 3110 Ave. U. Call 573-2495 or 573-7441.

1969 2 ton Dodge Truck 14 ft. flat bed for sale. Call after 5 pm. 573-2031

TRAILERS B-3

TRAVEL TRAILERS
Hi-Lo's-Golden Falcons, Roadmaster (Goosenecks) Travois Pickup Campers
1970 and 1971 Models
Fully Self contained
We service and repair
Spare parts — accessories
Snyder Hi-Lo Trailer Sales
17th St. and Avenue I
573-7528
Snyder, Texas 79549

SCOOTERS-BIKES B-4

Minico trail bikes and mini bikes. TECUMSEH 4HP engine. Tom's Marine. 310 E. Hwy.

Building Manager Must Be Alert

Career Corner

by Joyce Lain Kennedy

what job would you like to see explored in this column?

Dear Joyce: I would like to look into managing a big office building or apartment building. I have 2 1/2 years of college (liberal arts) and some business experience, but no real estate background. — N.W., Dallas

A real estate background is not always a requirement for employment as a building manager. The vice president of Romanek-Golub and Co., a Chicago real estate development and management firm, answers this question.

"While many property management employers do require previous real estate experience, increasingly employers such as ourselves are more interested in finding an intelligent, alert, sharp person — some [illegible] who can work into our system. Primarily, we seek managers or assistant managers with the mind to observe, analyze and communicate. We're interested in the answers to such questions as —

"Can you see that your building is maintained properly? Can you establish a good rapport with the tenants? Do you know how to lease apartments (or building space), how to introduce the proper person to an apartment and convince him that this is the place he should live?

"Do you know how to hire the proper personnel — the right doorman, receiving man, elevator operator, cleaning men, pool man — all different people who become assets of the building? Can you indoctrinate personnel in the courtesy they must give tenants and each other? Can you prepare and implement an efficient work schedule? Are you able and willing to pay attention to a multitude of details?"

BUDWIG EXPLAINED that the stature of building management has grown considerably in recent years, and that enlightened real estate companies now see management as having equal importance with the purchase and sale functions.

GENERALLY, there are more applicants than jobs for building managers — partly because this is a good career for mid-career switchers and young-thinking retirees, as well as young adults. Property managers are hired by property management departments of general real estate companies in large cities, or specialized real estate management companies; real estate departments of banks and trust companies; large housing projects — both privately owned and publicly owned projects; commercial building owners.

"SALARIES vary with the job and geographical location, but in the Chicago area, the typical starting range is $6-10,000, however, some employers pay over $10,000 to qualified beginners. A free apartment is usually a fringe benefit in residential properties," Budwig said. The most negative aspect of the job that Budwig could think of is demanding or finicky tenants — although there are always plenty of problems to be dealt with, and in some instances, it's a 24-hour-a-day responsibility when you live on the premises.

FOR FURTHER INFORMATION, write to the National Association of Real Estate Boards, 155 E. Superior St., Chicago, Ill. 60611.

• • •

Send career questions to Joyce Lain Kennedy at this newspaper. Sorry, but the volume of mail makes personal answers impossible.

((c) 1971, McNaught Syndicate, Inc. All rights reserved.

Young Nun Teaching In Jail

KEY WEST, Fla. (AP) — The schoolhouse is a windowless room in the Monroe County jail, the pupils are three teenagers serving time and the teacher is a young nun who thinks they deserve a break.

Sister Mary Catherine Clements, a faculty member at Mary Immaculate High School, started tutoring at the jail last January after a pupil was arrested on drug charges. He needed only three credits to obtain his diploma from Mary Immaculate High.

When Sister Mary Catherine visited him in the jail Christmas Day, he asked if there was some way he could earn the credits.

She obtained permission from the sheriff's department and the school to tutor the youngster one day a week. Soon, two other teen-agers in the jail asked permission to join the weekly classes and work toward high school diplomas.

"I don't condone what these boys have done and have told them so," said Sister Mary Catherine, who wears modern-style clothing and has a pixie haircut.

"They risked breaking the law and lost—now they're paying the consequences. But I can't see kicking them while they're down."

The four stone pillars at Belmont Park's clubhouse entrance in Elmont, N.Y., came from the South Carolina Jockey Club at Charleston, S.C., a track which opened in 1792 and closed in 1882.

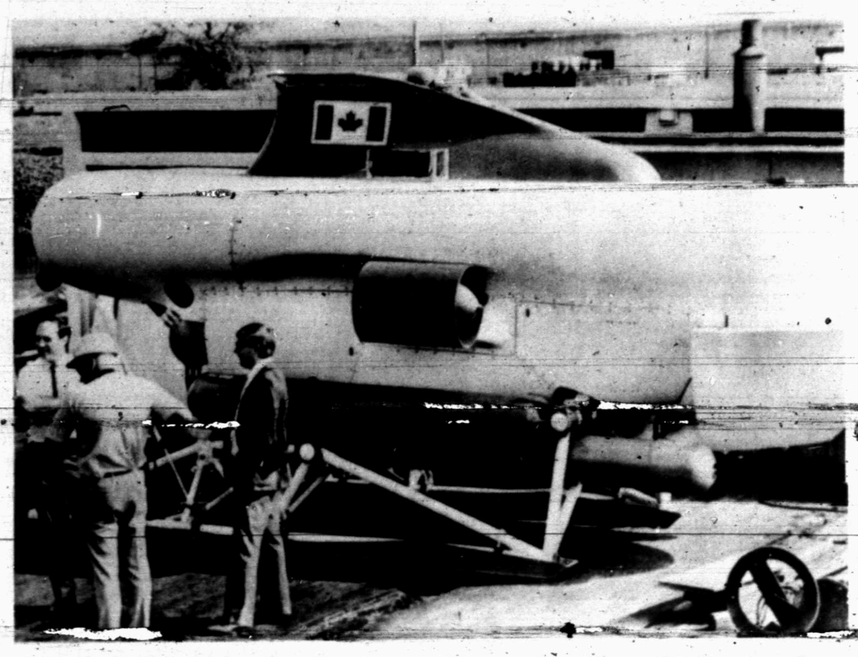

MIDGET SUB TO BE BUILT FOR RUSSIA — A $2 million midget submarine, similar to the one shown above, will be built by the International Hydrodynamics Co. of North Vancouver, a suburb of Vancouver, British Columbia, Canada, for Sudoimport, state purchasing agent of the Soviet Union. The sub, named Pisces, can dive to 6,000 feet, according to the manufacturer. (AP Wirephoto)

US Can Gain Space Funds

PHOENIX, Ariz. (AP) — America can pluck a $1 billion plum for its space program if it is willing to provide rockets to launch European communications satellites.

That's the amount 16 European nations are willing to contribute to the United States' post-Apollo manned space effort if the thorny issue of the communications satellites can be solved.

State Department and national Aeronautics and Space Administration officials are working behind the scenes to obtain approval to launch the payloads from two-thirds of the 77 members of Intelsat—the global commercial communications satellite system.

Under Intelsat regulations, no member nation can launch a communications payload that would be harmful to the international consortium.

The issue was raised at a space shuttle conference Tuesday by Jean Bernard LeGarde of France, liaison officer for the European Space Conference.

He told several hundred scientists and engineers that the United States must give a positive answer by late April or early May when the conference nations are to meet at the ministerial level to consider participation in America's post-Apollo programs.

If the answer is no, LeGarde said, Europe probably will have to forget about sharing with the Americans on any major scale and concentrate on developing its own rocket, the Europa 3, for the communications satellite. He said the estimated cost to have the booster operational by 1978 is $600 million.

Hall Is Optimistic On Survey

AUSTIN (AP)—Texas officials are hopeful that a second federal survey of the state's meat packing plants Monday will let the state continue its meat inspection program.

A second failure to pass the federal inspection requirements will shift meat inspection of all plants to federal agencies.

Dr. Robert C. Hall, chief of meat inspection for the State Health Department, said he received details Tuesday afternoon of the random survey Monday of 150 of Texas' 800 plants that sell meat within the state.

"The federal government has already served notice of intent to take over meat inspection because of a survey they made in December," Hall said. "This second survey will determine if they go ahead with their plans."

On Feb. 3 the U.S. secretary of agriculture notified Texas that federal meat inspection would be required for all plants in Texas because seven of the 50 plants surveyed in December failed to meet federal inspection standards. Later, at the request of state officials, and after negotiation with federal officials, the second survey by federal inspectors was arranged.

Hall said most of the violations found in December concerned sanitation, with a few irregularities because of construction details.

Federal inspection has been mandatory all along for plants that distribute across state lines. However, after Congress passed the Wholesome Meat Act two years ago the state was given the choice of accepting federal inspection for intrastate sales or furnishing state inspection that was "equal to" the federal inspections.

"We've had to do a lot in a short time but we are optimistic," Hall said.

Gunsmoke 'Doc' Has Eye Surgery

BIRMINGHAM, Ala. (AP) — Milburn Stone, the 66-year-old Hollywood actor who plays Doc Adams in the television show "Gunsmoke," has undergone an operation to correct conary artery disease.

The surgery, in which grafts were implanted to replace sections of blocked artery, was performed Tuesday. The actor was placed in the hospital's intensive care unit after the operation. Doctors described his condition as "stable."

Use Daily News Classified Ads. — Phone 573-5486.

Bomb Threat Delays Hearing

SAN RAFAEL, Calif. (AP) — Marin County authorities, exasperated because two bomb threats delayed a court hearing for black militant Angela Davis, say there will be no more building evacuations for that reason.

County Administrator Alan Bruce said extensive security measures virtually eliminate the possibility of bombs being smuggled into the blue-domed Civic Center.

The Board of Supervisors conferred with the sheriff and judges and made the decision Tuesday shortly after the building was evacuated twice by about 2,000 persons because of telephoned bomb threats.

Miss Davis, 27-year-old former UCLA philosophy instructor, is charged with murder, kidnap and conspiracy in a gun battle at the center last Aug. 7 that killed four persons. Her codefendant, San Quentin convict Ruchell Magee, is accused additionally of murdering Superior Court Judge Harold Haley, one of the four who died.

At issue in the hearing are defense motions to dismiss the indictment.

'Unitizing' Foes Fear Little Man Squeeze

AUSTIN (AP) — Big oil companies would squeeze out the little man under a proposed forced unitization law, opponents of the bill have told a Senate subcommittee.

"If I worked for a big oil company, I'd be for this bill," Arch Rowan, a Fort Worth driller, told a Senate oil and gas subcommittee Tuesday night.

"This bill helps a few people economically and it's going to hurt a lot of people economically that ought not to be hurt," Rowan said.

Sen. Don Kennard, Fort Worth, a member of the subcommittee, asked Rowan if the "real guts" of the bill would permit large oil companies, with their staffs of geologists, engineers and lawyers, to overshadow the independent producer when the companies present to the Texas Railroad Commission unitization plans drawn to favor themselves.

Rowan said yes.

Under the bill, owners of 75 per cent of the oil produced in a field, or smaller area, could ask the commission to form a unit.

Present law permits only voluntary unitization.

Sen. Pete Snelson of Midland, chairman of the subcommittee, said more hearings would be held on the bill at a later date.

James E. Russell of Abilene, chairman of the statewide unitization committee that wrote the bill, told the subcommittee his group would offer changes in the bill at a later date.

Several of the opponents of the bill asked to be furnished copies of the changes.

An identical bill is in a House oil and gas subcommittee.

Supporters have testified that the Senate bill will help in secondary recovery operations where water or gas is injected into the old fields to restore pressure and force additional oil to the surface.

Russell said added production might push oil and gas tax revenue up by $30 million a year.

More than 800 voluntary unitization agreements have been entered into in Texas.

Rowan said there was no evidence the bill would prevent waste, as supporters contend.

"In the absence of such evidence, there is no reason to pass this bill," he said.

State Wage Law May Be Ignored

AUSTIN (AP) — Atty. Gen. Crawford Martin says the state highway department can legally go along with an anti-inflation move by President Nixon.

Martin said the department can award contracts for federal-state highway jobs that do not require payment of prevailing local wage rates.

The opinion went to state highway engineer J. C. Dingwall.

Nixon issued a proclamation Feb. 23 suspending a federal law requiring payment of wages at prevailing local levels on federal construction jobs.

Dingwall asked whether this would be legal in Texas in view of a state prevailing wage law.

"It is our opinion that our state statute must yield to any conflicting provisions of congressional acts and federal regulations ...," Martin held.

Helicopters evacuate the wounded in Vietnam, rescue stranded skiiers and patrol roads for accident victims.

BRIDGE OVER TROUBLED WATER

Song Wins Six Grammy Awards

HOLLYWOOD (AP) — Sinon and Garfunkel's "Bridge Over Troubled Water," has won six Grammy awards—the recording industry's counterpart of the movies' Oscars and television's Emmys

The awards, gold-plated miniatures of an old-style horn phonograph, went to the song Tuesday night as the best record, album and song of the year and as the best contemporary song, the best engineered recording and the best-arranged vocal recording.

The Carpenters, brother and sister ballad singers, were honored in two categories—as best new artists of the year and for best contemporary vocal performance by a duo, group or chorus. The second Grammy was for their recording of "Close to You."

Flip Wilson's "The Devil Made Me Buy This Dress" was judged the best comedy recording.

The 13th annual Grammy awards of the National Academy of Recording Arts and Sciences honor creative achievement in recording during 1970.

The presentation ceremony was televised live nationally for the first time.

Andy Williams was master of ceremonies at the Palladium ballroom.

For Beatles fans, Paul McCartney attended and was pursued by shrieking camera flashers as he ran to his car in the parking lot with his wife Linda after the awards. He told newsmen he had been here three weeks to work on an album.

McCartney had collected the Grammy for himself and Beatles John Lennon and George Harrison as composers of "Let It Be." The song was honored as best original score written for a motion picture or TV special.

NOW ! ! !
We Have New CL100S Honda Which Meets Texas Regulations For 15 Year Olds
See It Now At
THOMAS HONDA
2103 25th St

I Am A Sick American . . .

There are those that claim ours is a "sick" society; that our country is sick; our government is sick; that we are sick. Well, maybe they're right. I submit that I'm sick . . . and maybe you are, too. I am sick of having policemen ridiculed and called "pigs" while cop killers are hailed as some kind of folk hero.

I am sick of being told that religion is the opiate of the people . . . but marijuana should be legalized.

I am sick of being told that pornography is the right of a free press, but freedom of the press does not include being able to read the Bible on school grounds.

I am sick of commentators and columnists canonizing anarchists, revolutionaries and criminal rapists, but condemning law enforcement when such criminals are brought to justice.

I am sick of paying more and more taxes to build schools while I see some faculty members encouraging students either to tear them down or burn them.

I am sick of Supreme Court decisions which turn criminals loose on society — while other decisions try to take away my means of protecting my home and family.

I am sick of being told that policemen are mad dogs who should not have guns — but that criminals who use guns to rob, maim and murder should be understood and helped back to society.

I am sick of being told it is wrong to use napalm to end a war overseas—but if it's a molotov cocktail or a bomb at home, I must understand the provocations.

I am sick of not being able to take my family to a movie unless I want to have them exposed to nudity, homosexuality and the glorification of narcotics.

I am sick of pot-smoking entertainers deluging me with their condemnation of my moral standards on late-night television.

I am sick of riots, marches, protests, demonstrations, confrontations, and the other mob temper tantrums of people intellectually incapable of working within the system.

I am sick of hearing the same phrases, the same slick slogans, the cries of people who must chant the same thing like zombies because they haven't the capacity for verbalizing thought.

I am sick of reading so-called modern literature with its kinship to what I used to read on the walls of public toilets.

I am sick of those who say I owe them this or that because of the sins of my forefathers, when I have looked down both ends of a gun barrel to defend their rights, their liberties and their families.

I am sick of cynical attitudes toward patriotism. I am sick of politicians with no backbone.

I am sick of permissiveness.

I am sick of the dirty, the foul-mouthed, the unwashed.

I am sick of the decline of personal honesty, personal integrity and human sincerity.

Most of all, though, I am sick of being told I'm sick. I'm sick of being told my country is sick—when we have the greatest nation that man has ever brought forth on the face of the earth. Fully fifty percent of the people on earth would willingly trade places with the most deprived, the most underprivileged among us.

Yes, I may be sick, but if I am only sick, I can get well. I can also help my society get well, and help my country get well.

Take note, all of you . . . you will not find me throwing a rock or a bomb; you will not find me under a placard; you will not see me take to the streets; you will not find me ranting to wild-eyed mobs.

But you will find me at work, paying taxes, serving in the community where I live. You will also find me expressing my anger and indignation to elected officials.

You will find me speaking out in support of those officials, institutions and personalities who contribute to the elevation of society and not its destruction. You will find me contributing my time, money and personal influence to helping churches, hospitals, charities and other establishments which have shown the true spirit of this Country's determination to ease pain, suffering, eliminate hunger and generate brotherhood.

But, most of all, you'll find me at the polling place. There—if you listen—you can hear the thunder of the common man. There, all of us can cast our vote . . . for an America where people can walk the streets without fear.

—Author Unknown

Roe's
Highland Shopping Center
Phone 573-3402
FURNITURE & APPLIANCES
FEATURING THE HOOVER
MOBILE LAUNDRY
Compact! Affordable!
• Portable — Rolls Easily!
• Needs No Special Plumbing
• Washes & Spin Drys A Full Family Wash In Minutes
Turbo Action For A Cleaner And Faster Wash
AS LOW AS $149.95
SEE IT NOW!
Model 0510

THE HOOVER CONSTELLATION
FLOATS ON AIR!
• Powerful 840 Watt Motor
Complete With Tufflex Hose and Tools
Model 858
A 39.95 VALUE
$34.95

THE HOOVER DIAL-A-MATIC
2 CLEANERS IN ONE
UPRIGHT OR CANNISTER
• Triple Action Cleaning It Beats As It Sweeps As It Cleans
• Attachments Optional
$99.95
Model 1140

SNYDER HEATING & AIR CONDITIONING.
DAIRY QUEEN

Social Security Boost May Ignite Economy

By BILL NEIKIRK
Associated Press Writer

WASHINGTON (AP)—Congress has handed the Nixon administration a powerful catalyst to ignite the nation's economy, boosting Social Security benefits for 26 million Americans who usually spend instead of save.

The 10-per-cent across-the-board increase in benefits, retroactive to Jan. 1, will pump $3.6 billion into the pocketbooks of persons on limited incomes, a group that traditionally parts with its money in a hurry.

The increases were tied to a bill raising the national debt limit a record $35 billion to $430 billion.

As President Nixon prepared to sign the measure today, the nation's economy was in a sluggish state, failing to respond to the stimulative fiscal and monetary policies he has put into effect.

The economic thrust of the Social Security bill will be far-reaching. The extra money, as one economic expert put it, "will go to a lot of people who have been forced to scrimp."

It will be June before the Social Security administration includes the new benefits in paychecks.

Nixon had asked Congress to increase Social Security benefits by 6 per cent, a proposal that would have put $2.1 billion into the hands of retired persons this year, the lawmakers opted for the 10 per cent hike.

The president proposed raising the income base on which taxes was paid from $7,800 to $9,000, an effective tax increase of $2.5 billion.

Congress, following advice of Federal Reserve Board Chairman Arthur F. Burns and private economists, postponed the tax increase until next Jan. 1.

In 1970, consumer savings exceeded 7 per cent of disposable personal income, extremely high by historical standards. The administration has predicted the savings rate will come down as the economy expands. The Social Security rise could help lead the way.

The administration's economic target of a 9-per-cent increase in output of goods and services this year rely heavily on a sharp expansion in the money supply by the independent Federal Reserve Board.

The board has expressed reluctance to expand the money supply as fast as Nixon wants and has talked instead of new fiscal measure, such as the Social Security rise, to give the economy an additional thrust.

The benefit increase is viewed also as noninflationary because it comes at a time when the economy is not yet operating at its full potential. Unemployment is high and business is poor.

Under the bill, average payments for an individual were increased from $114 a month to $126. For a couple, the increase is from $199 to $219.

The maximum payment for a retiring worker was raised from $198.70 to $213.10. The minimum payment of $64 a month was increased to $70.40.

The boost, added to a 15-per cent increase made in January, goes to those receiving retirement, disability and family-survivor checks.

The bill removes the 4¼-per-cent interest ceiling on long-term government bonds for $10 billion of Treasury securities, a limitation the government has long sought to remove.

Johnson Checkup Causes Stir

SAN ANTONIO (AP) — Former President Lyndon Johnson failed to keep his appointment for what was called a routine physical checkup here Tuesday, leading to a flurry of confusion.

Officials first said Johnson spent about 30 minutes at Brooke Army General Hospital and left at mid-morning following his scheduled checkup.

The Army next reported Johnson had not arrived after all, although a helicopter had landed at the hospital with his Secret Service men.

Later Tuesday, spokesmen said he still had not arrived and, apparently decided to cancel his visit.

The former president was hospitalized at Brooke for less than three days in January for mild viral pneumonia.

Elvis Presley Enters Hospital

NASHVILLE, Tenn. (AP) — Elvis Presley, the singer and entertainer, has entered Baptist Hospital with what doctors said was an eye infection.

Melbourne is the capital of the Australian state, Victoria.

Legalized Wiretaps Debated

AUSTIN (AP) — Legalized wiretaps were alternately described Tuesday as "the only way" to fight organized crime and as a step toward an Orwellian 1984.

The testimony on Rockwall Sen. Ralph Hall's wiretap bill was before a subcommittee of the Senate Jurisprudence Committee.

Roy Minton, an Austin lawyer and self-styled "Texas boy with gut feelings about the invasion of constitutional rights" said the bill "reminds me of George Orwell's '1984.'"

Hall said a federal wiretap law has been an effective tool for catching criminals.

Minton said he agreed, "but there was strong law enforcement in Germay in 1934—I don't want that kind."

Wayne Oaks, director of the American Civil Liberties Union, supported Minton's testimony in opposing the measure.

The subcommittee voted to look at the proposal for another two weeks before asking the full jurisprudence committee to consider it.

J. Russell Ormesher, chief felon prosecutor for the Dallas district attorney's office, and spokesmen for the Department of Public Safety, Texas attorney general's department and Harris County district attorney's office supported the bill.

MALLARD IS JUST A TAG-ALONG — Wherever Henry Huang goes around the campus of Occidental College in Los Angeles there goes his constant companion, a mallard duck hatched in the college's biology center last December. The duck, answering to the name of Duckmauser, has acquired a taste for dogfood in addition to a craving for Huang's company. Huang is a biology junior at Occidental. (AP Wirephoto)

Use Daily News Classified Ads. — Phone 573-5486.

Major Crop Planting Intentions On Target

WASHINGTON (AP) — Planting estimates for major 1971 crops are about on target with what Nixon administration farm-policy officials expected, says a top Agriculture Department spokesman.

Asst. Agriculture Secretary Clarence D. Palmby told newsmen Tuesday's report on 1971 planting intentions held no big surprises and no major changes in government farm programs are called for.

The report, based on March 1 surveys, showed farmers intend to plant about 71.5 million acres to corn this spring, in line with a 6 per cent gain from 1970 indicated by a special report last January.

Most other spring-planted crops also reflected the earlier estimates.

Therefore, Palmby said, the department will stick generally with its plan for implementing the agricultural act of 1970, the law that uses a "set-aside' concept for taking excess crop land from production.

Palmby, expressing a highly qualified view, said market-price developments for the major crops, including corn and soybeans, still could have an effect on how many acres farmers ultimately use.

The report showed farmers intend to plant 46.5 million acres to soybeans, 7 per cent more than in 1970 and the 11th consecutive year for a record-breaking acreage.

The report said the 17 crops annually tabulated totaled 269 million acres for planting this year, 4 per cent or 11 million more than in 1970.

Corn accounted for 4.3 million acres of the increase; soybeans 3.2 million; sorghum 2.9 million; and spring wheat other than durum 2.3 million.

Increases also were indicated for durum wheat, barley, cotton, peanuts, hay and potatoes. The sharpest decreases expected this year were for oats and flaxseed.

The total expected plantings of feed grains—corn, sorghums, oats and barley—were put at 125.7 million acres, 5 per cent or 6.3 million acres more than in 1970.

The 1971 acreage planted for all types of wheat was put at a little more than 52 million acres, or 5 per cent more last year's crop.

Palmby joined other department spokesmen in discounting possible effects of a recent revision in Agricultural Stabilization and Conservation Service rules relating to the long-standing "conserving base" acreage.

That is the amount of land farmers are required to keep in soil-building crops such as hay and legumes to qualify for government price supports and other benefits.

The ASCS recently relaxed that rule and now will allow county officials to adjust downward a farmer's conserving base acreage for any bona-fide change in his management.

Nationally, the conserving base is estimated at between 97 million and 100 million acres.

Living Cheaper In Texas Cities

DALLAS (AP) — Your dollar goes farther in Austin than in any other metropolitan area of the United States.

Dallas and Houston are two of the least expensive places to live anywhere in the nation, outdone only by Atlanta.

These are figures made public in a budget study by the Bureau of Labor Statistics and published in the March issue of the business review of the Federal Reserve Bank of Dallas.

Low-level budget costs in Austin are shown to be about 12 per cent below the national average, while they are 8.2 per cent less in Houston and 5.4 per cent less in Dallas. People with intermediate or high level incomes fare even better. Their costs are calulated to be roughly 16 per cent lower in Austin, 12 per cent lower in Houston, and nine per cent lower in Dallas.

The study shows food costs in Texas cities are substantially below the national average. Housing and social security costs and personal taxes are lower, too.

But there is a darker side to the picture.

Medical costs in Dallas, for example, are among the nation's highest—about 16 per cent above the average. They're three per cent above average in Houston.

And the study shows living costs in all three Texas cities are rising at the rate of about six per cent a year, just as in the other metropolitan areas.

"Nationwide, household budget costs increased 18.5 per cent between the spring of 1967 and the spring of 1970," the business review says. "During that period, budgets rose an average of 18.9 per cent in Dallas, 17.4 per cent in Austin, and 16.7 per cent in Houston."

Young Candidate Loses Election

ALBUQUERQUE, N.M. (AP) — Brad Cates, a 20-year-old New Mexico State University student, recently lost his bid to win election to the Bernalillo County Republican Central Committee.

Cates is believed the youngest person ever to have sought election to the committee in New Mexico's largest county.

"It was quite an experience," Cates, a NMSU student body official said of the election. "I was a little disappointed, but I could see why it didn't happen.

"With 27 people running for a slot and so many big names—that wiped me out. Youth wasn't an issue at all."

573-3514
SNYDER
AMBULANCE
SERVICE

WHERE YOU ALWAYS BUY THE BEST FOR LESS
GIBSON'S DISCOUNT CENTER
WHERE YOU ALWAYS BUY THE BEST FOR LESS
PRICES GOOD THRU SATURDAY

Family Favorites

Tide, Cheer, Oxydol
Reg. 1.49
KING SIZE $1.24

Bold, Gain
5 lb. 4oz.

Ivory Flakes, Dreft, Ivory Snow
GIANT SIZE 84¢

Duz, Bonus
GIANT SIZE 89¢

JUMBO SIZE
$2.39
Dash
9 lb. 13 oz.

Joy, Ivory
GIANT SIZE 57¢

15¢ OFF Reg 97¢
82¢
Cascade
50 oz.

SPECIAL BUY
60¢ OFF
Dash
Concentrated Enzymes
Low Suds Detergent
Concentrated Cleaning Power
Washes Out Toughest Dirt and Stains
20 lb.
Reg. 4.89 $4.29

SPECIAL BUY
Gain
Fantastic New Detergent!
Gain with Micro Enzyme Action
Treats Stains Like Dirt
25¢ Off
Reg. 1.49
5 Lb.-4 Oz.
Now $1.24

GAF
COLOR FILM
By ANSCO
126-12 ..... 77¢
Super 8 Movie Processing Included $2.49

ONE GROUP
STERO CAR TAPES
WHILE THEY LAST
$1.99 EACH

Reg. or Chicken Flavor
SKIPPY DOG FOOD
15 Oz. Can 10 FOR 99¢

10 Year Guarantee
GIBSON WATER HOSE
50 Foot 5/8 Inch $2.44

GARDEN TOOLS
ASSORTED
DIGGER
SCRATCHER
WEED CUTTER
37¢ Each

COFFEE MUGS
Assorted Styles
31¢ And UP