Microfilm Center, Inc.
P.O. Box 45436
Dallas, Tx. 75235

TUESDAY

THE SNYDER DAILY NEWS

VOL. 21 NO. 82 SNYDER, TEXAS (79549) TUESDAY, AUG. 4, 1970 8 PAGES — PRICE 10c

The SDN Column

An unidentified caller made a suggestion concerning the junior college campus here that apparently has substantial support. She suggested that no elm trees be planted on the campus and that preference be given to pecan trees.

Pecan trees require longer to grow into full-sized trees than elms, but the long-range benefits are worth waiting for. Moreover, if it is determined a few faster growing trees should be put on the campus in addition to pecans, there are undoubtedly many varieties superior to the elm.

M. L. Broman, president of the junior college district's board of trustees, was happy to learn of the suggestion, and he indicated that he is anti-elm homself.

In fact, there may be enough interest to form a new organization which could be called the SF-POPETOWTCC (Society For Prevention Of Planting Elm Trees On Western Texas College Campus).

Anyway, Broman was pleased that local people were interested enough in the college campus to make suggestions on matters such as this.

★ ★ ★

There's always got to be a first time, a group from Spearman learned during a visit to Snyder last week. They came to look over community improvements here, particularly those associated with the All-America City award, and they came by plane. Their pilot advised City Manager George Patterson that in over 20 years of flying he had never had his pilot's credentials checked by an official of the Federal Aviation Administration. Well, he no sooner was on the ground at Winston Field than an FAA man asked to see his pilot's license. It was in order, of course, and there was no inconvenience.

★ ★ ★

Wanda Rushing here at the newspaper office called attention to the fact that hurricanes whoce names begin with "C" seem to have an affinity for the Gulf Coast. Celia came this week and there are a lot of people who never will forget such ladies as "Carla, Camille," etc. One big question now is how long will the women's "lib" forces permit hurricanes to have only feminine names.

WACIL McNAIR

★ ★ ★

Today In History

By THE ASSOCIATED PRESS

Today is Tuesday, Aug. 4, the 216th day of 1970. There are 149 days left in the year.

Today's highlights in hsitory:

On this date in 1904, Britain declared war of Germany, and the United States proclaimed its neutrality in World War II.

On this date:

In 1790, a U. S. Naval force which later became the Coast Guard was formed.

In 1892, in Fall River, Mass. Lizzie Borden was arrested for the hatchet murder of her father and stepmother.

In 1916, the United States bought the Danish Virgin Islands for $25 million.

In 1944, during World War II, the Nazis captured 14-year-old Anne Frank and seven other Jews in their hiding place in Amsterdam.

In 1963, it was reported that a former member of the so-called "Cosa Nostra" — Joseph Valachi — had been supplying the FBI information about a national crime syndicate.

In 1964, FBI agents found the bodies of three missing civil rights workers — Michael Schwerner, Andrew Goodman and James Chaney — in an earth dam near Philadelphia, Miss.

Ten years ago: The X15 rocket plane set a speed record for a manned flight, streaking over Edwards Air Force Base in California at 2,150 miles an hour.

Five years ago: U. S. Ambassador-at-Large W. Averell Harriman said he doubted that the Soviets would use their influence to achieve a negotiated settlement in the Vietnam war.

One year ago: Hanoi radio announced that three American servicemen held captive by North Vientam had been freed.

★ ★ ★

THE WEATHER

SNYDER TEMPERATURES: High Monday, 101 degrees; low, 73 degrees; reading at 7 a.m. today, 74 degrees.

Northwest Texas: Partly cloudy through Wednesday. Scattered thunderstorms mainly south tonight. Widely scattered thunderstorms west and north Wednesday. Cooler this afternoon. A little warmer extreme south Wednesday. Low 66, high 95.

Northeast Texas: Partly cloudy and little change in temperature tonight and Wednesday. Scattered thunderstorms mainly in south portion this evening. Low 74. High Wednesday 98.

North Central Texas: Scattered thundershowers mainly in south this evening. Partly cloudy tonight and Wednesday. A little warmer Wednesday. Low 73, high 98.

Coast: Southeasterly winds 8 to 18 knots tonight and Wednesday with a few showers or thundershowers.

South Central cTexas: Considerable cloudiness becoming partly cloudy tonight and Wednesday. Continued warm. High 98. Low 72.

Southeast Texas: Partly cloudy and warm tonight and Wednesday with a chance of a few showers or thundershowers. High 95, low 72.

Southwest Texas east of the Pecos: Considerable cloudiness and windy tonight with scattered showers and thundershowers becoming partly cloudy Wednesday. No important temperature change. High 100, low 66.

Southwest Texas west of the Pecos: Considerable cloudiness and warm tonight and Wednesday with scattered showers and thundershowers. High 100, low 60.

AFTER SMASHING CORPUS CHRISTI

Celia Moves Into Mexico

By JIM BARLOW
Associated Press Writer

CORPUS CHRISTI, Tex. (AP0 — Hurricane Celia, smashed this city and nearby towns with a devastation a senator said hasn't been equalled in an urban area since World War II, battered its way into Mexico today, still virile and destructive.

Celia's winds were clocked at 89 miles an hour at Del Rio today—well over hurricane velocity of 75 m.ph. But the Weather Bureau refused to maintain the label of hurricane because the wind was not sustained.

Damage at Del Rio and Eagle Pass was extensive with severe winds continuing into the morning.

At least 18 persons died as Celia swept from Cuba into Mexico and no one could count the injured.

Official estimates of damage in Corpus Christi alone were set tentatively at $200 million.

At least three oil storage tanks burned on the edge of Corpus Christi and an official said there was a possibility that the town of Ingleside where they blazed may be evacuated.

Some towns were virtually wiped out in the 145-m.p.h. winds here, buildings were destroyed, and show windows popped slivers of glass into the streets like shrapnel.

Four were known dead and a fifth presumed drowned here. Ceclia caused one death in Cuba while she still was only a storm. On Florida's coasts, 12 persons drowned because of undertows and rough waters spawned by the hurricane.

About 250 miles northwest of Corpus Christi on the Mexican border, Celia set off a tornado in the Del Rio-Eagle Pass section that destroyed a barn and trees. Rains of 4.25 inches fell in the area. Streets and bridges were awash in Eagle Pass.

With weapons, briefcases and tools, rescue, repair and relief experts headed for the city and its environs—whenever they could get in.

State patrolmen blocked all roads and even relatives of residents were barred. Another 200 National Guardsmen poured into the region at dawn.

There was an almost complete blackout of communications and power in Corpus Christi and surrounding areas. There were unconfirmed reports of up to 200 persons injured in Aransas Pass and another 200 hurt in Corpus Christi.

The city and its environs were cut off from almost all communications. The Texas Safety Department said at midmorning that it was unable to get through to its force in Corpus Christi. The Texas Highway Department and the Agriculture Department could not reach its own sources of information.

Newsmen touring the city by daylight estimated that fully 90 per cent of the downtown buildings were destroyed or suffered major damage.

Residential areas showed at least 70 per cent of the homes were destroyed or suffering major damage.

An oil tank fire continued to rage in the industrial section of this city with a metropolitan population of 335,000.

Floodwater stood three feet deep in homes after rains of 8.45 inches.

The city was without power, water pressure, natural gas and gasoline.

The four hospitals were damaged but still were operating.

Pieces of aluminum from the Reynolds Aluminum Plant across Corpus Christi Bay were scattered over the city.

The Small Business Administration declared the hurricane area a disaster area, permitting low-interest loans.

NEW CHIEF TAKES OATH — Bobby Goodwin, right, is sworn in as Snyder Police Chief by K. O. Pitner, city secretary.

BUDGET APPROVED

Goodwin Named Chief Of Police

Bobby Goodwin was sworn in as Snyder Police Chief last night at a meeting of the city council, which later saw the council formally approve a $1,073,718 municipal budget for the fiscal year beginning next Oct. 1.

Goodwin's appointment as police chief has been submitted to the council by City Manager George Patterson during a brief executive session prior to last night's regular meeting. The oath of office was administered by K. O. Pitner, city secretary.

Goodwin who has been serving as acting chief of the department since the resignation of Steve Clark last May, has nine years of experience in police work. He began his career in Coleman in 1960 and served in the Pecos and Dumas Police Departments before coming to Snyder in 1966. He has been here since that time, except for a brief period when he held a position with the Nolan County Sheriff's office. In the Snyder Police Dept., Goodwin has served as patrolman, sergeant and captain prior to becoming chief.

Chief Goodwin resides with his wife and three children at 2209 Forty-second Street.

The city's budget for the next fiscal year was approved following a public hearing at which no one appeared to raise questions. The tax rate was set at $1.85 per $100 valuation, the same as for the current year.

In other business, the council approved a contract with Pritchard and Abbott, valuation engineers, to evaluate oil property and the personal property of all related industries for tax purposes. The firm will receive four cents for every $100 in valuation it produces.

Renal B. Rosson, state representative and local attorney, and Bill Tippen, Abilene

See Goodwin, Page 2

GAHAL PARTY WALKS OUT

Peace Proposal Talks Scheduled

By THE ASSOCIATED PRESS

U.N. envoy Gunnar V. Jarring scheduled his first talks with Arab and Israeli representatives in New York today on the U.S. peace proposal for the Middle East.

Libyan leader Muammar Kadafi was in Baghdad trying to smooth out differences between Egypt, which accepted the plan, and Iraq, which denounced it. A strategy conference of Arab defense and foreign ministers was postponed, awaiting the outcome of Kadafi's peacemaking.

In Tel Aviv, the right-wing Gahal party voted Monday night to quit Premier Golda Meir's coalition government in protest of Israel's acceptance of the plan. The walkout was not expected to affect Israeli policy since the other coalition parties still control 72 of the 120 seats in Israel's parliament.

Jarring, who returned to New York Sunday to resume mediation between the Arabs and Israelis, arranged separate meetings today with chief U,N. delegates—Abdullah El-Erian of Egypt, Muhammad El-Farra of Jordan and Yosef Tekoah of Israel. He also planned to meet with the U.N. ambassadors from the Big Four nations—the United States, Britain, France and the Soviet Union—who have been trying for months to agree on a peace formula for the Middle East.

The meetings with the Arab and Israeli diplomats were considered preliminaries. Talks to set up the 90-day cease-fire proposed by the United States are not expected to start until Israel follows up its announcement of acceptance of the U.S. plan with an official statement setting forth its reservations and conditions, as Egypt and Jordan have done.

Jarring met Monday afternoon with U.N. Secretary-General U Thant and Secretary of State William P. Rogers, who presented the American proposal to Jordan, Israel and Egypt on June 19.

Thant said the meeting was "very useful and constructive" and that "all aspects of the U.S. proposal, including replies received by the U.S. government," were discussed. Rogers said it was a "very useful meeting ... about the steps that may be taken in the future."

Roads Restricted In Hurricane Area

AUSTIN (AP) — The State Highway Department reported today that all traffic in the hurricane area around Corpus Christi is restricted to emergency vehicles only.

U.S. 181 between Corpus Christi and Gregory was closed by high water.

The highway department suggested that persons wanting to travel to the Rio Grande Valley should travel through San Antonio and then take Texas 16 to Hebbronville, Farm 1017 to San Manuel and then U.S. 281 to the Valley.

The Department said all roads in the Yoakum district northwest of Victoria are open.

The department said vehicles carrying construction materials, medical supplies and such must obtain entry passes at the roadblocks set up by the Department of Public Safety. Texas 9 is the only highway presently open into Corpus Christi.

Workers Sent To Storm Area

CORPUS CHRISTI, Tex. (AP) —With weapons, with briefcases and with tools, they came today from Washington, from Austin, and from many Texas cities to help Texas' seventh largest city through another hurricane crisis.

The Dallas office of Southwestern Bell Telephone Co. estimated half the city's 125,000 telephones would be out of service, and 300 telephone repairmen, mostly from San Antonio and the Lower Rio Grande Valley, were set to start work at dawn.

Already two busloads of telephone operators had reached Corpus Christi and surrounding towns to aid operators who had gone on 12-hour shifts before Celia hit. Another busload was due today.

From the Civil Defense office here, Small Business Administration assistant administrator James S. Reed of Washington called for the establishment of three SBA offices and the assignment of 60 disaster loan officers to the Gulf Coast.

In Austin, Gov. Preston Smith said property insurance adjusters already had been assigned to move to coastal locations to begin their work.

As the storm was striking, Smith assigned National Guard units to Robstown, Aransas Pass and Ingleside. Monday night, when looting was reported here, another three units were ordered to Corpus Christi to prevent it. They came from Cuero, Gonzales, Alice and Victoria.

The Department of Public Safety sprang into action overnight, throwing up roadblocks around hard-hit areas of Corpus Christi, Aransas Pass, Taft, Ingleside and other coastal cities.

The state policemen came from as far away as Houston and Waco. By dawn, DPS helicopters from Austin and Houston and a mobile communications van from Austin were expected to be in operation here.

Observers were unanimous in their opinion that Celia hurt this "Shining City by the Sea," as Corpus Christi calls itself, much worse than did Hurricane Beulah three years ago.

Both storms hit hard, but for this city there has never been a match for what came to be called "The Corpus Christi Storm of 1919."

In that hurricane, with 16-foot tides, 284 lives were lost and the damage was pegged at $20,272,000.

Eastern Airlines produced a new wrinkle in disaster aid: "Comfort kits" including toothbrushes, soap, etc.

12 Drown In Celia's Waters

By THE ASSOCIATED PRESS

Deadly undertows and rough waters spawned by Hurricane Celia sucked 12 swimmers to death along Florida's Gulf Coast, authorities said Monday night.

Three persons drowned Monday in the Fort Walton Beach area, one died in waters off St. Petersburg and another was trapped in the Gulf at Persacola, adding five to Sunday's drowning toll of seven.

The hurricane's winds, up to 145 miles per hour, zeroed in on Corpus Christi, Tex. Monday night, kicking up boiling swells and increasing the dangerous undercurrents which run below the Gulf's surface in the opposite direction from the top waters, according to the Tampa Weather Bureau.

Escambia County Sheriff's deputies patrolled Pensacola Beach and bordering Okaloosa County authorities did the same as officials placed the Florida Panhandle beaches off limits to swimmers.

Danger flags warning bathers to stay away from the swift under-sea river currents were posted at beaches as far south as Tampa

Bernard Smith of Fort Walton Beach lost his life while trying to save Aldo Crema,20 an airman stationed at Elgin Air Force Base. Both men drowned as three other persons attempted to form a human rescue chain to reach them in the churning waters off Santa Rosa Island near Fort Walton Beach.

Billy Joe Mandrell, 44, of Dallas also died near Fort Walton Beach when he was dragged under while swimming with his son. The boy escaped harm.

A St. Petersburg man identified as Lester Scheier died while swimming alone at the municipal beach on Treasure Island near St. Petersburg.

AMemphis, Tenn., man, James E. Lockhart, 22, died while swimming off the Pensacola Beach pier Monday. Life guards said a float he was using wrapped around him in the rough seas and the current dragged him under.

Earlier, the body of Curtis Trull, 22, of Pensacola was recovered after a Navy helicopter spotted it about 50 yards offshore. Officers said Trull drowned Sunday night.

The two other Pensacola Beach victims who died Sunday were Andrew Hanley of Tampa and David McKenzie, 15.

Officers said Hanley was washed off a sandbar and McKenzie disappeared while on a swimming party.

In Manatee County Sunday, two members of a Tampa family were killed off Holmes Beach about the same time a father and son drowned at Terra Ceia Bay north of Palmetto.

The Holmes Beach victims were Debra Diaz, 15, and her cousin Louis Caldez, 19.

The second family mishap occurred in the same area when Henry Vicks, 49, and his son Paul, 6, of Palmetto, drowned as the boy slipped off an inner tube and his father died trying to save him.

Head Start Has 20 Vacancies

The Child Development Center, located at Thirty-fourth Street and Avenue K, has reopened for the 1970-71 school year and Head Start applications are requested.

There are about 20 vacancies which must be filled. Those qualified will be accepted on a "first come, first served" basis.

The center also is accepting applications for eligible kindergarten children. If an application has been filed for Head Start, no new forms are necessary. Only children not registered are now being solicited.

Questions concerning the Head Start and kindergarten programs will be answered for those who call the center at 573-7583.

Celia Brings State Rain

By THE ASSOCIATED PRESS

Moderate to heavy rains and winds gusting up to nearly 50 miles per hour marked the inland passage of Hurricane Celia's vastly enfeebled remnants this morning.

By daylight the once awesome storm had dwindled into what the Weather Bureau calls a low pressure area and kept on moving westward between San Antonio and Del Rio.

Early morning showers fell in parts of South Central and Southeast Texas and over the coastal plains. It was at least partly cloudy elsewhere over the Southern half of the state while skies were mostly fair in North Texas.

Widely scattered thunderstorms were expected by evening in northern areas of the state and occasional showers were predictediin the south.

No relief was in prospect from the continuing heat, which sent temperatures as high as 103 degrees Monday afternoon at San Angelo and Wichita Falls. The mercury climbed to 102 at Childress, Dallas, Mineral Wells and Waco, and 100 at Abilene, Del Rio and Fort Worth.

Celia's Rain Saved Rice Crop

AUSTIN (AP)—That last minute shift of Hurricane Celia may have saved Texas rice farmers millions of dollars.

The State Agriculture Department said today it will depend on how much rain fell on rice fields. Other reports indicated that most of the $100 million rice crop was saved when the hurricane changed direction to the south.

Vast fields of cotton and grain sorghum were in the hurricane's path.

State Agriculture Commissioner John White estimated Tuesday before the hurricane hit that more than $150 million in unharvested crops were endangered by the storm.

STAR GAZER

By CLAY R. POLLAN

Your Daily Activity Guide According to the Stars.

To develop message for Wednesday, read words corresponding to numbers of your Zodiac birth sign.

ARIES MAR. 21 – APR. 19	1 A	31 Financial	61 Tongue
35-37-38-70	2 Be	32 Responds	62 Temper
75-78-85-88	3 Discreet	33 Be	63 Duty
TAURUS APR. 20 – MAY 20	4 Social	34 Prevails	64 Reliable
30-33-50-53	5 You	35 Expected	65 Enjoy
58-61-62	6 Be	36 Position	66 Friends
GEMINI MAY 21 – JUNE 20	7 Overly	37 Invitation	67 Romance
6- 7-11-13	8 Surprise	38 Arrives	68 Be
56-57-66	9 Can	39 To	69 Bolstered
CANCER JUNE 21 – JULY 22	10 Party	40 Your	70 You
5- 9-27-29	11 Conservative	41 Humorous	71 And
31-36-80-84	12 Someone	42 Contact	72 Friend
LEO JULY 23 – AUG. 22	13 In	43 An	73 Concerning
52-54-59-68	14 There	44 Woman	74 Finances
69-77-79-83	15 You	45 A	75 Get
VIRGO AUG. 23 – SEPT. 22	16 May	46 Friend	76 Love-making
18-19-45-48	17 Love	47 Time	77 In
60-63-86-90	18 You	48 Promise	78 Laughs
	19 Have	49 To	79 Unusual
	20 Be	50 A	80 If
	21 Sadness	51 Old	81 Captivating
	22 May	52 Your	82 Charm
	23 Be	53 Hassle	83 Way
	24 Complications	54 Purse	84 Alert
	25 Concerning	55 Planned	85 And
	26 Slanderous	56 Choice	86 To
	27 Improve	57 Of	87 For
	28 Talk	58 Control	88 Surprises
	29 Your	59 May	89 You
	30 Could	60 Or	90 Fulfill

LIBRA SEPT. 23 – OCT. 22: 42-43-51-64 72-73-74
SCORPIO OCT. 23 – NOV. 21: 12-15-17-32 39-40-81-82
SAGITTARIUS NOV. 22 – DEC. 21: 14-16-20-21 25-44-46
CAPRICORN DEC. 22 – JAN. 19: 2- 3- 4-24 26-28-34
AQUARIUS JAN. 20 – FEB. 18: 1- 8-10-22 23-55-87-89
PISCES FEB. 19 – MAR. 20: 41-47-49-65 67-71-76

8/5 Good Adverse Neutral

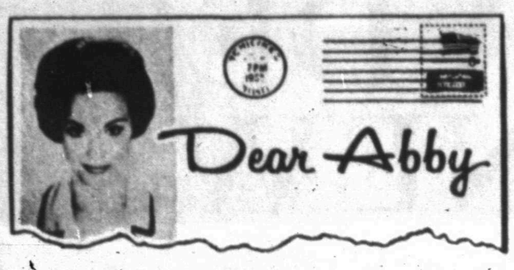

Is thrill of pot worth the 'price'?

By Abigail Van Buren

[© 1970 by Chicago Tribune-N. Y. News Synd., Inc.]

DEAR ABBY: I caught your radio program and heard you rattle off a long list of things a person stands to lose if he is arrested for possession of marijuana. I'd like to show them to a few kids I know. Thank you very much. Sign me. . . .

"SIXTEEN AND NO DOPE"

DEAR SIXTEEN: He stands to lose: The right to vote. The right to own a gun. The right to run for public office. The right to become a licensed doctor, dentist, C. P. A., attorney, architect, realtor, private detective, pharmacist, school teacher, barber, or any of a number of career job opportunities.

He may be forbidden the opportunity to work for the city, state or federal government. He cannot be admitted to West Point, Annapolis or the Air Force Academy. He would be permitted to enlist in the military service, but would not have a choice of service.

Not to mention the loss of approval of family, friends, potential friends and society at large.

This is a high price to pay for "trying grass" . . . or even agreeing to "hold it for a friend," which is often the case. Think about it.

DEAR ABBY: First off, let me explain that I am no kid. I am a 23-year-old college graduate, female type.

After being engaged since last winter, my fiance and I decided to go off by ourselves and get married. [It was a religious ceremony.] My brother was best man, but that was all the "family" I had at the ceremony.

To be honest about it, the wedding plans became so complicated, nerve-racking and ridiculously expensive we decided to skip all the frills and get it over with.

My problem is my mother. She wants to send out engraved marriage announcements and "at home" cards to the 368 people we had on our wedding invitation list. I told her I didn't want to do that, but her reply was, "Your father and I have been giving wedding gifts for 30 years, and these people owe us a gift for you." Furthermore, she says the parents [she and Dad] announce the marriage, and the bride [me] has nothing to say about it. Is she right?

MARRIED IN CONN.

DEAR MARRIED: The parents do "announce" the marriage of their children, but rarely without the approval of the bride. Since you don't want announcements and "at home" cards sent, I think your mother should respect your wishes.

DEAR ABBY: I've been married only a few months and already I have a very serious problem. My husband divorced his first wife because she had an affair with another man. Believe me, now I can understand why she did, because even tho he has many good qualities, this man has got to be the world's worst lover!

I have tried to make him think he's great, because I know how hurt his pride was when he found out about his first wife's unfaithfulness. But, Abby, I don't know how I can stay married to him with this constant frustration.

I have considered seeing some old boyfriends. I really think it could save our marriage, because we get along so well in every other department.

I'm in my mid-thirties and this is my first marriage. I know it won't be easy to find another husband as good as this one at my age, but marriage with no sexual satisfaction is worse than being single.

FRUSTRATED

DEAR FRUSTRATED: Since you get along so well in every other department, I suggest you initiate a truth session with him. As long as you keep telling him how "great" he is, when he's the "world's worst lover," why should he improve? There are plenty of excellent books on this subject. Your doctor can recommend several. So can your public library.

And so can I. If you're interested, please send a stamped, self-addressed envelope.

What's your problem? You'll feel better if you get it off your chest. Write to ABBY, Box 69700, Los Angeles, Cal. 90069. For a personal reply enclose stamped, addressed envelope.

Letter writing can be a breeze. For Abby's booklet, "How to Write Letters for All Occasions," send $1 to Abby, Box 69700, Los Angeles, Cal. 90069.

HOSPITAL NOTES

ADMISSIONS: Cheriann Derryberry, 3722 Ave. U; Frank DeLeon, Jr., Rt. 1; George Smyrl, Rt. 3.

DISMISSALS: Doris Allen, Eva Kennedy, Maureen Olson, Sally Cross, Ross Blanchard.

Contractors View Plans Of College

Some 20 persons representing half a dozen general contractors and a like number of contractors interested in other phases of the project sat in on a briefing session with Western Texas College architects yesterday afternoon.

Various aspects of the upcoming building program of the college were discussed, and contractors had an opportunity to look over some of the plans.

Complete plans and specifications are due to be put out to prospective contractors later this month for college buildings and it is hoped that contracts can be awarded by mid-September.

THE SNYDER DAILY NEWS

Published Sunday morning and each evening except Saturday by the Feather Printing and Publishing Co., Inc., at Snyder, Texas 79549.

Entered as second-class matter at the post office at Snyder, Texas.

SUBSCRIPTION RATES: By carrier in Snyder 35 cents per week $1.50 per month. By mail in Scurry and adjoining Counties, one year $9.95. Balance of Texas one year $12.50. All other states $15.00.

MEMBER OF THE ASSOCIATED PRESS.

The Associated Press is exclusively entitled to use for republication all news dispatches in this newspaper, also local news published herein. All rights reserved for republication of special dispatches.

Pleas Heard In County Court

Several pleas have been heard in county court here.

Richard Ybarra was assessed a six-months jail term Monday after he pleaded guilty to a charge of aggravated assault on a peace officer. He allegedly assaulted Bill Zimmerman, county juvenile officer.

Mike L. Dahl pleaded guilty Monday to a charge of issuing a check without sufficient funds and received a three-day jail term.

Lelton Neal Hoyle was released on $400 bond after pleading not guilty to charges of disorderly conduct and assault on Larry Miles, and Jimmy Wayne Shannon was released on $200 bond after pleading not guilty to a charge of disorderly conduct.

On Friday, Eloise Farris Devers entered a plea of guilty to a charge of driving while intoxicated. She was assessed a $50 fine and a three-day jail term, which was probated three months.

FAMILY SPECIAL
4 Hamburgers
2 Orders Fr. Fries
4 Cokes
$2.09
THE DAIRY MART
East Hwy.

Midday Stocks

By THE ASSOCIATED PRESS

AT&T	45⅛	off	¼
Atl Rich	59	off	¾
Beth Stl	22½		
Borden	22½	off	⅛
Cat Trac	32½	off	⅜
Celanese	58		
Chrysler	19⅞		
Cities Svc	45¾	up	⅜
Coca Cola	71¼	off	⅜
Cont Oil	22¼	off	⅛
Crown Zel	29⅝		
Dow Chem	67		
duPont	130	off	1¼
Eastman	61¼		
El Paso NG	15⅞	off	⅛
Ford	45		
GAF	9¼	up	⅛
Gen Elec	74⅛	off	⅞
Gen Foods	74½		
Gen Mtrs	67⅛	off	¾
Gen Tel	24½	off	⅛
Gen Tire	17⅝	up	⅜
Great A&P	27⅛	up	⅛
Gulf Oil	25⅛	off	⅛
IBM	247¾	off	1½
Int Paper	34¼	off	⅛
Kennecott	42⅝	off	¾
Mobil Oil	45⅞	off	⅛
Monsanto	33¾	off	⅜
Penn Cent	5⅞		
Penney	40½	off	¼
RCA	22	off	⅛
Safeway	28⅜	off	⅛
Sears	61¼	off	¾
Stand Ind	45½	off	⅛
Stand NJ	60	off	¾
Texaco	27⅞	off	¼
Un Carbide	37⅜		
Uniroyal	13⅝	off	⅛
US Steel	30⅜	off	⅝
Woolwth	31⅝		

McGovern Blasts VA Administrator

WASHINGTON (AP) — Sen. George S. McGovern, D-S.D., has accused the Veterans Administration chief of a "mindless slur" in saying antiwar senators favor a surrender to communism.

McGovern released today a letter he sent to VA Administrator Donald E. Johnson. McGovern said he was replying to a statement made by Johnson against 26 Senate members seeking to fix deadlines for U.S. troop withdrawals from Vietnam.

Johnson's statement, McGovern said, was "a mindless slur far beneath the standards of conduct we should be able to expect from responsible government officials."

McGovern quoted Johnson as saying in a speech to Disabled American Veterans in Los Angeles a week ago that antiwar senators are "in favor of surrender to the forces of communism and totalitarianism, not only in Vietnam but also almost everywhere else in the world."

The South Dakotan wrote, "Among the senators you slurred are at least 17 combat veterans who hold many decorations for their valor and courage under fire.

"I am surprised that with the enormity of (veterans') problems and with the clear inadequacy of present programs, you can find time for vituperation against members of the Senate on an issue not within your area of responsibility," the letter said.

Senate OK's Savings Bonds Interest Hike

WASHINGTON (AP) — The Senate has voted the Treasury Department authority to raise the interest on U.S. savings bonds to 5½ per cent.

The proposal, still subject to House approval, would raise the rate from 5 per cent, effective last June 1. Such action by the Treasury would be subject to approval of the president.

Sen. John Williams, R-Del., tacked the provision onto an unrelated House-passed bill. He said the boost would help the average American.

BEGINNING TEDIOUS JOURNEY — This huge dwelling began a tedious trip through Snyder this morning as it was picked up from its original location at Twenty-fifth Street and Avenue M and headed for a new site west of town near the airport. W. K. Bigham and Sons house movers were slowly moving the structure as workmen for utility companies unhooked lines at intersections. The house, known as a sort of landmark here, dates back to the early twenties and according to city records was first owned by J. W. Templeton and more recently was a part of the J. C. Dorward estate.

Goodwin

(Continued from page 1)

attorney, appeared briefly at the council session in connection with a request to unplat the Ridgecrest addition, part of which is in the southeast corner of the city, with the remainder extending past city boundaries. No action was asked of the council at this time, since Rosson said it had been determined that action by the planning and zoning commission should precede council action. Rosson said the area was platted during the oil boom here when a site was designated for an elementary school. Subsequently, it was determined that the school was not needed and there has been no development of the property as a residential area, the purpose for which it is zoned. The owners, Mrs. W. T. Murphree and her daughters, Mrs. Rosson and Mrs. Tippen, feel that the property might be developed for commercial or industrial purposes later on, the council was told.

Mayor Bobby McCormick was authorized to sign a quit claim deed to portions of Twenty-seventh Street and Avenue C which were officially closed by the council in 1957 at the request of the Texas Highway Department. The Highway Department's maintenance facilities formerly were located there.

First reading of an ordinance annexing a small piece of porperty south of Thirty-seventh Street and east of Avenue E was approved. The action was taken at the request of Faith Baptist Church congregation, which plans to erect a church building there.

The city manager was authorized to advertise for bids for the purchase of a billing machine for the city water department and for 75 two-cubic-yard sanitation containers.

Four Killed Near Pampa

PAMPA, Tex. (AP) — Four persons died Monday night when a heavy car rammed under a railroad box car .1 mile outside the west city limits of Pampa.

The accident happened at a curve in a continuation of a city street.

State patrolmen said S.Sgt. Coy Ray Jackson, 33, of Pampa, one of the dead, was driving. Those killed with Jackson were Robert Tollison, 36, of Skellytown and his wife Joan, 37, and Paul Boles, 32, of McLean, Tex.

GAO Criticizes Road For Plant

By JAMES R. POLK
Associated Press Writer

WASHINGTON (AP) — The government spent nearly $40 million to build a special superhighway as a favor for a new steel plant in rural Illinois, investigators have told Congress.

The 13-mile spur on the interstate highway system was criticized as unjustified in the report Monday by the General Accounting Office (GAO).

The Interstate 180 link, which was opened last fall, runs to the entrance of the new Jones & Laughlin steel plant at Hennepin, Ill.

The GAO, which acts as Congress' watchdog on federal spending, said the steel company's officials insisted on a four-lane superhighway spur as the price of locating the plant in the tiny Illinois town.

The interstate highway cost $47 million, with federal funds providing $39 million of the total and the state paying the rest.

The price was four times the average cost per mile nationally.

Hennepin, which has a population of 391, is a village on the Illinois River about 100 miles southwest of Chicago.

The report criticized the Federal Highway Administration for turning down other requests for spurs in larger metropolitan areas like Tucson, Ariz., and Tacoma, Wash., while approving the I-180 route.

The superhighway link dips down from Interstate 80, a major cross-country route running west from Chicago, and ends in a cloverleaf at the entrance to the steel plant.

It includes a new bridge built over the Illinois River just west of the plant.

The GAO report said the steel firm's officials had demanded construction of the I-180 spur so that trucks would have an easy access to the main I-80 route to Chicago.

"No other interstate spur route has been constructed primarily to serve a private manufacturing company, and no other interstate spur route serves an area with such a small population," the GAO said.

Illinois officials, who made the commitment to Jones & Laughlin when the plant site was announced in 1965, originally suggested that Interstate 55 between Chicago and St. Louis be moved to run past Hennepin, a costly change that would have added an extra 23 miles to the route.

Federal highway officials in Washington refused to do that and proposed the special spur for the steel plant as a compromise at a meeting Jan. 13, 1967, the report said.

At one point, the GAO said, the interchange at the end of the route was redesigned especially at the request of the steel firm.

Jones & Laughlin spokesmen had no immediate comment tn the report.

The GAO said the Federal Highway Administration should evaluate all interstate spur requests on a national merit basis rather than giving piecemeal approval, case by case, as was done for I-180.

Dirty Cities Are Named

WASHINGTON (AP) — The small Ohio community of Steubenville and metropolitan New York City have one thing in common: the federal government says each leads the nation in a category of air pollution.

Tentative 1970 pollution ratings show Steubenville has the dirtiest air—clogged with dust, [illegible] soot and the like—while New York's air is worst in content of sulfur oxides.

However, the National Air Pollution Control Administration—NAPCA—can't say yet—as it did three years ago—which metropolitan areas are most plagued by air pollution in all its forms.

The reason is that 1970 statistics are not ready on the hydrocarbons, nitrogen oxides and carbon monoxide that pour from motor vehicles.

Reaction to the report came quickly from the metropolitan areas named.

Steubenville Mayor Andrew W. Miller said much of the pollution in his area comes from plants in West Virginia9

Two West Virginia metropolitan areas—Huntington and Charleston—were high on the lists and Carl G. Beard II, director of the state Air Pollution Control Commission commented, "We are trying to ascertain as quickly as possible the source of the misinformation."

And in Syracuse, N.Y., which tied for No. 5 on the particulate list, the county public health engineer said, "It can't be true, probably 50 others are dirtier."

The NAPCA working report says nationwide particulate levels—visibly dirty air—gradually have declined in the past decade. But the sulfur oxide load is expected to increase by three million tons this year to a total of 33 million tons.

"National average levels of ambient urban air concentra-ti sulfur oxides are close to levels that have been observed to have an adverse effect on our environment," the document said.

Particulates collect on windows and homes and coat the exterior of cars. Sulfur oxides form corrosive sulfuric acid in the air and attack clothes, corrode statues and building exteriors, and dull paint.

The burning of coal and fuel oil is the major source of particulates and sulfur oxides.

The industrial Northeast is hardest hit by sulfur oxide. But [illegible] and [illegible] account for pockets of high oxide readings in Texas and Arizona.

The top 10 cities in composite particulate levels are: 1. Steubenville, 2. Charleston, W.Va. 3. Scranton, Pa. 4. Niagara Frontier, N.Y. (Niagara Falls—Buffalo area) 5. (tie) Bakersfield, Calif., and Syracuse, N.Y. 7. Johnstown, Pa. 8. Louisville, Ky. 9. Milwaukee 10. Pittsburgh.

The top 10 in sulfur oxides are: 1. New York City 2. Chicago 3. Huntington, W.Va. 4. Philadelphia 5. Pittsburgh 6. (tie) Cleveland and St. Louis 8. Washington, D.C. 9. Detroit 10. Providence, R.I.

Snyder Student On Dean's List

Donald Copeland, son of Mr. and Mrs. Dan Copeland, 3106 Forty-second, has been named to the dean's honor roll at Texas Tech for the spring semester. A student must maintain a 3 point average on a 4 point basis. Copeland's average was 3.81. He will be a senior this fall.

DRIVE AN LTD
DENSON CAR RENTAL
300 E. Hwy. 573-3912

One mile...
ten miles...
ten thousand
miles

Even if bereavement occurs as far away as California or Florida . . . or, indeed, in another country . . .we 're prepared to make complete arrangements.

Our membership in numerous professional organizations affiliates us with dependable funeral directing firms throughout the world. No matter where the need for help arises, we can work in cooperation with one of these firms . . . sparing you unnecessary confusion and expense.

Bell-Seale
FUNERAL HOME
3101 AVENUE S
MEMBER THE ORDER OF THE GOLDEN RULE

FREE! FREE!
WEDNESDAY NIGHT
IS
SNYDER MOTOR NIGHT
AT
TIGER DRIVE-IN THEATRE
Anyone Driving A
BUICK, PONTIAC, CADILLAC,
OLDSMOBILE, OPEL OR
GMC TRUCK WILL BE
ADMITTED FREE . . .
Compliments Of
SNYDER MOTOR CO.
312 East Highway Phone 573-9381

TIGER THEATRE & CAFETERIA
"dine during movie time"
DIAL 573-2-12
NOW SHOWING
THE LEGEND

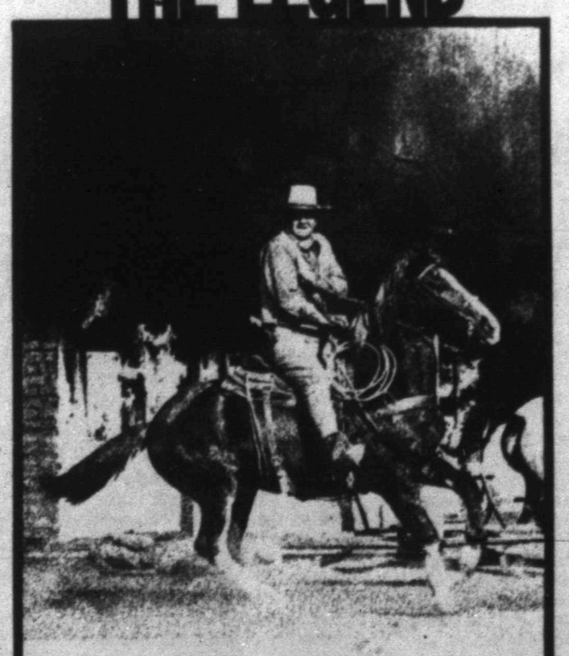

A Batjac Production John Wayne is "Chisum"
Forrest Tucker · Christopher George · Ben Johnson · Bruce Cabot
Glenn Corbett · Patric Knowles · Andrew Prine · Richard Jaeckel
Lynda Day · And Introducing Geoffrey Deuel & Pamela McMyler
Executive Producer Michael Wayne · Written and Produced by Andrew J. Fenady
Directed by Andrew V. McLaglen
PANAVISION® TECHNICOLOR®
From Warner Bros. A Kinney company
G

WOOLMARK TREND FASHION — Curly wool trimming adds a sophisticated feminine touch to a textured primitive patterned wool. . .a fashion collector's item in the Don Simonelli collection. Side buttons stand in single file precision placed to follow a figure-flattering design, mid-calf length.

B&PW Hears Minick Speak

Business and Professional Women's Club met at Towle Barn July 28 for a pot luck supper. Bill Minick, minister of the East Side Church of Christ, spoke on "How to Gain Cooperation from Others." Among other points, Mr. Minick emphasized the need for admitting one's own mistakes and asking for the opinions of others. Quoting from noted human relations expert Les Giblin, he said, "It is psychologically impossible for a human being to give us 100 per cent of his brawn, unless he is also allowed to give us his ideas."

Explaining his work as a Motivation Consultant with Goals, Inc., Mr. Minick announced the beginning of a self-improvement course for adults in the Snyder area. The course, called DynaGroup, implements the newest techniques of group dynamics for the building of more self confidence in the student. Tentative date for the first session of the nine-week course is September 3. The public is invited to call Mr. Minick for further details.

Next meeting of the B&PW Club is August 25, to be held in the home of Sallie Blyth, 2442 Sunset, at 6:30.

4-H Club Makes Flowers

The Ira 4-H club met July 21 in the Ira Community center at 7:30 p.m. The club made flowers for the people of the community. Refreshments were served to Darrel Calley, Jimmy Byars, Donna Layne, Kim Layne, Brenda Mason, Rosa Lea Perkins, Connie Byars and Danita Layne. Eudera House and Mrs. J. L. Byars were adult leaders.

Lemon-Orange Punch

2 cans (each 46 fluid ounces) lemon pink Hawaiian punch, chilled
2 cans (each 6 ounces) frozen orange juice concentrate, thawed
bottle (about 1 quart) ginger ale, chilled
Lemon and lime slices

Just before serving turn the Hawaiian punch and the orange juice concentrate into a punch bowl; mix well. Add an ice ring and the ginger ale. Garnish with lemon and lime slices. Makes about 34 four-ounce servings.

Fashion Names Do Change Through Influence of Media

NEW YORK (AP) — A discussion of names is guaranteed to liven up any conversation or party, but few people are aware that fashions in names have changed dramatically since the turn of the century.

Barnaby, Benedict, Gershon, Ichabod and Lemuel for the boys—and Clementina, Clarissa, Dorina and Jerusha for the girls—are some frequently-used names listed in Webster's First Collegiate Dictionary published in 1898.

The same boys today would probably be called Brent, Ben, Gerry, Ian and Lee. The girls would answer to Tina, Cindy, Dee and the feminine Jerri.

The style these days is for young men to have first names that originally were surnames, or to have the easy convenience of those that were formerly considered nicknames. And many more girls now have boys' names or shortened names.

Cary or Carey, Dale, Floyd, Glenn, Gary, Keith, Kent, Preston, Ross, Sherman, Tracy and Wayne are a few of the many surnames today's male teen-agers received as first names.

The former nicknames boys now give as their official names include Bert or Burt, Eddie or Eddy, Gene, Gregg, Gus, Lance, Lon, Mike, Nick, Pete, Randy, Sam, Terry and Tony.

Modern misses share many names once considered exclusively masculine, such as Bryl, Dale, Dana, Leslie or Lesley, Marion, Merle, Robin, Shelly, and Meredith. A few are now so widely accepted as girls' names—Evelyn, Joyce, Shirley and Vivian—that they have practically been abandoned for boys.

The popular shortened names for girls are often embellished with a generous sprinkling of "e's", "i's", and "y's". Betty or Bette or Bettye, Cathy, Gail or Gayle, Heidi, Julie, Jo, Jill, Mitzi, Peggy, Penny, Rita, Shari, Sue or Susie, and Vicki or Vickey are prominent.

The communications explosion is a major cause of the changing fashion in first names says Dr. H. Bosley Woolf, managing editor the Merriam-Webster dictionaries.

First the movies and radio, and more recently television, have created personalities that are as much a part of everyday family life as the relatives, friends and public heroes after whom parents once traditionally named their babies. People identify with these popular actors and actresses and the familiar characters they portray regularly on home television screens across the country.

The assimilation of the once large immigrant population into this country, plus the desire to have their children and grandchildren be typical Americans, are other important reasons for the current trend in names. The grandson of a Rudolphus is now a casual Rudy, and the granddaughter of a Serafina a streamlined Sally.

In sharp contrast, names of the 1890s still carried forward the Puritan preference for the Old Testament, plus the high respect for the classics and the sentimental literature of the period.

Asa, Caleb, Ebenezer, Ezra, Gideon, Hosea, Immanuel, Isaiah, Jedadiah, Job, Levi, Peleg, Salmon, Silas and Zachariah are some of the Old Testament names first selected by the Pilgrim fathers for their sons in rebellion against the traditional choice of saints' names in Europe.

Boys were also frequently named Augustus, Claudius, Dionysius, Horatio, Lucius, Octavius, Titus or Ulysses for the epic heroes of fact and legend at the height of the Greek and Roman cultures and conquests. Names like Algernon, Hillary, Maximillan, Leander and Osmond were passed on by doting parents after reading the romantic novels and poetry of the last century.

The same influences are seen in the girls' names of the time—Arbella, Aurora, Claribel, Cordelia, Faustina, Jamima, Mehetabel, Lavinia, Lucretia, Octavia, Ophelia, Phillippa, Theodosia and Zoe.

With all the changing vogue in names, Dr. Woolf adds, the all time favorite names parents bestow are still John and Mary. The youngsters themselves, however, are more likely to be signing their names as plain Jack or a pert Mimi.

WOMEN

SOMETHING DIFFERENT
COLONIAL HILL BAPTIST CHURCH
37th At El Paso
August 4-7 Mon.-Fr. 7:30 p.m.

TUESDAY

LOGAN CUMMINGS, Pastor
First Baptist Church
Brownwood

WEDNESDAY

ED CROW, Pastor
First Baptist Church
Brownfield

THURSDAY
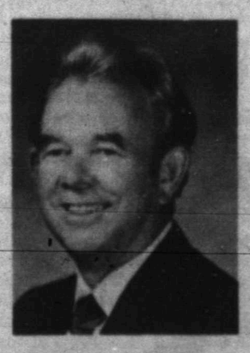
BILL PERDUE, Pastor
First Baptist Church
Sweetwater

FRIDAY

CARLOS McCLEOD, Pastor
First Baptist Church
Plainview

DALE CODDY
Evangelistic Singer

BIG SAVINGS IN EVERY AISLE

MELLORINE Gandy's ½ Gal. 3 For $1.00
CORN Shurfine Cream Style or WK No. 303 Can 5 For $1.00

Shurfresh BISCUITS 8 Oz. Can 12 FOR $1.00
Ranch Style BEANS No. 300 Can 5 FOR $1.00

Shurfine CAKE MIX 18½ Oz. 3 For $1.00
Shurfine CHERRIES No. 303 Can 4 For $1.00
Shurfine SPINACH No. 303 Can 6 For $1.00
Wagner Orange Drink Qt. 3 For $1.00
American Beauty Instant POTATOES 16 Oz. 2 For $1.00
Shurfine Sweet PICKLES 22 Oz. 2 For $1.00
Shurfine Cut BEETS No. 303 Can 7 For $1.00
Sweepstakes MACKEREL 15 Oz. 4 For $1.00
Mission Sweet PEAS No. 303 Can 6 For $1.00
Shurfine ASPARAGUS No. 300 Can 3 For $1.00

BUCCANEER STAMP WINNERS FOR THE WEEK!

5000 Stamps T. V. Early, 418 32nd
5000 Stamps Josephine Eubank, Ira, Texas
5000 Stamps Eula Mae Herrington, 2905 Ave. Y
2000 Stamps C. C. Cagle, Ima Jean Wallace, Gloria Clayton, Thelma Gregory, E. H. Cornstock and Myra Tippens
1000 Stamps J. P. Skelton, Mrs. T. B. Green and J. E. Lee

FINEST QUALITY MEATS EVERY DAY OF THE WEEK

PORK CHOPS Family Style Lb. 59c
BACKBONE Fresh Meaty Pork Lb. 55c
GROUND CHUCK Lean Lb. 69c
SIRLOIN STEAK Pinbone Cut Lb. 98c
BACON Armour Star Limit Two, Lb. 79c
GROUND MEAT For Hamburger 3 Lbs. $1.00
FRANKS Skinless 2 Lb. Bag. 98c
CATFISH ON WEEKENDS

WE GIVE BUCCANEER STAMPS
WITH $2.50 PURCHASE OR MORE
DOUBLE ON WEDNESDAY

RAINBOW MARKET
1614 25th St. Phone 573-2802
OPEN 7 A.M. TO 10 P.M. — 7 DAYS A WEEK

MAY NEVER BE QUITE THE SAME!

UNION SAYS THAT'S NOT ENOUGH

Auto Workers Assured Of A 6% Pay Boost

A. F. MAHAN
Associated Press Writer

DETROIT (AP) — Three-year pacts front-loaded with substantial first-year wage increases now are anticipated in current contract bargaining in the automotive industry.

With preliminaries barely out of the way, it virtually is agreed, even among major company negotiators, the United Auto Workers already have a 26-cent hourly pay boost in hand.

That comes to slightly more than 6 per cent on a current average hourly wage of $4.02. But the union says that's far from enough.

The UAW is shooting for something like the 13.4 per cent which the Department of Labor reports was the first-year average in collective bargaining agreements negotiated in the first six months of this year.

On top of that, the UAW wants some added fringes, like a minimum $500 monthly pension after 30 years service and a company-paid dental plan.

It also wants to return to an unlimited, quarterly adjusted cost of living wage escalator and to improve on a so-called "annual improvement factor" that automatically raises wages three per cent in each of the last two years.

The union has fixed no firm percentage goal, but UAW President Leonard Woodcock has said General Motors, Ford and Chrysler only "would be getting warm" if they put another 8 per cent on top of the 6 per cent which the "in-hand" 26 cents represents.

The UAW has threatened to strike one of the Big Three if there is no new contract by midnight Sept. 14, when current agreements expire.

But long-time followers of auto bargaining point out that the offer of a visible, substantial pay boost in the first year almost always has made rank and filers a lot less militant.

The "in-hand" 26-cent hourly increase stems from current agreements written in 1967. Union negotiators are convention-mandated to see that it all goes into wages.

As bargaining got under way in mid-July, company bargainers were arguing that the 26 cents—which would add $824,400 a day to giant GM's payroll—could be used for either wage and fringe increases or both. There was some indication the companies would insist on diverting part toward paying for fringe boosts.

That now has subsided. As one company negotiator pointed out, "Whatever we take away from the 26 cents for fringes, we'll have to add later on to the wage package to get a settlement—so moneywise we're right where we started from."

The 26 cents came from a last-minute 1967 compromise. The union finally gave up, after a seven-week strike at Ford, its fight to keep the unlimited, quarterly adjusted cost of living escalator it first won from GM in 1948.

An annual limit of eight cents hourly was placed on the escalator. But the companies agreed any money which otherwise would have accumulated under the old formula would be available this coming Sept. 15—the day after contracts expire—for added wages or fringes.

There would have been an increase every quarter under the old formula and workers would have been getting at least some of the 25-cent overage in paychecks for many months. It remained meanwhile, however, in company coffers.

A limited or unlimited escalator now shapes up as a key and possibly deadloiking issue.

Woodcock, however, recently was quoted as labeling an immediate wage increase the most important UAW demand.

Proxmire Wants Policy Written

WASHINGTON (AP) — Sen. William Proxmire, D-Wis., proposes that the Pentagon's recently-announced "fly before you buy" policy be made binding by writing it into law.

"I thought that the policy was already in effect," Proxmire said in remarks for the Senate. "About a year ago when the Defense Department was under great criticism for its vast deficiencies in procurement, it announced it was turning to the 'milestone' system of procurement."

But the problems have continued, Proxmire said.

"My best judgment is that one of the public relations officers devised a new slogan. Fly before you buy is certainly snappier than milestone."

Columnist Learns From Mail

By HAL BOYLE

NEW YORK (AP)— Things a columnist might never know if he didn't open his mail:

Overweight people are less likely to commit suicide or suffer severe mental disease than thin people or those of average weight. But they pay a heavier toll from most other illnesses, accidents and surgical operations.

Those Good Old Days: When he was only 21 and needed a pair of trousers, Abraham Lincoln paid for them by splitting 400 fence rails for each yard of cloth. At those rates today, young Abe would probably settle for a pair of shorts.

Someone has estimated that there are now some 60 million hangovers in the United States every week. If this figure is anywhere near correct, it raises the suspicion that some sneaky fellows are getting more than their fair share.

The question also has been raised by science as to whether foul air may not drive some people to drink excessively. Rats were subjected for three weeks to auto exhaust fumes typically breathed by Los Angeles human residents during rush hours. At the start of the tests the rats all preferred to drink plain water. At the end they all preferred to drink alcoholic solutions.

Quotable notables: "No woman has ever stepped on Little America— and we have found it to be the most silent and peaceful place in the world."—Admiral Richard E. Byrd, Antarctic explorer, in 1955.

Attractive: If you want to be bitten by mosquitoes, who have an eye for color, wear black, blue or red clothing. These are the colors they go for. If you wear white or yellow clothing, they are more likely to shun you.

The healthier sex: A man at 42 can look forward to living to 72, a woman of 45 to 77. In terms of absenteeism, one study found women miss work because of disabling illness only half as often as men between the ages of 45 and 64. One reason: men's greater susceptibility to heart attacks.

Worth remembering: "The most disappointed people in the world are those who want what's coming to them—and get it."

It was Cecil Beaton, noted English photographer and designer, who said: "What is elegance? Soap and water!"

Celia Crop Damage Is High

AUSTIN (AP) — State Agriculture Commissioner John White estimated more than $150 million in unharvested crops were in the path of Hurricane Celia.

It may be days before the actual crop loss is known, depending on how fast flood waters subside and other factors.

White said there were 467,000 acres of rice with a total crop value of about $100 million and only 5 per cent harvested.

Very little of the 350,000 acres of cotton was ready for harvest. The crop is valued at $35 million, based on a return of $100 per acre.

About 60 per cent of the $57 million grain sorghum crop has been harvested with the 40 per cent standing, worth about $23 million, "highly susceptible to wind and water damage."

Junior Editors Quiz on HORSES

QUESTION: *When and where did horses originate?*

* * *

ANSWER: "Said the little Eohippus, I want to be a horse, and on my middle finger nails to run my earthly course." The writer does not know who wrote this little jingle, but it does suggest the way scientists tell us the horse developed — from an original animal we call Eohippus. Little Eohippus was an odd-looking animal which we compare with a fox to give you an idea of his size. He lived in North America and Europe about 50 million years ago. Although he had toes instead of hoofs, he did have a horse-like head. It is thought such animals gradually turned into horses because they could run fast, speed being the horse's way of escaping from predators. Eohippus later turned into the larger, collie-sized Mesohippus, which had three toes to Eo's four. By the time the donkey-sized Protohippus had arrived, it was running only on the middle toe, but this had enlarged into a strong hoof. Then came the true full-sized horses, of which the Arabian was the oldest and the ancestor of the modern breeds.

8-4

(Geoffrey Peveto of Lake Charles, La., wins a prize for this question. You can win $10 cash plus AP's handsome World Yearbook if your question, mailed on a postcard to Junior Editors in care of this newspaper, is selected for a prize.)

CROSSWORD PUZZLE

ACROSS

1. Fireplace ledge
4. Coffee house
8. Armpit
11. Musical perception
12. Angle of ramification
13. Put on
14. Previous
16. Good management
18. Too bad
20. Pilot's flight book
21. Place of retirement
24. Antic
27. Gold in heraldry
28. Target game
30. Pronoun
31. Taste
33. Fruit jar rings
35. Dad
36. Stringed instrument
38. Well-bred
40. Durable wood
42. Sortie
43. Arresting officer
46. Hackneyed
49. Majority
50. Gambling game
52. Conifer
53. Craggy hill
54. Aroma
55. Longing

DOWN

1. Informed
2. Scull
3. Pipe
4. Lynx
5. Chopping tool
6. Exclamation
7. Hebrew month
8. Slowly in music
9. Smoked salmon
10. Some
15. Fetid
17. Clump of ivy
19. Short jacket
21. Banter lightly
22. Assam silkworm
23. Dark brown fur
25. Cat'spaw
26. Verbal
29. Lawmaker
32. Befitting
34. Commotion
37. Caress
39. Enlighten
41. Parson bird
43. Puma
44. Past
45. Cerise
47. Knot
48. Sea bird
51. Negative

E	A	V	E	S				A	G	A	T
S	C	O	R	E	S			L	A	T	E
C	H	I	A	N	T	I		S	O	L	I
R	E	L	S		A	N	T		N	I	T
O	N	E		D	Y	N	A	M	I	C	
W	E		C	O	S		P	A	C		
		P	A	R		R	E	P		H	E
	T	E	L	P	H	E	R		G	E	L
L	A	C		S	U	P		S	U	R	D
E	S	T	E		B	E	D	T	I	M	E
S	T	I	L	L			L	O	A	D	E
T	E	N	S	E			T	R	E	S	S

SOLUTION OF YESTERDAY'S PUZZLE

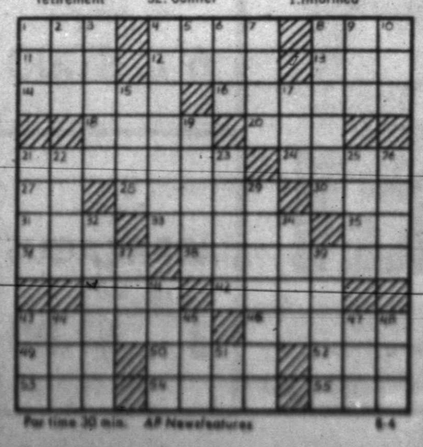

For time 30 min. AP Newsfeatures 8-4

MARY WORTH

KERRY DRAKE

CLASSIFIED ADS

PHONE 573 - 5486

JOE PALOOKA

PLAIN JANE

TIGER

REX MORGAN

DENNIS THE MENACE

"HEY!.... WHERE YA GOIN' WITH MY SPIDER?"

NANCY

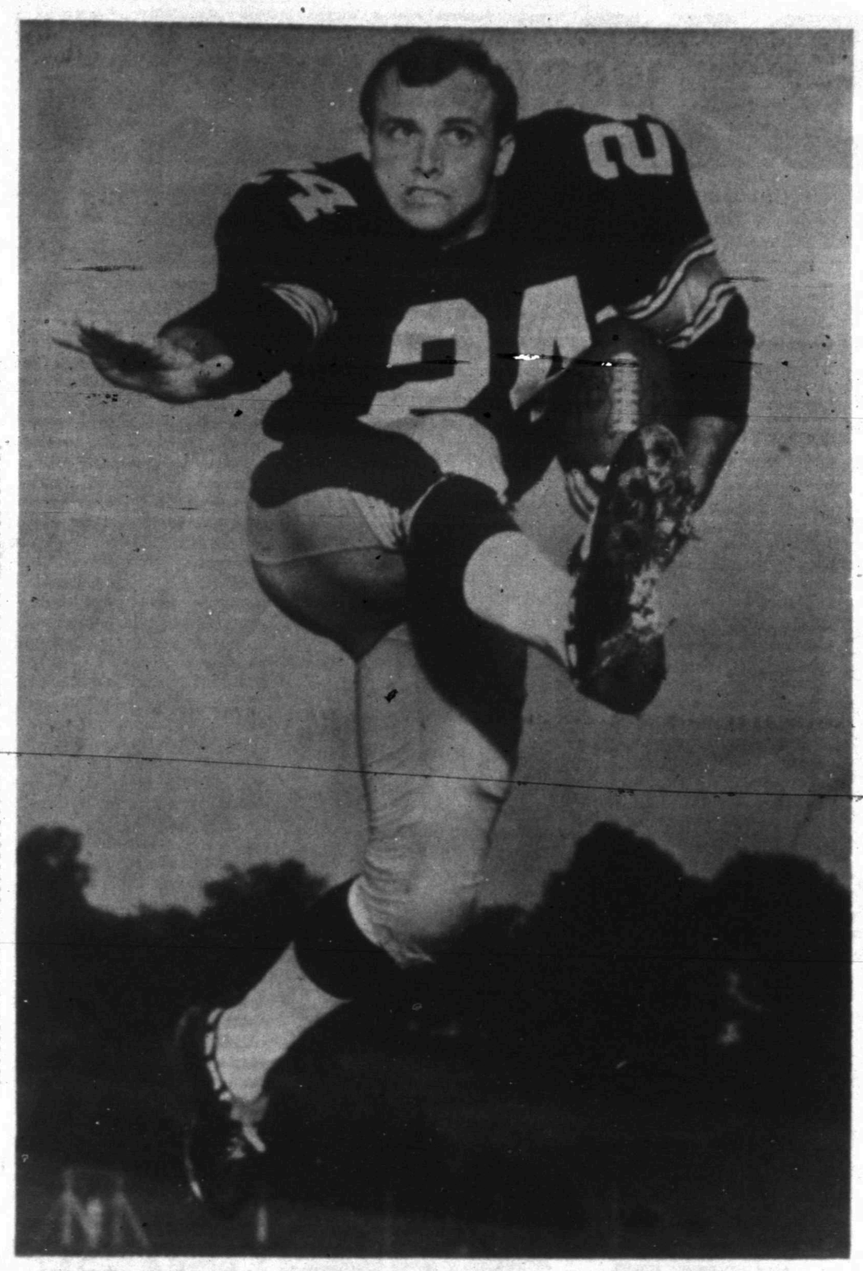

COMEBACK ROAD IS ROCKY — As a Pittsburgh Steeler rookie out of Notre Dame two years ago, Rocky Bleier showed signs of a promising future in pro football. Now, after suffering severe shrapnel wounds of his legs during a year in Vietnam, Bleier is back in Steeler camp trying for a comeback. He returned to camp despite the player's strike with the blessing of other Steeler veterans. Bleier is a running back. (AP Wirephoto)

Oilers Get Busy Fast

KERRVILLE, Tex. (AP) — It didn't take long for the action to get fast and thick at the Houston Oilers' training camp at Schreiner Institute here after the player-owner contract dispute ended.

Within hours after the settlement was announced Monday morning, head coach Wally Lemm scheduled two afternoon workouts.

The Oiler veterans, who had been working out on their own in Houston, had to drive through torrential rains brought on by Hurricane Celia, which collided with the Texas coast Monday afternoon.

Lemm threw the vets and rookies right into a full scale scrimmage and the hitting got fierce in a hurry, including a couple of fist fights. Receiver Mac Haik and cornerback Bob Adkins hooked up in one duel and third-year receiver Jim Beirne and rookie cornerback Dennie Johnson squared off in another.

"The veterans were a little edgy because of the layoff," said one practice watcher. "They were in good shape (the vets) but they were huffing a little at the end."

The Oilers will hold two-a-day workouts Wednesday and Thursday before heading back to Houston Friday for their first exhibition game Saturday against Chicago in the Astrodome.

A total of 60 players were on hand, 36 veterans and 24 rookies.

Four of the veterans were not in camp but only one was unaccounted for.

Tight end Alvin Reed, the No. 3 receiver in the AFL last season, and Rich Johnson, still are serving in the military and John Douglas, a cornerback, is recovering from back surgery. Cornerback Lee Roy Mitchell was unaccounted for.

NFL Back In Business

By BRUCE LOWITT
Associated Press Sports

NEW YORK (AP) — The National Football League was back in business today with everyone happy about the settlement of the game's first strike and getting in shape for the start of preseason play.

The most serious labor dispute in the history of American professional sports—which even unprecedented federal mediation failed to resolve — ended Monday following a marathon 22-hour session involving executives of all 26 clubs and the entire seven-man players' committee.

Quarterbacking the action at the league's Park Avenue office was Commissioner Pete Rozelle, who finally stepped out of his role as a supposedly neutral observer, brought both sides together and kept them there until they reached agreement.

The four-year, $419.1 million package involves $4,535,000 a year in owners' contributions to the players' pension fund—the amount the owners had offered at the start of the dispute—plus $250,000 a year in disability, widow, maternity and dental benefits—the owners' apparent compromise since their previous offer.

Thus the players are getting $7.5 million more through the life of this pact than they did under the old one when the owners contributed $2.8 million a year for an $11.2 million four-year total.

Within minutes of the announcement of the agreement, players began checking in at training camps, mindful of the heavy schedule they face to prepare for this weekend's opening of the exhibition schedule.

Twenty teams will be in action, all on Saturday. The Cleveland Browns' game in Los Angeles against the Rams, originally set for Friday night, was moved back 24 hours to give the teams an extra practice day. Regular-season play begins Sept. 20.

Typical of the comments offered by the arriving veterans was the statement by New Orleans Saints player representative Errol Linden.

"We're happy it's over, that negotiations have been completed," he said. "We've come down eight times in demands now but the owners didn't budge until today."

He acknowledged there would be bitterness around the league toward the 22 veterans who crossed the imaginary picket line and reported to camps before the settlement. But he added: "They all had personal reasons for going in and I feel they were justified."

The dispute began nearly four months ago, ultimately requiring 56 days of bargaining in that span— and peaked about a month ago with both sides still $8 million apart.

When the NFL Players Association asked its 1,300 members to stay away from the training camps, the owners retaliated by opening the camps just to rookies, locking out the veterans.

Only the World Champion Kansas City Chiefs, with special approval of the NFLPA, were allowed to train in preparation for the College All-Star charity game last Friday night in Chicago.

The collegians, who staged a one-day training boycott in support of the NFL players, were smothered 24-3 by the Chiefs, who promptly disbanded after the game.

In addition to the pension benefits, the players will receive increased pay and per diem for preseason play that will cost the owners an average of $2.6 million annually.

Heath Wins First Sailing Trophy

COWES, England (AP) — Prime Minister Edward Heath has won his first trophy in the annual Cowes Week sailing races.

Heath skippered his yacht Morning Cloud to victory Monday in the Muriel Gretton Cup with a time of 2 hours, 10 minutes, 51 seconds, more than 3 minutes ahead of the second-place craft.

It was a disappointing day for royal yachtsmen. Prince Philip, Queen Elizabeth II's husband, was at the helm of a friend's boat in another race but failed to finish. Prince Charles finished 13th out of 21 starters in the flying fifteen class.

Tigers Picked As Contenders

HOUSTON — Coaches as well as experts on the sideline see a red hot race in District 3-AAA football this year, and by all reckoning, Snyder High is due to be in the thick of it.

In the annual poll of coaches at the Texas High School Coaches Association's school here Monday, the District 3-AAA mentors picked Snyder and Lubbock Estacado to finish in a dead heat for first place, with Lamesa only a stroke behind.

In the Texas Football Magazine, published annually by Dave Campbell, the Lamesa team was given the nod to take the District 3-AAA title, with Snyder picked to finish just a step behind in second place.

The Estacado Matadors are the defending champions and won the state title in 1968.

Flames Win One, Lose Two

The Snyder Flames downed Lamesa Thursday night in girls' softball play. Nell Henry was the winning pitcher for Snyder. Leading hitters for the Flames were Jessie Fay McClay with a home run, Jan Roddy with three runs off three hits, Wanda Hudgens with three runs and four hits, and Luthra Thompson with two runs and two hits.

The Flames were in Abilene over the weekend in a tournament there. The Flames lost both games, the first to Hamby, 2 to 7, and the second to San Angelo 8 to 12. Hudgens and Henry scored both Snyder runs against Hamby, while Roddy was the big scorer against San Angelo with three runs and four hits. Kathy Webber was the losing pitcher for the Flames against San Angelo, being relieved by Mary Braziel, who was unable to save the game.

Hervey Unawed By South Giant

By DENNE H. FREEMAN
Associated Press Sports Writer

HOUSTON (AP) — There is at least one player on the North basketball squad who isn't awed by south terror Dwight Jones of Houston Wheatley in Wednesday night's Texas High School Coaches Association basketball all-star game in Hofheinz Pavilion.

The doubting Thomas is Sammy Hervey of Dallas Crozier Tech who has never played against the 6-foot-10 "Big D", who averaged 24 points and 24 rebounds a game last winter.

"I feel like I can drive on him if he takes me one on one," said Hervey, a 6-foot-7 deadeye who averaged over 30 points a game.

"If we can keep Jones off the boards we will beat 'em."

The South is a heavy favorite to whip the North, coached by J. D. Menasco of Carrollton. Menasco is expected to resort to a full court press and a fast break in an effort to keep Jones away from the bucket.

Menasco said, "He is kind of like Bill Russell, former Boston Celtic great. He blocks anything you put up from the inside."

Bill Tatum of Carthage, South coach, is expected to use a man for man defense and put the jumping Jack Jones on a low post offensively near the bucket.

Jones, still miffed because he feels the Texas High School Coaches Association kept him from being selected for the touring U. S. Olympic basketball team, said that if the North presses the South full court, "we'll chop 'em up."

Several months ago Jones was asked what he thought of Hervey and he replied "Oh, you mean that Dallas kid. He never made it to the state playoffs did he?"

Hervey put it this way: "It's going to be a personal battle between me and Jones."

The crowd in Hofheinz Pavilion is expected to exceed the all-time record of 8,847 set in Dallas last year. Each team has won 12 games in the series.

Heavy rains peppered the Houston area as a spin-off from Hurricane Celia, but the North and South football squads were able to get in workouts Monday at the University of Houston field between the raindrops. Their classic will be played Thursday night in the 50,000 seat air-conditioned Astrodome. The North rates a slight favorite. It holds a 21 to 11 lead. The South won 20-0 last year.

Quarterback Jimmy Carmichael of Brownwood continued to impress North coach Jimmie Keeling of Andrews Monday. Keeling hasn't announced a starting quarterback for the game but it is expected to be Carmichael, who is Texas Tech-bound.

South coach Harry Hopkins of Sonora and Keeling will take their charges to the Astrodome today for the first work on the artificial turf. Hopkins said his team is well except for end Steve Cumly of Houston Lee who is bothered by a pulled muscle.

Registration Monday zoomed past the record 5,205 set in Dallas in 1969. At last count 5,249 coaches were registered for the coaches school-biggest in the nation.

SPORTS

Injury Hobbles Twins' Perry

By MIKE RECHT
Associated Press Sports Writer

The Minnesota Twins barely managed to keep their run-scoring streak alive, but still found it easier than keeping their pitcher's healthy.

After putting Dave Boswell on the 21-day disabled list earlier in the day, the Twins lost ace Jim Perry to a pulled groin muscle in the ninth inning before they completed a 2-1 victory over Milwaukee in the opener of their twi-night doubleheader Monday.

In the nightcap, the Twins pushed across two runs in the ninth inning before losing 4-2, but managed to keep intact their string of having scored in 120 straight games, including the last 18 in 1969.

Elsewhere, the California Angels managed to retake sole possession of second place in the American League West behind the Twins by dropping Oakland to third with a 5-0 victory over the A's, Washington blanked Detroit 4-0 and Kansas City beat the Chicago White Sox 7-2. No other games were scheduled.

In the National League, Montreal crushed Pittsburgh 8-0, San Diego upended Cincinnati 10-3, the Chicago Cubs defeated the New York Mets 4-1, St. Louis topped Philadelphia 4-1, San Francisco trimmed Los Angeles 5 to 2, and Houston slipped by Atl-2, and Houston slipped by Atlanta 7-5 before losing 3-1.

the injury wasn't believed serious—it would only keep going Minnesota's bad-luck string of injuries to its pitchers.

Boswell, 3-6 with back trouble this season, departed and was replaced by Luis Tiant, who made his first start in the second game since being sidelined with a shoulder injury May 28. The Twins also lost reliever Stan Williams for several games and rookie Bert Blyleven for two starts with arm trouble earlier this season.

Perry was breezing to his 16th victory against nine losses with a five-hitter entering the ninth, but he left with a count of 2-2 on the first hitter. Tom Hall came on and struck out the side.

Rich Reese drove in both Minnesota runs, the first with a double in the sixth and the second with a tie-breaking infield single in the eighth against loser Marty Pattin, 8-10.

But Lew Krausse, 11-11, stopped the Twins cold on four hits for eight innings in the nightcap, and even singled in a run in the ninth for a 4-0 lead.

But the Twins broke the shutout on their final try with two runs on hits by Danny Thompson, Harmon Killebrew and Tom Holt.

Tiant looked good, giving up only one run in five innings before leaving. However, Williams came in and gave up Bob Burda's two-run homer in the sixth.

The unhealthy, but run-scoring Twins still managed to hang onto a seven game lead over the Angels, who rode Rudy May's four-hitter to a one game lead over Oakland, which suffered only its third loss in 14 games.

The Angels jumped on Jim Hunter, 15-9, for four runs in the fourth inning as Jim Spencer drove in one run with a triple and two more came in on doubles by Jay Johnstone and Bill Voss.

Dick Bosman, 11-8, scattered eight hits—two of them to start the seventh inning—and Joe Grzenda came on and allowed only one more as Washington dropped the Tigers into third place, a half game behind idle New York in the American League East.

The Senators scored their four runs on five singles in the third inning off Mike Kilkenny, 5-2. Mike Epstein singled in the last two.

Kansas City broke a three-game losing streak with a 15-hit attack behind Bob Johnson, 4-7, who silenced the White Sox on four hits. Cookie Rojas had a single, double and a triple and scored three runs, Lou Piniella had four singles, one run scored and one RBI and Bob Oliver crashed a three-run homer.

Pete Rozelle Stands Tall In NFL Saddle

By JACK HAND
Associated Press Sports Writer

NEW YORK (AP) — From a quiet command post in a spacious suite 13 stories above the rumble of Park Avenue traffic, Pete Rozelle guides the violent world of professional football with fingertip control.

Still youthful at 43, the 6-foot-2 commissioner of the National Football League is a low key executive with a firm grasp of a sport that has surmounted constant crises during his highly successful years at the helm.

Crisis is the name of the game in pro football. If it is not a $10 million law suit, it is a Paul Hornung-Alex Karras gambling problem. If it is not a new television contract, it is Joe Namath and Bachelors III. If it is not expansion, it is merger and realignment.

Through it all Rozelle stands tall in the saddle, guiding the sport to the point where it generally is accepted as the top spectator diversion of the nation.

In recent days the player strike and pension dispute challenged his position by attacking certain aspects of his power. The players had attempted to line him up with management as an employer but later dropped the request. He agreed to name an arbiter in injury grievance cases but all other aspects of his authority remained unchanged.

If it were not for Rozelle's persuasive powers there would have been no federal mediation by the owners in this bitter struggle that shuttered training camps and threatened to wipe out the preseason schedule. Take this from one who knows.

"Pete Rozelle certainly was important to the situation," said Curtis Counts, Federal Mediation and Conciliation Service Director. "It's a good thing they used his offices to settle it. The football commissioner is sort of a czar over 26 owners who are independent individuals, tied together in the bargaining. The 'czar' role of the commissioner has no counterpart in other industries that engage in collective bargaining."

Take your time. Talk to all sides. Listen carefully. Let others project their ideas. Then step in quickly. That is the Rozelle formula.

It worked once again in the pension dispute. The two groups debated for months. Rozelle did his best to keep in touch with both sides. After federal mediation was tried, the two groups withdrew and sparred at sword's length. Rozelle made the moves that helped bring them together over the weekend.

At 1:30 a.m. Monday the 26 NFL club executives and the seven members of the players' committee were all in Rozelle's league office. Pete, in and out of the office all day and night, was constantly involved.

It is worth noting that when the dispute finally was settled, there was not the usual news conference. Each side issued a brief statement and went hone. Rozelle remained in the background.

This was to have been a year of stabilization, a season to solidify gains and start planning for the end of the decade when six more teams will be added to form a balanced 32-team league, split into eight four-team divisions.

Conflict with the players rocked the boat. Now that calm has been restored, the master plan for the future will be implemented step by step.

A little more than 10 years ago, Jan. 26, 1960, the NFL owners, reaching out for a compromise candidate after days and nights of dispute, selected Rozelle to succeed the late Bert Bell as commissioner. Under Bell, the NFL had survived World War II and a fierce dollar skirmish with the All-American Conference to establish itself as a flourishing sport with an awesome future.

Under Rozelle, the league expanded from 12 teams to 16 and finally to 26 after a peaceful merger brought an end to the baby sitting bonus war with the American Football League.

Television revenue, equally divided among all the clubs after Rozelle persuaded Congress to legalize single network contracts with sports leagues, has increased from $1.8 million to an estimated $150 million four-year contract with all three networks. Attendance has boomed to the point where fans leave season tickets to favorite heirs in their wills and sellouts are the order of the day.

Rozelle, of course, didn't do it all by himself. But he has been the guiding hand behind most of the gains. As Art Rooney, the pioneer owner of the Pittsburgh Steelers, once said, "Pete Rozelle is a gift from the hand of Providence."

The commissioner's real given name is Alvin Ray Rozelle but a kind uncle nicknamed him Pete at the age of five and, as he says, "considering my real name, I am forever grateful."

Rozelle is a California product, born in South Gate, a suburb of Los Angeles, March 1, 1926. He was brought up in Compton, Calif., where he played schoolboy tennis and basketball. His first public relations job was making Duke Snider, a friend and teammate, an all-league prep selection in Los Angeles. Snider, who won fame as a Dodger home run slugger, still is a close friend.

Rozelle's first pro football job was as public relations director of the Los Angeles Rams. After setting up a marketing plan that was later the model for NFL properties, Rozelle went into a private public relations job, only to return as general manager of the Rams when Bert Bell needed somebody to help calm the troubled waters of a warring faction in the ownership ranks.

As commissioner of all pro football at a salary estimated at upwards of $100,000 a year, Rozelle makes no waves in New York after the day's work is done. He lives quietly in a Sutton Place apartment with his 11-year-old daughter.

When a reporter recently asked Rozelle the most important lesson he had learned in his 10 years of command, he gave this answer:

"I think the basic thing is to take as much time as possible before acting. To talk to as many people as you can before you formulate a decision.

"I'd like to have a period of getting back to enjoying what it's all about—the football itself."

To which the 26 NFL owners add a fervent "Amen."

AUTO INSURANCE From Old Line Companies!
We Can Fill All Your Insurance Needs
Hugh Boren & Son
INSURANCE AGENCY
N. W. Cor. Sq. Phone 573-3555

SHOP HERE YOU'LL BE FOOD DOLLARS AHEAD!

EGGS	Break-O-Day Medium Doz.	2 For 69c
CATSUP	Del Monte 20 Oz.	3 For $1.00
PEACHES	Del Monte 2½ Can	3 For $1.00
CORN	Del Monte No. 303 Can	5 For $1.00
Libby's Vienna Sausage		5 For $1.00
DOG FOOD	Roxey	14 For $1.00
TIDE	Giant Size Ea.	73c
BUTTERMILK	Gandy's ½ Gal.	45c
FLOUR	Shurfine 5 Lbs.	39c
COFFEE	Shurfine Lb.	79c
SHORTENING	Shurfine 3 Lbs.	69c
MELLORINE	Gandy's	3 For $1.00
TUNA	Shurfine	3 For $1.00
SUGAR	With 7.50 Purchase or More 5 Lbs.	49c
BISCUITS	Shurfresh	6 For 49c
CHARCOAL	Energy 5 Lbs.	47c
TOWELS	Bounty Big Roll	3 For $1.00
COKES	King Size 6 Btl. Ctn.	2 For 89c

TIRED OF THE REST . TRY THE BEST!

BACON	Gooch Lb.	79c
ROUND STEAK	Lb.	98c
FRYERS	Fresh Whole Lb.	27c
LIVER	Fresh Calf Lb.	39c
RUMP ROAST	Boneless Lb.	98c
CHUCK ROAST	Boneless Lb.	89c
Hamburger Meat	Lb.	3 Lbs. $1
BEEF RIBS	Heavy Beef Lb.	39c
BEEF TIPS	Lb.	79c
SAUSAGE	Market Made Pork Lb.	49c
HAM	Hormel Cure "81" Lb.	$1.45

FROZEN FOODS

TV DINNERS	Morton	5 For $1.00
HONEY BUNS	Morton	2 For 55c
FISH STICKS	Sea Star	5 For $1.00
PIZZA	Fox 18 Oz.	99c
POT PIES	Morton	5 For $1.00

FRESH PRODUCE

CANTALOUPES		4 For $1.00
POTATOES	Russet 10 Lb. Bag	83c
LETTUCE	Firm Heads Lb.	19c
AVOCADOS	60 Ct.	35c
ONIONS	Yellow Lb.	9c

OPEN 7 A.M.-9 P.M. SUN. THRU SAT.
WE GIVE GOLD BOND STAMPS
DOUBLE WED.—WITH $2.50 PURCHASE
Early's Grocery & Market
WE DON'T SELL ALL THE MEAT IN TOWN
JUST THE BEST MEAT IN TOWN
1906 37th Street · Phone HI 3-3003

Top It?
Our Competitors
Can't Even Match It!
Nova $1970.00+Frt.
Les Francis
Chevrolet Co.
25th & Ave. H Ph. 537-5456

WANT ADS — WORK WONDERS

Monkeys Used In War On Malaria Infection

By WILLIAM F. NICHOLSON
Associated Press Writer

PANAMA (AP) — Malaria is an old enemy of man.

The Roman legions of Julius Caesar were ravaged by the tiny parasite. So were Napoleon's soldiers. Malaria killed 5,000 persons during the Spanish American War and during World Wars I and II, malaria was a hazard for all sides. Today, American troops in Southeast Asia are plagued by it.

Despite the discovery first of quinine and later of dozens of synthetic drugs to combat it, malaria is still a serious health problem in many parts of the world.

Today the disease poses new difficulties for scientists. The female Anopheles mosquito, which carries malaria, has shown increasing resistance to DDT and other insecticides in some areas. And, to a lesser degree, some strains of the malaria parasite, introduced via a mosquito bite into the human bloodstream, now resist treatment by current drugs.

Scientists, searching for new drugs to treat the resistant strains which have been found in South America and Vietnam have been hampered by the necessity for human guinea pigs.

For the most part, testing of new drugs is done on volunteers in prisons, but there are never enough of these.

Most other living creatures cannot be successfully infected with human malaria. Apes and chimpanzees can. But they are expensive and scarce.

However, in 1965, Dr. Martin D. Young opened a new door in malaria research when he succeeded in infecting Panama monkeys with human malaria. To induce the infections he used anti-rejection drugs such as those used in heart transplant operations.

Today, Dr. Young and his associates are refining his original technique. They work at the Gorgas Memorial Laboratory, here in Panama, part of the Gorgas Memorial Institute of Tropical and Preventive Medicine in Washington, D.C., a private research organization. Dr. Young is director of the laboratory.

The orginization is named after Col. William C. Gorgas, who conquered malaria and yellow fever during the building of the Panama Canal, which is located little more than a mile from the laboratory.

The monkeys being used for malaria infection range from the little owl monkey, which has big eyes and roams the jungle at night, to the Cebus, or capuchin monkey.

Much of the researchers' attention has been focused on the growing of Plasmodium falciparum in the monkeys. It is the most dangerous malaria parasite.

The monkeys infected with malaria are more sturdy than infected humans. They just mope about their cages and let their fur get sloppy, while humans develop chills and high fever.

"There's been tremendous progress in the eradication of malaria," says Dr. Young. "But I think we still don't know enough at the moment to be optimistic about eradication of malaria all over the world.

"I think it's probable that in a short time we will be able to substitute monkeys for man in many of the tests we do now. I don't think we will ever be able to entirely replace man in the final testing. After all, people differ among themselves as to reaction to drugs.

"But we will need fewer people," Dr. Young continued, "and we will be able to go into man with a considerable amount of confidence. I think the monkey is probably the best laboratory model for man so far."

Turkey Growers OK Assessment

AUSTIN (AP) — Texas turkey growers have decided to assess themselves a fee to promote their product.

State Agriculture Commissioner John C. White said Monday 92.4 per cent of the state's turkey growers approved a proposal to pay two cents per live hundredweight and one cent per head on mature birds. The money will be collected at turkey processing plants.

The fund for research and promotion will be administered by a 15-member board.

Ancient Greek astronomers thought Mercury was really two different planets. When it appeared on one side of the sun in the morning, they called it Apollo, named for the god of sunlight. In the evening it was Hermes, fleet messenger of the gods, known to the Romans as Mercury.

PUBLIC NOTICE

THE STATE OF TEXAS COUNTY OF SCURRY

WHEREAS by virtue of an order of sale issued out of the County Court of Scurry County, Texas, on the 3rd day of August, 1970, in Cause No. 2544, where West Texas State Bank, Snyder, Texas was Plaintiff, and Raymond E. Davis was Defendant, on a judgment rendered in said Court against Defendant and in favor of the said Plaintiff, for the sum of Seven Hundred Sixty-eight and 48-100 dollars, with interest thereon at the rate of six per cent per annum, from date of judgment, together with all costs of suit; I did on the 3rd day of August, 1970, at 2:30 o'clock P. M., levy upon the following described lots, tracts and parcels of land situated in Scurry County, Texas, as the property of Raymond E. Davis to-wit:

All of the right, title and interest of the said Raymond E. Davis in and to a .010417 royalty interest in and to the oil, gas and other minerals in and under the East half of the Northeast Quarter (E-2 of NE-4) of Section 249, Block 97, H&TC Ry. Co. Survey, Scurry County, Texas; and on the 1st day of September, 1970, being the first Tuesday of said month, between the hours of 10 o'clock A. M. and 4 o'clock P. M. on said day, at the courthouse door of said County, and I will offer for sale and sell at public auction, for cash to the highest bidder, all the right, title and interest of Raymond E. Davis in and to said above described property.

Witness my hand this the 3rd day of August, 1970.

Keith Collier Sheriff,
Scurry County, Texas
By Andy Anderson Deputy

CLASSIFIED ADVERTISING RATES & SCHEDULE
15 WORD MINIMUM

1day per word	6c
2days per word	11c
3 days per word	15c
4 days per word	18c
5 days per word	20c
6th day	22c
Legals, per word	6c
Card of thanks, per word	6c

Each additional day 2c per word. These rates for consecutive insertions only. All ads are cash unless customer has an established account with The Snyder Daily News. No refund will be made on an ad after appearing in paper. The Publisher is not responsible for copy omissions, typographical errors or any unintentional error that may occur further than to correct it in the next issue after it is brought to his attention.

ERRORS

The Daily News can not be responsible for more than one incorrect insertion. Claims cannot be considered unless made within three days from date of publication. No allowance can be made when errors do not materially affect the value of the advertisement. All out of town orders must be accompanied by cash, check or money order. Deadline 4:30 p.. Monday through Friday, prior to day of publication. Deadline Sunday, 4:30 p.m. Friday.

TV SCHEDULE

KLBK
LUBBOCK
Channel 13

Mon.-Fri.
8:00 Capt. Kangaro
9:00 Lucy
9:30 Hillbillies
10:00 Griffith
10:30 Love Life
11:00 Heart Is
11:30 News
12:00 News
12:30 World Turns
1:00 Love
1:30 Guiding Light
2:00 Sec. Storm
2:30 Edge Night
3:00 Matinee
4:30 3 Stooges
5:00 G. Pyle
5:30 News

Tuesday
6:30 Movie
8:30 Movie
10:00 News

Wednesday
6:30 Huddles
7:00 G. Pyle
7:30 Hillbilies
8:00 Med. Center
9:00 Hawaii 5-0
10:00 News

KSEL
LUBBOCK
Scat 7

Mon-Fri
9:00 LaLanne
9:30 Nicholson
10:00 Bewitched
10:30 That Girl
11:00 Best Every'
11:30 World Apart
12:00 Komment
12:30 Make Deal
1:00 Newlywed
1:30 Date Game
2:00 Gen. Hospital
2:30 Life-Live
3:00 Dk. Shadow
3:30 Children
4:00 Comedy
5:00 News
5:30 Flintstones
6:00 News

Tuesday
6:30 Mod Squad
7:30 Movie
9:00 Welby
10:00 News

Wednesday
6:30 Nanny
7:00 Ed's Father
7:30 Room 222
8:00 J. Cash
9:00 Smothers

KDTV
DALLAS-FT. WORTH

MON-FRI
9:00 Early Bird New
9:15 Stock M. Report
3:00 Space Angel
3:30 Bugs Bunny
4:00 Bozo's
5:00 Speed Racer
5:30 Rascals
6:00 P. Duke

TUESDAY
6:30 Voyage
7:30 Movie
9:00 Fight of Month
10:00 M. Adams

WEDNESDAY
6:30 Voyage
7:30 Movie
9:30 M. Adams
10:30 Movie

KWAB
BIG SPRING
Channel 4

MON-FRI
8:00 J. LaLanne
8:30 Movie
10:00 Bewitched
10:30 That Girl
11:00 Best Everythi
11:30 World Apart
12:00 All Children
12:30 A Deal
1:00 New. Game
1:30 D. Game
2:00 G. Hospital
2:30 One Life
3:00 D. Shadows
3:30 Movie
5:00 Rawhide
6:00 News

TUESDAY
6:30 Mod Squad
7:30 Movie
9:00 M. Welby

WED NIGHT
6:30 N. Professor
7:00 Eddie's F.
7:30 Room 222
8:00 Everlys
9:00 Smothers B.
10:00 News

KCBD
LUBBOCK
Scat 11

MON-FRI
7:30 Today
8:25 News
8:30 Today
9:00 Dinah's
9:30 C'traction
10:00 Sale of
10:30 H. Squares
11:00 Jeopardy
11:30 W, W, or W
11:55 News
12:00 News
12:15 News
12:30 Link.
1:00 Days Lives
1:30 Doctors
2:00 A. World
2:30 B. Promise
3:00 A. World
3:30 P. Place
4:00 Movie
5:30 News
6:00 News

TUES
6:30 Jeannie
7:00 D. Reynolds
7:30 Julia
8:00 F. Tuesday
10:00 News

KTVT
FT. WORTH
Scat 10

MON-FRIDAY
7:00 Slam Bang The
8:30 R. Room
9:00 J. LaLanne
9:30 77 Strip
10:30 12 O'clock
11:30 G. Gourmet
12:00 News
12:30 C. Carnival
1:00 Password
1:30 Love Bob
2:00 Sea Hunt
2:30 Whirlybirds
3:05 Ripcord
3:30 L. Ranger
4:00 Stooges
5:00 Adams F.
5:30 Lucy
6:00 W. Fargo

TUES NIGHT
6:30 Rawhide
7:30 Run Life
8:30 P. Place
9:00 Movie
10:00 News

WED NIGHT
6:30 Rawhide
7:30 Run For Life
8:30 P. Place
9:00 Movie
10:00 News

Wed
6:30 Virginian
8:00 K. Music
9:00 Bronson
10:00 News

KTXS
ABILENE
Scat 6 & 12

MON-FRI
8:00 Cap Kan.
9:00 Nunn Show
9:30 Hillbilies
10:00 Andy Ma.
10:30 Love of Life
11:00 Where Heart
11:25 News
11:30 Love Life
12:00 News
12:15 F. News
12:30 World Turns
1:00 Splendored
1:30 G. Light
2:00 S. Storm
2:30 E. Night
3:00 G. Pyle
3:30 G. Hospital
4:00 Make Deal
4:30 D. Shadows
5:00 Bewitched
5:30 News
6:00 Local News

TUESDAY
6:30 Movie
8:30 Movie
10:00 News
10:30 M. Griffin

WEDNESDAY
6:30 W. Huddles
7:00 G. Pyle
7:30 Hillbilies
8:00 Everlys
9:00 M. Welb
10:00 News

KRBC
ABILENE
Channel 9

MON — FRI
7:00 Today
9:00 Takes Two
9:25 News
9:30 Concentration
10:00 Sale Cent.
10:30 Holly. Sq.
11:00 Jeopardy
11:30 WWW Game
11:55 News
12:15 Chappel
12:30 Linkletter
1:00 Days life
1:30 Doctors
2:00 An. World
2:30 Br. Promise
3:00 An. World
3:30 That Girl
4:00 Newlywed
4:30 Dating Game
5:00 George
5:25 P. Harvey
5:30 Hunt-Brinkley
6:00 News, whr

TUES NIGHT
6:30 Before I Die
7:00 D. Reynolds
7:30 Julia
8:00 Ist Tuesday
10:00 News
10:30 Tonight

WED NIGHT
6:30 Virginian
8:00 Kraft Music
9:00 Bronson
10:00 News
11:30 Tonight

KKBC
LUBBOCK
Scat 5

MON-FRI
3:15 Leave To Liz
3:30 G. Gourmet
4:00 M. Navy
4:30 C. Charlie
5:30 T. Detectives
6:00 Movie Game

TUESDAY
6:30 P. Mason
7:30 G. Westerns
9:00 News
10:00 Wee-Farm
10:15 A. Hitchcock
10:45 Movie

WEDNESDAY
6:30 P. Mason
7:30 A. Theater
9:15 T. Detectives
9:30 Wee-Farm
10:00 A. Hitchcock
10:30 L. Show

TUESDAY
6:30 M. Squad
7:30 Movie
9:00 M. Welby
10:00 News

WED
6:30 Nanny
7:00 Eddie's
7:30 Room 222
8:00 Everlys
9:00 Smothers
10:00 News

WFAA
DALLAS
Scat 8

MON-FRI
8:00 Donna R.
8:30 Movie
10:30 That Girl
11:00 B. Everything
11:30 World Apart
12:00 All Chil.
12:30 Deal
1:00 Newlywed
1:30 Dating
2:00 G. Hospital
2:30 One Life
3:00 D. Shadows
3:30 Movie
5:00 News
5:30 Local News

MISCELLANEOUS D-26

THE SHARP SHOP
(formerly Mobile Lock & Key
Under New Management
Offering Lock, Key and Sharpening Service on Saws, Mower blades, drills, Scissors, Knives, etc. Additional services to be added soon.
Temporary shop hours:
7 AM — 1 PM
Monday thru Friday
Afternoon service calls by appointment. Closed Saturday.
Satisfaction Guaranteed.
50325th St. PH 573-5659

MOWING WANTED
Tractor & Shredder
Call Jack's Welding Service
Larry Greene
573-5357

LOST AND FOUND A-4

Lost walking cane in phone booth at bus terminal Thursday morning. Call Arrow Const. Co.

BUTANE

CALL SCURRY Butane Company 573-3721 for prompt gas delivery. Sales and domestic and commercial appliances.

AUTOS FOR SALE B-1

For Sale: 1969 Volkswagon. $1400. Like new. Call 573-7831.

For Sale: 1960 Opal station wagon & 4 antique cook stoves. Prices from $25 to $150. Call 573-2818.

TRAILERS B-3

TRAVEL TRAILERS, Campers, Pickup Covers and Accessories. Sale, Rent and Storage Space. Snyder Hi-Lo Trailers, 17th Street and Avenue I. Phone 573-7529.

For Sale MOTOR HOME WITH DELUXE LIVING FACILITIES. 31-foot living space mounted on 1967 GMC chassis, dual wheels, power steering and brakes. Four double bunk beds, shower, tub!, hot water, forced air furnace, air conditioner, range, oven, gas-electric refrigerator, 3350 watt Onan light plant. Charles Shaw. Snyder 915-573-9968 after 8 p.m.

BUSINESS OPP. C

FOR SALE
Trailer Park. Room For 20 Trailers. Good investment for right party.
Will Finance
Call 573-9251.

ELEC. SERVICE D-4

For your TV troubles call
STRICKLAND'S TV SERVICE
573-6942
319 35th St.
Hoyle D. Strickland

Ditching for electric & water lines. Call after 6 pm 573-2307.

H. H. STEVENSON
STORM DOOR CO.
Special on metal
Screen Doors $27.50
Storm Doors 39.95
AIR COND. SERVICE AND REPAIR

Exterminators D-5

ROACHES AND silver fish, any size house guaranteed for one year. $11.95 AAA Exterminators 573-9863.

PAINTING-PAPER D-11

PAINTING WANTED. Spray, brush or roller. Interior or exterior. All work guaranteed. Free estimates. Call 573-6219.

WELDING D-24

THE FIX-IT SHOP
Can Fix Anything
Welding, Brazing, Etc.
Ph. 573-6189
Pat Davis 324 31st.

MISCELLANEOUS D-26

WINDSOR OVERHEAD DOORS
SALES, SERVICES & REPAIRS
JACK WRIGHT — 573-5890 or 573-2394

Color Film Processing
One Day Service
High Quality Processing
8-16 Exposures $2.40
20 Exposures $3.99
Keaton Kolor
4640 N. 6th Abilene, Texas

MOWING WANTED
Tractor & Shredder
Call Jack's Welding Service
Larry Greene
573-5357

HOUSEHOLD GOODS K-4

1968 Model Zig Zag Singer. Makes button holes, sews on buttons, makes fancy stitches, darns & monograms. Total price $34.78 or payments of $4.92 per month.
Call 573-2129

CLEAN Buy your Bestline Cleaning Supplies at factory prices at the Purple Sage Motel

Box Spring Mattress and two Metal Bed Spring — Double bed size — Crib mattress — Good Condition — 3741 Sunset 573-6416.

KIRBY
SALES & SERVICE
K. W. Wortham
3111 39th
573-7200

ELECTROLUX
Sales Service
Supplies
Don Adams 216 31st
573-3747

BRAND NEW IN SNYDER C&R CARPET CLEANING SERVICE
With experienced personnel to give that dirty carpet the best cleaning its ever had. Satisfaction is guaranteed. So now there is not need to wait weeks to get that carpet cleaned so for free estimates or appointments call day or night.
C&R CARPET CLEANING SERVICE
573-7674 That's 573-7674

Sally's Fried Chicken (whole or half) or Baked Pies. 2442 Sunset or Call 573-6754.

HELP WANTED FEMALE E-2

WAITRESS WANTED: 66 Restaurant Apply in person.

HELP WANTED MISC. E-3

WANTED: Fry cook at The Sweet Shop, 2505 Ave. G.

JOB WANTED FEMALE E-6

Experienced bookkeeper seeks complete or partial set of books to keep at home. 573-7811.

INSTRUCTION F

Private Pool Swimming Lessons. Ladies Adult Class. Call 573-6971.

HIGH SCHOOL
At Home
texts furnished. Diploma awarded. Low monthly payments. V.A. approved. For free brochure write American School, Dept. S., Abilene Office, Box 341, Abilene, Texas 79604. Phone 673-4841.

ANTIQUES-ART H-1

CHOICE ANTIQUES
710 25th
NEW ARRIVALS
Love seat, desk. pattern glass, lamps & lamp parts, carnival glass Depression glasses.

BEAUTY SHOPS H-2

CITY BEAUTY SHOP
Formerly Crown Beauty Shop
Liz Welch, Manager
3705 Ave S

LAUNDRY SERVICE H-5

IRONING WANTED: 107 36th St. Call 573-2804.

LIVESTOCK J-3

HORSESHOEING & HOOF TRIMMING
Phone 573-9827

Blake Roberts
Horse Shoeing and Hoof Trimming
Corrective and Custom
Call 573-5279

1 Paint mare for sale. Call 573-3040 or 3-7906.

FOR SALE: Charolaise bulls. Buck Logan. 573-5189.

BUILDING MATERIAL K-1

PAY CASH & SAVE
Paneling 4x8 at $3.49
2x4 C. D. Exterior Glue Plywood..
2x6 C. D. Exterior Glue Plywood ..... for 8.95 per 100
VEAZEY CASH LUMBER
Lamesa Hwy. 573-6612

HOUSEHOLD GOODS K-4

EVERY make electric carpet shampooer does a better job with famous Blue Lustre. Roe's Furniture & Appliance. $1.00.

DON'T BE misled through phoney advertising, the only approved SINGER dealer for Snyder is Allen Sewing Machine Center.

VACUUM CLEANER Supplies. All makes serviced. Snyder's Vacuum Cleaner headquarters. Allen Sewing Machine Center.

FURNISHED HOUSES L-5

2 bedroom furnished house for rent. Call 573-5550.

Small 2 bedroom furnished house for rent. Couples or 1 small child. No pets. Fenced yard. Call 573-6101 (during day) or 573-3479 after 6.

UNFURNISHED HOUSES L-6

Houses for rent. 573-5652 or 573-3845.

HOUSES FOR SALE M-2

Small 4 room house for sale to be moved. Call 573-3931 or 573-3235.

306 29th Street 3 bedroom, big back yard, fenced. Absentee owner says sell.

3404 Irving St. Excellent 3 bedroom home with 2 baths, good carpet, drapes, built in stove & others. Equity buy.

Southwest — Brick Home — Well Located Near Shopping Center.

Bassridge — NEW — 4-2-2-With Den & Extras, This is one of the better quality homes in this area.

SW Snyder. Nice 2 bedroom home. All rooms carpeted. Fenced yard, fruit trees. Low equity buy.

EXCELLENT FARM — SOUTH EAST FROM HERMLEIGH Good Cotton Allotment with Projected Yield of 560 lb.

STOCK FARM — ¼ Section — Well located North of Snyder — Lots of Highway frontage — Two Story Home — 1 guest or Rent House — 2 Wells — Springs — Earth Tank for fishing and Water Storage.

YOUR LISTINGS ARE APPRECIATED
BRIGHT & BOX REALTY
Northwest Corner of Square
Office Phone 573-6137
Wilson Bright Home 573-8583
Joe Box Phone 573-5908

WE NEED LISTINGS IN ALL PARTS OF THE CITY, PLEASE LIST YOUR HOME WITH US. WE WANT TO WORK FOR YOU.

1. 2434 Sunset, Large FOUR bdrm, 2 bath, partly carpeted, fenced yard with fruit trees, LOW interest, GOOD TERMS.

2. 3208 Avenue B — Nice carpeted refinished 2 bdrm, with attached garage, nothing down.

3. COMMERCIAL —50'x70' building, out of city, North 300 x 300', all fanced, has good deep water well.

4. South West — 3 bdrm, fenced refinished, small down payment.

5. Avenue U — Large 3 bedroom, spacious den, carpet and fenced, Equity buy with low, low interest.

6. Close to SQUARE — Older two-story home has 4 brdms with lots of storage room, this has many possibilities.

ALL HOMES AVAILABLE TO INDIVIDUALS WITHOUT REGARD TO RACE, COLOR OR NATIONAL ORIGIN.

MERLE NEWTON
Realty
3311 Ave. S
Merle Newton Night 573-6928
3311 Ave. S Phone 573-6928

HAPPY HOMES REALTY
Happy Home 2608 Ave. S Realty 573-7401

Old West Snyder — Nice 3 Bedroom house — Carpeted — Fenced—$10,500 Total Price.

2 MILES ON CLAIREMONT Rd. — 2 Bedroom house — 1½ acres — 2—3 room houses — water well — storm cellar — Priced to sell.

RESTAURANT Good Established Business. Good Location Immediate Possession. Prices to Sell.

Good Investment — 4 unit apartment house. excellent stable renters. Priced to sell.

Sunset — 3 bedroom, carpet — Low Interest Rate — Reasonable Equity —low Mo. Payments — Immediate Possession.

TWO REAL NICE BRICK HOMES — Over $30,000.00 — One is 3 Bedroom the other 4 bedroom — Ideal Locations — Excellent Condition — Equity Buys.

FOR RENT: Business space on 25th St. 1 block from square, reasonable rent — Ideal for any small business.

FHA AND VA BROKER
Anita Arnold 573-7175
Lenora Boydstun 573-6874
Sidney Johnson 573-3236

HOUSES FOR SALE M-2

BUYING OR SELLING YOUR HOME?
COMPLETE REAL ESTATE SERVICE

PRIME LOCATION . . . Equity Buy!!! If you are looking for a liv-den comb., 3 bd, 2 bath home, you can't afford to pass this up. Beautiful kitchen, carpet, drapes, plus well land scaped and maintained yard.

"This Large Home Features" 3 bd, 2 baths, large den, liv., kitchen built-ins, eating area util., all brick, double garage. Sparkling new and shiny. Excellent location.

BIG ROOMS . . . Small Price. Its 3 bd, 1½ bath, liv-den comb., Completely re-done. Very clean, new carpet. Exclusive listing!

Quality . . . Location . Versatile Everything is beautiful!! HOMES with all the "EXTRAS." Built under FHA. "West" locations. Let us show you!!!

FHA and GI Homes. Let us build for you. Your plans or ours!!! Have choice lots.

VA and FHA properties sold without regard to race, color, religion, or national origin.

BROWNING REALTY
1906 28th Street
Phone 573-6306 Night 573-3158

Trailer House . . 10'x50' 2 bedroom . . new carpet in living room. . .See at 4006 Ave. S.

3402-44th . . . newly refinished 3 bedroom . . . central heat and air . . . store room in back of lot . . . fruit trees and fenced

4508 El Paso . . . brick . . . 3 bedroom . . . 2 bath . . . equity buy

37th & Ave. U . . . 4 bedroom . . . 2 bath . . . living room . . . den . . .

501 - 32nd . . . newly refinished . . . 2 bedroom . . . Total price $7,000.00

New . . . Brick . . . 3 bedroom . . . 2½ baths . . . Den . . . Fireplace . . . Living room . . . Kitchen with built-in oven, cook-top . . . dishwasher . . . Double garage . . . Carpet. . .Refrigerated air

TEAL REAL ESTATE
4006 Ave. S Ph. 573-2133

3402 44th Street. . .LOW DOWN PAYMENT and monthly payments. Three bedroom and garage. . .Fenced with storage house in back. IMMEDIATE OCCUPANCY.

3001 40th Street. . .CORNER LOT. . .Neat and Clean, 3 Bdrm, and Garage. Small down payment. REAL STEAL FOR CASH.

2803 Ave. W. . .PERFECTLY KEPT older home in West. Three bedrooms with carpet and Garage. TOTAL PRICE $10,500.

Corner of Ave. U and 37th. . .CHARMING AND SPACIOUS. . .3 bdrms, formal living room and dining room, rumpus room and den.

2111 Ave. M. . .NICE TWO bdrm on Corner lot with Garage and Storage house. Some Carpet. Another small house in back could be converted into Rental. OWNER CAN FINANCE.

1101 17th Street. . .COUNTRY LIVING IN TOWN. . .Three bdrm, living room, dining room, Large kitchen and Utility room. Plenty of Pecan & Fruit trees on 3 lots. PRICED TO SELL.

4508 EL PASO. . .BEST LOCATION. . .3 bdrm, 2 bath. Carpet and Fenced. Equity buy with reasonable monthly payments. IMMEDIATE OCCUPANCY.

VA and FHA Properties sold without regard to race, color, religion, or national origin.

JACK & JACK REALTY
311 East Hwy. Ph. 573-3452
Night 573-3586
Dolores Jones—573-5308

$ $ $ $ $ $ $ $

1969 INTERNATIONAL 1000 D Custom—Power—Air
1967 CHEVROLET ½ Ton Pickup
1964 INTERNATIONAL C-1000 Panel
1966 GMC 2-Ton
Cub Cadet, 12 HP Hydrostatic with 42" Mower
1962 C-110 INTERNATIONAL V-8
FARMALL 806 Diesel
FARMALL 706 and 806 LPG

SNYDER TRUCK & TRACTOR CO.
E. Highway Ph. 573-5548

lane stock farms, lake with fish & 1 Deer, turkey &

J. ESTATE
573-2553
573-5571

EDGE OF COLONIAL HILLS . . . new exclusive listing . . . owner being transferred . . . over 2000 sq. feet living space . . . 3 bedroom, 2½ baths, carpet, refrigerated air, corner lot, sgl. or shop in back . . . water well . . . priced at $22,500.00 . . . equity or new loan.
SOUTHWEST . . . 2606 Sunset . . . absentee owner must sell . . . equity buy . . . large home . . . excellent location . . . by appointment only.
STANFIELD SCHOOL AREA . . . brick . . . 3 bedroom . . . equity buy . . . appointment only.
COLONIAL HILLS . . . wonderful location . . . equity buy . . . built 19[illegible] . . . very spacious and nice inside . . . immediate possession . . . 2800 34th St.
EAST . . . 308 32nd Street . . . newly refinished . . . 2 bedrooms, den . . . fine fenced yard . . . low down payment.
NORTH . . . 107 52nd . . . newly refinished . . . 2 bedrooms . . . low down payment.
EAST . . . 3[illegible] 36th Street . . . low down payment . . . has been reduce
HUMBLE CAMP AREA . . . very nice 2 bedroom . . . den . . . double car garage . . . can be financed.
WE NEED LISTINGS. PROPERTY IS SELLING IN ALL AREAS OF SNYDER. IF YOU ARE LEAVING TOWN AND WANT TO SELL YOUR PROPERTY PLEASE SEE US.

STEVENSON REAL ESTATE
South Side of Square
Business Phone. [illegible]
Night & Weekends — [illegible]

BUYING? OR SELLING?

3 BR - 2 bath across from high school for lease.

5-10-15 acres outside city limits. East side. Good buy.

60 acres, 3 BR house, irrigation, good water, west of town, $25,000.

640 acres, 480 in cult. 150 ac. cotton, 160 ac. feed, $130 per acre.

1200 acres of Fisher Co. farmland, 1000 acres in cult. 300 ac. cotton allotment, 665 lb. yield, cotton check — $18,231.65. Plenty of water, ¼ minerals go $225 per acre.

80 acres, good house, close to Ira — good buy.

320 acres at China Grove, good allotments, all in cult. $225 per acre.

Good 3 room house, shower and plumbed for washer, Lubbock Hiway. Good buy.

FORREST W. BEAVERS
Real Estate, Insurance, Loans
2625 Avenue S
Phone 573-2472
Virginia Elms 573-3713
Forrest Beavers 573-6667

FHA AND VA HOUSES SHOWN ALL WEEK AND SUNDAY TOO!

300 A. at $140 an acre; ¼ minerals; large house.

3. 162 A. at $121. an acre, no min. Also 9 A. & home; $13,500.

4. 2 bedroom. Near shopping Center. 3118 Ave. T.

ROSWELL RIGSBY
REAL ESTATE
200 E. Highway 573-7682

FARMS-RANCHES M-4

Yoakum County Texas
640 A Farm good level land. Block "D" Sec. "23N" — 480-A. cultivation — 2 wells 1-8" — 1-6" — between Plano & Denver City on 1622 FM.
W. L. Moore, 225 So. 3rd St. Covina, Calif., 91722 tel 213-3321635.

ACREAGE M-14

For Sale: 3½ acres West of town. Call 573-5064.

SNAKE BREAK? — Michael Chiappetta becomes an exercise course for a five-foot boa constrictor between classes at Phillips Academy in Andover. The reptile from the school's biology department wraps itself around Michael's torso, neck and head and often knocks off the student's glasses. Michael, who came from Bloomington, Ind. to study during the Academy summer session says the snake is perfectly safe. (AP Wirephoto)

NEAR SIX FLAGS

Fossilized Marine Life Uncovered

By MIKE COCHRAN
Associated Press Writer

ARLINGTON, Tex. (AP) — An excavation crew carving out a future home for two killer whales has uncovered fossilized marine life which a geology professor said dates back 100 million years.

"It just confirms what we've known for 20 years," said Dr. Charles Dodge of the University of Texas at Arlington, namely, that North Texas once was under water.

"Roughly 100 million years ago," he said, "this area was similar to the Mississippi delta as it is today."

Actually, he said, "This area has been under water many, many times."

Dodge said the discovery is of no major archeological significance but added that "It is out of the ordinary—something you don't see every day."

Cleveland Smith, executive vice president of Six Flags Inc. —a subsidiary of Great Southwest Corp. stumbled onto the fossils Saturday while surveying the 20-foot deep excavation site.

The site, between the Six Flags over Texas amusement park and Turnpike Stadium, just off the Dallas-Fort Worth Turnpike, is being converted into a $7 million marine life park called Seven Seas.

Six Flags Inc. is building and will operate it for the city of Arlington. It is scheduled to open to the public next summer.

Commenting on the discovery, Angus Wynne, Jr., president and chief executive officer of Great Southwest, said, "I think it adds a special note of significance to this project. It's like a 100-million-year-old metamorphosis."

The discovery was made in a 100-by-50 foot depression which eventually will house Seven Seas' killer whales, one of many marine attractions the park will offer.

Among the specimens recovered from the site were oyster shells, tiny clams, shell fragments and snails, all embedded in mud rock.

"The oyster shell," Dodge said, "is a very good specimen. You don't find many like that." He said further digging conceivably could produce the skeletal remains of swimming dinosaurs, crocodiles, and giant turtles.

He noted that the skeleton of a seafaring dinosaur was found around nearby Grand Prairie some years ago. "It had flippers instead of feet," he said.

Dodge said the Arlington site should provide interesting field material for geology students.

A Six Flags spokesman said company officials were "really not disappointed that the discovery was not a major one because it might have presented problems in development."

He said a major archeological discovery in 1968 adjacent to Six Flags over Georgia caused a year's delay in the Atlanta development. The company halted work in a five-acre area and invited archeologists in to gather artifacts and other specimens.

"The thing that impressed all of us here, that made it more interesting," the spokesman said, "is that it adds a little something to the site—when you're going to recreate, so to speak, a portion of something that happened 100 million years ago."

Fulbright Sees Danger In Television

By H.L. SCHWARTZ III
Associated Press Writer

WASHINGTON (AP) — Sen. J. W. Fulbright, D-Ark., said today that easy presidential access to television represents a "dangerous, unchecked power."

"There is nothing in the Constitution which says that, of all elected officials, the President alone shall have the right to communicate with the American people," declared the chairman of the Foreign Relations Committee.

"That privilege was a gift of modern technology, coming in an age when chronic war and crisis were already inflating the powers of the presidency," he added.

Fulbright testified as a Senate communications subcommittee opened hearings into a bill he is sponsoring to require television networks to provide Congress and the judiciary a minimum of four free opportunities each year to lay their views before the public.

"As strongly as possible," Fulbright said, "it should be emphasized that the focus of this bill is institutional—not partisan."

Fulbright said whatever the argument for or against broadcast time for political parties, there can be no justification for denying equal time to co-equal branches of government.

"Although the bill does not say so explicitly," said Fulbright, "it is implicit in the proposal that congressional access to the media would not simply be a matter of responding to presidential speeches or interviews.

"It might of course be used for that purpose, but, under this bill Congress would have the right to report to the nation on its own initiative," he said.

Panel Accepts Perot's Reorganization Plan

By ROBERT HEARD
Associated Press Writer

AUSTIN (AP) — The Senate Interim Committee on Welfare Reform has voted to accept the proposal of Dallas computer industrialist H. Ross Perot to reorganize the state Welfare Department.

Under a plan submitted by Perot's Electronics Data Systems, Inc., the state could save $19 million a year through reduced payrolls if Congress approves the family assistance act.

Even if the act fails and Texas keeps only current programs, the payroll savings would be 8.5 million.

The committee approved the plan Monday and also voted to recommend to the legislature:

—Abolition of the State Welfare Board, giving its authority to a commissioner appointed by the governor.

—Changing the name of the Welfare Department to the Department of Human Resources.

—An in-depth feasibility study of the advisability of combing the functions of several state commissions and boards under the Department of Human Resources. Such departments as mental health and mental retardation and the Health Department were mentioned.

Don Ort, projects director for Perot's firm, cited one case of what he called mismanagement. Three data processing employes, one each in Austin, El Paso and Lubbock, are being paid fulltime but are working less than a 40-hour week, he said.

These employes were put on the payroll because of the influence of legislators, he said.

He indicated they were all going to universities and that it could be hoped that they would go into welfare after they got their degrees.

Asked if they do some work, Ort hesitated and then said, "I would have to say they do some work." He declined to estimate how much.

William P. Hobby Jr., committee chairman and president and executive editor of the Houston Post, asked Ort if he would call this fraud.

"I wouldn't call it fraud," Ort said. "I'd call it mismanagement. When you're dealing with government you have political appointments." But he said the department "is overworked right now and we feel that any dead weight at all is a detriment."

Hobby said if fraud was too strong a word "it isn't very much too strong."

Sen. Charles Wilson of Lufkin, a member of the committee, said, "It's part of the system. They (the Welfare Department) have to get along with us (legislators)," he said. And this "system" works in other state agencies as well as in the welfare department, he said.

Under the Perot plan, clerical workers would conduct initial interviews to determine eligiblity, freeing case workers for work in the field. Also, more data would be fed to the computers, fostering more innovative programs because more information means more questions can be answered.

Ort said such a system would be unique in the United States.

Welfare Commissioner Burton Hackney responded to Ort's presentation by saying his department "is about to make a number of changes designed to bring about measurable savings in the administrative costs of our programs."

The main change in a declaration form to be filled out by the applicant to determine eligibility. It is similar to forms used to declare income tax, Hackney said.

Asked what he thought of installing the kind of data processing system recommended by Perot, Hackney said: "I thing it's great. All we need is the money to do it. We're looking for anything that will help."

The vote on giving the governor direct control over the department was 4-3, with Hobby breaking a 3-3 tie.

Callan Graham suggested it might be a step backward. He said the governor had such control over highways in the 1930S and "We had the greatest political scandals in the history of the state."

Graham, Mrs. Nancy Moody and Sen. William Moore of Bryan voted against the proposal. Moody, Sen. Charles Wilson of Lufkin, Rabbi David Jacobsen and Bert Holmes voted for it.

The committee voted to recommend that the state contract for installation of the new data processing system with an outside firm.

Army Defends Dumping Plan

By BROOKS JACKSON
Associated Press Writer

WASHINGTON (AP) — Defending its plan to dump 5,340 concrete-encased nerve gas rockets in the Atlantic, the Army has told Congress the rockets are virtually harmless and—in the same breath—increasingly dangerous.

"We can conceive no accident that would set the rockets off," Brig. Gen. William W. Stone told a House oceanography subcommittee Monday.

He said the Army had tested mock-ups of the rockets' 418 steel-jacketed coffins by setting off a 50-pound dynamite charge under one and firing armor-piercing bullets into another. Neither set off any test rockets which contained live explosives or any of the deadly, odorless gas, Stone said.

By contrast, however, Army Undersecretary Thaddeus R. Beal said the Army did not want to delay getting rid of the rockets because they were becoming more dangerous.

He was asked to delay the Aug. 10 date for shipping the rockets from Anniston, Md., and Lexington, Ky., to Sunny Point, N.C., where the Army plans to load them aboard a barge to be scuttled 282 miles off Florida in 16,000 feet of water.

"We do not wish to take the responsibility of doing that," Beal replied. "Our plan is to proceed."

He said a committee of civilian specialists headed by Dr. Paul Gross of Duke University had recommended the decade-old rockets be jettisoned "without delay" because their explosive and propellant charges might be getting dangerously unstable with age.

"Time is of the essence," Beal said. He said the Gross committee's first proposal—vaporizing the rockets in an underground nuclear blast—was rejected because the Atomic Energy Commission said it would take 15 months.

Later in Miami Rep. William C. Cramer, R-Fla., said Army Secretary Stanley Resor had given him "absolute assurance" the rockets would not be shipped until the subcommittee hearings ended.

Beal said the Army planned to take maximum precautions in shipping the rockets. He said the trains would creep along at 35 miles an hour, following pilot trains that would scout the tracks for dangers. Aerial observers would keep watch over the trains by day and searchlights would probe the night, he said.

Beal said any damage to marine life would be minimal and preferable to endangering human life ashore. "The maximum adverse environmental impact would be temporary contamination of approximately one cubic mile of water," he said.

The obsolete M-55 rockets were encased in concrete 18 months ago when they showed signs of leaking. Public outcry prevented dumping them at sea, as had been done with other such obsolete gas weapons.

The Army has found other ways to get rid of similar weapons, but is stuck with the 418 steel-and-concrete coffins because it says it cannot safely dispose of them in any way but dumping.

Bad Start Ruins Brazil's Chance

SANDHAMN, Sweden (AP) — A bad start in the last race spoiled Brazil's chances to win the European Star Boat Championships.

After earlier winning two out of four sailings, Brazil's Jorg Bode placed only ninth in Sunday's last race. He was beaten by Stig Wenner-Stroem, Sweden, with five points in the total standings.

Citizens Can Help In Pollution Fight

SACRAMENTO, Calif. (AP) — There are many simple ways Americans can help fight pollution, Sen. George Murphy, R-Calif., has told a Republican convention.

"Get your car tuned. Don't race the engine," advised Murphy. "Be thoughtful about this. This is everybody's problem."

Bridle Path Is Sore Spot

LOUISVILLE, Ky. (AP) — The bridle path along tree-lined Southern Arkway has been a sore spot with residents more than 20 years in this Kentucky Derby city.

Those opposing the more than mile-long path that connects with paths in the 70-acre Iroquois Park have lodged complaints of flies, dust, manure and property damage.

The complainers say the riders have enjoyed the bridle path for some 70 years and argue that now it's time to see what it's like without the animals.

Use Daily News Classified Ads. — Phone 573-5486.

PUBLIC NOTICE
Proposed CONSTITUTIONAL AMENDMENT
NUMBER TWO ON THE BALLOT (SJR10)
General Election Nov. 3, 1970

BE IT RESOLVED BY THE LEGISLATURE OF THE STATE OF TEXAS:

Section 1. That Subsection (a), Section 20, Article XVI, Constitution of the State of Texas, be amended to read as follows:

"(a) The Legislature shall have the power to enact a Mixed Beverage Law regulating the sale of mixed alcoholic beverages on a local option election basis. The Legislature shall also have the power to regulate the manufacture, sale, possession and transportation of intoxicating liquors, including the power to establish a State Monopoly on the sale of distilled liquors.

"Should the Legislature enact any enabling laws in anticipation of this amendment, no such law shall be void by reason of its anticipatory nature."

Sec. 2. The foregoing constitutional amendment shall be submitted to a vote of the qualified electors of this state at an election to be held on November 3, 1970, at which election the ballots shall be printed to provide for voting for or against the proposition:

"Repeal of the prohibition against open saloons found in Section 20, Article XVI of the Constitution of the State of Texas."

PUBLIC NOTICE
Proposed CONSTITUTIONAL AMENDMENT
NUMBER THREE ON THE BALLOT (SJR15)
General Election Nov. 3, 1970

BE IT RESOLVED BY THE LEGISLATURE OF THE STATE OF TEXAS:

Section 1. That Section 1-d, Article VIII, Constitution of the State of Texas, be amended to read as follows:

"Section 1-d. The Legislature shall have the power to provide by law for the establishment of a uniform method of assessment of ranch, farm and forest lands, which shall be based upon the capability of such lands to support the raising of livestock and/or to produce farm and forest crops rather than upon the value of such lands and the crop growing thereon."

Sec. 2. The foregoing constitutional amendment shall be submitted to a vote of the qualified electors of this state at an election to be held on the first Tuesday after the first Monday in November, 1970, at which election the ballots shall be printed to provide for voting for or against the proposition:

"The constitutional amendment to authorize the Legislature to provide by law for the establishment of a uniform method of assessment of ranch, farm and forest lands, which shall be based upon the capability of such lands to support the raising of livestock and/or to produce farm and forest crops."

PUBLIC NOTICE
Proposed CONSTITUTIONAL AMENDMENT
General Election Nov. 3, 1970
NUMBER FOUR ON THE BALLOT (HJR15)

BE IT RESOLVED BY THE LEGISLATURE OF THE STATE OF TEXAS:

Section 1. That Article III, Section 51-b, Subsection (a), Constitution of the State of Texas, be amended to read as follows:

"(a) The State Building Commission is created and succeeds to the powers and duties heretofore vested in the agency of the same name by this Constitution and to the powers and duties the Legislature has vested or may vest in the Commission. Its membership shall consist of three Texas citizens appointed by the Governor with the advice and consent of the Senate. The term of each member shall be six years except in the first appointments to the Commission the Governor shall appoint one member for two years, one for four years, one for six years, and thereafter one member biennially. The Governor shall biennially designate one member as Chairman. Vacancies in the Commission shall be filled by appointment by the Governor for the unexpired term. The provisions of this paragraph shall be self-enacting."

Sec. 2. The foregoing constitutional amendment shall be submitted to a vote of the qualified electors of this state at an election to be held on the first Tuesday after the first Monday in November, 1970, at which election the ballots shall be printed to provide for voting for or against the proposition: "The constitutional amendment reconstituting the State Building Commission as a three-member appointive commission."

PUBLIC NOTICE
Proposed CONSTITUTIONAL AMENDMENT
NUMBER SIX ON THE BALLOT (SJR32)
General Election Nov. 3, 1970

BE IT RESOLVED BY THE LEGISLATURE OF THE STATE OF TEXAS:

Section 1. That Section 51, Article XVI, Constitution of the State of Texas be amended to read as follows:

"Section 51. The homestead, not in a city, or city, shall consist of not more than two hundred acres of land, which may be in one or more parcels, with the improvements thereon; the homestead in a city, town or village, shall consist of lot, or lots, not to exceed in value Ten Thousand Dollars, at the time of their designation as the homestead, without reference to the value of any improvements thereon: provided, that the same shall be used for the purposes of a home, or as a place to exercise the calling or business of the head of a family; provided also, that any temporary renting of the homestead shall not change the character of the same, when no other homestead has been acquired."

Sec. 2. The foregoing constitutional amendment shall be submitted to a vote of the qualified electors of this state at an election to be held on the first Tuesday after the first Monday in November, 1970, at which election the ballots shall be printed to provide for voting for or against the proposition: "The constitutional amendment increasing the value of the homestead which is exempt from forced sale."

PUBLIC NOTICE
Proposed CONSTITUTIONAL AMENDMENT
NUMBER SEVEN ON THE BALLOT (HJR 22)
General Election Nov. 3, 1970

BE IT RESOLVED BY THE LEGISLATURE OF THE STATE OF TEXAS:

Section 1. That Subsection (a), Section 64, Article III, of the Texas Constitution, be amended to read as follows:

"Section 64. (a) The Legislature may by special statute provide for consolidation of governmental offices and functions of government of any one or more political subdivisions comprising or located within any county. Any such statute shall require an election to be held within the political subdivisions affected thereby with approval by a majority of the voters in each of these subdivisions, under such terms and conditions as the Legislature may require."

Sec. 2. The foregoing constitutional amendment shall be submitted to a vote of the qualified electors of this state at an election to be held on the first Tuesday after the first Monday in November, 1970, at which election the ballots shall be printed to provide for voting for or against the proposition: "The constitutional amendment authorizing the Legislature to provide for consolidating governmental offices and functions and allowing political subdivisions to contract for performance of governmental functions in any county."

PUBLIC NOTICE
Proposed CONSTITUTIONAL AMENDMENT
NUMBER FIVE ON THE BALLOT (HJR28)
General Election Nov. 3, 1970

BE IT RESOLVED BY THE LEGISLATURE OF THE STATE OF TEXAS:

Section 1. That Section 52, Article III, Constitution of the State of Texas, be amended to read as follows:

"Section 52. (a) Except as otherwise provided by this section, the Legislature shall have no power to authorize any county, city, town or other political corporation or subdivision of the State to lend its credit or to grant public money or thing of value in aid of, or to any individual, association or corporation whatsoever, or to become a stockholder in such corporation, association or company.

"(b) Under Legislative provision, any county, any political subdivision of a county, any number of adjoining counties, or any political subdivision of the State, or any defined district now or hereafter to be described and defined within the State of Texas, and which may or may not include, towns, villages or municipal corporations, upon a vote of two-thirds majority of the resident property taxpayers voting thereon who are qualified electors of such district or territory to be affected thereby, in addition to all other debts, may issue bonds or otherwise lend its credit in any amount not to exceed one-fourth of the assessed valuation of the real property of such district or territory, except that the total bonded indebtedness of any city or town shall never exceed the limits imposed by other provisions of this Constitution, and levy and collect taxes to pay the interest thereon and provide a sinking fund for the redemption thereof, as the Legislature may authorize, and in such manner as it may authorize the same, for the following purposes to wit:

"(1) The improvement of rivers, creeks, and streams to prevent overflows, and to permit of navigation thereof, or irrigation thereof, or in aid of such purposes.

"(2) The construction and maintenance of pools, lakes, reservoirs, dams, canals and waterways for the purposes of irrigation, drainage or navigation, or in aid thereof.

"(3) The construction, maintenance and operation of macadamized, graveled or paved roads and turnpikes, or in aid thereof.

"(c) Notwithstanding the provisions of Subsection (b) of this Section, bonds may be issued by any county in an amount not to exceed one-fourth of the assessed valuation of the real property in the county, for the construction, maintenance, and operation of macadamized, graveled, or paved roads and turnpikes, or in aid thereof, upon a vote of a majority of the resident property taxpayers voting thereon who are qualified electors of the county, and without the necessity of further or amendatory legislation. The county may levy and collect taxes to pay the interest on the bonds as it becomes due and to provide a sinking fund for redemption of the bonds."

Sec. 2. The foregoing constitutional amendment shall be submitted to a vote of the qualified electors of this state at an election to be held on the first Tuesday after the first Monday in November, 1970, at which election the ballots shall be printed to provide for voting for or against the proposition: "The constitutional amendment authorizing any county, on the vote of a majority of its qualified property taxpaying electors, to issue road bonds in an amount not to exceed one-fourth of the assessed valuation of the real property in the county."

PUBLIC NOTICE
Proposed CONSTITUTIONAL AMENDMENT
NUMBER ONE ON THE BALLOT (HJR30)
General Election Nov. 3, 1970

BE IT RESOLVED BY THE LEGISLATURE OF THE STATE OF TEXAS:

Section 1. That Subsections (5), (6), (7), (8), (9), (11), (12), and (13), Section 1-a, Article V, Constitution of the State of Texas, be amended to read as follows:

"(5) The Commission may hold its meetings, hearings and other proceedings at such times and places as it shall determine but shall meet at Austin at least once each year. It shall annually select one of its members as Chairman. A quorum shall consist of five (5) members. Proceedings shall be by majority vote of those present, except that recommendations for retirement, censure, or removal of any person holding an office named in Paragraph A of Subsection (6) of this Section shall be by affirmative vote of at least five (5) members.

"(6) A. Any Justice or Judge of the Appellate Courts and District and Criminal District Courts, any County Judge, and any Judge of a County Court at Law, a Court of Domestic Relations, a Juvenile Court, a Probate Court, or a Corporation or Municipal Court, and any Justice of the Peace, and any Judge or presiding officer of any special court created by the Legislature as provided in Section 1, Article V, of this Constitution, may, subject to the other provisions hereof, be removed from office for willful or persistent conduct, which is clearly inconsistent with the proper performance of his said duties or casts public discredit upon the judiciary or administration of justice; or any person holding such office may be censured, in lieu of removal from office, under procedures provided for by the Legislature.

"B. Any person holding an office named in Paragraph A of this subsection who is eligible for retirement benefits under the laws of this state providing for judicial retirement may be involuntarily retired, and any person holding an office named in that paragraph who is not eligible for retirement benefits under such laws may be removed from office, for disability seriously interfering with the performance of his duties, which is, or is likely to become, permanent in nature.

"(7) The Commission shall keep itself informed as fully as may be of circumstances relating to the misconduct or disability of particular persons holding an office named in Paragraph A of Subsection (6) of this Section, receive complaints or reports, formal or informal, from any source in this behalf and make such preliminary investigations as it may determine. Its orders for the attendance or testimony of witnesses or for the production of documents at any hearing or investigation shall be enforceable by contempt proceedings in the District Court.

"(8) After such investigation as it deems necessary, the Commission may in its discretion issue a private reprimand, or if the Commission determines that the situation merits such action, it may order a hearing to be held before it concerning the removal, or retirement of a person holding an office named in Paragraph A of Subsection (6) of this Section, or it may in its discretion request the Supreme Court to appoint an active or retired District Judge or Justice of a Court of Civil Appeals as a Master to hear and take evidence in any such matter, and to report thereon to the Commission. If, after hearing, or after considering the record and report of a Master, the Commission finds good cause therefor, it shall issue an order of public censure or it shall recommend to the Supreme Court the removal, or retirement, as the case may be, of the person in question holding an office named in Paragraph A of Subsection (6) of this Section and shall thereupon file with the Clerk of the Supreme Court the entire record before the Commission.

"(9) The Supreme Court shall review the record of the proceedings on the law and facts and in its discretion may, for good cause shown, permit the introduction of additional evidence and shall order public censure, retirement or removal, as it finds just and proper, or wholly reject the recommendation. Upon an order for involuntary retirement for disability or an order for removal, the office in question shall become vacant. The rights of an incumbent so retired to retirement benefits shall be the same as if his retirement had been voluntary."

"(11) The Supreme Court shall by rule provide for the procedure before the Commission, Masters and the Supreme Court. Such rule shall afford to any person holding an office named in Paragraph A of Subsection (6) of this Section, against whom a proceeding is instituted to cause his retirement or removal, due process of law for the procedure before the Commission, Masters and the Supreme Court in the same manner that any person whose property rights are in jeopardy in an adjudicatory proceeding is entitled to due process of law, regardless of whether or not the interest of the person holding an office named in Paragraph A of Subsection (6) of this Section in remaining in active status is considered to be a right or a privilege. Due process shall include the right to notice, counsel, hearing, confrontation of his accusers, and all such other incidents of due process as are ordinarily available in proceedings whether or not misfeasance is charged, upon proof of which a penalty may be imposed.

"(12) No person holding an office named in Paragraph A of Subsection (6) of this Section shall sit as a member of the Commission or Supreme Court in any proceeding involving his own retirement or removal.

"(13) This Section 1-a is alternative to and cumulative of, the methods of removal of persons holding an office named in Paragraph A of Subsection (6) of this Section provided elsewhere in this Constitution."

Sec. 2. The foregoing constitutional amendment shall be submitted to a vote of the qualified electors of this state at an election to be held on the first Tuesday after the first Monday in November, 1970, at which election the ballots shall be printed to provide for voting for or against the proposition: "The constitutional amendment relating to the removal, retirement, or censure of Justices, Judges, and Justices of Peace under prescribed circumstances."

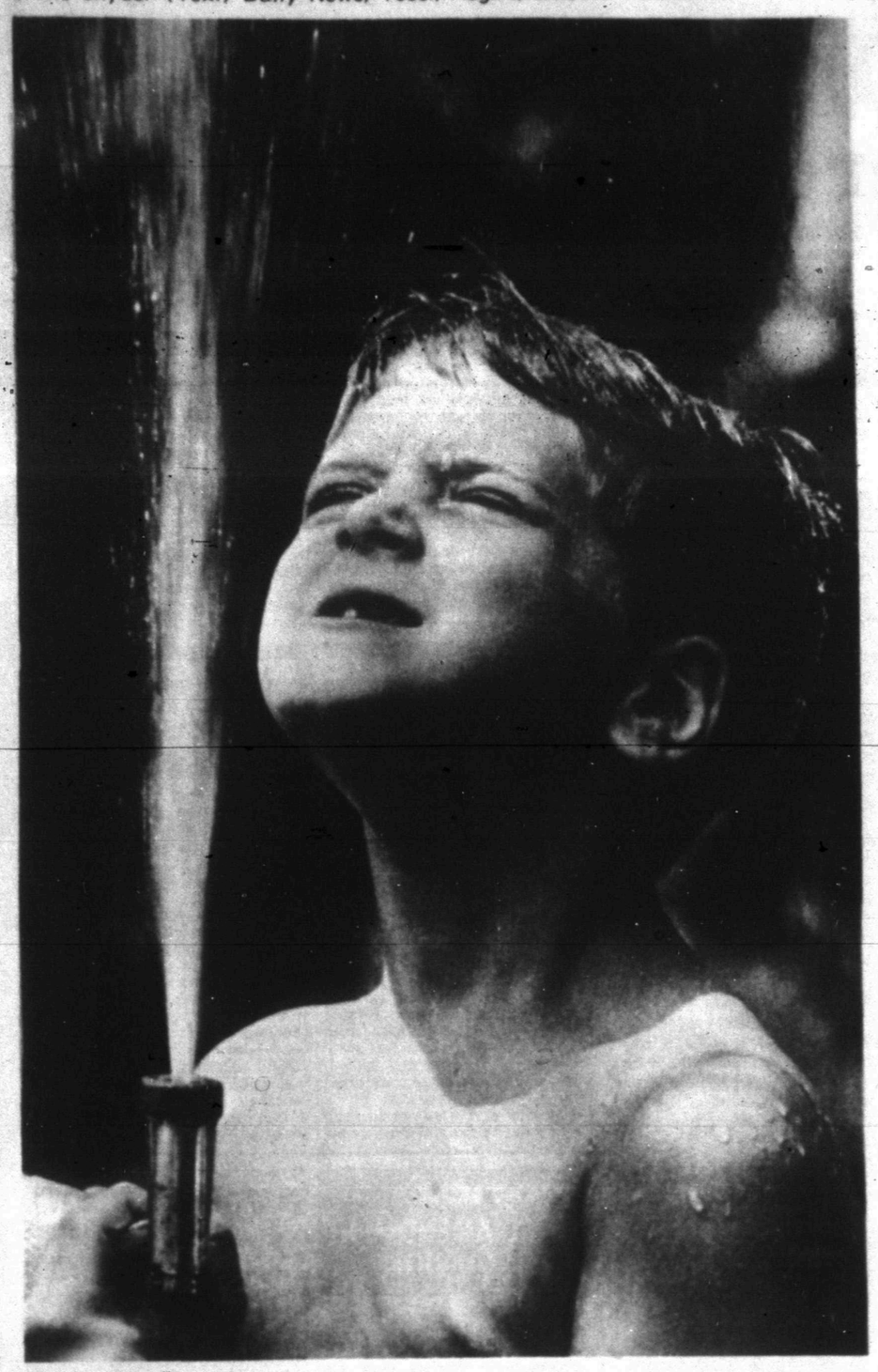

COOLING OFF — Craig Hostrander, 7, of Williamsport took a little time out from his work to cool off while he was helping his mother, Mrs. Lavern Hostrander, clean the porch of their home. While Mom manned the broom, Craig pointed the hose — and sometimes it was pointed in the direction of fun. (AP Wirephoto)

MANSON'S ATTORNEYS SEEK MISTRIAL

Nixon Makes A BooBoo

By FRANK CORMIER
Associated Press Writer

WASHINGTON (AP) — President Nixon has backed away from an off-the-cuff comment that Charles Manson, the California hippie-cult leader, was guilty, directly or indirectly, of "eight murders without reason."

While Air Force One circled Washington for nearly a half hour Monday night on a flight from Denver, Nixon drafted a statement that declared, "The last thing I would do is prejudice the legal rights of any person, in any circumstances."

Hours earlier, Manson's defense attorneys had asked a Los Angeles judge to declare a mistrial, alleging prejudicial publicity. The court denied the initial motion "without prejudice," wanting to make certain what Nixon actually said.

The defense was free to renew the motion under that ruling, which it said it would do today.

If such a motion were approved, a new start would be required in the trial of Manson and other defendants in the celebrated Sharon Tate murder case.

Stopping in Denver en route back to the White House from a working holiday in San Clemente, Calif., Nixon went before newsmen prior to conferring in the Colorado capital with state law enforcement officials and said of Manson:

"Here is a man who was guilty, directly or indirectly, of eight murders without reason.

"Here is a man, yet, who, as far as the (news media) coverage was concerned, appeared to be rather a glamorous figure ...."

Many reporters who heard Nixon, an attorney, were aware immediately that the chief executive had assumed Manson guilty before completion of his trial. Some thought they saw a quick facial reaction from Atty. Gen. John N. Mitchell, who was standing at the President's side.

Fellow lawyer Mitchell, however, made no move to suggest that Nixon amend his impromptu remark.

Shortly afterward, press secretary Ronald L. Ziegler stated, after extended questioning by newsmen, that Nixon "failed to use the word 'alleged'," in referring to Manson's case.

The eighth "murder" Nixon referred to presumably was that of musician Gary M. Hinman of Malibu. Manson is charged in that slaying last summer along with a co-defendant in the Tate case, Susan Atkins.

Nixon said in Denver he was concerned with "the attitudes that are created among many of our younger people and also perhaps older people as well, in which they tend to glorify and to make heroes out of those who engage in criminal activities."

"This is not done intentionally by the press," Nixon continued. "It is not done intentionally by radio and television, I know. It is done, perhaps, decause people want to read or see that kind of story."

The President said he noted while at his San Clemente home last week that the newspapers in California reported the Manson trial on the front page each day and that "it usually got a couple of minutes in the evening news."

Ziegler said the newspapers whose coverage of the trial had been read by Nixon were the Los Angeles Times and the Los Angeles Herald-Examiner.

Deputy press secretary Gerald L. Warren subsequently was asked to cite specific newspaper accounts or television-radio broadcasts to which Nixon took exception. He said he could not supply that information.

The President also complained about news media coverage of the overnight jailing last week of two defense lawyers found in contempt of court.

He spoke of "two lawyers in the case, two lawyers who were, as anyone who could read any of the stories could tell—who were guilty of the most outrageous contemptuous action in the courtroom, and who were ordered to jail overnight by the judge, seem to be more the oppressed, and the judge seemed to be the villain."

In the statement issued upon arrival Monday night at nearby Andrews Air Force Base, Md., Nixon said:

"I've been informed that my comment in Denver regarding the Tate murder trial in Los Angeles may continue to be misunderstood despite the unequivocal statement made at the time by my press secretary.

"The last thing I would do is prejudice the legal rights of any person in any circumstance.

"To set the record straight, I do not know, and did not intend to speculate as to whether the Tate defendants are guilty, in fact, or not."

Districts To Be Contacted On Insurance

AUSTIN (AP) — A Senate committee announced plans Monday to contact all Texas school districts, and maybe other governmental units, about the willingness of insurance companies to sell them the coverage they need.

Sen. Oscar Mauzy of Dallas said questionnaires could determine if the districts, and other government units, are being required to buy property damage insurance in order to get bodily injury insurance.

Mauzy said a new regulation by the state Board of Insurance prohibits insurance companies from requiring any government unit to buy property damage insurance.

Mauzy mentioned a company's agreement to refund $393 to the Duncanville district, near Dallas, which had been required on 20 vehicles, including 11 school buses. Mauzy said the $393 refund covered nine months and would have been $524 for a full year.

If this is a typical price, he 'id, all the state's school dis- 's combined could be pay- 'hree quarters of a million for insurance they do ...."

Ned Price, chairman of the state Insurance Board, said the board has the power to force companies to refund such premiums. But he added that the "real problem" is getting a company to write bodily insurance without the property damage.

"I'll serve notice on the insurance lobby right now that they ain't representing no sacred cow," said Sen. A. R. Schwartz, Galveston. "They're not beyond the pale" of government regulation.

Voting Age Suits Filed

WASHINGTON (AP) — The states of Oregon and Texas have filed suits directly with the Supreme Court questioning the constitutionality of a new law lowering the voting age in all elections to 18.

The two contend Congress has no authority to change the minimum voting age of 21 set by the constitutions of Texas and Oregon.

The petitions, the first questioning the 1970 Voting Rights Act to reach the Supreme Court, were filed Monday, the deadline set by Atty. Gen. John N. Mitchell for states to assure compliance with the law.

The Justice Department said it has no count of the number of states planning to comply with the law. Indiana and North Carolina have said they will not comply, at least for the time being, and Oregon has filed a challenge in a lower court.

The law, which grants the vote to 11 million young people next Jan. 1, was signed by President Nixon June 22. At that time, the President expressed questions about its constitutionality and directed a court test

State Oil Allowable Up

AUSTIN (AP) — Texas' average calendar day oil allowable as of Aug. 1 was 3,488,203 barrels, an increase of 221,170 from July 15, the Railroad Commission reported Monday.

Career Corner

by Joyce Lain

what job would you like to see explored in this column?

DINING ROOM HOSTESS

Dear Joyce: What schooling would a lady in her 50s need to become a dining room hostess in a hotel, restaurant, etc ? Is this a well-paid career? – R P B , Santa Ana, Calif

A high school education is preferred but not essential You can be trained on the job Generally, you would supervise the operation of the restaurant service (not food preparation), and should be attractive, have a pleasant manner and not mind standing and walking Pay isn't high, about $1.50-2.00/hour. Apply directly to restaurants, hotels and department stores; register with your State employment service; read want ads.

* * *

Send career topic suggestions to Joyce Lain at this newspaper Sorry, no personal replies are possible

((c) 1970, McNaught Syndicate, Inc All rights reserved

Use Daily News Classified Ads. — Phone 573-5486.

WAYNE BOREN CLYDE HALL
Snyder Insurance Agency
COMPLETE INSURANCE SERVICE
P. O. Box 530 Snyder, Texas
1820 26th St. Phone 573-3163

Dry Cereal Industry Denies Calorie Charge

By H. L. SCHWARTZ III
associated Press Writer

WASHINGTON (AP) — The dry-cereal industry defended its product before a Senate subcommittee today and said an earlier witness who testified cereals have almost no nutritional value didn't know what he was talking about.

"Breakfast cereals are good foods," declared Dr. Frederick J. Stare, a Harvard nutrition professor and syndicated newspaper columnist who testified on behalf of Kellogg Co. and National Biscuit Co.

"A breakfast of cereal and milk," said Stare, "any kind of milk, along with some fruit, a couple of pieces of toast, some polyunsaturated margarine, a little jelly or jam, is just as nutritious as a bacon-and-egg breakfast with fruit, toast and something to put on the toast."

Stare, one of four industry witnesses to appear before the Senate consumer subcommittee, said in prepared testimony that he had been shocked to read of a report given the panel last week by Robert Choate, a Washington citizen lobbyist who has spent the past three years studying national food policy.

Choate said most cereals on the market offered only empty calories and presented a chart ranking 60 dry cereals. He said his studies showed only the top nine "nutritionally meritorious." The remainder—including such old standbys as Wheaties, Cheerios and top brands of shredded wheat—he ranked least beneficial, most costly and most heavily advertised on children's television.

Stare called Choate's chart meaningless and presented one of his own which he also promptly labeled meaningless. He urged the subcommittee chaired by Sen. Frank Moss, D-Utah, to disregard it, too.

"It is meaningless," Stare said of Choate's chart, "because it ignores the way 95 per cent of breakfast cereals are consumed, that is, with milk. It is meaningless because it ignores a basic contribution of any cereal, energy value or calories. It is meaningless because it ignores the concept of the protein quality of the combination of cereal and milk, which is the way breakfast cereals are consumed."

Stare and J. P. MacFarland, chairman of the board of General Mills, Inc., took issue with Choate's charges that the industry, through massive advertising of low-nutritional products, is educating American children away from nutrition.

"Historically, our efforts have been designed to persuade consumers to eat a nourishing breakfast including cereals," said MacFarland.

"Cereals," he said, "were never intended to be, nor are they promoted as, a 'complete meal'."

Presenting his own set of charts, MacFarland contended that cereals are an excellent nutritional buy.

"The cereal, milk and juice breakfast provides more nutrients for the price than any other of the breakfasts," he said.

The other breakfasts included varying—and somewhat complex—groupings of combinations ranging from eggs, bacon and orange juice to one cup of coffee, which MacFarland said was the most popular breakfast in the country.

A. S. Clausi, vice president and director of technical research for General Foods Corp., said: "Fortifying foods with nutrients requires moderation and must be related to the total diet.

Soviet Ship Didn't Get Information

By HOWARD BENEDICT
AP Aerospace Writer

CAPE KENNEDY, Fla. (AP) —Navy officials feel they prevented a Soviet spy ship from obtaining vital information about the first submarine firing of a Poseidon missile, even though the Russian vessel made a daring dash that almost resulted in collision at sea.

"We don't know for sure what they were after but they sure didn't get much," a Navy spokesman said.

The incident occurred Monday when the nuclear sub James Madison launched the Poseidon while submerged in the Atlantic 30 miles east of Cape Kennedy.

The Soviet trawler Laptev was kept 3,000 yards from the sub by the U.S. destroyer escort Calcaterra until the Poseidon darted to the surface.

Twenty minutes later, the Laptev suddenly cut in front of the destroyer and raced full speed toward the bow of a support ship, the USS Observation Island.

The support ship's commanding officer, Capt. William C. Dotson, twice sounded a warning signal and ordered his engines reversed. The ship stopped dead as the Laptev zipped across the bow.

The Russians were after 10 cushion-sized pieces of a plastic membrane that had covered the launching tube in the deck of the Madison to prevent water from flowing in before the missile was fired.

Although the Soviet crewmen tossed out nets and used grappling hooks, American sailors in a whale boat quickly salvaged all 10 pieces.

The Navy said the segments were not classified and did not know why the Russians were so eager to get them.

FDA Order Baffles Companies

NEW YORK (AP) — Three mouthwash makers affected by a government directive to halt certain advertising claims say their products are no longer on the market and another says he is baffled by the order.

The Federal Drug Administration said Sunday it was ordering eight manufacturers to stop saying within 30 days that their mouthwashes ended bad breath, sore throats or some irritations of the common cold, or face possible removal of their products from the shelves.

A Merck Co. spokesman said Monday the Tyrollaris Mouthwash cited by the FDA "has been off the market for three years," and two other companies reported that they haven't marketed the mouthwashes in question for more than six months.

Lever Bros. said of Pepsodent Antiseptic Mouthwash: "We discontinued the product over half a year ago and haven't advertised it in 10 years—in excess of 10 years. We have almost no inventory out in the field."

Pepsodent Antiseptic Mouthwash was one of eight products a National Academy of Sciences study showed to have little or no germ-killing power and "to be ineffective for preventive or therapeutic claims," the FDA said.

Warner Lambert said Sterrisol, another mouthwash on the FDA list, "has not been on the market since the end of 1969," and that the product was advertised solely in dental journals.

Dr. A. R. Cherry, president of Kasdenol Corp., maker of Kasdenol Mouthwash and Gargle, said his company's product was advertised solely to the trade, and that he was baffled by the FDA order which he said he had not received.

"I think it's appalling," said Cherry. "At least the company involved should be told before the FDA releases something to the press." He said the company's product advertising "makes no claims that are false."

The makers of Isodine Mouthwash and of Betadine Mouthwash were not immediately available for comment, while the manufacturers of Cepacol Mouthwash declined comment pending receipt of the FDA directive.

Weather Elsewhere

By THE ASSOCIATED PRESS

	High	Low	Pr.
Albany, clear	83	55	.26
Albuquerque, cloudy	93	68	..
Atlanta, cloudy	91	73	..
Bismarck, cloudy	71	52	..
Boise, clear	90	64	..
Boston, clear	89	65	.07
Buffalo, clear	78	54	.08
Charlotte, cloudy	94	74	..
Chicago, clear 2	73	64	..
Cincinnati, clear	83	57	.36
Cleveland, cloudy	75	59	..
Denver, clear	83	60	.11
Des Moines, cloudy	80	61	1.52
Detroit, clear	82	49	..
Fairbanks, cloudy	66	53	.14
Fort Worth, clear	100	77	..
Helena, clear	82	48	..
Indianapolis, clear	85	58	.17
KansasCity,cloudy	88	75	..
Los Angeles, cloudy	82	64	..
Louisville, clear	88	63	.67
Memphis, clear	86	80	..
Milwaukee, cloudy	73	54	..
Mpls.-St. P., cloudy	74	58	..
New Orleans, clear	90	74	.74
New York, clear	90	67	..
Okla. City, cloudy	103	74	..
Omaha, cloudy	79	65	..
Philadelphia, cloudy	87	66	.13
Phoenix, cloudy	102	86	..
Pittsburgh, clear	81	53	..
Ptland, Me., cloudy	86	64	..
Ptland, Ore., cloudy	85	59	..
Rapid City, clear	79	57	..
Richmond, clear	92	73	.03
St. Louis, clear	90	68	..
Salt Lk. City, cloudy	94	69	..
San Diego, cloudy	73	66	..
San Fran., rain	59	51	..
Seattle, clear	73	52	..
Tampa, clear	70	80	..
Washington, clear	91	70	..
Winnipeg, cloudy	72	54	..

573-3514
SNYDER AMBULANCE SERVICE
Odis Glasscock

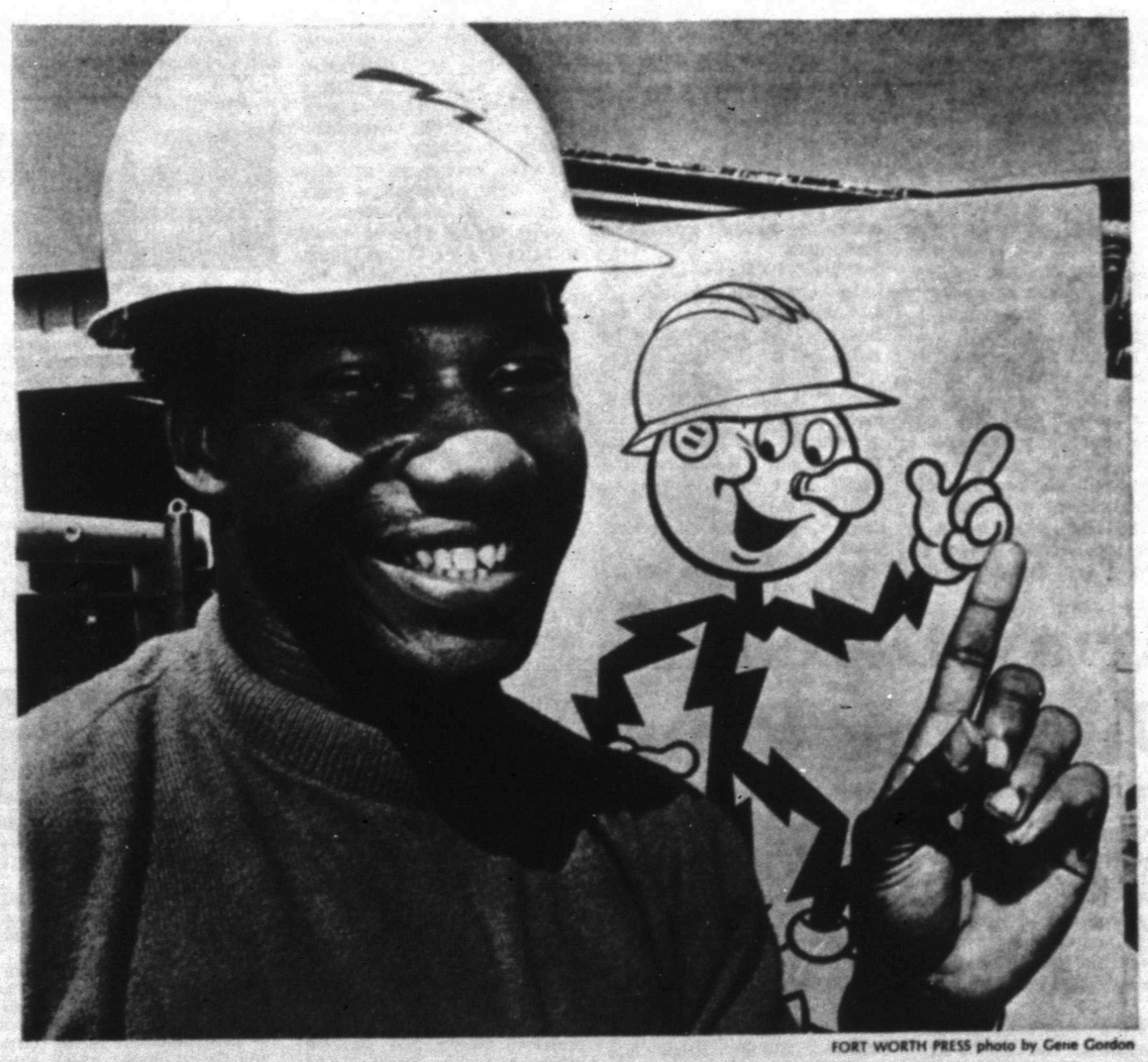

FORT WORTH PRESS photo by Gene Gordon

Helping out while the heat's on

Summer months are among our busiest at Texas Electric. It's the time when we need extra help to meet the big demand for more electric service.

The college student pictured above, Hodges Mitchell in Fort Worth, and more than 100 other young people are working in various field and office assignments as summer employees of Texas Electric.

They're making money that will help them get an education. And we're getting the extra People Power we need. We can't think of a happier way to take the heat off.

People power

TEXAS ELECTRIC SERVICE COMPANY
People power... at work for you