Time's A-Wastin'

1 Shopping Day To Christmas

THE SNYDER DAILY NEWS

VOL. 8, NO. 203 | SNYDER, TEXAS, MONDAY, DECEMBER 23, 1957 | EIGHT PAGES—PRICE 5c

JUNIOR COLLEGE PETITIONS PRESENTED — Three members of the Scurry County junior college steering committee are pictured above presenting petitions to the county school board for later presentation to the Texas board of education. The petitions were turned over to the board at 9:30 o'clock this morning. Steering committeemen at left are, from left: Bob Dupree, Ted McAlister and Wayne Boren, chairman. Boren is handing the petitions to president of the county school board, D. Z. Hess, with other members of the board from left being Hugh Taylor, Blake Walker and Buford Browning. Dan Cotton, county clerk, is to certify the names on the list, and the county school board is to meet again at 3 o'clock this afternoon to approve the petitions. (Lee Watson photograph)

Ike, Dulles Report Tonight

WASHINGTON (AP) — President Eisenhower and Secretary of State Dulles make a radio-television report to the nation tonight on the NATO conference last week in Paris.

The conference, seeking unity among the North Atlantic Treaty countries in the face of Russia's missile developments, adopted a two-way approach. The NATO chiefs of state approved the U. S. idea of basing intermediate range missiles in Europe and at the same time called for further disarmament negotiations with the Russians.

Russia already has indicated it is not interested in a NATO-proposed meeting of foreign ministers to discuss disarmament. Soviet leaders called instead for a special United Nations session, or some other full-scale international conference.

The Eisenhower-Dulles broadcast will be carried "live" at 8:30 p. m., EST, by CBS-TV and all four major radio networks. ABC-TV will carry the program on film at 10:30 p. m., and NBC will show it at 11:30 p. m.

The President returned last Friday from Europe, and he has not made any public statements about the NATO meeting since his return.

Dulles told newsmen upon his arrival here Saturday that the 15-nation Atlantic Pact meeting "took all the essential decisions for which we had hoped."

New York Gov. Averell Harriman criticized Dulles last night for, as Harriamn put it, not fully preparing the President for the Paris conference. The governor said that was "unfortunate and unfair."

But, Harriman said in a TV interview, Eisenhower is "a great salesman of our American ideals," and he praised the President for "pulling the NATO conference together."

McElroy Looms As Best Bet To Pacify Critics

WASHINGTON (AP)—Secretary of Defense McElroy may become the Eisenhower administration's chief asset toward softening sharp criticism from congressional Democrats on the progress of the missile and satellite programs.

McElroy, two months in the Cabinet, has shown some signs of becoming the take-charge sort of official many Democrats have said is needed to crack the bottlenecks they contend have let Russia take the lead in rocketry.

Whether Congress tries its hand at shaking up the Defense Department—possibly through establishment of a separate agency to develop missiles and satellites—seems likely to depend largely on McElroy's performance in the next few weeks.

Senate Democratic Leader Lyndon B. Johnson of Texas had made it clear the prime objective of an investigation of the missiles program by the Senate Preparedness subcommittee he heads is to push the administration into full-blast action on space weapons.

Johnson has indicated he doesn't care particularly who does the job or how it is done, just so missiles are produced in quantity.

McElroy evidently made a good first impression on subcommittee members when he announced he had lifted overtime restrictions and restored some funds to the missile program.

Several members said they liked McElroy's action in ordering continued development on both the Jupiter and Thor intermediate range ballistic missiles. With one of the competing weapons scheduled to be dropped, there had been uncertainty about the work on both.

If McElroy comes up with some new moves to straighten out the guide lines, simplify Pentagon procedures and get the missile supply belt moving, he could go a long way toward tempering the continuing criticism.

Some critics hailed McElroy's announcement last week that he will ask Congress in January for about a billion dollars in immediate new money.

Sen. Humphrey (D-Minn) said this action indicated the defense secretary is "getting the sense of awareness some of us would like to see."

Sen. Mansfield of Montana, assistant Democratic leader, said in a separate interview that before McElroy asks for new money "he ought to do away with the overlapping authority and duplications in the Defense Department and use efficiently the $1,650,000,000 the administration asked for and Congress gave them for research and development."

Sen. Revercomb (R-WVa) said he thinks McElroy can get whatever money he needs from Congress. Revercomb said he found within the administration none of the complacency about which Democrats have been complaining. Instead, he said there was a "note of seriousness but no hysteria."

Sen. Monroney (D-Okla) proposed that Eisenhower devote his full time to being commander in chief and turn over "housekeeping chores" to Vice President Nixon. He said Eisenhower could hand domestic problems over to Nixon while he took personal charge of the defense and foreign programs.

However, Sen. Kuchel (R-Calif) said he fears any such arrangement would be unconstitutional. He added that it wouldn't be practical to divide up the work. He said, for instance, that one man must make the decision on defense and other expenditures in the budget.

SPOT MUSE

MORE FORMALITY will be the order of the day in Corporation Court sessions here in the future.

A guard rail has been built to separate the judge's stand from the audience in the court room, and a witness chair and defendant's chair have been placed in the court area.

Reason for the changes in the corporation courtroom is that throughout the country the city traffic courts are the busiest of all courts, and the respect for court proceedings can be most effectively taught the public by correct court proceedings where most of the public is concerned.

Too, the changes in the court room enable it to comply with traffic court specifications of the National Traffic Safety Council, which has twice in the past urged that the changes be made here. Presentation of the Snyder traffic safety analysis each year is made, and in the past Snyder has been penalized by not having the newly added features in its traffic courtroom.

18 Persons Killed In Texas Road Mishaps

By The Associated Press

Death stalked Texas highways in the last pre-Christmas holiday weekend.

At least 18 persons died in traffic accidents to run the violent death toll to 34.

A hayride ended in a grisly nightmare for a group of San Antonio youngsters when a car rammed into the straw-filled trailer carrying them. The casualty list totaled 28, including one dead.

The victim was Joe Martinez, 23, Seguin, driver of the car. Seven of the injured remained hospitalized Monday.

David Hall, 8, son of Mr. and Mrs. Henry Hall, was fatally injured in a car-truck collision in Houston Sunday night.

Betty Morrison, 14, daughter of Mrs. Fay Morrison of Amarillo, was killed in a traffic accident Sunday near Big Spring.

Mrs. Margaret Roeder, about 70, was found strangled and her son Ben, 48, was found hanged in a closet at their home in San Antonio Sunday.

In Beaumont, Mrs. Hazle McCollum, 20, was found strangled. Sheriff William Whitaker of Hardin County said her soldier husband signed a statement admitting the slaying.

Mrs. W. T. Martin, 35, Hardin, died Sunday of injuries received in a traffic accident at Bay City Saturday.

Claude Hall, 42, was fatally injured Sunday by a hit-and-run automobile in Houston.

I. G. Winbesth Jr., Houston, died Sunday of a stab wound suffered in a brawl Saturday.

Second Lt. Earl Benedick, 23, Great Falls, Mont., was killed Saturday when his station wagon overturned and burned about three miles south of Lubbock.

Don Cypret, 21, San Antonio, was killed Friday night when his car failed to make a curve on U.S. 87 east of San Antonio.

Dan Anderson, about 30, and his divorced wife, Mrs. Louise Anderson, 27, were shot to death in Waco Saturday. A hunting rile was found near Anderson's body. A verdict of murder and suicide was returned.

Milton Spruell, 9, was killed Saturday when struck by a car three miles east of Amarillo.

John Brackins, 44, died in a fire in Dallas Saturday.

Mrs. Wynanda Lynch, 28, and her daughter, Billie, 2, were found dead in their Borger home Saturday. Investigators said they died of carbon monoxide poisoning from an improperly ventilated heater.

Miss Lisz Hernandez, 19, Sul Ross State College student, Alpine, was killed Friday when her car overturned near Marathon.

Joe Bell, Marshall, died Saturday of injuries suffered when struck by a truck.

William Abbott, a Marine Reserve pilot of Dallas, was killed Saturday when his jet plane crashed near Dickinson.

Merle Borssard, 19, Waco, was fatally injured Saturday when a cave in which he was digging on the Brazos River caved in.

Leroy Perryman, 32, was shot to death in a Houston bar Saturday night.

Mrs. Rosa Ray, 32, was found shot to death Saturday in Dallas. A verdict of suicide was returned.

Mrs. Jody Arnold, 35, was killed Sunday in a two car collision in Fort Worth.

Albert Parales, 21, of Marlin was killed Sunday when the car in which he was riding overturned 10 miles south of Waco.

2,000-mph Bomber Ordered By USAF

WASHINGTON (AP) — The Air Force said [redacted] has ordered manufacture [redacted] jet bomber capable of flying more than 2,000 miles an hour for long distances.

A spokesman said it is an arrangement for North American Aviation to produce prototype planes looking well ahead in development, but not yet a contract for quantity production.

Most details of the contract were kept secret. The amount was not disclosed.

It is understood the bomber will use an advanced fuel producing more thrust.

The Air Force left hazy the question whether the craft will be powered by something approaching a true rocket motor.

It said the bomber will be capable of speeds in excess of 2,000 m.p.h. for long distances at ceilings of over 70,000 feet.

By comparison, the B58, the most advanced jet bomber now in the Air Force arsenal but not yet being produced in quantity, is reputed to have a speed in the neighborhood of 1,300 m.p.h. and a ceiling of 50,000 feet.

An Air Force spokesman said the new plane, which previously was referred to as the WS110A, is intended as a long-range development from the B52 family of bombers. This standard craft, now a mainstay of the Air Force, is reported to have a speed in the neighborhood of 700 m.p.h.

The spokesman said Air Force Secretary James H. Douglas awarded the contract for the new bomber on the recommendation of the Air Force chief of staff, Gen. Thomas E. White. He said it also had the unanimous recommendation of Air Force Research and Development officials. Research on the new craft began in 1955.

Weak Front Cools State

By The Associated Press

A weak cold front pushed across the Texas Panhandle Monday. The Weather Bureau said it would move over the state during the day, touching off some rain.

Drizzle fell early Monday at Laredo and Amon Carter Field near Fort Worth, and clouds were building up over most of the state except for portions of West Texas.

Cooler air in West Texas was due to spread to the interior of the state by Monday night and into deep southeast Texas by Tuesday. Scattered showers were forecast for all areas except West Texas.

Third Member Of Borger Family Dies

BORGER (AP)—Carbon monoxide poisoning which overcame all four members of the Billy Lynch family was blamed for a third death today.

William Lynch II, 2, died last night.

His mother, Mrs. Wynanda Lynch, 28, and sister, Billie, 3, were found dead Saturday morning when a friend broke into their home.

Lynch, 29, the husband and father, and the boy were found unconscious. Lynch remained in serious condition today, attendants said. He is a Texas Employment Commission employe.

Sheriff Hugh Anderson said fumes from a defective central heating unit in the house were responsible.

A friend, D. P. Hubbart, went to check on the family and broke inside after he peered through a window and saw Lynch lying on the floor. The others were in their bedrooms.

Hubbart said all four had complained of feeling ill the day before but the cause had not been determined. Lynch told him two baby sitters also had been overcome while in the house Friday afternoon and evening.

Services for Mrs. Lynch and the two children tentatively were set for Thursday if relatives from Holland arrive in time.

Lynch and his wife met while he was stationed in Europe, and she came here from her home in The Hague for their wedding during the Christmas holidays in 1953.

HELPING—Lower Rio Grande Valley citrus men have been working night and day to help fill a void in the nation's Christmas stocking left by an embargo on Florida fruit after a freeze. Helping to pick the Texas fruit is Sally Shaw of Harlingen, Tex. Sally's outfit is suitable for the 80-degree weather in the Valley. She borrowed the boots to show the fruit comes from Texas. (AP Wirephoto)

Auto Owner Sought Here

The sheriff's office today was still attempting to locate the owner of a car which was apparently stolen and then wrecked near here.

Sheriff Earl Abercrombie said he received a call Saturday on a 1951 Ford which had been driven off a bridge into a creek about 14 miles southwest of Snyder. The car was in the creek on its side and was heavily damaged.

He also learned that a resident near where the car had been wrecked chased away a prowler early Saturday after the prowler had been in his car. It was believed the prowler was the person who stole the other car and abandoned it, then looked for another.

Abercrombie said the car was last registered in the name of an Abilene man but that by late this morning he had not located the man.

Airport Inspection Is Due In January

It will probably be about Jan. 10 or 15 before the final inspection and approval can be made by the Civil Aeronautics Administration of the new east-west runway at the county's Winston Field here.

W. W. Greif, engineer for the county on the project, said all work is complete except for a few minor details. A CAA man has already checked the runway and listed minor items to be corrected.

Included in work yet to be done was replacement of a small piece of asphalt on the runway, some fencing, removal of a windmill from the clear zone, and some correction in lighting.

WEATHER

SNYDER TEMPERATURES: High Sunday, 73 degrees; low, 43 degrees; reading at 7:30 a.m. today, 45 degrees. High Saturday, 71 degrees; low, 34 degrees; reading at 7:30 a.m. Sunday, 50 degrees.

North Central Texas—Partly cloudy this afternoon, a few showers mainly in southeast. Generally fair and cooler tonight and Tuesday. Lowest tonight 34 to 44.

West Texas—Clear to partly cloudy through Tuesday. Cooler tonight and in Panhandle and South Plains this afternoon. Lowest tonight 29 to 30 in Panhandle and upper South Plains.

East and South Central Texas—Partly cloudy through Tuesday. Widely scattered showers this afternoon and tonight. Cooler Tuesday and in interior, west and north tonight.

Ingrid Flies Home To Decorate Tree

ROME (AP) — Ingrid Bergman flew home from London today in time to decorate a 6-foot Christmas tree for her three children.

Husband Roberto Rossellini, from whom Miss Bergman legally separated Nov. 7, was reported in Paris. Friends said it was not at all certain he would return for Christmas as was expected.

Miss Bergman, who has been making a movie in London, was greeted at Rome's Ciampino Airport by Rossellini's sister, Marcella, and the three children, Robertino and the twins Ingrid and Isabella.

Marcella, with whom the children have stayed since their parents separated, said Rossellini was out of Italy. She insisted he probably would return tomorrow to spend Christmas with the children.

Miss Bergman told reporters she would remain in Rome a week before flying back to London.

She said that after Christmas the three children would probably spend some time in the mountains, and then would join her in London.

She declined to answer questions about Rossellini.

Marcella said the children have not yet brought their parents any presents. But they expect to get a lot of them.

They will. Miss Bergman's luggage was full of toys. She stopped at the airport to buy more.

She will stay with the children at the Rome apartment where she and Rossellini lived.

Marcella said she had put up a tree there, but that it was only partly decorated.

"Ingrid likes to do that," she explained.

There was no immediate explanation of Rossellini's absence. He had been reported staying in Rome until a few days ago.

When attorney Ercole Graziadei announced 10 days ago that Ingrid would return to Rome for Christmas, he said both she and Rossellini wanted to be with the children for the holidays.

Graziadei said then that Miss Bergman had talked by phone with Rossellini and they agreed that it would be all right to come here to visit the children at the same time.

Gein Ruled Unfit To Undergo Trial

WISCONSIN RAPIDS, Wis. (AP) — Circuit Judge Herbert A. Bunde said today that authorities at Central State Hospital for the Criminal Insane have reported to him that Edward Gein, Plainfield bachelor recluse who admitted killing and butchering two women and looting the graves of a dozen more, is not competent to stand trial.

Judge Bunde, who ordered Gein's commitment for a sanity hearing when the 51-year-old handyman was arraigned on Nov. 21, said that Gein's stay at the institution would be extended beyond the first 30-day period he ordered.

The judge also said he would order a formal sanity hearing to be designated later.

The frail-appearing Gein was committed upon his arraignment on a charge of first-degree murder in the Nov. 16 mutilation slaying of Mrs. Bernice Worden, 58-year-old Plainfield hardware store operator.

Mrs. Worden's body, dressed out like a deer carcass, was found hung by the heels in the woodshed of Gein's secluded farmhouse on the night of the slaying.

The discovery was only the first in a horrifying series as investigators searching through the cluttered interior of the rambling old farmhouse found ghastly relics of human skin, skulls and other fragments of bodies.

During extensive questioning, Gein also admitted the slaying and similar mutilation of Mrs. Mary Hogan, 54-year-old tavern operator in a nearby county, in December 1954.

He contended that the other female parts found in his home all had been taken from new graves. He gave authorities a list of graves he said he violated, and when the first two reopened by officials proved to be empty they accepted his story. However, Atty. Gen. Stewart Honeck, placed in over-all charge of the investigation, said that other graves might be opened later to confirm the story.

19 Newspapers In 12 Cities Still Affected By Strikes

By The Associated Press

Strikes continued to affect 19 newspapers in 12 cities across the country today.

There were no prospects for early settlement of any of the disputes, most of which are based on a variety of contract details.

All but four continued publication. The four that have suspended are the St. Paul (Minn.) Dispatch and the St. Paul Pioneer Press; and the Dayton (Ohio) Daily News and the Dayton Journal Herald.

The Mailers Union struck last Friday against the Dayton papers, and Ray Brown, president of Mailers' Union Local 137, said today "I don't anticipate any new developments until after Christmas."

The Newspaper Guild and the International Typographical Union the latter representing both typographical workers and mailers, are on strike in St. Paul.

The guild and the Dispatch—Pioneer Press management scheduled a meeting today to discuss the walkout, now in its sixth day.

Printers remained out at plants that publish six dailies of the Westchester County Publishers Inc., in New York City's suburban Westchester County.

They are the White Plains Reporter Dispatch, Yonkers Herald Statesman, Mount Vernon Daily Argus, New Rochelle Standard Star, Mamaroneck Daily Times and the Port Chester Daily Item.

A walkout began Dec. 9 at five of the papers after a printer had been discharged. Port Chester printers quit last Monday in sympathy.

Composing room operators have been on strike since Dec. 4 against the Galveston (Tex.) News and and the Galveston Tribune.

In Worcester, (Mass.) the Worcester Telegram, Sunday Telegram and the Evening Gazette have been affected since Nov. 30 by a printers' walkout.

At Haverhill (Mass.) a printers' strike against the Gazette is in its fifth week.

The Lima (Ohio) News and Sunday News has been struck by the ITU since last May.

At Bisbee, (Ariz.) union printers have been on strike against the Morning Daily Review since Feb. 6, 1956.

Soldier, Wife Wait For Baby's Return

AUGUSTA, Ga. (AP)—Each minute seemed an hour today to a young Army private and his wife waiting to receive the best Christmas present in all the world—their own baby boy.

Pvt. Douglas A. Heywood, 26, and his wife, Vickie, haven't seen 9-month-old Doug Jr. in nearly eight weeks and didn't expect him at this time.

But the Augusta (Ga.) Chronicle, the San Diego (Calif.) Union, American Air Lines and Delta Air Lines joined to make little Doug's first Christmas a happy one.

Doug Jr. was left in a children's boarding home in San Diego when Heywood was drafted and sent to Ft. Gordon near Augusta.

The baby was born prematurely and the parents wanted to be sure a place was prepared for him before they brought him east.

Once here, the couple found they couldn't meet the child's board bill. Doug became a ward of the Juvenile Court in San Diego and was placed in Hillcrest Receiving Home there.

Reporter Pat Kelly of the Chronicle learned of the situation and the paper went into action. Juvenile Court authorities in both San Diego and Augusta were consulted and their approval obtained. Air line officials agreed to bring Doug Jr. east as a guest.

Arrangements were made for Mary Stanley of American Air Lines to take the little boy part of the way and then transfer him to the care of Harriet Videtto, a Delta stewardess from Augusta.

Last night the young mother held a long distance telephone conversation with Miss Stanley.

"Take good care of him," Mrs. Heywood pleaded. "He's so little!"

"He's not so little any more!" Miss Stanley exclaimed. "Just wait until you see him."

That's just what the Heywoods are doing.

BIRTHS

Mr. and Mrs. W. R. McMullan, 2808 Forty-second Street, are parents of an eight-pound, four-ounce daughter, born at 12:18 a.m. yesterday in Battenfield Jones Hospital.

Born during the weekend in Cogdell Memorial Hospital:

A son weighing eight pounds, 10 ounces to Mr. and Mrs. Lee Roy Gee, Jr., 1310 Seventeenth Street, at 12:36 a.m. Saturday.

A daughter weighing eight pounds, three and one-half ounces to Mr. and Mrs. Corlis Marchbanks, Route 2, at 4:53 a.m. Friday.

A six-pound, 10-ounce daughter to Mr. and Mrs. Henry Clay Everton, 1008 Twenty-eighth Street, at 6:02 p.m. Saturday.

A daughter at 12:10 a.m. Sunday to Mr. and Mrs. George Compton, 911 Twenty-fourth Street, weight nine pounds, 10½ ounces.

A seven-pound, 15-ounce son to Mr. and Mrs. Clarence Hall, 1904 Seventeenth Street, at 10:45 a.m. Sunday.

A son weighing seven pounds, five and one-half ounces at 1:03 a.m. today to Mr. and Mrs. Edward Scholl, 418 Twenty-ninth Street.

Services Are Held For Smith Infant

Funeral services were held at 2 p.m. today for Ginger Kay Smith, 15-month-old daughter of Mr. and Mrs. Odis L. Smith, 1204 Twenty-fifth Street.

The child died at 4:30 a.m. Sunday in Cogdell Memorial Hospital. She was born in Snyder Sept. 17, 1956.

The Rev. A. J. Martin, pastor of the Avenue D Baptist Church, officiated in services at that church. Burial was in Hillside Memorial Gardens under direction of Bolger Funeral Home. Pallbearers were Buster McDowell and Ray Devers.

Survivors include the parents, two sisters, Linda Beth and Patricia Lynn, both of Snyder; one brother, Odis M. Smith of Snyder; maternal grandparents, Mr. and Mrs. L. L. White of Mount Pleasant; and paternal grandparents, Mr. and Mrs. W. H. Smith of Denton.

In Lubbock Hospital

Mendia Hunter, 15, of south Avenue M, who suffered a broken neck in an auto accident here Friday, was taken by Bolger ambulance Saturday from Cogdell Memorial Hospital here to Methodist Memorial Hospital in Lubbock.

THE SNYDER DAILY NEWS

Published Sunday morning and each evening except Saturday by the Snyder Daily News, at Snyder, Texas.
Entered as second-class matter at the Post Office at Snyder, Texas.
HERBERT FEATHER, Publisher
SUBSCRIPTION RATES: By CARRIER in Snyder 35 cents per week, $1.50 per month. By mail in Scurry and adjoining Counties, one year $9.95. Balance of Texas, one year $12.50. All other States $15.00.
MEMBER OF THE ASSOCIATED PRESS
The Associated Press is exclusively entitled to use for republication all news dispatches in this newspaper, also local news published herin. All rights reserved for republication of special dispatches.
Any erroneous reflection upon the characters, standing, or reputation of any person, firm or coroporation which may occur in the columns of THE SNYDER DAILY NEWS will be gladly corrected upon being brought to the attention of the management.
The publishers are not responsible for copy omissions, typographical errors or unintentional errors that may occur other than to correct in the next issue after it is brought to their attention.
All unsolicited articles, manuscripts, letters and pictures sent to the Daily News are sent at the owner's risk and the Snyder Daily News expressly repudiates any liability or reponsibility for their custody or return.

HOSPITAL NOTES

The following admissions and dismissals at the two Snyder hospitals are only those whose names have been released by the hospitals.

BATTENFIELD-JONES

ADMISSIONS — Mrs. Juan Hernandez, Route 2, Box 103; Susan Mobley, Box 725; L. W. Hatfield, 2102 Fortieth Street; Mrs. L. D. Sellars, Post Road; Bob Parks, 1008 Twenty-sixth Street; Brenda Sue Gibson, 402 Thirtieth Street; Mrs. W. R. McMullan, 2808 Forty-second Street; Mrs. R. J. Jones, Arah Route; J. A. Cottrell, Box 1679; Mrs. Lizzie Harmon, 3212 Avenue U; I. H. Jones, Box 1624; Jesse Smith, 3311 Avenue N; Mary Hernandez, Box 741; Joe Holland, 2509 Avenue U; Jesse Rodriguez, Box 703.

DISMISSALS — Fred Ganske, Box 1531; Mrs. J. J. Henry, Route 2, Hermleigh; Pamela Aylor, 911 Twenty-eighth Street; Mrs. Carl Elkins and baby, Weber Trailer Courts; Mrs. Helen Sims, Route 2; John Lambert, 305 Twenty-eighth Street; Woodruff Powell, Box 691; Terry Lee, 4103 Denison; Gracy Hernandez, Box 1492; L. A. Huddleston, Box 326; Hershel Redding, 4106 Avenue U; Michela Cerez, Box 426; R. V. Daughterty, Fluvanna; Mrs. Juan Hernandez, Route 2; Lisa Teague, Box 344; Doris Jean Teague, Box 344; Kenneth Dacus, Route 2, Hermleigh; Mrs. Manuel Alaniz, Gen. Del.; Bob Parks, 1008 Twenty-sixth Street.

COGDELL MEMORIAL

ADMISSIONS — Edith Marchbanks, Route 2; Donacina Lopez, Avenue R; Raymond Fikes, 901 Twenty-third Street; Damon Fikes, 901 Twenty-third Street; Sandy Land, 304 Twenty-third Street; Virgie Harris, 3010 Avenue W; J. M. Hunnicutt, Fluvanna; Dorothy Myers, 308 Thirty-sixth Street; Mendia Hunter, 3510 Avenue M; Frances Gee, 1310 Seventeenth Street; Thurma Thompson, Twenty-sixth Street; James E. Dodson, Route 1; Ray Everton, 1008 Twenty-eighth Street; Opallee Weaver, 3106 Hill Avenue; Nova Moffett, Hermleigh; Lavada Hall, 1904 Seventeenth Street; C. E. Creswell, 1901 Nineteenth Street; Rosine Compton, 911 Twenty-fourth Street; Glenn Smith, Dermott; Billie Jean Scholl, 418 Twenty-ninth Street; Warren Sturgeon, 2904 Thirty-fourth Street; R. M. Casey, Snyder; George Roemisch, 1907 Avenue N; Eugene Rogers, Route 1; Rhonda Gail Ham, Route 3.

DISMISSALS — Joe Weldon Swan, Snyder; Juanita Mitchell, 2411 Thirtieth Street; Warren Boyd, 3750 Avenue V; Phylliss Bailey, Box 1367; John Whitley, Box 1672; Nona Smith, Box 754, Fluvanna; Jewell Schumsler, 1311 Twenty-fourth Street; Rosemary Wills, Fluvanna; Mrs. R. H. Jones, Snyder; Jerry Minor, 3006 Fortieth Street; G. J. Bracken, Box 1168; Patricia Ann Gilmore, 3010 Thirty-eighth Sreet; Mike Sullivan, 3757 Highland Drive; Mendia Hunter, 3510 Avenue M; J. E. Dodson, Route 1; Frances Gee and baby, 1310 Seventeenth Street; T. S. Thompson, Twenty-sixth Street; Olivia Salazar, Corpus Christi; Edith Marchbanks and baby, Route 2; Raymond Fikes, 901 Twenty-third Street; Damon Fikes, 901 Twenty-third Street; Donacina Lopez and baby, Avenue R; Sandy Land, 304 Twenty-third Street.

Three Men Face DWI Charges Here

Three men were arrested on charges of driving while intoxicated here during the weekend.

One of the men, Shelton Lain, 54, of Avenue G and Fifteenth Street, pleaded guilty and was fined $73.50, including court costs, and given the manadatory three-day jail sentence. He had been arrested by the sheriff's office.

Edd J. Pesch, 57, of Snyder Courts, who was arrested by city police, made $250 bond this morning. Sureties were Renal B. Rosson and Ray Noble.

William Peyton Thurmon, 2506 Twenty-ninth Street, who was arrested by city officers, made $250 bond. Bondsmen were Gene Dulaney, S. C. Patterson, and James L. Kincaid.

Trail Drive-In
TONIGHT & TUESDAY
"I WAS A TEENAGE WEREWOLF"
With
Michael Landon
—ALSO—
"FLESH AND THE SPUR"
With
John Agar - Marla English

KIWANIS CHRISTMAS SHOW—A Christmas present of the Kiwanis Club to children of the Snyder area here this morning was a huge success, judging from the large crowd of children lined up for half a block waiting to get in the Palace Theater. Admission was a can of food or a toy, which will be added to the food and gift packages being distributed by members of the Kiwanis Club to needy families here today and tomorrow. (Lee Watson photograph)

Injured Child Is Doing Well

LOUISVILLE, Ky. (AP)—Quiet little Rosella Auxier, 15, who lost both feet through amputation last week, continued to make satisfactory progress today at Children's Hospital.

The dark-haired youngster, whose legs were frozen from the knees down, lost her right foot Saturday, four days after doctors removed the left foot.

Her exhausted mother, Mrs. Sarah Auxier has been at her bedside almost constantly since the girl was rushed here after being found unconscious Dec. 13 in an abandoned store at Prestonburg, Ky. Rosella says all she can remember is leaving her grandmother's home to take a walk five days before she was found.

As Christmas approaches, gifts have come to the uncomplaining dark-eyed youngster. She received a record player from a man who read that was what she wanted, and the Louisville Junior Chamber of Commerce gave her 40 records, including a number by her favorite singer, Elvis Presley.

Child Found Across Hall

KANSAS CITY (AP)— Police searched all Saturday night and into Sunday for 6-year-old Bonnie Joy Campbell and she was in the vacant apartment right across the hall all the time.

The door of the vacant flat was unlocked when Bonnie Joy took refuge there late Saturday afternoon. She snapped the latch. Her father had spanked her once earlier in the day for leaving her designated play spot in the back yard. He had come home from an errand and found her out of bounds again.

"I was afraid of getting spanked," she said.

Searchers had tried the door of the vacant apartment and even flashed lights through the windows. Bonnie Joy was out of sight, curled up in a big chair, wrapped in an old bedspread and asleep.

Mr. and Mrs. Robert Richard Campbell were so glad to see their daughter when she emerged there wasn't any spanking.

Over 100,000 Now Own Sunray Stock

TULSA (AP)—Sunray Mid-Continent Oil Co. has joined the ranks of U.S. corporations with more than 100,000 stockholders. Sunray became the 21st corporation with a New York Stock Exchange listing to be so designated. More than 1,500 companies are on the exchange.

Ranger Captain Here

Texas Ranger Captain Jim Paulk, Lubbock, and Mrs. Paulk, were visitors with Mr. and Mrs. John Leftwich, Tyler, in the home of Mrs. Florence Leftwich, 2411 Thirty-second Street, during last weekend.

PUBLIC RECORDS

BUILDING PERMITS:

Cullum Construction Co., residence, 4002 Irving, $13,500.

Cullum Construction Co., residence, 3506 Fortieth Street, $10,500.

Cullum Construction Co., residence, 4000 Jacksboro, $14,000.

MARRIAGE LICENSES ISSUED:

Severiano G. Solis, 18, Box 313, and Maria Estela Ramirez, 15, Box 313.

WARRANTY DEEDS RECORDED:

L. A. McClanahan to Mr. and Mrs. Adam Sole, lot 2, block 16, replat of blocks 13 through 16, Highlands addition, except minerals.

Mr. and Mrs. Alton Gilstrap and Mr. and Mrs. Jack Robbins, California, and Mr. and Mrs. G. E. Parks to Mr. and Mrs. R. C. Waters, west half of lot 3, block 28, Original Town of Snyder.

Mr. and Mrs. Aubrey H. Headstream to Snyder Truck & Tractor Co., north 75 feet of lot 1, block 6, replat of south half of blocks 6 and 11, Highlands addition, except minerals.

E. D. Priest and Herbert Patterson, Taylor County, to Mr. and Mrs. Guillermo Sanchez Pacheco, north 50 feet of south 100 feet of lot 2, block 3, Cody Heights addition.

M. I. Phillips to R. M. Phillips, undivided one-half of interest of lots 2 through 8, W. J. Ely subdivision of section 123-3-H&G.

Walter Hales to Mr. and Mrs. Clyde Godwin, lot 9, block 1, Towle Place addition, except minerals.

Mr. and Mrs. Amon F. Weaver to Mr. and Mrs. Bill Morris, lot 2, block 25, replat of south half of blocks 24 through 28, Colonial Hill addition, except minerals.

NEW VEHICLES REGISTERED:

Herman Doak from Wilson Motors, 1958 Ford pickup.

Leo Schattel from Snyder Motor Mart, 1958 Dodge pickup.

Mrs. T. J. Webb from Lamb Chevrolet Co., 1958 Chevrolet four-door.

Humble Oil & Refining Co. from Pollard Motor Co., 1958 Plymouth four-door.

Thief Takes Apples One Bite At A Time

DALLAS (AP)—Police have found the thief who has been taking bites out of apples sent the officers as a Christmas gift.

"It wouldn't be so bad," Capt. Will Fritz had said earlier, "if the guy would take one apple and eat it. But he takes a healthy bite out of one apple and puts it back. He's spoiled several."

But yesterday Fritz caught the thief in the act. The large rat jumped from the apple box and escaped through an air conditioning shaft.

CANYON
DRIVE-IN
Ph. 3-7212 Big Spring Hwy.
MONDAY & TUESDAY
THREE FEATURES
—Feature No. 1—
"TEXAS"
With William Holden
Glen Ford
—Feature No. 2—
"THE TWINKLE IN GOD'S EYE"
Mickey Rooney
Coleen Gray
—Feature No. 3—
"THE OUTCAST"
John Derek
Joan Evans
CARTOON

SNYDER THEATRES PRESENT TODAY:
PALACE—"THE JOKER IS WILD"
Drama In VistiVision
With Frank Sinatra & Jeanne Crain
STARLITE—"MAN OF A THOUSAND FACES"
Drama In CinemaScope
With James Cagney & Dorothy Malone
SECOND FEATURE
"THE BIG LAND"
Starring Alan Ladd

TODAY'S MARKETS

FORT WORTH (AP) — Hogs 900; steady; choice 19.00-19.25.

Cattle 1,400; calves 400; steady; good and choice steers 22.00-25.00; commoner 15.00-22.00; fat cows 14.50-17.50. Good and choice calves 23.00-26.00; commoner 15.00-22.00; good and choice stock steer calves 23.00-26.00; stock yearlings 24.00 down.

Sheep 1,900; steady; good and choice lambs 20.00-22.00; good and choice feeders 19.00-21.50.

AUSTIN (AP) — Poultry steady. All areas 2½-3¼ lb 16.

NEW YORK (AP) — Cotton was unchanged to 40 cents a bale higher at noon today. March 36.30, May 36.45, July 36.21.

STOCK AVERAGES

Compiled by The Associated Press

	Indust.	Rails	Utils.	60 Stks.
Prev. day	229.0	78.9	71.5	152.7
Week ago	233.3	79.9	71.8	154.8
Month ago	239.3	85.7	70.8	158.2
Year ago	264.0	131.5	71.3	180.2

NEW YORK (AP) — The stock market opened slightly lower in active trading today.

Key stocks lost fractions. Many were unchanged. A few small gainers appeared. The ticker tape was late.

Bethlehem Steel up ⅛ at 34⅝. Chrysler unchanged at 54½. General Electric unchanged at 58½. General Motors off ¼ at 33½ and Aluminium Ltd. off ¼ at 28 on 2,500.

International Nickel was down a point at 70. Standard Oil (New Jersey) dropped ¼ at 48¾ and Pennsylvania Railroad was unchanged at 12.

Royal Dutch rose ⅛ at 38⅝. Du Pont fell 1½ at 174½.

Samll losses were taken by Sinclair, International Paper, Westinghouse, U.S.S. Steel, Radio and Kennecott.

Ben-Gurion Raps Knuckles

JERUSALEM (AP)—Prime Minister David Ben-Gurion rapped the knuckles of two left ministers in a heated four-hour Cabinet session yesterday. But he reportedly averted an open break by allowing them to keep their jobs.

The dispute flared after the leftish Achduth Avodah (Labor party) daily newspaper Lamerhav reported that the Cabinet had decided to send two high Israeli officials to West Germany.

Ben-Gurion's Mapai party charged that the two Labor party Cabinet members had passed the information on to the paper and rendered the mission useless.

Demands that the two leftists get out of the five-party coalition Cabinet apparently were headed off. Ben-Gurion for a time was reported considering trying to form a new cabinet without the leftists.

WE WILL BE
OPEN
CHRISTMAS DAY
SERVING
TURKEY
And All The Trimmings!
Mc's Coffee Bar
LUBBOCK HIGHWAY

Local Navy Man Is Back After Cruise

Navy Seaman Jerry P. Shaw of Snyder has returned to Long Beach, Cal., aboard the radar picket destroyer USS Dennis J. Buckley after a six-month tour of duty with the U. S. Seventh Fleet in the Far East.

During the cruise, the destroyer participated in fast carrier task groups and visited Yokosuka, Magoya, and Sasebo, Japan; Formosa, and Hong King.

Special Program Is Set By Church Here

A special Christmas program is set for 8 o'clock tonight at the North Side Assembly of God Church, according to the Rev. E. L. Tyler, pastor.

It will be a play presented by members of the Brownfield Assembly of God.

A New York City policeman starts at $4,625 annually, with increases to $6,006 in three years.

fly Continental Air Lines
get there faster!
DALLAS WASHINGTON,* D.C.
HOUSTON NEW YORK*
MIDLAND-ODESSA CHICAGO*
*via connecting airline
GO NOW, PAY LATER!
Call Continental at 3-3711.

Correction!
Price In Sunday, December 22 Ad For Furr's Was Misquoted and Should Have Read As Follows:
Bananas
Fancy Golden Fruit, Lb. 9c
FURR'S SUPER MARKETS

VFW CHRISTMAS PARTY—Pictured above are a few of the members who attended the Christmas party held Saturday night at the clubhouse by the Veterans of Foreign Wars and the auxiliary. From left to right are: Mrs. Bessie Nichols, Mr. Corky Cocoran, Mrs. Cocoran, Milton Mapes, Mrs. Joyce Marshall, Mrs. Delbert Jones, Mrs. Patsy Mapes, Mrs. Lowell Prince, r. Prince, Mrs. Preston Watson, Mrs. Watson and their son, Edward. The members played games, held a gift exchange, danced and refreshments were served. (Lee Watson photograph)

VIC SWEETHEART—Nell Crawford, Sweetheart of the Snyder High School Vocational Industrial Club is shown above in the coronation ceremonies held during the club's Christmas party at Sunray-Mid Continent recreation hall Friday night. Bobby Joines, a freshman at Baylor University, is her escort above, and the runners-up in the contest are her attendants. At left is Donna Neal and on the right is Patsy House.

PRESIDENTS OF COUNTRY CLUB—Ralph Geisenhoner, at right above with Mrs. Geisenhoner, is the incoming president of the Snyder Country Club, succeeding Dr. Carl Dillaha, shown at left with Mrs. Dillaha. They were pictured at the Country Club's annual Christmas party, held Saturday night at the clubhouse. (Lee Watson photograph)

Christmas Party Held In Ben Weathers Home

KNAPP (Spl.) — Mr. and Mrs. Ben Weathers were hosts to the annual Christmas party for the Murphy Home Demonstration Club and the Knapp community the evening of Dec. 13.

A welcome address was given by Ann Drake and Mary Ray. Mrs. Olen Horn read Luke 2:verses 9-14. Prayer was by Mrs. Cliff Skelton.

Mrs. Weathers introduced the out-going and the new officers of the club, with the following comment: "Our being taught the many different things in club work is beneficial and appreciated; but club work also helps unify a community and broadens friendship."

A new family who has just moved into the community was introduced, as were the out of town guests, who were, Mr. and Mrs. Arthur Blanchard and Alison of Snyder and a sister of Mrs. Jack Drake, Mrs. J. C. Kile and daughter Jana of Knox City.

The story of Mother Goose was presented by: Ronnie Lovell, Mark and Jo Lynn Starkey, Janie, Mary, Elizabeth, Ronnie and Shirley Taylor, Donald Long, Joyce Brown, Judie Helton and Verna Todd. This play again reminded the adults that one can not fully appreciate children unless they see them act.

"The Mansions" was related by Mrs. Vernon Todd.

Christmas music and Santa Claus distributing gifts, followed by the serving of cocoa, coffee, cookies and homemade prune cake concluded the evening.

WOMEN'S CALENDAR

MONDAY

Rainbow Girls will meet at the Masonic Hall at 7:30 p.m. Initiation.

Young girls with acne should go easy on make-up. This doesn't mean you can't use lipstick or a little eye make-up, but you may want to substitute a drying, antiseptic lotion for regular foundation base and powder. Always apply make-up with a clean puff or wads of cotton.

Asthma Formula Prescribed Most By Doctors—Available Now Without Prescription

Stops Attacks in Minutes . . . Relief Lasts for Hours!

New York, N.Y. (Special)—The asthma formula prescribed more than any other by doctors for their private patients is now available to asthma sufferers without prescription.

Medical tests proved this formula stops asthma attacks in minutes and gives hours of freedom from recurrence of painful asthma spasms.

This formula is so effective that it is the physicians' leading asthma prescription—so safe that now it can be sold — *without prescription* — in tiny tablets called *Primatene*®.

Primatene opens bronchial tubes, loosens mucous congestion, relieves taut nervous tension. All this without taking painful injections.

The secret is—Primatene combines 3 medicines (in full prescription strength) found most effective in combination for asthma distress. Each performs a special purpose.

So look forward to sleep at night and freedom from asthma spasms . . . get Primatene, at any drugstore. Only 98¢—money-back-guarantee.

©1956, Whitehall Pharmical Company

WOMEN

Texas Jack And Coffee Is Perfect For A Late Supper

What to serve for a little late supper? That's the big question when you come in from a theatre party or dance late on a cold winter's evening. Your family and friends are bound to shout Hunger with a capital H! First, of course, you start a big pot of coffee . . . but then what? Well, we can't think of an easier, more tempting dish than hearty Texas Jack.

This stick-to-your-ribs concoction is, without a doubt, made to order for the midnight hostess. Mix all its wonderful ingredients long before you even dress for the big night out. Then leave it on the back of the stove and, when you come in, simply heat it up and serve it over toasted English muffins.

When it comes to flavor, here's what's in store for your starving guests. Texas Jack is a delicious blend of many western favorites . . . there's bacon and onion, peppers and tomato, kidney beans and cheddar cheese, all combined with bite-size chunks of frankfurter. What more could a cold and hungry crew desire?

The only thing they could possibly desire is lots more coffee to go with their seconds and thirds of Texas Jack. So you'd better be sure to make plenty and make it strong — they still have to drive home when they leave you.

Once you've discovered this little late supper, we guarantee that it will "save your life" on many other occasions in the future. And isn't it nice to have a little something special to go with coffee as the perfect ending to a perfect evening!

TEXAS JACK

4 slices bacon, diced
1 medium onion, sliced
1 green pepper, diced
2 cans (1 lb. each) red kidney beans
1 can (8 oz.) tomato sauce
2 tablespoons chili powder
½ teaspoon salt
few grains pepper
½ lb. sharp cheddar cheese, grated
4 to 6 frankfurters

Fry bacon crisp and drain on absorbent paper. Cook onion and green pepper in two tablespoons of the bacon fat until soft but not brown. Add kidney beans, tomato sauce, seasonings, crisp bacon and cheese. Stir over low heat until cheese melts. Slice frankfurters and stir in Serve on toasted English muffins. Makes 8 servings.

The small, draped hat has found favor in this country since Queen Elizabeth appeared in several versions during her visit here. They come in satin, velours, and velvet and in jewel colors. Usually, they're worn slightly profile.

Poor circulation contributes its share to skin conditions. A sluggish skin allows oil to clog under the skin and form whteheads. Usually a good scrubbing in the troubled area will banish the whitehead in a short time.

Ira P-TA Holds Meet And Party

The Ira Parent-Teachers Association held their regular meeting and Christmas party Dec. 18 at the school with 24 members present.

The meeting was called to order by the president, Mrs. Fred Gullett. Minutes of the previous meeting read by Mrs. R. D. White were approved, and the new seesaws are to be installed at the play grounds.

The group held their Christmas program Saturday at 2 p.m. and were dismissed to return to school on Dec. 30.

The program was presented by the students, under the direction of Mrs. O. W. Holladay, chairman of the planning activities. Donnie Dunn played the roll of Joseph and Mary Wilson as Mary, assisted by Dinky Moore in "The New Born Baby."

A group of youngsters presented vocal selections including "Away In The Manger."

High School students who presented reading and their titles were: Don Plumble, "Meditation"; Tommy Echols, "My Experience"; Linday Taylor, "Listen Grownups" and Sandra Jean Eiland "Broken Homes". Mrs. Holladay also presented a group of mothers in a sketch, they were Mrs. Cecil Erwin, Mrs. Ralph Lindsey, Mrs. Jimmy Duff and Mrs. Lewis Dunn.

Mrs. Gullett wished all a Merry Christmas and dismissed the meeting, after which punch and cookies were served.

NEWS FROM KNAPP

By MRS. RAYMOND ROBINSON

Mr. and Mrs. Ben Weathers are visiting in the home of her father, Mr. Barrett in Trenton.

The Rev. C. E. Strickland and sons, Marcus and Robert were on a business trip in Lubbock Saturday.

Fellowship Class Holds Annual Christmas Party

Mrs. Forest Sears and Mrs. John Sentell were hostesses to the Fellowship Class of the First Baptist Church in the Sears home, 3011 Avenue X, Friday evening for the annual Christmas party.

After a brief business meeting a Christmas program was given, led by Mrs. W. D. Ritchie.

During the social hour, gifts were exchanged and refreshments of fruit cake, boiled custard and coffee were served to the following members: Mrs. Henry Kelley, Mrs. Willie Joe Henry, Mrs. Ola Leath, Mrs. Edgar Taylor, Mrs. Jack Inman, Mrs. W. R. Milton, Mrs. M. E. Stanfield, Mrs. Guy Glenn and Mrs. Ritchie.

Students from 46 nations study at the Illinois Insitute of Technology Chicago.

IT'S—SO EASY
—SO MUCH FUN
TO PLAY THE
HAMMOND ORGAN
MODELS FOR ALL
Consert - Church - Home
Spinets and Cord Organs
Easy Terms If Desired. For Information
Call Ralph Wesson—Snyder—3-7488
Hammond Organ Studios
1306 Avenue Q Lubbock, Texas

Make It A White Christmas!
Give A Fine Whirlpool Appliance
FOR BETTER LIVING!
ROE Appliances
402 - 27th
Phone 3-5557

Why Wait
—For January 1st. Inventory Reduction Sales, when you can buy these bargains now? Open Thursday, Friday, Saturday and Monday night until 8 p.m.

Fully Automatic Bendix Economat WASHER 179.95 No Trade-In Required

All Pedal Cars, Tractors and Trucks left in stock to close out at 25% to 50% discount

Zenith Cobratone HI-FI RECORD PLAYER RADIO COMBINATION $500 Value 290.00

Bendix Electric DRYER 149.50

10% Discount On Trikes and Sidewalk Bikes!

Zenith Hi-Fi Console One Year Old 199.50

10-Ft. Crosley Refrigerator Now Only 169.50

33⅓% Discount On All TOYS and GAMES!

Philco Record Player Automatic Changer 84.95 Value 59.95

Divided Top 42" Philco Electric RANGE Only 199.50

Zenith Record Player Built-In Plug-In To Radio or T.V. with A Phone Jack. 22.50 Value 12.95

ROE HOME & AUTO SUPPLY
"SELLING THROUGH SERVICE"
2207 Avenue S Phone 3-3402

JOE PALOOKA

MARY WORTH

SCORCHY SMITH

OKAY DOAKS

FERDINAND

THE SAINT

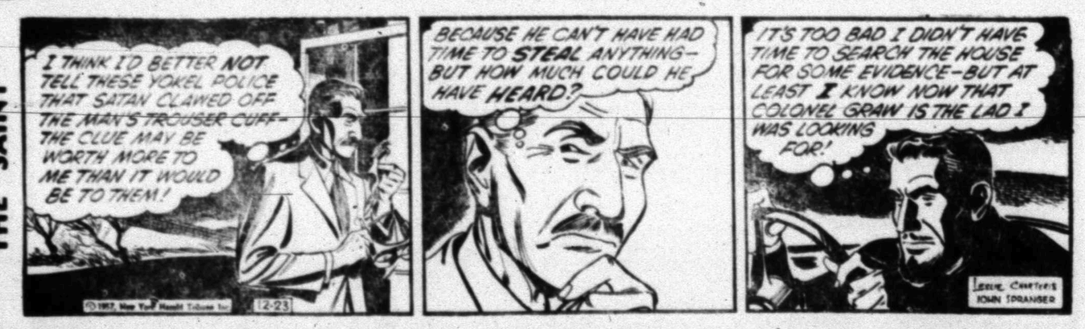

HALF ACRE CASTLE

KERRY DRAKE

GRANDMA

REX MORGAN

LITTLE LULU

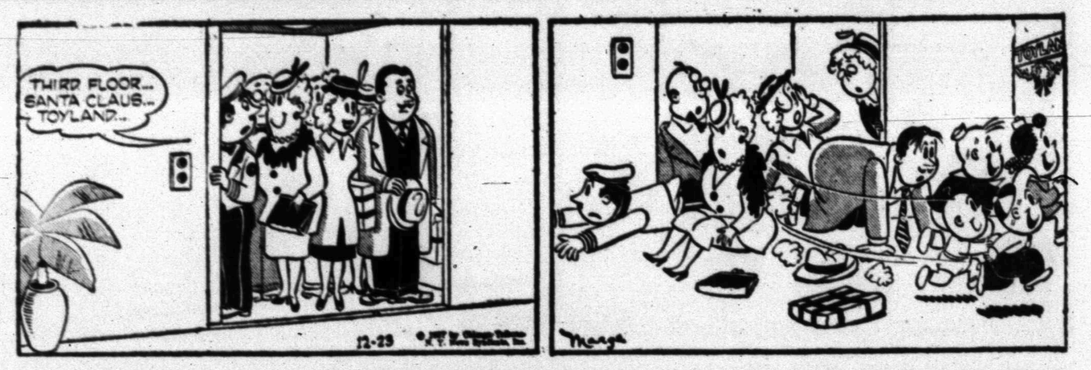

DIXIE DUGAN

DENNIS THE MENACE

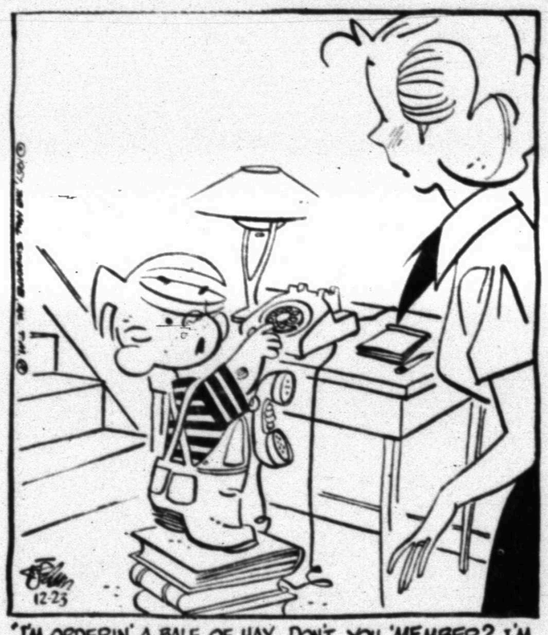

"I'M ORDERIN' A BALE OF HAY. DON'T YOU 'MEMBER? I'M GETTIN' A PONY THIS WEEK!"

MISS YOUR PAPER?
DIAL
3-5486

Crossword Puzzle

ACROSS
1. Pronoun
4. Inventor of the telegraph
9. Weep
12. Exist
13. Large constellation
14. Fish eggs
15. Leave
17. Father or mother
19. Humiliate
21. Urchin
22. Composition
24. Thought
28. Profits
29. Fodder pit
30. Singing syllable
31. Abraham's birthplace
32. Age
34. Insect
36. Morning: abbr.
37. Scarlet
39. Ardor
41. Poker stake
43. Toothless
45. Statement of belief
46. Constellation
47. Under
49. Pilots
52. Recently
55. Deep hole
56. River ducks
58. Shelter
59. Monkey
60. Thong
61. Witnessed

DOWN
1. Possessed
2. Before
3. Meal
4. Eel
5. Scraps
6. Smallest state: abbr.
7. Soak
8. Relationship through the mother
9. Trust
10. King Arthur's lance
11. However
16. Lower
18. Went swiftly
20. Polynesian yam
22. Harden
23. Withered
25. Scheme
26. Make speeches
27. Entitled
29. English journalist
33. Sharp answers
35. Old playing card
38. Take out
40. White vestment
42. Staircase posts
44. Born
45. Fasten
48. Feminine name
49. Mineral spring
50. Gratuity
51. Collection
53. Meadow
54. Evergreen tree
57. Land measure

A	L	A	R		C	A	B		T	E	R	M
S	E	M	I	T	O	N	E		A	R	E	A
P	R	I	S	O	N	E	R		B	A	T	T
		E	T		W	E	T		D	I	E	
S	H	I	R	E	S		T	O	P	I	C	
H	E	M		D	A	N		R	E	C	U	R
A	S	I	R		M	U	G		G	A	L	A
M	I	T	E	R		T	A	R		T	U	G
	T	A	P	I	R		R	A	C	E	M	E
C	A	T		M	I	L		P	A			
O	T	I	C		D	I	V	I	S	I	O	N
M	E	N	U		E	V	I	D	E	N	C	E
E	D	G	E		S	E	A		S	K	A	T

Solution of Saturday's Puzzle

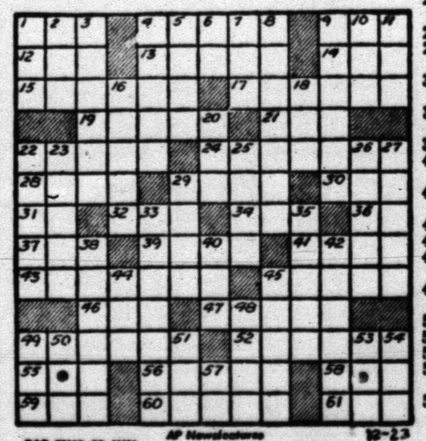

PAR TIME 20 MIN. AP Newsfeatures 12-23

Junior Editors Quiz on ANIMALS

QUESTION: Are bears the only animals that hibernate?

• • •

ANSWER: This bear is hanging a "Do Not Disturb" sign on his cave, and he means it. The first snow has fallen, and Brute is ready for a long winter of sleep.

But he isn't the only animal who will curl up in a sheltered place for the winter. Others include skunks; squirrels, prairie dogs, chipmunks, gophers, woodchucks, badgers, bats, toads, frogs, a few butterflies and several insects. Badgers and woodchucks hibernate until spring, but the others become somewhat active on warm winter days.

These hibernators have prepared for their long rest by stuffing themselves with extra food that gives them a warm layer of fat. The bear will lose as much as a third of his weight before emerging from his cave in the spring.

• • •

FOR YOU TO DO: Of course, bears don't really hang signs on their caves. This is drawn just for fun. Paste the picture on cardboard, color it and cut it out. The bear is dark brown, the wintry sky a grey blue and just a few touches of green show through the light snow on the ground.

• • •

(Adrienne Wong of Oakland, Calif., wins $10 for this question. Send yours on a postcard to Violet Moore Higgins, AP Newsfeatures, in care of this newspaper. Tomorrow: What is the difference between a comet and a meteor?) 12-23

MODEST MAIDENS

"I tried to think what Fred needed most and I decided to get him an electronic brain for Christmas."

LOW TACKLE—Ronald Stanley (11) Port Arthur quarterback, is tackled low by John Seals (84) Highland Park end, after picking up six yards around left end in the first period of the State Champion game in Port Arthur. Watching is Laddie McGinnis (87) Highland Park tackle, and David Simmons (82), Port Arthur end. Highland Park won the game and took the title by a score of 21-9. (AP Wirephoto)

Nederland Only Champion To Finish With Perfect Record

By The Associated Press

Texas schoolboy football has called it a season with five schools holding state championships, only one of which managed to go all the way undefeated and untied.

Nederland won 14 straight games to take the Class AAA title, making its record for two seasons 27 victories against only one loss. The Bulldogs beat Sweetwater 20-7 Saturday night for the crown they missed in 1956.

Highland Park of Dallas smashed Port Arthur 21-9 for the Class AAAA championship. The Scots won 11, lost 1 and tied 1 for the season. The lone loss was to Dallas Crozier Tech by two points and the Scots later beat this team 26-7. The tie was with Abilene and Highland Park won that game on penetrations.

Terrell smothered Brady 41-6 for the Class AA title. It was the Tigers' second championship in five years.

There were co-champions of Class A as Mart and White Oak battled to a 7-7 tie.

What do these teams have with which to repeat next season?

Highland Park and Nederland will be hard hit by graduation. Highland Park lost its entire starting offensive team and six from the defensive unit. Coach Tugboat Jones said he couldn't hope to win the championship again next season but, "We'll have a good team and will make a good showing. There's plenty of spirit left, we have some good ninth graders coming up and I'm not about to say these boys won't win some football games."

Nederland loses 9 of its 11 starters and 13 from its first squad of 27. The only regulars returning are halfbacks Mike Johnson and Fred Melder.

Terrell will be on the spot next season because it has the very heart of its team back. These include quarterback Jimmy Keller, fullback Tommy Waggoner and halfbacks Tommy Caughran and Paul Lea, four of the best runners in Class AA ranks.

Terrell loses only 11 from its first string squad of 26.

Both Mart and White Oak look strong for next capaign. The forer loses only 12 of 31, including five starters. Among those returning are talented runners Don Childs and David McGaughy.

White Oak loses only five from its entire squad although all were starters. Those returning include Roy Bruce, the big fullback who almost beat Mart by himself. He ran 71 yards for a touchdown and intercepted two passes to set up other White Oak scoring chances as the Roughnecks put on a great drive in the final minutes to gain the tie.

Sanders Or Leahy? Ags' Big Question

COLLEGE STATION, Tex. (AP)—A new football coach for Texas A&M may be obtained today and best indications are that it will be either Henry "Red" Sanders of UCLA or Frank Leahy, who once led Notre Dame.

Leahy's name entered the picture yesterday when it became known that the former successful coach of the Fighting Irish had visited the A&M campus. Sanders was here last week and is supposed to confer with the UCLA board of control on whether he will remain there or journey to Texas.

It could not be ascertained from college officials whether Leahy was in the picture but the Houston Post said "informed sources told The Post that the decision concerning a replacement for head coach Paul "Bear" Bryant rests between Sanders, UCLA head coach, and Leahy, former Notre Dame head coach."

Dr. M. T. Harrington, president of Texas A&M, said he would neither confirm nor deny that Leahy was a contender for the job.

But the man who quit at Notre Dame in 1953, after winning four national championships and having one string of 39 games in which the Irish were undefeated, toured the Aggie campus Saturday and met with the board of directors. He then left for his home in Michigan City, Ind.

Leahy could not be contacted yesterday or last night as he was en route from Denver to Michigan City. Leahy now is a public relations executive and has other business interests.

The Post said both Sanders and Leahy were satisfied with the $15,000 salary offered by Texas A&M, this to be supplemented by a television contract and other outside income provided by ex-students.

Bryant, who had been coach here four years, resigned to go to Alabama. He is winding up his coaching at A&M by taking the team to the Gator Bowl Saturday.

Texans Set To Take Over

NEW ORLEANS (AP)—Texans are all set to take over New Orleans during Sugar Bowl week.

Leading the delegation will be the University of Texas football team that meets Mississippi in the Sugar Bowl game Jan. 1.

Accompanying the Longhorns will be a 250-piece band. The largest drum in the world is part of the band's instruments.

Half-time at the football game will be shared by another group of Texans—the Apache Bells of Tyler Junior College.

The outdoor track meet Sunday will draw entries from the University of Texas, University of Houston, North Texas State and Texas Tech.

The Texas track team will include Eddie Southern, Olympic hurdles star, and great miler Joe Villarreal.

Sammy Giammalva of Houston, one of the nation's top tennis players, will enter the 3-day tournament that starts Friday.

Dillon Hopes To Set Record Today

CONROE, Tex. (AP)—Despite blistered fingers, marathon bowler Bill Dillon today hopes to break the record for the number of consecutive games rolled.

Dillon, 31, said he expects to tie the record of 429 straight games by 3:30 p.m. CST. He reached 346 games by midnight.

A doctor keeping watch on him said he was in good condition. Dillon's blistered fingers were taped yesterday.

Dillon had an average score of 154.68 through his 328th game. He started the marathon at 1 p.m. Friday in an effort to break the record set last week by Tom Kelley of Lancaster, Pa.

Bearcats In Favorite Role

By The Associated Press

The Missouri Valley Conference basketball race is barely under way but there are strong indications the Cincinnati Bearcats, new members of the league, are going to be tough.

The Bearcats, mainly because of sophomore Oscar Robertson, are undefeated in six games and have two conference victories.

Robertson, a 6-5 sharpshooter from Minneapolis, scored 25 points and captured 19 rebounds in Cincinnati's 70-53 victory at Houston Saturday night. On Friday, he scored 37 points and made 18 rebounds as the Bearcats humbled North Texas State 94-53 at Denton.

For six games, Robertson has a total of 185 points for a 30.8 average, by far the best in the conference. He has captured 100 rebounds.

Cincinnati will try for its third conference victory against Drake at Des Moines Saturday night. It's the only loop game of the week.

Bockman Signed To Manage Amarillo Club

AMARILLO (AP) — The Amarillo Gold Sox of the Class A Western League yesterday signed Manager Eddie Bockman to a new one-year contract.

Bockman, 37, led the Amarillo team to a second place finish last year, one game behind Lincoln. He was named the league's manager of the year.

Holiday Tournaments Take Cage Spotlight

By ED CORRIGAN

While West Virginia the giant killer of the year basks in its glory, a dozen important holiday basketball tournaments get under way after Christmas.

In one—the Dixie Classic at Raleigh, N. C.—North Carolina will try to pick up the pieces after seeing its 37-game streak shattered by West Virginia 75-64 in the final of the Kentucky Invitional Tournament Saturday.

This was perhaps the biggest victory for Mountaineer Coach Fred Schaus since he took over at West Virginia little more than three seasons ago.

His next aim is to carry the Southern Conference banner past the first round of the NCAA Championships, something he has failed to do three times. The Mountaineers have won 26 straight league games and their steady beatings in the first round of the NCAA tournament have been a sore spot with Schaus.

North Carolina goes at it again against St. Louis Thursday in the first round of the Dixie Classics.

Another tournament which could wind up marching two of the goliaths of the country is the Big Eight, which also starts Thursday at Kansas City. Kansas and Kansas State are the favorites to go through to the final.

Kansas plays Oklahoma and Kansas States goes against Missouri in the first round.

Here are the 12 major tournaments and the teams involved:

Opening Thursday:

Holiday Festival at New York—Dayton vs. Manhattan, Temple vs. Pitt, Seattle vs. Connecticut, California vs. NYU.

All College Tournament at Oklahoma City—San Francisco vs. Denver, Western Kentucky vs. Niagara, Oklahoma City vs. Tulane, Idaho State vs. Tulsa.

Dixie Classic at Raleigh, N. C.—Wake Forest vs. Duquesne, North Carolina State vs. Northwestern, Duke vs. Seton Hall, North Carolina vs. St. Louis.

Big Eight Tournament at Kansas City—Kansas vs. Oklahoma, Colorado vs. Iowa State, Kansas State vs. Missouri, Nebraska vs. Princeton.

Southwest Conference Tournament at Houston—Southern Methodist vs. Texas Tech, Texas Christian vs. Texas A&M, Arkansas vs. Texas, Rice vs. Baylor.

Louisiana Invitational at Shreveport—Centenary vs. The Citadel, Tennessee Tech vs. Mississippi Southern, West Texas vs. Northwestern Louisiana, Hardin-Simmons vs. Louisiana Tech.

Opening Friday:

Far West Classic at Corvallis, Ore.—Utah vs. Washington, Yale vs. Oregon State.

Motor City Classic at Detroit—Georgia Tech vs. Marquette, Columbia vs. Detroit.

Richmond Invitational — Richmond vs. Penn, Virginia vs. La Salle.

Holy Cross Ivnitational—Dartmouth vs. Colgate, Holy Cross vs. Brown.

Opening Saturday:

Queen City Tournament at Buffalo—Iowa, Cornell, Syracuse, Canisius.

Sugar Bowl at New Orleans—Maryland vs. Vanderbilt, Memphis State vs. Loyola of New Orleans.

Alabama turned back Louisiana Tech 63-42 in the final of the Carrousel Tournament at Charlotte over the weekend.

San Francisco won the Blue Grass Tournament at Louisville, defeating Louisville 62-55.

Tourney Champ To Be SWC Favorite

By The Associated Press

The Southwest Conference gets down to the business of establishing a basketball championship favorite this week in the preseason tournament at Houston.

It might accomplish that in the first game because Texas Tech, the only unbeaten team left, meets Southern Methodist, the defending champion.

The intersectional campaign is out of the way with the league managing to finish ahead 21-19.

Tech carries a 6-0 record and an average of 78.3 points per game into the tournament that opens in Houston Thursday afternoon. Southern Methodist has an average of only 63.8 but shows stronger on defense, giving up 62 points per game compared to 63.3 for Tech. And SMU may have played a stronger schedule.

Pairings for the first round Thursday with records in parentheses:

2 p.m.—SMU (4-3) vs. Texas Tech (6-0).

4 p.m.—Texas Christian (6-1) vs. Texas A&M (2-4).

7:30 p.m.—Texas (4-2) vs. Arkansas (3-3).

9 p.m.—Rice (3-3) vs. Baylor (2-5).

In the second round Friday the SMU-Tech winners play the TCU-A&M winner and the Texas-Arkansas winner meets the Rice-Baylor winner.

The upper bracket appears to be the toughest with SMU, Tech and Texas Christian. TCU has a good record, winning six out of seven, averaging 73.1 points per game and showing the best defense in the league by giving up only 56 per contest.

Rice, although it lost three games on tour last week, probably will be the favorite from the lower bracket. Rice has averaged 69.5 and given up 63.

Southern Methodist's 65-64 victory over Kentucky was the highlight last week. The Methodists also walloped Auburn 75-65 to indicate they were again a team to fear in the championship race.

Texas Tech beat Louisiana State 79-72 and whipped Santa Clara 68-67.

Rice was a keen disappointment. The Owls had been looked upon as the outstanding team in the league. But they lost in succession to Wisconsin, 67-62; Illinois, 85-82, and to St. John's of Brooklyn, 80-67.

Baylor showed symptoms of moving out of the doldrums by whipping Auburn 62-53.

Texas, which entered the week with four straight victories, tumbled in everybody's estimation by losing to Missouri 82-61 and to Wichita 82-66.

NAMED TEXAS' BEST—Jessie McGuire, above, Plainview High School tailback, has been selected as the No. 1 player in Texas on the 1957 All-Southern High School Football Squad. He as cited for leading "a team that didn't win a district game in 1956 to second place." He led District 3-AAAA offense with 1,194 yards in six games—806 yards rushing and 388 yards passing. (AP Wirephoto)

Vols Leave For Florida

KNOXVILLE, Tenn. (AP) — The University of Tennessee football squad got in a final practice session on the home field this morning and was scheduled to leave this afternoon for Jacksonville, Fla.

The Volunteers, who will meet Texas A&M in the Gator Bowl at Jacksonville next Saturday, plan to get in several drills at Jacksonville Beach High School before the clash.

Coach Bowden Wyatt said the bowl squad includes 39 players. Wives of the 10 married players on the traveling squad will accompany the team. Five of the players live in Florida and will rejoin their teammates at Jacksonville.

Wyatt dismissed the Vols after final examinations last week, giving them an early Christmas vacation.

Oliver To Remain With Injured Wife

LUBBOCK (AP) — Bobby Oliver, Baylor lineman who was to participate in the annual East-West Shrine game in San Francisco, withdrew from the West squad yesterday to remain with his injured wife.

Mrs. Oliver was one of nine persons injured in a two-car collision near here Friday night. She suffered a fractured hip and other injuries. Oliver flew here Saturday night. His wife was en route to the coast when the accident occurred.

Seixas Key To U. S. Cup Team Chances

MELBOURNE (AP)—It's Vic Seixas against Australia in the Davis Cup challenge round starting Thursday in the opinion of Harry Hopman, non-playing captain of the Aussies.

"You have to say Vic is the key to the United States' chances," the veteran Australian leader said as he conceded the American ace has a 50-50 chance of winning his two singles assignments.

"He is experienced in Davis Cup play," Hopman added. "And he's a tenacious fighter who apparently is in good shape. I figure he is the only man who can win points for America.

"So I think we will keep the Cup 4-1 or 3-2, depending on how many matches Vic can win."

Hopman said he believes Australia's doubles team of Mal Anderson and Mervyn Rose is superior to any tandem the United States can field and that Anderson and Ashley Cooper should be able to take young Barry Mackay in the singles.

"Mackay will not be easy because he has a strong game but you have to go with my two boys on international experience and the better record," Hopman added.

The Americans hope for the first day pairing of Seixas against Anderson, to whom he never has lost, and Mackay against Cooper because the Dayton, Ohio, Inter-collegiate champion feels he has the game to beat the Australian titleholder.

Speaking of his own team, Hopman said Anderson and Cooper are moving along very well and while he is not pefectly happy with their form he has to be satisfied. He added he has no worries about Davis Cup jitters.

UCLA Student Unit Ponders Situation

LOS ANGELES (AP)—UCLA's student board of control meets today to consider a situation created by Texas A&M's bid for the football coaching services of Red Sanders.

There have been rumors that Sanders is headed for College Station Tex. to take the job vacated by Bear Bryant's switch to Alabama.

Sanders and UCLA athletic officials have indicated that definite word on his status will be forthcoming tomorrow or Wednesday at the latest. Some observers have taken this to mean that Sanders is leaving UCLA where he has enjoyed unusual success but a Bruin spokesman said that he has not definitely made up his mind.

North, South Teams Polishing Attacks

MIAMI Fla. (AP) — The North squad rounding into shape for the Christmas night North-South Shrine All-Star College football game in the Orange Bowl worked on kickoff and punt returns today while the South squad drilled on timing and passing.

Negro Coach Due Honors

ARDMORE, Okla. (AP) — Friends of Tim Crisp are raising funds to give the veteran coach and teacher a little something extra at a high school football banquet next month.

White and Negro citizens of this southern Oklahoma town raised $105 in a few hours after the drive was announced to honor the man they say "has ably helped mold the youth of this area over a quarter of a century."

Crisp coached Ardmore Douglass, a Negro school, to the Oklahoma Class B football championship this year.

Nederland Places Two On All-State

DALLAS (AP) — State champion Nederland placed two players on the Dallas Times Herald's 1957 class AAA all-state team which was announced today.

Members of the team are: Ends James Street, Nederland, and Ronnie Payne, Breckenridge; tackles Don Chandler, Nederland, and Dick Woods, Sweetwater; guards Karl Milstead, Athens, and Bobby Manasco, Cleburne; center Bobby Biehunko, LaVega; and backs Eddie Van Dyke, San Antonio Edison; Chock Bailey, Garland; Calvin Janner, Brenham; and Tommy Jackson, Andrews.

Illinois and Navy retained Big Ten and IFA fencing titles, respectively, in 1957.

Member Texas Optometric Association

Drs. Blum and Nesbit

OPTOMETRISTS

1825 25th St.

Phone 3-3992

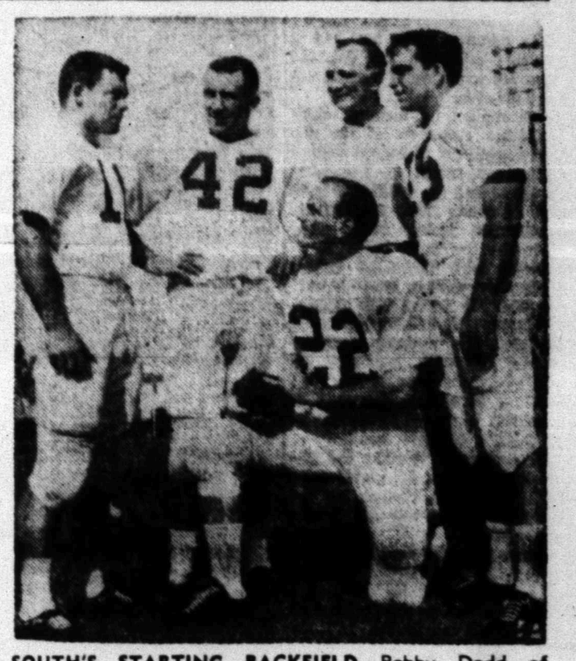

SOUTH'S STARTING BACKFIELD—Bobby Dodd of Georgia Tech, head coach of the South team in the North-South All Star game at Miami, Fla., Dec. 25, talks things over with his offensive starting backfield. They are left to right, Dick Christy or North Caroline State, halfback; Billy Atkins of Auburn, fullback; Dodd; Jimmy Roundtree of Florida; and kneeling is George Walker of Arkansas, quarterback. (AP Wirephoto)

Lions Ready For Browns

By JACK STEVENSON

SAN FRANCISCO (AP)—Can Detroit's Lions beat the Cleveland Browns in Sunday's National Football League championship game?

"Sure, why not," said Lion quarterback Tobin Rote. He had just engineered a 31-27 comeback victory for his club over the San Francisco 49ers yesterday in their playoff for the Western Conference title.

"The Browns are always rough," said Detroit Coach George Wilson with more caution. Then he added, "We beat them on Dec. 8 (20-7) and we're hoping to do it again." They'll meet in Detroit.

The 49ers built up a 27-7 lead against the Lions with 2 minutes and 22 seconds gone in the third quarter only to falter and fail.

San Francisco quarterback Y.A. Tittle pitched touchdown passes of 34 yards to R. C. Owens, 47 to Hugh McElhenny and 12 to Billy Wilson. Gordy Soltau added three conversions and two field goals, of 25 and 10 yards.

Then the Lions roared back. Tittle fumbled and Bob Long recovered at the San Francisco 27. With fourth down at the 20, Rote passed complete to Hopalong Cassady at the 6. Two plays later Tom Tracy boomed over from the 1.

Less than two minutes later, Tracy, a 210-pound reserve fullback playing for the injured John Henry Johnson, raced 59 yards to score. Jim Martin's conversion made it 27-21.

On the last play of the third period, Rote hit end Steve Junker for a 37-yard gain to the 15. Tracy crashed for 10, Rote for 3 and Gene Gedman scored, Martin converted and Detroit led for the first time 28-27.

Later Martin added a 13-yard field goal.

So Detroit gets another crack Sunday at a traditional foe and the NFL title it held last in 1953.

Tibbs, Perez In Battle Of Lightweights

By The Associated Press

Tommy Tibbs, a busy young lightweight from Boston, makes his 12th appearance of the year Monday night at St. Nicholas Arena when he takes on Lulu Perez of Brooklyn.

In his last two starts, Tibbs has whipped Frank Ippolito and Harry Bell in New York. Earlier in the season he defeated Lauro Salas, the former lightweight king. For the year he has a 9-1-1 record.

Perez, once a high-ranked featherweight, has broken even in seven bouts this year. He beat Julian Velasquez, Bobby Courchesne and Bobby Bell and lost to Harold Gomes, Salas and Sonny Boysaw. He also fought a draw with Bobby Bell.

The 10-round match will be carried on television (DuMont) in some sections of the country.

Joey Giardello continues his drive toward a middleweight title shot — if and when the logjam is ended —by boxing Ralph "Tiger" Jones, the hardy TV perennial from Yonkers, N.Y. on the Wednesday show at Miami Beach, Fla.

The match is part of the usual Friday night NBC radio and television schedule.

Because Wednesday is Christmas night there will be no Wednesday TV fight this week. The schedule will resume Jan. 1 with Fora Folley and Garvin Sawyer in a heavyweight bout at Washington.

East, West Squads Back On Drill Field

SAN FRANCISCO (AP)—East and West Shrine football squads resume practice today in preparation for their Dec. 28 clash after taking time off to watch the Detroit Lions-San Francisco 49er pro game.

Feather Printing

for all your printing needs

Phone 3-6331

1907 - 25th Street

Pipe For Domestic and Irrigation Wells!

6¼" Used T. & C.	1.15
6¼" New P. E., Limited Service	1.05
8⅝" O.D. 3/16 Wall New P. E., Limited Service	1.35
10¾" O.D. ¼ Wall New P. E., Limited Service	2.35
12¾" O.D. 3/16 Wall New P. E., Limited Service	2.35
12¾" O.D. ¼ Wall New P. E., Limited Service	2.55
14" O.D. 3/16 Wall New P. E.; Shop Rolled	2.95
16" O.D. ¼ Wall New P. E., Limited Service SPECIAL	2.75

These Prices Will Prevail As Long As The Supply Lasts.

HILTON SUPPLY CO.

1819 East Broadway Lubbock, Texas Phone Porter 2-3041

Bob Zuppke, Inventive Grid Coach, Is Claimed By Death

CHAMPAIGN, Ill. (AP) — Bob Zuppke of Illinois, one of the most inventive coaches in American football history, is dead.

Affectionately known as "Little Dutchman," Zuppke died yesterday at the age of 78 in Cole Memorial Hospital. Cause of death was prostatic cancer, complicated by high blood pressure and a long-standing heart ailment. He suffered a serious stroke in 1955.

Funeral services will be held tomorrow.

Zuppke, who retired in 1941 after 29 years as Illinois' football coach, was given little hope during the past week when his health began failing rapidly.

Zuppke was known as the master of the upset. He produced seven Big Ten titles for Illinois and his teams won 131 games, lost 80 and tied 12.

One of his first big upsets was a 14-9 triumph over a great Minnesota team in 1916. In 1924, he surprised Michigan 39-14. Red Grange, Zuppke's most famous pupil, scored five touchdowns, four in the first quarter, in that game. Probably the last to be remembered was the 13-9 victory over Michigan in 1939 when the Wolverines were riding high with Tom Harmon and Forest Evashevski.

Fritz Crisler, Michigan's athletic director who coached the 1939 Wolverines, said Zuppke was "the coach I most dreaded to meet on the playing field. He was inventive and resourceful and you never knew what he was going to do."

Other coaches throughout the country joined in calling him one of the great college coaches of all time.

After his retirement, Zuppke turned to farming and his hobby of painting. For a while he served as an advisory coach to the Chicago Bears but had to give it up because of ill health. His time in the final years was spent between his apartment in Champaign and his summer home in Muskegon, Mich., where his coaching career began on the high school level in 1905.

Damp Autumn Cuts Demand For Water

The damp autumn has had a noticable effect on the Colorado River Municipal Water District water deliveries.

Consumption by member cities and other customers of the district sagged by 77,000,000 gallons during the month of November in amounting to 638,658,000 gallons. (Actually these are October consumption figures which show up in the November billing.)

Odessa with 192,060,000 gallons declined 20 million, from November 1956. Big Spring with 145,880,000 dropped 11 million. Snyder at 46,215,000 was virtually unchanged, and SACROC and Lion Oil with 210,748,000 together were off by about 36 million. Sharon ridge consumed 39,983,000, a decline of 10 million for the month.

Of production totalling 662,568,000 for the month, 442,568,000 came from Lake J. B. Thomas and the balance from the city and district well fields.

Water sales for the month stood at $112,728, and recreational revenues reached $752 for the month.

Expenditures included $1,723 for operation of the Odessa well system, $2,625 water royalties, $4,112 maintenance, $17,018 operating expense, 4,302 administrative and general expense, $1,684, for recreational purposes, a total of $31,467 for the month. This left 82,013 available for debt service and other special funds required by the bond indenture.

Reds Cheered By Students

CAIRO, Egypt (AP) — Five thousand students and workers turned out yesterday to cheer 70 delegates and secretaries arriving from Communist countires for the Asian-African Congress. The arrivals were pelted with flowers.

A Soviet TU104 jet airliner brought the visitors from the Soviet Union, Outer Mongolia, North Viet Nam, North Korea and Red China.

The Communist delegates were the first large group to arrive for the weeklong conference of "non-government" groups from 44 countries, which opens Thursday. Major topics to be discussed include imperialism and national independence, the Algerian rebellion, racial discrimination and the banning of nuclear weapons and their testing.

SNYDER DRUGS NO. 2—The spacious and modern interior of Snyder Drugs No. 2, located at Thirty-seventh Street and the Big Spring highway, is pictured above. The store has a spacious parking area, and one of West Texas widest selections of gift items ideal for last minute shopping. Both Snyder Drugs No. 2, and Snyder Drugs No. 1, located on the west side of the square downtown, remain open until 9 o'clock at night for the convenience of late shoppers. (Lee Watson photograph)

Snyder Drugs Prepared For Last-Minute Gift Shoppers

Last minute Christmas shopping is the most difficult part of preparing for the year top event in the lives of everyone — and almost everyone has some last minute shopping to do.

However the drudgery can be taken out of the last minute shopping if you know where to do that shopping.

One of the big problems is finding a place to park you car while shopping, and another is finding a place which has the wide assortment of items needed for last minute shopping.

Fortunately for persons of the Snyder area there is just such a place in Snyder.

It is Snyder Durgs No. 2, located at Thirty-seventh Street on the Big Spring highway. It has a spacious parking area for free parking for its customers as long as they like with never a parking meter to pay, and never a long drive searching for a place to park.

And just as important, to the last minute shopper, too, is the wide selection of both major and minor gift items available at Snyder Drugs No. 2. There is everything for the girls and women on any Christmas list — and in lines with which any woman will be delighted. A small bottle of cologne for an inexpensive gift, or a year's supply of her favorite perfume can be purchased quickly from one of the courteous cosmeticians at the Snyder Drugs No. 2.

Or if a different type of gift is needed, the store has a good selection of small appliances — even some electric fry pans which are being sold at wholsesale price.

"We had more than 150 electric fry pans when the Christmas rush began but now we have only about 30 left between the two stores, the downtown Snyder Drug No. 1, and the Snyder Drugs No. 2," R. E. Patterson, owner said.

Electric razors in all popular brands are also available in the two convenient stores, but there too, the earlier buyers have already taken advantage of wholesale prices. "We have some of almost every model electric razor for both men and women, but the supply will not last long at the wholesale prices," Patterson added.

One of the main advantages of the two stores is that both remain open until 9 o'clock each night, giving persons who work late in the day a chance to stop by and do their shopping from the wide assortment of gift items.

"Someone is almost always forgotten by every Christmas shopper until the very last minute, but that someone does not have to be left off the list, because ideal gifts can be quickly purchased at either of the modern drug stores, and will be attractively gift wrapped, with the exception of the electric items which are being sold at Patterson's cost.

Patterson said both stores will be closed Christmas Day, but that prescriptions will be filled in emergencies.

HOUSEWIVES are now getting food items lined up for Christmas, and among the most popular items for holiday eating in Snyder is Marcel's Fruit Cakes, available at Pick & Pay Grocery on the East Highway. Here, Mrs. Marcel Josephson, right, shows one of the Snyder-made cakes to a customer, Mrs. S. R. Bell, 101 Twenty-sixth Street. In the background is Josephson. (Lee Watson photograph)

Pick & Pay Grocery Makes Yule Specialty Dishes Easy

Getting all the desserts and specialty dishes together which are usually desired during the Christmas season is a problem, especially if it involves baking cakes, and that is the reason the specialties at Pick & Pay Grocery, 411 East Highway, have become so popular.

Especially popular at Pick & Pay are Marcel's Fruit Cakes, which are made in Snyder but are in demand not only in Snyder but in other Texas cities.

Marcel Josephson, head of the firm, said more than 2,500 pounds of the special fruit cake has already been put out this year. There is still fruit cake available at Pick & Pay, packaged in attractive metal boxes, in two, three, or four-pound sizes.

The Josephsons use utmost care in preparing the cakes to make them better than most fruit cakes which are avilable. Only new crop pecans are used in preparing the special cakes.

And there are many other specialties available at Pick & Pay which are good for the holiday season.

Included are Smuckers gift packs of jelly and preserve assortments, Reese imported cheese assortments, and the most complete stock in this area of party and cocktail specialties. There is a large stock of dips of many different flavors, hors d'ouevre spread, and other items not found in any ordinary store.

Pick & Pay has catering service on baked hams and turkey. At Pick & Pay is a good supply of Christmas wrapped hams and fresh-dressed turkeys of any size desired, along with all which is needed to go with them.

The firm just received a shipment of variety meats from Chicago, including salami and corn beef.

At Pick & Pay is also a stock of unusual hand-decorated cookies in Hills of Westchester and a good line of Bauers Chocolates.

Those are only a few of the specialities at Pick & Pay, which are provided for customers in addition to a complete line of staple groceries, meats, and regular grocery items.

Pick & Pay will be open daily throughout the holidays, including Christmas Day, from 7 a.m. to 9 p.m.

Fire Destroys Town Hospital

DUNCAN, Okla. (AP)—Fire which followed an explosion virtually destroyed this southern Oklahoma town's largest hospital yesterday and forced 30 occupants from the building.

Damage to the Lindley Hospital was estimated at $200,000 by the owner, Dr. E. C. Lindley and his brother, Dr. E. H. Lindley.

One fireman, Gilbert Griggs, suffered a sprained back in carrying a patient to safety.

Three nurses and two cooks on duty at the time sounded the fire alarm and started evacuating the 25 patients—many of whom were children.

The patients were transferred to other hospitals or permitted to go home.

Cause of the fire was not determined immediately, although witnesses said it followed an explosion in the basement.

Snyder Soldier Finishes Training

Pvt. Edward P. McDaniel of Snyder has recently completed four weeks of individual combat training at the Marine Corps base, Camp Pendleton, Cal.

McDaniel is the son of Mr. and Mrs. C. U. McDaniel, Sr., 401 Twentieth Street.

The course included the latest infantry tactics, first aid, demolitions, field fortifications, and advanced school of weapons.

Two Snyderites On Legion Committees

Two Snyder veterans have been named to national committees of the American Legion.

John S. Gleason, national Legion commander, announced the appointments today.

Frank D. Stephenson will serve on the national countersubsersive committee, while Hilton C. Lambert will serve on the membership and post activities committee.

Pair To Make Trip In Band

Two students from Snyder are members of the University of Texas Longhorn Band and will travel with the band to the Sugar Bowl game in New Orleans on Jan. 1, when Texas will play Mississippi.

They are Linda Milam and Karleen Roberts. Miss Milam is the daughter of Mr. and Mrs. Max Milam, Route 1, Box 161, and Miss Roberts is the daughter of Mr. and Mrs. T. A. Roberts, 3001 Avenue W.

Band members will return to Austin from Christmas holidays on Dec. 29 for rehearsals and final preparations for the three-day trip, during which the band will appear on national television.

Before the game begins the band will present a pre-game ceremony centered around the celebration of the 75th anniversary of the founding of the University of Texas.

The band will also present a half-time show, which will be telecast on a national hookup.

Burglar Is Caught Leaving With Loot

STOCKTON, Calif. (AP) — Policeman Loren Sutherland heard a burglar alarm. He went onto the roof of a department store and waited by the door. Lynch, 40, appeared—was charged with burglary.

Police chief Jack O'Keefe said Lynch had a $20 roll of half-dollars, a cigarette lighter and several wrist watches taken from a jewelry shop in the building.

SEARS, ROEBUCK & CO.
SERVICE CENTER
All Type
Appliance and Television Repair
PHONE 3-4676

For Courteous & Reliable
Real Estate SERVICE
Call Or See
Jack & Jack Realty
1921 26th Phone 3-3452
"Member Snyder Real Estate Board"

Quality Work . . . Service
CLEANING
• Alterations • Tailoring
• Re-Weaving • Dyeing
• Factory Hat Blocking
• Leather Jackets Cleaned and Refinished
Highland Park Cleaners
Big Spring Hwy. Ph. 3-7261

Remington Rand
Sales & Service
BUD'S Office Supply
1824-26th Phone 3-4252

TRU-COLD
UPRIGHT FREEZER
• 20 Cu. Ft.
• Freezes and Stores 700 lbs.
$359.88 cash $10 Down On Terms
Montgomery Ward & Co.
1923-25th Phone 3-3566

Rempel Latex Rubber Horse $18.75
Value 24.95
BETSY WETSY DOLL
With Wardrobe
Reg. 9.98 . . . . . $6.59
Fanner 50
Gun & Leather Holster Set
Old Frontier Type
Shoots Caps
Reg. 6.95 . . . . . $5.65
PHIL'S AUTO APPLIANCE CENTER
East Side of Square

Gulf Oil Products
Butane — Propane
Herman Doak
Distributor
1603 - 29th. St. Dial 3-3832

Private or Commercial Swimming Pools
Built To Your Specifications—Free Estimates
Complete With All Pool Equipment
DON WILLIAMS
Contractor—Phone 3-4550—509 33rd St.

BOOKS—PARTY FAVORS—GIFTS
RENTAL LIBRARY
BOOK NOOK AND GIFT SHOP
3004 Ave. T VIRGINIA SCHIEBEL Phone 3-4177

Use Classified Ads 3-5486

Have Your Suits
TAILORED To MEASURE
For Perfect Fit!
ROGERS
MEN'S WEAR
West Side of Square

CENTRAL TIRE SERVICE
Gates Tires & Tubes
Wheel Alignment and Brake Service
1931 25th St. Phone 3-3841

PARTS FOR ALL CARS—FROM A VALVE CORE TO A COMPLETE AUTOMOBILE!
"YOUR SATISFACTION IS OUR SUCCESS!"
STAR AUTO SALVAGE
Just East of B&B Steak House

CHRISTMAS LAY-AWAY
WATCHES
DIAMONDS
POTTERY
CHINA
SILVER
Williams Jewelry
2517 Ave. S Ph. 3-3962

MARTIN'S JEWELRY
DIAMONDS COSTUME JEWELRY
SILVERWARE WATCHES
WATCH REPAIRING WATCH REPAIRING
Dial 3-4121 1820 26th

....We like to be on speaking terms with our neighbors!
When your TV or radio set needs service, you can bank on us to do an honest, thorough job . . . on any make of set.
We use and recommend CBS TUBES
So-neighbor, please call us . . . your local independent service-dealer.
BUTLER'S
M&M RADIO
TV—ELECTRIC
1910 - 27th Street

Suits or Dresses 1.00—Pants or Skirts 1.00
LIVE MODERN—BRING YOUR CLOTHES TO
L&M CLEANERS
PHONE 3-6155—DRIVE-IN CURB SERVICE—B.S. HWY.

High Fidelity Headquarters
Holt Music Co.
Big Spring Highway
Phone 3-5932

LITTLE MEXICO CAFE
"Specializing In Mexican Food"
2401 Ave. R Dial—3-9192
We Cater To Parties And We Fill Orders To Be Taken To Your Home

WE GIVE BUCCANEER STAMPS
Double on Wednesday With $2.50 Purchase or More!
Marcel's Fruit Cakes In Tin Cans. Other Holiday Specialties!
PICK & PAY STORE
411 East Hwy. Dial 3-3601

THINK!
Every Part On Your Car Is Used . . . Why Not Replace It With Used Parts And Save 50% Or More!
Bill's Auto Salvage
"Late Model Used Parts"
Call Us—Chances Are We Have It.
E. Highway - Ph. 3-3351

LINGERIE - SEWING SUPPLIES
"From The Finest Machines To The Latest Trim"
Musical Instruments & Accessories
Music & Needlecraft Shop
East Side of Square Phone 3-3961

Your Purina Dealer
HAS A COMPLETE LINE OF PURINA CHOWS FOR—
• Stock • Rabbits
• Dogs • Poultry
Ezell-Key Feed & Seed
1607 25th St. Phone 3-6691

AUTO RADIATOR SERVICE
• Cleaned • Repaired • Recorded
GRAVES RADIATOR SHOP
2407 Avenue V Phone 3-6732

LOCAL or Long Distance Moving
Dial 3-6791 Day or Night
McAlister Transfer & Storage

Everything For The Builder
LUMBER
ROOFING
TOOLS
LINOLEUM
Forrest BUILDERS SUPPLY

PREMIER PRODUCTS
• Gasoline • Diesel • Oils • Greases
SNYDER OIL COMPANY
A. K. "Smitty" Smith—Owner
2013 Ave. S Phone 3-5303

PICK UP & DELIVERY
CALL 3-3321
FOR EXPERT CLEANING—USING THE ODORLESS CLEANING METHOD
"ALL WORK GUARANTEED"
FOR THE BEST IN DRY CLEANING
Zenith CLEANERS
603 East Highway Phone 3-3321

COMPLETE LINE HALLMARK CARDS
Party Napkins, Bridge Cards, Tallys, Montags.
Complete Line Stationary. Monograming On All Paper Goods!
BENNETT OFFICE SUPPLY
1907 25th. Phone 3-7202

Competent Registered Pharmacist
To Serve You
SNYDER DRUGS
West Side Of Square Phone 3-3451

Prober's Death Is Ruled Accidental

ST. CLAIR SHORES, Mich. (AP)—Ralph Winstead, missing chief investigator of the United Auto Workers whose body was pulled from Lake St. Clair yesterday, died of accidental drowning, a coroner's report said last night.

Winstead, 64, was to be a key witness in a 4½-million-dollar suit now under way against the union, Detroit police and state police. He vanished from his home near the lake Dec. 15 "for a walk on the ice" and never returned. The following day he was scheduled to testify in the case.

Dr. Richard Olson, a Pontiac, Mich., pathologist who performed the autopsy with Macomb County Coroner Raymond C. Markle, said there were no signs indicating death other than by drowning.

State police said they have no orders to investigate further.

Some UAW officials have voiced suspicions of foul play.

Winstead was one of the defendants in a malicious prosecution suit brought against the UAW and others by Carl Renda, one of four men arrested in 1954 in connection with the 1948 shotgun wounding of Walter P. Reuther, UAW president.

Winstead was scheduled to testify in the trial last Monday and was described by his attorney Walter M. Nelson as "one of the most important witnesses in the case."

Winstead's wife Zena said on the day he disappeared he had been to the UAW's Solidarity House to look at some records. She said he left again shortly after he returned, saying he was going for the walk.

He was last seen near the ice over a canal in the vicinity of his home.

Hayride Ends As Nightmare

SAN ANTONIO, Tex. (AP)—A Saturday night hayride wound up as a grisly nightmare for a group of teen-agers after an old model car rammed into the rear of the straw-filled trailer carrying the youngsters.

A passenger in the car, Joe Martinez, 23, Seguin, Tex., was killed. Seven of 27 injured remained hospitalized today, including the driver of the car, Frank Arenas, 23, San Antonio.

The trailer was knocked into a water-filled ditch. Some of the youngsters were found wandering about the area more than an hour after the accident.

The injured included the party's chaperon, retired Sgt. Paul Reed. His foot was amputated. At least one of the teen-agers lost a limb.

The youngsters were members of the Ft. Sam Houston Teen-age Club. Most were dependents of military personnel.

Mike Todds Abandon Trip

LOS ANGELES (AP)—Mike Todd and Elizabeth Taylor have decided against resuming their world trek in Hong Kong, where she was stricken with appendicitis.

Leaving Cedars of Lebanon Hospital yesterday, where Miss Taylor had an appendectomy, they said they were going to Europe.

"We're going to take off for Europe the first thing in January," said Todd, as he led his wife to an automobile. They will drive today to Palm Springs where they will spend the holidays.

"No more hospitals," said Todd, referring to Miss Taylor's frequent appendicitis attacks since their marriage in Acapulco last Feb. 2.

Noel Post Office Due Busy Season

NOEL, Mo. (AP)—Volunteer workers at the Noel Post Office expect to stamp the Noel postmark on half a million pieces of mail this Christmas season.

Much of it is sent here in large batches by individuals and companies who want the special Noel touch on their greeting cards.

KSNY RADIO LOG

1450 kc
MUTUAL BROADCASTING SYSTEM

MONDAY EVENING

6:20—Frontier Bonanza
6:30—News
6:35—Dinner Date
7:00—News
7:05—Mystery
7:30—Sports Feature
7:35—Star of the Day
7:45—Date Till Eight
8:00—News
8:05—Sportscast
8:15—Rhythm at Random
8:35—Rhythm at Random
9:00—News
9:30—Rhythm at Random
9:30—News
9:35—Music for Dreaming
10:00—News
10:15—Night Watch
10:35—News
11:00—Sign Off

TUESDAY MORNING

6:00—Sign On
6:00—Musical Clock
6:30—News Headlines
6:35—Musical Clock
7:00—News
7:05—Musical Clock
7:30—News
7:45—Times, Tunes & Temperatures
8:00—According To The Record
8:05—Home News
8:15—Musical Bouquet
8:25—"Five Minutes With The Master"
8:30—News
8:35—Coffee Time
9:00—News
9:15—Morning Devotional
9:30—News
9:35—Morning Melodies
10:00—News
10:05—Morning Melodies
10:30—News
10:35—Morning Melodies
11:00—News
11:05—Piggly Wiggly Time
11:15—Guest Time
11:30—News
11:35—Guest Time
11:50—Green Stamp Jackpot

TUESDAY AFTERNOON

12:00—News
12:05—Luncheon Melodies
12:30—News
12:45—Variety Time
1:00—News
1:05—Musical Matinee
1:30—News
1:35—Musical Matinee
2:00—News
2:05—Musical Matinee
2:30—News
2:35—Musical Matinee
3:00—News
3:05—Top Tune Time
3:30—News
3:35—Top Tune Time
4:00—News
4:05—Texaco Texas News
4:10—Top Tune Time
4:30—News
4:35—Top Tune Time
5:00—News
5:05—Top Tune Time
5:30—News
5:35—Buccaneer Twin Treasure Chest

TELEVISION LOG

MONDAY PROGRAMS
KMID-TV Channel 2 – Midland

4:00—2 Gun Playhouse
4:00—Spts., News, Wthr.
6:30—Wagon Train
7:30—Wells Fargo
8:00—"21" Quiz
8:30—Football Review
9:00—Suspicion
10:00—News, Spts., Wthr.
10:20—Walgreen Playhouse
12:00—Sign Off

TUESDAY

5:30—Lil Rascals
5:45—NBC News
7:00—Today
9:00—A. Francis Show
9:30—Treasure Hunt
10:00—Romper Room
10:30—Truth or Consequence
11:00—Tic Tac Dough
11:30—It Could Be You
12:00—Tex and Jinx
12:30—Howard Miller Show
1:30—Bride and Groom
2:00—Matinee Theatre
3:00—Queen for a Day
3:45—Modern Romances
4:00—2 Gun Playhouse
5:30—Lil' Rascals
5:45—News
6:00—Spts. News, Wthr.
6:30—The Pied Piper
8:00—Meet McGraw
8:30—Harbor Command
9:00—The Californians
9:30—Touchdown
10:00—News, Spts, Wthr.
10:20—Top Tunes & Talent
11:20—Sign Off

KCBD-TV Channel 11 – Lubbock

5:30—Wild Bill Hickok
6:10—Weather
6:00—News
6:15—Here's Howell
6:30—The Price is Right
7:00—Restless Gun
7:30—Wells Fargo
8:00—Twenty One
8:30—Sheriff of Cochise
9:00—Suspicion
10:00—Walter Winchell
10:30—News
10:40—Weather
10:45—Sports
10:50—Movie

TUESDAY

7:00—Today
9:00—Arlene Francis
9:30—Treasure Hunt
10:00—The Price is Right
10:30—Truth or Consequence
11:00—Tic Tac Dough
11:30—It Could Be You
12:00—Tex and Jinx
12:30—Club 60
1:30—Bride and Groom
2:00—Matinee
3:00—Queen for a Day
3:45—Matinee
5:15—Hospitality Time
5:30—Trouble with Father
6:00—News, Wthr, Spts
6:15—Here's Howell
6:30—Pied Piper
8:00—Meet McGraw
8:30—Cheyenne
9:30—Bob Cummings
10:00—Real McCoys
10:30—News, Wthr., Spts.
10:50—Movie

CHANNEL 4-12-13
Station Programs Same—Except Where Channel Number Shown

4:30—Topper
5:00—Looney Tunes
5:55—4—Local News
6:00—13—News, Wthr., Fea
12—News, Wthr., Fea
4—Cosden Farm Ed.
6:15—Doug Edwards
6:30—Robin Hood
7:00—13—Burns & Allen
12—Racket Squad
4—Burns & Allen
7:30—Official Detective
8:00—Danny Thomas
8:30—13—Beyond This Plac
12—TBA
4—TBA
9:00—13—Beyond This Plac
12—TBA
4—TBA
10:00—Doug Fairbanks
10:30—News, Spts., Wthr.
11:00—Movie
12:30—Sign Off

TUESDAY

6:55—Sign On
7:00—Jimmy Dean
7:45—Morning News
7:55—Texas News
8:00—Capt. Kangaroo
8:45—Network News
8:55—Local News
9:00—Garry Moore
9:30—Arthur Godfrey
10:30—Strike It Rich
11:00—Hotel Cosmopolitan
11:15—Love Of Life
11:30—Search. Tomorrow
11:45—Noon News
12:00—Liberace
12:25—W. Cronkite News
12:30—The World Turns
1:00—Beat The Clock
1:30—Houseparty
2:00—The Big Payoff
2:30—Verdict Is Yours
3:00—Brighter Day
3:15—Secret Storm
3:30—Edge Of Night
4:00—Home Fair
4:15—13—Hair Dresser
12—Ind. On Parade
4—A To Z
4:30—Topper
5:00—Looney Tunes
5:55—4—Local News
6:00—13—News, Wthr., Fea
12—News, Wthr., Fea
4—Cosden Farm Ed.
6:15—Doug Edwards
6:30—Name that Tune
7:00—Phil Silvers
7:30—13—Texas In Review
12—O.S.S.
4—Texas In Review
8:00—Tell The Truth
8:30—13—Capt. David Grief
12—Capt. David Grief
4—Sheriff Of Cochis
9:00—$64,000 Question
9:30—13—A. Foreign Legio
12—A. Foreign Legio
4—K. Of The Sea
10:00—Red Skelton
10:30—News, Wthr. Spts.
11:00—United Artists
11:00—Movie
12:30—Sign Off

Rates On Snder Daily News Classified Word Ads:

One day .05 Per Word
Three days .12 Per Word
Six days .18 Per Word
Each day following .01 increase

18 word minimum rate per insertion.

EARNED RATES

Space ads 93c per inch
Three days 85c per inch
Six days 80c per inch

MONTHLY EARNED RATES

For 13 words at 25 issues per month—Total $5.70

Capitals and type large than agate at double.

WORD AD DEADLINE

Weekdays 5 p.m.
For Sundays 11:30 Saturday

RULES

The publishers reserve the right to correctly classify all advertising, to edit any copy deemed objectionable for any reason, and reserve the right to accept advertising only on a cash in advance basis. Some ads are charged to phone owners, purely as an accomodation and payment is due immediately upon publication. Some types of ads are not charged under any circumstances but must be strictly cash in advance.

BUSINESS SERVICE
Who Sell What & Where Is He?

BUTANE

—Call Scurry Butane Company 3-3721 for prompt gas delivery Sales & Services, domestic & commercial appliances.

FURNITURE

—Frigidaire refrigerators, washers, Sylvania Television. Also large selection of quality furniture at King & Brown.

ANNOUNCEMENTS A

SPECIAL NOTICES A-2

WILL ANYONE who witnessed the automobile accident near intersection of 27th & Avenue U, 7:00 p.m. December 8, 1955, write Box A-5, Snyder Daily News.

AMERICAN LEGION meeting night tonight 8 p. m.

AUTOMOBILES B

AUTOS FOR SALE B-1

FOR SALE: Clean 1950 Ford, 2-door, radio, heater and white wall tires. Phone 3-7067.

SCOOTERS—BIKES B-9

BOY'S SWINN Cornet 26" bicycle. New. $55.00. 216 26th Place.

FOR SALE: Girl's 26 inch bicycle, cheap. Phone 3-3567.

BUSINESS SERVICES D

EXTERMINATORS D-5

EXTERMINATORS

TERMITE, roach and silver fish. Work guaranteed. Reasonable rates. Call or write B. D. Smith, Hermleigh, Texas. Phone 1183.

PAINTING-PAPER D-11

Call C. R. Agee 3-4355 or 3-5122 for painting, paperhanging, texturing. Free estimates, courteous service. All work guaranteed.

MISCELLANEOUS D-26

LACY'S CLEANING and pest control service. Rugs, carpet & furniture cleaning. Phone 3-4871.

CADDELL'S WASHING MACHINE REPAIR. Pick up and delivery wringer type and automatic. 2508 Ave. I. Phone 3-3333.

CESSPOOL SEPTIC tank service. Pierce Moffett, 1607 28th St. Snyder, Texas. Dial 3-7175 or 3-5684.

CALL O. C. FLOYD for free estimates on concrete or tile work. Dial 3-7224.

LET US roll or grind your discs. J. C. Wells, Loraine, Texas.

WANTED: one thousand new customers. Come in and get acquainted. Green's Premier Station, 1000 25th. St.

STORM CELLARS: Any kind of new or repair work. No down payment. Three year terms. Phone 3-4975.

UPHOLSTERING. ALL types furniture. Buy and sell used furniture. Nichols Furniture and Upholstery, phone 3-3342.

OAK WOOD delivered in Snyder. Phone 3-3863.

HENRY'S CABINET SHOP. Book cases, shelves, what-nots, boards ripped, fancy cuts, carpenter work, anything of wood. Phone 3-4706.

CATERING SERV. D-28

Call 3-3601 and place your order for Marcel's homemade fruitcake, beautifully gift wrapped.

Hams baked on order, party catering, large gift fruit assortments, biggest stock of party specialties in town. Pick & Pay Grocery.

EMPLOYMENT E

HELP WANTED MALE E-1

OIL FIELD Workers register at Chuck Wagon Resturant for employment. O. K. Seizler, phone 3-6605.

FINANCIAL G

PERSONAL LOANS G-2

SNYDER PAWN LOANS
Loans on Articles of Value
Fast Service
2401 Ave. S 3-6335

WOMAN'S COLUMN H

CHILD CARE H-3

Expert Child Care
Fenced Yard - Playground Equipment
Fully Equipped For Play Indoors or Out
Seperate Room Maintained For Infants
6 Days ... $7.50 3 Days ... $3.75
5 Days ... $6.25 2 Days ... $2.50
4 Days ... $5.00 1 Hour ... 30c
SNYDER DAY NURSERY
7 a.m.-6 p.m.—Mon.-Sat.—303-25th Ph. 3-9797

CARE FOR YOUR children day and night. Free transporation. Mrs. J. C. Beavers. 501 25th. Phone 3-3935.

WILL care for your children day or night. Mrs. Bama Davis, 803 29th. Phone 3-5605.

Your own newspaper—The Snyder Daily News. For carrier delivery call 3-5486

WOMAN'S COLUMN H

MISCELLANEOUS H-7

IRONING AND baby sitting wanted in my home. Mrs. Stewart, 420 30th. Phone 3-3967.

MERCHANDISE K

BUILDING MATER. L K-1

PAY CASH and save!

2x4 Precision Cut Studs $5.75
1x6 Sheathing Dry Pine $4.95
2x4 & 2x6 8-Foot—20 Foot $6.95
No. 105 Fir Siding $8.95
Premium Grade Oak flooring 2-ft. & longer $9.95
4x8 ½" Sheetrock Per Hundred $4.95
29 Ga. Strong Barn Corrugated Iron $9.95
2-0x6-8 Mahogany Slab Door $5.30

VEAZEY CASH LUMBER CO.
1 Mile West On Lamesa Highway
Phone 3-6612

MERCHANDISE K

DOGS, PETS, ETC. K-3

PUPPIES for Christmas, also fresh milch goats. R. W. Webb, Lubbock Highway. Dial 3-3777.

HOUSEHOLD GOODS K-4

ELECTROLUX VACUUM cleaner, fully a complete parts and supplies, free demonstration, call John Sledge, 3-3355.

SILVER KING wet or dry vacuum cleaners. Completely shampoos rugs and furniture. Free demonstration. Dial 3-4271.

FOR SALE: Two tinted oak twin beds and innerspring mattresses. Good condition. 2801 Avenue V.

SPORTING GOODS K-8

SEVERAL GOOD used boats and motors. Denson Service Station. Phone 3-3912.

IDEAL Christmas gift. Complete set of used golf clubs. Bag, nine irons and three woods. 2208 23th St. Phone 3-4983.

MISCELLANEOUS K-11

TV WHOLESALE
SERVICE CALLS NIGHT OR DAYS $3.50
Cost plus $50.00. On all makes of TV. Parts and service free for 90 days. Towers, Poles, Antennas, at large discount. Easy terms. Call Us Before You Buy.
Ph. 3-3509—210 - 32nd

Come to Pick & Pay Grocery for fruit canned fruits, cranberries, pineapple and dates.

SEE GILES for new and used furniture. We buy and sell. 2012 Avenue S. Phone 3-6552.

WE PAY CASH FOR FURNITURE. Post Office Swap Shop. 2301 Ave. R. 3-6122, nights 3-6733.

TRADE OR EXCHANGE K-12

DESIRE to trade complete house full of furniture, including two bedroom suites, living room suite, couplete dining room equipment, washer and dryer, everything like new, for equity in modern trailer house. Phone 3-9194 or 3-2677.

RENTALS L

BEDROOMS L-1

EAGLE MOTEL
Under New Management
Newly carpeted bedrooms with phones. Reasonables rates with maid service for single men or couples. Panel ray heat. Bills paid. One mile west of sq. on Lamesa Hwy. 180. Phone 3-5411.

SINGLE MEN, this is for you. Extra special rates on bedrooms this month. Come by and see them. The Skyline Motel, three minutes west of square, Lamesa Highway 180. Phone 3-6692.

FURNISHED APTS. L-3

Bar-V-Motel, near School, furnished apartments, motel rooms, panel-ray heat, and telephones. Reasonable rates. 3-3543.

FURNISHED & UNFURNISHED APARTMENTS
One and Two Bedrooms
1. All utilities paid.
2. Newly Redecorated
3. One block shopping center.
4. Catering to Singles & Couples
BILTMORE APTS.
2702 Avenue E. Dial 3-9102

NICE QUIET modern furnished apartments. Close in. Bills paid. Reasonable rates. Call 3-7592.

COTTAGE SUITABLE for couple with infant. $45.00 month, all bills paid. Phone 3-4105.

THE SKYLINE MOTEL
Extra Nice, Extra Large furnished apartments and bedrooms for families, couples, and single men. Reasonable rates with maid service, panel ray heat, garages, bills paid. Only three minutes west of square, Lamesa Hwy., 180. Phone 3-6692.

TWO ROOM and three room furnished apartments. Jack & Jack Realty. Phone 3-3452.

TWO BEDROOM furnished downstairs apartment in Waymar Addition. 1917 Coleman, apartment 1. Dial 3-6306.

GARAGE APARTMENT for rent. Bills paid. Phone 3-4897.

CLEAN, QUIET, well furnished two room house. Tub bath. Nice cabinets, closet space. $50.00 month, bills paid. Keys 314 25th Street.

FURNISHED THREE room apartments for rent. Apply 1704 Ave. R.

TWO ROOM furnished apartment with bath. Back of Shamrock Station. East Hwy. $30.00 per month. Phone 3-5659.

NICELY FURNISHED Two room apartment with bath. Private entrance, bills paid. See at 1212 Avenue U.

FURNISHED APARTMENT one block South of the Highlander Cafe. Big Spring Hwy.

APARTMENT for boys or small family, bills paid. Air View Courts, Lamesa Highway.

FURNISHED MODERN four room duplex apartment. Childers Apartments, Ave. R & Smith, Greenhill Addition. Phone 3-3329.

RENTALS L

FURNISHED APTS. L-3

TWO ROOM furnished apartment. It's nice. Come and see it. 2809 Avenue O.

UNFURNISHED APTS. L-4

VERY CLEAN upstairs or downstairs Waymar Apartments, call 3-7635.

TWO BEDROOM unfurnished Waymar Apartments. Upstairs $45.00 and downstairs $35.00. Water paid. Call 3-9102.

FOR RENT
One and two bedroom unfurnished apartments. Four blocks from square, two blocks from Furr's Food Store.
2705 Avenue O Phone 3-5174

MODERN unfurnished two bedroom duplex apartment. Dial 3-6306 for appointment to see.

FURNISHED HOUSES L-5

NICE, CLEAN two room furnished houses. Large closets, tub baths. $50.00 month and bills paid. 314 - 25th Street.

TWO ROOM furnished house. Private bath, bills paid, $9.00 week. 2205 West 21st Street, call 3-3845.

TWO 2-room furnished houses. $10.00 a week. Also private trailer space. Call 3-4344.

UNFURNISHED HOUSES L-6

TWO BEDROOM and three bedroom unfurnished houses. Jack & Jack Realty. Phone 3-3452.

FIVE ROOM unfurnished house. 800 25th. Bills paid, $75.00 per month. Bell's Flower Shop, phone 3-4651.

NICE LARGE two bedroom unfurnished house, three miles out on Clairemont Road. $65.00, water furnished, on George Webb farm. Call 3-6508 or 3-5171.

TWO BEDROOM house. $40.00 per month, gas and water paid. 305 30th. Inquire 301 30th.

FOUR ROOM unfurnished house. 415 30th Street. Call 3-3662.

THREE BEDROOM home with office space. 2910 30th St. Phone 3-3994.

TWO BEDROOM house for rent. 1507 Ave. E. $45.00 per month. Call 3-7874 after 5 p.m.

WANTED TO RENT L-8

COUPLE DESIRES nicely furnished apartment or house. Phone 3-6692, Unit 23.

REAL ESTATE M

HOUSES FOR SALE M-2

MOVE IN FOR CHRISTMAS

2218 Sun. Ave. — HIGHLAND PARK — Very neat 2 Bedroom Home — Lovely yard — Close to High School and Elementary School. Very Reasonable Sales price of only $9250.00 with $8700.00 FHA Loan, $550.00 down plus $350.00 closing costs and low monthly payments of $67.50.

3610 Avenue B — Just 2 Blocks from East Elementary School — Lovely New 3 Bedroom and 2 Bath Brick Home — You must see this home to appreciate it. Total Sales Price $13,750.00. Down Payment including closing costs is only $1800.00.

SCOTT & SCOTT REALTY CO.
BIG SPRING HIGHWAY
DIAL 3-6306 or 3-6307

WEST SNYDER BRICK
Three bedroom and rumpus room, 2 blocks of High School. Equity $2,150.00, Balance $11,850.00, monthly payments $86.00. This is a home not just a house.

LAMESA HIGHWAY
Large three bedroom home on a block of land, also has 2 room guest house, all for $11,000.

HIGHLANDS ADDITION
Four bedroom house on corner lot with redwood fenced back yard. Equity $1,300.00 and assume G. I. Loan.

JACK & JACK REALTY
Phone No. 3-3452 Phone No. 3-5642
611 East Highway
Sales Personnel
Ruth Keenan Merle Newton
Vera McClanahan
Office Closed on Sunday

It's a few days before Xmas
and all thru this house
not a creature is stirring
Not even a mouse. . .
This home is quite lovely
it's also brand-new
It has all the extras
and would be just right for YOU. . .
$1750.00 down and with TWO FULL BATHS
H & H DEVELOPMENT CO.
503 E. Highway
Dial 3-9326

319—34th St.
A real buy in this large two-bedroom home with tile bath. Monthly payments $57.00 at 4½% interest. Buy equity and assume loan balance.

THREE BEDROOM
FHA home under construction at 216—33rd St. Three bedroom with bath and half, extra large bedrooms, central heat, air-conditioned. Total Price $12,000.00.

WE NEED LISTINGS
TO BUILD OR BUY
SEE
PINNELL REALTY CO.
FHA — Conventional Loans
1712 — 25th
3-3524 J. J. TATUM 3-6556

REAL ESTATE M

HOUSES FOR SALE M-2

WRAP THIS UP IN A RICH, RED RIBBON
and give it to HER for Xmas. . . A truly beautiful moderately priced home with large rooms, and a two-car garage. . .It's in Colonial Hills—
"Don't wait we sell em"
H & H DEVELOPMENT CO.
503 E. Highway
Dial 3-9326

WATCH THE PRICES SOAR!
They are going higher and higher—so are the monthly payments. . . the BEST buy is an equity. . .we have one in a three bedroom reverse plan, good location, easy monthly payments and priced to SELL. . .
Call JOHN SLEDGE
or EVA HEATH
with
H & H Development Co.
503 E. Highway
Dial 3-9326

REAL ESTATE M

HOUSES FOR SALE M-2

LOVELY THREE bedroom home, near elementary and high school. Air conditioned, fenced back yard, immediate possession. George J. Webb. 3-5171 or 3-6508.

FOR SALE: House and three lots on paved street. $3,500.00. Phone 3-3529.

FARMS-RANCHES M-6

FOR SALE: 173 Acre farm at Palestine. Some forest, some cultivated. Well stocked lake provides good bass fishing and duck hunting. Would make good vacation site for family or group. Phone 3-3871.

FOR SALE-LEASE M-10

CAFE with excellent business, located in Snyder. Terms, will take car, trailer house or both as trade-in or small down payment will do. Phone 3-9194 or 3-7677.

FOR SALE-TRADE M-11

FOR SALE OR TRADE: Chuck Wagon Restaurant, 1112 25th, phone 3-6605.

ACREAGE M-14

FOR SALE: 11 acres adjoining city limits, north Snyder. No improvements, one-half minerals. $1700.00 cash. Phone 3-3171 or 3-6508.

FOR LEASE M-15

85 ACRES FOR cash lease and 35 acres cotton. Good sandy land. $650.00. Phone 3-7377.

Everybody Reads The Classified Ads – You Are!

Mrs. Agee's HOME MADE TAMALES AND CHILI
1617 Avenue M
Phone 3-4355

Salary Signature Loans
$5 to $50
Snyder Finance
Fast Service
2401 Ave. S 3-6335

See Our Complete Line of PIANOS
WURLITZER, STORY & CLARK, MASON & HAMLIN GULBRANSEN
- Wurlitzer Organs
- A Large Stock of Reconditioned Pianos
- Magnavox Hi-Fidelity Record Players

McCREIGHT MUSIC CO.
905 E. Broadway Phone BE 4-6755
SWEETWATER, TEXAS

CHRISTMAS gift GUIDE

GIFTS FOR ALL

RECLINING CHAIRS
With Vibrator $79.95
Without Vibrator $69.95

Swivel PLATFORM ROCKERS
- Nylon Cover
- Foam Rubber Cushions
- High Back

$79.95

—YOU MEN—
who bought yourself a boat and motor this past summer — how about buying your wife a new Norge WASHER & DRYER this Christmas!
Only $279.90

- END TABLES
- STEP TABLES
- COFFEE TABLES
- COCKTAIL TABLES

$8.50 to $19.95

For those teen-age girls Sealey Twin MATCHING BEDS
Complete with box springs and mattress, ea. $114.95

Nice LIVING ROOM SUITES
In all colors and fabrics.
$129.95 to $399.95

Eight HID-A-BEDS
$239.95 to $399.95

A good line of DINETTES and DINING ROOM SUITES
$59.95 to $269.95

BEDROOM SUITES
$169.95 to $349.95

MIRRORS
All Sizes
$6.95 to $14.95

Over 100 LAMPS
$8.95 to $16.95

Norge GAS RANGE
Burner with a brain — simmer burner—glass door oven — pilots for all burners including oven. Now on sale for Christmas.
Regular $279.95 $199.95

All Sizes, Norge REFRIGERATORS
$199.95 to $529.95

9x12 Artex RUGS
Each $4.95

SNYDER FURNITURE CO.
Big Spring Hwy. Ph. 3-5259

GIFTS FOR HIM

Strato-Lounger Reclining Chairs and PLATFORM ROCKERS
Barrow Furniture Co
2112 - 25th Ph. 3-4951

GIFTS FOR HER

All Types Of Lamps For The Home
Barrow Furniture Co
2112 - 25th Ph. 3-4951

BROTHER SEWING MACHINE
An Xmas Gift That Will Keep On Giving For A Lifetime!
ALLEN SEWING MACHINE CENTER
1710 - 25th Ph. 3-4812

HOLIDAY IDEAS

BOOK NOOK & GIFT SHOP
3004 Ave. T Phone 3-4177
- Norcross Christmas Cards Plain or Imprinted
- Complete Assortment of Gift Wrapping Materials
- Party Items
- Gifts • Books

HALLMARK CHRISTMAS CARDS
Montag STATIONARY
Smith Corona Portable TYPEWRITERS
BENNETT OFFICE SUPPLY
1907 - 25th Phone 3-7202

GIFTS FOR CHILDREN

TOYS! TOYS!
Best Selection In West Texas
Register For FREE!
Doll And Bicycle While You Shop!
Use Our Lay-Away Plan
TOYLAND
1711 - 25th Phone 3-5762

20% DISCOUNT On All Toys
10% DISCOUNT On Small Wheel Goods
Roe Home & Auto Supply
2207 Ave. S Ph. 3-3402

$8.95 BETSY WETSY DOLL AND WARDROBE
Only $5.95
Old Timer Fanner Model HOLSTER SET
Reg. $7.00 $5.65
PHIL'S AUTO APPLIANCE CENTER
2512 Ave. R Ph. 3-3922

TO PLACE AN AD IN THIS DIRECTORY—DIAL 3-5486

GIFTS FOR THE FAMILY

The Perfect Gift!
Records - Albums Players
HOLT MUSIC CO.
B.S. Hwy. Phone 3-5932

LOOK!
At the All New Sears Christmas Sale Catalog—Satisfaction Guaranteed!
Sears Roebuck & Co.
608 E. Hwy. Phone 3-4676

COME IN AND SEE THRILLING COLOR PICTURES THAT "Come to Life" IN AMAZING 3 DIMENSIONS
VIEW-MASTER STEREOSCOPIC PICTURES
Craft's Studio
1904 - 26th Phone 3-5262

Chico Portable Automatic DISHWASHER
Handles Service for 5
Only $59.95
PHIL'S AUTO APPLIANCE CENTER
2512 Ave. R Ph. 3-3922

Nationally Known Brands SPORTING GOODS
For Every Member of the Family
CANYON REEF SPORTS CENTER
2206 - 25th Ph. 3-4983

TO PLACE AN AD IN THIS DIRECTORY—DIAL 3-5486

GIFTS FOR THE HOME

Faster, Better Typing
The New Remington PORTABLE
YOU NAME THE TERMS
BUD'S OFFICE SUPPLY
1824 - 26th
Phone 3-4252

Twin Size Electric Blanket
Guaranteed For 2 Full Years
Single Control Was 17.95 $13.47
Full Size Single Control, was 18.95 $16.94
Dual Control Was 23.95 $21.94
Colors of: Pink, Blue, Green, Yellow.
MONTGOMERY WARD & CO.
1923 - 25th Phone 3-3568

WE SUGGEST . . . INNERSPRING MATTRESS AND BOX SPRINGS
Set $75.00
DUNNAM BROS. MATTRESS FACTORY
2302 Ave. S Phone 3-4142

CUTE CATCH—San Antonio Poster Girl Alix Cain tries her luck in one of the streams in the Alamo City area with startling results. Fishermen can try their luck the year 'round in South Texas streams and lakes but there is no guarantee they will make such an attractive strike. (AP Wirephoto)

Pope Calls For End To World Arms Race

By FRANK BRUTTO

VATICAN CITY (AP)—Pope Pius XII called on mankind yesterday to halt the arms race lest it lead to disaster and endanger the fate of "the earth itself." He implied that he endorses the West's proposals for controlled disarmament.

In his 19th annual Christmas message to the world, the 81-year-old pontiff counseled Christians not to fear Russia's current triumphs in the Sputnik field.

Such records, the leader of the Roman Catholic Church declared, were "often of very short duration."

The pontiff's speech, beamed to a host of nations by the Vatican's powerful new radio transmitter, was believed to be the most widely broadcast message in history.

As he did last Christmas, the Pope affirmed man's right for self defense, but he called on the governments of the world not to be mislead by pride in a race for arms supremacy.

The cost of an arms race is ruinous, he warned.

"Such quantities of material, such sums of money derived from savings and the result of restrictions and toil," he said, "such expenditures of human labor taken away from urgent need, are consumed to prepare these new arms."

"Even the wealthiest nations," he cautioned, "must foresee the times in which they will regret the dangerously weakened harmony of the national economy, or are in fact already regretting it, though endeavoring to conceal the fact."

Without calling them by name, the Pope endorsed the North Atlantic Alliance, the United Nations and Western disarmament proposals, saying: "The divine law of harmony strictly imposes on all rulers of nations the obligation to prevent war by means of suitable international organizations, to reduce armaments under a system of effective inspection, to deter whoever should aim at disturbing the peace with the most fully guaranteed mutual dependence between the nations which sincerely desire it."

In a clear reference to Russia's successes with space missiles, he cautioned: "Let those who observe today's competition, therefore, know how to reduce the facts to their true proportions, and, while not rejecting approaches aiming at peace agreements which are always desirable, let them not permit themselves to be misled by records, often of very short duration, nor to be too much influenced by fears skillfully evoked to win the interest and support of others who may be glad to be connected with a class of men among whom the 'homo faber' (the foundry man) takes precedence over the 'homo sapiens' (the thinking man).

"May the advantage, then, go to the Christian man who, making use of the liberty of spirit . . . recovers in the objective consideration of events that peace and stability of soul which has its source in the divine spirit."

The pontiff, delivered his message from his throne in the Vatican's Consistoral Hall after receiving the Christmas greetings of the College of Cardinals. Twelve of the cardinals were present.

In the Holy Land, shopkeepers and hotel proprietors looked forward to a profitable Christmas season as visitors scared away last year by Middle East war rumblings flocked back.

With some 6,000 tourists expected, hotels already were booked solid in Jerusalem, Jericho and other towns around Bethlehem.

The no man's land between Jordan and Israel was quieter than it has been in years. Jordan's King Hussein lifted the night curfew from the Arab side of the Holy Land for the Christmas festivities.

Bachelor Celebrates

TOKYO (AP)—Crown Prince Akihito, Japan's most eligible bachelor, celebrated his 24th birthday today at a family luncheon given by his parents, Emperor Hirohito and Empress Nagako. Tonight the prince was host at a party for some 60 friends and former classmates at his own Togu Palace.

Slight Hopes Held For Freighter Crew

LONDON (AP) — Rescue officials held slight hope today for 28 crewmen missing from a Scottish freighter which went down during a mercy mission in a raging North Sea storm.

Royal Air Force planes despite bad weather resumed the search at dawn for survivors of the 1,991-ton Narva, which sank yesterday.

The Narva, en route to Sweden from Aberdeen, Scotland, with a cargo of pulp, ran into trouble about 120 miles southwest of Stavanger, Norway, while reportedly going to the English coastal vessel Boswell, in difficulty in the same area.

Scout Council Sets 35th Annual Meeting

The 35th annual meeting of the Buffalo Trail Council, Boy Scouts of America, has been set for Jan. 25.

The meeting will be held in Odessa at the Lincoln Hotel starting at 2 p.m. with a training session for the council's seven operating committees and commissioners. At 5:15 p.m. the business session and election of executive board members will be held, and the annual banquet will start at 6:30 p.m.

John Ben Sheppard, former attorney general of Texas, will be main speaker. Emmett Beauchamp of Pecos is council president.

Missile Bases Due Within 18 Months

NEW YORK (AP)—Gen. Lauris Norstad, leader of NATO's military forces, says he expects 6 to 10 squadrons of 15 intermediate missiles each will be placed in treaty organization countries within a year to 18 months.

Norstad did not pinpoint the locations of the new bases. But he said he foresaw no difficulty in their distribution.

He said it is not necessary from a military standpoint that each government have the missiles. "It is necessary only that relatively few countries have them," he said. "The range of these missiles permit their distribution at any one of many, many places." The missiles reportedly would have a range of about 1,500 miles.

Norstad told correspondents at his headquarters in Paris today that NATO's decision to arm with missiles set the stage for location of these weapons in Europe well in time to meet the growing threat from Soviet scientific advances.

The general said his staff, in its planning, had worked on the assumption that the entire family of missiles would be in the Soviet arsenal.

He expressed strong doubt this would be the case any time soon but added: "It is normal we should give them full credit—we must and we have done that, perhaps too generously."

Norstad warned, however, that the introduction of missiles would not lessen his needs for conventional forces.

NATO's civilian chief, Paul-Henri Spaak, dismissed the Communist proposal to neutralize Central Europe as nonsense from a military standpoint.

Spaak explained in an interview in Paris: "What would be the significance of a zone, let's say 500 kilometers wide, when the ballistic missiles of which certain powers are so proud permit the launching bases to be some 2,500 kilometers from their target?"

Spaak added that the Communist aim was to force the West to recognize the East German republic and to "suppress West Germany's strategic contribution to NATO, in order to demolish the Atlantic system."

Teenagers Launch Their Own Rocket

OGDEN, Utah (AP)—A trio of secretive teen-agers has an announcement for the world. Their weekend firing of a rocket was "successful."

No motion picture news cameras ground, no government officials observed, no bulletins on countdown proceedings were issued.

Johnny Stoddard, Steve Mercer and Bruce Herrick, 17-year-old science students at Weber High School, hid behind sandbags, hooked wires to a battery, pushed a button and watched as their "success" sped upward trailing smoke.

The two-inch heavy steel rocket, 69 inches long, roared through the clouds over northern Utah. It hurtled back to earth—as planned — near the "secret" launching site. It was recovered "very badly mangled."

The boys, using trigonometry, calculated their rocket had gone up 3,600 feet at a speed of 338 m.p.h. It took 15 pounds of solid chemical fuel to do the job and the material burned about a second.

Then the youths forgot security momentarily to "leak" word of their accomplishment to the press.

Absolute secrecy was necessary they said, lest other "unexperienced" rocketeers injure themselves trying the same thing.

Noell Marble, Weber High chemistry instructor, and E. Rich Green, physics teacher, monitored the project "with very little direct supervision."

Another firing is scheduled before the year is out and future rockets will be of two-stage design using different fuels and carrying instruments.

Water Protection Method Is Sought

WASHINGTON (AP)—The Agricultural Research Service says agriculture is wasteful of water.

Its studies were said to show not more than a third of all water diverted from streams for irrigation actually reaches the root zones of crops. They were said to show also that in humid regions where farmers depend on rain, at least a third of the water is lost as run-off.

Man Who Remained Silent At Trial May Tell Story Today

LOS ANGELES (AP) — L. Ewing Scott, who remained silent during the long trial that led to his conviction of murder in the mysterious disappearance of his wife, may take the stand today in an effort to save himself from the gas chamber.

Found guilty of first-degree murder although his wife's body has never been found, Scott will have what may be a final chance to tell his story when the jury reconvenes to hear further testimony on which it will base his penalty.

Under a new California law, the jury that convicted Scott Saturday must now decide in a separate proceeding whether he is to be sentenced to death or life imprisonment.

Whatever the decision, defense attorney P. Basil Lambros said, he plans to appeal the case to a higher court.

Scott, a 61-year-old former stockbroker, showed no emotion when the guilty verdict was announced.

Lambros said he thought Scott's failure to testify during the 11-week trial may have had a lot to do with the jury's verdict—which came as an obvious shock to defense counsel, no matter how calmly Scott took it.

"We just didn't feel the prosecution had proved any case against him," said Lambros, explaining why Scott had been kept off the stand. "We didn't want to let him get up there and get boxed in on something else, like income taxes."

One bit of testimony the defense said it intends to present concerns another report that Mrs. Scott, who disappeared May 16, 1955, has been seen recently. Lambros did not elaborate on the report.

Scott has based his defense all along on his contention that his wealthy socialite wife left him voluntarily and is, as far as he knows still alive.

Relatives brought the case to official attention 10 months after Mrs. Evelyn Throsby Scott, then 63, vanished. Scott was indicated on charges of forgery and grand theft in the handling of her $600,000 estate. Then he too disappeared. While he was missing he was indicted, in October 1956, on the murder charge. He was apprehended at the Canadian border near Detroit last April 15.

McDONALD'S

Open Until 8 p.m. Tonight—Close At 6 p.m. Tuesday

CHRISTMAS CLEARANCE SALE

Save now on boys' SPORT SHIRTS
Wonderful Gifts
Regular 2.98 ..... $1.99
Fine quality woven cotton fabrics worked into striking long sleeve shirts. Stripe and plaid patterns. 6-18.

Big savings on Sport shirts
Complete Stock
Reg. 3.98 & 4.98
$3.88
Wide selection of Ivy Leagues, Shirt Jac or regular style Sport Shirts.

Gift Wrappings
FANCY FOIL GIFT PAPER
20"x60" Reg. 39c roll 22c

One Group MEN'S TIES 1.50 Value 1.00

REDUCED PRICE
BOYS' ZIP-OFF Hood Parka!
$10.95 Valuel
$7.99
Charcoal colored, high sheen carded sateen shell with a wool filled quilted rayon lining. Warm lined zip-off hood. Sizes 6 to 12.

Men's Jackets
Sale Priced
Values to 14.95 ..... 9.00
Values to 17.95 ..... 11.00

Complete Stock Men's DRESS HATS
Reg. 5.95 and 6.95 ..... 3.00
Reg. 7.95 and 8.95 ..... 5.00

Men's Western Shirts
Values to 5.95 ..... 3.88

Lovely Pottery Ware
Dinner Set
Rose and Ivy Pattern
Oven Proof - Detergent Proof
42-Piece 15.00

Ladies' and Girls' COAT SALE
Ladies' Car Coats Reg. 10.95 ..... $5.00
Reg. 14.95 to 22.95 ..... $10.00
Girls' Reg. 16.95 Wool Coats $10.00
Ladies' Long Coats, Reg. 29.95 ..... $23.00

Other Wool JACKETS
Reg. 9.95 to 10.95
7.99

Ladies' Checked Challis Cloth
Pajamas & Gowns
Reg. 3.98 Value 1.97
Reg. 2.98 Girls' Flannel
Sleepwear 1.97

Boys' Reg. 2.98 and 3.98
Western Shirts 1.97
Boys' Reg. 2.98 and 4.98
Dress Pants 1.97

Holiday Hand Printed
TABLE CLOTHS
52x70 Reg. 5.95 ..... 3.99
63x90 Reg. 8.95 ..... 5.99

Christmas
TABLE RUNNERS
Reg. 1.00 ..... 88c
ANGEL CHIMES
Reg. 1.00 ..... 88c

Fabulous 24 yard Sweep
BOUFFANT
White, Red, Pink, Black
Reg. 3.98 Value $2.99

Special Group of Ladies' Sweaters
Fur blends and Wool Shetlands, values to 5.95.
$3.77
Here are two of the most wanted sweater styles of the year. Soft, short sleeve for blends and long sleeve fur blends and long sleeve bulky wool shetland type slip-ons. Both in sizes 34-40.

Ladies' All Wool or Cotton
SKIRT SALE
Tailored and Flair Styles
Reduced for Extra Christmas Savings. Reg. 5.95 Values. 3.77

Ladies' Nylon
SLIPS OR HALF SLIPS
Values to 2.98 ..... 1.99

BLANKET SALE
Solids, Plaids, Reversibles
Reg. 5.95 ..... 3.87
Reg. 6.95 ..... 5.87
Reg. 10.95 ..... 7.87
Reg. 12.95 ..... 9.87

Ladies' Corduroy
SPORT SET
Pedal Pusher, Blouse, Jacket
Reg. 19.95 Value 10.00