MICROFILM SERVICE AND SALES CO.
BOX 8066 *****
DALLAS, TEXAS ***
*

4.9 Million Dollars Flow From County Oil Wells

$615,288 To Landowners -- $341,268 To Crews

Almost five million dollars annually flow into economic channels from Mitchell County's oil and gas wells.

Texas Mid-Continent Oil & Gas Association pin points the figure at more than four million nine hundred dollars

The association's dollar total is based on latest U.S. Bureau of Mines oil and gas production records for Mitchell County.

Mitchell County in 1965 produced one million six hundred thousand barrels of crude oil and 510 million cubic feet of natural gas, according to U. S, Bureau of Mines.

This production, according to valuations by Texas Mid-Continent Oil & Gas Association, is valued at $4,900,000 in crude oil (1.6 million barrels, and $66,000 in natural gas (510 million cubic feet).

In comparison with the 206 oil-gas producing counties in Texas, this places Mitchell just below the middle mark — 126th in production, to be exact.

Channeled directly to Mitchell County landowners from the sales of this annual 4.9 million dollar oil and gas crop were $615,288 in royaty payments for landowners.

In 1966, a year which oil drilling in Texas dropped to its lowest level since 1947, oil and gas operators drilled 48 wells in Mitchell County. Five of these were wildcats.

This drilling, of course, channeled more cash into local economy through wages to drilling crews and businesses allied to the drilling industry.

Texas Employment Commission figures for 1966 show 67 workers directly employed in oil and gas production operations here for a payroll in excess of $341,268. This does not include Col-Tex Refinery and other allied industries.

The Mid-Continent Association estimated that oil operators in Mitchell County spent more than $5,800,000 last year (1966) overall in drilling. Of this amount an estimated $687,720 was lost in dry holes, the association said.

Sharing in the county's production each year to the amount of about one-third the royalty payments to land owners is the Texas State Treasury.

For the 1965 oil and gas crop, producers and royalty owners paid the state $228,010 in production taxes in 1965. Crude oil production paid the lion's share of the taxes in amount of $223,390 and natural gas production paid $4,620.

Latest production figures for Mitchell County (1965) show a daily crude production of 4,195 barrels with a total crude production from 1920 to Jan. 1, 1966, in the amount of 44,659,700 barrels.

Colorado City Record

8 PAGES | COLORADO CITY RECORD, SUNDAY, JULY 2, 1967 | 10c PER SINGLE COPY

HERE JULY 4

2 Pilots to Join Fly-in Sky Divers

A couple of acrobatic pilots from Fort Worth will join sky divers from Odessa July the Fourth to provide excitement for Colorado City's 6th Annual Fly-in and Chuch Wagon Breakfast.

Approximately 75 planes are expected to fly-in from a dozen West Texas cities for the event at City-County Airport.

* * *

J. O. DOCKREY, Chamber of Commerce aviation committee chairman, said a large crowd of local spectators are expected to join the out-of-town visitors at the airport for the breakfast and aerial show.

The breakfast — featuring bacon, eggs, biscuits, from Renderbrook Ranch's famous chuck wagon — will begin at 7 a.m. price tag of $1 per person.

* * *

JIM D. COUCH, director of training at the Oak Grove Flying School in Fort Worth, will perform aerobatics in his Waco UPF-7 biplane.

Another Fort Worth pilot and aircraft manufacturer, M. H. Spinks, will travel here in his clipped wing Piper Cub for stunting.

Couch, a native of Big Spring who learned to fly in 1946 while living in Abilene, will be flying a Waco biplane manufactured in 1940 and now used as the flying school's aerobatic trainer.

* * *

THE PLANE at one time was used in civilian pilot training schools at the outbreak of World War 2.

Couch has logged more than 7,000 hours of flying time, including eight years as a duster pilot with some of his crop dusting in the Colorado City area.

Don Roberts, president of the Odessa "Sharp Chuters" sky diving club, will head the team of three chutists who will entertain the fly-in crowd with jumps from up to 10,000 feet.

* * *

AT LEAST ONE of the jumps will be a free-fall maneuver in which two chutists will join hands and then break away before reaching the mandatory parachute opening altitude of 2,000 feet.

This maneuver must be carried out within 30 seconds — for that is all the time the sky divers will have.

The "Sharp Chuters" plan several jumps and will be trailing smoke for easy observation from the ground, according to Dockrey.

ROBERTS, THE "Sharp-Chuters" president, has completed approximately 130 free fall jumps after becoming interested in the sport 30 months ago. He has jumped in exhibitions throughout West Texas and performed at the fly-in here last year.

Chuck Fronce is safety officer of the "Sharp-Chuters" and probably one of their most capable sky-divers. While in military service, he was a member of the Fort Hood sky diving exhibition team.

Fronce has been jumping six years and has made approximately 250 parachute jumps.

State Awards To VFW Post

Two major awards were presented to Colorado City's Wilson-Wyatt Veterans of Foreign Wars Post at the annual VFW State Convention in Corpus Christi.

In addition to the two awards, the local post also was cited for two other accomplishments in its service program.

John Bordeaux, post commander during the last year and now district senior vice commander, received the state Honor Roll Post and National Community Service awards on behalf of Colorado City VFW.

The local post received honorable mention for the single outstanding VFW community service project within the state and for its special work in the Veterans Administration Hospital in Big Spring.

Awards presentation last week end was one of the highlights of the Texas VFW Convention, largest convention ever convening in Corpus Christi, with representatives from more than 350 VFW posts across the state.

The state Honor Roll Post Award was in recognition for the C-City VFW in completing all projects on the state and national agenda for 1966

National Community Service Award was on the basis of the local post's action in community service projects and detailed reporting of these projects for the benefit of the state and national organizations.

Among the projects which earned the community service award were VFW projects providing hospital equipment, food baskets for needy families, benefit program for Police Chief Leon Yeager Fund, Little League baseball and County 4-H & FFA Livestock Show support, free presentation of U. S. Flags to organizations, Light-a-Bike safety program and other community programs and services.

The benefit which raised approximately $800 for the Yeager Fund earned the post honorable mention for the outstanding single community service event.

In the citation for special work at Big Spring's VA Hospital the individual work of Murray Jordan, retired Air Force sergeant in Colorado City, was emphasized.

Bordeaux, who with Mrs. Bordeaux represented the C-City post at the convention, was elected co-chairman and adjutant for the West Texas caucus which included 77 VFW posts within nine separate districts.

Board Monday May Set Hospital Election Date

Bi-Line Aerobatics For Fly-In Crowd

Jim D. Couch poses before his Waco UPF-7 In which he will perform at City-County Airport Independence Day for Colorado City's 6th Annual Fly-in and Chuck Wagon Breakfast. Another Fort Worth pilot, M. H. Spinks will perform in a clipped-wing Cub.

Colorado City Hospital District moves toward actual organization on the local level Monday night in an 8 p.m. City Hall meeting.

On the agenda for City Council, proposed hospital district board and a district educational committee will be:

* * *

1. Report on House Bill 634 as enacted by Texas House and Senate to provide authority for citizens of Precinct 1, 2 and 3 to create and operate a hospital district.

2. Organize the district's provisional directors (as named in House Bill 634) with election of officers and necessary directives.

3. Look toward or set an election date to decide whether or not the hospital district is actually created.

* * *

Chas. M. Smith of First Southwest Company, investment bankers handling the financial arrangement's for the city's purchase of Root Memorial Hospital and Valley Fair Lodge, will discuss House Bill 634 and its authorizing provisions for the hospital district.

City Council last fall purchased the extended hospital for an interim period until a hospital district could be organized.

* * *

Seven citizens are named as provisional directors of the proposed district. They are Mrs. Dee Bassham, Murrell Blassingame, Rex McKenney, T. C. Moore, J. W. Randle, Bob Reily and Wayne Shawn.

J. S. (Jay) Craddock Jr. is chairman of the education committee which will seek to inform citizens throughout the district's three precincts on merits of the hospital action prior to the election.

With Craddock on this committee are Larry Kinard, G. D. Foster, Mrs. Harry Dockrey, Mrs. Bruce Byrne, Mrs. George Witten, A. C. Benson, Paul Boyd Hunter, Hartzell O. Stephens, Mrs. E. B. (Bim) Carlock, Arlene Morris, Porter Richardson and Joe Bell.

* * *

Houst Bill 634 authorizes the provisionals directors to call an election not less than 35 days nor more than 60 days from the date the election is ordered. Voting will be limited to qualified property owners.

If the proposition to create Colorado City Hospital District is defeated in the election, no other election for the same purpose can be called within one year.

Church Event Honors Pastor

A Colorado City minister with a distinguished record of service to his community will be honored in a five-day program this week.

He is Rev. C. C. Beck and the tribute to him and Mrs. Beck comes with the 21st anniversary of his pastorship at Mt. Zion Baptist Church.

However, the special recognition for the minister and his wife comes as Beck is planning to leave Colorado City for a new field of endeavor.

Beck has told his church that he plans to move in August to Kansas City, Mo., for special mission work.

More than a dozen ministers from Colorado City and area towns will join with Mt Zion Baptist in the program which begins Wednesday and continues through Sunday, July 9.

"We are cordially inviting the many friends of our church to help us celebrate this 21st anniversary of Rev. and Mrs. Beck's service to our church and our community," said Robert Bracy.

Bracy and Dorsey Johnson are lay leaders for the program.

Services will be conducted Wednesday, Thursday and Friday nights at 8 p.m. and Sunday morning and afternoon.

Guest ministers for the opening night will include Rev. O. J. Archie of Colorado City's St. James Baptist Church, Rev. Ray Thomas of Colorado City's Mt. Olive Baptist Church and Rev. Henry Lee of Loraine's Canaan Baptist Church.

Thursday night three Snyder pastors — Rev. F. Nelson of Mt. Olive Baptist, Rev. C. C. Crayton of Friendly Will Baptist and Rev. G. Cole of Helm Heights Baptist — will lead the services.

Guest ministers for the remainder of the services will include Rev. A. B. Lee, New Light Baptist, San Angelo; Rev. M. Montgomery, Bethel Baptist, Big Spring; Rev. W. M. Knox, Zion Baptist, Sweetwater; Rev. A. Hurd, New Light Baptist, Abilene; Rev. F. K. Williams, Mt. Rose Baptist, Sweetwater; Rev. F. Green, A.M.E. Methodist, Sweetwater, and L. B. Ballard, Payne Chapel C.M.E. Church, Colorado City.

Mrs. Emma Bracy and Mrs. Levada Jones are members of the gift committee, which will present anniversary gifts to Rev. and Mrs. Beck.

Milford Jones, Bracy and Mmes. Dollie Jones, Mineola Floyd and Mary L. Edwards are members of the program committee. Members of the decoration committee are Mmes. Cherry Smith, Rosie Alexander and Velma Johnson.

Insects Now On Increase In Cotton

County Agent Bobby Lemons Saturday reported an increase in cotton insect infestation for Mitchell County fields.

Light bollworm infestation was noted in some fields with maximum damage reported at four per cent.

Over wintering weevils were found in four fields during the latest check.

"Indication is the weevils are coming out on schedule and are likely to be scattered over the county," Lemons

See Insects Page 8.

Golfers Here July 15-16

Early Capacity Expected For 25ers' Tournament

Officials for Colorado City's Twenty-Fivers Golf Tournament are expecting an overflow of bids for the tourney's 96 playing berths.

Entries already are arriving at Colorado Country Club for the event, July 14-15-16, which has proved highly popular with West Texas amateur golfers the last couple of years.

* * *

PRIZES WITH a price tag of $2,000 await the winners in the 96-player tournament, according to Don Benson, tournament chairman.

In the prize list are Ben Hogan golfing irons and woods plus golf bags.

Colorado City's own George Lay Powell is the defending champion, having defeated Dick Martin of Dallas one-up in last year's finals.

* * *

DEADLINE FOR entries (every player must be 25 years of age or over) is July 14, the day for qualifying, a barbecue and other entertainment. But the field, if like last year, will be filled before that date.

Actual play in the tourney will begin Saturday with 18-hole match play in all flights.

Championship finals will be played Sunday over 27-hole medal distance with Saturday's winners moving into the title competition of their respective flights.

Saturday's losers will engage in 18-hole medal play for consolation finals of their flights.

* * *

WALKING AWAY with top prizes in the 1966 tourney with Champion Powell were John Pickering of Snyder, first flight; Adam Ramos of Big Spring, second flight; Jess Bolin of Colorado City, third flight; and Bill Hudson of Colorado City, fourth flight.

Consolation winners last year were Adair Ratliff of Dallas, championship flight; J. P. Ward of Snyder, first flight; Bob Rutherford of Big Spring, second flight; Doyle House of Odessa, third flight, and Gerald Beard of Colorado City, fourth flight.

* * *

TRADITIONAL barbecue, refreshments and entertainment are scheduled for the evening of Friday, July 14, after qualifying is completed for the '67 tournament.

The barbecue and entertainment will usher in a series of clubhouse activities for the tournament at Colorado Country Club.

These include refreshments and juke box dance Saturday night, July 15, and refreshment hour Sunday. In addition there will be swimming, bridge and other entertainment for women during tournament competition.

Committe chairmen assisting with the planning and staging of the tournament are Jim Maddox, barbecue; Ray Mize, golf prizes; Mrs. R. H. (Bob) Ratliff Jr., women's activities; and H. E. (Blue) Goodwin, tournament rules.

Starter for the golfers will be Johnny Grubbs.

Medlin Jury 'Deadlocked'

Jury in the case of Charles M. Medlin, accused of contributing to the delinquency of a minor, reported at 4:15p.m. Saturday hopelessly deadlocked.

A. K. Treadaway, jury foreman, said the count was 3-to-3 evenly divided between conviction and not guilty.

County Court Judge Elmer Martin dismissed the jury after polling individual jurors whether they belived a verdict could be reached.

All six jurors — Treadaway, Quann Bryant, Leroy Lucas, Donald L. Graham, G. E. Davenport, and J. W. Boyd — reported they believed the jury hopelessly deadlocked. They had deliberated 2 hours 30 minutes.

The trial of Medlin, employed here last fall by a firm conducting Max Berman Department Store's going-out-of-business sale, began Thursday morning with selection of a jury.

Testimony began Thursday afternoon and continued until late afternoon Friday. Charge to the jury was delivered Saturday with arguments presented to the jury Saturday afternoon by County Attorney Frank Ginzel and Defense Attorney Perry Barber.

Wesley Wayne Smith, 15, testified that Medlin had given him beer in Medlin's hotel room in Berman Hotel last November.

However, on cross examination, Smith admitted to Defense Attorney Barber that he had been drinking beer for about a year.

In the charge to the jury the term "delinquency" was explained as "an act, which tends to debase or injure the morals, health or welfare of such child and includes "drinking intoxicating liquor."

A conviction would have resulted in a $500 fine or jail term or both.

Light Rains for County's Crops

Slow rains Thursday and Friday ranged from .50 inch to almost an inch in some areas.

West of Colorado City was in the better moisture belt with reports ranging from .40 to .80.

The rain stretched north across the county into Scurry County.

COMMUNITY CENTER

Pace Descendants Gather For Reunion

Descendants of the late Mr. and Mrs. D. H. Pace met in Community Center, Colorado City, for their annual family reunion, Sunday, June 25.

Dinner at high noon was served to 81 relatives and three guests.

Games of 42, checkers, cards and pool furnished entertainment during the day.

The family plan their 1968 reunion for the last Sunday in June with the meeting place to be here in Community Center.

Colorado City families present were Mr. and Mrs. P. H. Pace, Mr. and Mrs. R. E. McMillan, Mr. and Mrs. Linden Solomon and children, Mr. and Mrs. Weldon McMillan and children, Mr. and Mrs. Horace Pace and family.

Here from Stanton were Mrs. C. L. Hale, Mr. and Mrs. Hester Badgett and Sammy, Mr. and Mrs. Hubert Hale and family, Mr. and Mrs. Charles Hale and family.

Midland relatives attending were Mr. and Mrs. Loie Edward Badgett and family, Mr. and Mrs. Morris Davis and Kathy, Mr. and Mrs. Bill Hale and family, Mr. and Mrs. Dwayne Vanney and family, Mr. and Mrs. R. E. McMillan, Jr., and family.

Present from Odessa were Mr. and Mrs. L. R. Tennyson, Mr. and Mrs. J. W. Padgett and daughter Pam. Big Spring relatives were Mr. and Mrs. Doyle Hale and family, Mr. and Mrs. Sonny Crocker. Sand Spring family members here for the event were Mr. and Mrs. Billy Ray Badgett and family.

Mr. and Mrs. T. J. Grimes and son Donald, Mrs. Janie Sauls and daughter La Nell, Mr. and Mrs. James Burleson and family, all of San Angelo, and Mr. and Mrs. Thurman Grimes and family of Arlington completed the party.

Byron Mote As Minister

Byron Mote will begin his ministry as director of youth music, and religious education at Trinity Baptist Church in Sweetwater, Sunday, July 2.

He has been serving the First Baptist Church at Weinert since Dec. 1, 1966.

In Sweetwater he will work chiefly with youth groups, youth choirs, education, fellowship, and recreation. For the rest of the summer he will also be in charge of the music program at the church.

Junior student in Hardin-Simmons University majoring in religion education with a psychology minor and elective music courses, he expects to attend Southwestern Baptist Seminary after his graduation at HSU and work toward his bachelor of religious education and bachelor of music.

Mote is son of Mr. and Mrs. Robert Mote and brother of Mrs. S. R. Wilkinson

Byron Mote . . . Going To Sweetwater Church

Dr. Parmar To Present WSCS Talk

First Methodist Church circles will meet Wednesday, July 5, with Arnett-Wulfjen circle meeting in the church parlor, Susannah Wesley circle in Fellowship Hall at 9:30 a.m.

Following their separate business session, the circle will meet together to hear a program by Dr. and Mrs. Shan Parmar. Dr. Parmar is summer youth and education minister for the church. He and his wife are natives of India.

Playhouse Awards Party Set

Colorado City Playhouse members have set their annual awards and installation party for Thursday evening July 6, at 7:30 p.m. in Col-Tex Club, Lake Colorado City.

The party will be a family affair featuring a covered dish supper with Playhouse furnishing drinks, ice and bread.

At the membership party Playhouse will vote 66-67 awards to the best leading actor and actress, the best supporting actor and actress Playhouse scrapbook will also be on display.

To be installed as new officers will be Tandy Curlee, president, Bob Reily, vice president; Mrs. Frank Deregibus, treasurer, Mrs. Porter Richardson, secretary; Don DeLaney, Mrs. Arnel B. Smith, Gerald Gordon, and Joe Earnest, members of the board of directors.

Porter Richardson has served the amateur theater group as president July 1, 1966, to July 1, 1967.

CITY NATIONAL BANK

WILL BE CLOSED ALL DAY TUESDAY JULY 4, 1967

In Observance Of INDEPENDENCE DAY

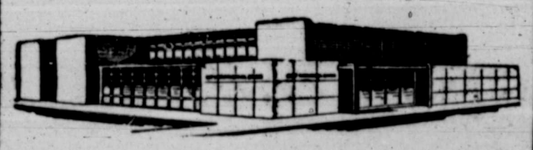

EDDIE'S PHARMACY

10th & Hickory RA 8-3476

WILL BE OPEN SUNDAY

8 to 9:45 a.m. ★ 2 to 5 p.m.

What's The First Question?

It's likely to be one word... "Insurance"

More important than just having insurance are the questions: "what kind" and "how much."

Have you neglected to change your policy to keep up with changes in your home? Now you can streamline your insurance with a tailormade "package policy." Call us this week for details.

YOUR Independent INSURANCE AGENT SERVES YOU FIRST

BOB RATLIFF INSURANCE

Ph. RA 8-4371 152 Walnut

FOODS FOR HOLIDAY FUN

Mrs. Wright's Buns — Hot Dog or Hamburger. Special! —8-Count Pkg. 19¢

Ozark Charcoal Briquets — Stock up for the Holiday! Special! —20-Lb. Bag 79¢

Snow Star Ice Cream — Assorted Flavors. Special! 1/2-Gallon Carton 49¢

Cragmont Soft Drinks — Assorted Flavors. Special! —Quart Size 10¢

SAFEWAY

Safeway Stores will be OPEN Tuesday, July 4th For Your Shopping Convenience.

Paper Zee Napkins — White and Assorted Colors. Special! —80-Count Pkg. 9¢

Low, Low Prices on Meat!

FRYERS — USDA Inspected . . . Grade A Whole —Lb. 29¢ (Cut-Up —Lb. 35¢)

Sirloin Steak — USDA Choice Heavy Beef or Baby Beef—Lb. 88¢

Sliced Bologna — Safeway. Jumbo. Regular or Thick Sliced. —16-oz. Pkg. 49¢

All Meat Franks — Safeway. —1-Lb. Pkg. 49¢

Sliced Bacon — Safeway or Armour's Mire Cure. —1-Lb. Pkg. 75¢

Pork Spareribs — Medium Size. 3 to 5-Lb. Average. Just right for barbecuing. —Lb. 55¢

Enjoy these fine vegetables and luscious fruits!

Watermelons — Red and juicy. 24 to 28-Lb. Average. Cut —Lb. 5¢ Iced Whole . . . Each 99¢ Whole —Each 89¢

Bananas — Safeway Special Price Golden Ripe. —Lb. 10¢

Corn — Sweet n' Tender. Family Favorite. 6 Ears for 39¢

Save $ Now! Van Camp's Pork & Beans — Special! —16-oz. Can 2 for 25¢

Hunt's Catsup — Regular Style Special! —14-oz. Bottle 19¢

Prices Effective Thru Tuesday, July 4, 1967, In We Reserve the Right to Limit Quantities. No Sales to Dealers. Colorado City

Don't forget to buy... Lucerne Milk, Eggs, Bread and Picnic Supplies for Your Holiday Outing!

SAFEWAY

NOW OPEN

This Beautiful New DINNING ROOM

• Ideal For Parties • Luncheons • Banquets • Dinners, Etc.

VILLA RESTAURANT

Mrs. Rogers and Staff (Members of T.R.A.)

Snyder Highway Phone RA 8-3367

CONVERSATION CORNER

Ruth Coffey's

IT MAY, or may not, be a relief to you to know that one fashion designer in Paris had announced that **skirts are coming down.** Down — not off. Which has got to be some sort of improvement.

He is, says a press release, very tired of the too-short skirt. And since skirts can't get any shorter without disappearing altogether he proposes **to design HIS fall clothes "with longer skirts."**

"Most of my new skirts will be longer — **just one inch above the knee,**" he promises with a straight face.

Just one inch above the knee is longer? 'Course it's all in the point of view. Like everything else.

* * *

AS ONE who has been interested in skirts for lo, these many moons, I've got a prediction, too.

The minute every woman on this globe has a supply of mini or very short skirts . . . bingo . . . the fashion designers will start ballyhooing something different. Skirts swooshing around the ankle, say, so that every woman everywhere will have to buy a complete new collection.

It always has happened and it always will. Very sneaky individuals, these fashion designers. They manipulate my lady's skirts as if they were old-fashioned window shades—up, down, up, down. Never in the same place twice in succession.

* * *

CAN RECALL at least twice getting caught with a closet full of short clothes just as all styles were abruptly and radically lengthentd.

Between high school graduation and late that fall skirts went from the knee to the ankle with no in-between stages, which simply ruined the college wardrobe. Again as World War II ended skirts dived from the knee to mid-calf. (See the late movies on TV if you've forgotten.)

Sensible solution would be to lay in a supply of matching ruffles in case the fellows who decide these weighty matters decree one inch above the knee is out.

* * *

Will somebody answer this one please —
What's so stylish about knees?
Some are knobby, some are fat,
Some are bowed, and that is that!
When ladies sit the whole world sees
Just . . . knees.

* * *

HEAR TELL **Dois Pace and his little wife Jimmie** (James) are moving to **Altus, Oklahoma,** where he will direct a junior high band. Jimmie plans to work and to take course at Altus Junior College.

Hear, too, that **Joe Earnest left Friday night for Canada** where he'll see the fair . . . then he's set for an extended journey abroad.

This time he's to visit Scandinavian countries and tour Russia.

Hear, too, that **Ruby Cawthron (Mrs. Drue) her daughter Shirley DeLaney (Mrs. Don)** and the DeLaney children are looking forward to **a trip to Holland** where they'll visit Shirley's older sister.

* * *

SEEN LATELYS included Mrs. Edward H. Sewell Sr. here from Fairbanks, Alaska visiting her mother Mrs. M. L. Jamison and sister Mrs. L. D. Maines.

Had the fun of a chat with **Eva Schwartz Berlin (Mrs. Otto Berlin of Dallas) her pretty daughter Phyllis (Mrs. Kurt Weiss of Indiana) and the attractive Weiss children David and Laura.** They were with Eva's brother Willie Landau.

Saw **Lena Porter** who had a batch of color photos of her daughter **Fannie Bess,** now looking wonderfully well; her husband **Major Eddie K. Norris and their sons Skip and Dale** who live in California.

* * *

BRIEF ENCOUNTERS brought little conversations with **Paul Hunter . . . Philip Berman** who, with wife Minna, is visiting Ft. Worth, Dallas, and possibly Houston. Report from his brother **H. I. Berman** is that he's fine following heart surgery in Houston. Expects to go back to his Dallas home, soon, now.

And **Mrs. Jim Nunn** is home again! She and her handsome grandson from Midland were office visitors and she's very much on the mend from injuries in a two-car collision.

* * *

SAW Don DeLaney lunch countering at Colorado Drug **. . . A. V. Sheppard . . . Nelda Garrett and Inez Hock . . . Mrs. Louis Rhodes** just recovered from an illness and hospital stay.

Trio of good-looking girls included **Virginia Warren, wife of Pete, her younger daughter Charla, wife of Hunter Mann,** and the beautiful baby daughter of the young Manns, out at the Villa.

Saw **Margie and Kelley Treadaway** in a lunch hour duet . . . Ditto **Howard Cox** and his extremely young looking wife Elizabeth . . . **Ford Merritt,** city manager, and **Dan Martin,** engineer. Dan was saying that his daughter **Sharon** has flown from Midland to Germany and married her Army sweetheart who is stationed there. Mrs. Martin, her mother, is the former **Sidney Thomas,** daughter of the late Chester Thomas.

* * *

OFF THE CUFF: Had a pleasant note from **Leonard Simon of Dallas,** longtime subscriber to the Record who grew up here as son of the late Mrs. Anna Harniss Simon.

Here to help **Jesse and Mattie Pidgeon** move to Austin, Monday, are their son **Frank Pidgeon of Eagle Lake,** his daughter Martha of Houston, and the Pidgeon daughter **Mary Elizabeth Pendleton (Mrs. Tomuy) of Austin.**

Mrs. Poley McGee has some fascinating pictures sent by her son **Larry (Tootie) who is on duty at Vung Tau, Viet Nam,** with an engineering battalion. He finds the village people very friendly and very grateful to **Americans** stationed there, he writes his parents.

Hospital News

Notes concerning admissions to and dismissals from Root Memorial Hospital are published with cooperation of the hospital staff.

ADMITTED

Miss Maude Farmer, medical, June 27

Mrs. Maurice L. Kirschbaum, medical, June 28

C. C. Beck, medical, June 28

Curtis Clemmer, Westbrook medical, June 28

Miss Donna Carter, surgery, June 28

DISMISSED

Mrs. Abel Paredes and baby son Abel Jr., June 27

Bronson H. Gregory transferred to Hendrick Memorial Hospital in Abilene, June 27

Mrs. Don Gonzales, surgery, June 28

Lee Parter, Monahans, surgery, June 28

Joe Stockton Will Start Clinic Course

Joe Stockton, 1967 graduate of Colorado High School is attending Howard County Junior College this summer where he is taking courses in biology and chemistry.

He will enter training at San Jacinto Texas State Chiropratic Clinic in Pasadena, Texas, with the opening of the fall term. His parents are Mr. and Mrs. E. J. Stockton, 950 East 15th St.

Drs. Blum and Nesbit
Member Texas Optometric Association
OPTOMETRISTS
Snyder
1825 25th. St.
Phone HI 3-3992
Office Closes At Noon Wednesday & Saturday

VILLA INN MOTEL & ROGERS' VILLA RESTAURANT TO HONOR PHILLIPS 66 CREDIT CARDS
• Charge Room • Meals
• And Other Motel Services
Member of Best Western Motels

DOLLAR DAY
And July Clearance
Ladies Summer Dress SHOES Mid Heels Reg. 13.95 & 14.95 Now $7.99 & $8.99
Ladies Casual SHOES Values To 10.95 Now $6.99
Ladies FLATS Reg. 8.95 & 9.95 Now $5.99 & $6.99
One Lot FLATS Reg. 5.95 & 6.99 Now $3.99 & $4.99
One Lot Children's & Womens KEDS Values to 4.95 Now $2.99
One Lot, All Kinds SHOES While They Last 50c Pr.
COWEN SHOE STORE
"We Give & Redeem Scottie Stamps"
248 Walnut Colorado City

DEPENDABLE PRESCRIPTION SERVICE
You Can Rely On Our Pharmacist
Colorado Drug Co. Inc.
102 E. 2nd Phone RA 8-2665

Penneys
ALWAYS FIRST QUALITY
DOLLAR DAY

WOMEN'S POOR BOY KNIT TOPS
REDUCED NOW $1.00

Western Auto ...the family store and CATALOG ORDER CENTER As Close as Your Telephone!
COOL OFF WITH SUMMER'S HOTTEST BUYS
249 Walnut Phone RA 8-2201

SIZZLER

Regent Golf Balls
Liquid center and extra strong cover! GC2940
3 for $1.19

SIZZLER

Vinyl Beach Ball
Rugged 6 panel construction! 20" diameter. Choice of colors. 2EC1008
Special Sizzler Savings! 39c

SIZZLER

Iced Tea Spoons
Set of 4. Slim styled for tall drinks. K9276
Super Sizzler Price! 88c

SIZZLER

Aluminum Flashlight
Rustproof body. 2-way switch, with bulb. 7D4242
39c

Sensational Tire Bargain!
Brand New 100% Nylon Cord
DAVIS Sentry® Tires

FOUR TIRES FOR ONLY
7.75x15 Blackwall Tube Type
$35.96
Plus 1.03 Federal Excise Tax Each Tire & 4 Trade-In Tires

Blackwall Tubeless Size	Set of 4 Price	Plus Fed. Excise Tax Each Tire
775x14 (750x14)	$47.96	$1.88

*Plus Federal Excise Tax Shown and 4 Trade-In Tires
13" & 14" Whitewall Tubeless Only $3 More Each!

Low Monthly Payments | FREE TIRE MOUNTING! | EXPERT WHEEL BALANCING!

Never Priced Lower

TRUETONE
$79.50
Low Monthly Payments
Truetone Personal Portable TV
Full 74 Sq. In. Viewing Area!
• Weighs less than 20 lb! • Fits almost anywhere!
• Strong 14,000 volt chassis!
• Champagne, ivory cabinet! • Earphone! 2DC3612
90 DAY FREE SERVICE
ONE YEAR TUBE & PARTS GUARANTEE
Truetone television parts and tubes (including picture tubes) are guaranteed to be free from defects in materials and workmanship for 1 year from date of purchase. For the first 90 days after date of purchase, defective parts and tubes will be repaired or replaced at our option free of charge including labor. Console models serviced in customer's home, when within service area. Return portable and table models to W.A. Service extra after 90 days.
Nationwide Service

SIZZLER

Travel Alarm Clock
Flip-shut case! 3x3½". Luminous dial! J1716
Big Sizzler Savings! $4.44

SIZZLER

½-Gallon Decanter
Unbreakable, freezable plastic! Easy pour. K9010
Special At W.A! 3 for $1

SIZZLER

"D" Cell Battery
Heavy duty for longer life. 7D8113.
Special At W.A! 2 for 25c

SIZZLER

20-Gal. Trash Can
Heavy plastic! Tight-fitting lid. K9116
$2.29

LIVE IN GALLOP

Vickie Armstrong Wed to Mr. Golden

Mrs. Paul R. Golden
Nee Vickie Armstrong

After a honeymoon trip to Las Vegas, Nevada, Mr. and Mrs. Paul Raymond Golden will live in Gallop, New Mexico.

The couple were married Wednesday, June 21, at the home of Mr. and Mrs. Floyd Armstrong, parents of the bride, with W. O. Batton, minister of Northside Church of Christ hearing the double ring vows.

The bride was before her marriage Miss Vicke Aline Armstrong. Attending her as maid of honor was Miss Louise Denny. Roy Armstrong, brother of the bride, was best man for the ceremony.

Guests at the wedding included Miss Linda DeLong, Butch Floyd, of Midland; Mrs. Ruby Golden, George Golden, Larry, Rickey, and Roy Armstring, Eddie Stevens, Leslie Soles, Lucky Jones, Dewey Stevens, Miss Denny, and Mrs. Armstrong, mother of the bride.

The groom is son of Mrs. Ruby Golden and the late Carl Golden. He is employed by Huron Drilling Co. in Gallop.

Mrs. Nunn Home from Fort Worth

Mrs. J. P. (Jim) Nunn of Buford Community has returned to her home after recovering in a Ft. Worth hospital from serious injuries.

Mrs. Nunn was injured Sunday April 30, in a two-car collision, on Interstate 20, which was fatal to her husband. She was flown via aircraft ambulance to Ft. Worth for treatment.

Her daughter Mrs. Malcom Mayes of Ft. Worth spent a week here with her mother after accompanying her home. Currently with her is a grandson from Midland with twin granddaughters expected next week.

TWO-DAY CELEBRATION

Comptons Gather For Reunion Here

Relatives from three states attended the Compton family reunion, Saturday and Sunday, June 24 and 25, in Lone Wolf Co-op auditorium here.

Colorado City families present were Mr. and Mrs. Sidney Compton, Mrs. Jean Flanagan, Mrs. Maggie Boyd Mrs. Alene Hill, Mrs. C. L. Boyd. Loraine relatives here were E. B. Compton, Mr. and Mrs. E. C. McAdams, Mrs. S. A. Compton, Sr.

From Hobbs, N. M., came Mr. and Mrs. Jack W. Jones and son Micky, Mr. and Mrs. Dennis Baugh and Terry, Mrs. H. T. Barr, Mr. and Mrs. Stanley Barr, Shirley and Jennifer, Mr. and Mrs. Don Barr and daughter Debbie, Mr. and Mrs. Willis Boyd Jr., Mr. and Mrs. G. B. Cooper.

Odessa families present were Mr. and Mrs. Burton Scown and sons, Mr. and Mrs. Robert Boyce and Lisa. Monahans guest was Miss Kelly Brown. Here from Roscoe were Mr. and Mrs. H. W. Soules and children Dan and Deb.

Mr. and Mrs. S. E. Boyce, Mrs. Era Marberry, Mr. and Mrs. Royce Boyce attended the reunion from Midland. Big Spring guests were Mr. and Mrs. Walter Wittle, Mr. and Mrs. M. A. Oliver, Janice, Evelyn, Diane, Susie, Patty and George.

Clifton, Texas, families included were Mr. and Mrs. L. L. Sikes, Mr. and Mrs. J. W. Compton, Mike and Joan Hankamer, Mrs. Jerry Goodby and son Tom, Mrs. Willis Boyd.

Mr. and Mrs. K. C. Mc Adams, Shelia and Mike, of Lawton, Okla. completed the family reunion.

Rev. D. L. Nipp Sermon at 2 p.m.

Rev. D. L. Nipp, member of the Bethal Baptist Church at Snyder, announced that he will preach a sermon to be broadcast by KVMC local radio station, Sunday at 2 p.m.

Subject will be "Why Call Me Lord, Lord and Do Not the Things I Say."

Music will be by a youth choir from Bethal Church.

mode o'day
dollar days

BIG DOLLAR-SAVING VALUES!
BE EARLY FOR BEST SELECTION!

Ladies & Girls DRESSES — Values To $8.99 — For $4.99

SHORT SETS — Values To $3.99 — For $1.99

Loveable Semi-Annual Sale
Now Through July 28

Long-Leg Panty Girdles — Reg. $4.95 — For $4.19

Short-Leg Panty Girdles — Reg. $3.95 — For $3.39

Reg. $1.25 PADDED BRA 2 for $2.19

Reg. $2.50 AUCTION BRA 2 for $3.99

Reg. $2.95 LACE BRA $2.39 ea.

is your Insurance Adequate ?

Get Auto Insurance Today

Why drive yourself straight into the poor house? No need to. Insure your auto now to protect yourself against any minor or major accidents. Get the best auto insurance possible. Come and see us.

YOUR Independent Insurance AGENT SERVES YOU FIRST

G. D. FOSTER
INSURANCE & LOANS
RA 8-3401
247 WALNUT ST.
G. D. FOSTER — DICK WISTRAND

SIZZLING VALUES...
These Specials Good All Week

We Will Be Closed Tuesday

100 cts. Bayer Aspirin 67c

Reg. 12c Each TUMS 3 for 27c

Reg. $1.25 Pargel For Treatment Of Diarrhea (Made By Park-Davis) Introductive Offer 77c

Reg. $1.00 Size Revlon Sudden Beauty or Max Factor HAIR SPRAY 77c

Reg. $3.50 SIBLIN $2.67

Reg. $2.16 Metamucil $1.77

Reg. 79c Tooth Paste For 53c

Reg. 69c Ban Aids For 33c

Reg. $1.09 Listerine For 79c

Reg. 74.95 Model 103 Polaroid One Only $57.00

Model 250 Polaroid Their Best $124.95

Reg. $19.95 Swinger For $14.94

108 Color Pack FILM For $4.19

107 Black & White FILM For $2.19

Reg. $5.95 Myadec Vitamin For $3.67

Reg. 69c Dr. West Tooth Brush 3 for $1.00

Reg. $1.00 Size Right Guard Deodorant Vacation Special For 57c

For Vacation Time Deluxe Travel Syringe Reg. $3.49 For $2.29

Reg. $2.49 Fountain Syringe $1.96

Reg. 1.69 WATER BOTTLE Only A Few $1.00

Pre-Moistened Towelettes Disposable Pleasantly Scented. The Best Way I Know To Repell Insects

CORNER DRUG
501 Walnut — Phone RA 8-3484

VILLAGE Food Store
CREATIVE COLOR PHOTOS
BY SHUGART STUDIOS

NO AGE LIMIT
Buy All You Want At These Prices
PHOTO HOURS 9 A.M. TO CLOSING
NO APPOINTMENT NECESSARY

ADULTS INCLUDED
WEDNESDAY, JULY 5TH

9 MINIATURE CREATIVE COLOR PORTRAITS FOR ONLY 99¢

VILLAGE Food Store

New Exclusive Sparkle Texture Portrait Finish. Only Offered By
SHUGART STUDIOS
Shugart STUDIOS CREATIVE COLOR TM

DON'T FORGET
CROP HAIL INSURANCE
at more than
50% RATE REDUCTION

If Your Crop Is Not Fully Protected

You may add to your RANGER Insurance Exchange Policy at less than half cost and complete protection at a time when your investment in your crop is the greatest.

If you're not a policy holder get a Ranger Insurance Exchange Policy now so you can add this low cost coverage and save many dollars!

Contact: W.H. Cox Agency
260 Walnut Street
Office RA 8-3141 Home RA 8-2169

RANGER INSURANCE EXCHANGE
Houston, Texas

(JULY) FOOD BUYS

The Village Will Be
OPEN
All Day July 4th
For your shopping convenience. We have plenty of
• CHARCOAL • LIGHTER FLUID • ICE
• PAPER PRODUCTS And Other Needs To Make The Day Enjoyable.

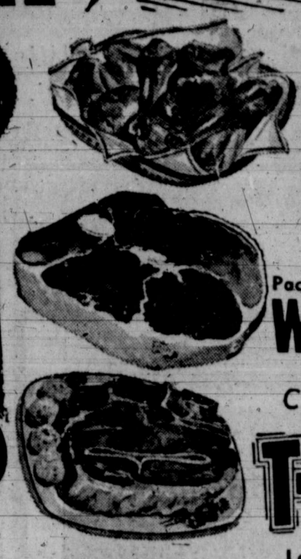

Fresh
FRYERS Whole Lb. 27 Cut-Up Lb. 31

Pace Royal Brand
WIENERS 2 Lb. Pkg. 79c

Delicious
Sirloin STEAK Lb. 89c

Choice
T-BONE STEAK Lb. 89c

Most Tender
RUMP ROAST Lb. 69c

Lean Boneless
LOIN TIP STEAK OR ROAST Lb. 99c

Pace Gold Crown
GERMAN SAUSAGE Lb. 69c

Decker's Quality
BACON Lb. 69

Alpo (All Flavors)
DOG FOOD 4 303 Cans $1

COFFEE Lb. Can 67c
2-Lb. Can $1.33

Aqua Net, Style, or Body Set
HAIR SPRAY 2 Large Cans $1

Nabisco Premium
CRACKERS 3 1-Lb. Boxes $1

Crest Giant 98c Size
TOOTH PASTE 69c

Gandy's or Honey Cup
ICE CREAM 3 ½ Gal. Ctns. $1

Gladiola's
FLOUR 5-Lb. Bag 49c 25-Lb. Bag $1.99

El Chico Frozen Mexican Or
ENCHILADA DINNERS Ea. 39

Del Monte, Flat Cans
TUNA 3 FOR 89c

Village Pink Liquid
DETERGENT 3 full qts. $1

My-T-Fine Pie Fillers or
PUDDINGS 3 boxes 19c

Colgate, 100 Oral Giant $1.09 Value
ANTISEPTIC 69c

Ment, Anti-Prespirant, $1.50 Size
DEODORANT 79c

Hunt's Hickory Flavored
Catsup 5 14-oz. Bottles $1

Produce

Nice Home Grown, Vine Ripe
TOMATOES Lb. 19c

Nice Sweet, Tree Ripe
PEACHES Pound 19c

Nice California Bing
CHERRIES Lb. 49c

Nice Tender Crisp
CARROTS 2 Bunches 25c

Del Monte, Tall Can
PINK SALMON 69

Del Monte
SWEET PEAS 4 303 Cans $1

Del Monte,
PEAR HALVES 3 303 Cans 89c

Double Scottie Stamps Wed. With $2.50 Purchase Or More

VILLAGE FOOD STORES

SECOND AND HICKORY

These Prices Are Good For Mon. - Tues. - Wed.

* * *

WE RESERVE THE RIGHT TO LIMIT QUANTITIES

PHONE Randolph 8-3421

Dodgers Drop Yankees 8-4

A score-filled second inning allowed the Dodgers to pull down the Yankees 8-4 in Little League action Tuesday night.

Gregory Sanders doubled for the Dodgers in the first and Clifford Taylor singled, but neither could make it in for the score. It was three up and three down for the Yankee batters this frame.

The second inning was bleak for the Yankees as a combination of walks, wild pitches, errors and stolen bases accounted for five Dodge runs. Crossing the plate were Scotty Cunningham, Tim Brewton, David Merricle, Sanders, and Taylor.

David Green and Ricky Hill received hits for the Yankees but both were put out by Dodger third baseman Sanders. Cunningham and Brewton made their second runs in the third. Brewton singled to get on base while Cunningham walked.

Nathaniel Jackson made the lone Yankee score in the third inning. He singled to get on base, and was knocked in by Greg Chaney's hit.

Sanders' hit in the top of the fourth allowed him to make the Dodgers' eight and last run. He was the last Dodger to get on base.

The first five Yankee batters in the bottom of the fourth drew walks, scoring three. Crossing the plate were Hill, Adan Aguilar, and Tim Bisnette.

Tim Stansel, the winning pitcher, finally calmed down to fan out seven of the remaining ten Yankee batters. Losing hurler was Jackson.

PIRATES 10 TIGERS 3

Due to their 10-3 victory over the Tigers Thursday night, the Pirates are now unreachable at the top of the Little League.

An average of only two more games remain for each of the six teams, and none of the other five teams have even a chance to tie the Pirates' record of twelve wins and one loss.

The Pirates started the hitting in the first with three singles in a row by John Ridge, Pat Mundy, and Melvin Jackson. Ridge was put out by a throw from Tiger pitcher Gary Burton to second baseman Joe Vincent.

Mundy and Jackson scored, along with walkers Jerry Body and Eddie Medford. Driving in runners with a double was Danny Jackson.

Vincent and Jack Hill both received hits but Vincent was the only one to score for the Tigers in the first.

Mundy, Melvin Jackson and Boyd scored for the Pirates in the second, duplicating the first inning with three more singles in a row. Driving in runners with a double this time was Medford.

The Tigers could not break the scoring ice for another four innings. However, Marvin King doubled in the second and Burton, Edward Warren, and Hill singled in the third.

Pirate Randy Erwin, having taken over Mundy's position at second base, drove a double in the fourth, and was knocked in with a double by David Scott, who had just as recently replaced Medford at third base.

Both teams got two runs in the sixth and final frame. Randy Erwin and Melvin Jackson scored for the Pirates, receiving a walk and a single respectively.

The two points Warren and Hill made for the Tigers came too little and too late to effect the outcome. They both singled to get on base.

Winning pitcher was Melvin Jackson. Throwing for the Tiger's was Gary Burton.

Little League Standings

Team	Won	Lost
Pirates	12	1
Dodgers	9	4
Giants	8	4
Indians	8	5
Yankees	1	12
Tigers	1	13

Eagles Rack Up Two More Wins

Two more victories this week established the Eagles as the undisputed leader among the Minor League teams. The undefeated Eagles slaughtered the luckless Texans Tuesday night, 15-0.

The only Texan able to get a hit was third baseman Donny Watts. He doubled in the fourth, but was left stranded on base.

Getting three runs during the three innings the Eagles were at bat was Larry Johnson. Mike Forbes made a run in the first and smacked a home run in the second. Making two scores each were Billy Watts, Stephen Bolin, and Joe Sierra, Sidney Wilson Bill Griffin, Jesse Ornelas, and Mark Sherman scored once.

Watts, Wilson, Sierra, and Ornealas each received a hit. Griffin was credited with a single and a double.

Play was stopped after three and one half innings when the Texans failed to score in the top of the fourth. Mike Forbes threw for the winners. Losing pitcher was Mark Reynolds. Robert Lewis took over pitching duties for the Texans in the second.

The Eagles recorded their second win of the week against the Cats Thursday night. Heavy Eagle hitting caused the Cats to fall to the score of 11-2.

Pitching for the Eagles this time was Larry Johnson. Losing hurler was Joe Salazar.

Three runs in the first by Bolin, Sierra, and Johnson started the Eagles on their way. He scored twice after a single by Ornelas helped drive in the runs.

The only Cat hit in two innings was one by Tony Torres in the first. Gabriel Badillo singled in the third and Salazar drew a walk. They both scored and for a while the Cats had hope of overcoming their one run deficit.

Those hopes were smashed by the next two innings which saw eight more Eagle runners score and only one Cat player manage to get on base.

Watts and Mike Jordan scored twice each, Jordan getting a single in the fourth. Sierra, Griffin and Lee Lujan all doubled before crossing the plate for the score. Also scoring was Rodney Dockrey. Johnson drove in a run with a double in the fourth.

Although Eagle batters saw action in the top of the sixth, play was declared stopped at the end of five frames.

Minor League Standing

Team	Won	Lost
Eagles	8	0
Cats	3	4
Missions	3	3
Texans	0	7

First Baptist WMU To Meet Thursday . .

Woman's Missionary Union, First Baptist Church, will hold their general meeting Thursday morning at 9:30 at the church.

Board of the WMU will meet at 9 a.m. preceding the general session.

TO MRS. PIDGEON

Merry Wives Club Gives Goodby Gift

Merry Wives 42 Club members were entertained Wednesday afternoon by Mrs. J. S. Craddock, Sr., in her home, 1542 Hickory St.

With Mrs. V. R. Trulock making the presentation, members gave a farewell gift, a silver plate engraved with "Merry Wives, 1917-1967" to Mrs. Jesse L. Pidgeon who is moving to Austin. Mrs. Pidgeon has been a member of the club for 50 years.

After the series of games, frosted soft drinks were served by the hostess to Mrs. Pidgeon, Mrs. Sam Thompson, Mrs. Charles Thompson, Mrs. A. L. Maddin, Mrs. Ed Jones Sr., Mrs. Edgar Majors, Mrs. Oscar Majors, Mrs. Oren Trulock, Mrs. V. R. Trulock, Mrs. Sam Wulffjen, Mrs. M. J. Dawson, members; and to Mrs. W. C. Hooks, club guest.

Meet The New Owner of Pendergrass Enco

LEWIS LIGHT

• Lubriation • Wash • Batteries • Etc.

Drop In And Meet The New Owner

LIGHT ENCO SERVICE

292 E. 2nd St. Phone RA 8-3281

WHAT A BUY

(In Stock at Store)

Mens Long Sleeve

DRESS SHIRTS

Assorted Sizes

Values To $6.97

Now $1.99

Sears 241 East 2nd St. Phone RA 8-2631

Palace Theater

Starts Thurs. (MYA)

Palace Theater

Tuesday & Wednesday

Double Feature (GA)

Plus (GA)

Anthony's C. R. Anthony Co

STORE WIDE DOLLAR DAY

Entire Stock Ladies Summer HATS Reg. 1.99 for $1.00; reg. 2.99 for $2.00; reg. 3.99 for $2.50; reg. 4.99 for $3.00	Mens Sport SHIRTS Sizes S-M-L-XL Reg. 2.99 for $2.44 ea. 2 for $4.50	Boy's Short Sleeve Sport SHIRTS Sizes 10 to 18 Henley Collars $1.00	Men's Orlon & Nylon Stretch SOCKS Fits 10 to 13 Reg. 1.00 Value 2 prs. $1.00
Better Materials 45" Wide, Value To 1.69 yd. 66c yard	100% Dacron Double KNIT 54" to 60" Wide Need No Ironing $3.99 yd.	Mens Famous Brands KNIT SHIRTS S-M-L Reg. 3.00 For $1.99	Ladies Summer FLATS Reg. 4.99 & 5.99 Now $3.99; Reg. 3.99 for $2.99
World Famous Brand JEANS Permanent Press Irregulars Regular Price 6.50 For $2.99	Ladies Summer Dresses Reg. 6.99 for $5.00; Reg. 8.99 for $7.00; Reg. 10.99 8.00; Reg. 12.99 $9.00; Reg. 14.95 & 16.99 for $12.00	Girls Seersucker PLAY SETS Sizes 3 to 6X While They Last $1.00	Latest Style MENS SUITS Sizes 36 to 46 Regular & Longs Compare at 39.95 $25.00

Palace Theater

Sunday & Monday (MYA)

Lone Wolf Drive-In

Sunday Only Double Feature

"Los Tales Por Cuales"

Plus

"El Misterio De Huracan Ramirez"

Special Notices A-2

LOSE WEIGHT safely with Dex-A-Diet Tablets. Only 98c at Eddie's Pharmacy.

Auto for Sale B-1

For Sale: 1960 Ford Galaxie excellent condition, will sacrifice, going to the navy. Ph. RA 8-2240.

Business Chances C-1

Visit Your Neighbors
Mrs. Housewife if you have 1 hour visit your neighbors and friends as a block representative for the Fuller Brush Co. Its fun and profitable. Write P.O. Box 665 Snyder, Texas. Mrs. Loyd Devenport.

Distributorship Open
Permanent Unlimited Income Opportunity In The Fast Growing Multi-Million Dollar Vending Business $8,000 anl up potential first year — could double second year. Large protected area, on terrific repeat business. Could be handled evenings weekends or along with present job or business. NO SELLING on your part unless you wish. $1,000 to $5,000 cash required. Secured. Will interview honest, sincere, financially responsible individual only who can make and give decisions. If you want something with a financial future, investigate. For personal interview write: **Southern Distributing Co.** Box 19645, Dallas, Texas 75219. Include phone number.

Business Wanted C-3

Pond & Merritt
Phone RA 8-4351
Just So. of the Post Office
Professional Drycleaning

YOU'LL BE
happy Too . . . when you discover the variety of dependable services offered by Classified Ads. Dial RA 8-3413.

Singer Representative
Now working Colorado City, Sewing Machines, Stereos & Vacuum Cleaners. Expert Repair Services. Clean, Oil and Adjust — $3.75
Knox Porter
Call BE 4-2836, Sweetwater after 7:00 o'clock

Dirt Hauling
Top Soil for your Yard
Call Ewing Wilson
RA 8-2386

Air-Conditioning
Refrigeration
24 hour service
Any size — Any make
F. R. Johnson
RA 8-3982 or RA 8-3751

HOME
Exterminator
1-year Guarantee On All Work
Free Termite Appraisal
Roaches — Silverfish Moths & Ants
10 Yrs. Experience
E. J. Grisham
1083 Oak . RA 8-4152

Business Wanted C-3

WANTED: 1000 More Customers — Maniss Office Supply, 132 East Second St. Colorado City, Texas.

Call Your
Home Town
Exterminator for all Pest Control Needs
Roaches, Months, Silverfish, Termites
All Work Guaranteed
Also
TREES
Elm-Pecan-Fruit
LAWNS
Sprayed and Fertilized
OYLER
Extermination Service
RA 8-2240

Furniture D-2

16 by 20 in. Oil Paintings Beautiful Frames ---- $15. Morning Glory 64th Anniversity Mattress & matching Box Spring Twins only $59.95
Richburg's Decorator Center
221 E. 2nd St. RA 8-2800

Instructions D-3

Learn A Profession
In a Few Short Months
Low Tuition — Easy Terms
V. A. Approved
Texas Barber & Beauty College
OR 4-5891 OR 3-3723
1132 N. 2nd
Abilene, Texas

Beauty Aids E-2

Reduce safe, simple and fast with GoBese tablets. Only 98c. Colorado Drug.

Home Cleaning E-4

Electrolux
FREE HOME SERVICE AND SALES
R. S. (Dick) Wallis
1098 Pine RA 8-3765

CARPETS a fright? Make them a beautiful sight with Blue Lustre. Rent electric shampooer $1. Taylor Hardware.

BRACE yourself for a thrill the first time you use Blue Lustre to clean rugs. Rent electric shampooer $1. Taylor Hardware.

Sewing Service E-6

J. C. Penny's
Let Us Custom Make Your Draperies — Hundreds of samples to choose from. Complete Service. Best In West Texas.

EXCITING
THINGS HAPPEN
When you place a Classified ad in Colorado City Record. Action starts at once and results are Quick. Phone RA 8-3413

COLORADO CITY RECORD
136 Walnut, Colorado City, Texas — Zip Code 79512
JOE BELL
Publisher & Editor

Any erroneous reflection upon the character, standing or reputation of any person, firm or corporation will be corrected when such occurs in the columns of this newspaper and is brought to the attention of the management.

The Colorado City Record is not responsible for copy ommissions, typographical errors or any unintentional errors that may occur other than to make proper corrections after being brought to attention. Advertising is accepted on this basis only.

Colorado City Record, published twice weekly on Thursday and Sundays, entered as second class matter at the postoffice of Colorado City, Texas under the Act of March 8, 1879.

Sewing Service E-6

Need responsible party to take over payments in Colorado City area on late model singer sewing machine automatic zig zagger blind hems fancy patterns etc. Assume 4 payments at $6.12 or discount for cash. Write Credit manager 2225 pine, Abilene.

Ranch Supplies H-2

For Sale: At our mixed feed plant our manufactured range cubes, made in 2 sizes, and packed in those easy to handle 50 pound paper bags. Our formula mixed feeds are available in sacks or in the bulk. We also do custom mixing and some custom pelleting.
Continental Oil-Cotton Company (Oil Mill) Phone RA 8-4261.

Feed, Seed Grain H-3

For Sale: Von Roeder 1965 Certified Cottonseed both Delinted and Fuzzy. We are also distributors of Northrup-King Seeds.
Continental Oil-Cotton Company (Oil Mill) Phone RA 8-4261.

Appliance I-1

Kirby Vacuum Cleaner Sales & Service
Warren Goode — RA 8-3537

Whirlpool
Sales and Service
All home appliances
Bob Ramage
1244 Walnut RA 8-3373

Freight Damage SALE
Save $59.00
On New Range Freight Damage Slight Only One!
Save $50.00
On New Refrigerator With Ice Maker
Only One
Save $50.00
On New Imperial Washer — Only One!
Ramage Appliance
1244 Oak RA 8-3373

Appliances I-1

For Sale: Used air-conditioner, used washing machine, used refrigerator. Bob Ramage, 1244 Walnut, Phone RA 8-3373.

Building Material I-2

PAY CASH, SAVE
● FIR STUDS 2 x 4's ---- ea. **39¢**
1x12 White Pine Sheathing **$5.95**
235 Lb. Composition SHINGLE Square **$6.55**
● Corrugated Iron American Made ----- Sq. **$8.99**
VEAZEY Cash Lumber
SNYDER, TEXAS
Lamesa Hwy. HI 3-6612

Household Goods I-3

YOU CAN ADVERTISE EVERYDAY —
FOR AS LITTLE AS $4.80 per Month
Call RA 8-3413, today and list those unused articles.

Household Goods I-3

MATTRESSES
New and renovated — Box springs — Complete bedding. They are guaranteed — Save 50% — Manufactured by Western Mattress Co. Call RA 8-3373 Colorado City or GR 8-2121 Westbrook.

Miscellaneous I-5

Dozing Work Wanted — Stock Tanks, Tree dozing and Water ways. Call Roy Nobles RA 8-4557.

A DOLLAR SAVED
And MULTIPLIED . . . is the dollar invested in Want Ad to sell no-longer used articles Call RA 8-3413.

FOR SALE
Pidgeon's Garage Equipment — About all gone — Hospital equipment for sale at home: Nice wheel chair, one pair crutches, commode arm rest. 319 Elm St.

GARAGE SALE
Friday June 30th, July 1st and July 2nd. — Clothing and Misc. items. — 338 Locust St.

Miscellaneous I-5

For Sale: Remington Electric Adding machine $35. Metal desk and metal filing cabinet with lock $45. Smith Corona cash register, like new $80. Cushman Motor Scooter newly overhauled $125. Harley Davidson Motorcycle $200. B. J. Wood, RA 8-3722.

Apartments J-1

For Rent: Two room and bath apartment, bills paid. 621 Vine, RA 8-4113.

For Rent: Three room furnished apartment, bills paid. Call RA 8-3820.

For Rent: Furnished apartment, 3 large rooms and bath, quiet and comfortable place for retired couple. Bills paid. 828 E. 5th.

For Rent: Apartment, central air and heat, tile bath. Call RA 8-2689 or RA 8-3558.

house for rent J-1

For Rent: Nice 3 bedroom house with two baths. Contact owner at 728 E. 8th St.

For Rent: Neat small house located at 845 E. 7th. Call RA 8-2363.

For Sale: Two bedroom house fenced back yard, plumbed for washer, wired for dryer and electric stove. 1087 Oak. RA 8-4180.

House for Rent J-4

For Rent: Small unfurnished two bedroom house located 1424 Elm. Phone RA 8-4113.

For Rent: 3 small houses, furnished, bills paid, $10 and $10.50 a week. Call RA 8-3235 or see us 133 W. 8th L. E. Jordan.

Acreage For Sale K-1

For Sale: Ranches, farms, houses, lake cabins, lake, business and residential lots — leases and royalities. S. A. Palmer 741 Vine, dial RA 8-3289

INSURANCE
● Crop Hail
● Life ● Fire
● Auto ● Casualty
Tommy Marricle
Farm Bureau Insurance
RA 8-3408 RA 8-3161

Houses For Sale K-4

For Sale: Three bedroom house, 104 W. 10th, plumbed for washer, fenced backyard. Phone RA 8-3067. Corner Lot.

For Sale: House and ½ acre land just north of North Side Church of Christ. About 1 mi. N. of City. $2000. R. B. Baker.

For Sale: Large 6 room house, good location. Call RA 8-3235 or see us at 133 W. 8th. L. E. Jordans.

For Sale: Almost new, brick carpeted, all electric, 3 bedroom, 2 bath, double garage. 909 E. 14th, RA 8-4568.

For Sale: Two bedroom home, carpeted den, kitchen and livingroom, fenced back yard. Could be used as 3 bedroom home. Call Mrs. Lindy Merket at RA 8-3431 or RA 8-3086.

For Sale: Two bedroom house new paint, attached store room and carport. 131 E. 6th. Call RA 8-3578 or RA 8-4438.

For Sale: Two bedroom house fenced back yard, plumbed for washer, wired for dryer and electric stove. 1087 Oak. RA 8-4180.

BUYING A HOME?
See this attractive 2 bedroom home at 426 E. 14th. 1300 sq. ft. living area, attached garage, large patio. 70 ft. lot. For appointment call E. M. Owen RA 8-2629.

For Sale: Two bedroom house and lot southside of city. Price ??, make offer. B. J. Woods RA 8-3722.

Sanderson Watch Shop
Watch & Clock Repair
Jewelry, Watches, Bands
We Repair All Bands From Rolex to Timex
Jewelry Repair
Diamond Setting
Bargain Prices on Used Watches
261 Elm RA 8-2500

4 H REPORT

Christy Stubblefield Looney HD Speaker

Guest speaker for the Looney Home Demonstration Club, meeting Wednesday in Medallion Room, Lone Wolf Cooperative building, was Christy Stubblefield, active 4-H Club member.

Miss Stubblefield gave a resume of her recent trip to 4-H Roundup at Texas A&M University, College Station.

Mrs. Ira Hardin was hostess for the afternoon and Mrs. W. E. Harris, vice president, conducted the business session. Yearbook suggestions were turned in to Mrs. Sidney Compton, yearbook chairman.

Announcement of the countywide HD family picnic was made by Mrs. J. D. Gibson. HD women and their families will stage their annual summer picnic in the Coopatorium Thursday, August 17.

Looney club picnic will be Saturday, August 5, at the home of Mr. and Mrs. Parker Jarman.

Guests for the afternoon were Mrs. Charles Stubblefield, Christy Stubblefield, and Datha Byrne.

Members attending were Mrs. Henry McGuire, Mrs. Polye McGee, Mrs. T. L. Holman, Mrs. B. O. Brown, Mrs. Maggie Hamrick, Mrs. Bruce Bryne, Mrs. J. H. Carlock, Mrs. Harris, Mrs. Gibson, Mrs. Jarman, Mrs. Compton, and Mrs. Hardin.

Sterling City Roundup Set For July 8

Sterling Settlers Roundup is scheduled for City Park in Sterling City Saturday, July 8, beginning with a barbecue dinner at 1 p.m.

Plans include an afternoon singing, combo band, a Little League game, and a talent show. Talent acts wanting to take part are asked to get in touch with Itley King or Ross Foster at Sterling City.

Thursday night a screen will be hung in the park for the showing of Diamond Jubilee pictures.

Thirty goats and one beef will be barbecued for the occasion. Mrs. Worth Allen and Mrs. Riley King head the food committee. Salads will be furnished by Sterling City women.

A dance will begin at dark on the slab at the park and will cost $1 per person, according to Ewing McEntire, chairman.

All former residents are invited to attend the one-day celebration, announcement from Sterling City said.

DOCTOR'S EXCHANGE
Staffed 24 hours
RA 8-3435

● **HOSPITAL**
ROOT MEMORIAL HOSPITAL
Charles Root
Administrator

● **BURIAL SERVICE**
KIKER
Burial Insurance
1 Month to 80 years
Minimum Rate
710 E. 3rd Phone RA 8-2622

Don't Miss This Great TRIP TIME SALE
'63 Pontiac
Auto Trans. Radio, Heater.
$575.00
'64 Station Wagon
Fairane Ford, Auto trans. Air.
$1245.00
FRANK Motor Co.
245 Chestnut

Blazin' Buys in NEW FORDS
We Are Blowing The Roof Off With LOW PRICES ON NEW
'67 CARS & PICKUPS
Get Your New Car Now A
YEAR END PRICES
A Good Selection To Choose From
BUY NOW AND SAVE
Take That Vacation In Syle
CRADDOCK-WITTEN
118 Walnut Phone RA 8-3491

Landau's
Monday Dollar Day

One Group Ladies
DRESSES
Values to $19.98
Now **$4.00**

Ladies & Children
DRESSES & SPORTSWEAR
Up To **1/2** Off

One Large Group
MENS SUITS **$39.95**
OTHER SUITS **20% Off**

Boy's Short Sleeve
SHIRTS
Never Need Ironing
Ideal for Back to School
$1.99

One Group Boy's
SHIRTS
Values to $3.98
$1.00

● LANDAU'S Gives and Redeems Scottie Stamps . . . and Scottie Stamps are worth $2.50 per book at Landau's

DISTRIC DIRECTOR

Miss Nelda Garrett Visits B&PW Club

Miss Nleda Garrett, who completed her year as district director for Business & Professional Women's Clubs June 30, installed officers for the Sweetwater B&PW Club Tuesday evening at Holiday Center.

The visiting district officer used the Federation Pledge and candle lighting ceremony against a background of flower-decked arch and seven-branch candelabra.

She was accompanied to Sweetwater by Mrs. Inez Hock, new president of the Colorado City B&PW Club, Mrs. Bessie House, Mrs. Ethel Hardegree, and Mrs. Margaret Oyler.

Sunday, June 25, Miss Garrett presided at a luncheon for presidents and other representatives of the 12 clubs in her district in Abilene at Arthur's cafeteria. The meeting was in the form of a "get acquainted" session introducing the new district director, Miss Zella Davis of Brownwood.

Mrs. Annie Mary Morgan, Mrs. Thelma Tidwell, Mrs. Hardegree and Mrs. Oyler represented the Colorado City club.

Other activities for Miss Garrett as district director included installation of new officers for the B&PW Club here in Colorado City; installation for the Abilene B&PW Club; installation of officers at Haskell.

She also attended the annual Texas Federation of B&PW Clubs in Dallas where she attended a luncheon for State Board members, gave the invocation at a Saturday morning workshop on finance, and presented her annual report during a business session of the Federation.

Esther Class Has Meeting

Verses from the book of Ruth were read and discussed by Mrs. Newt Miller as devotional study for members of the Esther Sunday School Class, First Baptist Church, Tuesday afternoon.

Mrs. E. V. Grantland was hostess for the class meeting in her home. Mrs. J. B. Magill presided over the business session and Mrs. A. C. Benson said the opening prayer.

Present were Mrs. E. L. Tiller, Mrs. A. H. Jackson, Mrs. Miller, Mrs. Benson, Mrs. Magill, Mrs. John Bell, members; and Mrs. Lorena Simpson, a guest.

Baby Buried Thursday

Funeral for Jennifer Elaine Creamer, infant daughter of Mr. and Mrs. Jackie Creamer of Merkel, was held in Chapel of Memories at Abilene Thursday at 10 a.m.

The baby died shortly after her birth in Hendrick Memorial Hospital, Tuesday at 10:15 p.m.

Burial was in Colorado City cemetery.

Survivors are the parents, a brother Joe Davis; paternal grandfather, C. G. Creamer of Colorado City; maternal grandparents Mr. and Mrs. Travis Louis of Brackettville.

Westbrook Ex-Resident Killed in Car

WESTBOOK — Mr. and Mrs. J. B. Harris, Mrs. C. E. Taylor and Mrs. Keith Williamson and son Howard, were in Eldorado Wednesday for funeral services for Mrs. Mozelle Taylor.

Mrs. Taylor, the former Mozelle Donelson and a former Westbrook resident, was killed Monday in a one car accident in Menard County.

* * *

Mr. and Mrs. A. G. Anderson and Mrs. David Ray Anderson left Thursday morning for Grosebeck where they will attend funeral services for Mrs. A. G. Anderson's aunt, Mrs. Pelton.

* * *

Mr. and Mrs. Hoot Roberts were in Stanton Friday visiting in the home of her sister, Mrs. Irvin Merick. Guests in the Roberts home Sunday afternoon were Mr. and Mrs. Louis McKey of Big Spring.

Insects

Continued from page 1

said. "The weevils have enough squares to feed upon and are likely to increase."

Beneficial insects were reported about medium in most fields, probably resulting for the increase in insects upon which they can feed.

Aphids and thrips were reported light. A few careless worms were observed.

Lemons said most of the cotton insect activity is related to the moist, humid conditions which have prevailed within Mitchell County and continued through this weekend.

DOLLAR DAYS SPECIAL

Ladies Jamaica SHORTS Reg. $2.99 For $1.88

Ladies PANTIES 3 Prs. $1.00

Girls SHORTS $1.00

Ladies BLOUSES Reg. 1.99 & 2.99 For $1.00

Mens Summer Dress & Sport SHIRTS Reg. 2.99 & 3.99 For 2 for $5.00

SHOES

One Table Summer SHOES $2.00

One Table Ladies SHOES $1.00

SURPLUS CITY

163 E. 2nd Phone RA 8-3001

Celebrate your freedom from high prices! Shurfine 'INDEPENDENTS' days

WE WILL BE OPEN TUESDAY July 4th

Double S&H Green Stamps Wednesday with $2.50 purchase

Reader's Digest

Who is the INDEPENDENT? How he can save you money at the supermarket

By H. W. Gossard, General Manager, Shurfine Central Corporation, Northlake, Illinois

There is probably no word that has been bandied about more before the American consumer these last two decades than the word "independent." It has been used, mis-used, over-worked and over-illuminated into our sloppiest vocabulary until it has lost its meaning—if, indeed, it had one in the beginning.

Its most often intended inference seemed to be that later was some poor little All-American guy beset by bigness on all sides and unable to survive without an altruistic patron.

No wonder most of us associate the word "independent" with the size of the store.

Funny thing is that in most communities the largest now markets are very often the "independents" — supermarkets owned by individuals, families or partnerships operating one or more stores in a relatively small geographic area. These supermarkets are truly "independent" of the dictates of faraway management and rigid operational policy. Their "independence" to make their own decisions as to what they will sell allows them to offer more of the brands, services and products that you in your community prefer. Their "independence" in their decisions as to who will supply them, has allowed many of them to join together in the ownership of their own warehouses, procurement and distribution facilities . . . producing the lowest cost of food possible at the supermarket.

So it is with the 6000 supermarket owners who comprise Shurfine Central Corporation. Their stores are diverse in name, size and appearance, but they have three common denominators: they are "independent" in the best sense of the word for you, they have Shurfine Island on their shelves, and June 26 to July 4th, they will be celebrating your "freedom from high prices" with their own Shurfine "Independents Days Sale!" Don't miss it!

quality controlled for goodness sake!

Rath All Meat FRANKS 12-oz. Pkg. 43c

Rath Black Hawk BACON 2 lb. pkg. $1.79

Shurfresh BISCUITS 6 cans for 49c

Grade "A" Whole FRYERS Pound 27c

Decker's All Meat Bologna lb. 59c

2 Lbs for $1 Fresh Ground Beef Patties Lb. 59c

Gooch's German Style Sausage 12-oz. stick 75c

Shurfine Saltine CRACKERS Lb. Box 19c

Shurfine Assorted Flavors CAN POP 13 12-oz. Cans for $1

Shurfine Frozen Pound Cake Ea. 59c

Shurfine, Fresh Shelled, 303 Can Blackeyed Peas 7 for $1.00

Shurfine All Meat, Reg. Cans VIENNA SAUSAGE 4 for $1

Washing Detergent ENERGY Giant Box 49c

Shurfine Frozen, 6-oz. Cans ORANGE JUICE 9 for $1

Shurfine, 303 Can Whole Potatoes 8 for $1

Shurfine Sweet or Unsweetened, 46-oz. Can Grapefruit Juice 4 for $1

Shurfine, White Devil's, Spice or Yellow Cake Mixes 4 for $1

Shurfine, Devil's or White Frosting Mixes 4 for $1.00

Shurfine Evaporated Milk 3 Tall Cans 49c

Shurfine Chunk TUNA 3 Flat Cans for 89c

King Size Plus Dep. COKES 6-bottle Ctn. 29

Shurfin Red Alaska SALMON Tall Can 89c

Shurfresh 12-oz. Can VANILLA WAFERS Lb. Pkg. 25c

Shurfine 303 Cans PORK & BEANS 10 for $1

Shurfine Drip Or Reg. COFFEE Lb. Can 59

Shurfine Pure Vegetable SHORTENING 3-Lb. Can 69c

Energy CHARCOAL 10 Lb. Bag 49c

Shurfine 12-oz. Can LUNCHEON MEAT 49c

Shurfine Sliced Dill HAMBURGER PICKLES 32-oz. Jar 35c

Shurfine Thowen STUFFED OLIVES 7-oz. Jar 49c

Double S&H Green Stamps Wednesday

Fuller Foods

MEMBER AFFILIATED FOOD STORE