TUESDAY

THE SNYDER DAILY NEWS

VOL. 15, NO. 232 SNYDER, TEXAS (79549) TUESDAY, JANUARY 26, 1965 TWELVE PAGES—PRICE 5c

Connally Repeats Oath To Begin Second Term

By GARTH JONES

AUSTIN (AP) — Gov. John Connally took the oath for a second term today, pledging that he would strive to change the face of Texas to meet pressing problems.

"At no point in the 130 years of Texas history have we faced a sterner test of our integrity as a people," the tall, handsome governor said in his inaugural speech.

He spoke to a crowd on the lawn of the Capitol.

"In one generation we have seen a new Texas imposed on the face of the old. It is a Texas which bursts with vitality—growing, exploring, seeking its place in the sun. It demands much, but it yields much more in returns," Connally said.

"Knowing all this and anticipating that the old way of life will never return, we come to an hour of decision.

"Do we have the integrity to act as we know we must act, or will we postpone the inevitable? Do we respond to change as we know we must or leave to our children the more difficult task of correcting our errors?

"I did not seek this office to be custodian of outdated concepts," Connally, 47, said.

He added that his speech at 11 a.m. Wednesday to the Legislature would have recommendations of many changes.

"And if I have apology to make to those I serve, it is only that in the retrospect of future generations I may not have reached far enough," he said.

"The only fear I have is not of the changes I shall recommend but of what I may fail to recommend. If you and I are to be harshly judged, it will be because we inherited so much, planned poorly and left so little," he said.

Connally and Lt. Gov. Preston Smith repeated their oaths in a simple, speedy ceremony. There were no parades, no band concerts, no inaugural balls.

Just the oath-taking and a 3 p.m. public reception at the mansion.

Smith noted in a brief address that his oath means "even through I might not agree personally with all that transpires in Washington, D. C., the American system does not allow for divided loyalties as between the levels of our government."

Smith mentioned specifically Supreme Court reapportionment decisions, which he said "will gravely harm our federal concept of divided powers."

But, he added, he will uphold the decisions. "We will undertake the disagreeable job of legislative reapportionent as mature and as reasonable men and women," Smith, of Lubbock, said.

"Speaking of the current legislative session, Smith warned against "the deliberate pace of careful consideration" becoming "the laggard gait of indecision or of obstruction. We do not have time to dilly-dally."

"If government is to be a servant of the people, its institutions and its concepts and its practices most assuredly must change," Connally said. "If we want strong and effective local government, we must exercise local responsibility. If we want strong and effective state government, we must exercise state responsibility."

The governor addressed much of his speech to the legislators assembled around him on the capitol steps. There were numerous apparent hints of what he will talk about Wednesday.

EVIDENCE OF WIND'S STRENGTH—This was a storage building at the McBeth Egg Farm east of Snyder until Monday's winds destroyed it. High winds kicked up dust and sent sand and small gravel whirling through the skies during most of the day in the Snyder area. Exact velocity of the winds here could not be determinded because the anemometer at Winston Field had blown down in a previous sandstorm Saturday. However, it was believed that gusts exceeded 60 miles per hour.

TAKE A DEEP BREATH—

Gigantic Sandstorm Brings Cooler Air

By The Associated Press

Dust settled from the sky over East and South Texas today in the wake of a giant sandstorm, raised by hurricane force winds which buffeted western areas of the state.

Cooler air spread behind the massive duster. The mercury slumped to 17 degrees at Dalhart in the Panhandle. South Texas was almost balmy in early morning.

Snowflakes, melting as they fell, dampened the North Plains sector at times during the night from Borger and Pampa southward to Dimmitt, Friona and Plainview.

Predictions for one to three inches of snow by daylight failed to materialize, however, and revised forecasts dropped the mention of further snowfall for the Panhandle tonight.

The howling winds hit 78 miles per hour at Denver City and 75 m.p.h. at Lubbock on the south Plains.

Utility poles snapped and broken lines left Muleshoe, near the New Mexico border, without communications for several hours. Electric power failed at Brownfield.

There was widespread damage to small buildings, windows, roofs and expensive advertising signs over much of the South Plains.

At Midland the powerful winds knocked bricks from two buildings into the streets, damaging some automobiles.

Blowing dust forced airlines to cancel nearly a dozen flights to or from Lubbock. Fine sand accumulated 3½ inches deep at Reese Air Force Base on the north side of Lubbock.

Visibility dwindled to zero at numerous points as a vast cloud of dust whirled eastward across Texas, darkening the sky miles from where the storm first struck.

The silty fog was blamed for numerous traffic accidents in the Dallas - Fort Worth area alone during the evening rush hour.

Westward across the state line in New Mexico, a six-foot wall of concrete blocks toppled and injured a woman at Carlsbad. Artesia, in the same vicinity, clocked winds up to 73 m.p.h. Three to four inches of snow was whipped into small drifts, meanwhile, along main routes in East Central New Mexico.

North winds gradually subsided across Texas during the night and the clouds of dust were moving eastward out of the state by morning.

Clear to partly cloudy skies and lower temperatures were predicted for all sections of the state tonight.

Five Brothers Die In Colorado Fire

MINTURN, Colo. (AP) — Five boys — all sons of Mr. and Mrs. Otoniel Salas — died Monday night in a fire which completely destroyed their home in this western Colorado mountain community.

The five — Toby, 15; James, 9; Johnny, 8; Ricky, 6; and David, 5 —were trapped upstairs in the home when a stoked up coal stove broke into flames and in seconds engulfed the old frame house.

Mrs. Salas, 34, escaped from the first floor of the house with her 12-year-old daughter, Esther, after one futile attempt to make her way up the blazing stairs.

Otoniel Salas had left his home shortly before to go to work.

LBJ's Condition Continues Good

WASHINGTON (AP) — President Johnson's doctors concentrate today on trying to build his strength so he can attend Sir Winston Churchill's funeral.

Progress was indicated in a White House report this morning:

"The President spent a restful night and his temperature remained normal. He has continued to improve."

Johnson has said he wants to make the trip to England "very, very much." Certainly there would be no question about his going had he not caught a heavy cold last week that landed him in the Bethesda Naval Medical Center in the wee hours of Saturday morning.

Aides reported Monday Johnson's recovery has been such that he is now physically capable of flying to London for Saturday's final tribute to Churchill. They said only one big question remains.

Will he stay in bed and mind his doctors long enough to rebuild his strength and develop resistance to a recurrence or the onset of a new infection?

Johnson's doctors want him to remain in the hospital until Wednesday. Guarded remarks from members of the White House staff indicated the physicians might be suggesting to the President that he should take their advice if he was determined to fly to London for the Churchill funeral.

Starting Monday morning, press secretary George E. Reedy reported, the President's temperature had returned to normal range as had the results of all other routine medical checks.

But Reedy said Johnson's doctors planned to continue giving him reduced doses of antibiotics "for another couple of days — hopefully in the hospital."

The President indicated Sunday, at a meeting with five reporters, that his departure from the hospital would depend on when his fever vanished. He did stick to his hospital room Monday, however, even though the fever was gone, which might indicate he was eager to prepare himself for an overseas trip.

Although he was said to be feeling much better Johnson curtailed his business-type activities. Mrs. Johnson — a fellow patient and cold sufferer who was much improved — visited with him during the day. Other callers included staff assistants and Secretary of State Dean Rusk.

★ ★ ★

Farm Groups Divided On New Program

WASHINGTON (AP) — Two farmer organizations which have long supported Democratic farm programs, have criticized President Johnson's recommendations that half a billion dollars be cut from government programs to stabilize farm prices and supplies.

The National Farmers Union said it will fight the proposed reduction in Congress. Likewise, the National Grange termed the proposed reduction "premature and too drastic."

In Congress, Sen. George McGovern, D-S. D., said he was against the reduction.

Politically, the backers of big farm programs have no place to turn because the Republicans favor even larger reductions.

The American Farm Bureau Federation, long a foe of strong government intervention in agriculture and of farm payments on drops, welcomed Johnson's budget proposal Monday as recognition that the nation cannot continue to pay big farm program costs.

WEATHER

SNYDER TEMPERATURES: High Monday 62 degrees; low 28 degrees; reading at 7 a.m. today 28 degrees.

North Central and Northeast Texas: Fair tonight and Wednesday. Colder today. Warmer Wednesday. Low tonight 26 to 38. High Wednesday 53 to 63.

Northwest Texas: Clear to partly cloudy tonight and Wednesday. Cold today. A little warmer in most sections tonight, warmer Wednesday. Low tonight 26 to 36. High Wednesday 55 to 65.

Coast: Small craft warnings are displayed for north winds 15 to 25 knots today, diminishing early tonight and becoming southerly 8 to 18 knots Wednesday.

South Central and Southeast Texas: Fair today and Wednesday. Colder tonight. Low tonight 30 to 40 in north, 40 to 48 in south. High Wednesday 60 to 72.

Southwest Texas: Clear to partly cloudy, today and Wednesday. Low tonight 30 to 40. High Wednesday 60 to 72.

TO SEE IN PERSON where his great uncle, Pete Snyder settled, William F. Bowerman and his wife came to Snyder from their home in Virginia. Dan Cotton, left, county clerk, shows the visitors the location of the old Snyder Ranch on a Scurry County map. Local residents apologized for the weather yesterday, but the Bowermans said they enjoyed seeing their first dust storm, and in finding out what one was like!

4th Snyder Band Pupil Is Honored

A fourth member of the Snyder High School Band has been selected for the All - State Band.

She is Janie McBeth, daughter of Mr. and Mrs. L. E. McBeth, who was added to the All-State Band roster following tryouts at Brownwood. She was selected for a tenor saxaphone chair after winning first chair in both all - region and all-area bands.

Miss McBeth joins Robert Clinton, Connie Reynolds and Mark Clark as members of this year's All - State Band, which will perform for the Texas Music Educators' Convention in Dallas on Feb. 11-14.

Her selection gives the Snyder High Band more representation on the All-State Band than any other school in Region II.

Pete Snyder's Kin Is On Visit Here

One of Pete Snyder's closest living kin was a visitor in Snyder today.

Mr. and Mrs. William Freas Bowerman of Berryville, Va. came to Snyder to see what they could find out about Mr. Bowerman's great uncle for whom Snyder is named.

Actually Pete Snyder's legacy to Snyder is its name. Little is actually known of his activities here, and in truth he didn't live here too long.

Snyder lived here from about 1878 until 1881 when he moved to Colorado City — known then simply as "Colorado."

Mr. and Mrs. Bowerman knew little of Mr. Snyder. One thing that surprised them was that he was called "Pete" when actually his name was William Henry Snyder, and what information they had referred to him only as "William H."

Mr. Bowerman is the grandson of the late Charles Hays Snyder, the youngest of the seven Snyder brothers. Pete was the oldest brother.

Mr. Bowerman said that his grandfather never mentioned Pete. The only brothers which he discussed were the six who stayed in upstate New York and "behaved themselves." Mr. Bowerman felt that "William H." was pretty much the black sheep of the family.

He was surprised to learn this morning that Uncle Pete had risen to such stature before his death that he served as a director of the Colorado National Bank in Colorado City and was a city alderman there.

Pete Snyder died in 1916. Charles Snyder, Mr. Bowerman's grandfather, died in 1926.

The first thing Mr. and Mrs. Bowerman did after checking the newspaper files for information on Pete Snyder, was to visit the county clerk's office where they got the location of the old Snyder Ranch near Dunn. The family still owns half of the mineral rights there, although there is no oil production in the area.

The Bowermans visited also the banks of Deep Creek where some believe Snyder's first trading post was established. They also saw the Manhattan Hotel which is believed by others to have been the site of the trading post. But since the building was made of hides over a dugout,

See SNYDER, Page 2

Grant To TCU Told

FORT WORTH (AP) — TCU said today it had received a gift of $50,000 to strengthen the program of the school of fine arts.

Last week the school received a gift of the Medical Arts building, an 18-story office structure which has been a major feature of the Fort Worth skyline since 1927.

Dr. and Mrs. L. A. Nordan of San Antonio presented the $50,000 for the "Nordan fine arts scholar's fund." It will be used to provide aid to outstanding students in music, art, drama, ballet and related areas.

The medical arts building was a gift from Houston Endowment Inc., established in 1936 by Mr. and Mrs. Jesse Jones. The building was modernized a few years ago at a cost of $750,000.

TCU now has endowment resources estimated at more than $27 million.

VIET BUDDHIST

Girl Ends Life In Fiery Suicide

SAIGON, South Viet Nam (AP) — A 17-year-old Vietnamese girl drenched herself with gasoline and burned herself to death today as a political protest against the government of Premier Tran Van Huong.

It was the first such protest suicide since 1963, when immolations by Buddhists helped bring down the late President Ngo Dinh Diem.

The suicide today took place at Nha Trang, a coastal city 200 miles north of Saigon where an antigovernment demonstration was under way.

A second schoolgirl in Nha Trang also doused herself with gasoline, but the mob grabbed her and prevented her burning herself.

Witnesses reported from Nha Trang that about 4,000 persons had assembled before the waterfront home of the local provincial chief. The girl, a student named Hoang Thi Yen Phu, moved apart from the crowd and, unnoticed by the other demonstrators, poured gasoline over herself.

Then she set herself afire and was dead before anyone could extinguish the flames.

Buddhist monks reportedly picked up the body and carried it at the head of a huge procession to the local Buddhist pagoda.

In 1963, six Buddhist monks and one nun burned themselves to death in protest against the Diem government. There have been no burnings of monks or nuns since, but about 50 Vietnamese have committed suicide by burning since then for nonpolitical reasons.

Buddhist demonstrations against the government broke out today in suburbs of Saigon, but calm was reported in the northern city of Hue, where rioting, arson and pillaging occurred Monday.

Funeral Rehearsal Creates Huge London Traffic Jam

By EDDY GILMORE

LONDON (AP) — A somber rehearsal today of the funeral march for Sir Winston Churchill's last journey created one of London's worst traffic jams in years.

A royal gun carriage and uniformed marchers set out in the cold, damp streets before dawn on the route to be followed Saturday from Westminster Hall to St. Paul's Cathedral and then to Tower Pier on the Thames.

Women office cleaners and a few other early workers were the only spectators when the beat of a huge bass drum, shrouded in black, signaled the start in the darkness and 142 navy bluejackets leaned into the ropes to haul the carriage.

A Royal Air Force escort led the way. A naval officer followed with his naked sword reversed. Soldiers and airmen marched beside the bluejackets.

A line of empty limousines trailed behind.

But the sun was well up before the march ended and London was filling for the work of the day.

"It was a monster jam, tying up just about the whole of the city," a navy spokesman said. "We had to use radio cars, motorcycles and walkie-talkies to sort everything out.

"The last of the sailors didn't reach Tower Pier until shortly before 9 a.m., when cars and pedestrians — off the trains into London Bridge, Liverpool Street and Cannon Street stations — were pouring into town.

"The idea of today's exercise was to see if we had enough men pulling the carriage and to time the run from Westminster. I think we had enough men, but the timing must be better."

Another rehearsal was scheduled Friday morning.

A police spokesman estimated more than a million Britons will jam the heart of London Saturday to say farewell to the World War II leader who died Sunday at the age of 90.

"Let's put it this way," he said. "Only a howling blizzard could keep the British people from occupying just about every foot of open space along the funeral route."

Dear Abby...

By ABIGAIL VAN BUREN

DEAR ABBY: The letter from the wife who was embarrassed because her husband insisted on telling "old jokes" took me back many years. My father, rest his soul, was a great one for repeating the same stories to his guests. They would all listen politely, giving no sign that they had heard the story before. Daddy's eyes would twinkle as he talked, and when he got to the punch line he would laugh so hard himself he could hardly get through it. Then everyone would laugh with him. Mamma, bless her, always led the laughter.

I REMEMBER DADDY

* * *

DEAR ABBY: Regarding the letter you published from the woman who complained because her husband told old jokes to his friends over and over again. I know how that woman must feel, because I used to be in the same situation. Every time my husband would start telling one of his old jokes, I'd wince with embarrassment. After 40 years of marriage, he is gone. And now I would give anything if I could hear him tell one of his old jokes again.

A WIDOW

* * *

DEAR ABBY: I have something to say about "old" jokes. I have collected jokes for over 40 years and I have not heard a "new" one in many, many years. But that doesn't detract from the enjoyment of listening to a joke, if it is told well. Sign me —

OVER SEVENTY

DEAR OVER SEVENTY: **How right you are. And anyone, including this writer, who has ever heard Danny Thomas tell the one about the parrot will echo your sentiments.**

* * *

DEAR ABBY: The letter about the old jokes prompts this question: When someone starts to tell a joke, and then stops and says, "Please stop me if you've heard this joke before," is it all right to stop him if you have?

JOKE TELLER

DEAR JOKE TELLER: **I wouldn't recommend it.**

* * *

DEAR ABBY: The woman who was embarrassed because her husband told old jokes has my sympathy, but my problem is bigger than hers. I have a brother-in-law who tells DIRTY jokes in mixed company, and he embarrasses me to death. Some of his jokes bring down the house, but I can't say that I appreciate listening to them. I don't want to look like a poor sport, so I pretend to enjoy his jokes along with the rest of the people, but I keep wishing all the while I could crawl into a hole and disappear. I'm no child. I've been this man's sister-in-law for 28 years, and he knows how I feel about dirty jokes, but he tells them in my presence anyway. What is the lady-like thing to do in such a situation?

NO PLACE TO HIDE

DEAR NO PLACE: **I think you're doing it.**

* * *

Problems? Write to ABBY, Box 69700, Los Angeles, Calif. For a personal reply, enclose a stamped, self - addressed envelope.

* * *

Hate to write letters? Send one dollar to Abby, Box 69700, Los Angeles, Calif., for Abby's booklet, "HOW TO WRITE LETTERS FOR ALL OCCASIONS."

Reds Oust US Envoy

MOSCOW (AP) — The Soviet Union today charged an American diplomat here with spying and declared him persona non grata — the formal diplomatic term for a person not acceptable to the country in which he is assigned.

The Foreign Ministry accused Richard F. Stolz, first secretary of the U.S. Embassy, of "activity incompatible with status as an accredited diplomat."

The charge appeared to be a retaliation for the U.S. expulsion Jan. 7 of a Russian diplomat, Boris M. Karpovich, accused of spying in the United States.

The U.S. Embassy denied the charge and said Stolz's behavior "at all times was in strict accord with diplomatic norms."

The embassy said, however, that Stolz and his family are expected to leave Moscow within a week.

Karpovich was expelled from the United States on charges of spying while he was at the United Nations in 1959.

Robert N. Thompson, an American fuel oil distributor, was accused of conspiring to transmit U.S. military secrets to Russia through Karpovich and other unnamed individuals.

The Soviet charges against Stolz were almost an exact replica for the Karpovich-Thompson case.

THE SNYDER DAILY NEWS

Published Sunday morning and each evening except Saturday by the Feather Printing and Publishing Co., Inc., at Snyder, Texas. 79549.

Entered as second-class matter at the Post office at Snyder, Texas.

SUBSCRIPTION RATES: By carrier in Snyder 35 cents per week. $1.50 per month. By mail in Scurry and adjoining Counties, one year $9.95. Balance of Texas, one year $12.50. All other States $15.00.

MEMBER OF THE ASSOCIATED PRESS.
The Associated Press is exclusively entitled to use for republication all news dispatches in this newspaper, also local news published herein. All rights reserved for republication of special dispatches.

• Pest Control •
MIRACLE
• Termite Control •
Division Of
Miracle Laboratories, Inc.
BILLY DEAVERS,
Representative —
Sales & Service
Phone HI 3-5762
P. O. Box 924 Snyder, Tex.

Thompson Rites Set Wednesday

Funeral services will be held at 2 p.m. Wednesday at the Bell - Seale Funeral Home Chapel for Mrs. Gertrude T. Thompson, 78, of Clairemont.

Mrs. Thompson, who had been a patient at Snyder Hospital for the past five years, died at 3 p.m. Monday.

Born Apr. 14, 1886 in Erath County, she had been a long-time resident of Clairemont before becoming hospitalized.

Don Browning, minister of the Eastside Church of Christ will officiate at the services. Mrs. Thompson was a member of the Church of Christ.

She is survived by five daughters, Mrs. Chester Hackley of Wichita, Kan., Mrs. Norman Orr of Odessa, Mrs. Ross Bullard of Santa Fe, N.M., Mrs. James Wright of Galveston and Mrs. Irone Levi of Chicago; four sons, W. W. Johns of Ontario, Cal., J. B. Johns of Wichita, Kan., Julian Johns of Ville Platte, La., and Preston Johns of Odessa; four sisters, Mrs. Dave Sims and Mrs. Wren Cross both of Post, Mrs. Lee J. Harrison of Austin and Mrs. Marie Duke of De Leon; two brothers, Ed Taylor of Pyote and Bud Taylor of Post; and 26 grandchildren.

TODAY'S MARKETS

FORT WORTH (AP) — Cattle 900; calves 100; standard and good heifers 17.00-19.50; utility cows 12.75-14.00; good calves 18.50-19.75; good and choice feeder steers 18.00-20.00; good steer calves 18.00-21.00; heifers 16.50-19.00; good stock cows 12.50-14.00.

Hogs 200; top 16.25-17.25.

Sheep 700; choice wooled lambs 22.00; good and choice 19.00-21.50; good and choice shorn lambs 20.00-21.50. utility 13.00-14.00; ewes 7.50; choice wooled feeder lambs 20.00; good and choice 16.00.

CHICAGO (AP) — Butter unchanged. Eggs unchanged to 1 higher; A whites 26½; mixed 25½; mediums 23½; standards 24.

NEW YORK (AP)— Cotton was unchanged at noon today. March 31.80; May 31.95; July 31.70.

STOCK AVERAGES
Compiled by The Associated Press

	Indust	Rails	Util	60 Stocks
Previous day	480.3	174.7	172.8	334.4
Week ago	479.1	175.1	173.0	334.1
Month ago	459.5	168.2	166.0	320.6
Year ago	416.2	153.4	151.6	292.2
1964-65 high	480.3	189.6	173.4	334.4

WWI Veterans To Meet On Thursday

The Carrol Porter Barracks No. 1738, Veterans of World War I, and its auxiliary will hold their regular meeting Thursday night at the American Legion Hall, Avenue T and Twenty - first Street.

The meeting will begin at 7:30 p.m.

Officers for 1965 will be installed, and the veterans will hear a report on pensions by Elmer Taylor, County Veterans Service Officer. Refreshments will be served.

Rep. Wright Patman Also Has Bad Cold

WASHINGTON (AP) — Rep. Wright Patman, D-Tex., is recuperating at Bethesda Naval Hospital from what his office called "a cold just like the President's."

The 71-year-old chairman of the House Banking Committee entered the hospital Monday.

Frugality Vowed; Red Ink Ordered

By JACK BELL

WASHINGTON (AP) — Congress has performed its annual rite of pledging spending cuts and is moving toward action on a program many members think will cost more than President Johnson's record $99.7-billion price tag.

Johnson banked heavily on continued prosperity in telling Congress in his budget message Monday he expects to hold expenditures for the year beginning July 1 below the $100-billion mark.

He is scheduled to spell out in a message Thursday the economic prospects on which he based a revenue estimate of $94.4 billion. Republicans were quick to point out this estimate called for $5.2 billion in red-ink spending and would boost the national debt to a record $322 billion.

On the other hand, GOP members lined up to support — and possibly to increase — a $1.75-billion cut in excise taxes proposed by Johnson.

Democrats joined with Republicans in predictions that there will be slashes in the President's budget. But the fact remained that while Congress might reduce the Johnson appropriation requests this would have little effect on the rate of spending in the new fiscal year unless it dumps some of his programs.

Even Republicans were conceding privately that Johnson will get from Congress nearly all of the authority he is asking to put the "Great Society" into operation.

Nevertheless, Senate Democratic Leader Mike Mansfield predicted some budget cuts will be made. He was joined in this by Sens. Bourke B. Hickenlooper, R-Iowa; John L. McClellan, D-Ark.; Allen J. Ellender, D-La.; George D. Aiken, R-Vt., and Karl E. Mundt, R-S.D.

Despite these efforts, McClellan, Hickenlooper, Ellender and Aiken said they think expenditures will top the $100-billion mark.

Rep. Gerald R. Ford of Michigan, the House Republican leader, said he suspects that Johnson over-estimated revenues and underestimated expenses to keep the figure under the $100-billion mark.

SNYDER

Continued From Page 1

it's entirely possible that both groups are right. Moving the store would not have been much of a chore.

After establishing his trading post, Snyder hauled lumber and goods on a wagon from Dallas, erected a house, and began dealing in general merchandise and supplies for the buffalo hunters here.

After moving to Colorado City, Snyder lived there until his death. The Bowermans learned today that his body lies in a Colorado City cemetery.

Mr. and Mrs. Bowerman went from Snyder to Colorado City to further follow Snyder's footsteps. On the way, they intended to go by the old Snyder Ranch, which is presently owned by Wilson Bright.

As souvenirs of their visit here, they took photostats of clippings from the Snyder News files, movies of Snyder scenes, and a commerative plate with the history of Snyder on the back. The plate was given them by Bentley Baize, manager of Von Roeder Seed Farms.

Two Injured In Mishap Today

The Snyder police department reported a one - car mishap shortly after noon today at Fortieth Street and Dalton Drive.

Carl Riley Campbell, 1807½ Twenty - seventh Street, driver of the 1956 Chevrolet, and Joyce Marie Aaron, 110 Twenty - fifth Street, a passenger in the car, were taken to Cogdell Hospital by Bell-Seale Ambulance Service.

Campbell was admitted for treatment of facial cuts and an injured right knee; Miss Aaron was admitted for treatment of injury to her right arm.

The car reportedly struck a street sign and a tree. Damage was estimated at $250.

4 Children Die In Fire

DALLAS (AP)— Four Negro children burned to death and a fifth suffered critical burns in a residential fire today.

All had the last name of Ward. Officers said the youngsters were cousins or brothers and sisters.

The dead were Denna Ward, 5 months; Jerry Ward, 9 months; Larry Ward, 1 year; and Terry Ward, 3.

Critically burned was Eddie Ward, 2.

Investigators said Waverly Ward, 15, was babysitting for the children.

He told firemen he was watching television, and looked up to see flames pouring out of a room where the other children were.

Terry ran out, his clothing on fire. The other four were trapped inside the flaming room. The fire started in a closet.

Estes' Lawyers May Make New Appeal

WASHINGTON (AP) — Lawyers seeking the release of Billie Sol Estes from jail on bond were advised Monday to make their request to the Fifth U.S. Circuit Court of Appeals in New Orleans.

The suggestion was made by Supreme Court Justice Hugo Black, to whom they had sent the petition. It asked that Estes be freed pending the filing of a request for the full U.S. Supreme Court to reconsider its refusal to review his case.

Justice Black took no action, preferring that the New Orleans court consider the bail application first.

Estes was jailed in Texas last Monday after the Supreme Court rejected an appeal from his conviction and 15-year sentence on conspiracy and mail fraud charges, growing out of the collapse of his West Texas financial empire.

Russians Deny Violating Treaty

By JOHN M. HIGHTOWER
AP Special Correspondent

WASHINGTON (AP) — The Soviet Union says it did not violate the limited nuclear test-ban treaty earlier this month when an underground Soviet explosion blew some radioactive material into the atmosphere.

At the time of the Jan. 15 blast, the United States detected earth shock and later radioactive materials beyond the Soviet boundary over the Sea of Japan.

A week ago Secretary of State Dean Rusk asked Soviet Ambassador Anatoly F. Dobrynin for an explanation. He got the reply from Dobrynin in a brief meeting at the State Department Monday.

The State Department said Monday night the Soviet government had reported that the nuclear explosion was carried out "deep under ground on Jan. 15 and that some radioactive debris leaked into the atmosphere."

However, the oral reply states that the amount is so insignificant that the Soviet government excludes the possibility of a violation of the limited test-ban treaty.

The Soviet report that the material "leaked" into the air was taken by officials here as confirmation of their estimate a week ago that the presence of radioactive debris in the air was a result of an accident. In other words, they did not think that Soviets had intended such a result.

The State Department declined to make any comment on the message from Moscow or say whether it was satisfactory so far as the issue of the treaty violation is concerned. Pending receipt of the reply, the United States had not formally charged a violation. But officials here had taken the position that any underground blast by any country which caused radioactive debris beyond its boundaries was in fact technical violation of the treaty.

The treaty prohibits any nuclear explosion on the part of a member country in the air, in outer space or under water.

CANYON DRIVE-IN
Ph. HI 3-7212 N. S. Hwy
Open 6 — Show Starts 6:30
"THE LIVELY SET"
With James Darren
2ND. FEATURE
"REBEL WITHOUT A CAUSE"
In Color With James Dean

WAYNE BOREN CLYDE HALL
Snyder Insurance Agency
COMPLETE
INSURANCE
SERVICE
P. O. Box 530 Snyder, Texas
1820 26th. Street Phone HI 3-3163

I didn't think Charlie was that kind of guy...

Normally he's wide ties and wide lapels with belt all the way. But that car—buckets, carpeting, console, big V8. I don't think he can afford it.

Yes, who does he think he's going to impress?

Hi, Charlie.

It's Dodge Coronet they're talking about. And frankly, Charlie can afford it. So can you. Dodge Coronet.

Coronet 500 sports the following as standard equipment: all-vinyl interior, front bucket seats, full carpeting, padded dash, directional signals, backup lights, deluxe wheel covers, center console, 273 cubic inch V8.

'65 Dodge Coronet DODGE DIVISION CHRYSLER MOTORS CORPORATION

WELLBORN MOTOR CO.
Big Spring Highway Phone HI 3-5511
WATCH "THE BOB HOPE SHOW," NBC-TV. CHECK YOUR LOCAL LISTING.

Prices Good Wed., Thurs., Fri. OPEN NIGHTS 'TIL 9 P.M.
Munden discount center
Big Spring Hwy. Monday Thru Saturday 9 A.M. — 9 P.M.

First Quality
Seamless NYLON HOSE
3 Shades
Sizes 8-11
1.00 Retail
3 FOR $1

Cepacol Throat Lozenges 47c Retail . . 19¢

12 Colors

NEW DAWN hair color
$1.27
2.00 Retail

Jumbo 2.35 Size VO-5 HAIR SPRAY $1.39

Modart Shampoo Big 1 Pound Jar 1.59 Retail . . . . . 87¢

MOTHER KNOWS . . . Where To Go For The Best Prices In SNYDER
And Quality Merchandise, And Wide Selections.
MUNDEN DISCOUNT CENTER

Colgate And Pepsodent Toothbrushes 69c Retail 26¢

BOYS BRIEFS
Sizes 6-18
1.50 Retail
3 Pair Per Pkg.
97¢

MENS BRIEFS
Sm.-Med.-Lg.
2.05 Retail
3 Pair Per Pkg. . . . . 1.37 Pkg.

Ladies HALF SLIP Nylon
Sm.-Med.-Lg.
Red - Black
Reg. 1.50
87¢

Lady Esther 4-Purpose Face Cream 1.49 Size . . 59¢

MUM
1.09 Size Spray Aerosol Deodorant . . . . 57¢

Crest Toothpaste
Family 89c Size 55¢

GIRL SCOUT TROOP No. 327 held a candlelight fly-up ceremony Friday at Snyder Savings and Loan community room. A flag ceremony opened the program. Allana Patterson was sergeant-at-arms; Jana Bullard carried the American flag; and color guards were Thersa Darby, Lou Head and Sharon McDaniel. Deborah Hanback carried the Girl Scout World flag, color bearers were Sammye McDaniel, Phyllis Townsend, Pam Mahood and Nancy Ramsey. Following the flag ceremony scouts and guests repeated the pledge of alligence and sang "America". Lou Head then lighted three large candles and explained the "Trefoil" purpose of the girl scout pin. First year junior scouts lit 10 small candles and repeated the 10 scout laws. Mrs. Sam McDaniel and Mrs. Bob Mahood, leaders of the troop, then presented wings, pins and stars to first year junior scouts and second and third year junior scouts received stars. The flags were retired and refreshments were served. Gail Alexander, Beverly Murphree and Debbie Smith were not present for the ceremony.

WOMEN

Mrs. Davis Hostess To Church Aux.

The Ladies Auxiliary of the Northside Baptist Church met recently in the home of Mrs. Willie Davis, Lamesa Highway, with 16 ladies present.

The meeting was called to order by Mrs. Carl Stokes, president, who also led the invocation. Mrs. Bill Poe presented the program entitled "Miriam, Women of the Bible."

Mrs. John Duke, Mrs. Hardy Scarborough and Mrs. Bobby Burney were elected as messengers to represent the auxiliary to the district meeting Jan. 30 at Paramount Baptist Church in Clovis, N. M. Mrs. Duke will hold a workshop for youth leaders. She will be assisted by Mrs. Scarborough and Mrs. Burney.

A short business meeting was held. Mrs. Rob Robison was elected vice president.

Refreshments were served to: Mmes. Wayne Glasscock, Carl Stokes, Bill Poe, Hardy Scarborough, Buck Byram, Doris Garrison, Jim Bickel, Rob Robison, Weldon Sumruld, John Duke, Bert O'Neal, Don Snider, Bill Grimmett, Raymond Grimmett and Bobby Burney.

China Grove News

BY MRS. N. F. HALL

Mr. and Mrs. Johnny Brown and daughters of Colorado City were welcomed to the community when they moved here recently.

Don Hairston of University of Texas, Austin, visited his parents, Mr. and Mrs. Bill Hairston over the weekend.

Mr. and Mrs. Tommy Jones of Lubbock visited Mr. and Mrs. Pete White and Rayburn recently.

Mrs. Leslie West of Dunn visited Mrs. D. L. Cotton the past week.

Mr. and Mrs. Rockey Allen and family of Big Spring recently visited Mr. and Mrs. Leonard Allen.

Miss Donna Hall visited Miss Joyce Godwin of Colorado City Saturday afternoon.

Mrs. Stanley Merket of Colorado City visited her parents, Mr. and Mrs. Jess Brown Wednesday.

Rev. and Mrs. Howard Dean Quiett and family of Aspermont recently visited Mr. and Mrs. Houston Quiett.

Mrs. Jim Merket recently visited relatives in Loraine.

Several from this community attended the Canasta Club at the Dunn community center Thursday afternoon.

Close Knit Convenience

You can reduce household chores to simple jobs by grouping many of your household facilities next to the kitchen. A laundry adjoining the kitchen provides functional simplicity. A powder room and shower in the same area can give added convenience for quick clean-ups garden or workshop. It's a good idea to surface all the areas with durable, easy - to - clean ceramic tile, which also helps the Reds & Butter cut down on household chores.

Fluvanna News

BY MRS. J. R. JONES

Recent visitors in the home of N. E. Browning were Mrs. Lizzie Hall, Mr. and Mrs. Loftin Hall, Gary and Denise of San Antonio, Mr. and Mrs. Temp Browning and children of Post, Mr. and Mrs. Boliver Browning of Springerville, Ariz.

Mr. and Mrs. Ray Fulford accompanied Mr. and Mrs. Victor Fulford and children of Slaton to Oklahoma City, Okla. where Lance Fulford and Mrs. Ray Fulford received medical attention.

Mr. and Mrs. Royce Summers and Ricky Don of Abilene spent Saturday night with her parents. On Sunday they all had dinner with his mother, Mr. and Mrs. J. R. Jones.

Mr. and Mrs. Fowler Mathis visited Tuesday with her sister, Mr. and Mrs. J. C. Ross, her aunt, Mrs. J. R. Wills and Mrs. Wallace Jones who is confined to the Methodist Hospital in Lubbock with a broken hip.

Mrs. Sandy Holder returned home to Andrews Sunday with Boyce to visit another son, Mr. and Mrs. Jackie Holder and boys for a few days.

Mrs. Mack Greenhaw of Dallas came for her mother, Mrs. Ola Stavely Monday night, who had been confined to Cogdell Hospital for several days. Mrs. Stavely entered a hospital in Dallas.

Mrs. Jessie Sims returned home Saturday after spending several weeks in Washington, D. C. with her son, Mr. and Mrs. Bill Sims and girls.

Mr. and Mrs. Jerry Reeder, Trucilla and Shanna of Odessa visited Thursday night with his parents, Mr. and Mrs. Clay Reeder.

Mrs. Mary Nell Corville, Cecil Penn and Craig of Kermit were recent visitors in the home of Mrs. Mary Belew and Mrs. Eunice Nesbitt.

Mrs. Lonnie Ball and Duke visited her sister, Mrs. Willie Minnick and Mr. and Mrs. Earl Wooten of Lubbock Sunday.

Mr. and Mrs. Junior Swell and Debbie of Ira visited her aunt, Mr. and Mrs. Robert Warren and Mrs. Helen Oliver and children Monday night.

Several of the college students are home for a few days between semesters.

WOMEN'S CALENDAR

TUESDAY

Business and Professional Womens Club meets with Ella Boothe, Donnie Chorn, Eunice Weathersbee and Louetta Herring, hostesses.

Snyder Toperettes meets at 7 p.m. at Stanfield cafeteria.

Halliburton Wives Club will meet with Virginia Hayes at 7:30 p.m.; Oletha O'Neal co-hostess.

THURSDAY

Snyder Garden Club, 9 a.m. at Martha Ann Clubhouse with Mrs. Ed Owens, hostess.

American Business Women's Association dinner meeting at Country Club, 7 p.m.

Snyder Duplicate Club, 1:30 p.m. at Sallie's Cafeteria. Open.

FRIDAY

LVN capping at First Methodist Church, 7:30 p.m.

Duplicate Bridge at Country Club, 9:30 a.m. Open.

El Feliz Club meets at Sallie's with Mrs. E. J. Richardson, hostess, 2 p.m.

SATURDAY

Country Cousins Square Dance Club will hold dance at 8 p.m. at armory. Local callers calling.

SUNDAY

Buffet luncheon at Martha Ann Woman's Club for members and their guests. Reservations by 9 a.m. Sunday.

School Menu

WEDNESDAY

Barbecued Meat & Beans
Fried Okra
Corn Bread & Butter
Cabbage Salad
Apple Sauce Cake
Milk

THURSDAY

Hot Dogs w-Meat Sauce
Baked Beans
Oved Fried Potatoes
Green Salad
Orange Slices
Milk

FRIDAY

Fish Sticks w-Tarter Sauce
Macaroni & Tomatoes
Buttered Spinach
Celery Sticks
Sugar Cookies
Hot Rolls & Butter
Milk

Wife Saver

Automatic dishwashers and garbage disposals have eased the housewife's burden, but there's more that can be done. For example, kitchen countertops and backsplashes can be resurfaced with an easy - to - clean material - like ceramic tile. It can't be stained by foods, grease or household acids, and it's fireproof and scratch-proof too.

Safety First

Safety is of prime importance in any home, but particularly in those homes where there are older persons. That is why the slip - proof quality of ceramic mosaic tile is especially recommended for bathroom, shower and kitchen floors. Ceramic tile is also easy to maintain, requiring no waxing, polishing or refinishing.

To make crusty brown full-flavored croutons for tossed green salad, heat cubes of bread in garlic - flavored salad oil until toasted. Toss together the greens and dressing, then add the croutons at the last minute so they will be crisp when served.

Round Top News

BY MRS. B. D. DURHAM

Jolene Wassen of San Angelo visited the past weekend with her parents, Mr. and Mrs. J. O. Sheid, Jr. Other guests were Mrs. Jim Burt and children, Dawn and Scott of Big Spring. Mrs. Burt also visited her parents, Mr. and Mrs. J. O. Sheid, Sr.

Mr. and Mrs. D. C. Brooks and Miss Alice Mattox of Midland visited recently with Mrs. Walter Brown in Cogdell Hospital. Also visiting Mrs. Brown was her grandson, Curtis Brown of Big Spring.

Mr. and Mrs. Tommy Shelly and daughter Teresa of Big Spring spent the weekend with her parents, Mr. and Mrs. Mark Holmes.

Mr. and Mrs. Blake Durham visited the past week with Mr. Mart Lane and family. Mr. Lane is recuperating from a recent heart attack.

Mr. and Mrs. Jimmy Smith were visiting his parents last weekend, Mr. and Mrs. Graham Smith and boys. Jimmy and Virginia have moved to Abilene where Jimmy is attending ACC.

Mr. and Mrs. Graham Smith, Olten Lee and Tony spent the weekend in Odessa with Mr. and Mrs. Richard Smith and sons.

Dinner guests Sunday in the home of Mr. and Mrs. Van Meador and family were Jim Reynolds, his brother Mark Reynolds, and John Loftus, all of ACC, Joan Whitehead, Linda, Brinda and Bubba Durham. The group all visited Mrs. Walter Brown in Cogdell Hospital in the afternoon.

Linda Hairston of Andrews visited her parents, Mr. and Mrs. Bill Hairston over the weekend.

Mr. and Mrs. Harrison Durham of Levelland visited recently with Mr. and Mrs. Blake Durham and Mark. They also visited Mr. and Mrs. Orval Allen at Pyron.

Mr. and Mrs. Clyde Bolding have returned home after visiting their daughter, Mr. and Mrs. Neidecken in San Antonio. The Neideckens' have a new daughter. They also have two other daughters and a son.

Add a little salad oil to the water in which you cook artichokes to make their leaves glisten.

LEGAL NOTICE

NOTICE TO BANKS OF SCURRY COUNTY'S INTENTION TO SELECT ON FEBRUARY 8, 1965 AN OFFICIAL COUNTY DEPOSITORY FOR ALL COUNTY FUNDS FOR THE BIENNIUM 1965-1966.

Notice is hereby given that the Commissioners' Court of Scurry County, Texas, will meet in the Commissioners' Court Room in the Courthouse at Snyder Texas, at 10:00 o'clock A. M. on February 8, 1965, then and there to receive proposals from qualified banks for it to select for the biennium 1965-1966 an official county depository for the safekeeping of all County funds and usual banking facilities and transactions during the biennium, and all banks desiring to make proposals to such effect shall, prior to such convening of the Court, deliver to the undersigned County Judge of said County in his office in said courthouse in writing in sealed envelopes marked on the outside "Depository" their proposals, which proposals shall include special services to be rendered the County by the proposed depositor, and rates of interest to be paid the County on time deposits.

On January 18, 1965, ordered published by the Commissioners' Court in accordance with Art. 2544, V.A.C.S., State of Texas.

THE COMMISSIONERS' COURT OF SCURRY COUNTY, TEXAS
By: (S) Sterling Taylor
Sterling Taylor
County Judge
ATTEST:
(S) Dan Cotton
Dan Cotton
County Clerk

Buy Quality AND SAVE TOO!

PEACHES	Sun Drenched No. 2½ Can	2 FOR 49c
TIDE	Giant Size	69c
TEA	Morton's ½ Lb.	59c
CORN	Kounty Kist	2 Cans 25c
TOMATOES	Mountain Pass No. 1 Can	10c
MILK	Shurfine	3 Cans 39c
LARD	Wright's	3 Lb. Can 49c
ROLLS	Frozrite Or Mead's Parkerhouse	19c

Pork & Beans	Shurfine 300 Can	2 for 19c	TISSUE	Bathroom RA	4 Rolls 31c
Vienna Sausage	Camp-fire	4 Rolls 49c	WAFFLE SYRUP	Shurfine	49c
Orange Juice	Shurfine 46 Oz. Can	49c	Tomato Sauce	Mountain Pass	2 for 19c
DOG FOOD	Roxey	6 Cans 49c	BEANS	Ranch Style 303 Can	2 for 29c
FIG BARS	Shurfresh	2 Lbs. 39c	WHIPPED BUTTER	Daisy ½ Lb.	59c
CRACKERS	Shurfresh 1 Lb.	23c	CHILI	Shurfine No. 300 Can	35c
CAKE MIX	Shurfresh	2 for 57c	POT PIES	Morton's Large, Ea.	2 for 39c
Kleenex Towels		2 Rolls 46c	TOMATOES	Hunt's 303 Can	2 for 35c

Free 12K-Gold Dinnerware — With Each $7.00 Purchase This Week, Bread & Butter Plate

Green ONIONS	Bunch	5c	Firm Heads CABBAGE	Lb.	5c
Fresh Pork Tenderloin	Lb.	89c	Dry Salt JOWLS		4 Lbs. 1.00
Canned Boneless HAM	Ready Cooked	5 Lbs. 3.98	Pork SAUSAGE	1 Lb. Roll	35c
Boneless Rump Roast	Lb.	79c	Fresh Pork LIVER	Lb.	25c
FRESH FISH ARRIVE TWICE WEEKLY ● Red Snapper ● Trout ● Sheephead ● Flounder ● Oysters ● Jumbo Shrimp			Beef SHORT RIBS		4 Lbs. 1.00
Let's Have A Fish Fry Cheap, Whiting	Headless 5 Lb. Box	1.95	Lean Ground Meat		3 Lbs. 1.00
Extra Large, Jumbo SHRIMP	5 Lb. Box	7.95	Sliced, Cured Jowl BACON		3 Lbs. 1.00
Sliced, Thick Or Thin BACON		2 Lbs. 89c	Sliced BOLOGNA		3 Lbs. 1.00
Strictly Choice, Thick or Thin, Try These Broiled CLUB STEAK	Lb.	79c	LUNCH MEAT ● Liver Loaf ● Pickle Pimento ● Cheese Macaroni ● Spice Lunch ● Salami ● Bologna		4 6 Oz. Pkgs. $1.00
Blade Cut Chuck Roast	Lb.	39c			
Skinless WIENERS		3 Lbs. 1.00			

WE GIVE BUCCANEER STAMPS — Double On Wed. With Purchase of 2.50 or More

This Is The Last Week For 12K-Gold Dinnerware

RAINBOW MARKET

1614 25th. — Store Hours 7 a.m. to 10 p.m. — 7 Days A Week — Phone HI 3-3802

Experts Feel 'Missile Gap' Was Theory Born Of Fear

EDITOR'S NOTE—In 1960 the "missile gap" was on everyone's lips. It played an important part in the presidential campaign and affected relations between the United States and the Soviet Union. In the first of three articles, Everett S. Allen, staff writer of the New Bedford (Mass.) Standard-Times, details how the "missile gap" issue developed. The Standard-Times made the series available to The Associated Press.

By EVERETT S. ALLEN
Standard-Times Staff Writer

WASHINGTON (AP) — Four years after its climax, the nonexistent "missile gap," born of unsubstantiated fear that the Russians were ahead of us, emerges as one of the most dramatically significant myths in American history.

Although official opinions on the subject vary greatly, this is the unmistakable conclusion to be found in examining views of present and former military and civilian leaders of the Eisenhower - Kennedy - Johnson administrations, which have been made available to me.

Initially, I asked Dr. Jerome B. Wiesner, former adviser of President John F. Kennedy and now dean of science of Massachusetts Institute of Technology, whether the Kennedy forces had knowingly exploited in the 1960 campaign a "missile gap" that did not exist.

Dr. Wiesner, who assisted the missile effort in major degree during both the Eisenhower and Kennedy administrations, denied this. In reply, he suggested this story be written, and arranged for some of the interviews, in the belief it would constitute a public service through varification of the historic events involved.

I have talked with, or been given the authorized views of more than a dozen persons whose positions offered them some first-hand knowledge of the events involved. As a result, I have concluded that, despite the fact there never was any such thing, the "missile gap" produced these results: Among others:

1. It stimulated a U.S.-U.S.S.R. missile race, in which the United States maintains a 4-1 lead as the result of a $17-billion program initiated by President Dwight D. Eisenhower and accelerated by President Kennedy.

2. Caused both nations to approximately double their missile arsenals so that, as advocates of gradual disarmament are quick to point out, our relative positions remains the same, despite the expenditure of billions. By early 1965, the Soviet Union will have 200 intercontinental ballistic missiles, double the number of a year earlier. By the same time, the U.S. will have 925 ICBMs, compared with 475 a year earlier.

3. Provoked nationwide fears that married unjustly the records of both the Eisenhower and Kennedy administrations and provided one of the major issues that defeated Vice President Richard M. Nixon and elected Kennedy to the White House.

The Eisenhower administration was not delinquent in its preparedness program, as Sen. Stuart Symington, D-Mo., a former Air Force secretary, and others charged (and some Republicans in government believed it, too).

The Kennedy team was not deceitful when it claimed that a missile gap threatened this country during the campaign months of 1960 and announced, after the election, that it did not exist. The shift was due to more and better intelligence, and to the fact that Kennedy, as a campaigning senator, was denied missile information possessed by the White House.

Two incidents in this historic drama, hitherto unpublished, illustrate poignantly the role of the psychological on both sides of the Iron Curtain in the development of the "missile gap" impact.

As Democratic candidate for president of the United States, Kennedy was barred in August 1960 from receiving a full-scale briefing on U.S.-U.S.S.R. missile strength at Strategic Air Command headquarters in Omaha. The briefing had been promised to him by the Republican administration.

Former Sen. Pierre Salinger, D-Calif., previously President Kennedy's press secretary, related that "we (the Kennedy campaign entourage) went to SAC headquarters with the understanding that the senator was to be fully briefed.

"Apparently, the night before, there were orders from Washington that he was not to get a full briefing. The senator was damned mad about it."

Salinger said, "I can't say the orders (denying Kennedy a full briefing came from President Eisenhower, but certainly from or via the secretary of defense (Thomas S. Gates Jr.).

When I questioned Salinger, he replied, "I don't know why the Pentagon order was given."

Denied facts of the "missile gap" in possession of the Eisenhower administration, Kennedy was more inclined to listen to those advisers, including Symington, who felt it was a major issue.

Two months after the visit to SAC headquarters and 5,000 miles away in Moscow, the full ramifications of the Omaha rebuke to the successful Democratic candidate were made clear to President Kennedy's advisers, Dr. Walt Rostow and Dr. Wiesner. Wiesner and Rostow, an MIT economics professor later appointed to government by Kennedy and now chairman of the State Department Policy Planning Council, were in Russia attending a Pugwash conference of East-West scientists.

Soviet Deputy Minister Vasilyevich Kuznetsov knew Dr. Wiesner on a first-name basis, an association dating from an international convention on safeguards against surprise attack in 1958.

Kuznetsov sent a staff member to contact Wiesner, asking if the latter would like to see him. Wiesner said he would and suggested Dr. Rostow come, too.

In his office in the Foreign Ministry, Kuznetsov commented that he had become aware, from U.S. news coverage of Kennedy's campaign speeches, that the President was being pressed to double the Eisenhower administration's missile program.

But he added, it was troubled by the militant nature of some of the Democratic campaign utterances.

The visiting Americans attempted to reassure the Soviet minister. They emphasized that missiles were a more secure defense basis, since they did not embody most of the human-error fallibilities of a constantly alerted, manned-plane program. This, they suggested, ought to give the Soviets some comfort.

Kuznetsov, however, reiterated that if there were a major U.S. missile buildup, it would probably require his country to respond.

Thus the stage was set for a continuation of the highly competitive U.S.-U.S.S.R. missile race.

Other military and civilian leaders whose views have made possible the piecing together of this unique missile - gap story from its beginnings include:

Allen Dulles, former director of the Central Intelligence Agency, who stated, "By '57, we began to get evidence of a rather major Soviet breakthrough. Intelligence, correctly, I think, indicated they were ahead; this was based in part on successful firings out of the total shots fired. Then intelligence, and I think properly, sounded the alarm. There was at least a threatening missile gap in 1957."

Lt. Gen. James M. Gavin, Ret., former Army missile chief declared, "Our missile need involved a lag, not a gap, since the former represents a tardy effort and can be closed. I didn't know what Secretary of Defense Robert S. McNamara was talking about when he referred to a 'gap.' I think the lag still is serious in the anti-ICBM field. Mr. Kennedy understood the problem, however, and began to move on it."

A State Department official, incumbent, who declined to be identified, gave this view of the situation: "The Iron Curtain is not as iron as it was: intelligence is better than it used to be. We went astray on the gap, lacking hard facts. We made an estimate on what would be a rational decision and they didn't make this decision. It still is hard to figure why they didn't produce and deploy their first-generation missile."

Next: The missile race.

Houston Schools Vote Desegregation

HOUSTON (AP)—The Houston school board has voted to desegregate special education classes through the first six grades starting next September.

Five of the board's seven trustees approved the proposal made Monday by Joe Butler, board secretary. Bob Eckels, board president, and Asbury Butler Jr., abstained.

The board's decision will bring integration of classes for handicapped children to the same level as in the six regular grades of the district.

Under a grade-a-year desegregation plan ordered by a federal court, special education classes were not scheduled to be desegregated until 1972, after all 12 regular grades had been integrated.

TEXAS TO BUILD A BETTER IMAGE—Scenes such as this on Padre Island will be used with other scenic attractions to build a better image of Texas in attracting tourists to the state. A survey revealed sun, dust, and the absence of anything to do, has scared off potential tourists in the past. (AP Wirephoto)

MOD Drive Gets Boost From Teens

Thanks to the TAP (Teen Age Program) the March of Dimes is $300 richer.

A benefit dance Friday evening netted $105, and the "Road Block" on the Snyder square Saturday brought in $194.80. Both amounts were considered excellent due to adverse weather conditions on both occasions.

The Friday dance was under the sponsorship of the Gay 20s Social Club, which obtained all of the necessary arrangements. James Hamblen and the Jaguars donated their services in providing music.

Teen-agers also planned and operated the "Road Block" in order to raise money to support the March of Dimes' fight against birth defects and arthritis.

Forrest Beavers, chairman of the Scurry - Borden Chapter of the March of Dimes, and Virginia Eime, secretary - treasurer of the chapter, said that they were extremely pleased over the way the teen - agers had organized and participated in the TAP. "We believe the March of Dimes Teen Age Program is a good thing for Scurry County," they said. "It gives teenagers the opportunity to shoulder responsibility and learn the values of good citizenship through helping others," they added.

Since 1948, five more bridges have been flung across the Potomac at Washington and four more over the Anacostia.

Negroes Promise Massive Assault

By REX THOMAS

SELMA, Ala. (AP) — Cheering Negroes promised another massive assault of voter registration barriers in Selma today and vowed to "fill up the jails" if need be.

Their leaders drew up plans to extend the civil rights struggle into other rural south Alabama counties, two of which have no Negroes on the voting list.

Dr. Martin Luther King Jr., directing the right-to-vote campaign in Selma for the second week, told a throng of hymn-singing followers Monday night that Negroes "must get political power" to achieve their dreams of racial equality.

Ultimately, King said, voter registration campaigns like the one under way here will be inaugurated in "every hamlet and village in Alabama where Negroes are denied the right to vote."

In the immediate future, he said, the campaign will be undertaken in neighboring Lowndes, Perry, Marengo and Wilcox counties where Negroes have long complained of discrimination.

Although Negroes outnumber white residents in all four counties, no Negroes are registered to vote in Lowndes and Wilcox and only a few in Perry and Marengo.

Scores of prospective Negro voters lined up outside the registration office in Selma Monday, protected by a new federal court injunction prohibiting further interference by Sheriff James G. Clark and his deputies who had arrested more than 200 applicants last week.

Sheriff's officers made no attempt to break up the long line of waiting Negroes, but one woman, 226-pound Annie Lee Cooper, 54, was hustled off to jail in handcuffs after she stepped out of the line and hit Clark in the eye with her fist.

Only a few Negroes managed to get in the registration office during the day to take the voting test, and there was no word from the registrars concerning how many were accepted. The slow progress brought further complaints from King that the lengthy questionaire which applicants are required to answer was contrived to delay the registration procedure.

Member Texas Optometric Association
Drs. Blum and Nesbit
OPTOMETRISTS
1825 25th St.
Phone HI 3-3992

The Deffebach Agency
2606 Ave. R Phone HI 3-5611
INSURE WHAT YOU HAVE

ALL YOU CAN EAT
One Meat Only $1.15
SALLIE'S CAFETERIA
2415 Ave. S Ph. HI 3-9290

Follow that truck
(but if you do, plan to step lively)

You're looking at one of the busiest trucks in the world, especially this year. During 1965 Southwestern Bell's motor fleet will travel 88 million miles in the biggest construction program ever undertaken. A one-year $350 million effort (this means up to 17,500 *new jobs* among the firms which sell supplies, services and materials to the telephone company) to make the world's best telephone service even better. You will benefit directly. In cities, on farms, at home, at your office or in your car, you'll be able to call easier and faster in all kinds of weather. Next time you see a big telephone truck, take a second look. You'll be looking at rolling proof of a really massive effort to make your telephone serve you better, of more personal value to you.

Southwestern Bell
1965: Your Bonus Year for Telephone Service

SAVINGS THAT COUNT!
Prices Effective Tuesday Through Saturday
Double S & H Green Stamps Every Wednesday With $2.50 Or More Purchase

STEAK — Swift Pro-Ten, T-Bone, Sirloin, Lb. — Save 10c — 79c
COFFEE — White Swan 1 Lb. Can — Save 20c — 69c
ONIONS — Fresh Bunch — Save 10c — 5c
TUNA — Seacall Flat — Save 27c — 2 FOR 39c
DRINKS — Hi-C 46 Oz. — Save 11c — 3 FOR 89c
FREE — NEXT WEEK Feb. 1st. Through 6th. — SILVERWARE

J'S SUPER MARKET
On Lamesa Hwy.
Home Of Swift PRO-TEN BEEF
Shop The All New J's Super Market!
Completely Restocked & Remodeled
Snyder's Lowest Everyday Prices
Plus S & H Green Stamps

SCA1 . . . Cable TV Service
5 CHANNELS OF TV
Programming From NBC, CBS, ABC
Snyder Community Antenna Television
"If You Like TV You'll Love SCAT"

Facts Promised In Cheat-Scandal

By WILL GRIMSLEY

AIR FORCE ACADEMY, Colo. (AP) — The superintendent of the U.S. Air Force Academy promised to add new light today to the cheating scandal which has been shrouded in rumor, speculation and unofficial reports.

Maj. Gen. Robert H. Warren said he would reveal details of the "exams for sale" scheme which has involved more than 100 cadets, including 30 football players.

Twenty-nine cadets resigned from the academy last week. It was unofficially reported that 40 others left Monday.

"You can expect some specifics," Gen. Warren said. "I intend to clear up this matter abruptly and fast."

So far, the only specific information has been the announcement by Secretary of the Air Force Eugene Zuckert in Washington Saturday that a ring of 10 or 12 cadets stole examination papers and offered them for sale.

Details of how the plan started and operated leaked from other sources. Academy administrators remained silent.

Here is how the scheme reportedly developed:

A third-year cadet, unidentified, stole a key to a locker where professors had stored papers for the semester final examinations just before Christmas.

He made copies of these papers, then recruited 10 classmates to offer them for sale to cadets in need of academic help. The original papers were returned.

On Friday, Jan. 15, two freshman class members got wind of the plot.

Under the academy's honor code, which specifies that cadets must not "lie, steal or cheat," or tolerate any one who does, the two freshmen were obligated to report the plot to their superiors. They did so Monday.

On Tuesday, the academy announced that an investigation was being made of classroom irregularities.

On Thursday, it was announced that four cadets had resigned. On Friday, 25 more left the school.

The report that 40 more cadets also had resigned came from sources in the athletic office and in academic quarters, where the cadets are housed.

A special investigative board of officers from other bases continued to interview cadets at a secret hideout. It was reported the number questioned might exceed 700, still only a fraction of the 2,567-man cadet wing.

Gen. Warren, 47, a 6-foot combat veteran who had avoided contact with the press for a week, talked informally to newsmen.

He reiterated that the academy felt bound not to release the names of any of the students involved.

"Over a four-year period, we have an attrition of about 30 per cent," he said. "Most of the dropouts are men who find themselves not suited for military service. About eight per cent leave for academic reasons."

He said he felt these men should be protected.

May Review Policy On Gold Support

HOUSTON (AP)—The National Association of Manufacturers may reconsider its long-standing policy of favoring strong gold support for the U.S. dollar, W. P. Gullander, NAM president, indicated Monday.

He declined to reaffirm the NAM's traditional position on gold support for the dollar when asked for comment on the international currency picture.

"I wouldn't take a stand at all without advice and counsel from the NAM's experts in this field, weighing it in the light of today's circumstances," Gullander said.

A continuing drain on U.S. gold in foreign trade has cut reserves to within $2 billion of the legal minimum required to support the domestic money supply.

Legislation to reduce the legal minimum from the current 25 per cent has been proposed.

It is expected the NAM, as in most issues involving the economy, will take a stand on the proposed legislation, either approving a reduction or reaffirming its traditional support of the gold reserve.

Gullander was in Houston to report to local members on the association's activities.

Texas Inauguration To Be Telecast

AUSTIN (AP)—State inaugural activities will be shown over 23 Texas television stations.

Two half-hour programs, planned by the Austin inaugural committee, will be shown tonight and Wednesday night.

The first will present highlights of Monday night's Democratic fund raising dinner and today's inaugural ceremonies and reception at the governor's mansion.

Gov. John Connally's address to the legislature Wednesday will make up the second program.

GIRL RESCUED FROM SCHOOL RIOT — A panic-stricken girl is carried down ladder by a fireman after he rescued her from upper floor of the Buddhist Do De school in Saigon. Some of the younger children in the school became terrified when riot police and paratroopers fired teargas into the school to stop a rock-tossing, shouting anti-government demonstration by students in the school. Demonstration was part of a series that occurred in South Viet Nam's three major cities. (AP Wirephoto)

Witness In Call Girl Case Dies Mysteriously In Houston

HOUSTON (AP) — A shapely blue-eyed housewife, who was to have been a key witness in a call girl inquiry, died mysteriously and was buried on the eve of the special grand jury probe.

Word of the woman's death was first reported today by the Houston Post.

Mrs. Sandra Turner Windham, 27, who died in a hospital Jan. 17, had given information to Sgt. C. W. Munro of the police vice squad for several weeks, the officer told the Post.

"I regret her death in many different ways," Munro said. "For one thing, I hope the investigation did not contribute to it, and for another thing, I hope she wasn't murdered because she talked to me."

The death of Mrs. Windham, also known as Sandra Morvant and as Sandra Hairell, was listed in the police homicide office as "dead woman—suicide attempt."

Dr. Joseph Jachimczyk, county medical examiner, said he still was investigating the cause of death.

Early last Wednesday, numerous witnesses including nine women and three men were called before the grand jury and questioned about call girl operations here.

"I have been working on this investigation for three years and Mrs. Windham furnished me a lot of information," Munro said.

"Her death was convenient for a lot of people."

The Post also said "many prominent Houstonians, alleged to be customers of call girls here, are being questioned privately by criminal investigators.

Munro said he also was looking for another young woman who has been missing from Houston for about a week.

"I have a grand jury subpoena for Myrtle Raye Grubbs, who also is known as Jill Thompson," Munro said.

Funds To Texas May Be Upped

AUSTIN (AP)— Texas could receive up to double its present federal allotment for expenses of the state adjutant general's department because of the Army Reserve-National Guard merger, senators were told Monday.

State Adj. Gen. Thomas Bishop told a Senate finance subcommittee at a hearing on the department's 1966-67 budget that the federal fund allotment could jump from $32 million now to $64 million next year to meet increased drill pay, inventory and maintenance costs brought by the merger.

Bishop suggested that legislators create a $100,000 contingency fund for use by the department in meeting emergency expenses resulting from the merger. Assignments of Army Reserve troops to the National Guard are expected in March.

The department's recommended 1966-67 state budget is $2.2 million.

Bishop's department was the first in a month-long series of hearings by the subcommittee, headed by Sen. A. M. Aikin of Paris. The initial draft of the 1966-67 appropriations bill totals $3.5 billion.

UN SQUABBLE

US To Demand Reds Lose Vote

By TOM HOGE

UNITED NATIONS, N.Y. (AP) — The United States goes before the General Assembly today seeking support for its demand that voting rights be denied the Soviet Union and other U.N. members two years behind in their financial payments.

U.S. Ambassador Adlai E. Stevenson was not expected to launch a major attack against the Soviet Union in his long-delayed policy statement. Despite the U.S.-Soviet deadlock over dues, the United States insists it is fundamentally an issue between the United Nations and debtor nations and not a big-power dispute.

Informed sources said Stevenson would devote most of his speech to spelling out why the United States believes Article 19 — the vote penalty clause in the U.N. Charter — should be applied against members 24 months in arrears because of their refusal to pay their share of the costs of U.N. peacekeeping operations.

The United States has informed other U.N. members that if the assembly lets the Soviets and other delinquents keep their assembly vote, Washington will review its own policy of pouring large sums into U.N. projects.

The United States has agreed to allow a face-saving device whereby the debtors could satisfy Article 19 by making voluntary contributions.

The Soviets have announced that they are willing to make a substantial contribution. They insist, however, that the assembly first set aside Article 19 for the current session. The United States has rejected this.

Secretary-General U Thant, who has been trying to head off a showdown, appeared to have won a little more time for negotiations.

Assembly President Alex Quaison-Sackey of Ghana said he does not expect to call until next Monday for election of committee chairmen and assembly vice presidents. The election could bring the showdown.

Thant is awaiting replies from the United States and the Soviet Union to the latest compromise proposal for a settlement. It would permit the Soviet Union to vote after promising a voluntary contribution to the United Nations.

Deaths Attributed To Blinding Dust

ROSWELL, N. M. (AP) — Accidents involving one car after another killed John Hubbard III, 18 of Midland, Tex., and Thomas Small, 30, of Lovington, N. M., during Monday's dust storm.

Police said Hubbard's car plowed into two vehicles which collided earlier in the blinding dust.

In turn, officers said, Small heard the crash, stepped from his parked car across the road to help and was struck by an automobile driven by William T. Van Veghten III, 17, of Santa Rosa, N. M.

Walter Kruse Dies Monday

Word has been received here of the death of Walter Kruse, 69, in Phoenix, Ariz. Mr. Kruse, a retired hair stylist, died at 6 p.m. Monday of a heart attack.

A native of Ira, he had lived at Phoenix since 1924.

The funeral arrangements are pending at Phoenix.

Mr. Kruse is survived by his wife, a daughter, Mrs. Earl Rigsby of Andrews; a son, L. M. Kruse of Snyder; a sister, Mrs. John Moore of Snyder; three brothers, Amil Kruse of Ira, Levi Kruse of Snyder and Ross Kruse of Monahans; two granddaughters and two great-granddaughters.

College Adds Course In Cherokee Talk

TAHLEQUAH, Okla. (AP) — A new language will be added to those now taught at Northeastern State College.

Authorization to teach the Cherokee Indian language on a noncredit basis was granted Monday by state regents for higher education. The regents' administrative assistant, T. G. Sexton, said he knows of no other college that offers instruction in an Indian language.

BIRTHS

Mr. and Mrs. Esteban Martinez, 3808 Noble Drive, are the parents of a 7 lb. 7½ oz. baby girl born at 10:22 a.m. Jan. 25 at Cogdell Hospital.

PAY YOUR POLL TAX
Snyder Jaycees

for all your Printing Needs
Feather Printing Co.
2107 25th. Phone HI 3-6331

ADMISSION FREE
FORD DEALER
FALCON-FAIRLANE
TRADING FAIR
Ford sales are higher than the Big Top—making possible a parade of values!
Colossal savings on Falcons and Fairlanes! Limited time only! Come in now!

STEP RIGHT IN TO YOUR FORD DEALER'S! HURRY! HURRY!
WILSON MOTORS
East Highway Phone HI 3-6351

Tigers, Tors Meet Tonight

Battle Is Crucial For Both Teams

District 3 - AAA basketball teams start all over again tonight when the second half of the loop schedule is launched, and for the Snyder Tigers it means another crucial ball game.

The Bengals will host the Lamesa Tornadoes in Tiger Gym, with activity scheduled to begin at 6:15 this evening when the B teams play.

Snyder finished the first half of district play in second place, one game behind the loop - leading Levelland Lobos and one game ahead of third-place Lamesa.

Thus, tonight's game is a "must" for both the Tigers and the Tornadoes. A loss by the Tigers would likely put them out of reach of the title, since it probably would give Levelland a two-game lead. Lamesa's only hope to stay in the race is to defeat the Tigers tonight and Levelland on Feb. 5 and also to have the Tigers upset Levelland on Feb. 2.

The Tigers have had a week of "rest" so far as inter-school activity is concerned, but the Tornadoes are fresh from a 77-45 conquest of the Sweetwater Mustangs last Friday night in Sweetwater. The Tors punished the Ponies severely in the last three quarters, with Valton Franklin and Pat Wiggins scoring 19 points each for O. W. Follis' crew. This pair, along with Steve Robertson, are expected to be particularly troublesome for the Tigers tonight.

The Bengals, largely on the strength of a 34-point scoring spree by Leslie Anderson, nudged Lamesa in the opening game of the first round of district play, 72-70, in overtime. Coach Ned Underwood is confident that Anderson, along with such operatives as Drew Bullard, Leslie Brown, Jerry Vestal and Phillip Floyd must hit the basket consistently if the Bengals are to turn back the Tornadoes again this evening.

FRIDAY'S RESULTS

Lamesa 77, Sweetwater 45
Levelland 62, Littlefield 42
Brownfield 79, Lake View 76
Snyder, Open Date

DISTRICT STANDINGS

Team	W.	L.
Levelland	6	0
Snyder	5	1
Lamesa	4	2
Sweetwater	2	4
Lake View	2	4
Brownfield	2	4
Littlefield	0	6

SEASON RECORDS

Team	W.	L.
Snyder	19	2
Lamesa	15	6
Levelland	13	4
Sweetwater	8	13
Lake View	7	12
Brownfield	6	13
Littlefield	3	15

TONIGHT'S SCHEDULE

Lamesa at Snyder
Levelland at Brownfield
Lake View at Sweetwater
Littlefield, Open Date

CRAMPTON WINS CROSBY TOURNAMENT—Bruce Crampton, right, poses with Bing Crosby and Tony Lema after he carded a 72-hole total of 284 to win the Crosby National Pro-Amateur championship. Lema carded a total of 287. Crampton, of Sydney, Australia, is the first foreign golfer to win the tournament. (AP Wirephoto)

Leading Wolfpack Scorer Sidelined By Biology Exam

By DICK COUCH
Associated Press Sports Writer

North Carolina State's Press Maravich has to be the unhappiest winning basketball coach in the land today. And you can blame it on biology.

State, unbeaten in 10 games since Maravich replaced ailing Everett Case as head coach early last month, has lost scoring leader Larry Lakins for the remainder of the season.

Lakins, who was averaging 18.1 points per-game, flunked a biology exam last week and was ruled ineligible Monday.

The Wolfpack got by little Centenary College 79-64 Monday night at Raleigh, N.C., without Lakins. Pete Coker picked up the slack with 21 points and 14 rebounds as the winners ran their over-all record to 11-1.

But Lakins undoubtedly will be missed when State resumes its campaign in the rugged Atlantic Coast Conference Saturday at Virginia. The Wolfpack shares the ACC lead with Duke at 5-1.

"Lakins was the heart of the club, the vital cog," lamented Maravich. "Now it means switching around to find a replacement."

Multiply Maravich's miseries by three and you have the sentiments of Wichita coach Gary Thompson. The fifth - ranked Shockers lost 6-foot-10 pivot Nate Bowman and reserve center Bob Powers via the academic route Monday. All-America Dave Stallworth's eligibility expires after Saturday's Missouri Valley Conference game against Louisville.

With all of the top ten teams idle Monday, interest centered on the tight Southeastern Conference race and Minnesota's Big Ten visit to Purdue.

SEC pacesetter Vanderbilt boosted its league mark to 5-0 with an 84-70 victory over slump-ridden Mississippi. Clyde Lee, the Commodores' 6-9 center, amassed 22 points and 24 rebounds while teammate Bob Grace poured 19 of his 21 points in the first half. The loss was Ole Miss' 12th straight.

Surprising Florida continued to push the Commodores. The Gators, who beat Kentucky last Saturday, trimmed Alabama 67-51 at Tuscaloosa, Ala., for a 6-1 conference mark. Brooks Henderson led a balanced Florida attack with 12 points. The Gators are 12-3 over-all.

Colts Are Richest Losers In Sports

NEW YORK (AP) — If you had to be a loser last year, you were better off losing as a member of the Baltimore Colts than as a New York Yankee.

The Colts and Yanks both lost in championship showdowns last season—Baltimore to Cleveland in the National Football League's title game and New York to St. Louis in baseball's World Series.

Figures released by the NFL Monday showed that each Colt got $5,571.40 for losing to Cleveland. That was $262.11 more than the $5,309.29 each Yankee got after losing the Series to St. Louis.

NFL President Pete Rozelle released the figures and mailed checks to the players Monday. The game, won by Cleveland 27-0, was played before 79,544 fans at Cleveland Stadium and grossed $2,484,384—the first football game ever to gross over $2 million.

Each winning share for the Browns was worth $8,052.82—comparable to the $8,622.19 taken down by each Cardinal after winning the World Series.

Winning and losing shares both eclipsed former NFL records. The old marks were set in Chicago's Wrigley Field in 1963 when 45,801 watched the Bears whip the New York Giants 14-10. Each winning Bear that year got $5,899.77 and each losing Giant $4,218.15.

Rozelle said the Browns had split their playoff pie into 50 full shares while the Colts voted 48 shares. The names of the individuals receiving full shares were not released.

Second-and third-place teams also shared in the player pool, which included about $500,000 from television rights. The player pool in baseball's World Series does not include any TV money.

Blackburn Is Head Coach At Virginia

CHARLOTTESVILLE, Va. (AP) — George Blackburn, offensive backfield coach at the University of Virginia since last spring, was promoted today to head football coach succeeding Bill Elias.

Blackburn, 51, had been heir-apparent to the position since Elias resigned Jan. 18 to become head coach at Navy. He was the only candidate seriously considered out of about 100 who applied.

Virginia Athletic Director Steve Sebo said Blackburn, former head coach at Miami of Ohio and Cincinnati, received the one - year "self - renewing continuing appointment" usually given coaches here.

Jets Given Good News

NEW YORK (AP) —The New York Jets have good news today about their $400,000 investment.

Joe Namath, the American Football League club's high-priced rookie quarterback, should be better than ever following a knee operation, Dr. James A. Nicholas said Monday.

Dr. Nicholas, the Jets' orthopedic consultant, removed torn cartilage from the Alabama passing star's right knee at Lenox Hill Hospital. He said Namath should be in excellent condition when the Jets begin training next summer.

Namath will stay in the hospital for 10 to 14 days and rest for 8 to 12 weeks before starting a series of weight-lifting exercises to strengthen the knee.

Griffith In Bout Tonight

HOUSTON (AP) — Welterweight champion Emile Griffith, the busiest in the business, meets third-ranked Manuel Gonzalez in a 10-round over-the-weight non-title match tonight.

Although the bout does not involve the title, Gonzalez has been assured that if he beats Griffith, he will get a shot at it later.

Gonzalez earned the right to meet the champ by beating Joe Brown, Geland (Rip) Randall, Denny Moyer and Pete Schmidt during 1964.

Griffith is expected to come in at 149 pounds and Gonzalez 149¾.

Griffith has a 43-5 record, not counting one bout in Italy which was ruled no contest. He has won 17 by knockout.

Gonzalez has had 50, winning 32, losing 12 and drawing in six. He has 10 knockout victories.

College Cage Scores

Vanderbilt 84, Mississippi 70
North Carolina State 79, Centenary 64
Georgia Tech 75, Mississippi State 73
Florida 67, Alabama 51
Florida State 58, Auburn 58
Kentucky 103, Georgia 62
Minnesota 85, Purdue 81
Detroit 106, Xavier, Ohio 92
Santa Ma. Los Angeles Loyola 71
Iowa State 87, Oklahoma 81
Oklahoma City Christian 68, Wayland 64
Oklahoma City 86, West Texas State 48
Hardin Simmons 83, Abilene Christian 82, overtime
Midland Payne 113, Sul Ross 91
Southwest Texas 74, Sam Houston State 67

Washington Hires Wilson

WASHINGTON (AP)—George Wilson, who quit last month as coach of the Detroit Lions, is back in the coaching business—this time as an assistant for the Washington Redskins.

Wilson, a 28-year veteran of the National Football League, signed Monday as top offensive aide to Redskin pilot Bill McPeak.

"I plan to use his talents and knowledge of football strictly in the offensive phase of the game," McPeak said.

Wilson quit as Lion coach after front-office pressure forced the dismissal of all his assistants. The Detroit team had a 7-5-2 mark last season. The Redskins were 6-8, their best mark since 1956.

Idle UCLA Still Rated Best In Land

By The Associated Press

UCLA's basketball squad spent last week concerned with examinations and the mid-semester break instead of opposing teams but it didn't make any difference to the voters in the weekly Associated Press basketball poll.

The panel of sportscasters and writers gave the defending national champions 29 of the 36 first-place votes cast and a 45-point margin over second-place Michigan in the weekly ratings.

The Bruins, with a 13-1 record after losing their opener to Illinois, resume play Friday against Iowa.

Runner-up Michigan whacked Purdue 103-84 in its only start last week and ran its record to 11-2. The Wolverines got two first-place votes and accumulated 302 points in the balloting, which awards 10 points for a first-place vote, nine for second, etc.

Third-place St. Joseph's got one vote for the top spot on the basis of its 15-1 record. The Hawks beat Penn 88-72 last week.

Unbeaten Providence, which won its 12th straight against Seton Hall last week, got four first place ballots and jumped two spots to fourth.

The Top Ten, with total points:

1.	UCLA	347
2.	Michigan	302
3.	St. Joseph's, Pa.	240
4.	Providence	209
5.	Wichita	194
6.	Davidson	140
7.	St. John's, N.Y.	123
8.	San Francisco	114
9.	Indiana	80
10.	Duke	79

Travis Wins Over C-City

Travis Junior High basketball teams swept both games from Colorado City in a doubleheader last night in the Blue Devil Gym.

The Travis 9th grade quintet walloped C-City 9th, 70-48, after the Travis 8th graders had turned back C-City's 8th graders, 36-27.

Ted Winters scored 21 points to pace Travis 9th as the Blue Devils leaped to a 19-9 advantage in the first period and increased it to 39-19 at the half. Other scorers for Travis 9th included Gus Tovar with 14 points, Albert Patterson 13, Albert Rodriguez 10, Jerry Luttrell 8, Raymond Rodriguez and Kye Nitsch 2 each. Findley led C-City with 9 points.

Travis 8th also led all the way, holding an 11-5 advantage after the first quarter and 17-9 at half-time. Ken Sehested scored 14 points for Travis, while Roy Lee had 11, Bennie Ward 8, Willie Garcia 2 and George Kay 1. Maines roped 10 points for C-City 8th.

Stuhldreher, Former Irish Star, Dies

PITTSBURGH (AP) — Harry A. Stuhldreher, 63, one of the fabled "Four Horsemen" of Notre Dame football in the 1920s, died early today in Pittsburgh's West Penn Hospital.

Stuhldreher entered the hospital Dec. 29 and underwent surgery Jan. 14. The nature of his illness was not learned.

A resident of Pittsburgh, Stuhldreher was assistant to the vice president of marketing for U.S. Steel Corp.

Survivors include his widow, Mary A.; four sons, Harry A. Jr. of Detroit, Michael of Pittsburgh, John of Washington, Peter of New York; and four grandchildren.

Stuhldreher was the quarterback of the Notre Dame backfield that also included Elmer Layden, Don Miller and Jim Crowley.

With Stuhldreher at the helm, Notre Dame's 1922-23-24 teams compiled a record of 22-2-1.

Following graduation, he became head football coach at Villanova and stayed there 11 years. In 1936 he took over as athletic director and head coach at the University of Wisconsin.

Tech, SMU Square Off At Lubbock

LUBBOCK, Tex. (AP)—Texas Tech and Southern Methodist meet tonight in Lubbock Coliseum in a battle that could determine the favorite to win the 1965 Southwest Conference basketball scramble.

The two squads are tied for the league lead with identical 3-0 marks.

The Raiders will have the advantage of the home court, reinforced by the biggest following of fans in the Southwest Conference.

Texas Tech has shattered basketball attendance records every since it joined the conference and 10,000 fans are expected to jam the coliseum tonight with several thousand more viewing the game on a closed circuit television screen in an adjoining auditorium.

An added attraction to tonight's game is an expected battle between two of the conference's top scorers. SMU's Carroll Houser is pacing the sharpshooters in conference play with an average of 24.5 points per game while Tech's Norman Reuther has the best season record of 23.3 points per game.

Only three conference games are scheduled this week although loop members will have six tilts against outside foes. The other conference games will be Saturday when Texas Christian is host to Texas Tech at Fort Worth and Southern Methodist entertains Texas at Dallas.

Four Local Boxers Win GG Titles

ODESSA — All four Snyder boxers participating in the finals won titles Monday night in the Odessa Regional Golden Gloves.

The Snyder fighters, representing the Scurry County Boys' Club, won two titles in the open division, one in the high school division and one in the junior division, and three of the winners are brothers.

Rudy Benitez, 111, scored a technical knockou. over John Flores, 112, of Lamesa, after one minute and 35 seconds of the first round in the open division.

Also in the open division, Vince Gaona, 138, decisioned Richie Crawford, 136 of Seminole.

Freddie Benitez, who already had won two bouts in the high school division, was awarded a forfeit over Adam Flores of Crane. Flores was unable to fight because of illness.

Eloy Benitez, 107, won a decision over Rudy Contreras, 108 of Monahans in the junior division finals.

All three of the Benitez boys boxing under the Scurry County Boys' Club banner are sons of Mr. and Mrs. Martin Benitez of Snyder.

The International League had only five .300 hitters in 1964.

HYDRAULIC JACK REPAIR SERVICE
- Completely Rebuilt at Approx. ½ Cost of New
- 6 Month Guarantee
- Free Estimate Before Work Is Done
- Work Done In Our Own Modern Shop
- Trade In Allowance On Your Old Jack
Most Sizes Rebuilt Jacks Available For Sale At Good Savings

SALES AND SERVICE IN NEW JACKS FOR ANY OF YOUR JACK NEEDS

CENTRAL TIRE SERVICE
1921 25th. St. Phone HI 3-3561

MEET

Buck Morris

A quality service technician who recently moved here from Merkel. Buck and his wife Joann reside at 303 36th. Place. Buck, a member of the American Legion, adds 25 years experience to our highly trained service staff.

LES FRANCIS Chevrolet Co.
25th. & Ave. S Ph. HI 3-5456

SPORTS

4 Clubs In Co-Operative Scouting Plan

PITTSBURGH (AP) — Representatives of four major league clubs mapped final plans today for a co-operative scouting program keyed to eventually cut big bonuses and possibly expand minor league operations.

"You might call it the new 'eyes and ears' of the major leagues," said James A. Campbell, vice president and general manager of the Detroit Tigers, one of the participating clubs. The others are the Pittsburgh Pirates, Milwaukee Braves and the Cleveland Indians.

"The idea is not new," said Gabe Paul, president and general manager of Cleveland. "Eventually it will mean some decrease in big bonuses and expansion of baseball. We feel sure it will open the door for more boys to play major league baseball."

"Basically," added General Manager Joe L. Brown of the Pirates," each club will continue to scout its respective areas, but instead of reports from 15 full-time scouts, each team will get reports from 60 to 76 scouts."

Brown said each club will then make its own decision on which prospect it wishes to draft. There will be three selections annually — June, September and again in January. The position in which a team finishes will determine who gets the first pick.

John McHale, president and general manager of the Braves, said the four clubs plan to test the program for a year then evaluate it. "Many other clubs are interested," he said, "but it would be unwieldly to start with more than four."

If the test operation works, the plan could be adopted by all 20 major league clubs. It has the full blessing of Baseball Commissioner Ford Frick.

Jones Now Super-Star

PROVIDENCE, R.I. (AP) — Sam Jones has achieved super-star status in the National Basketball Association.

There is a long trail, seven years of progress, behind the offensive sparkplug who has the Boston Celtics moving through their schedule at a record pace.

Sad Sam poured in 27 points in 24 minutes, then sat down as Boston blitzed Baltimore 142-104 for its 25th victory in 27 starts Monday night in the only game played.

Jones once preferred the obscurity of relief roles and had to be practically shoved into the starter's backcourt job when Bill Sharman retired.

Now he's scoring at a 25-plus point-per-game pace and at last glance was the fourth-ranking point-maker in the league.

Baltimore, climbing in the Western Division, had a modest three-game winning streak wiped out by the fast-starting Celts, who will win at least 67 games at their current pace. The record is 60 by the 1960 Celtics.

Lamar Tilt Reset Today

Basketball games between Lamar Junior High and Lamesa Junior High were called off last night because of weather conditions.

The Lamesa 8th and 9th grade teams were scheduled to come here for the games in the Lamar Gym.

The 9th grade game was switched to 4:30 p.m. today at Lamar, while the 8th grade game was cancelled.

Bell - Seale Funeral Home
Representatives For
MONUMENTS
And
MEMORIALS
Phone HI 3-5454

GIFT WRAPPED VALENTINE
KING EDWARD CIGARS
AMERICA'S LARGEST SELLING BRAND

SAVE MORE AT CASH FOOD!

Giant Size TIDE 59c
Sea Call Light Meat TUNA 2 for 29c
Folger's COFFEE 1 Lb. Can ..... 79c; 2 Lb. Can 1.57
Top Quality Meats!
Fresh Lean Pork STEAK Lb. 39c
All Meat BOLOGNA Lb. 39c
Baby Beef LIVER Lb. 25c
Lean Meaty Pork Spare Ribs Lb. 39c
Lean Beef Short Ribs 4 Lbs. 1.00
HI-C DRINKS 46 Oz. Can 3 for 1.00
Salmon Libby's Pink No. 1 Tall Can .. 59c
Shortening Bakerite 3 Lb. Can 59c
Teddy Bear, 10 Roll Pack TOILET TISSUE 69c
3 Cans, Western Gold Pork & Beans 25c
PRODUCE
Carrots 1 Lb. Cello Pkg. ... 5c
Cabbage Lb. 5c
Bananas Golden Ripe, Lb. 10c
Lemons Doz. 39c
• BUCCANEER STAMPS Double On Wed. With 2.50 Purchase Or More!
CASH FOOD
Open 7 A.M.-8:30 P.M. — Open Sundays
• Picnic Supplies • Crushed Ice • Hot Bar-B-Q

UNDER NEW ESCHEAT LAW

State Collects Nicknacks With Unattached Money

By ERNEST STROMBERGER

AUSTIN (AP) — The state's new escheat law, a governmental vacuum cleaner which has sucked up millions in unattached money, also has cluttered the state treasury vault with enouch nicknacks to stock a small second-hand store.

Treasurer Jesse James escheated $3,081,925 during the last three years under the law, which former Gov. Price Daniel signed three years ago Friday after a long legislative battle.

Along with dormant bank accounts, abandoned investments and forgotten utility deposits, the state has escheated:

A handful of old watches, a $2½ gold piece, a broken straight razor, three bags of coins and assorted rings and necklaces, several World War I German bonds and a sheriff's badge.

James also was scheduled to receive a shipment of cotton bales recently, but the bales were needed to pay the warehouseman's bills.

The items all fell into the category of property which reverted to the state because it had no owner.

The ancient principle of escheat, reaching back to the middle ages, means that what belongs to nobody individually belongs to everybody—to the state.

Texas has had an escheat law ever since it was organized, but until 1962 there was no effective way to get abandoned property, or even to find out where it was.

In 1961, the legislature passed a law requiring everybody except banks to report abandoned property to the state. In a 1962 special session, lawmakers included banks in the reporting law.

It took a long fight to include banks in the law. At one point, Daniel threatened banks with an investigation if they did not work with him on some sort of an abandoned property seizure bill.

Daniel hailed passage of the law as an event which "marked the completion of the longest and hardest fight of my administration." He said the bill was aimed at protecting dormant bank accounts from erosion by service charges and at finding missing owners of bank deposits.

The state immediately ran into two legal tangles over the law. Both are awaiting determination by appeals courts.

In one case, Texas is among four states vieing for $37,853 in unclaimed payments made by Sun Oil Co.

New Jersey claimed the money under its escheat law, since Sun was chartered in that state. But Texas claims the money is mostly from royalties from Texas oil production. The case is before the U.S. Supreme Court.

In a second case, before the state Supreme Court, Southern Pacific Transport Co. of Houston is contending the state is barred from escheating uncollected wages because the wage earner has forfeited his right to collect the wages because of delay.

Both cases will have effect on future collections under the law.

Under one section of the law, all firms except banks or similar businesses report unclaimed property to the state. A common example is utility deposits unclaimed for more than seven years. The attorney general then files suit to escheat the property, which cannot include any land.

More than $4 million has been reported under that section, but difficulties of suing for the property have helped keep collections down to slightly over $1 million.

Under a second section, banks, savings associations and credit unions are prohibited from making any service charges for one year. The banks then must advertise once annually the names of depositors of accounts dormant for seven years. After a year of advertising, all unclaimed accounts of $25 or less become property of the state. Banks also may turn over unclaimed accounts of $25 or more if they want.

Under this section, the easiest for the state to administer, a total of $1.9 million has been escheated to the state treasury.

Another $46,176 has been remitted to the treasury under a section added by the last legislature applying only to life insurance policies.

Texas House Studies Money Bill

AUSTIN (AP)—The $3.5 billion appropriations bill was introduced in the House Monday, two weeks after the same move in the Senate.

A Senate Finance Committee began hearings on the bill meanwhile.

Rep. W. S. Heatly, chairman of the House Appropriations Committee who introduced the measure, said he would ask unanimous consent for his committee to meet while the House is in session.

Other legislation introduced Monday included a bill by Rep. Dick McKissack of Dallas to let cities deduct municipal employes' dues in their public employes associations. The payroll deduction could be made only with consent of the employe.

Rep. John Traeger of Seguin proposed a constitutional amendment setting a $12,500 annual salary for the lieutenant governor and the speaker of the House.

The speaker now gets the same salary as other legislators —$4,800 a year plus $12 a day for the first 120 days of a regular session. The lieutenant governor makes $25 a day while presiding officer of the Senate and the same pay as the governor while acting as the state's chief executive. Both the speaker and the lieutenant governor have an apartment in the Capitol.

Another constitutional amendment, introduced by Rep. Don Hefton of Sherman, would make all House terms begin Jan. 1. House members now may begin terms at any time between their election and the convening of the legislature by taking the oath of office.

A bill introduced by Rep. Tommy Shannon of Fort Worth would prohibit cities to require that employes live within their city limits. Elected officials, however, would have to be residents of the city.

Sen. Olin Johnson Recovering Rapidly

COLUMBIA, S.C. (AP) — Sen. Olin D. Johnston, 68, South Carolina Democrat, is recovering rapidly from an operation for the remomal of an abdominal tumor last Friday, his doctors say.

The tumor was not cancerous.

Blaze Destroys Railroad Warehouse

FORT WORTH (AP) — Fire destroyed the freight warehouse of the Southern Pacific and Cotton Belt Railroads near the south edge of the business district today.

Unofficial estimates placed damage at $100,000. The cause of the fire was not at once learned.

Pioneer Oilman Dies

CORPUS CHRISTI (AP) — C. G. Blasscock, an independent operator who had a hand in bringing the first offshore oil drilling rig to this area, died at a hospital Monday night. He was 68.

Syrian Chief Vows To Crush Opposition

DAMASCUS, Syria (AP) — Syrian President Amin Hafez vowed today to thousands of shouting workers to crush and kill plotters against his socialist government.

"We shall crush their heads and we shall kill them! The sword will soon be in their necks!" he cried in a rally staged by the government to beat down a strike of Damascus merchants against the Baath party regime's spreading socialism.

"Execute them! Execute them!" the crowd shouted.

The speech was one of the most violent that Hafez, known for toughness in times of crisis, ever has made. It clearly was meant to frighten the merchants — and right-wing Moslem leaders backing them — into opening their shops and restoring Damascus to normal after three days of strike.

But most of the general's strong words appeared aimed at the Moslem Brotherhood, a sometime violent organization of right-wing Moslems which opposes Baath socialism. The brotherhood led an insurrection against the government in the Syrian town of Hama last April but was beaten down by troops and tanks.

The shopkeepers' strike persisted in its third day in defiance of growing pressures from the massive demonstrations, threatened government seizure of shops, and five death sentences passed by a special military court.

Damascus radio, in a middle of the night broadcast, announced that the special military court had sentenced to death five men who fostered a military plot to overthrow the government. The broadcast said the plotters planned "political assassination and sabotage against the people and the national industries."

It was like working the world's largest jigsaw puzzle to put the historic hilltop monastery at Cassino, Italy, back together again.

Dermott Student Is In Honor Society

COLLEGE STATION — Douglas Pat Maddox, son of Mr. and Mrs. Albert Maddox of Dermott, has been initiated into the Texas A&M University chapter of Tau Beta Pi, the national engineering honor society.

Maddox is majoring in electrical engineering at Texas A&M.

Oil Production Up

AUSTIN (AP) — The Texas Railroad Commission reported Monday the state's total average calendar day oil allowable as of Saturday was 2,974,158 barrels, up 1,422 barrels daily from the previous week.

can POP you in a zippy-er scooting snappy-er looking, bigger-over-all

DART ...for the same price as a Chevy II or Falcon?

	Wheelbase	Overall Length
Dart	111"	196.4"
Chevy II	110"	182.9"
Falcon	109.5"	181.6"

THE DODGE BOYS

Wellborn Motor Co.
Big Spring Highway
Phone HI 3-5561

SAFEWAY

Texas Valencia ORANGES

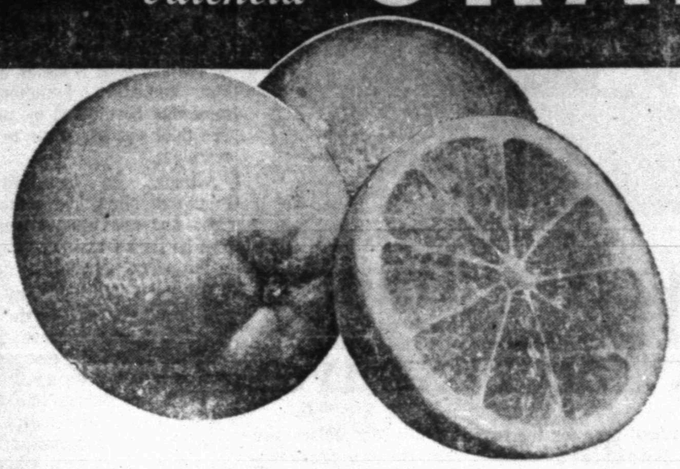

Juicy, Nutritious and Refreshing 5 Lb. Bag 49¢

Carrots Delicious in Stews— 2 Lb. Bag 19¢

Spinach Most Popular Greens—Bunch 2 for 25¢

Fresh Produce

Brussels Sprouts Fresh, Delicately Flavored—1-lb. 29¢
Lemons Sunkist. Great for Fist. 6 for 29¢
Green Onions Great for combination salad—Bunch 2 for 19¢
Red Potatoes New. Nutritious, satisfying. 2 Lb. Bag 29¢
Endive Crisp and Tender, Icy Fresh—Bunch 25¢

Potatoes Pillsbury Mashed. Instant. 16-oz. Pkg. 59¢
Turnip Greens or Mustard. Chopped. Highway No. 303 Can 10¢
Mackerel Tempest Jack. 1-Lb. Can 2 for 35¢
Sauerkraut Town House. No. 303 Can 2 for 25¢

Chunk Tuna Chicken of the Sea Light Meat—6½-oz. Can 29¢
Banquet Dinner Frozen Beef, Chicken, Ham, Turkey or Salisbury Steak—Reg. Pkg. 39¢
Tomato Juice Libby —46 oz. Can 3 for 89¢
3-Minute Oats Serve with Town House Dried Prunes—42-oz. Pkg. 43¢
Liquid Bleach White Magic —½-Gal. Plastic 29¢

Potatoes Kobey's Shoestring. No. 300 Can 2 for 21¢
Matches Diamond. Book King Size. 50 Count Box 29¢
Dog Food Ken-L-Ration. 15½-Oz. Can 2 for 31¢
Napkins Zee. Assorted Colors and White 80-Ct. Pkgs. 2 for 23¢

DELICATESSEN VALUES

Half & Half Lucerne—Pint Carton 32¢
Safeway Cheese Monterrey Jack—Random Weights—Lb. 73¢

Asparagus Gardenside. All green center cut — No. 300 cans 2 for 43¢
Golden Corn Highway Whole Kernel. Buffet can 10¢
Breakfast Prunes Town House —2-lb. Bag 49¢
Razor Blades Gillette Stainless Steel Double Edge—6-Ct. Pkg. 89¢
Dishwasher Detergent Cascade 20-oz. Box 45¢

NEW AT SAFEWAY
Cherry Puffs Mrs. Wright's. 2-Ct. —6-oz. Pkg. 29¢
(4-Ct. 12-oz. Pkg. 57¢)

SNACK FOODS

Mixed Nuts Fisher. King Size 13-oz. Can 95¢
Chip-O's Morton—5¾-oz. Bag 29¢
Nibb-itts Morton Bar-B-Q 4-oz. Bag 39¢
Potato Chips Morton 3¾-oz. Bag 29¢
Barbecue Chips Morton 5½-oz. Bag 39¢
Twis Tees Morton Corn Cheese Sticks 4½-oz. Bag 29¢
Pork Skins Morton 3¼-oz. Bag 39¢

SAFEWAY'S THE PLACE TO BUY...

Sliced Bacon CAPITOL Great with Safeway Eggs —1-lb. Pkg. 43¢

Wingate Sausage Pork. Regular or Hot —1-lb. Pkg. 29¢
Center Cut Pork Chops —Lb. 69¢
Pork Backbone Country Style—Lb. 35¢

Quick Steaks Manor House Veal—Lb. 79¢
Stewing Beef Boneless. Pre-Diced—Lb. 69¢
Brick Chili Safeway or La Fiesta—1-lb. 59¢
Sliced Bologna Jumbo. Regular or Thick Sliced—16-oz. Pkg. 49¢

FROZEN FOOD VALUES

Bel-air Orange Juice Premium Quality. A great way to start the day! 12-oz. Can 45¢

Orange Sherbet Lucerne Party Pride—or Pineapple, Lime, Raspberry—½-Gal. Ctn. 59¢

Grapefruit Juice Bel-air—6-oz. Can 25¢
Orange Drink Birdseye Awake—9-oz. Can 39¢
Strawberries Bel-air Sliced—16-oz. Pkg. 39¢
Green Beans Bel-air Reg. Cut 9-oz. Pkg. 4 for 89¢
Succotash Bel-air—10-oz. Pkg. 4 for $1.00
Sliced Carrots Snow Fresh Crinkle 2 Lb. Bag 39¢

Italian Spaghetti Gooch—1-Lb. Pkg. 27¢
Elbow Macaroni Gooch—1-Lb. Pkg. 25¢
Luncheon Meat Prem—12-oz. Can 49¢
Barbecue Sauce Woody's—18-oz. Bottle 91¢
Clorox Bleach Liquid—Quart Plastic 23¢

Coles Pine Oil
Fyne-Pyne Disinfectant— 12-oz. Bottle 37¢

Toothpaste Crest (5¢ off) Large size 44¢
Deodorant Secret Cream (Fed. Tax Inc.) 1.05-Oz. Jar 69¢
Milk Bone Flavored Snacks 1-Lb. Box 29¢

AUSTEX VALUES

Chili With beans 24-oz. Can 53¢
Tamales No. 300 Can 29¢
Spaghetti and Meat Balls No. 300 Can 29¢
Beef Stew 24-oz. Can 53¢

Safeway Guarantee
Every item at Safeway is sold on a Money-back Guarantee. This means the full purchase price will be cheerfully refunded on any item that does not give you complete satisfaction.
Shop With Confidence at Safeway

Prices Effective Mon., Tue. and Wed., January 25, 26 and 27, in Snyder, Texas
We Reserve the Right to Limit Quantities. No Sales to Dealers.

SAFEWAY

SAFEWAY Gives these Valuable GOLD BOND STAMPS
Your nearest redemption center is WHITE'S AUTO STORE

Shop Safeway and Save! It takes less bucks to get more gifts with GOLD BOND STAMPS!

THE MONKEY ON HIS BACK

Understanding New Budget Baffling Task For Taxpayer

By JAMES MARLOW
Associated Press News Analyst

WASHINGTON (AP) — This is the baffle season when the taxpayer, if he has interest and energy enough, can trudge through that wilderness called the President's budget.

This is the one area of government above all where the taxpayer, who has to foot the bill, can understand the least even though it's all laid out for him in a huge volume full of vast detail and dollar signs.

President Johnson presented his budget Monday — saying it will cost $99.7 billion to run the government another year — after working on it for months to keep expected spending down, particularly below $100 billion.

To show how much of an economizer he is, he said government departments and agencies asked for a bottom figure of $108.5 billion. But how are you going to tell whether the $99.7 billion he asked is too much or too little?

You may have very strong opinions about the principle of foreign aid or federal aid to education or medical care for the aged but here you can base your opinion on social attitudes or unexamined prejudices.

But you don't have the comfort of prejudice in examining the arithmetic of the budget. You don't know enough about what you're looking at.

The budget, a bunch of figures covering every facet of government, is put together by people who are supposed to know the most about the problems the money is intended to solve: the heads of departments and agencies.

An outsider may shudder at the size of Johnson's $99.7-billion request or, at this time of growing population and rising needs, feel Johnson was a magician in keeping costs below $100 billion at all.

But either conclusion is an opinion without true knowledge. For how, for instance, can an outsider know whether the $49 billion Johnson asked for defense, with all that involves, is too ample or too thin?

The politicians are no help. As was expected, they sound like a re-run of themselves from last year and the year before since their reactions are predictable, depending on the party of the one doing the talking.

The Republicans were customarily critical Monday, particularly of what they called "bookkeeping manipulation," and they complained about the "same old sleight of hand."

The Democrats were kinder, naturally, and to nobody's surprise the House Democratic leader, Carl Albert of Oklahoma, said that by every realistic test the budget is fiscally sound beyond any doubt.

But this hardly came under the heading of news since Albert, as the Democrats' House captain, has to work hand-in-glove with Johnson all year.

In politics $100 billion is taking on the appearance of a dirty word and the Republicans' House leader, Gerald R. Ford of Michigan, said he had some suspicion that, to keep the spending total under $100 billion, "they are overestimating revenues and underestimating expenses."

In 1962 President John F. Kennedy's budget was $92.5 billion and it was $98.8 billion in 1963, highest in history up to that time.

Then Johnson made quite a splash as an economizer when, after taking over, in 1964 he proposed a $97.9 - billion budget, which was lower than Kennedy's of the year before.

This year his $99.7 billion became the highest budget ever. Skidding around just under the $100-billion lid can't go on since government costs keep climbing as its responsibilities increase.

Next year the figure will probably top $100 billion. Then the Republicans will probably call Johnson a spendthrift, Albert and other Democrats will justify, and the taxpayer won't be any surer of what's too much or too little than he is now.

Junior Editors Quiz on MARS

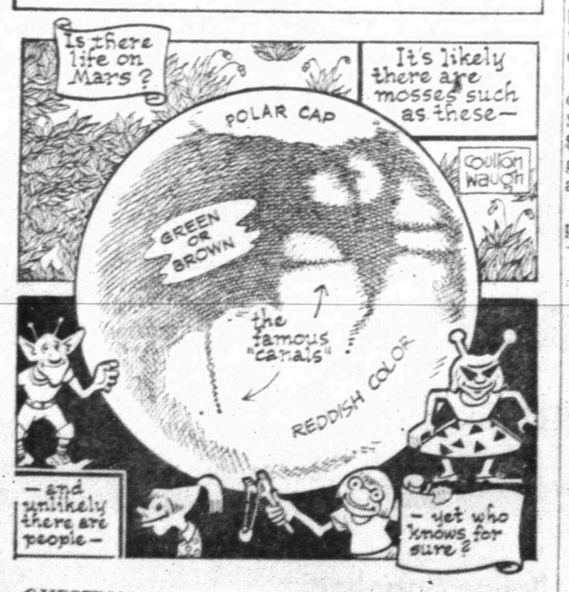

QUESTION: Do you think there could be life on Mars?

* * *

ANSWER: From what the astronomers and scientists say, it seems there could be life on Mars. Mars is known to have an atmosphere, although it has less oxygen and water than our own. However, Mars does seem to have some water, for the white polar caps which grow larger in winter and smaller in summer are regarded as being ice or snow. There are blue green spaces on the planet which grow stronger with one season and lighter with another. This is the way plants act, so many experts think there is some kind of plant life on Mars, even though it may be only humble vegetation such as moss. The strange straight lines on this planet's surface have been thought by many to be man-made canals, but most scientists seem to doubt this, considering them to be some kind of natural feature, perhaps rivers. Earth's atmosphere is thick enough to protect from too much sun and also to hold some warmth during the night. The thin Martian atmosphere can not do this. The night would be so extremely cold that men could probably not exist, even if some simple plants might be able to live. 1/26

* * *

FOR YOU TO DO: Even if the scientists say 'no' about human life on Mars, many people keep thinking "perhaps..." At any rate, it's fun to dream up strange Martian little people. Don't take our artist's funny little people seriously, but do have fun trying to draw some of your own.

(Frank Salzman of Plattsburg, N.Y., wins today's combined prize of Compton's Illustrated Science Dictionary plus $10 cash for this question. Mail yours on a postcard to Junior Editors in care of this newspaper and you may win the weekly grand prize of Compton's Pictured Encyclopedia.)

CROSSWORD PUZZLE

ACROSS
1. Wading bird
6. Sprang
11. Discount
13. More capable
14. Rise to power
16. Beet genus
17. Picket
18. Prayer bead
20. Weaken
21. Citizen of: suffix
22. Exceptional
24. Selenium symbol
25. Parisian summer
26. 2,000 lbs.
27. Health resort
28. Person
29. Continent: abbr.
31. Endless
33. Cambridge's river
34. Esperanto
35. Cosmic cycle
36. Haw. precipice
37. Grime
39. Monstrous
41. City in New York
43. Charge with gas
44. Shelf
45. Strikes out

DOWN
1. Plant of chicory family
2. Describe
3. White poplar
4. Body of a church
5. Greek vowel
6. Singing syllable
7. Regress
8. Red-yellow color
9. Flower leaf
10. Ambush
12. Stockade
15. Twilight
19. External
22. Gaze
23. Electric particle
25. Dutch commune
27. Amassed
28. Frenzy
29. Variety of pyroxene
30. Priestly vestments
31. Roman magistrate
32. Negative
33. Kiel or Erie
34. Pet
36. Shave
38. Game
40. Spread to dry
42. Compass point

B	A	L	A	S		U	N	I	T	E	D
E	L	I	T	E		S	A	L	U	T	E
E	T	N	E	A	N		T	E	N	O	R
S	H	E		R	E	F	U	S	E		
	O	A	R		T	A	R		D	A	D
C	U	R	E	D		G	A	Y		D	O
A	G		P	E	L		L	E	M	O	N
T	H	E		S	I	N		S	I	R	
		T	E	S	T	E	R		R	A	Y
A	G	I	L	E		D	O	R	A	B	S
S	A	T	U	R	N		E	A	G	L	E
S	M	E	L	T	S		S	T	E	E	R

SOLUTION OF YESTERDAY'S PUZZLE

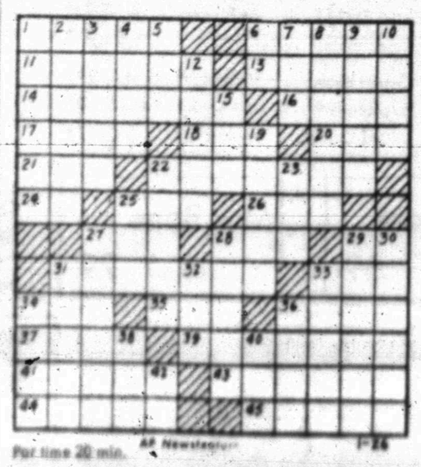

Par time 20 min. AP Newsfeatures 1-26

Success Bewilders Jack Lemmon

By HAL BOYLE

NEW YORK (AP) — Harvard isn't widely regarded as leading wellspring of American humor. Any chortles it gets are usually incidental to other purposes.

But one of its graduates has become America's second ranking film star at the box office, largely because of his ability to make the nation laugh. He is John Uhler Lemmon III, a son of Boston's Back Bay and holder of two Harvard degrees — B.A. and B.S.

"Offhand, I don't know of any other Harvard men who are acting," said Jack, who will turn 40 next month. "Several have become producers, writers or directors — but I can't recall any who stuck to acting as a career."

Jack has been stagestruck since childhood. At the age of 4 he appeared in something called "Gold in Them Thar Hills" with his father, a theater buff.

Up to his armpits now in gold as the result of a series of hit film comedies, Lemmon is somewhat bewildered by people who think success came to him overnight.

Actually, he appeared in Broadway plays and some 400 radio and television shows before he began his steady climb to the movie heights.

Jack feels that too many people, young and old, waste their lives trying to achieve "success" in everybody else's opinion rather than their own.

"At 21 you shouldn't be looking for security and status. You should be willing to starve for at least three years for a chance to do something you really want to do," he said.

"Your profession should come out of a need — not just out of an opportunity."

AF Accepts Non-Grads

The Air Force once again will accept applications for enlistment into the regular Air Force Non - Prior Service Program from young men who have not graduated from high school, S-Sgt. Bob Sanders, Air Force Recruiter, has announced.

The new ruling does not mean that the Air Force is advocating that young men quit school in order to join the Air Force, said sgt. Sanders. However, after careful study and consultation with school officials, the Air Force has concluded that there is and will continue to be a percentage of young men who simply cannot remain in school for various reasons.

Sgt. Sanders said Air Force Recruiters will continue to encourage all young men to "stay in school and graduate" offering assistance to principals and counselors in efforts to keep potential dropouts from leaving school before they graduate.

MARY WORTH

REX MORGAN

JOE PALOOKA

DIXIE DUGAN

KERRY DRAKE

OPINION-WISE

GRANDMA

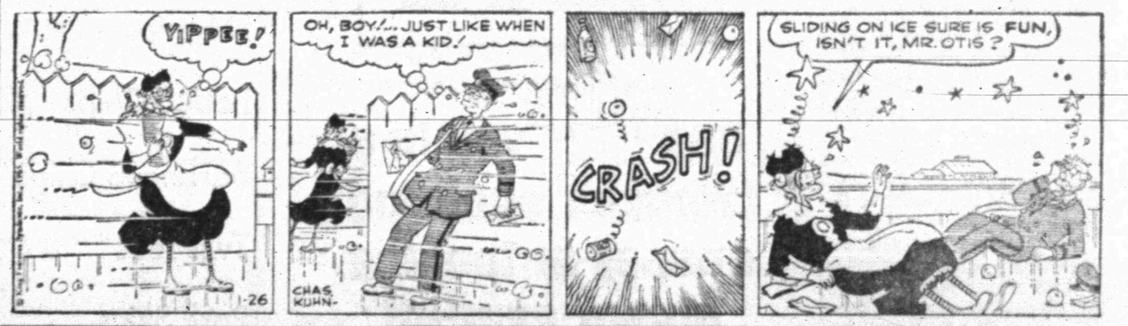

DENNIS THE MENACE

FERDINAND

Texas Sets Simple Inauguration Plans

By PEGGY SIMPSON

AUSTIN (AP) — Today's inauguration by plan was one of the simplest in Texas history, in contrast to the sometimes flamboyant, sometimes wacky inauguration days of the past.

The only real festive event was Monday night's $25-a-plate victory dinner, given by the state Democratic executive committee." It drew 3,000 persons.

The crowd roared with laughter when Gov. John Connally opened his 20-minute talk by yelling, "Can you hear me at the back of the auditorium?" and then answered his own question by saying, "I was worried about the acoustics because they didn't consult me on the architect of this building."

The quip was in reference to a controversy last month over a contract being withdrawn from a Republican architect in El Paso for a building at Texas Western College.

In a humorous mood, the governor warned:

"The next course will not be so easy. We are going to have to slice up the legislative pie. There will be some tough questions, like should George Parkhouse (Dallas senator) and Sen. Babe Schwartz of Galveston be in the same district?"

Senators and representatives including the lone Republican, Rep. Frank Cahoon of Midland, were introduced.

Today's oath taking at noon and an afternoon reception at the governor's mansion were the only other major events.

Previous inaugurations saw many as four balls held, women wore long mink coats to watch military parades, and thousands of big and little voters elbowed around barbecue pits on the mansion lawn.

Connally stressed a preference for no frills the second time around. Even the platform for the swearing in was smaller than in 1963. Not as many relatives of the Connallys and Lt. Gov. Preston Smith are in town, for one reason.

There were expected to be enough visitors nevertheless to keep officials shaking hands for several hours at the reception held in the white - pillared governor's mansion.

In former days the inauguration ball often took precedence in interest over the actual swearing in. For many years the ball was held in the Capitol itself. During the inauguration of Gov. Dan Moody in the 1920s crowds swelled to frightening proportions.

"Some friends had to lock arms in front of us to keep the people back," recalled Mrs. Moody.

She wore the state's only short inauguration ball dress.

"It was a long waisted shift, barely below my knees ... Of course, this was the Gay Twenties, and it was very formal and quite in style then. My daughter has had lots of fun wearing it since."

When the balls were switched from the Capitol to Gregory Gymnasium, people came from the hills and plains to watch the sweeping march of all current and past state officials that started the dancing. Such a collection of dignitaries was rarely found between inaugurations.

Mrs. Moody said, however, that after participating in dozens of such grand marches she "thought it much too long and boring—I didn't know we looked so awful."

In 1949, Gov. Beauford Jester added square dancing to compete with the regular balls. The last ball was in 1961 when two orchestras played for Gov. Price Daniel's final inauguration.

Emphasis switched from the balls to the oath taking when W. Lee O'Daniel took office before more than 40,000 people in Memorial Stadium. It was the legislature's only joint session outside the Capitol grounds.

During his campaign, "Pass the biscuits, Pappy" O'Daniel invited all his audiences to Austin for his inauguration. Many did, and afterward they swarmed the mansion grounds for barbecue beef, pickles, bread and soda water.

"By 4 p. m., the lawn literally was covered with plates, napkins and pop bottles," one official remembered.

Erecting Launcher Takes 12 Hours

CAPE KENNEDY, Fla. (AP) — It took space experts about 12 hours to erect the 90-foot Gemini-Titan launch vehicle on its stand Monday.

The two-stage vehicle will send America's two-man astronaut team — Virgil I. Grissom and John Young — into orbit in late April or early May.

The Gemini booster will undergo a series of tests before the spacecraft is mated about a month from now.

Reports Say Castro Holds Former Guerrilla Leader

MIAMI, Fla. (AP) — Anti-Castro guerrilla leader Eloy Gutierrez Menoyo, who vanished from the Cuban exile colony here last spring followed by some of his fighters, is reported a prisoner of Fidel Castro in Cuba.

The report of Menoyo's capture, given over Havana radio Monday night in excited tones, stunned anti-Castroites here. Many had pinned hopes on him to turn the tide against the Cuban dictator.

Before slipping out of Miami, Menoyo had said he planned to put into operation in Cuba a mysterious "Plan Omega" that he called "militarily impossible to defeat."

The Revolutionary Alliance, which Menoyo heads as military commander, said his capture, if true, is a setback but "the fight will go on."

A Cuban Armed Forces Ministry communique, read on a radio broadcast monitored in Miami, said Menoyo and three other "armed enemy agents" were captured by mountain militiamen and army troops.

It said the men had infiltrated the region of Baracoa in easternmost Oriente Province.

Menoyo helped Castro oust dictator President Fulgencio Batista in 1959, then fled into exile in 1961.

Menoyo made headlines in 1962 and 1963 by leading daring hit-and-run raids against Cuba.

Pastures Moistened

AUSTIN (AP)—Last week's showers improved grazing prospects and replenished moisture in the eastern two-thirds of Texas, which includes almost the entire oat producing area of the state, reports the U.S. Department of Agriculture.

An area west of a line passing through Wichita Falls, San Angelo, San Antonio and Corpus Christi still needs moisture, however, the department said Monday.

Its weekly report said unseasonably warm weather has stimulated wheat growth in the northern High Plains.

Harvest of winter vegetables was active last week in the Rio Grande Valley, with shipments averaging nearly 200 cars during the first half of the week.

"Low prices for cabbage and lettuce have caused a number of growers to relax their control program and insect and disease problems are increasing," the report said.

Carrots, spinach and cabbage moved in good volume from the Winter Garden - San Antonio area.

Bus Makes Stop At Every Bookie Joint

LONDON (AP) — Conductor Theophilus Bryan Jolie kept stopping his bus, dashing into the betting shops along his route and putting the fares he had collected on the horses.

"At the end of the day he had won nothing and he had lost an awful lot," Constable Andrew Ferguson told the North London magistrate's court Monday.

Jolie, 24, an immigrant from the West Indies, pleaded guilty to embezzling $61.60 of the fare money.

Magistrate Evelyn Russell postponed sentencing until Feb. 11 so a probation official could study the case.

Off-track betting is legal in Britain.

Furr's SUPER MARKETS

FROZEN FOOD FIESTA 1965

BABY LIMAS Top Frost, Fresh Frozen 10 Oz. Pkg. 3 FOR 59c

Top Frost, Fresh Frozen French Fried POTATOES 16 Oz. Pkg. 25c

Top Frost, Fresh Frozen Chopped or Leaf SPINACH 10 Oz. Pkg. 12½c

Potato Soup Campbell's Fresh Frozen 10½ Oz. Can 19c

Orange Juice Dartmouth Fresh Frozen 6 Oz. Can 19c

Enchilada Dinners Patio Fresh Frozen 12 Oz. Pkg. 39c

Morton Fresh Frozen CREAM PIES Assorted 3 for 1.00

Patio TACOS 6 Count Or 24 Count Pkg. 49c

Patio, Fresh Frozen Combination Dinner 12 Oz. Pkg., Ea. 39c

Top Frost Fresh Frozen PEAS 10 Oz. Pkg. 2 for 35c

Patio, Fresh Frozen BEEF ENCHILADAS 24 Count Pkg. 59c

Morton, Fresh Frozen DONUTS 10 Oz. Pkg. 37c

Swanson's Dinners Beans & Franks, 10¾ Oz., Corn Beef Hash, 10 Oz., Spaghetti & Meat Balls, 11½ Oz., Your Choice 39c

Morton's VEGETABLES Blackeye Peas & Ham 10 Oz. Pkg. 39c; Okra & Tomatoes 10 Oz. Pkg. 29c

PIES Pumpkin Or Mince Johnson's 36 Oz. 49c

DOUBLE FRONTIER STAMPS on Wednesday with $2.50 purchase or more

Boutonniere DINNERWARE

ADD THE CUP TO YOUR SET - ALL THIS WEEK

COFFEE CUP WITH EACH $5.00 PURCHASE 9¢ EACH

Guaranteed by Good Housekeeping

It's beautiful in shape and color. Buy it Now at unbelievable savings! Only 9c with each $5.00 purchase. Next week . . . the Saucer.

CHERRIES Stokely's Red Sour Pitted No. 303 Can 2 for 35c

MILK Food Club, Tall Can 3 for 39c

SHORTENING Elna 3 Lb. Can 53c

CAKE MIX Betty Crocker, White, Yellow, Devil Food, Dark Chocolate, Lemon, Velvet Or Cherry Fudge Your Choice 39c

EGGS Furr's, USDA Grade A, Medium Dozen 35c

SUGAR Holly Beet Or Imperial Cane 5 Lb. Bag 49c

Wolf CHILI No. 2 Can 59c

Gold Medal FLOUR 5 Lb. Bag 59c

We Reserve The Right To Limit Quantities.

Sea Feast Pink SALMON Tall Can 59c

Carnation Powdered Milk 8 Qt. 69c

HAMBURGER Fresh Ground 3 Lbs. $1.00

FURR'S FRESH FRUITS & VEGETABLES

Tomatoes Fresh Cherry Pint Pkg. 19c

FRANKFURTERS Picnic Pac 2 Lb. Pkg. 79c

Snow-White Cauliflower Head 19c

Calif., Small Navels Oranges Lb. 15c

RIB STEAK U.S.D.A. Inspected Farm Pac Blue Ribbon Or Graded Choice, Lb. 69c

SAUSAGE Fresh Market Made Seasoned Just Right 2 Lbs. 79c

SWISS STEAK Arm Cut, U.S.D.A. Inspected Farm Pac Blue Ribbon Or Graded Choice, Lb. 59c

TENDERIZED STEAK Lean, No Waste Lb. 98c

HAIR SPRAY Style 14 Oz. 58c

JOY SUDS Bubble Bath 1 Lb. 19c

Cheer 10c Off Giant 69c

Dreft Giant Box 79c

16 Oz. Spic-Span 31c

VITAMINS Multiple, Valiant 100's, Reg. 1.59 99c

SCORE Hair Dressing Liquid, Reg. 79c 59c

PEPTO BISMOL Liquid 8 Oz. 79c

Hi Ho Crackers 1 Lb. Box 41c

GRAHAMS Bowman Supreme 1 Lb. Box 39c

Furr's SUPER MARKETS

BUY WANT ADS SELL

BUSINESS SERVICE

BUTANE

CALL SCURRY Butane Company HI 3-3721 for prompt gas delivery. Sales and domestic and commercial appliances.

ANNOUNCEMENTS A

LODGES A-1

CALLED MEETING
SCURRY LODGE 706
Thursday, January 28, 1965. Work in E. A. Degree
David C. Hayes, W. M.
E. L. Arnold, Secy.

SPECIAL NOTICES A-2

LIQUIDATION SALE!!
1958 Thunderbird
1957 Buick
Trailer Houses
(2 & 3 bedrooms)
Used Furniture Of All Kinds
405 East Highway

PERSONAL A-5

Open All Day Saturday
And Monday
ADELS HAIR FASHIONS
Delores Parrish
Phone HI 3-4775
3112 38th. Place

AUTOMOBILES B

TRUCKS FOR SALE B-2

4 ACRES OF EQUIPMENT
ON 3 ACRES
ALL PRICES REDUCED!

TRUCKS

6-2 to 6 ton winch trucks
3-tandem hyd. dump trucks
14-2 & 3 axle truck tractors
7-New I. H. trucks in stock

SPECIAL EQUIPMENT

T500 Galien motor grader
⅝ yd. Hanson backhoe with boom
2-14 yd. Fruehouf belly dumps
3 ton Pittman hydro crane
50-22 x 28 ft. bar joists

TRAILERS

3-tandem grain & cattle float
3-machinery floats
3-pole trailers
3-water trailers
3-van trailers

LARGE STOCK OF USED TRUCK & TRAILER PARTS
We Trade & Finance
Johnston Truck & Supply
Phone 725-2181
Cross Plains, Texas
(Closed Sundays)

BUSINESS SERVICES D

ACCOUNTS-AUD. D-1

INCOME TAX SERVICE
- New forms, reasonable, accurate and fast
- Night appointments

SCHIEBEL'S SERVICE SYSTEM
Brownfield Bldg. HI 3-4177

INCOME TAX SERVICE
ORDON BENBENEK
At
ORDON'S SHOE SERVICE
Across Street From Palace Theatre

BUILDING SPECIALIST D-2

ALUMINUM STORM DOORS

Storm windows, window screens, made and installed any size. Also aluminum awnings. Patio covers to order. Free estimate. See at 602-33rd. St.

LEON BRIDWELL
HI 3-5719

MISCELLANEOUS D-26

TERRACING, DIVERSION, WATER WAY AND TANKS IN ANY COUNTY
Call
E. R. Nobles .. HI 3-4932
Or
E. C. Nobles .. HI 3-9440

MISS YOUR PAPER?
Call HI 3-5486
Circulation Dept.
5 To 6:30 Weekdays
9 To 7 Saturday
For Corrected Service

EMPLOYMENT E

HEL. WANTED MALE E-1

WANTED: MEN age 23-44, high school education. Starting salary, $410.00 per month, plus commissions. Apply 909 25th St.

HELP WANTED FEMALE E-2

LADIES

Imagine having $100 a month or more to spend as you wish! That dream is within your reach through Avon Cosmetics. Write Avon Mgr., Box 1629, San Angelo, Texas.

WOMAN'S COLUMN H

CHILD CARE H-3

TINY TOT TENDER: Experienced care, day, night, or hour. HI 3-7135. Pluma B. Chunn.

FARM AND RANCH EXCHANGE J

FARM EQUIPMENT J-1

SEE OUR ad under Trucks for Sale. Johnston Truck.

GRAIN, HAY, FEED J-2

NUMBER ONE Alfalfa hay, heavy bales, $1.50 bale. Call HI 3-5775.

MISCELLANEOUS J-6

Tractor Tires REPAIRED!
"We Fix 'Em In The Field"
- B. F. Goodrich Tractor Tires

Early's Tire Co.
2400 25th. St. Phone HI 3-9123

MERCHANDISE K

DOGS PETS, ETC. K-3

FOR SALE: Registered pedigreed pointer pups. Phone HI 3-6371.

HOUSEHOLD GOODS K-4

COMPLETE HOME FURNISHINGS!
GRADY ERWIN FURNITURE
503 E. Hwy. HI 3-3701

Your Authorized Dealer
Maytag Washers and Dryers
Parts And Accessories
McDOW'S HOME APPLIANCE
2407 Ave. R HI 3-4111

MUSICAL INSTRUMENTS K-5

I Am Prepared To Care For Your Needs For
PIANO TUNING
Ralph J. Wesson
HI 3-7488
Satisfaction Guaranteed

SPORTING GOODS K-8

BARGAIN: 14 ft. Lone Star Boat, 10 hp. Johnson motor, trailer, $280.00. Phone HI 3-5308.

OIL FIELD SUPPLIES K-15

SEE OUR ad under Trucks for Sale. Johnston Truck.

USE CLASSIFIED ADS!

RENTALS L

BEDROOMS L-1

WORKING
Men and Women

Take advantage of weekly bedroom rates, $10.00 up. Also kitchenettes. Switchboard open 24 hours. Restaurants close by.

SANDS MOTEL
East Highway

FURNISHED APTS. L-3

TWO ROOM and three-room furnished apartments with or without T.V. Jack & Jack Realty Ht. 3-3452 or HI 3-3566.

LOOKING FOR the best? Like modern furniture? Need two bedrooms? 1912 Coleman. Phone HI 3-9638.

FURNISHED, nice clean, three-room duplex with garage. Call HI 3-5316.

CLEAN THREE room apartment for rent, private bath, fenced backyard, TV antenna. Inquire in barber shop, 2013 Ave. E.

UNFURNISHED APTS. L-4

TWO BEDROOM unfurnished apartment for rent, $50.00 month, water paid. 1901 Coleman, Apt. 2. Call HI 3-7166.

FURNISHED HOUSES L-5

TWO-BEDROOM furnished house, partly carpeted, close to three schools. Phone HI 3-3173.

FURNISHED HOUSE, good location, reasonable rent. Apply 423 28th or call HI 3-6745.

UNFURNISHED HOUSES L-6

FOR RENT: Two bedroom homes. Call HI 3-6098 or HI 3-6845.

COUNTRY: Good three-bedroom, good water, garage, one acre, two miles north on Clairemont Road. Phone HI 3-7136.

EXTRA LARGE and nice two-bedroom, fenced backyard, plumbed for washer and dryer. Call HI 3-4538.

UNFURNISHED HOUSE. 900 Highland Drive. Phone HI 3-3861.

FOR RENT: Unfurnished three-bedroom house, 7½ miles northwest of town, $35.00 a month. Destine call HI 3-2171, night HI 3-7818.

RENTALS L

MISC. FOR RENT L-7

LARGE SHOP building and office space for rent with one acre of land on West 23rd St. and Lamesa Hwy. Call HI 3-5698 or HI 3-5511.

FOR RENT
FHA PROPERTIES
Two Bedroom
Unfurnished Apartments
Redecorated

Three Bedroom
Unfurnished Houses
Redecorated
See
JACK & JACK REALTY
Area Broker For The Federal Housing Administration
Phone HI 3-3452 Or HI 3-6662
or Come To 611 East Highway
Snyder, Texas

HOTELS-MOTELS L-12

THREE D MOTEL
ROOMS FOR RENT
MEALS SERVED FAMILY STYLE
Phone HI 3-9226

BUY OR SELL THROUGH CLASSIFIED ADS.

REAL ESTATE M

BUSINESS PROPERTY M-1

BUILDING FOR SALE: 8,400 square ft. on lot 100' x 300' 4300 Ave. S on Big Spring Highway. See or call G. W. Giles. HI 3-6552.

HOUSES FOR SALE M-2

1. Nice large beautifully furnished 2 bdrm. home. Buyer can do painting on outside trim for down payment. 410 31st. No cash needed, just good credit.

2. 3002 41st. Neat & clean 2 bdrm. home, good carpet through out, large kitchen. Can be bought on old loan of new F. H. A.

3. 3 bdrms., 1 bth., lots of extras, corner lot, 2304 42nd. FHA appraised $11,500.

4. Small 3 bdrm. home at 3309 Ave. A. Make us an offer. We have had this one too long.

5. Bargain to be moved. Large duplex 3 rooms & bth. to each side, small 3 bdrm. house. Make us an offer.

JACK & JACK REALTY
611 East Hwy. Ph. HI 3-3452
After 6 O'Clock Ph. HI 3-3566

AVONDALE DRIVE—Nice 3 bedroom, 1 bath, excellent condition, fenced back yard. Small down payment and take up monthly payments.

1204 HILL AVENUE—3 bedroom, 1 bath, with a fenced back yard. Will redecorate inside to suit purchaser. No down payments. Payments are $70 per month.

Very nice 3 bedroom 1 bath house. Near Stanfield school. Carpeted, central heating, fenced back yard. Buy equity or finance with FHA.

Highland Realty Co.
4006 Ave. S
Darlene Fairly 3-3112
H. B. Sietz 3-6100
S. S. Steinberg 3-9473

1. NORTH—Clean and nice 2 bedroom, den utility room, double garage, carpet, fenced, ONLY $6500. Good terms.

2. WAY BELOW COST—4 bedroom, 4 bath, Stone, this home has everything, $40,000.

3. FARMS FARMS—2 lovely farms, close in & priced right.

4. BRICK—3 bedroom, 2 bath, den, carpeted, fence, double garage, equity buy.

5. NOTHING DOWN—2 bedroom, den clean, just take up payments of $58 mo.

MERLE NEWTON REALTY
3311 Ave. S. Ph. HI 3-6928
Newton HI 3-4928—Webb HI 3-4508

REAL ESTATE M

HOUSE FOR SALE M-2

SOUTHWEST SNYDER . . . outside city limits Big Spring Highway . . . 2½ acres . . . 3 bedrooms . . . 2 baths . . . two water wells . . . separate building . . . carpets . . . $21,500.00 . . . equity buy.

STANFIELD SCHOOL AREA . . . lovely home on 43rd . . . 3 bedrooms . . . 2 baths . . . carpeted . . . fenced yard . . . patio . . . equity buy . . . total price $13,700.00.

FURNISHED HOMES . . . we have two furnished homes in North Snyder . . . priced to sell at $5300.00 and $5750.00 . . . 100% loans to good credit risks.

COLONIAL HILLS . . . lovely home . . . new carpet . . . double car garage . . . large bedrooms . . . total price $19,500.00 . . . equity buy.

SOUTHWEST SNYDER . . . three bedroom, garage . . . good location in Towle Place . . . owner had appraisal a few months ago for $9800.00 . . . will sell for $7000.00 on equity buy . . . take about $2700.00 . . . CASH.

STEVENSON REAL ESTATE
South Side Of Square
Business Phone: HI 3-5612
Home . . . HI 3-4528 or HI 3-6137

(1) 2801 Ave. M—Large 3 bedroom; across from school; excellent double garage; good home to refire in town, and one you can afford to pay for.
(2) 3782 Avondale—Wonderful location; 3 bedrooms, 2 baths brick. Also extra room could be used for 4th bedroom. F.H.A. appraised — payments approximately $96.81. Available now.
(3) 2209 44th—Lovely 3 bedroom 2 bath brick home; southwest. Built-in gas stove, dish washer, disposal, ventahood, patio, fruit trees, fence, wonderful cellar. Don't buy until you see this one—equity buy—you can move right in.
(4) 3725 Ave. V.—Three bedroom, den, large corner lot. F.H.A. appraised $11,500.
(5) Two bedroom—north of town—$1750. Some furniture; a real bargain.

ADELLE JOSEPHSON REAL ESTATE
2606 Ave. R
Office — HI 3-3601
Home — HI 3-6944

TO BE MOVED: Three rooms and two complete baths. $595.00. Arthur E. Duff, Jr. 805 25th.

CHARMING THREE bedroom house, dining room and den, in old west Snyder. Must see to appreciate. Call owner, HI 3-5775.

THREE BEDROOM, den, carpeted, fenced back yard. Payments $88.00. 3702 Sunset. HI 3-9703.

FURNISHED TWO bedroom house located 410 31st St. Practically new furniture. Fenced yard with stone outside grill. Paint outside trim for down payment. Total monthly payments $58.00. Must have good credit. To see call HI 3-3818.

MEET

Hilton Witt

Our quality service manager . . . Hilton is formerly of Monahans . . . Hilton, his wife Lanelle and their four children reside at 104 Browning . . . They attend the Assembly of God Church. With 10 years experience, Hilton is qualified to give you the very best in auto service.

LES FRANCIS Chevrolet Co.
25th. & Ave. H Ph. HI 3-5456

BARGAIN BLOCK
Special — This Week!
New 12 Ft. International
FERTILIZER DISTRIBUTOR
Complete With Wheels And Tires!
45 Cu. Ft. Capacity Hopper Only $345.00
Watch This Space For Weekly Specials
Snyder Truck & Tractor Co.
East Highway Phone HI 3-9346

REAL ESTATE M

HOUSES FOR SALE M-2

CONVENIENT QUALITY HOMES

Quality home, economy price. East-side, 3 bedroom, fenced back yard, cellar, corner lot. Do work for down payment.

Every luxury item, corner lot on El Paso. 3 bedroom all brick, paneled den with colonial corner fire-place. 2 ceramic baths, all electric kitchen. Beautiful carpet, custom drapes, patio, separate utility room. Closets galore, double garage with storage room. Price $20,000.

Attractive convenient 2 bedroom on Dalton Drive. Ceramic bath fenced back yard, separate garage, ideal location. Do work for down payment.

Looking for a bargain? We have a small 2 bedroom that needs an owner! Buy the house and get the furniture free.

We specialize in building. Your plans or ours. Choice lots.

"Equities For Sale"
SCOTT & SCOTT REALTY CO.
1907 40th. St.
Dial HI 3-6306 Night HI 3-3158

FOUR BEDROOM and den, 1¾ bath, good location. 2806 36th St.

WANT A STEAL?

SALE OR TRADE

Furnished or unfurnished, 3 bedroom carpeted house. Would consider late car or mobile home. 303 33rd, HI 3-3260.

BUYING OR SELLING?

We specialize in house sales—2, 3, 4, bedroom, nice locations.
640 acres, 320 in cultivation. Mitchell Co. sandy land, 140 acre cotton allotment. Minerals go. $110 per acre.
Confidential insurance loan service available. 25 years and down.
80 acres Northwest, close in. Nice home site.
5 sections, 12 sections, and 10 sections, close in. $40 per acre.
80 acres East of town—minerals and lease rights go. Plenty of water.
640 acres, 138 acre cotton allotment. Fisher Co.
80 acres North of town. Good house, $22,000. Plenty of water (irrigation)
Spacious living in the country. Brick 3 bedroom and 2 bath, den, 2700 sq. ft. floor space. 120 acres, 25 acre cotton allotment. Lease rights and minerals go.

FORREST W. BEAVERS
Realtor, Insurance & Loans
103 Brownfield Bldg.
Phone HI 3-9472
Virginia Eims HI 3-3713
Forrest Beavers HI 3-6467

LOTS FOR SALE M-4

FOR SALE: Four lots, spaces 37-D, Garden of the Christus (First Garden) in Hillside Memorial Gardens. Price $500.00. Write James A. Walker, Rt. 3, Box 295-A Sweetwater, Texas.

FARMS-RANCHES M-6

EIGHTY ACRES, north of town, 15 acres cotton. Call HI 3-3212.

REAL ESTATE M

FARMS-RANCHES M-6

FARM LISTINGS

1. 160 acres near Hermleigh, ½ minerals.
2. 100 acres Haskell County, close to Rochester, all cultivation; 2 excellent irrigation wells, fine brick home.
3. 213 acres with 205 cultivation; 68 acre cotton allotment Jones County.
4. Jones County 163 acres; 140 acres cultivation.

ADELLE JOSEPHSON REAL ESTATE
2606 Ave. R.
HI 3-3601 HI 3-6944

REAL ESTATE M

FOR SALE-TRADE M-11

FOR SALE OR TRADE: Three bedroom brick, drapes, electric range, fenced backyard, carpeted. House located in Midland will trade for house in Snyder. Phone HI 3-4826.

FOR RENT OR LEASE M-12

FOR RENT

Suite of offices upstairs over William's Jewelry.
Call
J. C. Ezell
HI 3-9373

REAL ESTATE M

WANTED TO LEASE M-13

WANT TO RENT: Small building suitable for candy shop. Call HI 3-7853.

FOR LEASE M-15

FOR LEASE

Available March 1, 1965, Building previously occupied by Franklin's Dress Shop.

J. C. Ezell
HI 3-9373

"FISHING" FOR A GOOD DEAL?

LET US SHOW YOU OURS . . .

FREE WASH AND GREASE

With Any Repair Order Of $15.00 Or More!

CHEVROLET GUARDIAN MAINTENANCE QUALITY SERVICE

This Offer Good All Week!

LES FRANCIS CHEVROLET CO.
"Francis Is Stubborn-Won't Be Out-Traded"
25th St. & Ave. H Phone HI 3-5456

TUESDAY TELEVISION

	KRBC Abilene Ch. 9, SCAT 4	KMID Midland Ch. 2, SCAT 2	KCBD Lubbock Ch. 11, SCAT 6	KPAR Sweetwater Ch. 12, SCAT 3	KWAB Big Spring Ch. 4	KLBK Ch. 13, SCAT 8 Lubbock
6	:00 :15 :30 :45				Farm Fare Sunrise Semester	Farm Fare Sunrise Semester
7	:00 Today :15 " :30 " :45 "	Today Show " " "	Today News Rpt & Wthr Today "	Cartoons "	Cartoons " " "	Cartoons " King and Odie "
8	:00 " :15 " :30 " :45 "	" " " "	" 8:25 News Today "	Captain Kangaroo " "	Captain Kangaroo " "	Captain Kangaroo " "
9	:00 Make Room :15 For Daddy :30 What's This Song :45 "	Make Room For Daddy What's This Song "	Kiddie Kartoons What's This Song "	Mike Wallace News I Love Lucy "	Donna Reed " I Love Lucy "	Donna Reed " I Love Lucy "
10	:00 Concentration :15 " :30 Jeopardy :45 "	Concentration " Jeopardy "	Concentration " Jeopardy "	Andy Of Mayberry Real McCoys "	Andy Of Mayberry Real McCoys "	Andy Of Mayberry Real McCoys "
11	:00 Say When :15 " :30 Truth-Consequences :45 TV News Report	Say When " Consequence 11:55 NBC News	Say When " Consequence 11:55 News	Love Of Life " Tennessee Ernie Show	Love Of Life " Tennessee Ernie Show	Love Of Life " Tennessee Ernie Show
12	:00 News & Weather :15 Cartoons :30 Bingo :45 "	Divorce Court " " "	Noon Report Com Closeup Lets Make a Deal "	News, Wthr, Dateline Abilene As The World Turns	News, Wthr, Cartoons As The World Turns	News Wthr, Names In News As The World Turns
1	:00 Moment Of Truth :15 " :30 The Doctors :45 "	Bingo " The Doctors "	Moment of Truth " The Doctors "	Password " Houseparty "	Password " Houseparty "	Password " Houseparty "
2	:00 Another World :15 " :30 You Don't Say :45 "	Another World " You Don't Say "	Another World " You Don't Say "	To Tell the Truth " Edge Of Night "	To Tell the Truth " Edge Of Night "	To Tell the Truth " Edge Of Night "
3	:00 The Match Game :15 " :30 General Hospital :45 "	The Match Game " Let's Make A Deal "	The Match Game " Price Is Right "	The Secret Storm " Jack Benny "	The Secret Storm " General Hospital "	The Secret Storm " General Hospital "
4	:00 The Price :15 Is Right :30 Father :45 Knows Best	Komic Karnival Funny Company Cartoons "	Father Knows Best Superman "	Trailmaster " " "	Trailmaster " " "	Trailmaster " " "
5	:00 Yogi Bear :15 " :30 Huntley-Brinkley :45 "	Yogi Bear " Huntley-Brinkley "	Yogi Bear " Huntley-Brinkley "	Casper " Evening News "	Gandy Time " Evening News "	Amos 'N' Andy " Evening News "
6	:00 Local News Wthr :15 Sports News :30 Mr. Novak :45 "	News Spts W T Today-Wthr Mr. Novak "	Wthr, Local & National News Mr. Novak "	Weather Local News Combat "	Weather Bruce Frazier My Favorite Martian "	Weather Local News My Favorite Martian "
7	:00 " :15 " :30 Hullabaloo :45 "	" " Hullabaloo "	" " McHale's Navy "	" " Red Skelton "	" My Three Sons Red Skelton "	" My Three Sons Red Skelton "
8	:00 " :15 " :30 On The Farm :45 "	" " Battle Line "	" Tycoon TWTWTW "	" " Petticoat Junction "	" " Petticoat Junction "	" " Petticoat Junction "
9	:00 The French :15 Revolution :30 " :45 "	French Revolution " "	Fugitive " " "	The Fugitive " " "	Twelve O'Clock High " " "	Twelve O'Clock High " " "
10	:00 Local News & Wthr :15 National News :30 Tonight :45	News Final Spt W T Rpts Wthr Tonight Show "	News Weather " Tonight Show "	News Weather " Combat "	News & Weather Late Show "	News & Weather Late Show "
11	:00 " :15 " :30 " :45 "	" " " "	" " " "	" Peter Gunn "	" " " "	" " " "

NEW AMERICAN CARDINAL —Archbishop Lawrence Joseph Shehan of Baltimore, Md., is the only American among 27 new Roman Catholic cardinals named by Pope Paul VI. The new princes of the church will be elevated formally at a secret consistory on Feb. 22. (AP Wirephoto)

Workers Will Try To Reach Bodies

GALVESTON (AP) — A difficult and dangerous job of digging three bodies from tons of rubble and jumbled steel began today in ruins of the old Galveston County jail, which collapsed while being demolished.

Interior walls and flooring of the upper three floors of the old four-story building caved in with a rumble at 3:40 p.m. Monday.

A demolition crew working on the first floor was trapped beneath cell bars, steel walls and doors from the upper stories. Only the concrete shell of the walls was left.

Two bodies could be seen pinned in the wreckage. Another man was missing and believed dead.

A fourth was taken to a hospital and another escaped injury.

The dead were identified as James Williams, 58, of Hitchcock and Jesse Gee, 54, and Leroy Hector, 47, both of Galveston.

City patrolman Ben Green said it was not known which men were dead and which was missing.

Joseph Jackson, 44, was in John Sealy Hospital with cuts on his head. Odie Wortham, 44, suffered minor injuries.

Robert Dobbins, 32, was outside the building when it fell and was not hurt. He seemed stunned by the accident and could not say how many men were at work.

"I'm working for myself," Dobbins said. "I'm an independent contractor."

R. W. Alford of the Alford Demolishing Co. of Galveston advised officials on how to tear down the walls. He said it might take two or three days to free the bodies.

County Commissioner Irwin Dantin, in whose precinct the building lies, said a legal opinion from the county attorney would be necessary before the walls could be pulled down.

A county official said a contract had been let for Island City Iron & Steel, Inc., to demolish the old jail and salvage its steel.

But Ben Levy, owner of Island City Iron & Steel, said the wrecking crew was working independently to demolish the building and sell the salvaged steel to him.

Galveston Fire Capt. Joel Abraham told how the aged building collapsed:

"What they did was cut out the first floor and just leave a few steel cell walls. They left enough so they thought it would hold, but there was a V-shaped collapse."

SAC Group Honors Gen. Curtis LeMay

OMAHA, Neb. (AP) — Gen. Curtis LeMay, soon to retire as Air Force chief of staff, was honored at a dinner Monday in Omaha, sponsored by the SAC Consultation Committee and the Ak-Sar-Ben chapter of the Air Force Association.

The SAC Consultation Committee is made up of civilians who advise officers of the Strategic Air Command on relations between the Air Force and the city of Omaha, SAC headquarters.

THIS WEEK!! STEUBENVILLE'S FAIRLANE 10" DINNER PLATE

$1.10 VALUE 9¢

ONLY.... WITH EACH $5.00 PURCHASE

Double S & H Green Stamps Every Wednesday With A $2.50 Purchase Or More.

And Coupon You Received In Mail

Start Your Set Of Dinnerware Now

This week Piggly Wiggly is featuring this beautiful 10" Fairlane Dinner Plate by Steubenville for only 9c with each $5 purchase. A Different piece will be featured each week. At Piggly Wiggly you may complete your set in 12 weeks. Spend $20 per week at Piggly Wiggly; get a service for 12 (or 48 pieces) during the 12 weeks for $4.32.

Bring the coupons you received in the mail to redeem for other valuable merchandise, the Webster Dictionary and the Complete Book of Science.

Ajax, 10c Off Label **DETERGENT** Giant Box 73c

Action, 3c Off Label **BLEACH** 8 Oz. Pkg. 59c

Ajax **CLEANSER** Large Can 17c

Palmolive **TOILET SOAP** 2 Reg. Size 35c

These Values Are Good In Snyder, January 26-27, 1965.

We Reserve The Right To Limit Quantities.

ORANGE JUICE Texsun Unsweetened 46 Oz. Can .. 39c

TREET Armour Luncheon Meat 4c Off Label 12 Oz. Can 39c

SALMON Whitney Chum No. 1 Can 43c

MELLORINE Gandy's Or Home Treat Ass't. Flavors ½ Gal. ..... 3 FOR $1

"Conquer Your Cold At Piggly Wiggly! Lowest Prices Always!"

Mouthwash Listerine 7c Off Label 14 Oz. Bottle .. 59c

F & F Reg. Or Menthol Flavor, Reg. 25c Retail **Cough Drops** Twin Pak 19c

Mum Cream, Reg. 69c, Tax 6c **Deodorant** Large Size Jar 59c

Vicks Formula 44 Mix, Reg. 98c Retail **Cough Syrup** 4 Oz. Bottle .. 77c

Score, Reg. 98c, Tax 8c **Hair Dressing** King Size Tube 79c

Vicks, Reg. 98c Retail **Vaporub** Large Size Jar 77c

Softique, Reg. 1.25 Retail, Tax 11c **Bath Oil** Medium Size Bottle 1.11

Congestaid, Reg. 1.19 Retail **Vaporizer** Medicated 5 Oz. Can 99c

Regular 89c **BUFFERIN** 60 Count Bottle 69c

Rhinall With Dropper, Reg. 89c **Nose Drops** 1 Oz. Bottle 79c

Colgate With A Free 69c Toothbrush **Toothpaste** Reg. 1.52 Family Size .. 77c

Reg. 1.25 Retail **ANACIN** 100 Count Bottle 99c

Personna Stainless Steel, Reg. 79c **Razor Blades** 5 Blades Per Pkg. .. 69c

Reg. 1.69 Retail, 50 Count Bottle **Dristan Tablets** 1.39

Rona Plastic, Reg. 49c **Juice Decanter** 2 Quart Size 39c

TASTY GARDEN FRUITS & VEGETABLES ALWAYS AT PIGGLY WIGGLY!

GRAPEFRUIT Texas Ruby Red ..... 5 Lb. Bag 39c

Fresh Green **Onions** 2 Large Bunches 15c

Fresh Green Mustard **Greens** 2 Large Bunches 19c

Fresh Clip Top **Turnips** Lb. 10c

California Navel **Oranges** Lb. 10c

Texas, Clip Top, Sweet And Tender **CARROTS** Lb. 5c

FRESHEST FROZEN FOODS!

Sparetime Beef, Chicken or Turkey **MEAT PIES** ..... 7 6½ Oz. Pkgs. $1

Seabrook **Cauliflower** 10 Oz. Pkg. 27c

King's **Hush Puppies** 1 Lb. Pkg. 29c

Stillwell, Turnip Greens And **Turnips** ..... 2 10½ Oz. Pkgs. 31c

Libby's **Orange Juice** 12 Oz. Can 59c

Rosarita Cheese, Enchilada, and Combination **DINNERS** ..... 3 FOR $1

S&H GREEN STAMPS

Belle, Non-Fat **Instant Milk** 14 Quart Size 89c

Light Crust **FLOUR** 5 Lb. Bag 49c

LOWEST PRICES ON EVERY ITEM ALWAYS AT YOUR FRIENDLY PIGGLY WIGGLY

Pork & Beans Campfire ..... 3 No. 300 Cans 25c

Hi Plains **Tomatoes** No. 303 Can 12½c

Campfire, White Or Golden **Hominy** ..... 3 No. 300 Cans 25c

Vegetole **Shortening** 3 Lb. Can 53c

Tip Top **SPINACH** 8 Oz. Can 5c

Austex **Beef Stew** 24 Oz. Can 49c

Ideal, Grade A Medium **EGGS** Dozen 35c

Chef, Delight **Cheese Food** 2 Lb. Box 59c

Good N Rich **POTATOES** Instant 7 Oz. Box 19c

Healthy Meats At Piggly Wiggly Low Prices

Chuck Roast Aged, Heavy Beef Valu-Trimmed Lb. 39c

Pork Chops Rodeo's, Lean Northern Pork, First Cut Rib Chops Lb. 49c

Blue Morrow, All Pork **Sausage** 2 Lb. Pkg. 1.09

Aged, Heavy Beef, Valu-Trimmed, Boneless **New York Steak** Lb. 1.69

Aged, Heavy Beef, Valu-Trimmed **Rib Steak** Lb. 69c

Rodeo's, Lean, Northern Pork, Center Cut Rib Chops **Pork Chops** Lb. 59c

PORK STEAK Rodeo's, Lean, Northern Pork, Lb. 39c

PORK ROAST Rodeo's, Lean Northern Pork, Fresh Picnic Cut, Lb. 29c

Lowest Prices . . . Greatest Variety . . . always at . . .

Piggly Wiggly

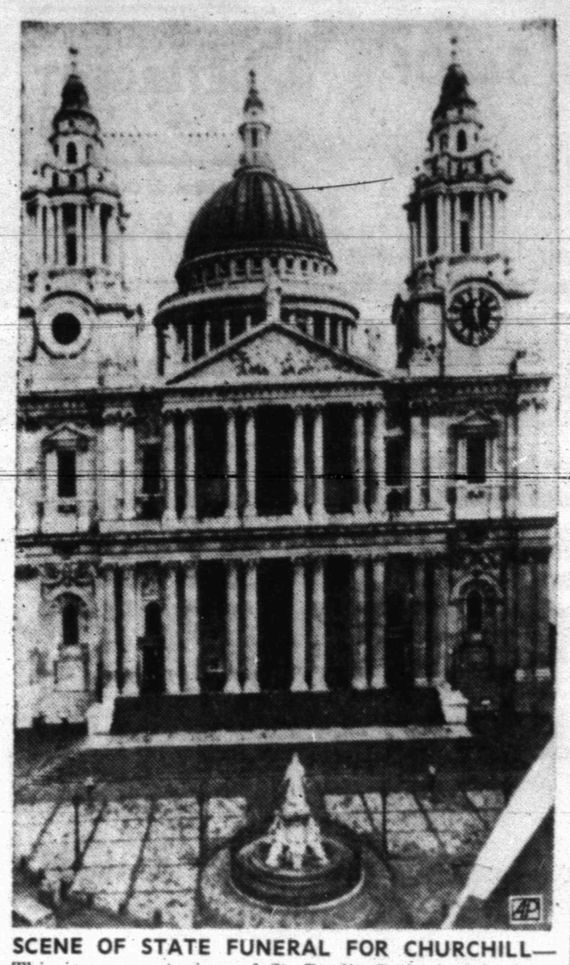

SCENE OF STATE FUNERAL FOR CHURCHILL—This is a recent view of St. Paul's Cathedral in London where a state funeral, such as Britain gives only its greatest heroes and statesmen, will be held for Sir Winston Churchill. Many of the world's leaders are expected to attend the services in the Cathedral for the 90-year-old British leader. (AP Wirephoto)

1st Anti-Poverty Loans Are Made

The first loan to help a Texas low-income rural family raise its income and attain a better standard of living under President Johnson's War on Poverty Program was explained today by Lester J. Cappleman, State Director for the Farmers Home Administration.

Cappleman gave details on a loan being made to a family who operates a small farm near Long Branch, Panola County, which Secretary of Agriculture Orville L. Freeman today announced as one of eleven such loans being made throughout the country.

The loan was made to a 57 year old farmer and his wife, parents of 8 children, living near Long Branch, Panola County; $2,500 for 15 years to refinance a mortgage which is overdue against his small 25-acre farm, purchase a milk cow and a mule, carry out some land development work and pay operating expenses on his 1965 truck crop which will consist of 2½ acres of tomatoes and cucumbers. The family of ten also will raise a large garden and some pigs to meet their family food needs. Improvements made with the loan will enable this family to make a 50 percent increase in their gross income which last year totaled $1,540.

Cappleman said approximately 75 applications for economic opportunity loans have been received.

The loans are authorized by the Economic Opportunity Act of 1964, which includes a rural credit service involving $35 million in Federal funds.

In addition, three other loans have been approved in Texas; one to a 51 year old farmer who lives in Harrison County near Marshall.

There are five children in this family. The total amount of the loan is $2,500. The funds will be used to purchase 12 acres of land, and move and repair a house to be located on the 12 acres being purchased. This will provide a more adequate dwelling for the family.

The third loan made in Texas, according to Cappleman, was one made to a widow living near Hempstead in Waller County. A loan of $820 is being used to assist this widow in purchasing livestock and drilling a well so that she and her family will have a sanitary water supply for domestic purposes.

The Farmers Home Administration County Supervisor for Washington and Waller Counties, Temple Evans, has developed a farming program on the small acreage which should result in an increased gross income of approximately $400 per year.

The fourth loan was made to a couple living in Bell County who operate a small farm. The loan funds will be used to enable them to add an additional source of income through the construction and equipping of a small tractor and farm implement repair shop. With this additional source of income, the family will be able to raise their level of living from $1,200 per year to approximately $2,000 per year after the business is in operation. This will amount to a 50 per cent increase in their gross income from all sources.

The State Director of the Farmers Home Administration in Texas stated that all personnel are enlisting the assistance of rural agricultural and business leaders, school teachers, ministers, welfare workers, charitable organizations and others to assist this agency in informing low - income rural families of the opportunities available to them in the Economic Opportunity Act of 1964.

According to Cappleman, "The 1960 Agricultural Census showed approximately 375,000 rural families, both farm and non-farm living in the country and in communities of less than 2,500 population, receive a gross income of $3,000 a year or less from all sources. This means we have a real challenge in Texas in providing opportunities for these families to improve their level of living."

All of the loans bear a 4⅛ percent interest. Economic Opportunity Loans may be made in amounts up to $2,500 to finance small family businesses, trades, services, and farming enterprises.

The rural families eligible for anti-poverty loans are confronted with such problems as limited resources; low incomes; indebtedness beyond their present ability to repay; lack of management skills, and an unsatisfactory level of living. To help overcome these problems and assure success of the new businesses or farming enterprises, borrowers will be provided with intensive and continuing management aid by local county supervisors of the Farmers Home Administration.

To be eligible for the new rural credit program, an individual applicant must:

1. Live in a rural area which can include towns up to 2,500 population.

2. Have an income so low it does not cover basic family necessities.

3. Be unable to obtain credit from other sources, including the regular loan programs of the Farmers Home Administration, and

4. Show a reasonable promise of succeeding in the enterprise to be financed by the loan.

Any inquiries regarding the assistance available through the Farmers Home Administration or other provisions of the Economic Opportunity Act, should be directed to the local Farmers Home Administration County Office, Diamond M. Building, 909 Twenty-fifth street, Joseph L. Box, County Supervisor.

Russia has given the new name of Tselinograd, or Virgin Land City, to a community of 100,000 in the northeastern Kazakh Soviet Socialist Republic, the National Geographic says. The city's previous name, Akmolinsk, discouraged settlers. It meant White Tomb.

Medicare Plan Gets Swift Start

By EDMOND LE BRETON

WASHINGTON (AP) — President Johnson's proposed health-care program for the aged is off to a speedy start in Congress.

The House Ways and Means Committee, where similar plans have languished for a decade, starts executive sessions Wednesday with the goal of a House vote by March 15.

Chairman Wilbur D. Mills, a consistent opponent of earlier versions of the plan, has said he believes legislation can be worked out on the basis of Johnson's proposal for financing through a separate payroll tax, but run by the Social Security Administration.

The chairman, moreover, told newsmen the committee is dispensing with any further time-consuming public hearings on the health-care issue. Mills, saying the committee had heard witnesses for weeks during the past Congress, took the position that it is now merely resuming executive sessions interrupted last year.

However, officials of the Department of Health, Education and Welfare and the Social Security Administration will sit with the Committee by invitation during its sessions. Welfare Secretary Anthony J. Celebrezze will be among them Wednesday.

The committee is expected to rewrite substantially the administration plan.

The legislation sent to the House also is expected to include provisions raising the Social Security old-age payments.

Both houses passed such legislation last year, but it was lost in conference because of the row over health care.

An Associated Press poll of the House last week pointed to passage of a health-care plan along the lines proposed by the administration. The Senate passed last year's version, which House conferees then refused to accept.

Mills said the committee would consider all proposals for health care of the aged, not only the administration plan for hospitalization and related benefits. Other plans contemplate private insurance with subsidized premiums and expansion of the existing legislation for state-federal health care of low-income elderly persons.

Republican members of the Ways and Means Committee are working on an alternative to the administration proposal.

HOSPITAL NOTES

COGDELL HOSPITAL

(It is requested that visiting be done only during visiting hours of 2 to 4 p.m. and 7 to 8:30 p.m.)

ADMISSIONS: Irene Martinez, 3808 Nobel; Bessie Alma Wilson, Rt. 2; Viola Rose Creswell, 105 Browning; Emanuel Alaniz, Hermleigh; Edward Roy McCarter, 2003 Avenue O; Joseph C. Stinson, 2907 Avenue U.

DISMISSALS: Robin Lee Parker; Alice Stagner; Danny Brinner; Richard Crenshaw; Billy Joe Middleton; Nelia Reeves; Jack Burney.

Says Texas Trees Intentionally Burned

KIRBYVILLE (AP)—Forester Pat Ebarb of the Texas Forestry Service said Monday that fires burning 3,360 acres of Southeast Texas pine during the weekend were incendiary.

He said investigators found 50 "sets" which caused nine large fires Sunday in Jasper and Newton counties.

Weird Contraptions Set For Launching

WASHINGTON (AP) — Two beetle-like satellites, a string of eight communications satellites, and a reactor-in-the-sky will be rocketed aloft by U.S. space scientists.

Plans for the projects were revealed in three separate announcements late Monday, indicating the variety of space ventures on the horizon.

The space beetles — with antennae extending almost a third of a mile — are designed to seek the source of mysterious celestial radio signals from our Milky Way galaxy, its planets and the stars.

The National Aeronautics and Space Administration says the first of the 280-pound spacecraft are to go into orbit some 3,700 miles above the earth sometime in 1967, at the earliest.

The two satellites will measure the intensity and frequency of the signals, the time of emission and, within limits, will seek to pinpoint the regions of space from which they stem.

The eight communications satellites will be launched simultaneously for use by the Defense Department.

They will be sent skyward in 1966 by the privately owned, government- regulated Communications Satellite Corp. — Comsat — using a launch vehicle provided by the Pentagon.

If the launch is successful, the Defense Department would pay only for communications services. If the launch fails, Comsat would be responsible.

Three such launchings are planned, Comsat revealed as it filed with the Federal Communications Commission a notice of intent to purchase 24 of the satellites from the Hughes Aircraft Co. Aerospace Group, Culver City, Calif.

The project is separate from Comsat's efforts to develop an international commercial communications system.

The reactor, a small chain-reacting nuclear device fueled by Uranium 235, is scheduled for a spring launch, according to the Atomic Energy Commission. It reported that a land-based version of the reactor had begun to produce electricity last Friday in tests by Atomics International, Canoga Park, Calif.

Called the SNAP 10A reactor, it will be fired aloft by an Atlas-Agena rocket and is designed to furnish auxiliary power for a satellite, including power for radio transmissions.

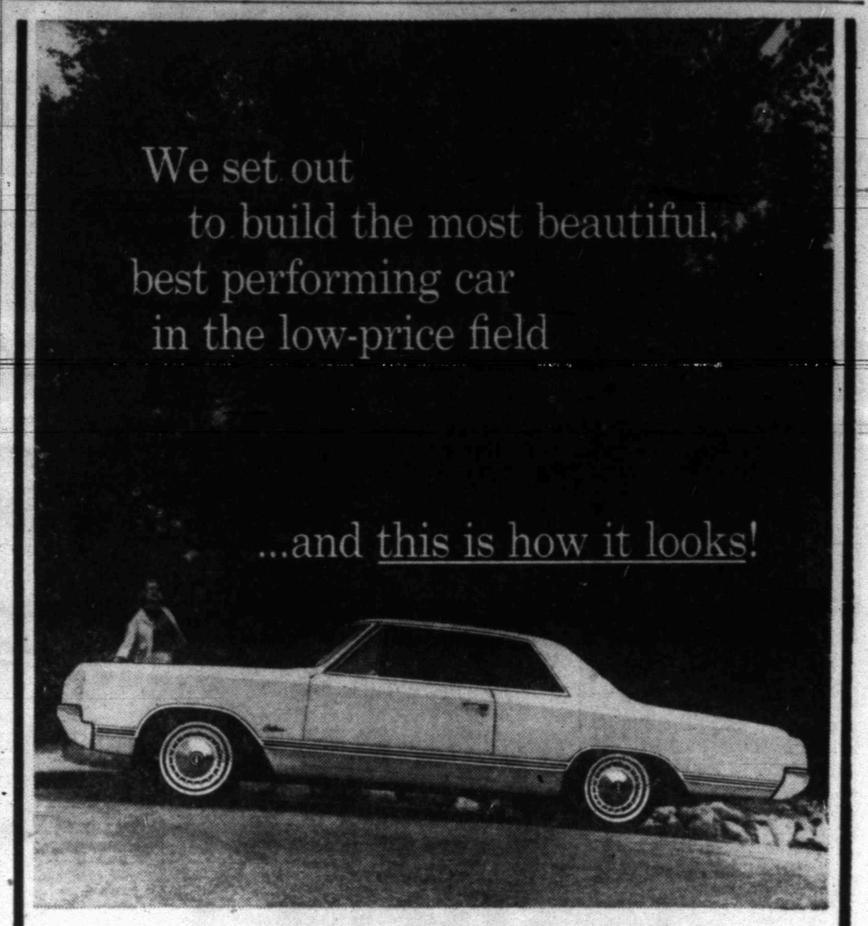

Sure it's good looking. But you'll never know what a honey the new F-85 really is until you buckle down behind the wheel. You'll go for its rollicking V-8 response (with up to 315 horses)! The serene smoothness of its full-coil ride. The solid quiet of its Body by Fisher. Actually, only one thing equals the pleasure of driving this budget-pleasing F-85: The pride of owning it!

'65 OLDS F-85
The Rocket Action Car!

SEE YOUR LOCAL AUTHORIZED OLDS QUALITY DEALER! HEADQUARTERS FOR NINETY-EIGHT, STARFIRE, DELTA 88, DYNAMIC 88, JETSTAR I, JETSTAR 88, VISTA-CRUISER, F-85

Galloway Oldsmobile - Cadillac, 312 East Hwy.

FOR THE BEST IN USED CARS ... SEE YOUR OLDS DEALER FOR A LATE-MODEL VALUE-RATED USED CAR!

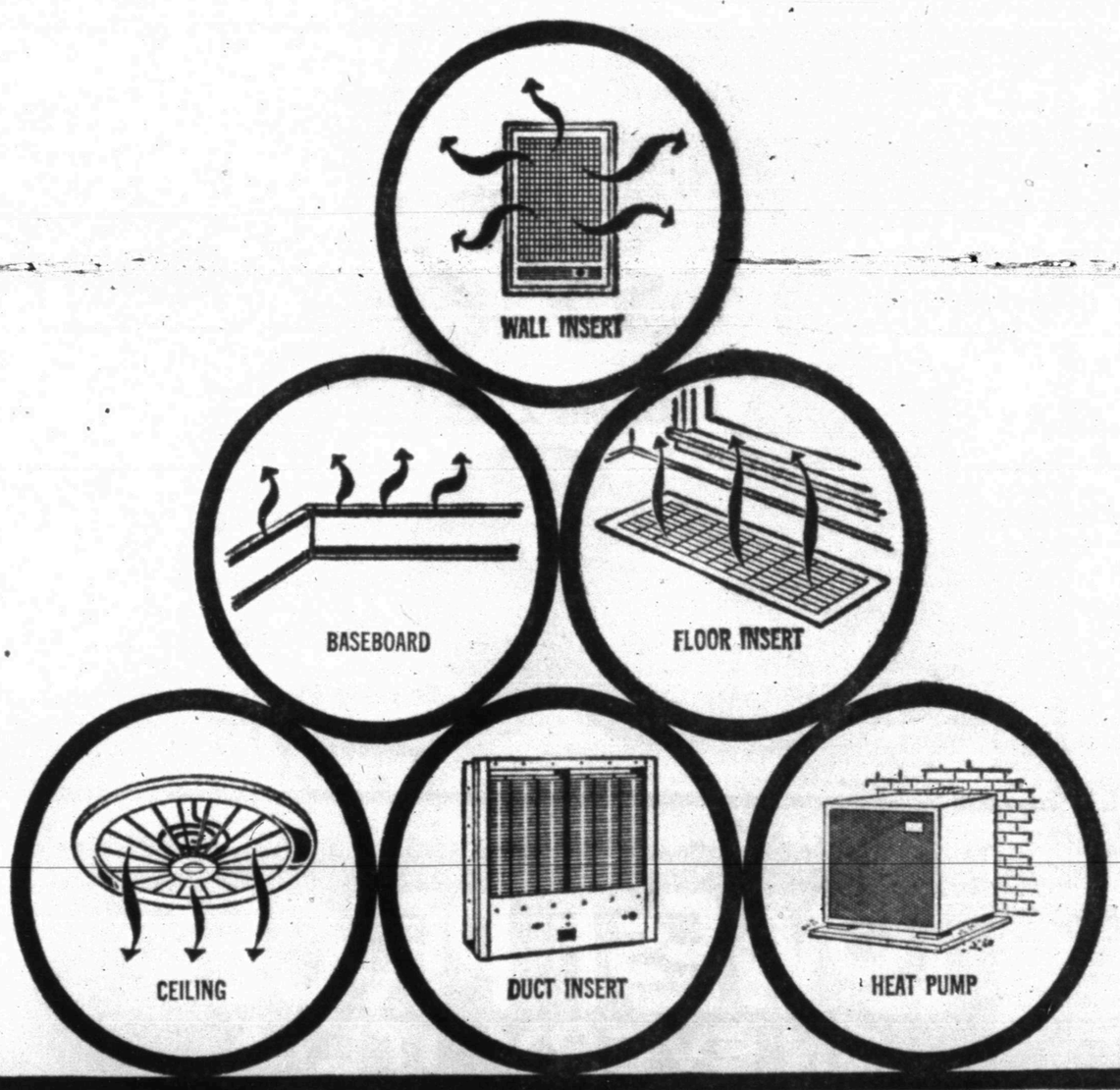

VERSATILE

whatever your heating requirements...

THERE'S AN ELECTRIC HEATING UNIT THAT EXACTLY FITS YOUR NEEDS

Only flameless electric heat gives you a choice of so many types of equipment. Adding on a room? Low-cost electric wall insert, floor insert or baseboard heaters provide economical warmth without expensive alterations to your present heating system. Want clean, safe, healthful heat in the bathroom? An electric wall or ceiling unit gives it to you flamelessly. Want to add electric heating to your present central cooling system? Electric duct insert heaters take up no living space. Building a new home or remodeling an old one? Consider the advantages of the All-Electric Heat Pump that both heats and cools from the same compact unit ..automatically. See your electrical contractor or call our office for additional information.

Ask about our low rate for electric home heating

TEXAS ELECTRIC
SERVICE COMPANY
H. F. CLARK, Manager HI 3-5461