WEDNESDAY

THE SNYDER DAILY NEWS

VOL. 16, NO. 309 SNYDER, TEXAS (79549) WEDNESDAY, APRIL 27, 1966 EIGHT PAGES—PRICE 5c

EAST MEETS WEST — A Vietnamese mountain man shuts his eyes tight and opens wide as American medic examines his throat with odd-looking device from the exotic West. Medic is specialist/6th class Ervin Harris, Morgantown, W. Va., of B Company, 173rd Airborne Brigade. Vietnamese is from village of Nhon Hoa, about 60 miles north of Saigon. (AP Wirephoto)

Strategic Mountain Pass Pounded A Second Time

Viet Reds' Supply Trail

By PETER ARNETT

SAIGON, South Viet Nam (AP) — U.S. Air Force B52s pounded North Viet Nam for the second time in the war today, again attacking the Mu Gia Pass on the supply route to the south.

In their first raid on the Communist north 15 days ago, the Strategic Air Command's eight-engine planes dropped 700 tons of bombs which set off landslides that reportedly closed the pass. But a week later U.S. spokesmen said North Vietnamese workers had reopened the mountain roadway and men and supplies for the Viet Cong were again able to get through.

The U.S. spokesman said no assessment had been made yet of the damage inflicted today by the raid on the mountain gateway on the Laotian frontier 230 miles south of Hanoi.

While the long-range American bombers from Guam struck the north, Viet Cong terrorists singled out a new target in a month-long wave of violence in Saigon. A powerful mine exploded in the midst of civilian construction workers, killing eight South Koreans and three Vietnamese and injuring more than 40 persons, including some children.

In the ground war, the U.S. 1st Infantry Division and the Marines continued two major searches for the Viet Cong, but so far reported only meager results.

After four days of scouring the jungles north of Tay Ninh City, 50 miles northwest of Saigon near the Cambodian frontier, the "Big Red One" reported killing 15 Viet Cong and capturing 570 tons of rice in Operation Birmingham.

The Marines said they had killed 31 Viet Cong since they started Operation Georgia seven days ago in Quang Nam Province south of Da Nang, 380 miles northeast of Saigon.

Patrols of the U.S. 25th Division killed 10 guerrillas and captured eight enemy weapons in skirmishes in the Ho Bo Woods a few miles northwest of Saigon, a spokesman said. He said U.S. casualties were light.

A Viet Cong battalion paid dearly for an attzck on Dat Do, a government outpost 43 miles southeast of Saigon, Tuesday night. The guerrillas also attacked two nearby Vietnamese platoons, inflicting moderate casualties, a Vietnamese spokesman said.

The Viet Cong left behind 78 bodies after they were driven off by close air strikes and artillery fire, a Vietnamese spokesman said.

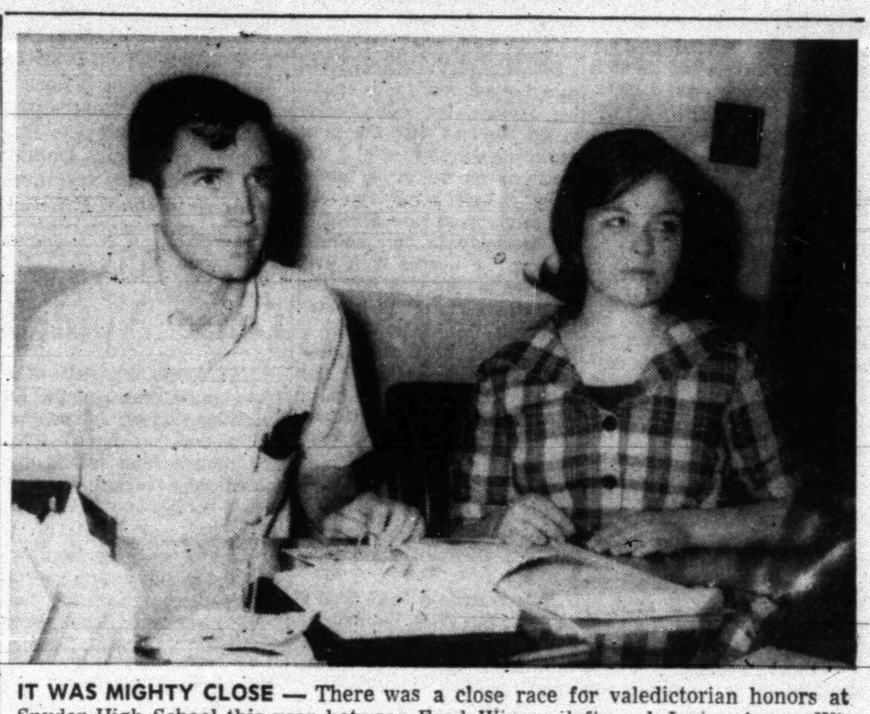

IT WAS MIGHTY CLOSE — There was a close race for valedictorian honors at Snyder High School this year between Fred Wiman, left, and Janice Amos. Wiman copped the honor by four-tenths of a point, with an average of 96.85. Miss Amos, the salutatorian, has an average of 96.45.

Top Justices Dismiss Appeal By NAACP

WASHINGTON (AP) — The Supreme Court dismissed today an appeal by the National Association for the Advancement of Colored People in a case in which the organization was held liable for damages because of picketing of a store ordered by its Savannah, Ga., branch.

The court heard argument on the appeal March 29. Today it announced that the appeal had to be dismissed as "improvidently granted."

Justice William O. Douglas wrote an opinion dissenting from the dismissal. Chief Justice Earl Warren and Justices William J. Brennan and Abe Fortas joined in the Douglas opinion. The vote thus was 5 to 4.

The dismissal was announced in a one-sentence, nine-word order. Douglas wrote a nine-page dissent which concluded with the statement that the four dissenters favored overturning the damage award.

NAACP appealed to the highest tribunal from a decision by the Georgia Supreme Court that upheld the damage award. The appeal said NAACP did not know about the picketing until it was ordered to stop by the Chatham County Superior Court. The Savannah branch was "semiautonomous," the NAACP said, and functioned and operated locally on local matters.

The Savannah branch stationed pickets at a grocery store owned by Haldred Overstreet in 1962 after a 14-year-old Negro boy employed by the grocer told his mother Overstreet had accused him of stealing merchandise and had beaten him.

Overstreet, who is white, denied beating the boy and testified he fired him for stealing food.

A Chatham County Superior Court jury awarded the grocer $85,793.05 in damages in his complaint of conspiracy to destroy his business by picketing. The award was against the NAACP, the Savannah branch, two of the branch officers and the Georgia State Conference of NAACP branches.

The Georgia Supreme Court in April 1965 reversed the award against the state conference but otherwise upheld the lower court.

Douglas said the record disclosed no authorization by the national NAACP of the acts which the Georgia courts found made the organization liable.

"The trial judge himself stated that there was no agency shown, but only an affiliation between petitioner (NAACP) and the local branch. So weak a link cannot warrant holding the national NAACP responsible for the damages sustained."

Immediate Tax Hike Ruled Out

CHICAGO (AP) — President Johnson's chief economic adviser ruled out today any immediate tax increase to arrest inflationary pressures.

Gardner Ackley, chairman of the Council of Economic Advisers, said the administration feels that restraints imposed on the economy last winter, coupled with the cooperation of industry and labor, will be an adequate hedge.

His talk to the annual convention of the Supermarket Institute added new assurance that a tax increase is not now part of any administration antiinflation progrm.

Vice President Hubert H. Humphrey told a meeting of The Associated Press in New York Monday that he would bet against an anti-inflationary tax increase now.

Ackley urged full cooperation of the food industry in controlling food prices which during March averaged 6.5 per cent above a year earlier.

Britain, Rhodesia Begin Conference

LONDON (AP)—Prime Minister Harold Wilson announced today that informal talks have begun with Rhodesia in search for a solution to its rebellion.

The announcement came as Wilson's private secretary, Oliver Wright, was in Salisbury.

Prime Minister Ian Smith of Rhodesia told his Parliament in Salisbury Tuesday that his white government was willing to enter into talks with Britain without preconditions. His tone seemed conciliatory.

Wilson told the House of Commons today the informal talks began Friday.

Sec. Rusk Reaffirms N-Sharing

WASHINGTON (AP) — In an unusual move, Secretary of State Dean Rusk today personally denied that the United States has shelved plans to arrange for sharing in the Atlantic alliance's nuclear defense.

Rusk, in a statement read by press officer Robert J. McCloskey, called a New York Times article of this morning "a misstatement of facts."

The article said the Johnson administration has decided to ask West Germany to forget about joint ownership and management of an Allied nuclear weapons system.

The decision, the Times said, was made on highest level on the recommendation of former Secy. of State Dean Acheson. Acheson is now a special consultant on the North Atlantic Treaty Organization.

The question of nuclear sharing remains a "major unfinished business," Rusk's statement said.

The statement added that the issue is "under the most serious discussion" among the interested governments.

Honor Students At SHS Are Announced

Honor students for the 1965-66 term at Snyder High School were announced today, and the senior list revealed close competition for valedictorian honors.

The winner for top senior by four-tenths of a point is Fred Wiman, son of Mr. and Mrs. John Wiman. His average for his high school career is 96.85.

The salutatorian is Janice Amos, daughter of Mr. and Mrs. James (Ace) Amos, who now live in San Angelo. Miss Amos has a grade average of 96.45 for her high school career.

The valedictorian and salutatorian; of course, head the top 10 in the senior class.

The top 10 students in all three classes at the senior high school will be honored at the annual awards assembly on May 18, Principal Ben Brock has announced.

Other seniors in the top 10 are Glenda Sehested, Gary Perser, Anne Shelburne, Keith Krop, Vicki Dean, June Westfall, Douglas Pitner and Freddie Johnston.

The top 10 juniors are Glenna Kay England, Murry Bowden, Joyce Ann Greenway, Emily Kincaid, Kathy Keller, John Mac Patton, Barbara Crowell, Barbara Ray, Triesta Angel and Tom Love.

The top 10 sophomores are Thomas Hugh Bullard, Steven Bentley Moffett, Susan Marie Clark, Patricia Kay Land, Anita Marie Buchanan, Molly Ann Walker, Cynthia Ann Phillips, Karan Ann Sadler, Loretta Kay Bryce and Owen Lynn Cooper.

Hospial Wins Safety Award

The D. M. Cogdell Memorial Hospital is one of the 'perfect record" winners in the 1965 Hospital Safety Contest, it was announced today.

The contest is sponsored by the American Hospital Association and the National Safety Council.

Howard Pyle, president of the National Safety Council, and Edwin L. Crosby, M. D., director of the American Hospital Association, said that an award certificate would be mailed to the hospital here in a few weeks.

A total of 372 hospitals completed the 1965 contest, and 87 of them finished the year with perfect records, operating nearly 85 million injury-free manhours since the last reportable inury.

WEATHER

SNYDER TEMPERATURES: High Tuesday, 79 degrees; low, 47 degrees; reading at 7 a.m. today, 60 degrees.

North Central Texas: Fair, windy and warmer this afternoon. Partly cloudy tonight and Thursday. Cooler Thursday. Low tonight 56 in the northwest to 68 in the southeast. High Thursday 73 in the northwest to 84 in the south.

Northeast Texas: Fair and warmer this afternoon. Partly cloudy tonight and Thursday. Warmer tonight, turning cooler Thursday. Widely scattered thunderstorms in the east and south late tonight and early Thursday. Low tonight 58 to 68. High Thursday 75 to 85.

Northwest Texas: Fair and windy this afternoon. Warmer in the south, turning cooler in the north portion. Partly cloudy and cooler tonight and Thursday. Low tonight 36 in the northwest to 58 in the southeast. High Thursday 63 in the north to 76 in the south.

Southwest and Extreme Southwest Texas: Clear to partly cloudy, windy and warmer this afternoon and tonight. Mostly cloudy and cooler with a few showers and thundershowers Thursday. Low tonight 48 to 57. High Thursday 82 to 90.

Doors Are Shut On Lenin Exhibit

By T. JEFF WILLIAMS

JAKARTA, Indonesia (AP) — The Soviet Cultural Center in Jakarta closed its doors today in the face of student pressure protesting a Lenin exhibit.

Armed students who had been blockading the two-story building since Tuesday were withdrawn. About 30 youths from Kami, the university students' action front, had surrounded the building to keep Indonesians from seeing the exhibit honoring Lenin, the father of Soviet communism.

The government withdrew troops who had been sent to guard the building after irate students had threatened to attack the center.

A student delegation told Soviet officials at the center Monday that movies and displays on Lenin must be stopped within 12 hours or they would attack the center. Students said they had no objection to the center holding technological or scientific displays, but they would not permit displays on communism.

The director of the center refused to yield to the student ultimatum. The next day the youths said they would respect the diplomatic immunity of the center and blockade it rather than sack the place.

The closing of the center was agreed on after long talks between Soviet officials and representatives of the student's front. The student action appeared to be a manifestation of the general anti- communism that has been rampant since the attempted Communist coup last October rather than a demonstration of anti- Soviet feeling.

In another demonstration of anti-Communist feeling, Indonesians of Chinese descent seized the Red Chinese consulate in Surabaja, East Java's chief port, the official Antara news agency reported. Indonesian Chinese sacked the Red Chinese Embassy in Jakarta April 15, and student sources said university students may take over the embassy and make it their headquarters. They already have occupied the Chinese consulate here which had been deserted since a student mob sacked it some weeks ago.

Portrait Pleases LBJ

WASHINGTON (AP)—A portrait of President Lyndon Johnson left the Chief Executive "very pleased" Tuesday when it was presented at the White House by Gen. J. B. McConnell, Air Force chief of staff.

The portrait, by Dallas artist Dmitri Vail, was a gift from the Arnold Air Society, a national organization of Air Force ROTC groups and other aid cadets.

Gandy Rites Set Thursday

Funeral services for Mrs. W. E. Gandy have been set for 2:30 p.m. Thursday at the Bell-Seale Chapel.

Mrs. Gandy, 70, who lived at 305 Thirty-fourth Street, died at 2:10 p.m. Tuesday in Root Memorial Hospital in Colorado City.

A native of Madisonville, she was married to W. E. Gandy on Aug. 27, 1912, at Buckholtz.

Richard Williams and Don Browning will officiate at the funeral service. Burial will be in the Ira Cemetery, under direction of Bell-Seale Funeral Home.

Mrs. Gandy is survived by her husband; five daughters, Mrs. Eloise Mullins of Bangs, Mrs. Inez Brooks, Mrs. Opal Turner, Mrs. Betty Burrows and Mrs. Bobbye Blakey, all of Snyder; a son, William A. Gandy, of Lolita; a sister, Mrs. K. C. Ross of San Antonio; two brothers, Earl and Leonard Saxon, both of Austin.

Also surviving are eight grandchildren and six great-grandchildren.

Services Set For Coach's Daughter

WACO, Tex. (AP)— Funeral services for Mrs. Jimmy Stewart, 22, daughter of Baylor football coach and Mrs. John Bridgers, are set for Thursday at 11:30 a.m.

Mrs. Stewart died Tuesday night of complications following surgery she underwent on Monday.

Panel Approves Big Rail Merger

WASHINGTON (AP) — The Interstate Commerce Commission unanimously approved today the merger of the Pennsylvania and New York Central railroads—the biggest merger in U.S. history.

But it rejected by a hairline 6-5 vote another merger plan that would have created the nation's longest railroad.

The ICC ordered the new Eastern rail giant to take over all operations — passenger and freight—of the bankrupt New Haven Railroad.

The decision was made April 6 but not disclosed until today.

By handing down one of its rare merger vetoes in an age of continuing rail consolidation, the ICC turned aside the bid of the Great Northern, Northern Pacific, and Chicago, Burlington & Quincy to merge, taking over two smaller railroads, into a 25,000-mile system stretching from Chicago to the West Coast.

Over a barrage of dissents, charging the majority with abdicating its duty under national transportation policy, the ICC ruled that the drastic loss of competition and harmful effects to employes in a Northern lines' merger far outweigh the financial advantages of such a consolidation.

There was no immediate comment from the lines involved, pending study of the ICC order.

Burnette, Davis Here Tomorrow

The crew of the Hooterville Cannonball will be in Snyder tomorrow for a couple of hours of entertainment and fun.

Smiley Burnette and Rufus Davis, who are cast in the roles of engineer and conductor, respectively, on the train of "Petticoat Junction" fame, are scheduled to appear at 4 p.m. on the courthouse square.

Burnette and Davis, or Charley and Floyd as they are known in the television roles, will put on a show for about half an hour and then they will remain on the scene to visit and sign autographs, etc.

Their appearance here is being sponsored by the trade development committee of the Snyder Chamber of Commerce.

Burnette and Davis are actually on a sort of vacation, but while travelling through the country they are making informal appearances at several cities and towns. Several other West Texas cities have booked them for similar appearances since the arrangements were made for their appearance here.

A number of people from surrounding communities are expected here to see their show Thursday afternoon. Plans are to set up an impromptu stage on the south side of the courthouse.

Gromyko, Pope In Historic Meet

By JAMES M. LONG

VATICAN CITY (AP)—Pope Paul VI and Soviet Foreign Minister Andrei Gromyko held a historic meeting today and agreed to work together for world peace.

The Pope received Gromyko in a private audience and talked with him for 45 minutes. It was the first papal audience ever given a minister of a Communist government.

Gromyko told a news conference they "agreed on the need to work together for peace independently of ideologies."

A brief Vatican communique said the meeting was "in continuation of the talk" the pontiff and Gromyko had at United Nations headquarters in New York during the Pope's visit there last October. They had exchanged remarks in a receiving line.

Vatican sources said it was almost certain they discussed the Pope's visit to the U.N. and his repeated pleas for world peace. The sources said the Pope probably urged the Soviet government to use its great influence to ease tensions and seek permanent peace.

The sources added that it was most unlikely that such ticklish subjects as recently worsened relations between the Church and the Communist government of Poland were raised.

Gromyko said that "even though the visit was of a private character" he and the Pope had discussed various world problems.

The visit was a major step in improving the basic mood between the half-billion-member Roman Catholic Church and the Communist world.

It was considered in Vatican circles that Gromyko's visit could ease the way for a future papal visit behind the Iron Curtain.

Later Gromyko and his wife left for Moscow on a Soviet jetliner.

Dear Abby...

By ABIGAIL VAN BUREN

DEAR ABBY: I have been married for nearly 25 years, have six children and have lived a "lie" all my married life. I detest sex! I am sure if I had had sex relations before matrimony, I never would have married. My husband is a very fine person—considerate and not demanding—I do love him, but submitting to sex has always been degrading and disgusting to me. I am sure my husband has no idea how I feel. Don't suggest psychiatry. I don't want to change. I am convinced that there must be other women like me, who were born with a nature that is repulsed by this kind of intimacy. Am I right?

"LIVING A LIE"

DEAR LIVING: Yes, there are other women like you, but they were not "born" with their attitudes about sex. They were developed during their childhood. Many women (and men) carry into marriage faulty ideas about sex that make it degrading and disgusting. Unfortunately you are such a victim. The physical side of marriage can be immensely rewarding and beautiful. Psychotherapy might help you—but only if you wanted to be helped.

* * *

DEAR ABBY: What do you think of a 28-year-old college-educated, who takes a Pingpong ball to bed with him every night and keeps bouncing it off the wall and catching it until he gets tired enough to fall asleep? That's may husband. He claims it "relieves tension." We have been married for two years, and he started this foolishness about six months ago. I have even considered leaving this nut!

PINGPONG PROBLEM

DEAR PING: Your husband is inconsiderate to "relieve" his tension in a manner that adds to yours. Suggest that he tell his troubles to a doctor before you tell yours to a lawyer.

* * *

DEAR ABBY: Re unwanted visitors in a hospital: When a patient has an unwanted visitor, if the patient will just close his eyes and pretend he has dropped off to sleep, the visitor will quietly leave. I am a Gray Lady and I often tell this to patients who complain that company wears them out.

GRAY LADY, MEDIAN, N. Y.

DEAR GRAY LADY: Take it from an old Gray Lady (either way); I can tell you never to underestimate the persistence of some visitors. Some have been known to sit for hours waiting for patient to "wake up."

* * *

DEAR ABBY: SQUEAMISH sure burned me up complaining because her own mother tasted the food with the same spoon she stirred it with! I was glad you put her in her place, Abby, and told her by this time she surely must have developed an immunity to her mother's "germs." I wonder if it ever occurred to "SQUEAMISH" that all mothers "taste" their small children't food first to see if it's too hot for them to eat? And I've yet to hear of the first baby dying of the disease called "MOTHER'S GERMS." Thanks,

JERSEY CITY MOM

* * *

Problems? Write to Abby, Box 69700, Los Angeles, Cal. For a personal reply, inclose a stamped, self-addressed envelope.

* * *

Hate to write letters? Send $1 to Abby, Box 69700, Los Angeles, Cal., for Abby's booklet, "How to Write Letters for All Occasions."

THE SNYDER DAILY NEWS

Published Sunday morning and each evening except Saturday by the Feather Printing and Publishing Co., Inc., at Snyder Texas 79549.

Entered as second-class matter at the Post Office at Snyder, Texas.

SUBSCRIPTION RATES: By carrier in Snyder 35 cents per week, $1.50 per month. By mail in Scurry and adjoining Counties, one year $9.95. Balance of Texas, one year $12.50. All other States $15.00

MEMBER OF THE ASSOCIATED PRESS

The Associated Press is exclusively entitled to use for republication all news dispatches in this newspaper, also local news published herein. All rights reserved for republication of special dispatches.

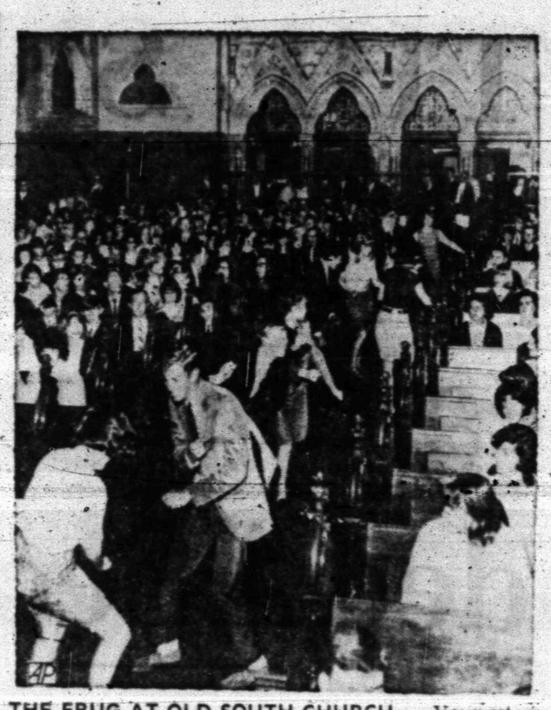

THE FRUG AT OLD SOUTH CHURCH — Youngsters dance in aisle of historic Old South Church, Boston, Mass., during "contemporary" worship service. Organizer of the service, Eugene Langevin, a graduate student at Harvard Divinity School, said he was seeking to translate traditional Christian concepts into teen-age idiom. (AP Wirephoto)

Klan Says Lease Voided

BEAUMONT, Tex. (AP) —The Texas grand dragon of the Ku Klux Klan said the Johnson administration has forced three land owners from leasing the hooded order property on which to hold a rally May 4 near the LBJ Ranch.

"We had one lease for Johnson City, but the federal government succeeded in getting that lease canceled," Jack Canon of Beaumont said Tuesday night. "We had another but they were successful on that too."

Cannon said the owner of a third possible site for the rally of klansmen throughout the South also backed out.

"There definitely will be a major rally May 4," he said. Robert Shelton of Alabama, head of the United Klans, will be the principal speaker, Cannon said.

The Texas klan head said he would leave today to look for a place to hold the rally. He said it would be held either in the vicinity of Dallas, Austin, San Antonio or Houston.

"If the Johnson administration have their wishes, we'll not find another place," Canon said.

Khaki, a sturdy cotton fabric, means "earth color."

Ex-Prisoners Set Session

BIG SPRING—The monthly business meeting of the Permian Basin Chapter of the American Ex-Prisoners of War, Chapter I, will be held here Friday. The session will be held in the Bridge Room of the Holiday Inn of Big Spring. An 8 p.m. dinner will precede the business meeting.

The American Ex-Prisoners of War is a non-profit social organization comprised of ex-prisoners of war and next of kin. Anyone meeting these requirements is eligible to attend the meeting.

Everett Waldrum of Odessa is president of the chapter. Further details may be obtained by calling Mr. or Mrs. E. L. Fannin Sr. at Big Spring, AM 4-2396, after 4 p.m.

Johnson To Open Drive For Funds

WASHINGTON (AP)—President Johnson kicks off a series of Democratic fund-raising events Thursday night in Houston, Tex., the White House said Tuesday.

Mrs. Johnson and the first family's youngest daughter, Luci, will accompany the president to the Houston event for big party contributors of $1,000 or more.

In addition to contributors from Texas, the White House said, members of the President's Club from Louisiana, Arkansas, New Mexico and Oklahoma will attend the Houston party.

Studies Blast To Up Gas Production

HOUSTON (AP)— An underground atomic blast that experts estimate would boost an Austral Oil Co. field's gas production by as much as 4 trillion cubic feet is being studied by the Houston-based firm.

R. McLean Stewart, chairman and chief executive officer of Austral, an independent producing company, said the firm has spent a "substantial sum" on drawing up a proposal concerning such an experiment for possible submission to the Atomic Energy Commission.

Baptists Dispute Report

JACKSON, Tenn. (AP) — The president of the Southern Baptist Convention has disputed a report of two California sociologists that prejudice against Jews finds a basis in Christian churches.

Dr. Wayne Dehoney, head of the 25 million-member denomination, issued a statement Tuesday in reply to the findings of Charles Y. Glock, director of the University of California Research Center, and Rodney Stark, a research sociologist.

"Bigotry and defamation such as anti-Semitism are deplorable," Dehoney said, "but to label religious conviction about the Ghrstian doctrine of salvation' as 'race prejudice' is the worst kind of defamation."

The California report was based on a national survey which indicated at least 25 per cent of those with anti-Jewish feelings "have a religious basis for their prejudices."

Charging that the logic of Glock and Stark "has slipped," Dehoney, pastor of First Baptist church here, said: "By their same reasoning, the Jews could be charged with racism and with being anti-Oriental because they believe that Japanese Buddhists are outside the realm of God's salvation for not believing in the Jehovah and not accepting the Old Testament revelation."

House Is Damaged By Blaze Today

Firemen answered a call this morning to the Anselmo Hernandez residence about five miles north of town on the old Lubbock Highway.

The blaze, of undetermined origin, burned some clothing in a closet and a couch. There was considerable smoke damage throughout the house, but firemen were able to save the frame wood structure. Owner of the house is Billy Huddleston.

Sentence Levied

Leslie William Floyd, found guilty April 18 on a charge of driving while intoxicated, returned to County Court Tuesday for sentencing. He was handed a $50 fine plus court costs and a 3-day jail term.

Acheson Warns Of Red Hazard

WASHINGTON (AP) — Dean Acheson warned Congress today of a heightened Soviet hazard to the West if French nationalism splits Western Europe into "a number of small to medium-sized and weak states."

In testimony prepared for the opening of Senate hearings on problems of the Atlantic alliance, the former secretary of state endorsed the "empty chair" policy in dealing with President Charles de Gaulle's assault on NATO.

"We should do nothing on our part to prolong France's absence," Acheson said.

"We should keep her place ready and work for her return."

But he noted tartly that "the recent development of French policy has not drawn a picture of France as a dependable or an effective ally." He suggested that a weakened Western coalition might tempt Russia into new probings of the West's resolution.

Acheson helped draft the North Atlantic treaty and signed it in 1949 for the United States. As lead-off witness at the series of public hearings of the Senate National Security subcommittee, he was called "Mr. NATO" by Sen. Henry M. Jackson, D-Wash., chairman.

The 73-year-old statesman said Russia's ambition to dominate Europe has never lessened but "it takes two to tangle and they have not wanted to tangle with NATO."

"Germany is still divided; Berlin remains an island . . . it is clear that the Russians do not accept the notion that military technology has reached a plateau and that the present military balance is fixed for the future," he said.

"They are gambling enormous resources on the chance that they may score a decisive advance in weapons systems.

"If the Western coalition now weakens and instead of a strong, united front we find a divided one, with Western Europe itself split into a number of small to medium-sized and weak states, the result will be a Russia not more, but less cooperative."

Wesley Film Will Be Shown Sunday

A color film, "The Life of John Wesley," will be shown at 7:30 p.m. Sunday at the Trinity Methodist Church.

Wesley was one of the organizers of the Methodist Church. The film is one hour, 17 minutes. The public is invited to attend.

TODAYS MARKETS

CHICAGO (AP)—Butter ¼ higher; 93 score AA 63½; 92 A 63; 90 B 62¼; 89 C 61.

Egg prices unchanged to ½ lower; 79 per cent or better grade A whites 36; mixed 36; mediums 35½; standards 35.

STOCK AVERAGES
Compiled by The Associated Press

	Indust	Rails	Util	60 Stocks
Previous day	505.3	202.6	154.9	349.9
Week ago	506.9	206.0	155.7	352.3
Month ago	492.0	192.2	156.4	340.5
Year ago	494.1	171.8	175.3	339.6

NEW YORK (AP)—Cotton futures continued quiet. One way delivery notice was issued. Noon quotes; May 28.30 bid, July 26.48 bid and October 22.42 bid.

AUSTIN (AP)—Poultry: South brisk. Supplies short to barely adequate. Demand good. Prices 31½-31½ lbs 16.50.

Cottonseed oil is protein rich.

Time for a KitchenAid dishwasher

There are far more important things to do than dishes. Now is the time to buy a KITCHENAID PORTABLE DISHWASHER.

MODEL KD-5

- No installation. Use it right away.
- Automatic-Lift Top Rack.
- Three push button cycles.
- Porcelain enamel inside and out.
- Exclusive KitchenAid 4-Way Wash and Flo-Thru drying performance.
- Proven KitchenAid dependability.
- Edged Colonialtone or White.

PLUS MANY MORE OUTSTANDING FEATURES

Don't be switched from the best...

KitchenAid.

Better Living Inc.

Cogdell Center HI 3-3507

Product of The American Tobacco Company ©A. T. Co.

L.S./M.F.T.

LUCKY STRIKE

filters

I said, "Show me a filter cigarette that really delivers taste and I'll eat my hat!"

Super Capacity Power-Fin Agitator-Fast, Gentle Drying Make These Maytags Your Best Buy!

New Generation Maytags are built for big loads!

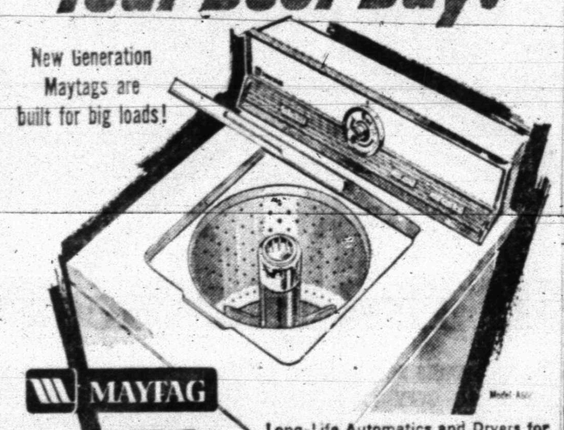

MAYTAG

Long-Life Automatics and Dryers for families with a lot of living to do

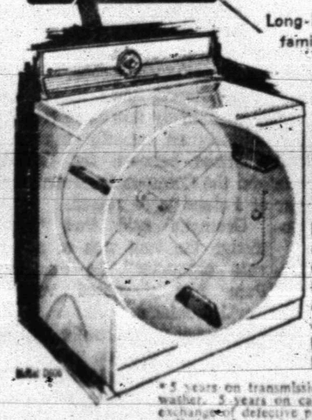

Power-fin Agitator Flexible fins magnify washing action. Built-in lint filter. Softener dispenser, too! • Super Capacity Built to handle big loads. Gets large or small loads uniformly clean • Sreat new 525 Warranty*

Maytag Halo-of-Heat® Dryer Fast dries clothes in a gentle circle of low temp heat • Electronic Control No timer needed! Takes orders from you, not a clock! • 4 Settings Dry all fabrics with Regular setting. Wash 'n Wear, Damp Dry, plus Air Fluff.

*5 years on transmission assembly, 2 years on complete washer, 5 years on cabinet against rust. Free repair or exchange of defective parts or cabinet if it rusts. Free installation of parts is the responsibility of selling franchised Maytag dealer within first year; thereafter installation is extra.

BETTER LIVING INC.

Cogdell Center Phone HI 3-3507

$185.00

ADM. 35c

Little Poor-Boys - FREE

Steak Fingers With All The Trimmings 50c

Plus don't fail to guess at the weight of THE RARE BREED for $25.00 in Steaks from Town and Country Food Center

SHOWING TONITE

Box Office 6:45 | Tiger Chow 7:00 | Movie 8:00

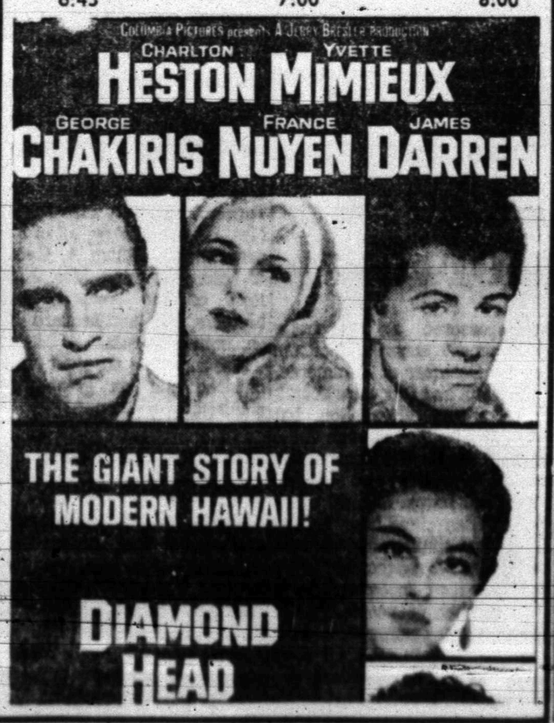

STAR DISCOUNT

WHERE VALUE AND QUALITY MEET

3607 Ave. S — Open 8 A.M. 'Til 8 P.M.

STAR SETS THE PRICE . . . OTHERS FOLLOW

High Intensity DESK LAMP Star's Price Only $4.77

CHARCOAL LIGHTER Save More At Star's! Pint 27c

PEPSODENT TOOTHPASTE Family Size, Star's Price 53c

Micrin MOUTHWASH 18-Oz. Bottle, Star's Price 77c

All Brands CIGARETTES Carton At Star's $3.19

DECORATOR KEROSENE LAMPS Star's Price Only $2.97

ICE CREAM FREEZER Fiberglass Bucket 4-Qt. $7.97

A BRIDAL SHOWER honoring Joyce Yoast, bride-elect of Van Tarver was given Friday evening in the home of Mrs. L. H. Hardy, 3009 Denison Avenue. Colors of pink and white were carried out with appointments in crystal and silver. Pictured above are; Charlene Yoast, sister of the future bride, Mrs. Minnie Patterson, grandmother, Mrs. Charles Yoast, mother of the bride-to-be, Miss Yoast, and Mrs. R. F. Tarver, mother of the prospective groom. Hostesses were Mmes. L. H. Hardy, Agnes Brown, Joe Box, Ed Raborn, Leroy Brown, Ken Cole, Gerald Walton, Marvin Dozier, Robert Watlington, Billy Murry, Jimmie Billingsley, Olan Bunch, Sam McLeod, Clay Proctor, Speedy Moffett, H. K. Lofton, Leon Autry, R. C. Patton, T. S. Thomas, L. L. Thomas, Verdie Eades and Miss Frances Billingsley.

MISS SALLY ANN WADE, bride elect of Mr. Dalton Walton, was honored with a gift tea recently at Martha Ann Woman's Club. The honoree's chosen colors of shaded pinks were carried out in the de'cor, with appointments in silver and crystal. Pictured above from left, Mrs. Nathan Wade, mother of the bride-to-be, Miss Wade, and Mrs. E. D. Walton, mother of the prospective groom. The couple will exchange vows on June 3rd. at 8 p.m. in the First Baptist Church.

WOMEN

Two FHA Members To Attend Meet

Two members of the Hermleigh Future Homemakers of America chapter of Hermleigh High School, will attend the State Meeting of the Texas Association, Future Homemakers of America, in San Antonio, April 29-30, according to Kathryn Helm, president of the chapter. The meeting theme for delegates from the 1,406 FHA chapters throughout the state will be "Citizenship - Youth's Greatest Challenge."

Members of the Hermleigh Chapter attending the convention are Linda Bollinger and Cheryl Foster.

Outstanding visitor will be National Adviser, Miss Mildred Reel of Washington, D. C., who will bring greetings. Main speaker for the opening session Friday will be Dr. Carl S. Winters, lecturer, speaker, and entertainer. He will address the 5,000 delegates on the meeting theme. A program of FHS talent emphasizing Texas' heritage will be conducted Friday night. The closing session on Saturday morning will be given over to business and installation of officers.

Registration headquarters will be the Gunter Hotel, Meetings will be held at the Municipal Auditorium. Mrs. Ginny Melton, Vocational Homemaking Teacher, will accompany FHA members to the San Antonio meeting.

No-Step Serving

A pass-through, an opening in the wall, between kitchen and dining area saves steps in serving foods directly from the pan to the table. Maximum step-saving is achieved when built-ins are located in the kitchen countertop closest to the pass-through. Surfaced with a durable burn - proof material like ceramic tile, the countertop is a handy spot for setting down hot plates and pans.

A single-row mechanical picker can harvest about 1,200 pounds of cotton an hour.

WOMEN'S CALENDAR

WEDNESDAY

Altrurian Daughters meet at Martha Ann Woman's Club with Mrs. W. F. Atwood, hostess.

THURSDAY

Snyder Garden Club, 9:30 a.m. at Martha Ann Woman's Club. Hostesses Mmes. Wayne Boren and J. T. Hughes.

Snyder Duplicate Club, 1:30 p.m. at Martha Ann Woman's Club. Open.

American Business Womens Club will hold "Bosses Night Banquet" at 7 p.m. Snyder Country Club.

FRIDAY

88 Club meets at 2 p.m. at Sallie's with Mrs. Harvey Shuler hostess.

Friday Duplicate bridge at Country Club, 9:30 a.m. Open.

SATURDAY

Twilight Garden Club flower show at Martha Ann Woman's Club. Open to public at 3 p.m.

SUNDAY

Duplicate bridge at Country Club. 1:30 p.m. Open.

School Menu

THURSDAY

Cold Cuts
Green Beans
Potato Salad
Light Bread & Butter
Lettuce & Tomato Slices
Ice Cream Bars
Milk

FRIDAY

Tuna Noodle Casserole
Sweet Potatoes
Raisin Bread & Butter
Green Salad
Fruit Cup with Grapefruit Sections
Milk

3-D ART SCHOOL
New Location - 2419 Ave S
9 a.m. to 11 a.m. - 1 p.m. to 4 pm
NITE CLASSES IF PREFERRED
PHONE HI 3-6773
For Appointment
Instructor - Foy Nutt

Fluvanna News

By MRS. J. R. JONES

Wheeler Beaver of Dallas was a weekend guests of his mother, Mrs. L. F. Beaver and Mrs. Lillie Lee Smith.

Mrs. Lonie Ball and Duke, and Mrs. Punch Kennedy. of Hermleigh visited their sister, Mrs. Willie Minnick and Mr. and Mrs. Earl Wooten of Lubbock recently.

Mr. and Mrs. Robert Warren attended church in Ira Sunday and had dinner with her brother, Mr. and Mrs. Jack Burney.

Mr. and Mrs. Claud Bailey of St. Louis, Mo. and Mrs. Brister Burrough of Tahoka visited Mr. and Mrs. Lee Lavender last Monday. The ladies formally lived her and were the Carter sisters.

Mr. and Mrs. Hurston Lemons spent Sunday night with their son, Mr. and Mrs. Bobby Lemons and Dawn of Colorado City. On Monday the men attended a pecan grafting school at the Junior College in Cisco, while the ladies and Dawn visited in the home of Mr. and Mrs. Billy Jacobs and children in Abilene.

Sunday night Bro. Thomas Hall accompanied Bro. Lee R. Jones to Trent where he is doing the preaching in a revival.

Mr. and Mrs. Bill Patter and children are in Abilene for a few days while Mr. Patter is receiving medical care at a hospital.

Mr. and Mrs. Ray Herring and children have moved to their new home west of town.

Mr. and Mrs. Albert Hataway and girls of Brownwood were weekend guests in the home of his parents, Mr. and Mrs. I. N. Hataway.

Jeff Willard of Borger visited several days last week with his grandparents, Mr. and Mrs. Mert Jones.

Mr. and Mrs. Barney Stansell and Mrs. Jack Martin of Snyder attended the 50th wedding anniversary of Mr. and Mrs. Ben Marley of McAdoo on Easter Sunday.

Recent guests in the home of Miss Nealy Squyres and Hoyt Pylant were Mr. and Mrs. William Pylant and son of Anton, Mrs. Alpha Jean Pylant of Ira, and Mr. and Mrs. Hepner of Squires, Mo.

Mrs. Barney Stansell and Mrs. J. C. Gary of Seagraves were in Jacksboro several days last week visiting relatives.

Mrs. Lillie Lee Smith, Mrs. Hurston Lemons, Mrs. Lee Lavender and Mrs. Barney Stansell attended the quarterly WMU meeting at the Union Baptist Church held on Thursday.

Mrs. Sandy Holder visited the first of the week with her daughter, Mr. and Mrs. Fred Williams and Kem of Hobbs, N.M.

Mr. and Mrs. M. Z. Carruthers of Smyer were weekend guests in the home of her brother, Mr. and Mrs. Sid Miller, Barbra and Robert.

Mr. and Mrs. Guy Turner, Joe Earl and Suzann were recent guests in the home of her sister, Mr. and Mrs. Earl Vaughn and Mr. and Mrs. Weldon Duke and son of Seminole.

Mrs. Guy Turner and Joe Earl and Mrs. Jimmy Mason visited in Lubbock last Friday.

Mr. and Mrs. Jimmy Bowen and girls of Sweetwater visited Mr. and Mrs. Jimmy Mason and children Sunday.

Mr. and Mrs. Dale Gleghorn of Artesia, N.M. are guests in the home of Mrs. Cora Patterson this week.

Mrs. W. F. Mathis and Mrs. Leo Beaver were in Lamesa Thursday to attend the District WSCS at the First Methodist Church.

The gunman takes your money or your life . . the liquor dealer takes both. Bible Book Store, 1403 Lubbock Highway.

PETTICOAT JUNCTION
SPECIALS!
Blouses
Reg. 6.00
$3.00
Dresses
In Time For Mother's Day
Up To
½-OFF
One Table
FABRICS ½-OFF
PRICES GOOD THURSDAY ONLY!
"GLOVER'S Where Friendliness Quality and Appreciation Are Never Out Of Style"
Glover's
Southwest Corner Of Square
Phone HI 3-3961

PERRY'S
KNOWN FOR BETTER VALUES
WEEK-END SPECIALS!
FOR THE KIDDOES!
PETTICOAT JUNCTION
LOCOMOTIVE
Buy one, Ask Smiley How To Run It!
- Battery Operated
- Sound Effects
- Illuminated Head-Lights
- Mystery No-Stop Action

Reg. $2.98
$1.99
Seamless Hose
- First Quality
- 400 Needle 15 Denier
- Reinforced Heel & Toe

2 Pr. 77c
That's Just 38c Pr.
Also
SEAMLESS HOSE
With Nude Heel
2 Pr. 88c
BLOOMING
Live Mums
Blooms Of White, Golden And Red
- 5 to 6 Plants In Pot
- 6-In. Pots

$1.00
PRICES GOOD THRU SATURDAY!

Petticoat Junction
Specials!
Prices Good Through Dollar Day
Stevens Utica Reversible
TOWEL SETS
SPECIAL INTRODUCTORY OFFER in Rogers Linen Department . . . An unusual value that will make ideal Mother's Day Gifts or Graduation Gifts. Choice of 3 colors . . . Blue - Olive, Gold - Olive and Bronze - Gold.
1 Bath Towel, Reg. $2.00
1 Hand Towel, Reg. $1.20
2 Wash Cloths, Reg. $1.00
$4.20 Value For Only . . $2.50
SPRING
MILLINERY
A Beautiful Selection
½ Price
One Rack Ladies'
DRESSES
Fresh Spring Styles
Juniors and Petites
Reg. $15.00 $11.25
Others Priced Proportionally
One Group
MISSY DRESSES
A Real Nice Selection
Reg. $16.95 $12.70
Others Proportionally Priced
Mr. Scott
NO-IRON KHAKIS
Khaki Color Only
Reg. $5.95 $4.88
Don't Miss This Big Buy
Rogers Inc
West Side Of Square

Spring Clearance SALE!
30-in. Classic Electric Range
Single automatic oven Storage Space
Coppertone, Was 274.95 229.95
30-in. Classic Electric Range
Automatic double oven
White, Was 329.95 289.88
30-in. Gas Range
24-in. Oven. Center grill. Automatic timer
Coppertone, Was 199.95 175.00
30-in. Gas Range
24-in. oven Programmed Timer, Burner with a brain
Was 269.95 Now 219.95
23-in. Console TV
Radio, phonograph combination
Walnut, Was 329.95 259.95
12 cu. ft. Refrigerator Freezer
Automatic Defrost
Was 219.95 Now 179.00
12 cu. ft. Upright Freezer
Holds 736 Lbs. With Door Lock
Was 289.95 Now 249.95
Floor Polisher & Rug Shampooer
2-Speed Was 48.95 39.88
Brass Fireplace Screen
Andirons & 4-pc. fireset.
Was 38.88 29.88
Sander
Dual action with case.
Was 24.99 19.88
Electric Drill
2-speed, ⅜ in.
Was 24.99 19.88
Smokeless Rotisserie Broiler
Was 29.95, Now 19.95
Toaster
Oven With Cord Was 4.95 4.39
Full Size Foam Mattress & Box Springs
Was 79.95, Now 59.95
5-Pc. Dinette Set
Round table with four tan molded fiberglass chairs
Was 82.95, Now 59.95
Patio Set
Round table & two chairs
Was 54.95 Now 39.95
Sears
Open 8:30 A.M. To 5:30 P.M.
608 E. Hwy. HI. 3-4676

SIR ISAAC LEARNED FROM IT---WHY CAN'T WE?

Does 'No Sanctuary' Mean Pursuit Into Red China?

By JAMES MARLOW
Associated Press News Analyst

WASHINGTON (AP) — The State Department says "there is no sanctuary" in the Viet Nam war.

Does this mean that, if Red Chinese planes attack U.S. planes or forces in Viet Nam and then flee back to "sanctuary" in their homeland, American planes will pursue them and bomb them in Red China?

Maybe. But until this is spelled out further in words or deeds, what the State Department said will have to carry a question mark behind it.

It is now one war and 15 years later than the Korean war in which the American policy was not to do any fighting in or over Red China even though the Chinese invaded Korea massively under the label of "volunteers."

It was this policy which brought on the historic clash in 1951 between President Harry S. Truman, who wanted to avoid direct war with Red China, and Gen. Douglas MacArthur, who wanted to bomb it. Truman fired him finally.

In a basic sense Truman's position was similar to President Johnson's today.

Truman was determined to resist North Korean Communist aggression against South Korea but if possible to limit the war to Korea since enlargement, through the involvement of Red China, might lead to World War III.

Johnson has been determined to resist the aggression of the Viet Cong and the North Vietnamese Communists against South Viet Nam while trying to limit the war to Viet Nam and hoping to avoid tangling with Red China.

In Truman's case the "sanctuary" of Red China was preserved and later a truce achieved, even though the Red Chinese were up to their necks in Korea.

For the past 10 days the air war over North Viet Nam has been expanding dramatically, with U.S. fighter planes in a series of dogfights with Soviet-designed MIG21s.

Robert J. McCloskey, the State Department press officer, was asked Tuesday if the Red planes had come into North Viet Nam from Chinese bases. He said "we have no information which would lead to such a conclusion."

But, explaining that he was repeating a position stated by Secretary of State Dean Rusk in the past, McCloskey said about the possibility the MIGs came from Red China: "There is no sanctuary" in the Viet Nam war.

Then, however, he declined to say whether the "no sanctuary" policy means American planes may chase enemy jets into Communist China if the Red craft flee across the frontier.

Until he is willing to say whether that's what it means, then what meaning does "no sanctuary" have at all, unless it's meant to make the Chinese think twice as of now they don't know what Rusk has in mind?

It was last July 11 that Rusk said North Viet Nam's supporters "must take fully into account" that in the Viet Nam war "the idea of sanctuary is dead."

At that time other U.S. sources said Red China had been told those who might join in an attack on South Viet Nam could not expect immunity from reprisal.

At least saying there is no sanctuary in this war is further than the U.S. government was willing to go in the Korean war. But then the United States was far less equipped for a big war than now.

An old floor trunk can be used as an extra low table or seat if you dress it up with a colorful cotton slip-cover. Trim the cover with ball fringe or cotton braid, stitched around the top and bottom edges.

Boyle Plans Back Yard Vacation

By HAL BOYLE

NEW YORK (AP) — One of life's little ordeals is deciding on where to spend your vacation.

Why not be different this year and have a really carefree stay-at-home holiday?

Ideally, a vacation should provide a restful change from the ordinary and enable one to recharge his depleted energy batteries.

Where else can this be done better than at home?

Travel is supposed to be broadening, but what is more broadening than lying in a hammock in your own back yard for two weeks reading light fiction, dozing, swatting flies, and filling up on watermelon, fried chicken and ice cream?

If your wife complains that this program doesn't do much for her, tell her you'll listen to her for an hour a day. That's a good bargain. Any wife would rather stay home and talk to her husband—if he really listened—than ride around Bermuda peering at nasty things in the seas through a glass-bottom boat.

Perhaps a summer hibernation in your back yard hammock isn't active enough for you. Well, if you're the up-and-going type, there are plenty of interesting things to do in your own community.

A few suggestions:

Get a selected group of friends, pass out alpenstocks, then take a guided tour of the nearest supermarket. The average American supermarket is full of more exotic wonders than the Taj Mahal. To pep up interest, you might give a prize to the member of your group who finds the shortest path from the canned dog food section to the chuck roast weekend special.

Plan a trip to your local gas works. The manager will be thrilled to show you how his plant operates. He may even be so pleased at your interest that he will send a guy out to fix the two clogged jets on the back burner of your own gas stove.

Visit all the Civil War monuments in your own and nearby communities. There are few living authorities on Civil War monument prose. You can become one on your vacation.

Perhaps you feel that you should do something even more constructive. Well, you can always fight chinch bugs and termites or build a bird house.

Building a bird house is simple. The main thing to remember is to bore the entrance hole large enough for a wren but too small to admit a vulture. Real estate values sag in neighborhoods where vultures perch.

No, it's hard to beat the advantages of vacationing right in your own backyard. Nobody tries to rob you blind by jacking up prices. You don't get "museum feet." You don't have to ask directions from the natives in pidgin English. You don't have to strain your mind trying to be clever on post cards. You don't have to buy souvenirs for relatives and friends.

Yes, and think of the money you save!

Junior Editors Quiz on GOLD

QUESTION: Where did gold come from? Why is it so precious?

• • •

ANSWER: Liquids and gases, bubbling up from the earth's interior, are believed to deposit gold in cracks and fissures. It is a beautiful metal with a most attractive sheen and color. It can be easily worked, resists chemicals, does not rust or tarnish. Yet there is something about gold which makes it desirable beyond its physical qualities. In search of this something men, have dreamed of gold, have fought their way over deadly deserts and crossed bitter oceans and have given their lives to gain it. This something is the general agreement among men that gold is the most precious substance, that it should stand as a standard of value by which other things are valued. Gold stands for that which is most precious. Egyptian Pharoahs had their portraits made of it, to insure that the highest respect would be paid to them in the afterlife. And one of the proudest moments in a young person's life is when he first slips on his gold class ring, gold because it symbolizes the precious quality of the knowledge he has worked so very hard to attain.

• • •

FOR YOU TO DO: If you don't already know, find out what the Golden Rule is, use it and notice the golden glow it gives you. 4-27

(Karen Majewski of Chicago, Ill., wins today's combined prize of Compton's Illustrated Science Dictionary plus $10 cash for this question. Mail yours on a postcard to Junior Editors in care of this newspaper.)

CROSSWORD PUZZLE

ACROSS
1. Resinous substance
4. Place
7. Drooping
11. Rival
13. Attract
14. Jerusalem artichoke
15. Egress
16. Sour
17. Arrowroot
19. Enzyme
20. "The Lion"
21. Despot
23. Blue grass
24. Kilns
25. Canada porcupine
28. Identical
29. Private school
31. Choose
34. Samuel's mentor
35. Macaw
36. Three-banded armadillo
37. Destiny
39. Open-shelved cabinet
41. Shoshoneans
42. Circle of friends
43. Minus
44. Land measure
45. Dolt

DOWN
1. Authorized
2. Priest's vestment
3. Rare bric-a-brac
4. Dance step
5. Ideal country
6. Purposive
7. Eng. country festival
8. Dislocate
9. Prayer
10. Becomes exhausted
12. Youth
18. Debility
21. Girl's name
22. Prayer bead
23. Taro paste
25. Handy
26. Narrate
27. Hits
28. Public speaker
30. Betel palm
31. Music drama
32. Fr. capital
33. Oaks; elms
36. Mature
38. Worm
40. Consumed

SOLUTION OF YESTERDAY'S PUZZLE

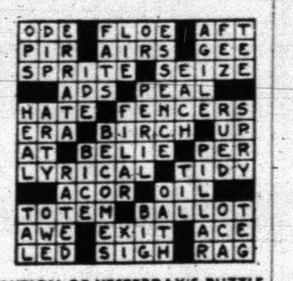

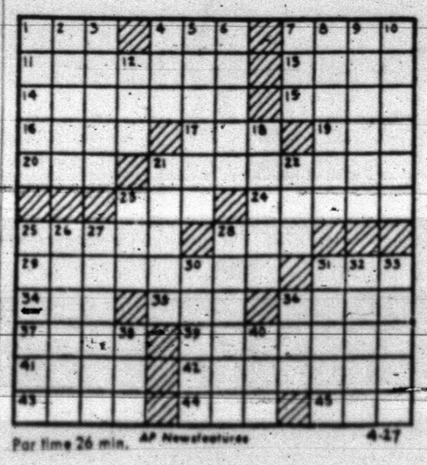

Par time 26 min. AP Newsfeatures 4-27

MARY WORTH

GRANDMA

JOE PALOOKA

DIXIE DUGAN

REX MORGAN

KERRY DRAKE

NANCY

DENNIS THE MENACE — WALTER

"DON'T BELIEVE EVERYTHING YA READ ON A DOOR MAT!"

New Artificial Heart To Be Modified And Used Again

By MAX B. SKELTON

HOUSTON (AP)—A modified version of the partial artificial pump that kept Marcel DeRudder alive nearly five days may be used on another patient within several weeks.

DeRudder, 65, died early Tuesday of a ruptured left lung, the last of several complications that developed after he became the first patient to make use of the new device designed to give damaged hearts a rest so they can heal themselves.

Dr. Michal E. DeBakey, the noted surgeon who performed the six-hour operation last Thursday, said the fatal lung rupture was a complication "over which we had no control."

"We don't know what caused the rupture," he said after DeRudder's sudden and unexpected death.

"The pump did what we thought it would do. We would hope to use it in all cases of this type."

Asked when the device might be used again, he replied: "I can't tell . . . probably in several weeks."

He indicated modifications being planned will not change the basic design of the device used in DeRudder's case.

DeRudder never regained consciousness but DeBakey said that, prior to the lung rupture, there had been signs this and other complications would have been overcome.

"But that's speculation," he added.

At the time of death, DeRudder also was receiving treatment for a kidney malfunction and for lung congestion.

The autopsy report attributed the prolonged unconsciousness to a blood clot in a major artery in the brain. It said a considerable amount of this fragmented clot had been found during the operation in the left auricle, the heart chamber that receives blood from veins.

"The autopsy revealed no evidence of any recurrence of this clot formation in the left auricle," the report said.

The artificial heart pump, the report said, was working normally up to the moment of death.

DeBakey said the pump, during the post-operative period, assumed from 60 to 80 per cent of the total function of DeRudder's left ventricle, the chamber that does most of the heart's pumping.

This would mean the plastic device handled for 111 hours and 44 minutes from 54 to 72 per cent of the heart's total pumping activity. The left ventricle normally handles about 30 per cent of the total pumping load.

The autopsy report said the left ventricle, severely damaged by DeRudder's 25-year-old heart ailments, already was showing signs of healing.

An investigation continues to seek the cause of the rupture. DeBakey would not speculate on when the answer might be found.

The autopsy report said, however, it was known that a tracheostomy had been performed shortly after the operation so as to facilitate the patient's breathing by supplying his lungs with oxygen.

A tracheostomy involves cutting through the windpipe so the lungs can receive oxygen at the required pressure.

"This is a procedure that is frequently used in cardiovascular surgery when the patient has a serious lung disease or has difficulty in breathing," the report said.

"In this case the procedure had been working normally from inception until immediately before Mr. DeRudder's death when presumably the rupture of the left lung occurred."

DeBakey said death occurred "just a matter of moments" after the rupture.

Several modifications of the artificial device DeBakey said, will be made as rapidly as possible.

"The basic design will remain essentially the same but we will modify some of the attachments so as to apply them easier," he said.

The plastic pump that remains outside the patient's chest is attached to two tubes implanted in the chest. One tube connects with the left atrium, the chamber above the left ventricle. The second tube completes a by-pass of the left ventricle by connecting with the aorta, the main artery which feeds all trunkline arteries.

DeBakey said the autopsy indicated living tissue around the tubes showed signs of "perfect healing."

Funeral services for DeRudder, a former Illinois coal miner, will be held Friday afternoon in Westville, Ill., with burial at Georgetown, Ill.

Bartenders Pledge Aid To Alcoholic

By WHITEY SAWYER

DETROIT (AP) — The men who pour the drinks are going to try to help the men who can't handle them.

John Marra, a business agent for Detroit Bartenders Union Local 562, was elected Tuesday to the Sobriety House board of directors.

"I'm a drinking man," Marra said. "We're not drys. We want to help these people who for one reason or another can't handle liquor. I expect a lot of people in our industry will want to help."

Sobriety House is a nondenominational facility to provide a home-like haven for the homeless alcoholic, who has lost money, friends, food, shelter, and often cannot support himself. The alcoholics who seek shelter are fed, given a clean bed and respectable, donated clothing. Medical treatment is arranged if needed, and they are encouraged to join Alcoholics Anonymous.

The facility has accommodations for 15 men.

A spokesman for the two-year-old home said "about 100 men have been helped. We know that 200 of them have not had a drink since, have gone back to their homes and families, and returned to work."

The facility is supported by donations and fund-raising activities.

The union agent, who spent 20 years as a bartender, said, "Bartenders are sympathetic. They are among the first to recognize the symptoms of the alcoholic.

"Bartenders have seen top executives — and other bartenders, for that matter — drink themselves out of jobs. Drinking can be fun and offers relaxation if it is handled right. However, alcoholics can't handle even a single drink. They often need help and we want to help them," Marra said.

Gov. Burns Spots UFO

TALLAHASSEE, Fla. (AP)—Gov. Haydon Burns saw a funny thing on his way to the capital — a UFO.

The governor ordered his airplane pilots to give chase, but the unidentified flying object's lights winked out and it disappeared — upward bound — almost at once after Burns' Convair bore down on it.

So say Burns, his assistant, a Florida Highway Patrol captain and four newspapermen who were flying with the governor to Tallahassee from a re-election campaign session at Orlando.

"I told you," Burns quipped to reporters on board, "that my campaign would be out of this world." Later on the ground he said he preferred that reporters expand on the encounter by moonlight Monday night 6,000 feet over Ocala.

"I much prefer to let the newspaper representatives be quoted," he said Tuesday. "I will confirm that I saw the same unidentified flying object they have alluded to in their writings."

US Assumes MIGs Flown By N. Viets

By ROBERT TUCKMAN

SAIGON, South Viet Nam (AP) — American airmen in Saigon assume that the MIG jets they are encountering over North Viet Nam are flown by North Vietnamese pilots trained by the Soviet Union.

U.S. officials here also assume that the MIGs are operating from bases in North Viet Nam, not in Red China.

"The assumption is that the pilots are North Vietnamese," said one qualified U.S. officer who has access to intelligence reports. "We have no reason to believe they are Chinese, or even Russians."

He added that he had no information on whether the Chinese possessed any of the Delta-wing MIG21s.

American fliers have clashed three times with the late-model MIGs over North Viet Nam since Saturday. One encounter occurred 35 miles from the Red Chinese frontier, giving rise to speculation that the Soviet-designed jets could be operating from China.

Official American spokesmen here say they have no information to suggest that the MIGs came from China. U.S. officials say the North Vietnamese have about 15 of the MIG21s and about 45 more of the older model MIG17s, which also tangled with American jets over the weekend.

Officials say most of the MIGs are based at the Phuc Yen military airfield at Hanoi, which so far has not been bombed by American planes. The airfield reportedly is protected by a concentration of missile sites equipped with surface-to-air missiles supplied by the Soviet Union.

Salad and cooking oils are top markets for cottonseed oil, major seed derivative.

NEW CHIEF—Robert L. Bennett, above, born on the Oneida Indian reservation in Wisconsin, will be sworn in April 27 to head the U.S. Bureau of Indian Affairs. He will become second Indian in history to head that bureau. (AP Wirephoto)

Grant To Aid Research

AUSTIN (AP) — U. S. Sen. John Tower's office announced Tuesday Texas has received a $90,000 federal matching grant under the State Technical Services Act.

The act provides funds for state programs to bring scientific and technical discoveries quickly into the hands of Texas business and industry.

Four universities will have the initial programs under the act, said Tower, R-Tex.

Texas A&M will provide training courses for specialists in information and technology in chemicals, electronics, metals and petroleum.

Southern Methodist University, Dallas, will provide information services for industry in the Dallas area. Expansion of the SMU technical report center also is provided.

The University of Texas will provide engineering institutes for practicing engineers, engineering managers and engineering executives.

Big Spring Airman Held For Murder

BIG SPRING, Tex. (AP) — Airman 3.C. Narcisso J. Santiago, 20, of New York was charged with murder Tuesday in the slaying of Sgt. Malcolm T. Gore, 31, father of seven children.

The two servicemen were stationed at Webb Air Force Base.

Optimistic About Tissue Transplant

CONSTANTINE, Mich. (AP) —Larry Rink and Harry Griffith had similar forms of cancer of the bone. Both fought for life last month in similar experimental operations.

Now Rink knows that Griffith is dead.

"It sort of shocked me at first," said Rink, 23, of the southwest Michigan community of Centreville. But, he said, he is still optimistic and is even shopping for an artificial leg.

Afraid? he was asked.

"No, not really. Not any more."

Doctors removed Rink's leg last May, hoping to check the progress of his tumor. It didn't work.

"Everybody knew except my wife and I that I had six chances out of seven it could come back," Rink said. "They never said anything to me about it."

But when Griffith, 63, of suburban Philadelphia, and Robert F. Allen, 29, of Tucson, Ariz., took part in a cancer-transplant experiment, Rink's doctors thought there was new hope.

Rink flew to Buffalo, N.Y., where doctors at Roswell Park Memorial Institute paired him with Thomas E. Welker, 21, of Monrad, Mont., and repeated the prospective cure.

Cancerous tissue was removed from each victim and transplanted into the other. It was hoped each man's body would build up antibodies to fight the foreign matter — and the victim's own cancer, as well.

Griffith died Monday despite the experiment. Doctors say Rink, Allen and Welker must be watched for some time before it will be known whether the new treatment helped them.

PFC Buchanan Now Serving In Saigon

PFC Tommy Buchanan, son of Mr. and Mrs. Carl Buchanan, is now stationed in Saigon following a 30-day leave at home with his parents.

For the past year, PFC Buchanan has been stationed in Germany. His address now is PFC Tommy Buchanan, RA 25972290, A Btry. 2nd How. BN, 32nd Arty, APO 96307, San Francisco, Calif.

Battle For Trade Far From Over

By SAM DAWSON
AP Business News Analyst

NEW YORK (AP)—The battle for trade has turned in the United States' favor for the first time this year but the war is far from won.

At stake in the struggle to boost exports still higher above imports are such things as the good name of the American dollar, the supplying of sufficient funds to lubricate world trade in general, and even the degree of inflation on the home front.

In January and February, imports were zooming ahead faster than exports were gaining.

Now the Commerce Department has good news—even if it proves to be only a temporary respite.

In March this country exported 9 per cent more dollar volume of goods and services than in February. Imports also rose over the previous month, but only by 4 per cent.

At a seasonally adjusted $2,594,400,000, exports topped imports by $521.7 million.

But that is just about as far as the department's good news goes.

The gap between exports and imports will have to be much more than that, if the drain of dollars overseas is to be staunched. That is because the U.S. favorable balance of trade for several years now has been too small to offset all the other forms of dollar outflow. These include foreign aid, tourist spending, U.S. military outlays abroad, and private investment in foreign securities, loans and business expansion.

Results of this long-standing deficit in the total balance of payments have been loss of U.S. gold reserves as other nations turn in their surplus dollars for the metal; occasional—but so far unsuccessful—runs on the U.S. dollar in world money markets; and the steady buildup of gold and dollar reserves in many of the leading industrial countries, while U.S. reserves have dwindled.

The U.S. government has been relying on many programs to combat the deficit. It has urged business firms to hold down their spending overseas for new plants, banks to curb loans to foreign enterprises, tourists to see America first, and above all for U.S. business to boost exports.

The export gain in March is heartening. But it falls far short of government goals.

WWI Veterans Set Thursday Meeting

Carroll Porter Barracks No. 1738, Veterans of World War I and its ladies auxiliary will meet Thursday night.

The meeting will be held at 7:30 p.m. at the American Legion Hall, Twenty-first Street and Avenue T. Refreshments will be served.

FOR LADIES ONLY

If you are a person who is satisfied with being strictly mediocre . . . who doesn't especially care for the nicer things in life . . . then you can stop reading . . . NOW . . . you won't be interested in the most inexpensive, yet most elegant way to completely change and enhance the decor of your bath. Never, never before have there been such beautiful towels as the Stevens-Utica Fine Arts Collection now being shown at Rogers . . . towels so unique . . . breathtaking in design . . . so shimmering in color that you want to frame them . . . or wear them . . . or collect them as you would fine art. They have a thick, luxurious weave in colors so carefully chosen they will compliment every possible bath decor . . . and enhance its beauty. At Rogers we guarantee you'll be delighted to find this simple, inexpensive way to redo your bath, that is of course, unless you are one of those who is satisfied with being strictly mediocre . . . who doesn't especially care for the nicer things in life!

adv.

ALLSTATE INSURANCE
HI 3-6821

HEAR
LEAR JET
STEREO 8
HERE
ON
Demonstration
In Front Of
M&M No. 2
North Side Of Square
ALL DAY
THURSDAY
Most Cars Will Have It In 1967 . . . We Have It For You Now!

The original automotive tape stereo/radio system—and the only one that makes sense. Here's why.

New 8-track stereo system plays twice the music as comparable-sized 4-track cartridges. The widest selection of music, from "concert to country," is yours from the libraries of over 30 major record companies. Music from four door-mounted speakers envelops you in true stereo sound. Fits *any* car—old or new. Available with or without integrated AM radio. Pioneered by Lear Jet Corp., this is the original 8-track automotive tape cartridge system advertised by leading car and record companies. Come in today for a free demonstration and be prepared to believe your ears!

FREE GIFT
THURSDAY
TO THE
FIRST 25
ADULTS
That Ask For A Demonstration!
(One To A Family, Please)
You Won't Believe It Until You Hear It!
Priced Reasonable
• TERMS •
M&M Electronics
NO. 2
North Side Of Square

gas cooks cleaner

When you broil on a modern gas range you can keep the broiler door closed . . . so there's no smoke or spatter to soil your kitchen. And because gas is more *controllable* it's easier to prevent foods from burning or boiling over. The Burner-with-a-Brain makes *all* your pans automatic — and also prevents messy boilovers. **Gas makes the big difference** because it's clean, cool, fast, safe, efficient, dependable and more economical than you know what. So get the modern gas range you've always wanted — on sale now at gas appliance dealers or Lone Star Gas.

150th Anniversary Gas Range Sale!

Celebrating the 150th Anniversary of the Gas Industry

When in Dallas . . .
make your headquarters at NorthPark Inn! Overlooking the magnificent NorthPark Shopping Center. And only 7 minutes from downtown Dallas!

★ Luxurious Rooms
★ Restaurant
★ Coffee Shop
★ Private Club
★ Swimming Pools
★ Putting Green
★ Convention Facilities
★ Moderate Rates

NORTHPARK INN . . . AND Restaurant

NORTH PARK INN
9300 N. Central Expressway ★ Dallas
Phone EM 3-2431 A/C 214 ★ TWX 214-899-9013

Ambulance Service
BOLGER
FUNERAL HOME
Dial HI 3-3533

Drs.
Blum & Nesbit
OPTOMETRISTS
Members Texas Optometric Ass'n.
Eyes Examined - lenses prescribed or Duplicated.
Contact Lenses
Phone HI 3-3992

Buy, Sell, Trade Hire, Rent, Find THROUGH THE WANT ADS

CLASSIFIED ADVERTISING RATES & SCHEDULE

15 WORD MINIMUM

1 day per word	6c
2 days per word	11c
3 days per word	15c
4 days per word	18c
5 days per word	20c
6th day	22c
Legals, per word	6c
Card of Thanks, per word	6c

Each additional day 2c per word. These rates for consecutive insertions only. All ads are cash, unless customer has an established credit account with The Snyder Daily News. No refund will be made on an ad after appearing in paper. The Publisher is not responsible for copy omissions, typographical errors or any unintentional error that may occur further than to correct it in the next issue after it is brought to his attention.

Political Announcement

The Snyder Daily News is authorized to announce the following candidates for office, election to be subject to action of the Democratic Primary.

For State Representative, 74th District:
Renal B. Rosson
Gene Newton

For Commissioner, Prect. No. 2:
Earl (Hassie) Sneed
N. L. (Pete) Beaver
W. P. (Bill) Herring
Howard Hogue
Jeptha Landrum, Jr.

For Commissioner, Prect. No. 4:
Bill Hairston
F. C. (Floyd) Hodges
Osmon B. Jackson

For District Clerk:
Eunice Weathersbee
Frankie Wall
Zada Drum Chapman
Evelyn Schulz
R. J. Rosson

For County Judge:
Sterling Taylor
Harold Bennett

For County Treasurer:
Agnes Brown
Billy W. Thompson

For County Clerk:
Beverly Ainsworth
W. H. (Hardy) Scarborough
Pat Johnston

For County School Superintendent:
Buford Browning

For Justice Of Peace, Precinct 1:
Cone J. Merritt
J. P. (Jimmy) Billingsley

For Justice Of Peace, Precinct 4:
D. P. (Dave) Ammons

BUTANE

CALL SCURRY Butane Company HI 3-3721 for prompt gas delivery. Sales and domestic and commercial appliances.

ANNOUNCEMENTS A

AUTOMOBILES B

AUTOS FOR SALE B-1

1961 THUNDERBIRD — Good condition. Call HI 3-5253 after 5:30 p.m.

1963 PONTIAC Star Chief, Air and power, low mileage, new tires. See at Chapman Standard Station.

1960 FORD Galaxie and 1953 Ford Pickup. Phone HI 3-3314.

1965 EL CAMINO pickup. Less than 4000 miles. HI 3-5626.

TRAILERS B-3

FOR SALE: Two wheel stock trailer with new tires. Phone HI 3-5246.

AUTO ACCESSORIES B-4

YOUR B. F. Goodrich tire distributor—Bill Bowlin, at Texaco Truck Corner and Glen Bowlin Texaco. Nothing down — 12 months to pay. Phone HI 3-9239.

SCOOTERS BIKES B-9

FOR SALE: 1962 Cushman motor scooter. See at 2906 34th or call HI 3-5475.

FOR SALE: Cushman Super Eagle, recent paint job and new clutch. Excellent condition. HI 3-7697.

AUTO RADIATORS B-11

FRANK D. STEPHENSON
"THE RADIATOR MAN"—
CLEANING — REPAIRING
NEW — REBUILT
SNYDER RADIATOR SERVICE

BUSINESS SERVICES D

PAINTING-PAPER D-11

PAINTING WANTED: Spray, brush or roller. Interior or exterior. All work guaranteed. Free estimate. Call HI 3-6219

BUSINESS SERVICES D

MISCELLANEOUS D-26

The Best Selection Of
MOTHERS DAY CARDS
IN TOWN
(We Think)
BUD'S OFFICE SUPPLY
Authorized Remington Rand
Sales And Service
1822 26th St. HI 3-4252

EMPLOYMENT E

HELP WANTED MALE E-1

NEED EXPERIENCED oil field welders. Call collect 396-3100, Levington, New Mexico.

RURAL HOUSEWIVES

Avon Cosmetics offer excellent opportunity for you—working in your own community. Write Avon, Box 1174, San Angelo, Texas.

EMPLOYMENT E

HELP WANTED FEMALE E-2

EXPERIENCED WAITRESS 2 to 11 shift, 4 nights. Apply in person only. No phone calls accepted. Ranch House Restaurant, Sweetwater, Texas.

WANTED

Permanent housekeeper for family of 5 to take care of 2 year old child and do housework while Mother works. Must be at least 25 years old, un-encumbered, be able to cook and iron, speak fluent Spanish and be willing to live with family in Michigan. Pay $120.00 monthly. Apply 3300 Ave. U, Snyder, Tex.

HAVE IMMEDIATE openings for Licensed Vocational Nurses on all shifts. Good starting salary with 40 hour week. Contact Administrator, Hall—Bennett Memorial Hospital, Big Spring, Texas. Phone AM 4-7411.

WANTED: HOUSEKEEPER Companion for one person. $85.00 a month. Call HI 3-5206.

LADIES WOULD you like new furniture, a better car, a better vacation? Make whatever you want in your spare time.

FULLER BRUSH
Call HI 3-6346 or HI 3-7500

SALESMEN-AGENTS E-4

FRANCHISE DISTRIBUTOR, urgently needed. Write for complete brochure. Allstate Plastic Corp., 5303 Bakman Ave., No. Hollywood, Calif.

Position Wanted Female E-6

WANTED: PART time employment. Typing and filing. Phone HI 3-7004.

WOMAN'S COLUMN H

ANTIQUES-ART GOODS H-1

FINISHED CERAMICS 1-3 off. Large stock of Greenware and paints. Queenie's Ceramics Shop, 3709 Muriel Drive.

CHOICE ANTIQUES
NICE SELECTION OF
ANTIQUE FURNITURE
AND GLASS WARE
710 25th. St. HI 3-4347
Mrs. Hattie Gatlin

FARM AND RANCH EXCHANGE J

FARM EQUIPMENT J-1

1962 FORD TRACTOR
841 Diesel
Power Wheel, Excellent Rubber
$1795
WILSON TRACTORS
Your Ford Tractor Dealer
East Highway Phone HI 3-6351

LIVESTOCK J-3

PIGS, PIGS, Pigs for sale: See Henry or Dwain Camp. HI 3-6207 or HI 3-7858.

MERCHANDISE K

DOGS PETS ETC. K-3

FREE KITTENS: Phone HI 3-6835 or come by 3112 40th after 4:00 p.m.

25 DOGS for sale and 25 dogs free. Need room for new litters. Call HI 3-3777.

FULL BLOOD Pointer puppies for sale. Ready to take. Travis Burleson, Hermleigh. AM 3-2281.

HOUSEHOLD GOODS K-4

9 x 12 Vinyl Rugs	4.88
9 x 12 Braided Rug	28.88
Table Lamp	5.88
Set of 3 Living Room Tables	18.88
Mis-matched end tables Value to 34.00	10.88
Complete House Group	299.95
7 pc. Dinette	59.95 with trade
4 piece curved Sectional Reg. 249.95	168.00 with trade

HOYT FURNITURE
& APPLIANCE
2112 25th. St. — HI 3-4143

MUSICAL INSTRUMENTS K-5

FOR SALE: Silvertone arch-top guitar. Excellent condition. For further information call HI 3-4094.

FOR SALE: Normandy Bb Soprano Clairnet. Used one year, excellent condition. Call HI 3-9544.

SUPER STUFF, sure nuf! That's Blue Lustre for cleaning rugs and upholstery. Rent electric shampooer $1. Roe's Furniture and Appliance.

MUSICAL INSTRUMENTS K-5

THE PROVEN carpet cleaner Blue Lustre is easy on the budget. Restores forgotten colors. Rent electric shampooer. Clark Lumber Co.

SPORTING GOODS K-8

16' INBOARD, 100 Horse V-8 Mercury Motor Boat, on trailer. Call HI 3-4227.

WEARING APPARELL K-10

KNAPP SHOES
H. E. AYLOR
HI 3-9644
FOR CUSHIONED COMFORT

MISCELLANEOUS K-11

PAPER SHELL Pecans—Closing out 20c per lb. R. W. Webb. Phone HI 3-3772.

Pick Up Your New
SPRING CATALOG
at
Western Auto Store
395 pages of top values in Spring and Summer Merchandise.
East Side of Square
New Location — Between Mixon Supply and Dryden's Shoes

MERCHANDISE K

MISCELLANEOUS K-11

BERKELEY
PUMPS
Authorized Dealer
2401 Ave. T Phone HI 3-7635
A-1 ELECTRONICS

WELDING SUPPLIES

We now have prestolite & prestolite Torches. Heavy duty automobile jumper cables — Made from welding cables.

GAYLE McDONALD
WELDING SUPPLIES
1110 Ave. S

THE EXCHANGE

Farms, ranches, and houses.
1st lien land notes—6 per cent—8 to 10 year payout.
Eldon Perry, 9 miles east on the Roby Highway has late grain sorghum, early maturing that makes good yields. Still have sorghum sudan grass hybrid.
Why pay more when you can trade at Red Favor's Coltex Service Station on the Big Spring Highway.
Dewey Lester, 903 27th St. has for sale a rotary drilling rig for $2,950.00. Drills with water.

FORREST W. BEAVERS
Realtor Insurance & Loans
103 Brownfield Bldg.
Phone HI 3-9472

WANTED TO BUY K-14

WANTED TO Buy used clothing and shoes. 2405 Ave. R.

TRAILER HOUSES K-16

FOR SALE OR TRADE: 10' x 60' 2 bedroom Mobil Home. Call HI 3-3833.

RENTALS L

FURNISHED APTS. L-3

TWO ROOM and three-room furnished apartments. Also two bedroom apartments with or without T.V. Jack & Jack Realty. HI 3-3457 or HI 3-3566.

NICE BIG 3 room apartment, walk in closets. One block south of Furr's. 1608 37th.

THREE ROOM Furnished Apartment, 502 28th St. Downstairs, $55.00 per month, bills paid. Call HI 3-7166.

UNFURNISHED HOUSES L-6

SEVERAL TWO bedroom homes for rent in different parts of town. Call HI 3-5944 after 5 p.m. weekdays.

JUST VACATED: Children accepted, best schools: 2 bedroom, plumbed, venitions, garage, cyclone fence. Call HI 3-6323.

THREE BEDROOM or two bedroom and den. Stanfield or edge of country. Sell or rent either. Call HI 3-9644.

TWO BEDROOM house for rent. 2008 37th St. Call HI 3-9479.

TWO BEDROOM house for rent. Call HI 3-4544.

THREE BEDROOM and den. Call HI 3-5197 after 5:00 p.m.

THREE BEDROOM. Close to High School. 220 wiring, fenced. 2313 41st. Call HI 3-7447 after 5:30 p.m.

LARGE THREE bedroom, cyclone fence, separate garage and storage, central heat and air-conditioning. 301 34th. Call HI 3-3567 or HI 3-4428.

One Bedroom Apartments.
Nicely furnished, clean spacious, large closets. Bills paid.
BEL AIRE VILLAGE
27th. at Ave. X
Call HI 3-6739 HI 3-9403

MISC. FOR RENT L-7

FOR RENT
FHA PROPERTIES
Two Bedroom
Redecorated
Unfurnished
Apartments
Redecorated
Three Bedroom
Unfurnished
Houses
See
JACK & JACK REALTY
Area Broker For The
Federal Housing Administration
Snyder, Texas
or Come To 611 East Highway
Phone HI 3-3452 Or HI 3-3566

REAL ESTATE M

HOUSES FOR SALE M-2

EXCHANGE PAYMENTS on 3 bedroom house for smaller one or two bedroom. HI 3-4897 after 4:00 p.m.

FOR SALE by owner, 3 bedroom, den, 2 baths. Colonial Hills. Call HI 3-3902.

1. 41st St., 3 bedroom, den and kitchen combination, large bath, good carpet, ducted heat and air, fenced. Low equity buy.
2. 44th St., 3 bedroom brick, 2 bath, beautiful carpet and drapes, equity buy.
3. Irving St., 3 bedroom, 1½ bath, large kitchen, some carpet. Low equity, payments $87.
4. Nice 3 bedroom older home in West Snyder. Price $5,500.
5. 41st St., 3 bedroom, large bath, chain link fence, equity buy, payments $74 month.
6. 38th Place, 3 bedroom, den, dishwasher, 2 full baths, in walking distance of all schools, low equity $87 month.
7. 26th St. near Travis, two bedroom, fenced yard, total price $2,250.
8. CLEAN, CARPETED 3 BEDROOM HOUSE, FOR RENT. $85 MONTH.

TEAL REAL ESTATE
Building Contractor
4201½ Ave. S
Office: HI 3-4133
Night: Dillard Teal, HI 3-4133
Anita Arnold HI 3-7175
Delores Parrish HI 3-4775

CEMENT BLOCK building built for 2 apartments, windows, furniture, etc. demolished by vandals. Could be made into a paying proposition by someone desiring rental property or having other use for the building. Can be bought for only $1200. Located at 601 26th St. See Jack & Jack Realty, 611 East Highway. Phone HI 3-3452.

REAL ESTATE M

HOUSE FOR SALE M-2

SOUTHWEST SNYDER . . 2310 40th . . lovely 3 bedroom home . . small equity . . excellent location.

LAMESA HIGHWAY . . out of town owner says reduce to sell . . large building good for used furniture or other type store . . nice two bedroom home . . and apartments in back . . . total price for everything is only $6,000.00 . . and owner will finance.

EAST SNYDER . . 3606 Hill Ave . . lovely brick home . . total price $12,500.00 . . small equity buy . . 3 bedrooms . . 2 baths . . $87.00 monthly.

EAST SNYDER . 210 36th. Place . . nothing down . . has been refinished . . total payments approx. $60.00 mo.

SOUTHWEST SNYDER . . brick home . . 3782 Avondale . . 3 bedrooms . . 2 baths . . small equity buy . . owner being transferred.

EAST SNYDER . . 311 34th St. . nothing down . . 3 bedroom . . being refinished . . total payments $60.00 monthly.

STEVENSON
REAL ESTATE
South Side Of Square
Business Phone: HI 3-5612
Home — HI 3-4528
Wilson Bright — HI 3-6137

1. NICE LARGE older home, 3 Bedroom & Den, Lovely Carpet & Drapes, $8500.
2. Large 4 bdrm. & 2 bths. plus guest house or rental. $12,500. Can finance. West Ave. U.
3. 3102 Ave. W. 3 bdrms., water well, nice yard. $150 down payment. Assume $9,800. loan. Mo. pmt. $83.
4. 2 BEDROOM AND den, double garage, storm cellar, 36 fruit trees. 6 miles out. $7500.00
5. Spacious 2 bdrm. & den brick with double garage. New carpet and drapes. Immaculate. Lots of storage. Excellent location. $425.00 down payment.
6. We have several nice 2 bdrm. homes for $4500. up to $8000. No down payment with $100.00 closing cost.

JACK & JACK REALTY
Vera McClanahan
Night HI 3-3566
After 6 O'Clock Ph. HI 3-3566
611 East Hwy. Ph. HI 3-3452

Combination Stock and Cotton Farm, 480 Acres of the best land in Scurry County. 2 Irrigation wells with 2 sets irrigation equipment. 3 Bdrm 2 Bath ref. air home. Double Garage. 5 Small Houses. 2 wells with windmills for stock.

Southwest of Snyder ½ Section good Land, with good 3 Bedroom Home, with 73 Acre Cotton 142 acre Feed & Grain.

MERLE NEWTON
REALTY
3311 Ave. S Phone HI 3-6928
NIGHT Phone HI 3-6928

BUYING? OR SELLING?
Confidential insurance loan service available. 25 years and down.
5 sections, 40 sections, 60 sections, 4½ sections, 2 sections of grassland, priced to sell.
2—80 acre tracts, close in, ideal building locations.
Few 3 or 4 acre tracts, close to town. Plenty of water, cow, horse or hog pastures. Sheep fences on part, corrals—priced to sell.
1st lien land notes—6 per cent—8 to 10 year payout.
320 acres and good house for lease. 56 acres of cotton, irrigation, coastal bermuda—$3500.
3 BR & 1 bath, 321 34th $70.35 per month.
409 40th—3 BR & 1 bath $75.00 per month.
3805 Muriel Drive $51.00 per month.

FORREST W. BEAVERS
Realtor, Insurance & Loans
103 Brownfield Bldg.
Phone HI 3-9477
Virginia Elms HI 3-3713
Forrest Beavers HI 3-6467

NICE 3 BEDROOM home between High School and Stanfield. Escrow or new loan. HI 3-7431.

1803 39th, No Down $45 Mo.
416 28th No Down $75 Mo.
412 28th No Down $62 Mo.
513 35th No Down $43 Mo.
2104 41st No Down $60 Mo.
1908 Scott No Down $60 Mo.
310 34th No Down $56 Mo.
3806 Noble No Down $45 Mo.
3208 42nd Street 3 Bedroom Brick. Paint for down payment and closing $80.00 Month.
West - 3 Bedroom, 2 Bath, Payments $75.00 Month.

MERLE NEWTON
REALTY
3311 Ave. S Ph. HI 3-6928
NIGHT Phone HI 3-6928

ANTIQUES
Orig. Cut Glass & Carnival Glass
All Kinds New & Used
FURNITURE & EQUIPMENT
ARTHUR DUFF
2707 Ave. H

REAL ESTATE M

HOUSE FOR SALE M-2

NOW'S the time to—
BUY A HOME

East Snyder—Lovely 3 bedroom, 2 bath, completely refinished, nothing down. Payments $75 a month.

East Snyder—2 Bedroom, den, completely redone $58 a month, with no down payment.

Southwest Snyder—A Really nice 2 bedroom, detached garage, with no down payment, completely refinished and "ONLY" $45 a month.

"EXCLUSIVE LISTING"—A truly beautiful home, with all the trimmings, corner lot, all brick. Paneling, wood-burning fireplace, built-ins galore. Carpet, fence, yard already started. 3 Bedroom, 2 baths, den, utility room. 1800 sq. ft., price $20,125.00.

COLD WAR VETS! It's a new law!! Effective for the first time, all veterans who served 6 month or more after 1955, now are eligible for a 100 per cent loan. See us!!! NO down payment.

Specialized builder. Let us figure with you!

BROWNING REALTY
1906 26th St.
Phone HI 3-6306 Night HI 3-3156

BUY OR SELL THROUGH CLASSIFIED ADS—

REAL ESTATE M

OIL LEASES M-4

I Will Buy Producing
SACROC ROYALTY
No Deal Too Small Or
Too Large
HUGH BOREN, JR.
Phone HI 3-3555

REAL ESTATE WANTED M-8

WANT TO TAKE up payments on three bedroom house in Southwest Snyder. Phone HI 3-5308.

ACREAGE M-14

IF YOU get transferred, let us locate you a HOME or FARM anywhere in the state of Texas—Tell us what you want and where and give us 2 weeks.

R. W. WEBB REAL ESTATE
SEE ROSWELL RIGSBY
200 E. Hwy. Phone HI 3-9278

ROTOTILLING
Yard and Garden Spots Plowed.
Fertilizer Hauled. Free Estimate
Phone
HI 3-9586 or HI 3-9827

LES FRANCIS 'OK' CORRAL!

OK

1965
CHEVROLET
Impala Spt. Coupe,
Regal Red / Red Trim
327 Std., R&H. New premium WW, low milage, Still in factory warranty.
$2395

1963 FORD Galaxie 500 Coupe
Blue & white, 352 V-8 with Cruise-o-matic. R&H, WW tires. A fine clean car OK Warranty. Priced to sell $1395

1961 DODGE Polara 4 door Sedan
Must see to appreciate this car. Extra Nice, Fully equipped, OK Warranty $ 695

Plus 12 other nice cars & trucks to choose from.

LES FRANCIS CHEVROLET
25th. & Ave. H Phone HI 3-5456

Vote For... Evelyn Schulz FOR District Clerk

- Qualified By Experience
- 5½ Years Deputy District Clerk Of Scurry County
- First Time To Run For Public Office

Ad Paid For By
Friends Of
Evelyn Schulz
(Paid Political Adv.)

For Classified, Dial HI 3-5486

WEDNESDAY TELEVISION

Hour	KRBC Abilene Ch. 9, SCAT 4	KMID Midland Ch. 2, SCAT 2	KCBD Lubbock Ch. 11, SCAT 5	KPAR Sweetwater Ch. 12, SCAT 3	KWAB Big Spring Ch. 4	KLBK Lubbock Ch. 13, SCAT 6
6	:00 " :15 :30 :45				Cartoon Circus "	Sign On Jimmy Dean "
7	:00 :15 " :30 " :45 "	Today Show " " "	Todays News Rpt. & Wthr. Today "	Cartoon Circus " Mike Wallace News	Farm & Ranch News, Wthr. Mike Wallace News	Farm & Ranch News, Wthr. Mike Wallace News
8	:00 Today :15 " :30 " :45 "	" " " "	" " " "	Captain Kangaroo " "	Captain Kangaroo " "	Captain Kangaroo " "
9	:00 Eye Guess :15 " :30 Concentration :45 "	Romper Room " Concentration "	Eye Guess " Concentration "	I Love Lucy " Real McCoys "	Donna Reed " Telebingo "	Donna Reed " Real McCoys "
10	:00 Morning Star :15 " :30 Paradise Bay :45 "	Morning Star " Paradise Bay "	Morning Star " Paradise Bay "	Andy Of Mayberry Dick Van Dyke "	Andy Of Mayberry Dick Van Dyke "	Andy Of Mayberry Dick Van Dyke "
11	:00 Jeopardy :15 " :30 Let's Play Post :45 Office	Jeopardy " Let's Play Post Office	Jeopardy " Let's Play Post Office	Love Of Life " Ch. 12 Bingo Guiding Light	Love Of Life " Search Tomorrow Guiding Light	Love Of Life " Search Tomorrow Guiding Light
12	:00 News & Wthr. :15 Peg's Board :30 Let's Make A Deal :45 "	Divorce Court " Let's Make A Deal	Noon Report " Lets Make a Deal "	The News Today Farm & Ranch As The World Turns	News & Wthr. Cartoons As The World Turns	Eye Witness Farm & Ranch As The World Turns
1	:00 Days of Our Lives :15 " :30 The Doctors :45 "	Days of Our Lives The Doctors "	Days of Our Lives The Doctors "	Password " Houseparty "	Password " Houseparty "	Password " Houseparty "
2	:00 Another World :15 " :30 You Don't Say :45 "	Another World " You Don't Say "	Another World " You Don't Say "	To Tell the Truth " Edge Of Night "	General Hospital " Edge Of Night "	General Hospital " Edge Of Night "
3	:00 The Match Game :15 " :30 General Hospital :45 "	The Match Game " Sea Hunt "	The Match Game " The Nurses "	Secret Storm " The Nurses "	Secret Storm " Ben Casey "	Secret Storm " Ben Casey "
4	:00 Where Action Is :15 " :30 Father :45 Knows Best	Komic Karnival " " "	Father Knows Best Leave It To Beaver	Donna Reed " Porky Pig "	" " Cartoon Carnival "	" " Color Carnival "
5	:00 Felix The Cat :15 " :30 Huntley-Brinkley :45 "	Wild Bill Hickock " Huntley-Brinkley "	Hoppity Hooper " Huntley-Brinkley "	Ozzie & Harriet " Evening News "	Rifleman " Evening News "	Rifleman " Evening News "
6	:00 Local News, Wthr. :15 Sports News :30 Lamp - Midnight :45 "	News Spts. Weather Hallmark Hall Of Fame	Six O'Clock Rpt. " Hallmark Hall Of Fame	The News Today Sports & Wthr. Assault	Local News Here 'N' There Lost In Space "	Local News Weather Lost In Space "
7	:00 " :15 " :30 " :45 "	" " " "	" " " "	" " Beverly Hillbillies	" " Beverly Hillbillies	" " Beverly Hillbillies
8	:00 Bob Hope :15 Special :30 " :45 "	Bob Hope Special " "	Bob Hope Special " "	Green Acres " Dick Van Dyke "	Big Valley " " "	Big Valley " " "
9	:00 I Spy :15 " :30 " :45 "	I Spy " " "	I Spy " " "	Danny Kaye " " "	The Poppy Is Also a Flower " "	The Poppy Is Also A Flower " "
10	:00 News & Wthr. :15 National News :30 Tonight Show :45 "	News & Spts W. T. Rpt. Wthr. Tonight Show "	Ten O'Clock Rpt. " Tonight Show "	News Weather Man Called Shenandoah Stagecoach	News & Weather Late Show "	News & Weather Late Show "
11	:00 " :15 " :30 " :45 "	" " " "	" " " "	Theater " " "	" " " "	" " " "

TORNADOES INVADE PARK HERE THURSDAY

The next three days are crucial ones for the Snyder High School baseball team for it must tangle with Lamesa, Brownfield and Levelland on three successive days.

Thursday, the Bengals host Lamesa at the Towle Park diamond. Friday, they are at Brownfield. And Saturday, they invade Levelland. The first two games begin at 4 p.m., and the Saturday clash is set at 2 p.m.

The most important tilt, of course, will be unreeled here Thursday since Lamesa has a one-game edge over the Tigers. The Tornadoes are the only club in District 3-AAA that has been able to defeat Snyder. They took a 12-6 verdict in Lobo Park at Lamesa.

Thus, if Snyder is able to win Thursday, it will be tied with the Tors for the lead. Should the Tigers lose, Lamesa would go two full games ahead in the District race and would be solid favorites to cop the flag.

Coach Speedy Moffett of Snyder said he is contemplating several changes in the starting lineup. Barring last minute changes, the starting nine probably will include David Cadena in centerfield, Ray Kizer at second, Roy Kizer behind the plate, David Holt on first, Ronnie Shields at third, Mack Galyean in right field, Terry Holt at short, Dink Foree in left, and Freddie Benitez on the mound.

Lamesa probably will counter with their Junior ace Terry Davis. He and Benitez are both right-handers, and they both have good control. The game could develop into a pitcher's duel, although each team has the power potential to break loose with several runs.

In shortstop Willie Tijerina and second baseman Amador Tijerina, the Tornadoes have one of the best keystone combinations in schoolboy baseball.

KANSAS RUNNING ACES — Three of nation's top milers, all Kansans, are pictured at Lawrence, Kan., after the youngest, Jim Ryun, center, Kansas University freshman, set relays mile record of 3:55.8. At left is Wes Santee, who ran in the 50's, and right, Glenn Cunningham, who ran in the 30's. (AP Wirephoto)

Sapporo Gets Games

ROME (AP) — Detroit's Olympic boosters were perplexed, the Salt Lake City delegation distressed and the Canadians from Banff hopping mad today after their cities' failure to win the 1972 summer and winter Games.

The International Olympic Committee named the West German city of Munich as the 1972 summer site Tuesday and awarded the Winter Games to Sapporo, Japan, later in the day.

The nominations were announced after a closed session at the IOC's 64th meeting. Avery Brundage of Chicago, 78-year-old president of the committee, refused to divulge the official votes.

By unofficial count, Munich won on the second ballot with 31 votes, followed by Madrid with 15 and Montreal with 14. Detroit, it was believed, dropped out of the running on the first ballot. Sapporo reportedly captured the winter nomination with 32 votes, to 16 for Banff — while Salt Lake City and Lahti, Finland, received little consideration.

The late Babe Didrikson Zaharias, golfer and trackster, won The Associated Press Female Athlete of the Year award six times.

Tribe Blanks KC, Takes 9th Straight

By HAL BOCK
Associated Press Sports Writer

Cleveland's streaking Indians have earned themselves a spot in baseball's record book right alongside the extinct St. Louis Browns. Now if they would just follow suit and go away too, Baltimore would be sitting pretty.

The Indians' ninth straight victory—a 4-0 shutout against Kansas City by Luis Tiant Tuesday night—equalled the American League mark for consecutive victories at the start of the season set by the Browns in 1944. St. Louis won the pennant that year.

Meanwhile, second place Baltimore kept pace with a power display that beat California 7-3. It was the Orioles' ninth victory in 10 starts, a .900 pace that would be good enough for first place most of the time but not in the American League right now.

Dave Johnson, Brooks Robinson, Curt Blefary and Andy Etchebarren provided the muscle for the Orioles with home runs that accounted for six runs.

Elsewhere in the American League, New York snapped a seven-game losing streak with a three-run ninth inning rally that beat Boston 7-6, and Chicago downed Washington 4-1.

In the National League, New York outlasted Chicago 14-11, Los Angeles downed St. Louis 4-2 and Atlanta bombed San Francisco 11-3.

Tiant's second straight shutout gave the Cuban right-hander a perfect 0.00 earned run average. He blanked Boston in his first start 10 days ago.

Against Kansas City, Tiant allowed just three hits and struck out 12. He got all the runs he needed on homers by Larry Brown and Duke Sims.

The patient Orioles stayed right with the Indians by hammering four home runs. Johnson and Brooks Robinson each had two shots while Blefary and Etchebarren added solo clouts.

Jose Cardenal and Bobby Knoop homered for California.

Baltimore's Robinson Rock continued to provide much of the Orioles' offensive punch. Brooks, who had a single to go with his homer, raised his average to .415 and has driven in 18 runs, tops in the league. Frank Robinson had two hits and jumped his league-leading average to .471.

The Yankees, who had lost 10 of their first 11 games, took a 4-2 lead into the ninth inning against the Red Sox when Boston rallied for four runs against Whitey Ford and three relievers.

But New York came back, tying it on a walk, three singles, a sacrifice and an infield out. Then Joe Pepitone's line single brought Roger Repoz home with the winning run.

Mickey Mantle had three hits and he and Roger Maris drove in their first runs of the season for the Yankees.

Floyd Robinson rapped a two-run homer in the first inning and then Joel Horlen and Eddie Fisher combined on a seven-hitter that beat the Seators.

Robinson, who has hit in all 11 games Chicago has played, connected after Tommie Agee's leadoff single in the opening inning. He added a double later.

Fisher bailed Horlen out of a bases-loaded jam in the ninth inning, retiring the last two Washington hitters.

Fallen Stars Still Study

SAN FRANCISCO (AP) — Three universities have found out the hard way that you can't take away a scholarship from a student-athlete just because he doesn't make the football squad.

Hit by National Collegiate Athletic Association penalties were Texas A&M, Chattanooga and Richmond. They join Houston and Southern Methodist on the probation list, although the latter may get off in a couple of months.

Basically, the NCAA holds that once a grant-in-aid is made to a student-athlete it can be terminated during the period of the award only if the recipient renders himself ineligible scholastically or becomes a disciplinary problem.

The NCAA supported Southwest Conference action banning Texas A&M from postseason football activities at least until next Jan. 15. Chattanooga went on probation for one year but without penalty, and Richmond was censured, the lightest penalty for a rule infraction.

The actions by the NCAA Council at its San Francisco meeting were announced Tuesday by Arthur J. Bergstrom, the assistant to the group's executive director.

SPORTS

Says Protective Gear Dangerous

NEW YORK (AP) — One of the original All-America football players thinks the modern game is rougher and more dangerous because of safety equipment.

"Those head gears the boys wear are like iron-plated armor in the Middle Ages," John Houghton Hubbard, a halfback at Amherst shortly after the turn of the century, told the National Football Foundation's Hall of Fame Awards dinner Tuesday night.

"When I played, I didn't wear a headgear at all. We had only a thin layer of cotton over our shoulders and he main equipment was to protect the legs. Today's football players wear 15 pounds of armor and every inch of it is a hazard."

Hubbard, a member of Walter Camp's All-America team who played every minute of his four year varsity career between 1903 and 1906, was one of four old-timers inducted into the Hall of Fame.

The others were Everett Bacon of Wesleyan University, 76, an outstanding quarterback in 1909, 1910 and 1912; Bishop Frank A. Juhan, 77, who played for the University of the South in 1908, 1909, 1910, and John Francis McGovern, an All-America back at the University of Minnesota in 1908-1910.

McGovern died two years ago at the age of 78. The others were present to receive their awards.

T. C. Goss & 'Doc' Davis
SOUTHSIDE MOTOR CO.

1960 CHEVROLET New Motor job	$ 595
1961 CHEVROLET 4 Door	$ 695
1960 BUICK 4 Door	$ 575
1954 CHEVROLET	$ 195
1949 CHEVROLET	$ 195
1961 PLYMOUTH V-8, Air	$ 695
1961 BUICK Loaded & Clean	$1095
1961 OLDSMOBILE Loaded & Clean	$ 850
1961 CHEVROLET Pickup	$ 795
1962 FORD Pickup, New motor job	$ 850

Want To Buy Some Clean Used Cars
OPEN SUNDAYS

AUTO INSURANCE From Old Line Companies!
We Can Fill All Your Insurance Needs
Hugh Boren & Son
INSURANCE AGENCY
N. W. Cor. Sq. Phone HI 3-3555

League Leaders

Major League Leaders
By The Associated Press

American League

Batting (25 at bats)—F. Robinson, Baltimore, .471; Alvis, Cleveland, .432.

Runs — F. Robinson, Baltimore, 14; Agee, Chicago, 13.

Runs batted in—B. Robinson, Baltimore, 18; Yastrzemski, Boston, 10.

Hits — Robinson, Chicago, 18; B. Robinson, Baltimore, 17.

Doubles—Freehan, Detroit, 5; F. Robinson, Baltimore, 4.

Triples—Schaal, California, 3; Scott, Boston, 2.

Home runs—F. Robinson and B. Robinson, Baltimore, Kaline, Detroit, Oliva, Minnesota, and McMullen, Washington, 4.

Stolen bases—Agee, Chicago, 5; McCraw, Chicago, and Gonzalez, Cleveland, 4.

Pitching — McDowell, Cleveland, and McLain, Detroit, 3-0.

Strikeouts—McDowell, Cleveland, 39; Richert, Washington, 31.

National League

Batting (25 at bats) — Smith, St. Louis, .444; Flood, St. Louis, .429.

Runs — Aaron, Atlanta, 12; Alou and Torre, Atlanta, and Mays, San Francisco, 11.

Runs batted in — Mays, San Francisco, 15; Flood, St. Louis, 14.

Hits — Flood, St. Louis, 21; Smith, St. Louis, 20.

Doubles—Alou, San Francisco, and Alou, Atlanta, 6.

Triples—Alou, Pittsburgh, 3; Pinson, Cincinnati, Nicholson, Houston, and Parker, Los Angeles, 2.

Home runs—Mays, San Francisco, 6; Alou and Torre, Atlanta, 5.

Stolen bases—Jackson, Houston, Wills, Los Angeles, and Brock, St. Louis, 5.

Pitching — Koufax, Los Angeles, and Marichal, San Francisco, 3-0.

Amarillo, Austin Win

By The Associated Press

Arkansas, which has not played a game in five nights because of rain, was back on top in the Texas League in the percentages today. But in the games behind column it was tied with Albuquerque and Amarillo.

Amarillo produced the virtual three-way tie for first by hammering four Albuquerque pitchers for 17 hits and a 14-3 victory Tuesday night.

At the same time, Austin overpowered four El Paso pitchers 19-4, collecting 24 hits. It was Austin's second triumph in nine games.

GIRLS MEET SET MONDAY

The Regional girls track and field meet, originally scheduled at Tiger Stadium last Monday, has been postponed until next Monday, May 2, according to an announcement by Jim Heath, manager of the Chamber of Commerce.

Felipe Alou Paces Atlanta Attack, 11-3

By MURRAY CHASS
Associated Press Sports Writer

Felipe Alou felt at home — and acted like it — but he still couldn't talk to his brother.

Alou, a Giant for six years, did as he pleased at Candlestick Park Tuesday night — but only after the game started. When that time came, he lashed five hits, including two homers and two doubles, as Atlanta crushed San Francisco 11-3.

But before the game, Alou had to stay away from his younger brother, Jesus, because of the enforcement of the National League's rule against fraternization among opposing players. A number of players have been fined $25 each for violating the edict.

The Alou situation first cropped up Monday night before the opener of the series between the Braves and the Giants.

"Jesus looked so lonely and unhappy before the game I wanted to go talk to him," Felipe said. "That is terrible when a fellow can't talk to his brother on another team."

But Felipe didn't let any lack of communication with Jesus affect his hitting.

On the first pitch from Bob Bolin in Tuesday night's game, Alou hit his fourth homer of the season over the left field fence.

The 30-year-old Brave then triggered a three-run third inning with a double, led off the fourth with another homer — his fourth in the last three games — singled in the five-run sixth and doubled in the seventh.

The lusty performance rocketed his batting average 54 points to .393 and gave him hits in all of the Braves' 14 games.

In other National League games, Los Angeles defeated St. Louis 4-2 and New York outslugged Chicago 14-11.

In the American, unbeaten Cleveland downed Kansas City 4-0, Baltimore beat California 7-3, Chicago stopped Washington 4-1 and New York nipped Boston 7-6. Cold weather stopped Minnesota at Detroit.

Sandy Koufax allowed 13 hits — tying the most hits he's ever given in a game — but a four-run Dodger first inning brought the left-hander his third victory of the season, the last two on complete games.

After giving up six hits in the first inning — one of them John Roseboro's two-run single — St. Louis' Bob Gibson held the Dodgers to one hit the rest of the way, retiring the final 18 batters he faced.

The Mets insured their victory over the Cubs with a six-run outburst in the eighth inning. Ed Kranepool, who followed Ken Boyer's three-run homer in the third with a homer of his own, singled in two of the eighth-inning runs, and Cleon Jones drove in another pair with a triple.

The STANDINGS

By The Associated Press

American League

	W.	L.	Pct.	G.B.
Cleveland	9	0	1.000	—
Baltimore	9	1	.900	½
Chicago	8	3	.727	2
Detroit	9	4	.692	2
California	6	5	.545	4
Minnesota	4	6	.400	5½
Boston	3	8	.273	7
Kansas City	2	8	.200	7½
Washington	2	9	.182	8
New York	2	10	.167	8½

Tuesday's Results
Chicago 4, Washington 1
New York 7, Boston 6
Cleveland 4, Kansas City 0
Baltimore 7, California 3
Minnesota at Detroit, postponed, cold

Today's Games
Kansas City at Detroit, N
California at Cleveland, N
Minnesota at Baltimore, N
Washington at New York
Chicago at Boston

Thursday's Games
Kansas City at Detroit
California at Cleveland, N
Minnesota at Baltimore, N
Washington at New York
Chicago at Boston

National League

	W.	L.	Pct.	G.B.
Pittsburgh	9	4	.692	—
Atlanta	9	5	.643	½
San Francisco	9	5	.643	½
Los Angeles	8	6	.571	1½
Philadelphia	6	5	.545	2
St. Louis	6	6	.500	2½
Houston	6	8	.429	3½
New York	4	6	.400	3½
Chicago	3	9	.250	5½
Cincinnati	2	8	.200	5½

Tuesday's Results
New York 14, Chicago 11
Los Angeles 4, St. Louis 2
Atlanta 11, San Francisco 3
Only games scheduled

Today's Games
New York at Philadelphia, N
Pittsburgh at Chicago
St. Louis at Houston, N
Atlanta at Los Angeles, N
Cincinnati at San Francisco

Thursday's Games
Pittsburgh at Chicago
St. Louis at Houston, N
Atlanta at Los Angeles, N
Cincinnati at San Francisco
Only games scheduled

COLT, PONY TRYOUTS SET

Registration and tryouts for the Colt and Pony Leagues will be held at 4 p.m. Friday in Towle Park.

Boys of Colt and Pony League age who have not yet registered may do so at that time. Boys who competed in the Leagues last season must register again.

BARGAINS GALORE! During Final Week Of Double Dividend Days
If you've been putting off that new car purchase for the perfect time - This is IT ! ! We need your present car - and we're prepared to STRETCH the limit on the new car of your choice. We've got a great selection in all models and colors - So come see us NOW for the bargain you've been waiting for.
LES FRANCIS
25th. & Ave. H., Phone HI 3-5456

Our Friendly Personnel Desire To Serve You!

DAN COPELAND
Mechanic
With 20 years experience and having attended all training schools Ford and Mercury have offered the past 14 years, I am well qualified to give your car the expert service it deserves. Although I am well trained in all phases of auto repair, front end alignment and wheel balancing are my specialities. If your car is in need of repair why not bring it out to me at
Wilson Motors & Tractors
East Highway HI 3-6351

FARMLAND FUN

"FRANKLY, I DON'T BELIEVE IT!"
4-WHEEL DRIVE
1966 INTERNATIONAL
1100-A PICKUP, 4-SPEED TRANSMISSION, BIG V-8 ENGINE
You've Never Seen An All Wheel Drive Drive Like This One . . . You'll Like The Easy Way It Handles . . . Why Not Come in See For Yourself.
IT'S ON DISPLAY TODAY - AT
SNYDER TRUCK & TRACTOR CO.
East Highway Phone HI 3-6346

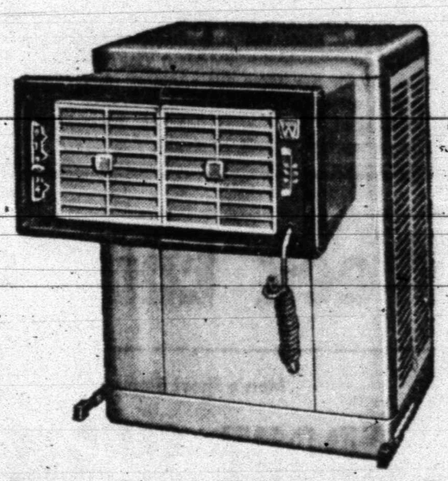

Air Conditioners!
4000 CFM-2 Speed Window Model $99.95
4300 CFM-1 Speed Downdraft or Commercial $119.95
2200 CFM-1 Speed Portable or Window Model $49.95
Air Conditioner PUMPS $5.95
¼ Inch Plastic TUBING Per 100' Coil 98c
Canyon Reef Cooler Pads
Genuine Aspen Wood — All Sizes Available
SEE US FOR YOUR AIR CONDITIONER NEEDS!
Roe's FURNITURE & APPLIANCES
Highland Shopping Center
Phone HI 3-3402

HOME OF MIGS

AF Considers Raids On Bases

By FRED S. HOFFMAN

WASHINGTON (AP) — North Viet Nam may be risking its key military air fields in the Hanoi-Haiphong area by sending its MIG jets to duel with U.S. raiders.

So far the United States has refrained from hitting three air bases which are home to about 75 North Vietnamese MIG jet fighters and IL28 bombers.

The U.S. Air Force has wanted to strike at these bases and the planes on them.

But decision-making officials have been reluctant to approve any such operation until and unless the Communist jets become troublesome.

A rash of dogfights since late last week suggest that point may be approaching, although U.S. officials are not yet certain whether the pattern will continue. They are watching to see if the Communist jets come up again.

High military authorities have sad they are confident that the MIG fields can be taken out by U.S. bombers over a short period of assault.

This could be a job for B52 bombers which so far have not been committed in North Viet Nam except for a single massive raid aimed at blocking an important pass.

The jet fields fall clearly in the realm of military targets.

Officials are convinced there was nothing accidental about the MIG sorties in the vicinity of U.S. raiding planes over the past several days.

"They're coming out," said one officer.

But there is only speculation as to why the North Vietnamese would choose to risk their few warplanes, especially MIG21s.

North Viet Nam has only 10 to 15 MIG21s, fastest and best in its air force. One was shot down Tuesday by a U.S. Air Force F4-C Phantom which killed the MIG with a heat-seeking Sidewinder missile.

Air Force officers said that, as good as the MIG21 is acknowledged to be, it could be overwhelmed if the United States chose to go after the MIGs with large numbers of high performance American jets.

Hundreds of Air Force and Navy jets are available in the Viet Nam theater. Most of the North Vietnamese MIGs are older models which, it is believed, would have difficulty standing up to the best American planes.

One officer suggested the MIG forays occurred because the North Vietnamese were stung by a recent series of air attacks which came close to Hanoi and Haiphong, and by the mounting intensity of U.S. air operations in the north.

Sources familiar with the planning said that the bombing operations around Hanoi and Haiphong did not represent any special effort to throw a noose around these vital cities.

Officials said a main objective of the U.S. air strikes in the north has been to sever and interrupt the flow of goods and war gear from Red China to Hanoi via important rail lines and from Hanoi southward along the infiltration routes to South Viet Nam.

Another aim, they said, has been to harass and interdict the flow of materiel out of Haiphong.

Hedy Lamarr Found Not Guilty

By GENE HANDSAKER

LOS ANGELES (AP) — Actress Hedy Lamarr's role was for real. She played it with dignity and a smile.

"Not guilty," said a Municipal Court clerk, reading the jury's verdict Tuesday at the climax of Miss Lamarr's six-day trial on a charge of shoplifting.

Applause burst from some 50 spectators who had stuck through attorneys' final arguments and five hours' jury deliberation.

Hedy, 51, sitting erect at the counsel's table, handsome in a camel's-hair suit, her caramel-blonde hair chicly tousled, flashed a smile. Then another. Her kid-gloved fingers entwined the fingers of her attorney in the victory grip.

She walked to the jury box. Smiling, she thanked and shook hands with each of the seven men and five women jurors.

"I told the truth and the truth is easy to tell," said the Vienna-born star of "Ecstasy" at 15, and later a score of films including "Algiers," "Heavenly Body" and "Dishonored Woman."

The truth, the prosecution said, was that she stole 18 items — clothing, cosmetics, etc. — worth a total of $86 from the May Co.'s Wilshire Boulevard department store last Jan. 27.

A woman employe made a citizen's arrest of her as she left the store. Miss Lamarr testified Monday she had gone out to look for her business manager, planned to pay for the items all at once, and added: "I never did intend to steal."

The charge was petty theft.

NOT ONLY THE FROGS JUMP IN CALIFORNIA — Toni-Marie Caruso, a four-year-old, joins her jumping frog, "Touche," as she gets her entry into action at Del Mar, Calif. It was part of Southern California jumping frog championships — and touche didn't win. (AP Wirephoto)

Dallas Executive Fleeced By World's Oldest Con Game

DALLAS (AP)—Police say a Dallas sales executive has been fleeced of $21,000 by one of the oldest con games in the book: A flashing, whirring money machine.

Forgery Detective Oscar Shinpaugh added that a Fort Worth businessman dropped about $2,000 to the same bunch, believed to be a Fort Worth car dealer and his Houston accomplices.

The 48-year-old Dallas man and the 25-year-old Fort Worth victim told police they fell for a money - making machine scheme that Shinpaugh called "one of the oldest and most unbelievable tricks in the books."

The detective said the Dallas man said he was summoned to a suite in a large Dallas motel by a former business acquaintance April 5.

There, the man said, he found a portable "money-making lab" replete with "miraculous bleaching liquids, a spinning money cylinder and various bottles of colored chemicals."

The acquaintance said the device could make $10 bills out of $1 bills.

And $1,000 bills out of $100 bills.

The Dallas man said he was taken in, the officer related, and left the motel to get $21,000 of his own money. He returned shortly with 210 $100 bills in a suitcase.

He handed over the money and watched the men load it into the device.

After waiting in another room a few minutes, he went back to the "lab"—to find men and money gone.

The Fort Worth man said he left his $2,000 in a shaving kit in a Dallas Love Field locker.

He said he returned to the locker to find the money gone and a note in its place warning him not to notify police since he would also involve himself.

HOSPITAL NOTES

Chaplain: Dr. John English

ADMISSIONS: Erie Ward, 3105 Ave. K; Anna Nobles, Colorado City; Bonnie Smith, 2503 Twenty-seventh; Luther Eatmon, 112 Browning; Frances Stockton, Rt. 3; Gail Pettitt, 702 Twenty-eighth; Wyvone Davis, 2906 Thirty-fourth; David Dean, 2104 Forty-second; Edgar Powledge, Rt. 1; Ila Browning, Jayton; Dorothy Kea, Rt. 1; Melva Sturdivant, Hermleigh.

DISMISSALS: Hollis Jones, Fleming baby boy, Mollie Kolb.

BIRTHS

Mr. and Mrs. Glen E. Smith, 2503 Twenty-seventh, are the parents of a 9 lb. baby boy, born at 9:45 a.m. April 26th.

A baby boy was born at 2:17 p.m. April 26 to Mr. and Mrs. Robert R. Nobles, Colorado City.

Indictment Threat Warms Campaign

By The Associated Press

The Texas attorney general's race warmed up a few more degrees Tuesday when candidate Crawford Martin said he expected to see "some windmills indicted" in regard to alleged fraudulent voter registration in Bexar Couty (San Antonio).

The county is the home of Franklin Spears, also seeking the Democratic nomination for attorney general.

Martin said Spears has called the irregularity charges "tilting with windmills."

After visiting in San Antonio with Dist. Judge Archie Brown, who is conducting a court of inquiry into the registration, Martin said:

"I think we're fixing to get some windmills indicted."

Brown said 44 Bexar County voter certificates have been returned by aliens who were registered as naturalized citizens.

Meanwhile, the third candidate in the race, Galloway Calhoun, said in Cotulla that he was the only independent in the contest.

Calhoun said a vote for Martin would "further the political machine of the Austin power structure" while a vote for Spears would help a machine dominated by labor-liberals.

Spears, speaking in Corpus Christi, called for a minimum annual salary of $6,000 for law enforcement officers and teachers. He said the next legislature should provide such salaries in the name of first-class education and law enforcement.

Also speaking of salaries, Gov. John Connally said Tuesday in Victoria that he will ask the 1967 legislature for substantial pay raises for state employes.

He said the contemplated hikes for the state's 45,000 employes may run into the tens of millions of dollars but he was not specific.

Connally said turnover is running at about 30 per cent a year and that more than 7,800 state employes make less than $3,000 a year, "the income level which the U.S. Office of Economic Opportunity defines as the breaking point for poverty."

Connally's opponent in the May 7 Democratic primary, Stanley Woods, called for massive economic aid for South Texas.

"South Texas needs a massive Appalachia-type program," Woods said in Brownsville. "It would benefit all of Texas by opening new consumer markets right in our own state."

Paul Haring, seeking the Democratic nomination for railroad commissioner against incumbent Byron Tunnell, made a plea in Houston for improved rail passenger service.

Tunnell was in Corpus Christi and Port Arthur Tuesday.

House Oks Bill With Free Milk

WASHINGTON (AP) — The House has ignored White House opposition and sent to the Senate a $6.9-billion Agriculture Department appropriation bill that includes an extra $128 million for school lunch and free milk programs.

The roll call vote Tuesday was 366 to 23. The extra money was to keep the lunch and milk programs operating at current levels instead of curbing them as President Johnson requested.

House members wrote into the bill a provision that would cut off surplus American food to nations that trade with North Viet Nam. The amendment was offered by Rep. Paul Findley, R-Ill. Despite opposition by the Democratic leadership, it was approved by a 290-98 vote.

The amendment would ban sales, gifts or bartering of American food to any nation that sells goods to North Viet Nam or allows its ships or planes to transport such goods for other nations.

An Agriculture Department spokesman said departmental regulations now in effect restrict shipment of American food to nations that trade with North Viet Nam.

The money bill's total is $500 million more than was appropriated for the Agriculture Department for the fiscal year ending June 30, but $146 million less than the President requested for the year starting July 1. That cut was more than offset by the transfer to farm programs of customs collections that normally would have reverted to the Treasury.

Archaeological Unit To Meet Thursday

The Scurry County Archaeological Society has scheduled a meeting for Thursday night in the Sunray recreation hall.

The session will begin at 7:30 p.m. and members have been asked to bring artifacts.

L.S./M.F.T.
LUCKY STRIKE
filters
I said, "Show me a filter cigarette that really delivers taste and I'll eat my hat!"
Product of The American Tobacco Company ©A.T.Co.

ADDING OR REPLACING CENTRAL AIR CONDITIONING?
you're dollars ahead for pennies more with
Carrier
air conditioning

Whether you're adding central air conditioning or replacing worn out or inadequate cooling components, think twice before you settle for anything other than Carrier! Truth is, you can have world-famous Carrier for about what you'd pay for so-called "bargain" units . . . and our custom-engineered Carrier installation could save you up to 50% on operating and maintenance costs! We'll make sure you GET the years of quiet, dependable performance only fine equipment, properly installed can deliver!

- Written guarantee of temperature and humidity conditions to be maintained
- $5,000.00 bond certifying capacity as represented by Carrier or replacement up to that amount
- One full year's warranty on all parts, backed by the nation's largest parts depot, located in Dallas. *PLUS* four additional years on Carrier's exclusive Micromite Compressor . . . a component with an industry record for trouble-free operation!
- Plus our labor and material warranty for the full cooling season

NOW'S THE TIME TO ACT!
Before the hot weather rush, we can schedule work at your convenience . . . you avoid possible delay during peak season. Special terms too, with NO MONEY DOWN . . . UP TO 5 YEARS TO PAY ON FHA TITLE ONE.

Carrier
Call now for free survey . . . no obligation

A-1 ELECTRONICS
241 Ave. T Phone HI 3-7635

Week End Specials At Anthony's C. R. ANTHONY CO.

Men's Short Sleeve
SPORT SHIRTS

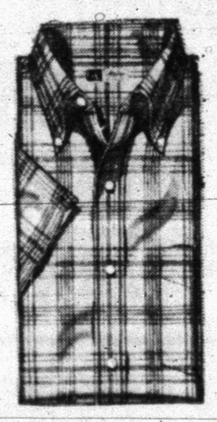

- All Cotton
- Tapered Body
- Button Collar
- $2.98 Value

Two for the price of one! You can't go wrong at this bargain price. Come in early for best selections.

Sizes S-M-L All Cotton

2 for $3.00

Dan River - Wrinkle-Shed Spring
GINGHAMS

This is our regular 79c yd. fabric, reduced this week-end for this special event. You'll want several patterns at this thrifty Anthony price.

50c yd.

- 36" Wide
- Woven Designs
- All Cotton
- Reg. 79c

Special Rack Ladies'
DRESSES
Close-out priced to move. . . . You'll love these and the price too! . . . Sizes 10 to 18.
Values To $8.95 Each $4.22

Nationally Famous PRESS FREE
CASUAL SLACKS
- Sizes 30 to 46. The most wanted colors and sizes. Full cut for better fit. Belt loop model.

Reg. $7.98 $4.88

Screen Printed
FLORAL TOWELS
By Cannon . . Sizes 24" x 44". Beautiful floral towels in pink, blue, bronze, red and others. Slightly irregulars.

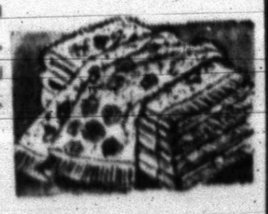

66c Ea.

What you notice is . . .

wraparound triple taillights
spinner-style wheel covers
a quick downsloping roof line

What you feel is . . .

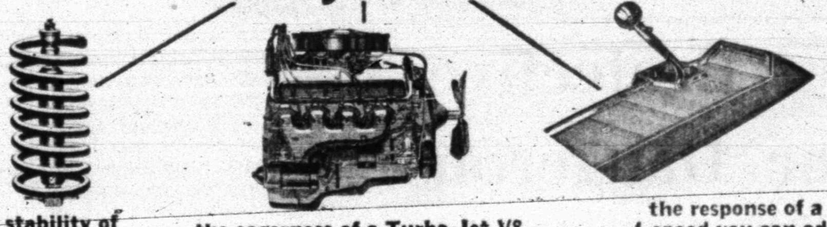

the stability of its Jet-smoother ride
the eagerness of a Turbo-Jet V8 you can order up to 425 hp now!
the response of a 4-speed you can add

What you call it is an Impala Super Sport

Impala Super Sport Coupe

CHEVROLET DOUBLE DIVIDEND DAYS!
NO. 1 BUYS • NO. 1 CARS
Now at your Chevrolet dealer's

Where you get it is at your Chevrolet dealer's, and when is *now*—during Double Dividend Days. There are Super Sports plain if you call this plain: Strato-bucket seats, console, carpeting and eight standard safety features like back-up lights. Super Sports lavish with comforts you specify. And Super Sports eager with things you add. Buy now!

CHEVROLET GM

All kinds of good buys all in one place... at your Chevrolet dealer's: CHEVROLET • CHEVELLE • CHEVY II • CORVAIR • CORVETTE

42 1972

LES FRANCIS CHEVROLET COMPANY
25th. St. & Avenue H Snyder, Texas Phone HI 3-5456