TEXAS WAGES ANTI-TRUST WAR

Lubbock To Entertain State Leaders Tuesday

Member of Associated Press—Day and Night Leased Wire Service

LUBBOCK EVENING JOURNAL

VOL. 14, NO. 128 LUBBOCK, TEXAS, "The Hub Of The Plains", MONDAY, MARCH 7, 1938

The Mysterious Mrs. Capone

One startled eye and a little blond hair were all that Mrs. Mae (Mamie) Capone, wife of the former Chicago gang king, would exhibit after visiting husband Al in federal prison on Alcatraz Island. One of the most mysterious figures in Capone's life, his wife, had never been in the news until Capone bought a pretentious home in Miami, Fla., in her name. The photo above was made as she and Capone's brother stopped at a gasoline station after visiting Capone twice in two days. She complained because reporters bothered her, then denied that her husband, who will be eligible for parole next year, has lost his mind.

Governor Will Take Part In Celebration

John Temple Rice, El Paso, Will Direct Ceremony For Laying Of Cornerstone

A major step in the realization of a dream of more than 12 years' standing at Texas Technological college will be taken at 2 o'clock Tuesday afternoon when Gov. James V. Allred and other visiting notables join with students, faculty, officials, and townspeople in viewing the laying of the cornerstone of the new library.

Gov. Allred will deliver the address and John Temple Rice of El Paso, grand master of the Masonic Grand Lodge of Texas, will direct the cornerstone laying ceremony. Dr. Bradford Knapp, Tech president, will preside.

Other Presidents Coming

Presidents of other Texas colleges will be among visitors who will pay homage to the progress of construction of the first major educational building Tech has received since those structures acquired when the college was opened. Eight college presidents have accepted invitations. State officials, former directors, and present directors will attend.

Although 10 years younger, the three-story imposing structure will be a twin to the science building, beside which it will stand west of the campus circle and facing the Broadway entrance to the campus. The building, constructed with a $175,000 allocation by the Texas legislature, is to stand completed in another six months, ready to afford students adequate library facilities when the fall semester opens.

Music To Open Program

Music by the Tech band, directed by D. O. Wiley, will open and close the program. Invocation and benediction will be by the grand chaplain of the Grand Masonic Lodge of Texas. America will be sung by the audience, led by the college band. Ceremony of laying of the cornerstone will be followed by Gov. Allred's address. Gov. Allred is to arrive Tuesday with Mrs. Franklin D. Roosevelt, who will address a South Plains audience here Tuesday night.

Tech students will be dismissed from classes from 1 to 4 o'clock Tuesday afternoon, said Dr. Knapp.

The building, of Spanish architecture in keeping with other campus buildings, will be of steel and

(Turn to Page 7, Column 6, Please)

Another Blast Is Fired At Bill McCraw

Governor Allred Demands That Attorney General Tell Where He Stands On Questions

(By The Associated Press)

AUSTIN, March 7—Governor James V. Allred was in Wichita Falls today but the heat of political controversy was not lacking in the capitol.

The chief executive's office released a statement prepared by Allred in which he reiterated a demand that Attorney General William McCraw, candidate for governor, "make a serious statement of any principle for which he stands."

Dodged His Questions

The governor charged McCraw had dodged questions he propounded to all candidates last December, including their stand on old age pensions, child labor amendment, sale of liquor by the drink, legalized race track gambling, sales tax, additional natural resources taxes and state income tax.

"Thinking people on both sides of these questions want to know where the candidates stand," Allred said.

"To this good hour no one knows where Bill McCraw stands on any of these issues or any other important problems of government."

McCraw Is Silent

The attorney general declined comment. Previously, he had said he was glad the governor was "doing his own talking instead of operating through his 'Charlie McCarthys,' Hill and Holbrook. (Senators Joe L. Hill of Henderson and T. J. Holbrook of Galveston, members of a senate investigating committee who walked out during a

(Turn to Page 2, Column 2, Please)

Violence Claims 14 Lives In Texas Over The Week-End; Shootings Receive Blame For Six

(By The Associated Press)

At least 14 persons died deaths by violence in Texas during the week-end.

Highway accidents accounted for two, the least number in many weeks; six died in a plane crash, one was electrocuted, another injured fatally in a rodeo, and one burned to death.

The dead:

P. F. Hotchkiss, 45, Fort Worth pilot; Dudley Golding, 40, Dallas oil man, and A. F. Bowden, 42, Dallas tax expert, killed in a plane crash near Corpus Christi.

Uelalio Elizando, 40; Jose Cantu, 54, and Ramon De La Cruz, 34, killed in a gun battle near Rio Grande City.

Mrs. Jesse May Abernathy, Dallas; Frazier Moss, 38, Fort Worth oil man, and Lee Casey, 37, of Clarendon, wounded fatally in three separate shootings.

W. W. Hancock, 63, of O'Donnell, killed when struck by a truck.

An unidentified woman, killed near Austin when struck by an automobile.

Leonard Henderson, Wetumka, Okla., cowboy, who died at Houston several hours after a steer he was attempting to ride at a rodeo rolled on him.

James T. Dudley, 30, of Texas City, injured fatally when he came in contact with a high power electric transmission line.

Dean Martin, baker of Eden, burned to death when flames destroyed his home.

Six Companies Face Charges Filed Today

Possible $30,000,000 Will Be Asked In Penalties In Suit Brought By Attorney General

(By The Associated Press)

AUSTIN, March 7.—Attorney General McCraw today filed suit here seeking cancellation of charters and penalties aggregating possible $30,000,000 against six major cement manufacturing companies of Texas.

The suit, charging violation of Texas anti-trust laws, was against the Lone Star Cement corporation, with principal offices in New York and Dallas; the Southwestern Portland Cement company, Los Angeles and El Paso; Trinity Portland Cement company, a subsidiary of the United States Steel corporation, Chicago and Dallas; Longhorn Portland Cement company, San Antonio; and the San Antonio Portland Cement company, San Antonio.

Price-Fixing Charged

The bill of complaint, filed in Travis county district court, charged the companies entered into price-fixing agreements about Jan. 3, 1929, when the Cement Institute, with headquarters in Chicago, was formed.

It also attacked a "code of ethics" and a "compendium of established terms and marketing methods," adopted by cement manufacturers, alleging they had led to identical terms of sale and marketing practices.

The 76-page petition did not ask for a specific amount of damages but requested statutory penalties of from $50 to $1,500 daily against each of the defendants for 3,348 days, or from Jan. 3, 1929, to March 7, 1938.

Court To Fix Amount

The jury or court would determine the exact amount which might range, if the state was successful on trial, from a minimum of $1,004,400 to a maximum of $30,132,000.

It was the second big damage suit charging violation of the anti-trust laws to be filed in Texas in recent years.

Another was against virtually all the major oil companies operating in Texas. This suit, still pending, also sought forfeiture of charters to do business, and penalties aggregating millions of dollars.

The state supreme court, after a bitter court battle, last fall upheld

(Turn to Page 7, Column 8, Please)

Drastic Revisions In State Government Proposed By Senate Committee In Plan To Cut Expenses But Keep Efficiency

(By The Associated Press)

AUSTIN, March 7—The Texas senate's new interim committee began work today by voting unanimously to recommend abolition of all special departmental funds and turning them into the state's general fund.

The group, named to work on the departmental budget bill with the idea of cutting expenses without impairing efficiency, also asked the state comptroller for all departmental payrolls for a study they estimated would be completed next December.

Their report will be completed before the next regular session of the legislature in January, 1939, members said before they recessed subject to call of the chairman, expected early in April when they planned to begin a process of eliminating "unnecessary positions and non-essential services."

In a brief session members struck at several departmental practices. Sen. Morris Roberts of Pettus commenting the "legislature instead of departments, should run the state."

Printing of numerous reports by departments was criticized by Chairman John Redditt of Lufkin who said he had received a thousand of them and "never had read one."

"I think we can save $5,000,000 each biennium by cutting out useless positions and non-essential expenditures," he said.

"We will practice what we preach too. We will not employ a large staff for our work."

Mystery Fleet For America Proposed

(By The Associated Press)

WASHINGTON, March 7 — The navy is getting ready to spend $8,000,000 on experimental air and surface craft which some officials eye dubiously but nevertheless are eager to try.

That sum is earmarked in the billion dollar fleet expansion bill to build a dirigible and swift "mystery" coast patrol boats recently developed by foreign powers.

Ill-Suited To Needs

Concentrating on replacement of aging battleships and other large craft, the navy heretofore has turned its back on the possibilities of a "mosquito fleet." Officers have called such craft ill-suited to American defense needs.

Senator Borah said last night:

"Every war in these times is for defense. The World war was for defense on both sides. Japan is now, according to her statements, conducting a war against China in self-defense.

Long Step Toward War

"I do not believe that this huge spending program can be justified upon any reasonable conception of national defense," Borah added, declaring it was "a long step toward world bankruptcy and possibly toward war."

The bill probably will come before the house late this week.

Italy is credited in naval circles with more than 100 such speed craft, able to speed 50 miles or more an hour. Britain is reported to have 78.

Whipping around when nearing their target, some of these boats discharge two or four torpedoes from the stern. They also carry depth charges to combat submarines. Crews vary from six to 18 men.

The roaring little craft, larger and heavier but otherwise similar to racing motorboats, depend for protection on their speed and agility. Critics say they are too small to put far to sea and too large to be carried aboard warships.

Though American strategy is based on the long distance operations of a high seas fleet, officers said such boats might be useful in protecting the Panama Canal and various harbors.

The bill also calls for a dirigible of 3,000,000 cubic feet.

Sticks To Job

ARTHUR E. MORGAN

* * *

Morgan Balks At Resigning

(By The Associated Press)

WASHINGTON, March 7—Arthur E. Morgan indicated today he would stick to his post as chairman of the Tennessee valley authority despite suggestions of his two co-directors that he resign.

"To surrender the chance to make some contribution to decency and effectiveness in government does not seem to be the right course," he said.

Believes In Aims

Asserting a firm belief in the social and economic aims of the TVA experiment, Morgan added:

"For those great possibilities to be lost by habits of misrepresentation, intrigue and arbitrary action seems tragic."

His latest thrust is an open battle with Harcourt Morgan and David E. Lilienthal, the other TVA directors, disclosed that dissension had existed in the agency for nearly

(Turn to Page 7, Column 5, Please)

Texas Officers Waging Fight On Narcotics

(By The Associated Press)

AUSTIN, March 7—A three-flank offensive is being waged in Texas against marihuana and other narcotics.

Federal, state and local officers, armed with air-tight laws, have deployed in an attack which they assert is bringing results.

Law Is Strong Now

Hampered until recently by statutes which allegedly defied convictions, state and local police have a cudgel in the form of "you can almost arrest a man for thinking about narcotics," said W. H. Richardson, jr., chairman of the public safety commission.

The public safety department's narcotics division, created at the last general session of the legislature, includes seven operatives under command of Capt. Jerome B. Wheatley, veteran ranger and investigator. Their work ties in closely with local officers in every county and with federal agents stationed in San Antonio, Houston, Beaumont and Dallas.

War On Marihuana

Much of their attention is directed toward marihuana, the only drug which destroys brain tissue, which perhaps accounts for its strange effects on the mental processes. The victim either develops an all engulfing love for mankind or a fiery hatred and desire to kill.

The drug is sold in cigarettes—at 25 cents each,—called "reefers," "muggles," "tean," "Mary Weaver," "moocah" and "weed."

There has been much discussion lately about nefarious sale among high school students, but officers declare they have found no evidence of it in Texas.

Peculiarily, some persons think first of Texas when marihuana is mentioned but the fact is the weed grows in virtually every state in the nation.

Grand Jury To Get 24 Cases

Twenty-four complaints referred to Judge E. L. Pitts since the investigatory body was recessed Jan. 14 were referred to a 99th district grand jury this morning, and the judge presented an additional charge.

Judge Pitts asked the group to look into one charge of murder, one of assault to murder, seven of forgery, two of swindling over $50, seven of drunk driving, one of fraudulent sale of mortgaged property, two of theft over $50, two of hog theft, and possibly one of arson.

Moreover, Judge Pitts said:

"I likewise have been furnished with a copy of the Lubbock county auditor's report covering purported irregularities in the handling of public funds in public office together with a letter addressed to the judge of the 72nd district court (Judge Daniel A. Blair), the judge of the 99th district court and to the Lub-

(Turn to Page 7, Column 5, Please)

Three Men Die In Texas Gun Battle

Armed Robbery Near Muleshoe

(Special To The Journal)

MULESHOE, March 7 — Far West Texas and eastern New Mexico peace officers this morning watched all highways in efforts to apprehend two armed men who hijacked two men early today on the Lamb-Bailey line.

The Muleshoe sheriff's office said names of the two men hijacked were not available immediately, but that they had stopped at the county line en route from Plainview with a trailer filled with tires of the Montgomery-Ward Co. store there.

Gun Is Flashed

They were attempting to get around a detour occasioned by topping of the road, and two men in a green 1937 (Chevrolet) coach, license unknown, drove alongside. Representing themselves as puzzled by directions, they approached the car of the others and one presented

(Turn to Page 7, Column 4, Please)

(By The Associated Press)

RIO GRANDE CITY, March 1—Five special deputies were questioned today in connection with a gun battle on the old military highway near here yesterday in which three men were killed.

Two of the three, Eulalio Elizando, 40, and Jose Cantu, 54, were said by Octavio Sanchez, chief deputy sheriff of Starr county, to have been scheduled to go on trial at Alice today on charges of murder.

Former Officers

Elizando was a former Starr county deputy sheriff; Cantu a former Rio Grande City deputy constable, and the third victim, Ramon de La Cruz, 34, was at the time of his death a Starr county deputy sheriff.

Sanchez said Elizando was to have gone on trial in connection with the slaying of David Gomez at Rio Grande City Memorial day, 1934, and Cantu was to have been tried in connection with the death of Pablo Salis on the same date.

Five Were Deputized

He said Justice of the Peace A. P. Vera, jr., had deputized five men to serve a warrant on Elizando charging disturbing of the peace at Lagrulla, near here Saturday night.

The deputies saw Elizando leaving Rio Grande City in a truck belonging to Cantu, accompanied by Cantu and de La Cruz, and followed in an automobile, Sanchez said. The deputies passed the truck, ordered it to halt, and the firing began, Sanchez said. He said it had not been determined who fired the first shot.

Masonic Leaders Of Area Will Gather

Three hundred Master Masons from 40 West Texas lodges are expected to attend an annual meeting at 7:30 o'clock tonight, when a program under direction of the committee of Masonic education and service is presented at the Lubbock lodge.

Attendance from approximately 24 counties will hear John Temple Rice of El Paso, grand master, Lee Lockwood of Waco, deputy grand master; Leo Hart of Gilmer, grand senior warden; Sam D. Cantey, jr., of Fort Worth, grand junior warden, George H. Belew of Waco, grand secretary, and other grand lodge officials are expected.

Grand Master Rice, accompanied by Dorrance D. Roderick, former Lubbock citizen who is now publisher of the El Paso Times and illustrious potentate of El Maida Shrine temple there, arrived in Lubbock about noon today. In addition to his appearance at the Masonic meeting tonight, Mr. Rice will officiate at the cornerstone laying ceremonies for Tech's new library tomorrow.

Ground For Cooper School Is Broken And Work Started

Work on the new $83,000 Cooper Rural High school building was started this morning when Superintendent B. M. Hayes broke first ground while contractors, architects, workers, faculty members, trustees and school children looked on.

Construction has been delayed several weeks, until work orders were given last week. The V-type structure will be the finest in West Texas, school officials say.

Attending ground breaking this morning were C. S. Oates, of Abilene, representing C. S. Oates and Son, contractors, S. B. Haynes of Haynes and Strange, architects, and Joseph R. Griggs, county superintendent.

Father Of Walter Woodul Is Claimed By Death Sunday

HOUSTON, March 7 (AP)—W. H. Woodul, 76, father of Lieutenant Governor Walter F. Woodul and a retired official of the Texas-Mexican railway, died in a hospital here last night.

He retired about 13 years ago from his position with the railroad which he had occupied 20 years.

County Court Docket Set

Judge J. J. Dillard set his criminal docket for this and next week, when he convened court at 10 o'clock this morning.

Robert J. Allen, county attorney, asked the court to dismiss nine cases naming eight defendants, and one case was transferred to the dormant docket.

Lack Of Evidence

Dismissed for lack of evidence sufficient to convict, according to the judge's records, were the cases of:

J. W. Duke, theft; M. J. Williams, aggravated assault; Willie Mae Johnson, aggravated assault; H. C. Brockway, liquor law violation; Ben Kinard, liquor law violation; S. W. Clark, two cases of aggravated assault; Joyce Yates, aggra-

(Turn to Page 7, Column 4, Please)

Father Of Kidnaped Boy Says He Believes Son Is Alive

NEW ROCHELLE, N. Y., March 7 (AP)—Murray Levine, father of kidnaped 12-year-old Peter Levine, said today that he believed his son was still alive, despite continued failure to make actual contact with the abductors. He also said he believed he was dealing with the true kidnapers.

Commenting on the last ransom note, but declining to say when he received it, Levine said:

"With the last note there was some indication my boy was alive, and that I was dealing with the right party."

Mrs. Rachel Montgomery Dies At Home In City On Sunday

Mrs. Rachel Montgomery, 68, died at 10 o'clock Sunday night at her home at 714 Avenue B after a two-day illness. She had lived in Lubbock 10 years.

Funeral services were set for 2 o'clock this afternoon at the Seventh Day Adventist church, Sanders Funeral home announced. Burial will be in Littlefield cemetery.

Mrs. Montgomery is survived by one son, Robert F. Montgomery, Lubbock; one sister, Mrs. J. A. Brodgton, Littlefield; two half brothers, M. A. Smith of Slaton and R. O. Smith of Santa Fe, N. M.; and five other brothers, Sam of Fort Worth, W. H. of Poolville, George of Weatherford, and Jim and Lem of Shawnee, Okla.

Few Tickets For Address Here Of Mrs. Roosevelt Are Left

There are still a few tickets left for Mrs. Franklin Roosevelt's lecture in Lubbock tomorrow night but those who have not yet secured their pasteboards had better do so early Tuesday!

According to Mrs. Lucile Smith, in charge of sales, a sell-out of the 1,497-seat Senior High school auditorium is a practical certainty.

Tickets will be on sale all day tomorrow at Avalanche-Journal offices but at 6 p. m. will be taken—if there are any left—to the high school box office. Prices are $1.75 and $1.25, including both state and federal taxes.

Mrs. Roosevelt, whose arrival time in Lubbock is not yet known, will begin her lecture on "A Typical Day In The White House" at 2 p. m. Tuesday.

She comes here after a lecture date at Wichita Falls tonight and will appear in Amarillo Wednesday and Wednesday night. Advance information is to the effect that she will be accompanied here and on to Amarillo by Governor James V. Allred and possibly by Mrs. Allred, and Mr. and Mrs. Elliott Roosevelt, of Fort Worth.

Dairy Cattle Judging Team At Texas Tech Is Chosen

Members of the dairy cattle judging team to represent Texas Technological college in contests at Fort Worth next Monday were announced this morning by Casey Fine, assistant professor of animal husbandry and coach of the team.

The team consists of three members and an alternate. They are Morris Hill of Waco, Henry Houston of Stanton, Winston McInnis of Menard, and J. Russell Reed of San Angelo. Designation of places will be made later by Fine.

Team leaves Friday and en route to Fort Worth will visit dairy herds at the tuberculosis sanatorium at Carlsbad, near San Angelo, at Shelton Bros. dairy near Brownwood, and at John Tarleton college at Stephenville.

HEART DISEASE FATAL

ATLANTA, March 7 (AP)—Walter B. Ratliff, 41, assistant city editor of the Atlanta Journal, died early today at a private hospital. He had been ill more than four months of heart disease.

FUNDS ARE ALLOTTED

EAGLE PASS, March 7 (AP)—Maverick county has been allotted WPA funds for construction of 9 more miles of the new highway along the Rio Grande to Laredo, County Judge Wray Zuehl said.

Appointment Of Graduate Dean Likely To Be Announced Here

The board of directors of Texas Technological college probably will announce appointment of a graduate dean to succeed the late Dr. W. A. Jackson, as well as other administrative appointments, after a called meeting at 10 o'clock Tuesday morning in the office of President Bradford Knapp.

Clifford B. Jones of Spur, chairman, will preside. No directors had notified W. T. Gaston, board secretary, of inability to attend this morning.

Directors are Jones; Spencer A. Wells, vice-chairman, Lubbock; Mrs. John A. Haley, treasurer, Midland; Joe T. Sneed, jr., Amarillo; Chas. C. Thompson, Colorado; Mrs. W. R. Potter, Bowie; Tomas G. Pollard, Tyler; James M. West, Houston; L. L. Steele, Mexia. Gaston is an ex-officio member.

Germany's Star Tennis Player Held On Serious Charges

BERLIN, March 7 (AP)—Baron Gottfried Von Cramm, Germany's great tennis player, was arrested today by the criminal police on "serious charges."

While admitting Von Cramm had been arrested, police headquarters declined to divulge the nature of the charges. It was admitted authoritatively later, however, that he had been taken into custody on "suspicion of moral delinquencies."

The tennis star had arrived home only a few days ago after a world-wide competitive tour.

MAY SPEED PROGRAM

LONDON, Mar. 7. (AP)—Prime Minister Neville Chamberlain told the house of commons today that if the vital peace talks with Italy and Germany, opening this week, failed Britain would speed up her already gigantic rearmament program.

Texas Tech Director Speaks Before Clubs At College

L. L. Steele of Mexia, member of the board of directors of Texas Technological college, will discuss "Southwest Conference Football" before members of the Aggie, Plant, Industry, and Dairy clubs at 7:30 tonight in the stock judging pavilion on the Tech campus.

Meeting is a regular semi-monthly session of the Aggie club, members of other clubs being guests of that organization, Lawrence Hicks, president, said. Steele is here to attend a board of directors meeting and cornerstone ceremonies at the college.

CHURCH DAMAGED

TEMPLE, March 7 (AP)—Fire destroyed two units of the First Baptist church, and damaged a third for an estimated loss of $50,000 here last night.

The Weather

CLOUDY

WEST TEXAS: Partly cloudy tonight and tomorrow; warmer in north and east portions tonight

EAST TEXAS: Partly cloudy to cloudy, probably occasional rains on the lower coast tonight and Tuesday; warmer tonight and in the interior Tuesday. Moderate northeast and east winds on the coast.

As recorded at Municipal airport:
Minimum temperature, 39.4 degrees.
Temperature at noon, 58.1 degrees.
Dew point, 35 degrees.
Barometer at noon, 30.28, falling.
Ceiling unlimited, sky .4 cloudy, visibility 10 miles.
Maximum wind velocity, southeast, 18 mph.
Prevailing wind direction, southeast.

New Hunt For Lost Airliner Is Being Launched Today

FRESNO, Calif., Mar. 7. (AP)—The first clear weather since a TWA passenger plane and its nine occupants vanished in a storm over the Sierra Nevada last Tuesday aided land and air hunters today.

Ground searchers started from here at dawn and two Transcontinental and Western Air, Inc., planes took off to make a new survey of the mountains under bright blue skies.

Election Of Freshman Queen Is Staged At Tech Today

Election of freshman queen is being held at Texas Technological college today. Announcement of winner will be made tonight, Mack Barnes, class president, said.

TUNE IN
KFYO
Avalanche-Journal Station
1310 KILOCYCLES

Workers Listed For Annual Civic Music Association Membership Campaign

Sam Harrington To Assist In Drive

Final preparations were being made this morning for the third annual membership campaign sponsored by the South Plains Civic Music association which officially gets underway after a banquet meeting tonight in the north ballroom of Hotel Lubbock and continues through Saturday.

Headquarters will be maintained in the pine room on the mezzanine floor of the hotel.

Captains and their workers will solicit new memberships and renewals but those who wish may call at headquarters to purchase memberships which are $5 for adults and $2.50 for students.

The campaign is being staged in the spring to give the talent committee an opportunity to obtain early bookings and a better choice of artists than is possible in late summer, it was explained by Dr. Fred W. Standerfer, association president.

Those who purchase memberships for the first time will be permitted to attend the Trudi Schoop ballet program Thursday night at Senior High school auditorium which is on the current CMA program. They will be seated in the balcony.

List Of Helpers

Captains were listed in Sunday's paper. Their helpers, as given to Mrs. W. L. Stangel, campaign secretary, will be Mesdames C. M. Ballenger, J. C. Reynolds, K. L. Riggs, W. A. Fix, Lawrence Bacon, Irving L. Jones, Carroll Thompson, F. A. Kleinschmidt, J. P. Giles, Standefer, Frank Pettit, Floe Swenson, Ben F. Maxey, G. P. Cunningham, W. M. Seeley, Marcus Helber, George Langford, W. H. Evans, Frank Jones, C. E. Maedgen, E. A. Manning, Raymond George, Carl York, Marlin R. Smith, Josephine Ballenger, R. W. Badger, Misses Dora Snyder, Juanita Haynes, Kathleen Hastings, Venita McGuire, Josephine Powell, Mary Evelyn Pickle, Margaret Turner, Ina Bacon, Helenoire Reynolds, Gladys McSpadden, Dorothy Levey, Jonnie McCrery, Sue Bryan, Lois Mangum, Madge Malone, Ruth Mildred Rylander, Faye Brown, Messrs. P. H. Laverty and James Litton.

Sam Harrington of the Chicago office of Civic Music association will be here to assist in the campaign. He will speak at the banquet tonight which will be served at 7:15 o'clock. Mrs. W. P. Clement is arranging details for tonight's meeting. Included in the guests will be representatives from South Plains towns and Clovis, Hobbs, Portales and Roswell, N. M.

Dean Of Fine Arts Selected At Texas

AUSTIN, March 7 (AP)—Professor E. William Doty, 31, of the University of Michigan was named dean of the college of fine arts at the University of Texas to be opened next fall.

He was expected to assume his new duties April 1, when he will start making plans for the new college.

The university board of regents, which made the appointment, said Dr. Doty came with highest recommendations from E. V. Moore, head of the music department of the University of Michigan. He now is assistant professor of organ and theory and assistant conductor of the university choral union at Michigan.

Dr. Doty's study has included seasons at Leipzig and Salzburg.

The regents discussed recommendations they will make to the state board of control for increased appropriations for the 1939-41 biennium but did not take final action.

They announced the following appointments to the faculty of the university medical college at Galveston: Dr. Robert J. Dancey, graduate assistant in pathology, and Dr. Lewis Barbato and Dr. Stephen Weisz, instructors in neurology and psychiatry.

Radiology was added to the required subjects for the third and fourth years of study at the medical college.

Band Parents Association To Conduct Meeting Tonight

A meeting of the Band Parents association will be held at 8 o'clock tonight in the music room at Senior High school, Mrs. D. O. Wiley, president, has announced.

All parents of junior or senior high school bands are urged to attend, Mrs. Wiley said. The organization recently raised funds for music and instruments and to send delegates to a spring convention in San Angelo.

Court Of Honor Will Be Held For Whiteface Scouts Tonight

WHITEFACE, March 7 (Special)—Approximately 25 Boy Scouts of the western district of South Plains council are scheduled to appear for advancement at a court of honor at the Junior High school auditorium at 7:30 o'clock tonight.

Lewis Owen of Pep, is court of honor chairman. Troops from Pep, Whiteface, Levelland and Morton are scheduled to participate.

Dealer In Lubbock For Fifteen Years

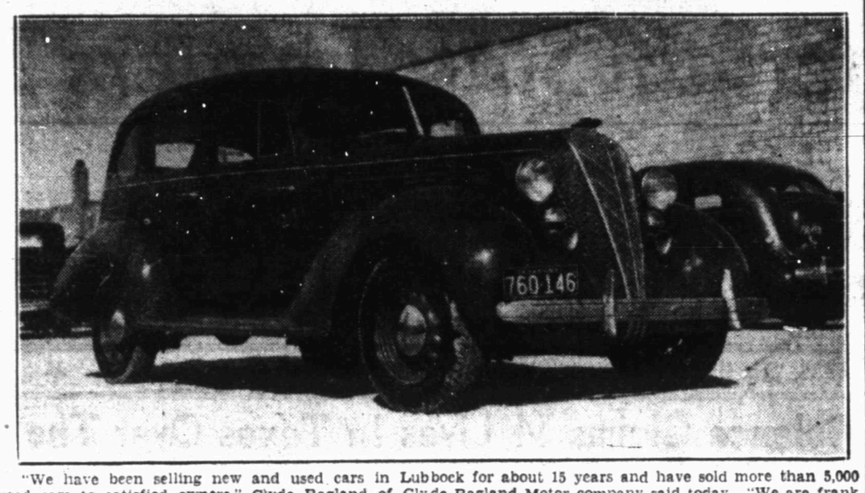

"We have been selling new and used cars in Lubbock for about 15 years and have sold more than 5,000 used cars to satisfied owners," Clyde Ragland of Clyde Ragland Motor company said today. "We are frank to say that during this entire period we have never offered such bargains as we now offer during National Used Car Exchange week. We await with pleasure an opportunity to show you our complete stock of bargain used cars in our new home."

Young Miss Read Is Birthday Honoree

Blanche Yvonne Read was honored on her seventh birthday Saturday when her mother, Mrs. L. Wesley Read, 2208 Sixteenth street, entertained in the afternoon.

Decorations in the dining room featured a scene of "Snow White and the Seven Dwarfs" arranged on the buffet. The refreshment table was covered with a lace cloth and centered with yellow jonquils and yellow tapers. Seven tiny candles burned on the birthday cake which contained tokens.

The hostess wore a long yellow party dress.

Fourteen young guests called.

Merry Wives Club Has Party In Durham Home Recently

WOLFFORTH, March 7, (Special)—Mrs. S. A. Durham entertained for the Merry Wives Forty-Two club recently, assisted by Johnnye Nell Durham. High score went to Mrs. O. R. Copeland. Mrs. J. W. Keeling made low and traveling prize went to Mrs. M. E. Casey.

Members attending were Mesdames R. S. Hobgood, H. H. Stokes, J. A. Sears, T. J. George, J. D. Brown, H. A. Sullivan, O. F. Corley, G. P. Wright and R. K. McCoy. A husbands' party was planned for March 17 at the home of Mrs. George, 2221 Fifteenth street, Lubbock.

Meeting Of Farmers Will Be Conducted In City Tonight

Reports of committees named by irrigation farmers to gather information on proposed truck crops, will be made tonight at a meeting of farmers in the district courtroom. Chairman R. H. Bean has called the meeting for 7:30 o'clock.

Committees are: T. J. Foster and T. M. Nelson on tomatoes; Travis Tubbs, R. M. Love and R. L. Oldham on sweet corn; E. R. Steen, C. R. Ballard and R. C. Hopping, onions; W. R. Birchfield, Charles Adams jr., and O. C. Medlock, sweet potatoes.

Political Row

(Continued From Page One)

session when colleagues declined by vote to subpoena bank accounts of McCraw and Tom C. Clark, his former law partner.)

"Since the attorney general has come out so boldly against politics and for merit, I should not be surprised to see him take an equally firm position against flies, mosquitoes, boll weevils and forest fires, regardless of the number of votes it costs him," the governor said.

The governor with Mrs. Allred went to Wichita Falls to greet Mrs. Franklin D. Roosevelt who is scheduled to speak there tonight. Later he will go to Lubbock to dedicate a new library building at Texas Technological college and then to Amarillo for the annual observance of Mother-In-Law day.

Brief Bits Of News

Farmers In Session—Farmers interested in rural electrification were to meet this afternoon at 2 o'clock in the agricultural building at Texas Tech with Ralph W. Moore, master of the state grange and P. W. Smith, Washington, D. C., with the utilization division of rural electrification administration. South Plains Electric Cooperative, Inc., is to meet with the group.

Midland Visitors Here—Mrs. Iva M. Noyes and Mrs. C. C. Watson, both of Midland, visited family members in Lubbock Sunday. Mrs. Noyes a son Billy in Texas Technological college and Mrs. Watson her son Chas. C. Watson, day editor of Avalanche-Journal publications, and Mrs. Watson of 1616-A Seventeenth street.

Son Born Sunday—Mr. and Mrs. Granville Igo of Ralls are parents of a son born at 2:40 o'clock Sunday morning at Lubbock sanitarium. The infant weighed 8 pounds 10 1-2 ounces.

Jack Removed—While he was playing the game of jacks, a jack was lodged in the esophagus of nine-year-old W. H. Wright, jr., of Muleshoe Sunday and he was taken to Lubbock sanitarium about 7:30 o'clock that night. The object was removed with an esophagoscope and he was in satisfactory condition this morning, it was said at the sanitarium. W. Merle Stevens, a relative, brought the boy to the sanitarium. W. H. Wright, sr., was at the bedside of his seriously ill mother in Slaton.

New Agent For Railroad Has Arrived To Assume Duties

Cecil Kersey, new traveling freight and passenger agent of the F. W. & D. C. arrived Sunday and this morning began his work here. He came from Wichita Falls where he was chief clerk in the traffic office.

Kersey is a graduate of Texas Technological college and while attending school was employed as operator in the freight office. Mrs. Kersey accompanied him and they are seeking a location.

Mr. and Mrs. C. Herbert Walker of Pampa returned Sunday afternoon after a week end visit here. Mr. Walker, a postmaster, spoke at the nineteenth district meeting Saturday night.

Abernathy Is To Be Next Rally Host

Abernathy was chosen as host for the next rally at an annual High school homemaking club meeting held Saturday at Senior High school. Winners of first, second and third places in exhibits were Abernathy, Morton and Roosevelt clubs. Roosevelt won first place for hobbies.

Lubbock and Roosevelt were askers and Future Farmers clubs served a chuck wagon lunch to 450 delegates and teachers on the campus at noon.

Junior High Future Homemakers clubs served a chuck wagon lunch to 450 delegates and teachers on the campus at noon.

A reception was held in the afternoon in the homemaking department. A color motif of red and white was featured in appointments. Tea was poured by Misses Doris Buchanan and Mrs. Ameral Payne.

Mrs. A. H. Douglas has returned from Colorado Springs, Colo., where she attended the funeral of her sister, Mrs. Jane Neal Rook who died in Clayton, N. M., from injuries received in a train wreck.

Miss Turner Is Wed To Tom F. Fedrick

Mr. and Mrs. John F. Turner, 920 Avenue M, are announcing the marriage of their daughter, Miss Geraldine Turner, and Tom F. Fedrick of Jacksonville that took place Thursday night in Tyler at the First Methodist church with Dr. Frank Richardson, pastor, officiating.

Mrs. Fedrick, a graduate of Texas Technological college, is a teacher in the Littlefield Public schools.

Mr. Fedrick is a son of Mr. and Mrs. F. M. Fedrick of Huntsville. He is associated with Perry Bros., Inc.

Baby Pageant Monday To Be Final Feature Of Show

A coronation pageant at Senior High school auditorium next Monday night at 7:30 o'clock will be the final feature of a baby show that has been in progress for the last few days under the sponsorship of the Pythian Sister Temple. There will be infant, junior and senior kings and queens and their ourts, little lords and ladies in waiting, all costumed in the approved manner of coronation styles. Miss Lucyle Standefer, in charge of the project, will be master of ceremonies.

A baby beauty show was conducted Saturday afternoon in Junior High school auditorium. Winners chosen from the highest babies will be presented with certificates and blue ribbons and a "Miss" and "Master" Lubbock will be chosen on the night of the pageant. Judges were Mesdames W. P. Clement, L. C. Ellis and C. C. Lindsey.

TO MEET TUESDAY

Mrs. W. S. Cathey, 2023 Broadway, will entertain for the Homebuilders club Tuesday afternoon at 3 o'clock.

IN ABBOTT HOME

Members of the 1937 Needle Guild will be the guests of Mrs. W. B. Abbott, jr., 2404 Broadway, Tuesday afternoon at 3:15 o'clock.

Mr. and Mrs. W. T. Strange of Big Spring, returned late Sunday after spending the week end here with Mr. and Mrs. S. B. Haynes.

Strange "Beings" Are Found In Lake; Two Are Brought Back By Fishing Party

Here is their fish story, although members of the party decline to be quoted by name.

"Folks might think we were seeing things when there wasn't a drink in the crowd," members of the group explained. But they had heard strange tales of things caught from a tank near Post, so they investigated Sunday.

They caught three of them and brought two back to Lubbock to be turned over to the zoology department at Texas Technological college.

The "beings" have the head of a catfish, the body of a lizard, four legs, webbed feet and a thin cartilage stretched between legs the length of the body upon which are suckers similar to those of a squid. The cartilage presumably serves as rudimentary wings for gliding purposes. They utter a sound described as somewhat similar to the barking of a dog.

The description, members of the party were told, resembles that of the "axolotl," an amphibian which abounds in some Mexican lakes and is highly prized by natives as food.

Miss Elizabeth Keen Is Wed To Truman Gabbert, Ralls

SPUR, Mar. 7. (Special)—The marriage of Miss Elizabeth Keen, daughter of Mr. and Mrs. J. C. Keen, and Truman Gabbert, son of Mr. and Mrs. T. W. Gabbert of near Ralls, took place Friday night at the home of the bride's parents with Rev. I. A. Smith, Methodist minister from Quanah, officiating with a single ring ceremony.

Mrs. Gabbert is a former student at Texas Wesleyan college, Fort Worth, and Texas Technological college. She taught this year in the Canyon Valley school. She is a granddaughter of Mr. and Mrs. J. A. Hood of Lubbock, who attended the ceremony.

Mr. Gabbert is a stock farmer and he and his bride will be at home on a ranch near Ralls after a trip to Del Rio.

NYA Training Course Opens At Tech; 45 Boys Aided

Approximately 45 boys began work this morning with the opening of the National Youth administration training course at Texas Technological college, according to Dean A. H. Leidigh of the agricultural department, who is helping direct the work.

J. C. Kellan, Austin, state director, will arrive tomorrow to consult with A. V. Bullock, district NYA supervisor in charge of the four-months project, and John Cores of Austin, who is associated with the state office. Members of Tech agricultural department will help direct the project and acquaint the boys with farming and ranching methods of West Texas.

Mr. and Mrs. Harry E. Blocker, who went to Dallas Saturday to visit their son, H. E., jr., and family, are returning Tuesday.

Beware Kidney Germs If Tired, Nervous, Aching

Are you Run Down, Nervous, suffer Aching or Swollen Joints? Do you Get Up Nights, or suffer from Burning Passages, Frequent Headaches, Leg Pains, Backache, Dizziness, Puffy Eyelids, Loss of Appetite and Energy? If so, the true cause often may be germs developed in the body during colds, or by bad teeth or tonsils that need removing. These germs may attack the delicate membranes of your Kidneys or Bladder and often cause much trouble. Ordinary medicines can't help much because they don't fight the germs. The doctor's formula Cystex, now stocked by all druggists, starts fighting Kidney germs in 3 hours and must prove entirely satisfactory in 1 week and be exactly the medicine you need or money back is guaranteed. Telephone your druggist for Cystex (Siss-tex) today. The guarantee protects you. Copr. 1937 The Knox Co. —Adv.

PALACE THEATRE
NOW SHOWING
GOLDWYN'S GREATEST!
"MOW ME DOWN!"
The GOLDWYN FOLLIES
IN TECHNICOLOR
with
EDGAR BERGEN and "CHARLIE" McCARTHY
ADOLPHE MENJOU
The RITZ BROTHERS
KENNY BAKER · ANDREA LEEDS
Glorious Goldwyn Girls
—ADDED—
COLOR CARTOON AND PARAMOUNT NEWS
—COMING SOON—
Robert TAYLOR "A YANK at OXFORD"
LIONEL BARRYMORE · MAUREEN O'SULLIVAN

Lindsey
LAST TIMES TODAY
PENITENTIARY
with JOHN HOWARD JEAN PARKER
—ADDED—
EDGAR KENNEDY COMEDY AND NEWS
STARTING TOMORROW
JUNE TRAVIS
—IN—
'Kid Comes Back'

Texan
LAST TIMES TODAY
BEN BERNIE
SIMONE SIMON
WALTER WINCHELL
—IN—
'Love And Hisses'
PLUS: SELECTED SHORT SUBJECTS
STARTING TOMORROW
PAUL MUNI
—IN—
'Life Of Emile Zola'

10c TECH 20c
LAST TIMES TONIGHT
MARION DAVIES
Hearts Divided
Dick POWELL · Charlie RUGGLES
Claude RAINS · Edw. Everett HORTON
Arthur TREACHER · HALL JOHNSON CHOIR
ALSO COMEDY AND NEWS
COMING
MARCH 18TH AND 19TH
"IMITATION OF LIFE"

THE ONLY SUGAR MADE IN TEXAS
Imperial
PURE CANE SUGAR

BROADWAY
A HOME OWNED INSTITUTION
MONDAY - TUESDAY
FRANK CAPRA'S mightiest achievement! Now—for the first time—at popular prices!
RONALD COLMAN
LOST HORIZON
Also
"MOTHER HEN'S HOLIDAY"
And News

LYRIC
A HOME OWNED INSTITUTION
LAST DAY
CLAUDETTE Colbert in Fannie Hurst's
IMITATION OF LIFE
with
WARREN WILLIAM
Rochelle Hudson
Ned Sparks, Henry Armetta, Baby Jane, Alan Hale. A UNIVERSAL
Also
OSWALD IN "TRADE MICE"
And News

THIS WEEK AT
Stinson's
CASH AND CARRY
HAT RENEWAL
FACT-RE-MOLD PROCESS
Cleaned, Blocked with regular factory equipment:
Ladies' Hats 49c
Men's Hats 59c
Supertechnical Cleaning (65c quality) Plain Dresses or Men's Suits 49c
Spring Coats Plain Dresses Dyed $1.99
STINSON'S
CLEANERS FURRIERS DYERS STORAGE
1708-10-14 Broadway
Phone 2414—2415

MARCH
SUN. MON. TUE. WED. THU. FRI. SAT.
1 2 3 4 5 6 7 8 9 10 11 12
MARCH 5th to 12th
NATIONAL USED CAR EXCHANGE WEEK
BUY A BETTER CAR BUY A BETTER TIRE
4.50-21 $6.85 · 4.75-19 $7.05
5.00-19 $7.60 · 5.25-17 $8.05
5.25-18 $8.35 · 5.50-17 $9.05
GOODYEAR SPEEDWAY
You'll Get Better Service
" Save Repair Bills
" Enjoy Your New Used Car More
If you start out on New Goodyears.
BUY NOW
AS LOW AS $5.85
EASY TERMS TO SUIT YOU
USED CAR WEEK SPECIALS
Seat Covers $1.19 up
Auto Polish 6 oz. 27¢
Spark Plugs 65¢
Fan Belts 75¢ up
Floor Mats 95¢ up
—and Many Other Items
SPECIAL SALE FOR USED CAR WEEK
AUTO RADIOS $29.95
Get extra pleasure and extra savings. Have us install a fine Goodyear Radio—and "tune in" as you ride.
GOODYEAR SERVICE STORES
13th at Texas Phone 348

In Person
Just As You've Heard Them on the Air, Direct From the Swank Places in Chicago.
MCA Presents
Herbie Kay and his ORCHESTRA
Featuring
THE THREE KAYS
"FUZZY" COMBS
THE KAYETTES
JEANNE CARROLL
AND
THE KAY KWIRE
TUESDAY,
March 15
AT
Hotel Clovis
CLOVIS, N. M.
Sponsored By
Clovis Lions Club
Advance Sale of Tickets:
Per couple $2.00 plus tax
At gate, per couple $2.50 plus tax
At gate extra ladies 75c plus tax
Tickets on sale in Lubbock at
Hilton Hotel Hotel Lubbock

The Morning After Taking Carter's Little Liver Pills

Get "Drop" On Head Colds With Penetro Drops
Quick Relief With "2-Drop" Treatment
Nostrils clogged up—you can hardly breathe with that miserable old stuffy head cold.
If you are smart—you will start this "2-Drop" treatment at once—Here's what it does—It helps shrink the irritated swollen mucus laden membranes, opening up the air passages—giving you more "room to breathe"—relieves that stuffy, miserable head cold feeling.
How to do it—It's simple—two drops Penetro Nose Drops in each nostril—breathe in—Gosh! what relief—with every breath.
Penetro Nose Drops—contains ephedrine that helps shrink those swollen membranes. At all druggists everywhere—25c, 50c, $1.00. Get Penetro Nose Drops today. —Adv.

Ford
Car Washed, Vacuum Cleaned, Lubricated, Battery Watered $1.50
Let Us Recondition Your Ford V-8 Car
TRUCK OR IRRIGATION MOTOR—Guaranteed job, parts and labor complete $49.50
LUBBOCK AUTO CO. INC.
PHONE 354 820 TEXAS AVE.
We Use Only Genuine Ford Parts

DR. R. P. REEDS
Physician Surgeon Osteopath
303-4-5 Myrick Bldg.
Lubbock, Texas
Hemorrhoids (Piles) Treated Without Surgery
No Loss of Time From Work

STANDARD ABSTRACT CO.
Geo. W. Brewer, Mgr.
Phone 944
1212 Texas Ave. Lubbock, Tex.

Dr. F. W. Zachary
Genito-Urinary Diseases
5th Floor Myrick Bldg.
Office Phone 801

GEO. W. GRAY
Lumber Co.
16th and Texas
Telephone 4184

Sliced ButterKist Bread
"FLAVOR"
The flavor tells the difference. COMPARE, then you'll know the best.
AT YOUR GROCER BAKED BY
Good Eats Bakery

Records Fall As Southwest Cage Season Ends; Star Team Chosen

Daffy Dodgers Pay $60,000 For Slugging First Sacker

SPORTS

LUBBOCK, TEXAS, MONDAY, MARCH 7, 1938

Oscar Promises Trouble For Yankees And Tigers; Wants Second Sacker For Indians

BY GAYLE TALBOT
Associated Press Sports Writer

NEW ORLEANS, Mar. 7.—The American league has itself a fine, lusty new personality in Oscar Witt, the old-time Detroiter, who has taken over the management of the Cleveland Indians as though it were a pleasure.

Oscar is one of the few players who ever was beaned squarely by one of Walt Johnson's fast balls. His face clear down to the chin was black and blue for a week. But he says that has nothing to do with his job of taking over a club that passes off managers as casually as the average man discards his winter underwear.

"Nope," Oscar grinned, "the effects of that lick wore off a long time ago. I know what I'm doing and I got ideas of my own about running a ball club. If I can develop myself a second baseman they'll give those Yankees and Tigers all the race they want."

Oscar, whose Newark Bears ran clear away with the International league race last season, is one of the longest and most accomplished talkers in the game. It is claimed for him that at the recent winter meeting in Chicago he talked Cabby Hartnett of the Cubs right under the table and dropped only one close decision during four days and nights of heated bartering.

"Jimmy Dykes of the White Sox maybe shaded me a little the last night," he confessed, "but I wasn't in any kind of shape by that time."

Bill Terry of the Giants was Oscar's most recent victim. Bill, whose Giants are training at nearby Baton Rouge, dropped in on Oscar in the midst of the Mardi Gras festivities and started pouring the old oil on the freshman pilot, thinking maybe Oscar would be softened up by the gaiety of the occasion.

"You know what he says to me?" chuckled Oscar. "You know we're playing them a couple dozen exhibition games on the way north. Well, he says what I ought to do is pitch Bob Feller a little bit in every one of those games, about like they did last year, and we'd clean up a lot of dough.

"Boy, did I get him told. I says: 'Sure, Bill. I'll pitch Feller every day and you pitch Carl Hubbell every day and we'll really have ourselves some fun.' That stopped him cold and he went on back to Baton Rouge."

He Wins Again

Don Lash, Indiana University's two-mile world record holder, will make another winning dash June 18—but this time to the altar—when he marries pretty Margaret Mendenhall, of Pendleton, Ind. The ceremony will be performed at the Little Church Around the Corner in New York City.

Dolph Camilli Purchased To Bolster Club

BROOKLYN, March 7 (AP) — On the strength of the high-priced purchase of Dolph Camilli, it begins to appear that Larry (Houdini) MacPhail may make something of Brooklyn's doleful Dodgers after all.

Not only did MacPhail swing a deal yesterday which brings to Brooklyn a left-hand pull-hitter, who should be a "natural" for the Ebbets field right field target, but the most astonishing part about the whole thing is the fact that the Dodgers handed the Phillies a reported $60,000 for Camilli — an almost unheard of sum in all the history of baseball.

A Staggering Figure

That staggering figure for the purchase of one player — even if he should make a fifth place club of the Dodgers — shows more than anything else that MacPhail is definitely Mr. Big in the Dodger organization.

In Camilli, a 29-year-old walloper, the Dodgers are acquiring a player who may conceivably mean the difference between a poor sixth place club and a fifth-place outfit aiming at the first division.

He is one of the league's top fielding first sackers — leading the loop last year — and one of the heavy-duty big guns at the plate.

Rookie Thrown In

The $60,000 price tag, with a rookie, Ed Morgan, thrown in, also is undoubtedly a bid for return of the Brooklyn fandom, which, until the last season or two made Brooklyn the most profitable franchise in the league. The paying customers have stayed away in droves recently and the Camilli buy (the Dodger management hopes) will make the Flatbush faithful hang out the "come home, all is forgiven" signal.

Stagehand Is Being Rated As Favorite In Kentucky Derby

LOS ANGELES, March 7 (AP) Earring mishap between now and May, Stagehand, acclaimed today as another Man O'War, stands as the most dangerous candidate in the historic Kentucky derby.

Stagehand's smashing victory in the $100,000 Santa Anita handicap, in which he stepped out of his swaddling clothes and whipped some of the best tried and seasoned horses in the land, was done in amazing time—a time faster than any winner ever ran in the Kentucky derby.

Stagehand ran the mile and one-quarter Saturday in 2 minutes 1.3 seconds. Twenty Grand's time in 1931 over the same distance was 2 minutes 3.4 seconds, and that was the fastest ever made in the derby as far back as 1896, when the derby distance was cut to a mile and one quarter.

Stagehand, a frisky, strapping bay colt, broke the track record here in nosing out the great handicap champion of 1937, Seabiscuit, last Saturday.

Seabiscuit, Pompoon, Aneroid and the rest of the handicap field took a crack at that record —and the purse of $91,450 that went to the winner, but it was Stagehand, the only 3-year-old in the pack, who succeeded.

Earl Sande, who sent Stagehand in to win the $50,000 Santa Anita derby Feb. 22 and then defied custom and critics by saddling him to victory in the handicap, believes he has a "wonder horse."

Texas Aggies Meeting Rice In Last Tilt

BY FELIX R. McKNIGHT
Associated Press Sports Writer

One more game — the Texas Aggies' attempt to sack fourth place in a Tuesday night date with Rice at Houston — and the Southwest conference 1938 basketball race is formally over.

Arkansas took the fun out of it two weeks ago by blotting out everyone's hopes, but sweeping up of odds and ends the past few days kept a breath of life stirring.

Posts Scoring Record

1. Hubert Kirkpatrick, Baylor senior who was just a stringbean squadman until this season, posted a scoring record of 210 points which the boys can snipe at for years to come. His 13 total against a stingy S. M. U. defense Saturday night wound up his career.

2. Texas Christian set some sort of a dubious record by winning only one game and finishing in the cellar for the fourth straight season.

3. Coach Hub McQuillan of Texas A. and M. found himself labelled as considerable "spoofer" by his colleagues. He wailed before the season's start "we'll be lucky to win one game." Tuesday night he goes after his sixth — and he can always say he ruined Baylor's titular chances.

S. M. U. Finishes Third

4. Southern Methodist, without the services of injured Charlie Sprague, great guard, throughout the season, did all right for itself and its young coach, Whitey Baccus, by finishing third.

5. Recognition came to a band of five lanky youngsters who managed to score some 750 points between them. The seven coaches voted, without much quibbling, the following all-conference team for the Associated Press.

Forwards — Don Lockard, Arkansas, and J. D. Norton, Southern Methodist. Center — Hubert Kirkpatrick, Baylor. Guards—Jack Robbins, Arkansas and William Dewell, Southern Methodist.

Three Are Holdovers

Three of the five named, Dewell, Norton and Lockard, were holdovers from the 1937 mythical team. Dewell, S. M. U.'s rangy all-round athlete, and Norton will be back next

(Continued On Comic Page)

Fans Want Action In Butler Relays

INDIANAPOLIS, March 7 (AP)—World records—and only world records—will satisfy fans here March 19 for the sixth annual Butler university indoor relays—the midwest's biggest indoor track-and-field show.

Upwards of 400 athletes will perform in Butler's huge field-house.

Last year the fans got a taste of record-breaking when Mel Walker, Ohio State negro, leaped 6 feet 9 3-4 inches in the high jump to crack the recognized world mark. Walker won't be back this year, but his teammate, Dave Albritton, who finished second a year ago, is on the entry list.

The Indiana university medley relay team, which has been threatening to try for the world record all season, may make the effort here.

A 4-Team Contest

Expected to make the strongest fight for the team championship are Michigan, Indiana, Notre Dame and Ohio State. Indiana won the team title the first year of the relays, in 1933. Michigan has grabbed the trophy every year since then.

The relays always draw strong teams from the teachers colleges at Pittsburg and Emporia, Kas., Michigan State, and Illinois.

Unlike most of the big eastern indoor meets the Butler show is strictly for college athletes except for one event. Each year there is a special race, which does not count in the point standing, and which brings one or more outstanding performers to the show.

There's A Sideshow

For the last few years it has been a special mile run with Glenn Cunningham as the attraction. Last year Cunningham lost to Archie San Romani in the special event and efforts are being made this year to get the same boys with Don Lash, former Indiana university star, for the special mile.

The show that Butler puts on in connection with the relays is an event in itself. The infield, except for the actual running tracks and jumping pits, is covered with red sawdust. The interior of the field-house is decorated in colors of competing schools.

Seated near the finish line of the circular running track is the relay queen. At the completion of each event there is a blare of trumpets and the first three finishers mount the steps of the queen's throne to receive their trophies.

Racing Season In Final Turn

CORAL GABLES, Fla., March 7 (AP)—Another record Florida horse racing season rounded the final turn today with the reopening of Tropical park for the second half of its split season.

War Admiral, winner of the $50,000 Widener challenge cup, was being shipped home today but most of the other horses that raced at Hialeah park during its 45-day meeting were transferred to Tropical to compete for $250,000 to be distributed in the next 30 days.

Today's opening had to share interest with a flood of discussions and comparisons of the Admiral's performance in the Widener handicap and Stagehand's thrilling victory over Seabiscuit at Santa Anita in Saturday's two turf headliners.

Romantic Cowboy Of Western Range Is Losing "Umph"

CHEYENNE Wyo. March 7 (AP)—The lanky, romantic cowboy of the western range has lost that certain "umph."

That's the opinion of Russell Thorp, a pioneer Wyoming cattleman and secretary of the state cattle growers' association.

"The cowboy as I knew him and as he is pictured in literature is almost extinct," Thorp said in an interview. "It is a rarity now when you find a cowhand with both cow sense and horse sense."

Wyoming, he continued, has a lot of "atmosphere" cowboys, better known as "dude wranglers."

"It is a problem for cow outfits to find men that can do the work that falls within the classification of a cowboy. Too many young men have gone to the city.

"It is accurate to say that a drouth of skilled workmen has hit the cattle industry and there is no indication of early relief."

He termed the rodeo cowboy "a new breed" and added, "he is pretty good in his line."

If a kitten reaches the age of two or three months without any experience with mice, it will not show a mousing instinct later.

Cage Tourney Opens Today

KANSAS CITY, March 7 (AP)—Thirty-two teams, all champions or near champions in their respective sectors, today started the quest for the championship pot of gold which rests at the end of the first annual national intercollegiate basketball tournament.

Eight games were scheduled today, with completion of first round play tomorrow.

Two of the more highly-regarded quintets go into action today.

Go Into Action

They are the New Mexico State college quintet and the Warrensburg, Mo., Teachers. New Mexico State meets McPherson, Kas., college, and Warrensburg plays Dakota Wesleyan of Mitchell, S. D.

Rating with Warrensburg and New Mexico in the fans' estimation are the tall West Texas Teachers and Marshall college of Huntington, W. Va., a team with an impressive record to back it up.

Dodger Prexy Death Victim

NEW YORK, March 7 (AP)—Stephen W. McKeever, 85-year-old president of the Brooklyn National league baseball club, died early today of pneumonia at his home in Brooklyn. He had been ill a week.

Connected with the club for more than a quarter-century, McKeever has been president since 1932, when Frank B. York resigned in a Dodger reorganization.

Oldest In League

Oldest president in the National league, McKeever, called "Judge" by his intimates, was the central figure in the storm that had raged over Brooklyn management for nearly 15 years, between McKeever and the 15 heirs of the late Charles H. Ebbets.

He lived just a few blocks from Ebbets field, where his Dodgers perform their baseball chores daily during the National league season. Next door, live his daughter and son-in-law, James Mulvey, a vice-president of the club.

Dissension Starts

In 1925, when Ed McKeever and Ebbets died within a few months of each other, internal dissension began in the Dodger front office. It has lasted ever since. At that time, Ed McKeever's interest passed to Stephen McKeever, and the Ebbets' share of the club was divided among Ebbetts' heirs.

Wilbert Robinson, who had been managing the team since 1914, was elected president and Stephen McKeever became treasurer.

But a rift developed in the previously friendly relations between McKeever and "Robbie." Then the National league stepped in.

Peace Is Established

The league president, John Heydler, acted as intermediary, and in 1929 a temporary peace was established, with "Robbie" ousted as president, although receiving a two-year-contract as manager. When that contract ended, Robbie was replaced by Max Carey, who was supported by McKeever.

When the 1929 storm blew over, York, who had been associated with the club as legal advisor for close to 30 years, stepped out and McKeever became the club's president three years later. At that time he denied he had increased his 50 per cent holdings in the club.

A Dodger Now

DOLPH CAMILLI
See Story In Col. 4

St. Paul Selects Deland For Training Ground Next Year

DELAND, Fla., March 7 (AP)—W. J. Page, business manager of the class D Florida State league Deland Reds, said he had been assured St. Paul of the American Baseball association would train here next spring.

He said his club had an agreement with St. Paul, now training at Marshall, Tex.

St. Paul has named Harold Chapman to manage the Deland club this season.

Soldiers Out Of Olympics

TOKYO, March 7 (AP) — War Minister General Gen Sugiyama announced today the army was prohibiting soldiers on the active list from participating in the 1940 Olympics to be held in Tokyo, and advocated their cancellation.

Home Minister Admiral Nobumasa Suyetsugu, in less positive statement endorsed the view "if the situation grows worse."

It was the first expression of opposition to the Olympics from official quarters. Hitherto, an anti-Olympic movement has been carried on by patriotic organizations not connected with the government.

Depends On War

Sugiyama and Suyetsugu appeared before a diet committee conducting hearings on the national mobilization bill giving wide powers to the army.

Sugiyama said:

"Of course, if the current conflict (with China) should end, Japan would have no cause for abandoning holding the games. Otherwise, I believe Japan should not hold the games."

MONEY TO LOAN
Diamonds, watches guns radios typewriters or anything of value
LICENSED AND BONDED PAWNBROKER
JENKINS JEWELRY
1308 Broadway Phone 3234

1938 Car Licenses For $1.00 Service Charge
...for $1.00 total Service Charge we will purchase your 1938 car license and give you four months to re-pay, with no interest.
AUTO LOANS
Leftwich Finance Co.
1312 Ave. H Phone 202

Federal and State Tax Service
Business Engineering
Audits and Systems
Cornell & Company
INCOME TAX SERVICE
204 Lubbock Natl. Bank Bldg.
PHONE 2264

3 YEARS TO PAY
(NO DOWN PAYMENT)
LOW INTEREST RATE OF 5%
FOR A
BEAUTIFUL NEW RU-BER-OID
COMPOSITION SHINGLE ROOF
Call Us for FREE estimates!
LYDICK ROOFING CO.
424 AVENUE N PHONE 983

Announcing
Boot
Manufacturing
Jim Woodward
in charge of Boot
Department
Quality Work
At Lowest Prices
TECH SHOE SHOP
New Location 1111 College Avenue

Scott's 24-Hour Service
Washing, Greasing and Vacuum Clean your car $1.50
Leave your car with us overnight and we will deliver it next morning, no extra charge.
Phone 1961 1202 Main St.

M. L. SHEPHERD
Accountant & Auditor
Income Tax Service
Simplified
Social Security Records
Myrick Bldg. Phone 64

West Texas HOSPITAL
Lubbock, Texas
STAFF
Chas. J. Wagner, M. D.
Surgery and Consultation
Sam G. Dunn, M. D. F.A.C.S.
Surgery and Genito-Urinary Diseases
Allen T. Stewart, M. D.
Obstetrics, Gynecology, Surgery
Wm. L. Baugh, M. D.
Surgery and Diagnosis
Fred W. Standefer, M. D.
Robert T. Canon, M. D.
Eye, Ear, Nose, Throat, Allergy, Hayfever
W. E. Cravens, M. D.
General Medicine
Denzil D. Cross, M. D. F.A.C.S
Surgery, Gynecology, Orology
O. W. English, M. D. F.A.C.S.
Surgery, Diseases of Women
Ewell L. Hunt, M. D.
Surgery, Gynecology and Obstetrics
C. C. Mansell, M. D.
Dermatology and General Medicine
M. M. Ewing, M. D.
General Medicine
M. H. Benson, M. D.
Infants and Children
C. J. Hollingsworth
Superintendent
Miss Edna Engle, R. N.
Director of Nursing
Mrs. G. W. Woody, R. N.
Director of Nursing Education

PROTECT Your Baby's Teeth
With this Health-Giving, Purefied Water with necessary minerals restored—Phone 864
For Free Delivery
VITA-WATER
Free Of Fluorine
Every bottle sterilized for your protection.
Should be used in all of Baby's home prepared foods for complete protection from stained and mottled teeth.

Phone 500
Rix Funeral Home
THE WHITE AMBULANCE SERVICE

SEE THE NEW DESIGNS IN
SPALDING GOLF CLUBS
NEW SHIPMENT JUST RECEIVED AT
TERRY & CHILDRESS HARDWARE
NORTH SIDE OF SQUARE "It Pay. To Play" PHONE 105

SAFE
FAST--
ECONOMICAL
RIDE THE BUSSES
Phone 100 For Schedules
New streamlined busses, courteous drivers and fast schedules make bus-travel the modern mode of transportation.
For Economical Transportation—Go By Bus
McMAKIN TRAILWAYS
UNION BUS TERMINAL

MOTOR — BRAKE — IGNITION
CHECK UP AND TUNE UP
A $6.00 service which includes the proper adjustment of motor tappets, ignition, carburetor, generator, starter, water pump, radiator and battery connections, brake inspection and adjustments. Also an inspection of all lights and front wheel alignment.
SPECIAL $3.25
Specialized Washing And Lubrication $1.50
BATTERIES—TIRES—TUBES
GIBSON & CONEY MOTOR CO.
Phone 3662 "Your Studebaker Dealer" Avenue H at 13th

WE TOO
ARE COOPERATING WITH
NATIONAL USED CAR EXCHANGE WEEK
NATIONAL USED CAR EXCHANGE WEEK WE'RE COOPERATING
Check These Typical Values!
1937 Plymouth Coach No. 13 $465
1936 Ford Tudor, No. 26 $350
1935 Ford Coupe, No. 33 $265
1935 Chev. Coach, No. 35 $225
1934 Ford Tudor, No. 46 $225
1934 Ford Coupe, No. 41 $222
1934 Chev. Coach, No. 40 $210
1936 Ford Truck, No. 4 $425
1937 Ford Truck $495
1937 Ford Pick-up, No. 1 $445
1936 Ford Pick-up, No. 9 $295
1935 Ford Pick-up, No. 8 $275
1935 Chev. Pickup, No. 6 $175
1933 Ford Pick-up, No. 10 $195
1931 Chev. Truck, No. 11 $99
LUBBOCK AUTO CO., INC.
17 YEARS YOUR FORD DEALER
9th at TEXAS AVE. — PHONE 354

EDITORIALS

Private Branch Exchange Connects All Departments
Telephones 13, 14, 15, 16

CHAS. A. GUY, Editor and Publisher

The Journal is an independent Democratic newspaper, supporting in its editorial columns the principles which it believes to be right and opposing those questions which it believes to be wrong, regardless of party politics; publishing news fairly and impartially at all times.

Any erroneous reflection upon the character, standing or reputation of any person, firm or corporation which may appear in the columns of this paper will be gladly corrected upon due notice of same being given to the editor.

Member of Associated Press—Day and Night Leased Wire Service

LUBBOCK EVENING JOURNAL

LUBBOCK TEXAS, MONDAY, MARCH 7, 1938

PARKER P. PROUTY, General Manager

Published every afternoon except Saturdays and Sundays and consolidated on Sunday morning only in the Sunday Avalanche-Journal.

Entered as Second-Class Mail Matter at the Postoffice at Lubbock, Texas, according to the provisions of the Act of Congress of March 3, 1879 and under the ruling of the Postmaster General.

Advertising Representatives: The Texas Daily Press League, Dallas, Kansas City, San Francisco, Chicago and New York.

FEATURES

Offices Open Day and Night Except on Sunday Afternoon
1211-13 Texas Avenue

The PLAINSMAN Says:

That Girl on Broadway says always remember that the big apples at the top of the basket are held there by the little ones.

* * *

A visitor to New York the other day dropped into a barber shop, slipped into the first vacant chair and asked for a shave.

While the barber was stropping the razor, making the lather and going through all the rest of the impressive preliminaries to a barber shop shave, the customer glanced at him. The man was olive complexioned, blackhaired and very definitely an Italian.

After finishing the sides of his patron's jowls and when just ready to start under his chin, the barber, razor poised, asked:

"My frain', what you think about Mussolini?"

"I think about Mussolini," returned the customer, "just like you do."

"How you know what I think about Mussolini?" the barber asked, puzzled.

"I don't know, and I don't care," said the customer. "You've got the razor!"

* * *

TUESDAY will be a great day for Lubbock—a great day. Not only will the cornerstone of the library be laid, with all appropriate ceremonies, but for the first time in South Plains history a First Lady will be our guest. Mrs. Franklin Roosevelt will be on hand for a lecture at the Senior High school auditorium at 8 o'clock at night.

* * *

There are some facts which The Plainsman would like to make clear concerning Mrs. Roosevelt's visit to Lubbock—some facts from which many people, without knowing them, have gotten the wrong idea.

For instance, many people have called the writer and others on The Avalanche-Journal seeking appointments with Mrs. Roosevelt and some of them felt that because we could not make such appointments we were not doing the right thing.

The truth is, although The Avalanche-Journal is sponsoring Mrs. Roosevelt here—that is we are guaranteeing her $1,500 for her lecture and guaranteeing all other costs as well—we have no control over her activities while she is in Lubbock. At this writing we do not know at what time she will reach Lubbock or whether she will arrive by train or motor car. We have been informed by her agents that she does not make appointments, she does not appear at any functions unless she so desires. We have been told that due to her excessively heavy schedule she must conserve her strength and simply has to be the master of her own time. All she guarantees is to be at the appointed auditorium at the appointed hour, deliver her lecture and that's all.

* * *

Mrs. Roosevelt has been invited to inspect the Ropesville colony and there is a report out that she will avail herself of that opportunity, since government colonies are among her greatest interests. But if she is going to Ropesville, no one here at the paper knows it. We have not been informed concerning any of her plans.

She has been invited to appear at the cornerstone laying—but whether she will be there or not, no one yet knows. If we knew here at the paper, big headlines would previously have announced the fact. But we don't know any more about Mrs. Roosevelt's activities in Lubbock than the most casual reader. Her movements are not announced—aside from her lecture date.

* * *

Some feel that The Avalanche-Journal doesn't want Mrs. Roosevelt to be seen in Lubbock except at the auditorium, where people have to pay to see her.

That is not true.

A sell-out for her lecture is practically assured, although even in the face of a sell-out, The Avalanche-Journal cannot make money on Mrs. Roosevelt's appearance. We knew that when we booked her. As in the case of Will Rogers, Fred Stone and other features we have sponsored here, we booked Mrs. Roosevelt as a civic duty and hoped to do no better than break even. Incidentally, we have lost money on Will Rogers and on Fred Stone and on every similar promotion in spite of hearty public patronage.

* * *

DOWN here at The Avalanche-Journal, we'd like to be able to have Mrs. Roosevelt at Ropesville and at the cornerstone laying. We hope she'll be at both places, although we doubt that she'll be at either. We'd like everybody who wants to meet her to have that opportunity. But our hands are tied. We are not in charge of Mrs. Roosevelt while she's in Lubbock.

We can, however, understand her position.

Entering later years, Mrs. Roosevelt is a tremendously busy woman. Her speaking schedule is a terribly hard one—for instance, Wichita Falls Monday night; Lubbock Tuesday night; the Mother-in-Law day parade and a lecture in Amarillo Wednesday and Wednesday night, and El Paso Thursday night. On top of that, she has a world of correspondence she handles through a woman secretary who travels with her and she writes a daily newspaper column. We can't blame her for guarding her time and her strength.

These foregoing statements are the facts in the case, and we hope the public will understand.

There's just nothing we can do about it!

* * *

A couple of rough tough Irishmen who had been at outs for some time met on the street, each with blood in his eye.

"Riley," said the first one, threateningly, "did you tell McGuire I was a low-down, dirty so-and-do?"

"Naw, I didn't," said Riley. "I thought he already knew it!"

* * *

That Man on Avenue Q says don't worry about being ignorant because you meet people every day who know it all.

* * *

The ancients used to blame all their troubles on the planets—but that was before men had governments.

* * *

ELLSWORTH J. (Jack-to-you) Parsons, the merchant, is just back from a triumphal tour of New York City where he and Mrs. Parsons saw all the sights, most of the current stage hits and, in general, had a great time. The Plainsman enjoyed a recent session with Jack and hearing all about his trip, but one story was particularly interesting to us and we believe it will be to everybody in this neck of the woods.

A few days before the Joe Louis-Nate Mann heavyweight title prize fight, Jack ambled over to Madison Square Garden to get himself a couple of tickets for the match. As he got to the Garden, he noticed a great number of policemen—some on foot and some on horseback—gathered around and about and a lot of people pushing into the big auditorium. Puzzled, he approached a red-necked, Irish member of "New York's Finest" and asked what was going on.

* * *

"They're having a communist meeting," said the cop, "and there's gonna be 19,000 of 'em in there within a few minutes—one for every seat." And noting that Jack was not a native, the cop asked where he was from.

"I'm from Texas," Jack proudly told him.

"Well," said the cop, "I guess you never see anything like this down there, do you? They wouldn't allow it, would they?"

Jack confessed that he didn't know whether such a meeting would be permissible in Texas but, at any rate, he'd never seen or heard of anything like it.

The cop, evidently glad of the opportunity to unload his feelings in the matter, called Jack's attention to the fact that neither himself nor any of his fellow officers had a club, gun or any other weapon.

"If they'd start a riot," he said, "there's nothing we could do to stop it, outnumbered like we are. But what can you expect. Our mayor's as big a communist as any of them guys in there."

The mayor of New York is Fiorello LaGuardia, former congressman and World war flier who, in addition to a lot of other support, did get the communist votes in his reelection campaign a few months ago. His name is being prominently mentioned as a future "liberal" candidate for the presidential or vice-presidential nomination.

* * *

JACK stood around for quite a spell watching the "reds" push into the Garden and reports that during the time he viewed the scene he did not see a typical American face in the group.

"All I saw," he reports, "looked like foreigners of one kind or another, plus a lot of negroes. The cop said he didn't expect any trouble unless some socialists showed up in the hall and tried to break up the meeting. In that case, he said, there'd be plenty of trouble!"

For Love Of Polly

BY RACHEL MACK
Copyright, 1938, NEA Service

CAST OF CHARACTERS

POLLY CHELSEY, heroine; stranded in London when war breaks out.

JERRY WHITFIELD, hero; the Yankee who sees her through.

CABELL BANKS, privateer captain.

* * *

Yesterday: The pretty woman and the man with the scarred ear enter the picture, but neither Polly nor Jerry are aware of the dangers ahead. Polly thinks of Jerry.

CHAPTER VIII

Jerry found Nuisance in the stable yard, seemingly resigned to his fate. (He was tied with a rope for safety.) He welcomed Jerry in the flattering way of dogs, looked hopefully to see if his mistress had come, then lay down to doze. He seemed to understand that his captivity was but temporary and for his own good. The food of the past few days had already covered his lean little ribs and turned him into an engaging dog, though he would never be a handsome one. Jerry gave the stable boy a coin and explained: "I'll come for the dog in the morning before seven. Give him his food and water early."

Jerry then went into the public room and sought out Mr. Toby, the innkeeper. "I'd like you to make out the bill for myself and my cousin, Miss Chelsey," he said. "We're leaving by the Dover coach in the morning."

"Sit down and drink an ale on the house," Mr. Toby invited. "I count none too fast."

Jerry accepted the offer and sat down at a table near the door, and when Mr. Toby had made out the bill he brought it there, accepting Jerry's money and making out a receipt.

The host had no sooner retired than Jerry Whitfield found himself with a companion. A large fellow with a battered face and torn ear, very unpleasant to see, came into the room from out of doors. He was wearing a hackney driver's uniform and he sat down beside Jerry without invitation.

After Jerry had finished his ale the man spoke to him. "It be a pleasant evening, sir, I'm sure."

"Yes," replied Jerry absently. His thoughts were with Polly above stairs.

* * *

Suddenly he realized that the man with the broken nose was addressing him again: —"yer hand now. A body would guess you're a sailor, by your hands, for all ye don't wear sailor clothes."

Jerry looked at his large well-shaped hands that were calloused and weather-brown. He made no answer. The cabby was drinking grog which he had ordered, and apparently he had had too much of it.

It was then that the bewildering thing happened. A young woman came in from the street and looked around the room uncertainly. She was the woman in the blue bonnet who had waved to Jerry. She was looking for someone, and it surprisingly turned out to be the man at Jerry's table who was drinking grog.

"Oh, there you are!" she said to the man in an imperious way. "I told you to wait in the hack! What do you mean by going off and leaving your vehicle this way, to drink grog in a tavern?"

"M'am?" replied the cabby thickly.

The young woman's face flushed and she stamped her foot with impatience. "Haven't you any feeling of responsibility for a passenger when you get one?"

Jerry stood up. "Can I be of some service, M'am?" he asked.

The young woman looked at him and her face lighted in a quick smile. "Oh, it's you! How comical! How awfully comical!"

"Why is it?" Jerry asked, puzzled and embarrassed.

"Because I saw you on the street an hour ago and mistook you for a friend of mine, a lieutenant in His Majesty's Navy. I waved at you as brazen as could be, and you looked surprised. There was a girl with you, such a tall pretty thing, and she was none too pleased, I noticed." The strange young woman laughed so contagiously that Jerry joined in.

He said to her then, "This man seems to have too much rum under his skin. I'd better find you another chaise."

"I looked for another before I came in," she told him. "It's a nuisance, being caught this way. I'm Mrs. Alfred Smith of Paddington Green and my husband's warned me time and again about shopping so late. But there was a silk fan with ivory sticks I saw in a shop window on this street and I was bound to have it."

"I'll find you another chaise or hack," Jerry told her, "if there's one in this end of London."

She considered this for a moment. "No. Wait. All my parcels are in this fellow's hack. Couldn't we sober him up?"

"We can try," Jerry replied. He went to the barmaid and asked her to get a mug of strong coffee from the kitchen. "No, get three cups," he added, thinking he could do very well with some coffee himself and probably the young woman would feel the same way.

* * *

The coffee came, and they drank it, and young Mrs. Alfred Smith told Jerry about her plans for her husband's birthday which would fall tomorrow. She had a friendly, informal way of speaking and of looking up at a person for agreement. She was a little common, Jerry decided, but as harmless as a kitten. Her husband ought to be stricter with her. He'd not want Polly to go around getting into difficulties this way and asking help of any one that happened along.

The coffee sobered the cabby remarkably. He seemed to remember his responsibilities as soon as he had downed it.

"Do you think he's all right now?" the girl asked Jerry.

"Yes. I'll put you in the hack," Jerry said, offering her his arm. He was still thinking of Polly, and how a thing like this must never happen to her.

And so it was that the young woman in the sky-blue bonnet and the sky-blue dress that was cut square at the neck walked out of the Unicorn and Crown Tavern on the arm of the American seaman, Jeremiah Whitfield, whom she had been paid to dupe.

Her name was Mazie Miller (or so she had called herself on the stage) and her love of money frequently got the better of a natively soft heart. She had been a fairly good singer in the music halls before she married the owner of the Sheaf of Wheat Tavern that stood on the edge of town on the road to Plymouth, and she'd not lost her looks or her fetching ways. She was devoted to her husband, a gross handsome fellow with a grasping nature; she not only aided him by serving as barmaid of his tavern but by hiring out as a lure for the pressgangs as well.

"But only in the more genteel cases," she would tell you.

Well, Mazie admitted, this was a genteel case and no mistake. Jeremiah Whitfield was a gentleman and there was no need at all to put him in his place. She smiled up at him impersonally, and said:

"This is mighty good of you, sir. I just wish my husband could thank you personally. . . . Where's the hack, Cabby? I'm so turned around I can't remember where it was I got out of it."

"Down this way," the man said.

"What? Down that side street?" Jerry said. "You wait here, Mrs. Smith. I'll fetch the rig to you."

"Oh, no," she answered hastily.

(Continued On Comic Page)

Hold Everything!

By Clyde Lewis

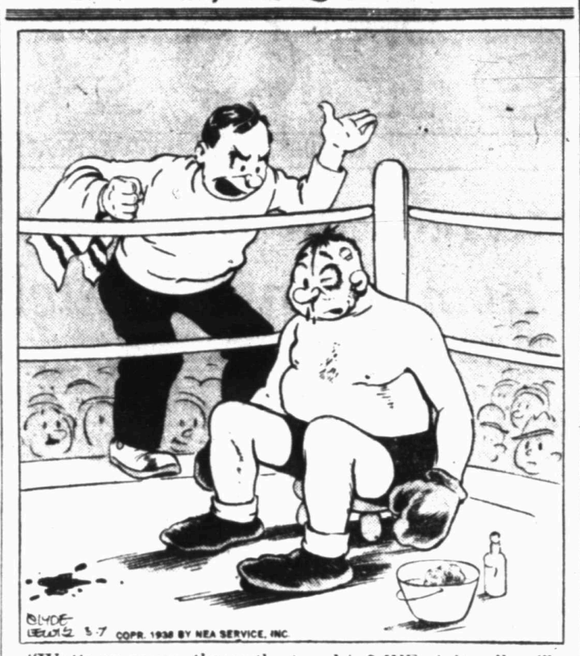

"Wotta ya mean, throw the towel in? WE ain't yellow!"

Today's Journal Editorial . . .

AN IMPORTANT STEP IN NATIONAL BUSINESS

No merchandising event in years has held more potentialities for general good than National Used Car Exchange week now being observed in Lubbock and the rest of the nation.

The most difficult problem faced by the automobile industry has been the used car. Almost without exception, dealers everywhere are overstocked with second-hand vehicles. And it is axiomatic in the business that when there is no sale for used cars, neither is there demand for new automobiles. Thus, stagnation eventually closes factories and becomes a vital factor in bringing on depression.

Success of National Used Car Exchange week may easily prove the means of checking the downward business trend of the last 18 months, and may prove the start of a business rebound.

Another factor of the week will be that it will place more safe automobiles on the highways, in many cases displacing vehicles which are a constant menace. The cars the dealers will sell will be mechanically in good shape. That cannot be said of the vast majority of out-moded cars which have remained in the hands of owners lacking the mechanical knowledge to keep their machines in safe repair.

Likewise, the purchaser stands to benefit because dealers seemingly have made a genuine effort to shave prices to the lowest possible level. Thus, the purchaser will have opportunity to buy more of safety, appearance and quality for his dollar of investment than perhaps ever before in the history of the automobile industry.

A Thought . .

Thou shalt not oppress an hired servant that is poor and needy, whether he be of thy brethren, or of thy strangers that are in thy land within thy gates.—Deuteronomy 24:14.

* * *

When a person is down in the world, an ounce of help is better than a pound of preaching.—Bulwer.

Hollywood Chit-Chat

BY PAUL HARRISON
Journal Hollywood Correspondent

HOLLYWOOD, March 7. — While the case of Republic Pictures vs. Gene Autry remains in status quo—the "quo" being a sitdown strike by the party of the second part—the studio is hurriedly grooming another crooning sagebrush hero to take (it hopes) Autry's place.

At least the new hand will take Autry's place in "Washington Cowboy," which was to have been his next picture. What happens subsequently will be up to Autry, who huffily rode out of Hollywood on a personal appearance junket of his own after he and his agent and his bosses had a disagreement over salary.

A posse of lawyers caught up with him in Memphis and roped and threw him with an injunction which says that he cannot participate in any radio, stage, or screen entertainment.

If the boss cowboy of the movies wants to come back and participate in some Republic pictures at the old wage, that will be dandy. Otherwise the studio is prepared to keep him idle for the next five years. And five years of idleness would be fatal to anybody's popularity.

* * *

He Sings, Too

The Autry feud, however it turns out, has provided a break for Roy Rogers. He was hired by Republic more than four months ago, about the time that Paramount and 20th-Fox made bids for Autry and thus warned his bosses that he might be hard to keep. Rogers was held in reserve, except for a couple of trial heats in two Autry pictures.

He's 6 feet tall in his boots, blond, and handsome in a juvenile way. It's quite possible that Rogers' youth—he's 25 and looks younger—will help to make him popular with kid fans.

After all, Bill Boyd is crowding 40; Ken Maynard is 42; Tim McCoy is almost 47; and Tom Mix, at 58, is nearly old enough to have fought Indians.

This Rogers rides well, which of course is an incidental accomplishment for a western hero these days. The important thing is that he sings well, between baritone and tenor, and whangs a mean guitar.

* * *

Hits For Open Spaces

Rogers' early background is authentic, too, for he was born on a ranch near Cody, Wyo., and lived there until he was 10. He graduated from high school in Cincinnati, then went to work, along with his father, in a shoe factory. One day they both got disgusted with city and factory life and decided to hit for the great open spaces.

That was in 1930. In the west, the son began singing at small radio stations, wherever he could get a job. In 1934 he and four other young men organized a band called "Sons of the Pioneers," and they've been singing and playing ever since on a coast network from Los Angeles.

* * *

He Shore Will Try

Originally his name was Leonard Slye, but he changed it to Dick Weston for radio work, and now Republic has renamed him Roy Rogers. He doesn't like it much, but he has no intention of quarreling about it.

Sol Siegel, the foreman, or producer, of Republic's westerns, gave him a "Washington Cowboy" script to read and asked if he thought he could play the part.

Rogers replied that he didn't know, but he shore would be caught tryin'. So now he's studying hard. "I haven't done an awful lot of readin' since I left school," he said. "I didn't think I'd need it."

Choosing the horse for a cowboy star is almost as important as choosing the cowboy, for the youngsters who go to see westerns know all the horses and their tricks, and even write fan letters to them. Result is that Republic looks like a rodeo these days, with vans bringing dozens of nags for tests.

Rogers favors a trick pinto he discovered, but executives say the coloring doesn't photograph well. Most likely candidate is a palomino—buckskin, with white mane and tail, a Barrymore profile and ears like Clark Gable's.

Will It Come To This?

Paul McNutt's Chances For 1940 As Good As Those Of Anyone Else, Rodney Dutcher Says

BY RODNEY DUTCHER
Journal Washington Correspondent

WASHINGTON, Mar. 7.—High Commissioner Paul V. McNutt's chances for the presidency in 1940 seem to be about as good as those of anyone else.

Rodney Dutcher

That statement means nothing at all except that no presidential possibility can be said at this time to be nearer the goal than any other, that all nags are still at the post and that no one can yet forecast weather conditions or the state of the track.

The big blowout organized here in McNutt's honor by Senator Sherman Minton and other Democratic admirers from Indiana, although razzed by most commentators and largely boycotted by the administration, did give the commissioner to the Philippines a huge amount of publicity and did let the country know that McNutt was a candidate.

* * *

Three Handicaps

Otherwise there is no discernible effect. There's always a legend that it's dangerous to start a presidential boom at such an early stage. But it would be difficult to prove that any harm has been done to the McNutt candidacy. Troubles and triumphs of 1940 candidates are in the future.

McNutt has proved himself an able practitioner in party politics and war-veteran politics. As governor of Indiana he was more efficient than most governors and built a very strong Democratic machine.

His chief handicaps are the coolness of Farley and Roosevelt toward him, antagonism from labor ranks and widespread opinion among his critics that he would be a dangerously ruthless man to have on top if the nation were threatened with Fascism. It's quite possible that within another two years these handicaps may not seem so large.

* * *

Wheeler's Forecast

Senator Burton K. Wheeler's public assertion that President Roosevelt couldn't be elected if he were nominated for a third term merely demonstrates that the Wheeler-Roosevelt mutual antipathy is still in full bloom and that Wheeler feels he needn't worry if he continues to make Roosevelt sore. Two years and eight months before the presidential election, Wheeler probably isn't any better qualified to prophesy than many others who aren't sure.

The brilliant Montana senator's promise to urge nomination of a "progressive Democrat" of the type of Republican Senators Johnson of California and Borah of Idaho is especially interesting because in 1940 Johnson will be 74 years old and Borah 75. No man past 55 has been elected since the election of James Buchanan, who was 65. Wheeler himself, who insists he won't be a candidate, will be only 58 in 1940.

* * *

Gloomy Figures

Few more startling figures have been issued by the government in recent years than those giving a year's record of 9407 families in American villages—sampled to give a representative cross-section—which show 5191 families "getting ahead" financially, 3229 failing behind and 987 breaking even.

The implications are accentuated when these facts are considered: 1. The 12-month period used for comparison was in the years 1935-36, when recovery was march-

(Continued On Comic Page)

Daily Crossword Puzzle . . .

ACROSS

1. Mature
5. Play on words
8. Encourage
12. Jewish month
13. First name of a famous violinist
14. Flutter
15. Moved violently and rapidly
16. Took umbrage at
18. Entirely
19. Near
20. Symbol for tantalum
21. Plant of the genus Vicia
22. Limb
24. Too
26. Character in "The Last Days of Pompeii"
28. Sideshow barkers
32. Nervous twitching
33. Lower parts of the legs
34. Billow
35. Storming mixed rain and snow
37. Stair
38. Sound of a large bell
39. Rowing implement
40. Dip in liquid
43. Hypothetical force
44. Article
45. River in South America
48. Treading heavily
51. Crystallized rain
52. Feminine name
53. English letter
54. Make eyes
55. Encounter
56. Turf
57. Insects

DOWN

1. Hard dark red wood
2. Object of intense devotion
3. Phraseology
4. Before
5. Harbor
6. Mexican rubber tree
7. Snuggling
8. Beard of grain
9. Lessen
10. At any time
11. Spreads for drying
17. Relieves
19. Exist
23. Note of the scale
24. Copying
25. Chemical termination denoting an alcohol
26. Pronoun
27. Ingredient of salad dressing
28. Festive occasions with dances: slang
29. Alienate
30. Female ruff
31. Weaken
33. Bend down
36. Short for a man's name
37. Symbol for samarium
39. About
40. Stalk
41. Wreath bearing a knight's crest
42. Fence picket
44. Old
46. Long stick
47. Impresses with wonder and fear
49. Entangle
50. New: comb. form
51. Weep convulsively

Solution To Friday's Puzzle

HOLD		ABATE		WARM								
ADAR		RELAX		ALAI								
ROVE		ASPIC		STIR								
PRESS		TELEPHONE										
	SIREN		LEE									
REVERED		PLASTER										
AVERSE		ARES		IRE								
GADS		NITON		BRAN								
EDI		SCOT		TRUEST								
SECTION		BLESSES										
	EMU		ZAYAT									
FANDANGOS		LLAMA										
OLID		TANKA		IRAN								
BONE		EPEES		NEST								
SPAR		RESTS		GATE								

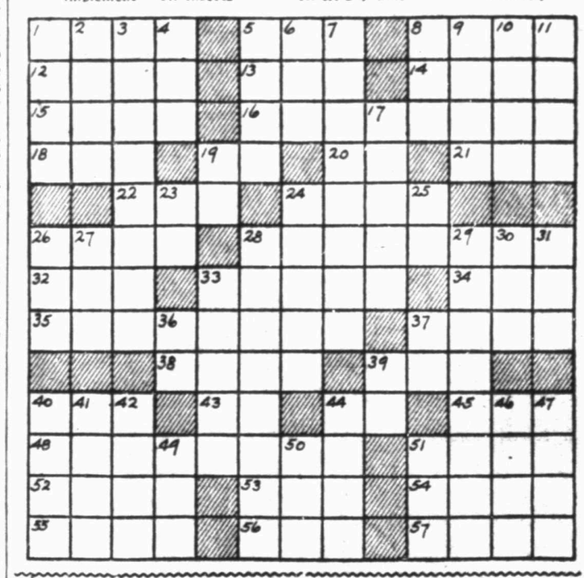

RELIEF FOR ITCH
Acts Very Quick!

Amazingly rapid acting Blue Star Ointment strikes at and promptly eases the itching of eczema, rash, tetter, ringworm and other kinds of itch. Money back if first large jar fails to satisfy. Trial size 35c

Adv.

ARE YOU WORN-OUT?

Waco, Texas — Mrs. J. C. Cotton, 1404 Morrow Ave., says: "When I had no appetite and felt nervous, weak and worn-out, I used Dr. Pierce's Favorite Prescription. It is so good to quiet the nerves and it gave me an appetite and made me feel so much stronger." Ask your druggist today for it in liquid or tablets. See how much stronger you feel after taking this tonic.

—Adv

Marcus E. Helber

There's "no Helbers Jewelry Store" as listed in phone book. Call Marcus E. Helber for your watch, jewelry and clock repairing. Your jeweler for 20 years. Will call for and deliver.

Phone 433J 1310 Ave K

FEATURES

ces Open Day an
t Except on Sunda
Afternoon
1-13 Texas Avenue

Copyright, 1938, NEA

ood As
r Says

le . . .

11. Spreads for drying
17. Relieves
19. Exist
23. Note of the scale
24. Copying
25. Chemical termination denoting an alcohol
26. Pronoun
27. Ingredient of salad dressing
28. Festive occasions with dances: slang
29. Alienate
30. Female ruff
31. Weaken
33. Bend down
36. Short for a man's name
37. Symbol for samarium
39. About
40. Stalk
41. Wreath bearing a knight's crest
42. Fence picket
44. Old
45. Long stick
47. Impresses with wonder and fear
49. Entangle
50. New: comb. form
51. Weep convulsively

							9	10	11	
						21				
							29	30	31	
						34				
						45	46	47		

ORN-OUT?

ch, Texas — Mrs. J. tton, 1404 Morrow says: "When I had etite and felt nervweak and worn-out, Dr. Pierce's Favorscription. It is so o quiet the nerves gave me an appe- d made me feel so stronger." Ask your t today for it in ow much stronger tonic.

—Adv

Helber
Jewelry Store"
Call Marcus E.
ch, Jewelry and
Jeweler for 20
and deliver.
1310 Ave K

r Love Of Polly

(Continued From Editorial Page)

take me to it. That will save

* * *

street was dark, so surprisingrk that Jerry Whitfield comd on it. "London's a poorlyd city, it seems to me."

metimes the sperm oil gives n a lamp," the girl said, "and the lighters have to go fetch . . . You're not a Londoner e it, Mr.—Mr.—"

hitfield. No, Ma'am. I'm used aller places."

e driver walked to the rear of hackney coach. To the crouchigure he encountered there he a few hissing words out of the of his mouth.

zie Miller knew what went on , and her heart revolted. There yet time to save this kind, ering young man who had risen r distress as a fish rises to bait. thought of the girl who had been him today in the park and on bridge—the tall pretty creature evidently loved him with all heart. . . . No! she would not of that girl. She would think of the five pounds that this ness would yield her and that could probably take home to her and.

was thought of this unworthy of hers that brought Mazie to and turned her again into a an of business. She pretended rope for the hack step. While was pointing it out to her, the ching figure back of the hack ed in a cautious orbit through darkness and closed in on him. . . cudgel wrapped sparsely in rags down on Jerry Whitfield's from the rear and he crumpled out knowledge of what had hapd. Never did man lose conscious- with so little concern for him- But through the confusion of mind, before utter darkness end him, there passed the terrible eoric thought of Polly Chelsey ing for him . . . waiting . . . .

A fine job, Miss!" the tornd man said to Mazie.

Hush!" she sobbed furiously, "and me my money! This is my last do you understand?"

(To Be Continued)

ulcher's Column

(Continued From Editorial Page)

right along. 2. The masses of nilies on relief were excluded m the survey. 3. Disastrous efts of the depression which ben last fall are, of course, not reted.

The survey was made by the Bu- u of Home Economics in its nawide family-living study.

(Copyright, 1938, NEA Service, Inc.)

WC Basketball

(Continued from sport page)

r.

Marks to go tumbling in a big sea- were:

Single game, total points: Rice 62, kas Christian 57 for total of 119.

Total points by one team in sin- game: Arkansas — 74 against xas.

Total points scored in one season: kansas — 568 for a dizzy average 47.3 per game.

Southern Methodist wound up its son Saturday night by threshing ylor, 45-36. Dewell, one of the iftiest floor men the league has r seen, taking charge of the atck. Earlier in the week the Methists had beaten T. C. U., 37-20. ylor, too, had dropped Rice, 54- while Texas A. and M. disposed Texas, 31-26.

On the average, screen stars have shorter "life" than those who ke a success on the stage.

FREE!!
ONE PIECE OF FLEERS BUBBLE BUBBLE CHEWING GUM ...WHEN YOU BUY ONE PIECE
1¢
DO THIS
WONDER IF THIS STORE SELLS FLEERS DUBBLE BUBBLE? LET'S TAKE THESE COUPONS IN AND SEE
SURE, I SELL FLEERS DUBBLE BUBBLE AND I HOPE YOU BOYS WILL COME IN AGAIN
YOU BET WE WILL! FLEERS GUM IS OUR FAVORITE
Take this ad to any store that sells candy. Buy a piece of Fleers gum and get an EXTRA piece FREE. Watch for next ad. Offer expires Dec. 31, 1938.
IMPORTANT TO DEALERS All distributors will redeem this coupon. To Distributors: We guarantee to redeem all coupons.
FRANK H. FLEER CORP., PHILA., PA.
CUT THIS OUT 7 b-LAJ

DR. J. W. PHILIPS
DENTIST
206 Lubbock Natl. Bank Bldg.
Lubbock, Texas Phone 75

PHONE 9040-F2
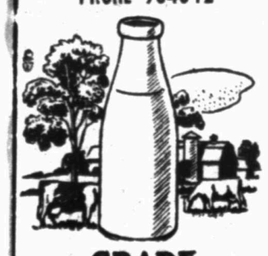
GRADE "A" PASTEURIZED MILK RAN
Smith's QUALITY
Phone 9040-F2

O. D. KENNEY
IN SLATON, TEXAS

The O. D. Kenney Tire and Battery Service gives you service equal to any received in Lubbock at as good or better prices. This saves you people on the Slaton side of Lubbock a lot of driving and time.

O. D. has a large stock of Standard Brand parts, tires, batteries. He services your car with well known equipment such as a Van Norman Boring Bar, Van Norman Piston Grinder with Cam grinding attachment, and the new Sunnien Pin Hole Grinder.

We know that you will be pleased with your dealing with the O. D. Kenney Tire and Battery Service.

B. E. NEEDLES
SOUTH H—LUBBOCK

YOU CAN RELAX
in Comfort and Safety
when you —
Travel by
South Plains Coaches
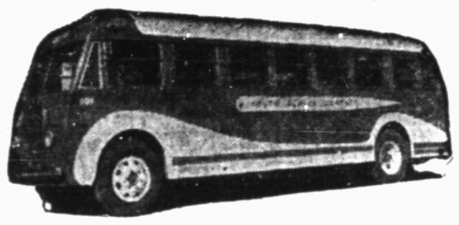
Phone 100
For
Information On
Schedules
South Plains' Streamliners are designed especially for your comfort and safety. Whether you travel across America or to the next town, South Plains Coaches will take you to your destination safely and feeling fit for work or play.
South Plains Coaches, Inc.
Economical and Satisfactory Transportation
JOE W. BOWMAN, MANAGER

SPECIAL
TAILOR MADE SUITS $16.95
SUITS C & P NOW 20c
ALLEN TAILORS
1914 19th. PHONE 2789

WARCOTE ENDS THE MENACE of DANGEROUS SLIPPERY FLOORS

This amazing product gives a lustrous waxlike finish to linoleum or wood floors, yet makes them absolutely non-slippery. Easy to apply, dries in 15 to 60 minutes. Equally important, it is *waterproof* . . . lasts longer than wax.
MEINECKE BROS.
"More Than Just a Hardware Store"

LUBBOCK SANITARIUM CLINIC
Medical, Surgical and Diagnostic
Dr. J. T. Krueger
Dr. J. H. Stiles
Dr. H. E. Mast — General Surgery
Dr. J. T. Hutchinson
Dr. Ben B. Hutchinson
Dr. E. M. Blake — Eye, Ear, Nose and Throat
Dr. James D. Wilson — X-Ray and Laboratory
C. E. Hunt — Superintendent
Dr. M. C. Overton
Dr. Arthur Jenkins — Infants and Children
Dr. J. P. Lattimore
Dr. H. C. Maxwell — General Medicine
Dr. O. R. Hand — Obstetrics
Dr. Robert H. McCarty — Internal Medicine
Dr. J. K. Richardson
Dr. U. S. Marshall — General Medicine
J. H. Felton — Business Manager
PATHOLOGICAL LABORATORY
X-RAY AND RADIUM SCHOOL OF NURSING

WASH TUBBS — BE REASONABLE, WASH! — By CRANE

JOE PALOOKA — GET ME TH' COMMISH — By HAM FISHER

50c Week!
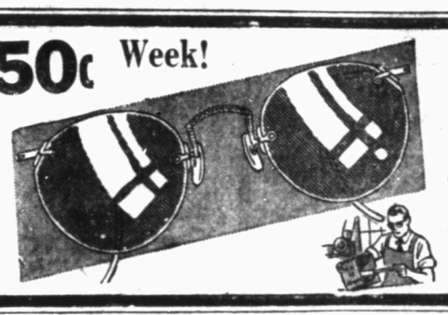
When Good Eyesight Means Business
In any business where the constant use of the eyes is necessitated, the value of good eyesight is reflected in your pay check. We are able to test, prescribe and fit your eyes to avoid all signs of unnecessary eyestrain.
PAY 50c A WEEK
DR. K. E. CLARK
OPTOMETRIST—OFFICES AT
Lester's
CREDIT JEWELERS
1010 BROADWAY

MYRA NORTH, SPECIAL NURSE — WATCH THAT MAN! — By THOMPSON AND COLL

FRECKLES AND HIS FRIENDS — GOOD RIDDANCE! — By BLOSSER

YOU BE THE JUDGE...

Does your Swivel Chair groan and squawk in protest to your every movement? Is that squeaky chair adding to your daily Temper Trances. Eliminate forever that creaking ghost by modernizing with a new Genuine Gunlocke Posture Chair. It's equipped with the new Flotilt control—it has no springs—it needs no lubrication — can never squeak nor squeal. Let us give you a demonstration in your own office.
WE HAVE THE ONLY EXCLUSIVE OFFICE FURNITURE STORE IN WEST TEXAS
THE BAKER COMPANY
Phone 1620
PRINTING—TYPEWRITERS—ADDING MACHINES—OFFICE SUPPLIES—DESKS—CHAIRS

BOOTS AND HER BUDDIES — THERE IT IS — By MARTIN

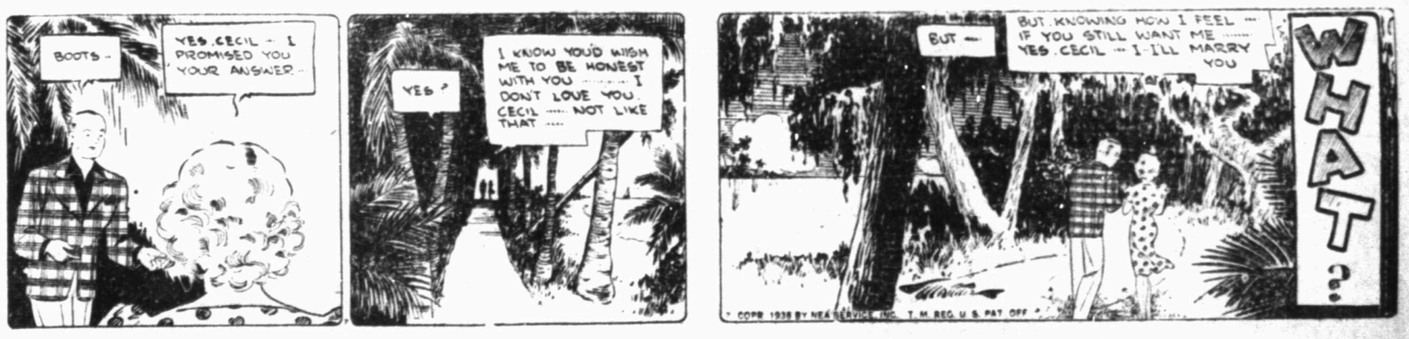

ALLEY OOP — SNUBBED — By HAMLIN

Buy A Lot (No.30) Get A Loan (No.16) Build A House (4-B) Want-ad (24) Finds Rente

Rates, Rules and Requirements of Classified Advertising Of The
Lubbock Evening Journal
Lubbock Morning Avalanche
Sunday Avalanche-Journal

All classified advertising will appear in both the Morning and Afternoon papers, both papers counting one insertion. All classified advertising is printed in the Lubbock Morning Avalanche first and the Daily Journal of the same date, no classified originating in the afternoon paper.

Classified for Sunday's issue will appear in the Avalanche-Journal counting one insertion as the paper is sent to all subscribers of both the afternoon and morning papers.

AVALANCHE-JOURNAL
Combined Rates
10 Word Minimum

1 day, per word	4c
2 days, per word	6c
3 days, per word	8c
6 days, per word	10c

These rates are for consecutive insertion only.

All out-of-town ads received by mail must be cash with order. No exception. "NO REFUNDS" on ad stopped after it has appeared in paper.

PHONE 13, 14, 15 OR 16

Our experienced ad taker will receive your ad and help you to word it then our collector will call the following day.

THESE ACCOUNTS ARE "ACCOMMODATION ACCOUNTS" FOR OUR PATRONS AND FOR ONE DAY ONLY.

No advertisements accepted on an "until forbid" order. A specified number of insertions must be given.

We reserve the right to place an advertisement under the proper classification and reject unclean or objectionable copy.

Obituaries and cards of thanks at regular classified advertising rates.

The publishers are not responsible for copy omissions, typographical errors or any unintentional error that may occur further than to correct it next issue after it is brought to their attention. All advertising orders are accepted on this basis only.

The Avalanche-Journal can not be responsible for more than one incorrect insertion of a classified ad. Advertisers should check their ads on first day of publication and immediately notify the Classified Department if any mistakes occur.

Classified Advertising accepted until 6:00 p. m. on week days and Saturdays.

For classified display advertising information—

PHONE 13, 14, 15 OR 16

TO DISCONTINUE AN AD

Notice to Discontinue an Ad must be given after 8 a. m. and before 6 p. m. to some member of the Classified Advertisement Department. We cannot be responsible for notice given before or after these hours, and to a member of some other department.

NOTICE TO THE PUBLIC

The Avalanche-Journal is a member of the Association of Newspaper Classified Advertising Managers, which includes leading Newspapers throughout the country and has as its aim the elimination of fraudulent and misleading Classified Advertising.

Announcements

1—Lodges and Societies

Yellowhouse Lodge No. 841 A. F. and A. M. Stated communications the First Friday night each month.
W. GUY CAREY, W. M.
J. H. MOORE, Secretary

2—Floral and Nursery

GOOD lawn fertilizer, 2 yards, $1.00. Lawns raised, leveled and sodded. Plush hauling. Phone Miller 3235-J.

YARD work, transplanting trees and shrubs, pruning. Yards mowed, raised beds, edged and fertilizer. Phone 2535-J.

EXPERT landscaping, lawns raised or leveled, gardening. See S. C. Taylor, 1305 Avenue E.

WHITESIDE NURSERY

One mile North of College on Shallowater Road.

Drive out and see their fine assortment of Evergreens, Shrubs and trees.

BAKER BROS. NURSERY

2 Mi. on Slaton Hiway. Phone 9013F3. Large assortment of home grown stock. ROSE GLOW Evergreen Honey Suckle bush. Grows anywhere $1.50

LANDSCAPING SERVICE
Drive Out Today

It will pay you to have your landscape material selected and planted under the supervision of a
PRACTICAL DESIGNER
Phone 984
LA VERNE KERSHNER

2 CAR-LOADS BEAUTIFUL EVERGREENS

Large assortment. Priced reasonable. See us before you buy. Peach trees 25c. All size Chinese Elms 5c to 25c.

J. C. Davis, Owner & Mgr.
TEXAS FLORAL CO.
2107 21st Ph. 743-744

3—Lost and Found

FLASH!—
KIDNAPPED!!

One Charlie McCarthy disappeared March 3rd from lobby of Palace theatre where he was waiting for the opening of his first feature length picture, "Goldwyn Follies"—opening Sunday. Kidnapper, please contact Palace theatre to negotiate for return.
—RANSOM.

LOST: 8¾ drill bit on Avenue L between 7th and 8th St. Reward. B. S. Brock, 1904 6th.

4—Personal Notices

PAINTING and paper hanging. Reasonable and all work guaranteed. Phone 2848-W. Moore.

JENKINS BROS. GRADE "A" RAW AND PASTEURIZED MILK
PHONE 434

MEN:
GET VIGOR AT ONCE! NEW OSTREX

Tonic tablets contain raw oyster invigorators and other stimulants. One dose pepps up organs, glands, blood. Reg. price $1.00. Introductory price 89c. Call, write Mark Haney Drug.

8—Business For Sale

FOR SALE OR TRADE
FOR GRASSLAND

General merchandise store in fast-growing oil town, at present doing $1500 business. Will sell stock and fixtures and rent or sell building. (If you are looking for a run-down business, DON'T answer this ad.)
WRITE P. O. BOX 1556
Lubbock, Texas

Political Announcements

The Avalanche-Journal Publications have been authorized to present the names of the following citizens as Candidates for office subject to the action of the Democratic Voters in their primary election on Saturday, July 23, 1938.

FOR STATE REPRESENTATIVE
(119th District)
W. P. Florence, of Slaton
Alvin R. Allison, of Levelland
R. H. Martin, of Lubbock.
John Vickers, of Lubbock

FOR DISTRICT ATTORNEY
72nd Judicial District
Burton Burks, (Re-election)

FOR DISTRICT COURTS CLERK
S. E. McMillan
Louie P. Moore

FOR COUNTY ATTORNEY
Robert J. Allen, (Re-Election)

FOR SHERIFF
Tom Abel, (Re-Election)
T. E. (Chief) May

FOR COUNTY TAX ASSESSOR-COLLECTOR
H. B. Bryan
A. G. Hunt

FOR COUNTY CLERK
W. E. Lavender
Ed D. Allen, (Re-Election)

FOR COUNTY JUDGE
J. J. Dillard, (Re-Election)
A. V. Weaver, Jr.

FOR COUNTY SCHOOL SUPERINTENDENT
Joseph R. Griggs, (Re-Election)

FOR COUNTY TREASURER
Frank Bowles
A. B. Ellis (Re-Election—2nd Term

FOR COUNTY COMMISSIONER
(Precinct 1)
Barrett Penney, (Re-Election)
A. J. Richardson
(Precinct 2)
Ben Mansker, of Slaton
Re-Election 2nd Term
Grady L. Elder, of Slaton
(Precinct 3)
T. L. Holt, of Idalou
(Re-Election)
H. W. Lasater, of Idalou
Edgar E. Gray, of Idalou
Carrol Soape, of Idalou
(Precinct 4)
B. O. McWhorter, (Re-Election)
J. W. Sampson
W. H. Meador
V. J. Farris, of Shallowater

FOR JUSTICE OF THE PEACE
(Precinct 1, Place 1)
Walter Davies, Re-Election
Precinct 1, Place 2
J. T. Inmon

FOR CONSTABLE
(Precinct 1)
Winnie Roberts Coleman

Political Announcements

(CITY)

The Avalanche-Journal Publications have been authorized to present the names of the following citizens as candidates for office subject to the action of the City of Lubbock Voters in the election on April 5th, 1938.

FOR MAYOR
Pink L. Parrish

FOR COMMISSIONER
L. D. (Pup) Thomas

Announcements

4—Personal Notices

KNOW THY SELF
Will Your Marriage Lead To Happiness Or Divorce?
Ask Dr. La Rose Ps. D.
Graduate Psychologist

To obtain your heart's desire, see the World's greatest Psychologist, Reader and Healer—gives advice on business and personal affairs. Tells what business or profession best adapted for, teaches mental science, personal magnetism, how to control, fascinate and get the desire of your heart, how to make a person at a distance think of you.
Tells you when and whom you will marry and how to win the man or woman you love even though miles away. Settles lovers quarrels, reunites the separated. Has brought about more marriages, reunited more separated, than any other Psychologist in America.

Studio: 1917 Broadway

In my own private residence, absolute privacy assured each caller. Hours 9 a. m. to 8 p. m. Phone 2021.

4-B—Building Supplies and Contractors

CABINET & MILL WORK
Done right. Satisfaction guaranteed.
OTIS RICH
208 Avenue U

BUY LUMBER DIRECT FROM MANUFACTURER AND SAVE DIFFERENCE!

We operate our own mills, and can save you money, delivering direct to your job by truck at strictly wholesale prices. We have no selling agents, address all mail to—
HENDERSON KNOWLES LUMBER CO.
Avinger, Texas.

I SAVED THE GOVERNMENT $100,000 ON LAND PURCHASED FOR ROPESVILLE PROJECT
I CAN SAVE YOU MONEY ON LUMBER
R. D. JONES LUMBER CO.
South End of Texas Ave., At The Denver Railroad

OFF THE RECORD — By Ed Reed

"Now will you come back across and explain to my girl that this is my daily good turn?"

Business Service

4-B—Building Supplies and Contractors

BOWMAN LUMBER CO.
CASH AND CARRY SPECIALS

3,000 feet 1x12 cull boxing 2.75 per hundred, some good 2x6 No. 2 at 3.50, one new six-foot hog feeder 17.50. Mule Hide Corduroy Shamrock Green 167 lb. Hex shingle 5.50 per square. New stock of 1938 wall paper at 10c single roll and up. Good canvas 4½c per yard. Lowe Brothers High standard house paint 3.00 gal. Red roof paint 1.90 gal.
619 13th St. at Ave. F Phone 3333

1938 Wall Paper
5c PER ROLL
And Up
FOXWORTH-GALBRAITH CO.
2317 Avenue H Phone 3800

6—Beauty Parlors

HAIR CUTS

Permanents	$2.50 up
Marcell	50c and 75c
Shampoo and Sets	50c and 75c

BEAUTY-AIRE SALON
1112 Ave. M Phone 2103

BEAUTY SPECIALS

A beautiful permanent is the foundation of all smart hair dresses.

$7.50 Permanent Wave	$3.75
$5.00 Permanent Wave	$2.50

RAINBOW BEAUTY SHOP
1013 Main Phone 143

REMOVAL OF KOZEE BEAUTY SHOP
To 1929 Ave. N

Shampoo and set	35c
Oil Shampoo	50c

CALL MRS. COY FORD FOR APPOINTMENT
RUTH YATES, Operator

NESTLE BEAUTY SHOP

Sh. set and dry	35c
Hot oil shampoo	50c
$7.50 French Oil Permanent	$2.50
Permanents $1 to	$7.50

1722 Ave. H

BROCK SISTERS BEAUTY SPECIALS

$5 Permanent	$2.50
$3 Permanent	$1.50

Shampoo and set 40c, set and dry 25c, oil shampoo and set 50c.
916 Main Balcony Lubbock Drug

8—Business For Sale

CALIFORNIA style grocery, meat and fruit market. Good location on paved business street. Bargain. With lease. Write Box WLD, Avalanche-Journal.

FOR SALE: Cafe in Slaton, good payroll town, $170. Drive over. Dale Weeks Place, Slaton.

10—Tailors, Hatters, Laundries

Why Pay More?
Save $10 to $40
Over 700
UNDELIVERED TAILOR MADE SUITS
To Select From
YOUR CHOICE ONLY $19.50
Lubbock's Greatest Suit Value
PUP THOMAS
1011 Main 1011 Main

Whitworth's Suits C & P 25c
1317 Texas Phone 3410

SUITS 25c
Cash and Carry
VOGUE CLEANERS
Phone 2820 1209 College Ave.

10-B—Professional Service

J. J. VAN DERVOORT
Chiropractor
1015 Ave. J Phone 2831

DRS. BOONE & BOONE
CHIROPRACTORS
1218 AVE. N PHONE 1605

10-B—Professional Service

SAM F. STEELE AND JOHN MOORE STEELE

Announce the formation of a partnership for the general practice of law, with offices at 202 Palace Theater Bldg.

CLARENCE WANTLAND
ATTORNEY
1011 AVE. J TELEPHONE 137

Employment

13—Help Wanted Male

YOUNG man, 22-25 years old, single, to do insurance reporting for National firm. College degree or some college education. Prefer man with car. Apply in writing, stating qualifications and experience. P. O. Box 1996, Amarillo, Texas.

MANY POSITIONS OPEN

With about 40% more employment calls from business concerns every month than we can fill, surely the Draughon Training provides the shortest and surest route to happy careers. Investigate at once.

Draughon's BUSINESS COLLEGE

LIFE INSURANCE

Agents wanted over West Texas. Liberal contracts. Great American Life.
K. I. RIGGS, MGR.
Lubbock, Texas

TOOL and Machinery Salesman—mechanical experience necessary. Old established firm. Write Qualifications Box LJZ Avalanche.

13-A—Help Wanted Female

WANTED: Combination reporter-bookkeeper at Mountainair, New Mexico. Apply F. C. Wester, phone 4328.

14—Situations Wanted

MAN WITH force desires farm job. Handy with tools, stock. C. E. Lewis, Rt. 1, Idalou.

COMPETENT stenographer-bookkeeper desires position. Fully experienced insurance, real estate, loans and auto loans. Phone 1470-W.

Financial

15—Insurance & Investments

Insurance Bonds

McFARLAND-MAISEN COMPANY
Over Penney's Store Phone 861

Loans Real Estate

16—City and Farm Loans

CITY, FARM AND RANCH LOANS

Low rates, the best terms and prompt service. If it is a good loan, we can make it.

CLAUDE B. HURLBUT
211 Citizens National Bank Bldg.
Lubbock, Texas Phone 446

5% FARM LOANS

Let us refinance that farm loan for you at 5 PER CENT ANNUAL INTEREST. With our loan you don't have to repay any of the principal unless you want to pay it. We have exclusive contract with second largest insurance company in the world.

GREEN BROS.
Lubbock Hotel Phone 145
When better farm loans are made we will make them.

LOANS—5% TO 6%

On good business and residence property (Prepayment Privileges to suit).
GUY L. McAFEE
Hilton Hotel Bldg. Phone 234

16-A—Automobile Loans

QUICK AUTO LOANS
And Refinancing. Terms To Suit
A. R. ELLIS
1108 Texas Ave. Phone 3366

Automobile Loans
Reasonable Rates—Prompt Service
Guy L. McAfee
Hilton Hotel Bldg. Phone 234

DOWDLE AUTO LOANS

Also small loans, $10 to $75, on good collateral. Prompt and confidential service. 1011 Avenue J. Tel. 137.

AUTO LOANS
QUICK SERVICE

Notes refinanced, more money advanced. Also small loans, $10 to $75.
INSURANCE OF ALL KINDS
L. E. DAVIS
1208 Texas Ave. Phone 361

AUTO LOANS, $10 to $500, cash at once.
E. L. SNODGRASS
1304 Avenue H Phone 4174

SALARY LOANS

To steadily employed people. Repayment to suit your convenience. Loans on furniture, autos or other security. Quick confidential service. Reasonable rates.
HAMBRIGHT FINANCE COMPANY
Room 1, Brown Bldg. Phone 462

TO BUY OR SELL or exchange anything use Avalanche-Journal Want ads. Phone 13 or 14.

FURNITURE LOANS, AUTO LOANS, BUSINESS LOANS
WESTER FINANCE COMPANY
"Bankers to the Multitude"
Room 2, Upstairs 1009½ Texas Ave.

TO BUY OR SELL or exchange anything use Avalanche-Journal Want ads. Phone 13 or 14.

Financial

16-B—Money To Loan

$ MONEY FOR YOUR 1938 CAR LICENSE $

Borrow $50, Repay	$52.50
Borrow $30, Repay	$31.50
Borrow $15, Repay	$15.75

New Customers Only
WE DO NOT
Call Your Boss or Require Any Security or Endorsers.
CONFIDENTIAL
PEOPLES FINANCE CO.
1208 1-2 Ave. J Phone 3830

Miscellaneous

17—Instruction Classes

DIESEL

All industry is turning to Diesel power. Trained men are needed to install, service and operate Diesel engines. Night classes are being held in Lubbock. Practical training included. Write for details. Southwestern Diesel Schools, Inc., P. O. Box 338, Lubbock, Texas.

18—Furniture For Sale

Substantial Shipments Of New FURNITURE
Including
Bedroom Suites
Dining Room Suites
Studio Couches
Occasional Chairs
Dinette Suites
We'll Be ready for showing Monday
Special Sale Price
Will prevail all this week.
HAROLD GRIFFITH FURNITURE
1015 Main Phone 3548

ANTIQUES
FURNITURE—GLASS—RUGS

Perfect frosted amber-top hobnail pitcher, 6 sauce dishes, Staffordshire figure, Toby jug, Wedgewood hunting pitcher, pattern glass.

ROBERT LOCKARD
2301 19th St.

STOVE repairing, broken doors, welded, door springs. Crume, phone 4032-W.

LARGEST stock new and used furniture in West Texas.
HOUSEHOLD FURNITURE CO.
1212-14 Ave. H Phone 1806

Buy Sell Exchange Used Furniture
PLAINS FURNITURE
907-09 13th St. Phone 1326

HUCKABEE FURNITURE CO.

We carry both new and used furniture and want to trade for your used furniture. Call us. Telephone 3880. 1419 G.

EAST SIDE FURNITURE
We Will Buy or Trade for Your USED FURNITURE
1103 Ave. G Phone 1766

John Spikes Eddie Sellers
Spikes-Sellers Furniture Co.
Complete Stock of Furniture, stoves, carpets. We trade for your used furniture.
1211 13th St. Phone 3880

Livestock

19—Livestock For Sale

GOOD Jersey milch cow, $40. 2313 13th. Phone 1286-J.

GOOD fresh cows and close-up springers. 312 16th.

Auction Sale
TUESDAY AND FRIDAY

Due to bad weather and bad roads we had a light sale of cattle this week. 650 sold Tuesday and 900 sold Friday. We had plenty of buyers but not enough of cattle.

The peak of the season is here. If you have any stock on hand bring them in. We need all the cattle we can get for Tuesday and Friday sales, plenty of buyers for all classes. Also need all the stockers we can get.

Texas Auction And Commission Co.
13th and Ave. C
Day phone 9527 Night phone 3315
J. M. Mullins CLAUDE KEETON
H. G. LAWSON M. L. LYNN, Auctioneer

19-A—Poultry & Supplies

470 W. L. GRADE A chicks. Missouri hatched. 2½ weeks. $67.00. 1408 19th.

Increase your Poultry Profits with Swift's Dependable Chicks

Barred Rocks, White Rocks, White Wyandottes, Silver Laced Wyandottes, Buff Orpingtons, Rhode Island Reds, and English White Leghorns. All chicks from blood tested breeders. Book your orders now.

SWIFT'S HATCHERY
500 Avenue H Lubbock, Texas

SAVE AT SWAIN'S
—on quality chicks, 12 different breeds. See our chicks and get our prices before you buy. Mixed chicks, $5.95 per hundred.
SWAIN'S HATCHERIES
Two miles south courthouse, Tahoka Hiway.

Livestock

19-A—Poultry & Supplies

HICKS' HATCHERIES

Taking off Thousands of baby chicks twice each week.

Barred Rocks, White Rocks, White Wyandottes, Buff Orpingtons, Rhode Island Reds, English White Leghorns, Brown Leghorns, Anconas, Buff and White Minorcas, New Hampshire, White Jersey Giants. Sexed chicks if desired. The modern way to poultry profit. All chicks from culled and tested flocks.

Now is the time to book your order for
HICKS' DEPENDABLE CHICKS
—at a saving in price to you.

We have a complete stock of MERIT POULTRY FEED AND JAMESWAY POULTRY HOUSE EQUIPMENT.

See Us Before You Buy
Hicks' Hatcheries
1212 Ave. G Lubbock

SUPERIOR CHICKS, from inspected, blood-tested, productive breeders. S. C. Reds, Buff Orpingtons, White Wyandottes, White Giants, Big English White Leghorns, Brown and Buff Leghorns. Sexed if desired. MURPHREY'S HATCHERY, 1964 Ave. H, Lubbock. Phone 2711.

MILCH cow for sale, also 200 games, minorcas, leghorns, bantams, Jeffcoat, 8 miles west Abernathy.

BE SAFE

Deal with Texas Baby Chick Association Members. Look for the emblem. It is your protection. Write for free booklet containing valuable information and list of members. Box 180, Stephenville, Texas.

MY FLOCK of chickens are M. Johnson's, of Bowie, Texas. Star mating white leghorns. Day-old chicks from two-year-old hens, purchased direct from M. Johnson when day-old chicks. $20 per 100. Day-old chicks from pullets which were raised from selected hens of the original mating, $10 per 100, $1.00 per 100 when ordered, balance due ten days before delivery date. All layers are B. W. D. tested. No chicks available before March 11th.

BOWIE POULTRY FARM
Bowie, Texas Box 45

LUBBOCK HATCHERY

For limited time, I will sell day-old baby chicks at very reasonable prices. 10 chicks free with each 100 purchased. East of fair grounds.
H. W. SIMS

BIG TYPE big egg English white leghorn baby chicks. Book now for March and April hatches.
CLYDE G. TATUM
Phone 1256 or 1288-W 2606 21st

QUALITY HATCHERY
347 Ave. H
BIG HEALTHY CHICKS

From flocks with years of careful culling and blood-testing.
If you are having trouble with your chicks come to us.
When better chicks are hatched, we'll hatch them.

IN BUYING CHICKS

You are entitled to every possible protection against losses. We give you that protection in being a Member of the Texas U. S. Baby Chick Association, meeting the requirements of Texas Official Poultry improvement work, flocks, eggs, hatchery and chicks being U. S. Approved Pullorum Tested. You do not get profits from the chicks that die, but from those that live, grow and develop into heavy production birds. If you want that kind buy from

THE WHITE LEGHORN HATCHERY

Not just an ordinary hatchery, but one that handles nothing but high grade chicks. No fooling. That's right.

THE WHITE LEGHORN HATCHERY
Operated in connection with STUBBS YOUNG GRAIN AND SEED CO.
812 14th St. Lubbock, Texas
Phone 843

DEMAND Diamond Dot Chick Starter from your feed dealer for faster growth, more vitality, stronger pullets. Diamond Dot Starter is always uniform, always fresh and always carefully prepared.
Manufactured by
LUBBOCK GRAIN AND FEED CO.
Ave. Q and 4th St. Phone 622

Miscellaneous

20—Musical Instruments

PIANO BUYER: You can buy a Kimball piano here—from the world's largest factory at practically the price you are paying for commercial and third and fourth grade pianos. Get price, terms at 1702 Ave. H. Collins Piano Co. A. E. McBrayer, Mgr.

20-A—Radios

Have Your Radio Repaired By
MODEL KNOWS RADIOS
STALNAKER RADIO SERVICE
1115 AVE. G PHONE 644
Lubbock Texas

LIBERAL TRADE-IN ALLOWANCE
GET YOUR NEW G-E RADIO NOW
PHONE 644
HODGES BROS.
1115 Avenue G

21—Miscellaneous For Sale

THRESHING OPPORTUNITY

We have used Allcrop Harvester in good condition. A nice run just ahead, for one buying the harvester. Terms.
See Mr. Fite
HODGES BROS.
Allis-Chalmers Dealers

FOR SALE: 6 chain marble base shine parlor. Landis F-12 stitcher. C. W. Huff, 2 miles east, 1½ south, Anton.

WE BUY, sell and trade in all types of Washing Machines. Call us for free estimates on your repair jobs. Bargains daily in used washers—any make.
MAYTAG SERVICE
Phone 876 1305 Ave. H

CUSTOM built house trailor. Bargain for quick sale. 1411 Avenue F.

Miscellaneous

21—Miscellaneous For Sale

THREE fresh milch cows, two Farmall cultivators. G. K. Horton, Hurlwood.

TRAILER house, also two large bus bodies, ideal for trailer houses. Trade for car. Junkmobile. 2418 Ave. H.

CANARY BIRDS: $3.00 each. Good singers. 1611 9th street.

COTTONSEED

Quala and Paymaster cotton seed. Recleaned and sacked, $1.00 per bushel. R. M. Ashmore. One mile north of Hardy school.

Loan Cotton

Will buy your 1937-38 Loan Cotton equities if located on compresses, giving you sales certificate, which will enable you to get full benefit of government payments. Bring your loan papers and class sheets.

A. L. TAPP
1306 Texas Ave. Lubbock, Texas

NOTE for sale or trade for house or lot. 1918 22nd.

GOAT milk for sale. Write Box 1265, Lubbock. Phone 3791-W.

FOR SALE OR RENT: AC and DC welders, light plants, air compressors and other machinery. Mac Austin Co. Phone 2894. 2012 13th.

FULLY equipped Case tractor, used 3 years, $350. J. F. Stroud, Whiteface, Texas.

MOTORISTS IN LITTLEFIELD, TEXAS

Add value to your present car, or truck by having it serviced in one of the South Plains' most modern Lubrication departments. We have just installed a new LINCOLN STREAMLINER to insure efficient specialized lubrication.

GARLAND & WHITE AUTO SUPPLY

Cattle and hogs are down. Why pay a high price for meat? We sell wholesale to everybody by the dollar's worth. Come and see M. C. Boyd. Phone 3624. 1515 Avenue B.

ONE-WIRE electric fence chargers. Fence livestock with one barbed wire. Parties interested see or write Jay W. Moore, Route 1, Wilson, Texas.

EARLY GARDENS

It's time to plant peas, onions, potatoes, carrots, lettuce, spinach, etc. New stock at—
WILLIAMSON SEED CO.
806 Main Phone 76

USED FACTORY BUILT TRAILOR COACHES
Perfect Condition
Sacrifice Prices
LUBBOCK TRAILOR COMPANY
10th & Ave. J Phone 4062

EQUITY in 1937 Frigidaire and new set "Wear Ever" aluminum. Call 3428-J, 1617-B 8th.

GOOD USED TRACTORS

—with years of service in them yet. Thoroughly reconditioned. Good terms.
HODGES BROTHERS
Allis-Chalmers Dealers

TEXAS filling sta. Small stock of groceries, accessories, or will rent building, sell stock. Also Maytag washing machine, gasoline engine and several milch cows and springers. We deal in livestock. F. C. Day, Idalou, Texas.

TRACTORS Repaired

We do Magneto repair work on any kind of tractor. Value regrinding, block reboring. Several good used 2 and 4 row tractors for sale.
J. O. FORD IMPLEMENT CO.
708-10 Broadway

SPECIAL THIS WEEK: $69.50 Faultless electric washer demonstrator, $34.50. Several other new Faultless and G. E. Special prices and terms. Also see the new Bendix Home Laundry at—
SHERROD BROS. HDWE.
Phone 236

BUCKEYE incubator, large coal range, coal heater. Trade for milch cow. 2317 7th.

SALE OR TRADE: Model B John Deere tractor, fully equipped, tires. C. M. Eoff, Rt. 6, Lubbock.

FACTORY built house trailor, $250 cash. Camp Dixie.

Best And Cheapest
Baltic Cream Separators and Baker Windmills
J. H. HACKFIELD
1211 Ave. F. Phone 1416

RISINGER & TIPTON
MACHINISTS AND WELDERS
ANNOUNCE
CRANKSHAFT GRINDING SERVICE

—for all types of cars, trucks and tractors. This new service is in addition to our regular General machinery repair and welding service. 619 Texas Ave. Phone 99.

SEVERAL good used doors for sale cheap. 10 squares 11 ft. Corrugated iron ptd. 3.90 per square, several hundred light cedar posts 9c each. Some white pine shiplap left at 2.85 per hundred.
BOWMAN LUMBER COMPANY
619 13th at Ave. F Phone 3333

GRADE "A" Jersey milk, 28c gallon. Telephone Clifton Barrier.

NOTICE

New and used grocery and market equipment. Refrigerator cases, scales, slicers, grinders.
E. L. HICKS
1212 Avenue G

22—Wanted To Buy

WANTED TO BUY

We will buy for cash your used doors, windows, and other building materials, or exchange for new materials.
BOWMAN LUMBER CO.
619 13th at Ave. F Phone 3333

USED CLOTHING WANTED: Best prices paid. 1207 Ave. G. Telephone 9582.

WE BUY for cash and sell on credit used typewriters, adding machines and office furniture.
THE BAKER CO.
1609 13th St. Phone 1620

Miscellaneous

22-B—Wanted Real Estate

WILL pay cash for north front lot in wood addition. Must be bargain. P. 3815.

Rentals

23—Board and Room

ROOM and board for boys. Meals. 3204. 2619 13th.

BUY A MEAL TICKET and save 22 m. $5. Dining room 1012 Avenue R. P. 4118-W.

FRONT bedroom. Young men. Family style meals. 2101 13th. Tel. 4018.

ROOM and board. Boys or couples. Avenue N. Phone 3046-J.

MRS. MOSS' dining room, 21 meals $. Bedroom for rent. 1306 Ave. N. P. 4055.

ROOM and Board reasonable. By week or month. 1404 Avenue O. Phone 1383-W.

ROOM and Board for boys or couple. 2302 15th, phone 3418-W.

COMFORTABLE rooms and good meals. 2017 14th street. Telephone 4075.

BARTON HOUSE

Rooms with running water, meals, family style. 1304 Ave. L. Telephone 1106.

23-A—Business Property For Rent

14-ROOM hotel, recently refinished throughout. See G. R. White, Meadow, Texas.

24—Furnished Houses For Rent

FIVE-ROOM modern cottage, partly furnished. Adults. References. 2309 Main. 2894. 2012 18th.

24-A—Unfurnished Houses For Rent

FIVE-ROOM house, $25. Adults. 2037 8. Owner 2101 13th.

SIX-ROOM brick, hardwood floors. Close in. 845. See Grady Harrist, Sheriff's office.

25—Bedrooms For Rent

NICE room for lady. Also garage. 2 19th. Phone 47.

PRIVATE entrance. Next to bath. $ phone. Garage. Phone 3384.

CHOICE, newly decorated room, private entrance. 1649 9th. Phone 2386.

NICE front bedroom, 1916 8th street. Telephone 753-W.

SOUTH bedroom for rent to gentleman. 1906 15th. Phone 1388 or apply at 70 Avenue T.

LARGE bedroom for rent. 1610 Avenue. Phone 2347.

NEWLY decorated bedrooms, near bath, private. Couples or gentlemen preferred. Telephone 2237-W. 1005 Ave. E.

ROOM for girls or married couple. Convenient to bath. On bus line. 2001 Main. Phone 1911.

ONE-ROOM furnished apartment or bedroom. 1911 16th street.

FOR RENT: Double garage. 1912 10th. Phone 376-W.

ROOM adjoining bath, private entrance, garage. Phone 3272-J. 2111 10th.

CLEAN, comfortable bedroom, private entrance, also apartment. 902 Ave. L.

BEDROOM, adjoining bath, gentleman preferred. Garage. Phone 1295-J. 1807 14.

BEDROOM close in. Phone 372. 1610 A M.

SINGLE room adjoining bath, $12.00. gentleman. 2011-A 10th. Phone 1314-W.

FRONT bedroom adjoining bath. 1915 E. Phone 4015.

NICELY furnished front bedroom. Couple preferred, garage. 1807 13th.

TWO nicely furnished bedrooms for rent. 1816 Avenue O. Phone 3883.

FRONT bedroom, private entrance, adjoining bath, pavement. 1706 10th.

BEDROOM, close in, men only. Outside entrance. 1307 Ave. N.

TWO bedrooms for rent. Gentlemen only. Phone 2823. 1641 Broadway.

NICE bedroom, private entrance, hot and cold water. 1625 10th. Phone 3971-J.

26—Furnished Apartments

FURNISHED apartment for rent. 2106 28th.

TWO-ROOM apartment, private entrance. Adults. Bills paid. 1805 Avenue S.

3 OR 4 ROOM furnished or unfurnished apartment. 2017 5th.

FURNISHED apartment for rent. 1918 22nd street.

TWO-ROOM furnished apartment, private entrance. Also bedrooms. 2109 13th.

SMALL modern nicely furnished duplex garage. Vacant March 7th. Adults. 635 13th street, west of Q. Telephone 268.

FURNISHED apartment, adults only, bills paid, garage. 2104 Ave. M.

TWO-ROOM furnished apartment. $5.25 week. Bills paid. 2425 25th.

TWO room furnished apartment. 2108 23rd street.

26-A—Unfurnished Apartments

LARGE newly decorated unfurnished garage apartment. Bath. Bills paid. 1908 Ave. R.

3-ROOM unfurnished newly decorated duplex, private bath, soundproof, insulated, weather-stripped. Couple. $32.50. Phone 1883. 1911-B 13th.

LARGE unfurnished duplex apartment, extra nice. 1609-A 13th. For appointment, telephone 3954.

TWO-ROOM furnished or unfurnished apartment, private entrance. 1517 24th.

TWO room unfurnished apartment, adults only. 317 Avenue M.

27—Wanted, Rooms, Apartments and Houses

WANTED: Three or four-room furnished house or apartment. Permanent. Call 2452-J.

RESPONSIBLE party desires to rent 6 or 7 room house. Phone 2373-J.

27-A—Farms For Rent

QUARTER-SECTION land, well improved, $4.00 per acre money rent. 5 miles southwest of Lubbock. Phone 882. 1314 Ave. M.

FOR RENT: 40 acres with 4-room house, barn. J. P. Pace, 2 miles south Tech.

RENT small farm, with sale of tractor. J. A. Barton, 1304 Ave. L.

SALE, trade, rent, 320 acres Terry county, with disposal of tractor. E. A. Shepard.

27-B—Farms Wanted

WANTED: 160 acre farm on Plains. Have tractor. References. C. M. Eoff, Rt. 6, Lubbock.

Real Estate

28—Business Property For Sale

FOR SALE OR LEASE
Business Building—1319 Texas Avenue
F. L. LINDSEY
Coca-Cola Bottling Company

29—Houses For Sale

6-ROOM brick veneer 1903 29th. $3500. $500 cash, $30 per month. 6-room brick veneer 1900-block on 25th. 5-room stucco on 22nd. $3150.00.
CARL SCOGGIN or TOM HOWELL
Phone 1635 Rm. 13 Weaver Bldg.

SALE OR TRADE: Brick apartment house. Good location. Phone 3492-J.

8-ROOM house, lot 80x183 ft. Plenty of chicken houses. For quick sale, $2750. Easy terms.
MARVIN ALLEN
Rm. 4, Weaver Bldg. Phone 4024

FOR SALE: 7-rm. residence with lots 124x150 ft. 1635 19th St., price $8,250.00, might consider some less for quick sale, one-tenth cash, balance in 15 years at 5% interest, immediate possession.
L. D. CASEY & CO.
Insurance, Loans, Real Estate
1723 Broadway Phones 363 and 1057

NOTICE

If you want a bargain in a choice home or lot, see us. See 2411 19th St. Tom Sawyer, Frank Borclay. 1106½ Broadway. Phone 208.

Rente

ellaneous

nted Real Esta

for north front lot in
Must be bargain.

Rentals

and Room

ard for boys. Meals.

ICKET and save. 22 m
m 1012 Avenue R.

m. Young men. Fa
1 13th. Tel. 4018.

rd. Boys or couples.
ne 2046-J.

ning room, 21 meals
ent. 1306 Ave. N.

rd reasonable. By week
nue O. Phone 1383-W.

ard for boys or cou
3418-W.

rooms and good m
Telephone 4075.

RTON HOUSE

ning water, meals, fa
L. Telephone 1108.

iness Property
Rent

el, recently refinis
G. R. White, Mead

hed Houses Fo

dern cottage, partly fu
References. 2308 Main.

urnished House
Rent

use, $25. Adults. 2057

, hardwood floors. Ci
dy Harrist, Sheriff's

oms For Rent

lady. Also garage.

nce. Next to bath
Phone 3384.

decorated room, pri
th. Phone 2386.

oom, 1916 8th street.

for rent to gentlem
1388 or apply at 70

for rent. 1610 Avenue

d bedrooms, near ba
or gentlemen preferr
1005 Ave. E.

or married couple. C
On bus line. 2001 Ma

ished apartment or b
street.

uble garage. 1913 1

bath, private entran
2-J. 2111 10th.

ble bedroom, private
tment. 902 Ave. L.

bining bath, gentlem
Phone 1295-J. 1807 1

m. Phone 372. 1010

djoining bath, $12.00
. 10th Phone 1314-W

adjoining bath. 1915

d front bedroom. Co
1807 13th.

ished bedrooms for r
hone 3685

private entrance.
ement. 1706 10th.

e in men only. Out

or rent. Gentlemen o
Broadway.

rivate entrance, hot
10th. Phone 3373-J.

ed Apartments

tment for rent. 2106 28

tment, private entranc
1805 Avenue S.

urnished or unfurnishe
th.

ments for rent. 1918 27th

bed apartment, privat
rooms. 2109 13th

nicely furnished duplex
March 7th. adults. 635
of Q. Telephone 266.

tment, adults only, bill
Ave. M.

ished apartment. 65
425 25th.

ed apartment 2108 23rd

rnished Apart-
s

orated unfurnished ga
Bath. Bills paid. 190

ed newly decorated du
, soundproof, insulated
Couple. $32.50. Phone

ed duplex apartment,
13th. For appointment.

ished or unfurnished
entrance. 1517 24th.

ished apartment, adult
.

, Rooms, Apart-
nd Houses

or four-room furnished
ent. Permanent. Cal

y desires to rent 6 or
e 2373-J.

s For Rent

land, well improved.
ry rent. 5 miles south
hone 882 1314 Ave. M.

es with 4-room house,
miles south Tech.

with sale of tractor. J.
L.

20 acres Terry county,
actor. E. A. Shepard.

Wanted

farm on Plains. Have
C. M. Eoff, Rt. 6.

Estate

Property For

OR LEASE

ing—1319 Texas
enue

LINDSEY

ttling Company

or Sale

er 1903 27th. $3500.
month 6-room brick
25th. 5-room stucco

or TOM HOWELL
tm. 13 Weaver Bldg.

rick apartment house.
3492-J.

80x183 ft. Plenty of
quick sale, $2750.

ALLEN
Phone 4024

dence with lots 124x
price $8,250.00, might
or quick sale, one-
15 years at 5% in-
session.

Y & CO.
. Real Estate
Phones 283 and 1057

CR
n in a choice home
19th St. Tom Saw-
1106½ Broadway.

Real Estate

Houses For Sale

LARGE HOME OR ROOMING HOUSE VACANT

TO BE SOLD AT ONCE

Large ten room (seven bedrms) reconditioned, brick home. Good floors, concrete basement. Bath front. Close in. Immediate possession.

$50 Down Payment

A. D. Temple
Myrick Bldg. Phone 1111

$350.00

payment and $35.00 monthly are easy terms we can make on a nice 5 room cottage, located close to town district. House in good condition. Lot 60 ft. wide. North frontage

Robert W. Wright
Texas Ave. Phone 944

NEW FIVE ROOM COTTAGE is one of the most attractive and best built small homes constructed in Lubbock during the past few years. Has added features which are seldom found in houses of it's size and price. Located on Eighteenth street, convenient to schools and business district. The price is only $4,250.00.
R. Q. PIERCE & SON
(Exclusive Agents)
Citizen Bank Bldg. Phone 146

Security Abstract And Title Co.
Texas Ave. Tel. No. 2024
V. R. PLUMMER, Manager
Complete abstracts of all Lubbock county city and town property
Special attention given to clearing of titles, notary work, etc.

FOR lots, on 21st. $225 each. Otho Clendenen, 1507 Ave. F.

BEAUTIFUL BUILDING SITE 19TH STREET CORNER
100-foot front corner Adams, in 2600 block, runs back 240 feet. Owner has decided not to build and is authorized to sell it.
R. A. McKINNEY & SON
AGENTS

LOTS, LOTS OF LOTS. If you want to buy a lot, see me. It may mean a lot to you. If you have any lots to sell list them with I specialize in lots. Luther Hale, Telephone 1263.

Farms and Land For Sale

FOR SALE. A few farms that can be had possession if sold this week. I. M. Ivey, Hale Center, Texas.

PEERLESS PUMPS
Davis Tubbs & Rufus Rush
Representatives
Office
417 Texas Ave. Tel. 775
(Dean Cotton Bldg.)

Acre farm. $25 acre. Prone 3636, Box Lubbock.

SALE OR TRADE
Well improved 400-acre farm and ranch (water), $20A. Section choice cotton and wheat land $30 A. at Cotton Center. Trade Case thresher and Case John Deere row crop tractor for water well drill or house trailer or irrigation pump.
W. BOGART
Phone 136 2611 22nd Street
Lubbock

ACRES good red cat-claw land, well located, a real bargain and give possession. 40 acres in 13 miles of Lubbock, good red cat-claw land, reasonable cash payment, extra nice 5-room house on a corner with a 2-car garage with apartment behind, extra nice.
5-room frame house on a paved street. Priced $2250, with a small cash payment and good terms on the balance.
E. G. JAY
413 Texas Ave., Box 221 Phone 742

HANDY 6-room modern home, close to high, price $3000.00. H. O. L. C. loan.
Nice 4-room house and garage for $1800.00, good terms. 5-room B-V well located, $650.00 $650.00 cash. A nice 6-room B-V close to Tech, price $3750.00, terms. A nice modern 4-room B-V, small debt, to trade for larger place. One-half acre and 4-room house, south of town, price $1500.00, small cash payment, balance $20.00 month.
NOAB & DUNCAN
Room 3 Brown Building Phone 3820

IMPROVED 320 acres, real bargain for cash rent, with sale of tractor.
Bargain in improved 320 acres, $1500.00 cash, balance long time, possession if desired.
Room apartment house near Tech cole, clear of dbt. to trade for ranch land.
Nice 6-room brick and one 5-room frame, both well located, these are real bargains if you want to buy a home.
JIM GRIFFITH
Room 236 Wall Bldg. Box 221. Phone 4107

NICE suburban grocery store for sale or trade. Good five-room brick on 22nd St.
One 480 acre farm 7 mi. Plainview, 40 A. alfalfa, irrigation well, Federal loan. Sell or trade for Lubbock property, give possession. Good 4-room house near Shallowater for rent. Nice 6 room brick on 23rd St. See us for equity swaps.
ED ALLEN AND DAN GREGORY
Call 3868

FOR SALE: A good stock of merchandise that will invoice about $10,000.00, and the real estate on which it is located, conservatively valued at $8,750.00, located in good town near Lubbock, all clear of debt, and a going business. For reasons of his own, the owner has given us permission to sell the stock separately or both together. Shown by appointment. See—
J. M. McKELVY
with
L. D. CASEY & Co.
723 Broadway Phone 263

CLEAR 5-acre tract south of 34th St. to trade for equity in 5-room house. Several well located lots at a sacrifice price. 2 lots 195 ft. lots on 5th St., $150 each. 80-acre farm, possession, $35 per acre. 200-acre farm, possession, $30 per acre.
J. T. TRIGG
24 Main Phone 65

80 ACRES of good red catclaw land for $20.00 per acre, located near Morton, Texas, and can give possession.
good 6-room brick house near High School for $4,000. $1,000 will handle it. Another in 2100-block on 15th street, 5-room brick in excellent condition for $4,500 with $1400 cash. Other good buildings in various parts of town at attractive prices. Also have acreage and town lots.
RALEIGH MARTIN
300 Leader Building

Real Estate

31—Farms and Land For Sale

HALF section, Treadway, $16.50, half section, $12.50. Dr. Phillips. Telephone 78.

HOGAN & SIEBER
City, farm, ranch and oil properties. Complete insurance service. 1114 Texas Ave. Phone 3486.

MR. BUYER, I might have what you want in house or vacant lots. Mr. Seller, if you want to sell and the price is right, call me.
E. L. SNODGRASS
"It Must Be A Bargain"
1304 Ave. H Phone 4174

154 ACRE farm, 100 acres in cultivation. Good house and barn. $20.00 acre. R. H. Jennings, Clyde, Texas.

GAMBLE REALTY CO.
Dealers in oil leases and royalties, Farms, ranches and city property, 1st Nat'l. Bank Bldg. Phones 2450; Res. 940.

Automobiles

35—Automobiles For Sale

NATIONAL USED CAR EXCHANGE WEEK
March 5-12
Here are Big USED CAR Values

1936 Ford Tudor (Trunk)
Motor overhauled—Radio equipped— Rubber above average — Original finish upholstery just like new.
Our exchange price $395.00

1935 Ford Tudor
A dandy paint job—Motor A-1, rubber nearly new—
Seat covers
Special $315.00

1934 Ford Tudor
Original black finish—just like new—Good tires and upholstery. This car carries our goodwill guarantee.
Now $255.00

1935 Chevrolet Coach
Motor completely reconditioned—finish dandy. This car is good in every respect and will make a fine family car.
Only $365.00

1934 Chevrolet Tudor Sedan
Motor completely reconditioned in our shop. Finish and Upholstery in nice shape—rubber almost new and runs out well $325.00

1935 Dodge Coupe
Beautiful brown finish — New rings and inserts—rubber above average. This car handles nicely and will make a good second car. On sale for only $345.00

1935 Pontiac 4 Door Sedan
This is one of our best buys and is in dandy condition in every respect. We gladly guarantee this car for thirty days and a look will convince you of its value. Low price of $435.00

Butler-Fuller PONTIAC CO.
USED CAR LOTS
Main and Avenue G — 10th and Avenue J

Specials!

This Week
1937 Chevrolet deluxe sedan. Bargain.
1938 Dodge sedan. Another bargain.
1937 Buick coupe.
3 clean model A Fords. Priced below market.

Davis Auto Co
14th and Ave. J Ph. 3572

CLOSE OUT BARGAINS

1936 V8 coupe	$388
1935 Terraplane sedan	$168
1929 Model A coach	$68

BILL SINCLAIR
1809 Ave. B Phone 3603 or 144-M

NATIONAL USED CAR WEEK
BUY NOW - - - - SAVE - - - - REDUCED PRICES

1936 FORD DELUXE TUDOR
New Exchange motor, original paint. Good tires. One of the best cars in stock $459.50

1932 CHEVROLET 4-DOOR 6-WHEEL SEDAN
Motor overhauled, new paint $219.50

1934 HUDSON COUPE
Motor has been reconditioned. A dandy car for only $197.50

1929 CHEVROLET FORDOR SEDAN
A nice family car at little cost $67.50

1935 PLYMOUTH DELUXE COUPE
New paint, good rubber, upholstery good. Can't be beat for $359.50

1933 CHEVROLET COUPE
Complete motor overhaul, new paint, priced $269.50

1933 FORD 4-DOOR
Motor reconditioned new paint $249.50

1932 FORD 2-DOOR
New paint, new upholstery, A-1 condition $199.50

1929 OLDSMOBILE COUPE
A Real Buy for only $69.50

DODGE-PLYMOUTH DEMONSTRATORS
We have both Dodge and Plymouth Demonstrators for Sale. A considerable saving on these. Very low mileage.

BEASLEY MOTOR CO.
13th at J DEPENDABLE DEALER DODGE-PLYMOUTH Tel. 4000
WRECKER SERVICE—COMPLETE BODY DEPT.

Daily Markets . . .

Lubbock Market

The prices are furnished by the following Lubbock firms: Poultry—Lubbock Poultry and Egg company, delivered Lubbock. Grain—S. E. Cone Grain and Seed company. Following prices being bid by Lubbock grain dealers. Cotton—Blocker Cotton company. All prices subject to change during day.

POULTRY	
No. 1 colored fowl, over 4 lbs.	12c
No. 1 colored hens, under 4 lbs. and No. 1 leghorn hens, all weights	9c
No. 1 springs, under 2½ lbs.	11c
No. 1 springs, over 2½ lbs.	9c
Stags	6c
Roosters	5c
Ducks and geese	5c
Guineas, each	15c
TURKEYS	
No. 1 hens and toms	12c
Old hens	10c
Old hens	9c
No. 2 turkeys	6c
BUTTERFAT	
No. 1 butterfat	24c
No. 2 butterfat	22c
HIDES	
No. 1 green hides	2c
No. 2 hides, salt cured or green	1c
No. 1 salt cured hides (less 3 per cent tare)	3c
No. 2 salt cured hides (less 3 per cent tare)	1c
No. 1 dry hides	4c
No. 2 dry hides	2½c
GRAIN	
Threshed maize	63c-67c
Threshed kafir	60c-63c
Maize heads	$8.00-$9.00
Wheat	75c-80c
Corn, No. 2 white, bu.	43c-46c
Corn, No. 2 yellow, bu.	43c-46c
COTTON	
Middling, 15-16 staple	8.75c
Middling, 7-8 staple	8.25c
Middling, 13-16 staple	7.25c
Low grades	4.00c-5.00c

MONDAY'S LOCAL GRAIN RECEIPTS

Cane seed	2 cars
Kafir	2 cars
Milo	2 cars
Wheat	1 car
Sudan	1 car
Heads	1 car

Automobiles

35—Automobiles For Sale

1936 MODEL Ford truck for sale or trade. 1909 Avenue H.

PRICED TO SELL

1933 Chrysler 4-dr. Sedan. Clean	$235
1934 Buick 4-door sedan	$365
1931 Ford Fordor sedan	$135
1935 Buick 4-dr. Locally owned	$465
1936 Ford tudor. Trunk, low mileage	$485
1935 Plymouth 4-door sedan	$315
1936 Olds 8 4-door sedan. Radio, heater, low mileage	$685
1933 Pontiac 4 dr. sedan. Reconditioned motor	$195
1933 Pontiac coupe	$100

Scoggin-Dickey Motor Co.
Your Buick Dealer
1009 Avenue J Phone 4133

TRADE-INS ON NASH

1936 Oldsmobile Coupe, radio, heater	$495
1936 Buick 4-D Touring (Two)	$595
1937 Plymouth 4-D Touring (Three)	$595
1936 Terraplane 4-D Touring	$435
1934 Ford V-8 Sedan	$125
1937 Nash Sedans (3)	$685

BILL McCARTY MOTOR COMPANY
Nash-Lafayette 919 Texas Ave.

SPECIAL PRICES
For the next two weeks—
SEVERAL LATE MODEL USED CARS, TRUCKS, PICKUPS
WEISS MOTOR CO.
718 Texas Phone 1011

GOOD 1936 Terraplane coach, $375. Terms. Otho Clendennen, 1507 Ave. F.

1935 Chevrolet Standard coach
1936 Ford Fordor sedan
1933 Chevrolet coupe
1935 Chrysler coach
1938 DeSoto coupe
JOHN JACKSON MOTOR CO.
Chrysler-Plymouth Sales and Service
1414 Ave. K Phone 1818

Model A Ford, $50.00
Two 1934 Ford Trucks, $125 each.
Other cars and trucks at bargain prices.
E. K. HUFSTEDLER & SONS
2202 Avenue H Phone 89

1937 SUPER DELUXE Terraplane 4 dr. touring sedan, with less than 6000 miles. 5 brand new tires. Dual equipment. Looks and runs like new. Cost over $1100. Our price $795.
CLYDE RAGLAND MOTORS
Hudson-Terraplane
1011 14th St.

GENERAL MOTORS INSTALMENT PLAN

1935 Pontiac 4-D Sedan	$445
1934 Pontiac 4-D Sedan	$335
1934 Chevrolet Deluxe Coach	$315
1933 Ford Tudor	$195
1931 Chevrolet Tudor	$125

BUTLER-FULLER PONTIAC COMPANY
1008 Ave. J Phone 1018
USED CAR LOT, CORNER MAIN AND AVENUE G

TWO light cars; good condition. 1933 Chevrolet coach, 1934 V-8 coupe. Trade for young work stock. Shallowater Drug, Shallowater, Texas.

A 36 V8, also a 35 Master Chevrolet, coaches. Good cars. Terms. Would take livestock in part payment. Hodges Bros. Implement Dept.

1936 CHEVROLET master coupe, will take $150 loss. 900 miles. Mrs. Griffin, 2601 19th.

Cotton Market.

NEW YORK REPORT

NEW YORK, March 7 (AP)—Cotton futures opened 6 to 9 points down on lower cables and foreign selling. March 9.04; May 9.06; July 9.13; Oct. 9.22; Dec. 9.21; Jan. 9.24.

Foreign markets attracted attention as the Bombay discount under New York widened to slightly more than 80 American points. This brought Bombay selling and scattered liquidation.

Shortly after the first half hour the market showed net losses of 3 to 7 points, with May selling at 9.08.

The market became quiet later in the morning. Foreign orders were on both sides but contracts were comparatively scarce except for occasional spurts of selling.

May was selling at 9.08 and prices generally were 5 to 8 points net lower.

NEW ORLEANS REPORT

NEW ORLEANS, March 7 (AP)—Cotton futures opened 6 to 8 points net lower today.

March contracts opened at 9.15 bid, May 9.19, July at 9.25, Oct. 9.33, Dec. and Jan. 9.35.

Towards the end of the first half hour prices were ruling 6 points under the previous close.

Weather conditions in the growing region were unfavorable. Temperatures were freezing to below in the northern section and below normal in most other areas.

Continued broadening of the parity between Bombay and domestic centers resulted in additional selling during the morning by brokers with foreign connections.

Near mid-session May contracts traded at 9.20, July at 9.26, Oct. 9.33 and Dec. at 9.37, or 4 to 7 points under the previous close.

Reports that total sales in Worth street last week were only 5,000,000 yards.

The turnover here Saturday was 9,300 bales and open commitments 414,300 bales, an increase of 1,100 bales over the previous day.

Livestock Market

FORT WORTH REPORT

FORT WORTH, March 7 (AP)—(U. S. D. A.)—Cattle 2,500; calves 1,100; most classes cattle and calves fully steady, few plain and medium kinds 6.00-7.00; loads beef cows 5.25; killing calves 5.50-7.50; stock heifer calves up to 7.25 and steer calves to 7.50.

Hogs 1,700 including 100 direct; mostly steady with Friday's average, top 8.60; bulk good to choice 180-250 lb. 8.45-60; feeder pigs up to 7.00; packing sows 6.50-7.00.

Sheep 3,000; market slow, strictly good wooled lambs up to 8.00, or strong, most of the supply clipped killing classes unsold.

KANSAS CITY REPORT

KANSAS CITY, March 7 (AP)—(U. S. D. A.)—Hogs 1,500; fairly active, top 9.30; good to choice 160-250 lbs. 9.10-30, sows 7.65-8.00.

Cattle 10,000, calves 2,000; opening sales of fed steers and yearlings fully steady; good to choice fed steers early 8.50-9.00; choice light yearlings and stock steer calves 8.50.

Sheep 6,000; very little done; early sales fed lambs 9.00, with 152 lb. averages at the price.

Stock Market

WALL STREET REPORT

NEW YORK, March 7 (AP)—Leading stocks retreated slowly in today's market as traders found little in the financial news picture to inspire the buying urge.

Feeble rallying signs, in evidence at the opening, soon gave way to moderate selling that brought set-backs running to a point or more. Offerings then dried up and extreme declines were shaded. Activity was exceptionally small near the fourth hour.

The ticker tape was virtually at a standstill around noon as Wall street awaited the convening of the supreme court. Many had looked for a decision on the public utility holding company case. The list continued to mark time later when it was learned no ruling would be handed down.

Bonds and commodities moved in varying directions and foreign securities markets were sluggish.

On the down side the greater part of the session were U. S. Steel, Bethlehem, Youngstown, Westinghouse, American Can, Allied Chemical, General Motors, Chrysler, U. S. Rubber, Sears Roebuck, J. I. Case, Boeing, Anaconda, American Smelting, Santa Fe, Standard Oil of N. J., Johns-Manville and U. S. Gypsum.

Resistant were Consolidated Edison, Du Pont, Woolworth and Crucible Steel.

Court Docket

(Continued From Page One)

vated assault, and V. J. Tudor, swindling by worthless check.

The case of Charles Iverson, charged with aggravated assault and battery, was transferred to the dormant docket.

Settings Are Revealed

Settings announced:

Tuesday—Mrs. Cora Ryan, establishing a lottery; L. O. Griggs, establishing a lottery; Fannie Joyner, liquor law violation.

Wednesday—David Martin, establishing a lottery; Haskell Ford, establishing a lottery; Ezel Raney, carrying a pistol.

Thursday—L. E. Walker, liquor law violation; Ruby and Clifton Hereford, jointly, charged with liquor law violation; Bascom Allen, liquor law violation; Robert Johnson, theft.

Friday—F. V. Williams, aggravated assault; R. A. Morrison, gaming with dice.

March 15—J. W. Cook and Mrs. J. W. Cook, severally charged with swindling by worthless check.

March 16—Oran Ashcraft, liquor law violation; W. D. Kitron, swindling by worthless check.

March 17—George R. Smith, aggravated assault.

March 18—Son Chance (C. E. Tarver), embezzlement; C. E. Luper, speeding.

Armed Robbery

(Continued From Page One)

a gun.

"Give me your cash," he said. He took a .22 target rifle and explained as they drove off, "You will find the gun down the road." It was not found.

The victims unhooked their trailer and, one remaining to guard the tires, the other attempted to keep the hijackers' car in view so as to report to the Muleshoe sheriff's office, said M. B. Bass, deputy sheriff, but failed.

The bandits were described as a man 5 feet 8 inches tall, weighing 135 pounds and wearing dark hat and suit, and a man 5 feet 10 inches tall, weighing 180 pounds and wearing a dark hat and clothing.

Sheriff Jim Cook and other authorities were investigating this morning, and other authorities over a wide radius had been informed.

DESTROYERS ATTACKED

LONDON, Mar. 7. (AP)—The admiralty disclosed today that the British destroyers Blanche and Brilliant had been attacked—but not hit—by five unidentified bombing planes.

During mating season, the male frigate bird develops a balloon-shaped throat sack of flame-red skin; the balloon deflates after he has won his lady.

Contests Held During Show

(Special To The Journal)

TULIA, March 7 — In livestock judging contests for chapters of Future Farmers of America, held here Saturday in conjunction with the Swisher County Fat Stock show, White Deer took first, New Deal second, and Ropesville third.

The White Deer team scored 1,085 points; New Deal, 1,067; Ropesville, 1,061; Hereford, 1,051; and Claude, 1,029.

Individual Honors

Individual honors went to D. Crumpacker of White Deer, 404 points; Jim Wilson of Claude, 393; John Neill Harrell of New Deal, 372; M. Chambers of Ropesville, 369; and J. Boydstrom of Hereford, 367.

High teams in sheep judging were from Claude, New Deal, and Ropesville, respectively. Individual winners were Harrell, 140; Boydstrom, 119; W. Watson of Claude, 117; J. Wilson, 113; and H. Williams of White Deer, 113.

High teams in beef cattle judging were White Deer, Ropesville, and New Deal with individual scoring: J. Wilson, 147; Crumpacker, 138; C. Weathered of Hereford, 138; H. Meil of Ropesville, 132; and Jed Forgey of New Deal, 131.

Hog Judging Awards

Hog judging honors went to teams from White Deer, Claude, and Hereford. Individual winners were Crumpacker, 142; Boydstrom, 139; M. Chambers, 136; J. Wilson, 133; and R. Corbin of Claude, 132.

Members of the New Deal team were Harrell, Forgey, and Eugene Bond with Cleo Paden as alternate.

In the fat steers stock show, winners were in the following order, Lewis Sharp, Jack Keim, Joe D. Vaughn, jr., Stanley Cobb, Vaughn Cobb, C. J. Hardy, jr., Vaughn, Buster Hall, Hall, Hardy, Harold Slottenburg, Vaughn, and Vaughn. Winners in the fat hog contests went to W. O. Adams, first and second; Jesse Love, third and fourth, and Udell Adams, fifth and sixth. Winners of litters were U. Adams, first, and Love, second.

Fat Lambs Winners

Winners, respectively, in the fat lambs division were: R. B. Dawson, jr., first and second, Robert Lady, third and fourth, Adams, fifth, Dawson, sixth and seventh, and Adams, eighth. W. Kirk Hulsey won first five places in fine wool classing. Winners of lamb groups of five were Dawson and Hulsey. Dawson entered the grand champion lamb.

Judges of calves was Finley White, county agent of Briscoe county, and Harlan Howell, White Deer vocational agricultural teacher, judge of lambs. Both judged hogs.

Entries included 14 calves, 17 lambs, and 13 hogs.

P. C. Colgin is county agent of Swisher county and J. M. Hill, vocational agricultural teacher here. Members of the finance committee for the show were Frank Cobb and Pat O'Daniel.

Grand Jury

(Continued From Page One)

bock county commissioners court, which report and letter speak for themselves.

"I am passing the report and letter on to you for such investigation as you may think the matter deserves; if you find there has been any law violation in connection with this matter, you will follow your own convictions as grand jurors and as the law provides. You have proven yourselves to be capable men and efficient grand jurors, and I have nothing to urge and nothing to withhold from you."

Damage Action Today

Set for 1:30 o'clock this afternoon in 99th court was the civil action in damages of B. E. Atterbury against Fort Worth and Denver City Railway company. Atterbury set out a tractor his brother E. H. Atterbury was driving across a Denver crossing near Idalou June 14 was struck by a train "coasting down grade" and running behind schedule.

Plaintiff asks $1,044 for his tractor and for asserted damage to him as a farmer due to his not having the machine with which to till farm properties.

Morgan Balks

(Continued From Page One)

three years.

Chairman Morgan's latest statement, made public last night, was a letter which he had written on Feb. 14 to Representative Maverick (D-Tex).

Failed To Protect

Responding to Maverick's assertion that TVA had contracted to sell the bulk of its power to "monopolistic" companies instead of to public power agencies, he said relations of the TVA and "the Aluminum company" failed to protect the public interest.

(Presumably, he referred to power contracts made with a Tennessee plant of the Aluminum company of America.)

In another power contract with private industry, Morgan said, he discovered a "joker" which would have permitted the Arkansas Power and Light company "to buy prime power at secondary power rates."

Those Interested In Electric Project Will Meet Tuesday

Appliance dealers, wiring contractors and electricians who propose to sell appliances or do wiring for the rural electric project in Lubbock county, were asked by P. W. Smith, Washington, with the REA, to meet with him Tuesday morning at 10:30 o'clock.

Meeting is to be in the commissioner's courtroom in the basement of the courthouse. Charles C. Fagg, project superintendent of South Plains Electric Cooperative, Inc., is to meet with him.

"This meeting should be of vital interest to all concerned, since REA and project plans for demonstrating electrical appliances and wiring specifications that will apply on the project will be discussed," Fagg said.

Mr. And Mrs. Cap Moore Are Present At Family Reunion

Mr. and Mrs. Cap Moore who live two miles southeast of Lubbock, and two sons attended a family reunion in Winters last week end, celebrating the 60th birthday of Mrs. Moore's mother, Mrs. C. W. Partlow. About 65 persons attended the birthday dinner Sunday.

Members of the immediate family who were present were: Mr. and Mrs. Moore and two sons; Mr. and Mrs. Chester Scott and daughter of Lubbock; Mr. and Mrs. Jeff West, Plainview; Mrs. Carrie Puckette, Granger; Mr. and Mrs. Lloyd Mayhew and daughter of Abilene; Mr. and Mrs. H. Y. Partlow and two sons of Georgetown; Mr. and Mrs. C. A. Jennings and two daughters of Granger; Mr. and Mrs. I. C. Railey and two daughters, Winters; and Mrs. C. W. Partlow.

There were about 25 other members of the family who were present at the reunion, Mrs. Moore said.

Tech Cornerstone

(Continued From Page One)

reinforced concrete, with brick walls, limestone trim, tile roof, terrazzo, tile, wood and cement floors.

Contracts Let In October

Contracts totaling $265,769 were let last October. Nathan Wohlfeld of Dallas has the general contract for $265,769. Young and Pratt of Austin has the heating and plumbing contract for $39,477 and Empire Electric company of Fort Worth has the wiring contract for $6,796.

College presidents who have accepted invitations to attend are Dr. Charles C. Selecman, Southern Methodist university; Dr. L. H. Hubbard, Texas State College for Women, Denton; Dr. H. W. Morelock, Sul Ross State Teachers college, Alpine; Dr. J. A. Hill, West Texas State Teachers college, Canyon; G. W. McDonald, Wayland college, Plainview; Dr. E. M. Waits, Texas Christian university, Fort Worth; James F. Cox, Abilene Christian college, Abilene; and Dr. J. W. Calhoun, acting president, University of Texas, Austin.

State Officers Coming

State officials who have accepted invitations are L. H. Hauter, regional director of the Farm Security administration, Amarillo; Homer D. Wade, executive secretary of the Texas Cooperative council, Dallas; J. C. Kellam, state NYA director; Tom Garrard, president pro tem of the state board of education; J. E. McDonald, state commissioner of agriculture; Claude D. Teer, chairman of the state board of control; Lon A. Smith, state railroad commissioner.

Robert A. Stuart of Fort Worth and Dennis Zimmermann of Tulia plan to attend. The present directors, who will hold a called meeting Tuesday morning, will be present.

A heterogeneous group of objects has been chosen by a committee to be placed in a copper box which will be sealed in the cornerstone.

Members Of Committee

Members of the committee which chose the objects are Dr. Harry L. Kent, director of administrative research; Miss Elizabeth H. West, librarian; Dr. W. C. Holden, head of the history department and director of archaeological research; Chas. A. Guy, editor of Avalanche-Journal publications; and Hubert L. Allen, president of the West Texas Museum association.

The collection will include a copy of 1937 La Ventana, college yearbook; 12th annual catalogue and various other catalogues and bulletins published since before opening of the college; March number of the Texas Tech magazine; January number of the Bent, publication of Tau Beta Pi, national engineering fraternity, which announced installation of a chapter at Tech; cornerstone laying programs and invitations; current telephone directory of Lubbock; Lubbock Chamber of Commerce material, including Farm Life on the South Plains of Texas, city map, Facts and Figures About the City of Lubbock and the South Plains of Texas; copies of Dec. 31, 1937, statements of Lubbock banks and their checks; contributions by W. H. Meador, including cartoon published in Fort Worth Record Aug. 9, 1923, copy of Amarillo Daily News of Aug. 9, 1923, announcing Lubbock had been chosen as location for the college and showing pictures of the locating board, copy of Lubbock Morning Avalanche of Aug. 12, 1923, announcing preparations for a Tech celebration, page of Lubbock Morning Avalanche of Oct. 21, 1925, containing list of students of first term, a Stone Mountain half dollar, and his Masonic medal with date of the cornerstone laying engraved; 1937 penny, nickel, dime and quarter; Texas highway map; selected copies of the Toreador, student newspaper, and Avalanche-Journal publications; list of signatures of all employes of the college.

Dr. Knapp's mail this morning brought two tentative acceptances to invitations to attend the cornerstone laying ceremony. John A. Hulen of Fort Worth, vice-president of the Fort Worth and Denver railway, and J. O. Loftin, president of Texas College of Arts and Industries at Kingsville, notified they possibly could attend. Minnie Fisher Cunningham, Extension service secretary of College Station, notified she would be unable to attend the ceremony but would visit the college a day or two afterward.

One Man Is Killed And Four Persons Hurt In Car Crash

MIDLAND, Mar. 7. (AP)—Edd S. Glover, 65, of Colorado, Tex., was killed and four others were injured in an automobile collision five miles west of here at midnight.

Mrs. Glover, a daughter, Lottie, Francis Palmer of Dallas, and Garrett McAdams were injured. McAdams and Palmer were members of an orchestra en route to Hollywood. The Glover family was en route home from Monahans.

PASTOR IS KILLED

GRAPELAND, Tex., Mar. 7. (AP)—Rev. C. A. Mangum, pastor of the Elkhart Methodist church, was killed today when his automobile and a Missouri Pacific passenger train collided.

Brief Bits Of News

Pulse Slower — Dr. Bradford Knapp, Texas Technological college president, was expected to be able to attend a meeting of the college board of directors and the cornerstone laying ceremony at the new library Tuesday, although his pulse was slower Sunday and today than formerly, it was said at his home. His pulse count was only 36, while normal is 76. His physician has ordered that he return to bed until his pulse becomes normal should he attend Tuesday meetings.

Seventy-five Attend — The Community Center religious service at the woman's building on Panhandle-South Plains fair grounds was attended by 75 persons Sunday. A fun night program again will be conducted Friday, at 7:30 p. m.

Club To Meet — Press club of Texas Technological college will meet at 7:30 o'clock tonight in room 210 in the administration building to discuss plans for sending representatives to the annual Southwestern Journalism congress, meeting at Baylor university, Waco, March 25 and 26. Plans will also be studied for the club's stagette dance, scheduled for March 11.

To Attend Funeral — Mrs. Pearl Carlisle, Mrs. John Raymer and Mrs. and Mrs. M. T. Good left today for Ben Lomond, Ark., to attend the funeral of their brother, E. C. Good, who died Sunday.

Birth Reported — A son was born to Mr. and Mrs. Leslie Bruns of Friona at 7:30 o'clock Sunday morning at West Texas hospital. The baby weighed 7 pounds 5 ounces. Bruns is a farmer.

Son Born Today — Mr. and Mrs. J. T. Wolf of 1201 Seventh street are parents of a son born at 1:57 o'clock this morning at West Texas hospital. The infant weighed 8 pounds 3 ounces. Wolf is a mechanic.

Chappelle To Amarillo—Ray L. Chappelle, head of the department of agricultural education at Texas Technological college, went to Amarillo this morning where he was to supervise vocational agriculture livestock judging at the fat stock show. He was accompanied by Robert Lee Stone, William Hankins, Gene Barnett, J. W. Green and William Coalson, trainees.

Former Resident Here—Tom F. West, former Lubbock grain man and now a resident of Fort Worth, is returning tonight after spending the week end here. He said indications were now there would be a considerable exportation of wheat this spring and early summer. Prospects for a good crop in this area were heartening, he added.

Work Is Starting—Actual construction work on a $22,000 gymnasium-auditorium at Muleshoe was to begin this morning by Contractor Jess Williams of Lubbock. He started preliminary work last week. The job is a PWA job.

Slight Fire Loss — When a dish towel was blown over a gas flame slight damage to wall paper resulted early this morning at 1415 Avenue L, at an apartment house operated by Mrs. Gertie Redding, said firemen.

Daughter Born—A daughter weighing 7 pounds 12 ounces was born to Mr. and Mrs. D. T. Worley of 2412 Fourteenth street at 9:45 o'clock this morning at Plains hospital. She was named Betty Frances. Worley is a drug salesman.

Change In Meeting Place For Safety School Announced

Change in the meeting place of the traffic safety school starting tonight from the engineering auditorium at Texas Technological college to the Senior High school auditorium was announced this morning by O. B. Conley, president of Lubbock safety council, sponsor of the event.

The indicated enrollment of approximately 800 persons in the course, Conley said, makes the engineering auditorium inadequate for the expected crowd.

Tonight's program will start at 7:30 o'clock and will last 90 minutes. Dr. Bradford Knapp, president of Tech, will be the principal speaker and a motion picture dealing with highway safety will be shown. Others of the remaining seven sessions of the course will be held at weekly intervals.

Swor Funeral Services Will Be Conducted Here Today

Body of John T. Swor, 62, Spanish American War veteran of Lubbock who died in a veterans hospital at Albuquerque, N. M., Saturday afternoon, is to arrive here by train this afternoon and funeral services will be conducted at Sanders chapel at 4:45 o'clock.

Burial will be in Lubbock cemetery.

Swor had been treated at the hospital about a month. He is survived by a sister, Mrs. R. W. Vaughn of 1420 Avenue J, and a brother, J. C. Swor of Oplin.

Airliner Crashes Today And All Aboard Believed Dead

NEW DELHI, India, March 7 (AP)—A westbound Air France airliner crashed today near Datia, capital of the state of that name, central India.

First reports said all aboard were killed.

It was not learned immediately how many the airplane carried.

The airliner was in the regular service between Hanoi, French Indo-China, and Paris. It left Calcutta last night.

Germantown, Pa., is the site of the first paper mill in the United States; it was built in 1690.

Man Confesses To Car Theft

A confessed car thief was nabbed in Lubbock

Steps to Spring Flattery
are smarter and easier when
taken in
"FOOT SAVERS"

When you step into a new Spring Foot Saver you not only flatter your foot, you also FIT your foot . . . thereby soothing your nerves all over your body and giving you a brighter, more cheerful outlook on a grand Season . . . for it is a known fact that when your feet are not fitted properly you feel down-and-out all over . . . and too, it is a known fact that Foot Savers with all their smartness DO FIT the foot CORRECTLY.

Norene...
An all-black kid 5-eyelet gypsy tie oxford . . . black stitching . . . 15-8 Cuban heel . . . also comes in brown kid . . . the pair . . .
9.75

Lucille...
An all-black gabardine 2-eyelet tie . . . with grey braid, grey stitching on vamp and quarter . . . 16-8 boulevard heel . . . also comes in blue gabardine . . . the pair
11.75

Hemphill-Wells Co.

sparkling
jeweled
touches
for
SPRING

Showing some of the cleverest new things in costume jewelry . . . from grand - - daddy - long-legs with jewels in their backs to little green pods of pepper . . . definitely new ideas in clips, pins and necklaces . . . see them.

all $1
all new

- Jeweled Spiders
- Charms
- Crosses
- Animal Motifs
- Vegetable Bunches
- Fruit Bunches
- Beaten Metals
- Jeweled Hat Pins

New Belts...
A complete Spring showing of smart new belts . . . in patent leathers, leathers, suedes . . . many, many attractive styles to compliment the smartest costumes . . . a color for every preference . . . to mention a few . . . dusty rose, beige, kelley, rust, dubonette, red, yellow, brown, blues and multi-colored belts . . . priced from . . .
69c to 3.45

New Pillows...
A large new shipment of Spring and Summer pillows . . . all kapoc filled, covered with colorful chintz . . . they look much more expensive than their price would indicate.
59c

Hemphill-Wells Co.

MONDAY, MARCH 7
Evening
6:00 Jimmy Grier.
6:15 United Press News.
6:30 Eddie Fitzpatrick's Orch.
6:45 Bill, Mack and Jimmie.
7:00 The House of Peter MacGregor.
7:15 The Islanders.
7:45 Lullaby Trio.
8:00 Makers of Dreams.
8:15 Home Folks.
8:30 Sterling Young's Orch.
9:00 Nathaniel Shilkret Orch.
9:15 Front Page Drama.
9:30 Tommy Tucker's Orch.
10:00 SIGN OFF.

TUESDAY, MARCH 8
Morning
7:00 Breakfast Brevities.
7:30 Just About Time.
7:45 Cosden's "Gil" Program.
8:00 United Press News.
8:15 Rhythm and Popular Tunes.
8:00 Magyar Serenaders.
9:30 Swingsters.
9:45 Stephens Speaks.
9:50 Jack Hilton.
10:00 United Press News.
10:15 The Party Line.
10:30 Gaylord Carter.
10:45 Art Tatum-Piano.
11:00 Tuning Around.
11:30 Organ With Bernie Howell.
11:45 Kelly Kids.
Afternoon
12:15 Everlite Program.
12:30 Sinclair Sidewalk Snoopers.
12:45 United Press News.
1:00 Singin' Sam.
1:15 Livestock Reports.
1:30 Jimmie Lunceford.
1:45 Jan Garber.
2:00 Max Palikoff.
2:30 Markets.
2:45 Dude Martin and His Rangers.
3:15 Vic Meyers Orchestra.
3:30 Cub Reporter.
3:45 Paul Zens Male Chorus.
4:15 Talking Drums.
4:30 Russ Morgan.
4:45 Uncle John and His Lone Star Rangers.
5:00 The Monitor Views the News.
5:15 Wayne King's Orch.
5:30 Jones Boys.
5:45 Let's Talk Sports.
Evening
6:00 Cleo Brown.
6:15 United Press News.
6:30 Les Parker.
6:45 The Playboys.
7:00 The House of Peter MacGregor.
7:15 Ray Kinney's Hawaiians.
7:45 Vic Arden's Orchestra and Guests.
8:00 Margit Hegedus and Her Classic Strings.
8:15 American Family Robinson.
8:30 Sterling Young's Orch.
9:00 Sons of the Pioneers.
9:15 Through the Hollywood Lens.
9:30 Frank Traumbauer's Orch.
10:00 SIGN OFF

It is possible to photograph heavenly objects 500,000,000 light years away.

519 students. That is 16.4 per cent of the 3,154 students registered the first semester.

Ten students made a 6 point average, which means that they made a straight A record. Of these ten, six were boys.

"But," said one co-ed in defending the feminine record, "there are more boys registered in school than girls."

BROWN'S LOTION
will stop BAD FOOT ODOR with three applications, at night only, or your money back. ATHLETE'S FOOT quickly healed. Guaranteed for RINGWORM, POISON IVY, INSECT BITES, ECZEMA, CONTAGIOUS SORES, CUTS, etc. Sold All Drug Stores. Adv.

Boys Outrank The Girls On Honor Roll At College

An "A plus" in calculus is nothing unusual according to W. P. Clement, registrar at Texas Technological college. Several Tech students made that grade in the dreaded course in the fall semester.

The honor roll recently compiled by the registrar at the college listed

More Beautification Plans Being Urged

Students of Texas Technological college banded together March 2 and planted 20,000 trees in an effort to make Tech campus one of the most beautiful in the United States. Many students think this program should be only a stepping stone to further beautification.

Many students have expressed their opinion as wanting a lighted Double T like the one erected for homecoming. The Toreador, college publication, also has expressed itself as being in favor of such an addition to the campus.

More Grass Needed

The planting of additional grass also is needed according to other students on the campus. A little grass around the buildings can be found but such places as the circle would look much better if covered with grass, a student said.

Improved and more buildings seem to be still other students ideas of further campus beautification. The need of a new gymnasium has been voiced by many and others want the museum building finished. The finishing of the buildings would improve the looks of the campus more than anything else that has been done besides the planting of the trees, a student noted.

Many of the students also are in favor of erecting several water fountains on the campus. With the fountains placed among the trees, the campus would have a decided better appearance, students said.

H. V. ROBERTSON & CO.
Accountants and Auditors
Tax Counselors
Phone 2-2038 Oliver-Eakle Bldg.
Amarillo, Texas

Don't Be Penny-Wise and Aspirin-Foolish

There is never real economy in "cheapness." When pain and colds strike, take St. Joseph Aspirin—and enjoy the satisfaction of knowing that you are taking aspirin whose purity even exceeds the rigid requirements of the United States Pharmacopoeia.

1 doz. St. Joseph Aspirin.....10c
3 doz. St. Joseph Aspirin.....20c
8½ doz. St. Joseph Aspirin..35c

St. Joseph
GENUINE PURE ASPIRIN

NASAL IRRITATION due to colds.
When nostrils are raw
And irritated,
Use Mentholatum,
You'll be elated.
MENTHOLATUM
Gives COMFORT Daily

B. C. QUICKLY RELIEVED MY HEADACHE

Will also quickly relieve muscular aches, neuralgia, simple nervousness and functional periodic pains.
10c & 25c Sizes

Every Boy and Girl

Children get a kick out of a between-meals pause for a tall, cool glass of milk . . . they realize that it gives them the extra-energy that aids them to be leaders in every activity.

Grown-ups, too, need the nourishing benefits of milk! Busy housewives and hard-working men depend upon milk for better health, clear heads and calm nerves.

Be Sure You Get
Bell's Grade "A" Milk, Pasteurized

Rx

One Kind Of Life Insurance!

Have your prescription compounded at our store where a capable registered pharmacist is in charge!

You can rely on our pharmacist to fill your prescription correctly. . . . Selection of your physician is infinitely important; selection of a skilled pharmacist is none the less so.

PINSON DRUG
Phone 886 1519 Ave. Q

F. R. LAND SERVICE STATION
CARS WASHED—LUBRICATED
AND VACUUM CLEANED $1.50
Phone 44 "Call For & Deliver" 1219 Main St.

NEW LOCATION
THE BOOK AND STATIONERY CENTER
1017 Main Street—Next Door East of Lindsey Theater
Call At Our New Location—Lula Mae Cravens

Read & Bondurant
COMPLETE INSURANCE SERVICE
1210 AVE. J PHONE 66

SANDERS FUNERAL HOME
PHONE 700

SHE RISKS HER LIFE FOR THE Movies

IONE REED, Hollywood's Daring Movie Stunt Girl, after a hazardous feat, asked for a Camel. And that led to the question: "I've noticed that you're a steady Camel smoker, Miss Reed. Do you have definite reasons for preferring them to other cigarettes?"

HERE'S MISS REED'S ANSWER: "Yes, indeed, I certainly *have*. Camels are distinctly different in so many ways. Going through my stunts over and over is a severe test of healthy nerves. I smoke Camels all through the day, and my nerves don't feel the least bit frayed. Being so mild, they are gentle to my throat too. After a meal, I enjoy Camels—'for digestion's sake.' You see—in so many ways, Camels *agree* with me."

DARING? Yes! Foolhardy? No! *Ione Reed knows what she's doing.* And she is careful in her choice of a cigarette, because, as she says: "It means a lot to me to know that my cigarette *agrees* with me!"

THIS SHOWS Miss Reed in one of her daring stunts—leaping from a speeding car to a locomotive. "I know what hard work is," she says. "Many a time I've been thankful for that cheery 'lift' I get with a Camel."

Millions of other people find that Camels give them what they want in smoking!

It's Camels for star stunt girl—Ione Reed! It's Camels for the famous diving expert—Commander Ellsberg! And for golf champion Ralph Guldahl; speed flier Roscoe Turner; and men and women in all walks of life. If you are not now enjoying Camels, perhaps you, too, will find that it means a lot to smoke Camels—the cigarette that is made from finer, MORE EXPENSIVE TOBACCOS, Turkish and Domestic.

FOR RECREATION Miss Reed likes cooking . . . dancing . . . outdoor sports. And Camels! "Hollywood seems to have a decided preference for Camels," she says. "I notice that so many of the stars prefer Camels."

Camels are a matchless blend of finer, MORE EXPENSIVE TOBACCOS—Turkish and Domestic.

PEOPLE DO APPRECIATE THE
COSTLIER TOBACCOS
IN CAMELS

THEY ARE THE
LARGEST-SELLING
CIGARETTE IN AMERICA

DOUBLE-FEATURE CAMEL CARAVAN
Two great shows—"Jack Oakie College" and Benny Goodman's "Swing School"—in one fast, fun-filled hour. Every Tuesday at 9:30 pm E.S.T., 8:30 pm C.S.T., 7:30 pm M.S.T., 6:30 pm P.S.T., over Columbia Network.

ONE SMOKER TELLS ANOTHER
"CAMELS AGREE WITH ME"

"What cigarette do the tobacco growers smoke themselves?"

"Camels — by a large majority," say planters who know the kinds of tobacco bought by each popular cigarette

T. N. Williams, well-known grower, of Winchester, Kentucky, says: "A planter *knows* tobacco. My last crop was the best I ever had and the Camel people bought my best leaf tobacco. There isn't any question where the more expensive tobaccos go. They're in *Camel cigarettes*."

Top prices, that's what J. B. Jackson, successful planter, got from the Camel buyer last year. "Camel buyers don't buy just *any* tobacco—they pay more to get the *best*. That means finer tobaccos are used for Camels. I say quality has got to be *grown* in tobacco. That's why I smoke Camels."

"I'm a planter," says Vertner Hatton, who has grown tobacco for 25 years. "Camel bought the best grades of my last crop. Paid a high price for my finest grades. I smoke Camels—because I know there isn't any substitute for more expensive tobaccos."

Copyright, 1938, R. J. Reynolds Tobacco Company, Winston-Salem, North Carolina