THURSDAY

THE SNYDER DAILY NEWS

VOL. 15, NO. 174 SNYDER, TEXAS (79549) THURSDAY, NOVEMBER 19, 1964 TEN PAGES—PRICE 5c

FBI's Hoover Lashes King, Warren Panel

Says Report Was Unjust

By BARRY SCHWEID

WASHINGTON (AP) — FBI Director J. Edgar Hoover has blasted the Warren Commission as "unfair and unjust" and called Dr. Martin Luther King Jr. "the most notorious liar in the country."

Hoover boiled over on these and other matters, including lenient "bleeding heart judges," in a lengthy interview Wednesday with a group of women reporters.

He angrily charged the Warren Commission with "a classic example of Monday morning quarterbacking" in discussing its report on the assassination of President John F. Kennedy.

The commission, headed by Chief Justice Earl Warren, has said the FBI failed to notify the Secret Service that the assassin, Lee Harvey Oswald, was in Dallas last Nov. 22, the day Kennedy was slain.

In New York City alone, Hoover complained, 7,000 persons would have to be taken out of circulation every time a president makes a public appearance if it were deemed necessary to remove "every individual who might threaten the safety of the president."

However, the FBI director said, his office is turning over to the Secret Service the names of "thousands of beatniks, crackpots and kooks."

Hoover appeared before the commission last May 14 and told newsmen after testifying the panel was doing "a very thorough job." He said it had "even gone beyond what a reasonable man would have expected" in accumulating evidence.

Shortly after the commission issued its report Sept. 27, Hoover was entwined in controversy. The Washington Evening Star published Oct. 2 a copyright partial transcript of the FBI director's testimony, some of which was sharply critical of the State Department and some of the security measures taken to protect the president.

Wednesday he said there is "not a scintilla" of jealousy between the FBI and the Secret Service, which is charged by law with protecting presidents.

Efforts to reach the members of the Warren Commission, some of whom are traveling abroad, were not successful.

Hoover let fly his blast at Dr. King, head of the Southern Christian Leadership Conference in discussing civil rights. He called the Negro integrationist who recently was named winner of the Nobel Peace Prize a liar for advising Negroes not to report any civil rights violations to the Albany, Ga., FBI office because the staff members were all Southerners.

When he asked King to make an appointment so he could prove that four of the five men were born in the North, Hoover said, King would not make the appointment.

The FBI director went off the record for further comments about the minister.

Fulbright Believes US Must Yield

WASHINGTON (AP) — Chairman J. W. Fulbright of the Senate Foreign Relations Committee said today the Johnson administration must be prepared to make concessions to Britain and Italy in order to assure approval of the U.S. proposal for a North Atlantic Treaty Organization nuclear force.

Fulbright said the United States and West Germany — the two chief backers of the fleet plan — "must be prepared, however reluctantly, to accept changes" in the composition of the force to avoid further division among the Western allies.

The Arkansas Democrat discussed the fleet in an address prepared for delivery before the Association for the Study of Foreign Affairs in Munich, Germany. The text was issued by his office in Washington.

If the fleet is to serve both its military and political purposes, Fulbright said, it would be well to slow down the drive for its implementation.

That, he added, would allow further consultations aimed at gaining support for the present plan of 25 surface vessels armed with Polaris missiles.

Fulbright emphasized he was voicing his personal views as a senator and not the official policy of President Johnson and the State Department, "for whom I have no authority to speak."

Undersecretary of State George W. Ball made it apparent Tuesday that Germany and the United States have agreed on a delay beyond the previous yearend deadline for an agreement of at least some weeks to give the British time to come up with any proposals.

MEXICAN GOODWILL TOUR VISITS SNYDER—Guy Sullivan, left, is shown with some of the visitors from Monterrey, Mexico, who visited Snyder on a goodwill tour. Sullivan was instrumental in arranging their visit and hosting them at the Kiwanis Club meeting. Pictured with him are Patricia Villarreal, the master of ceremonies of the group; Eugenia Fuentes, a ballet teacher; Dr. Walter O. Parr, tour leader; and Chyo Rameriz, a dancer. The cultural group performed for the Travis Jr. High students.

December Allowable Up Slightly

AUSTIN (AP)—The Railroad Commission ordered today that Texas oil production during December be held to 29 per cent of potential, a slight increase over November.

The order allows Texas producers to finish the year with a slight increase in the percentage allowable average, which came to 27.9 per cent in 1963.

In 1964, the commission maintained an average of 28.2 per cent per month. January production was limited to 28.5 per cent, and the next three months saw a 29 per cent plateau. May, June, July and August had reductions down to 26.5 per cent, with other months close to 28 per cent.

The order also permits oilmen to finish the year with production totaling more than 900 million barrels, a figure topped last time for the first time since 1959, when production totaled 944 million barrels.

The December order, adopted at the statewide proration hearing, provides an allowable of 2,962,930 barrels daily.

November's maximum allowable was 2,884,856 barrels daily under a 28.4 per cent order. December, 1963 production allowable was set at 2,856,214 barrels daily under a 28 per cent order.

Testimony came from 13 major purchasers, including only four who asked for an increase in the allowable.

The commission received prehearing nominations for the purchase of 2,522,065 barrels daily next month, an increase of 10,216 barrels over November. The Bureau of Mines forecast of December demand for Texas crude is 2,755,000 barrels daily, an increase of 85,000 barrels daily over November.

Commission Chairman Ben Ramsey pointed to the Bureau of Mines forecast, as well as reports showing Texas crude stocks to be at the lowest level in 16 years, in announcing the commission's decision to increase the allowable for December.

The Texas crude oil stock total last week was 92,232,000 barrels, down 436,000 from the previous week, and down 9 million barrels from a year ago. Ramsey also noted that the approaching winter weather will increase oil demand for heating purposes.

Purchasers nominations in barrels per day, by per cent, were:

29—Texaco 140,000.

28.5—Sun 104,919; Mobil 234,900, and Humble 424,300.

28—Gulf 211,315; Shell 169,600 and Standard of Texas 37,000.

27—Pan American 246,115; Atlantic 74,755; Cities Service 82,000; Sinclair 100,000; and Continental 26,500.

26—Phillips 123,875.

I. T. WESTBROOK

Westbrook Rites Set Saturday

Funeral services will be held at 10:30 a.m. Saturday for Mr. I. T. Westbrook, 68, who died unexpectedly at 4 o'clock this morning at his home on the Clairemont Road.

Mr. Westbrook had been in charge of maintenance of county buildings, including the courthouse, health unit and library since 1951. He had lived in Scurry County for the past 14 years.

Born June 8, 1896 in Ennis, Mr. Westbrook married the former Miss Edith Lockley in Ennis in 1917. Mrs. Westbrook survives.

Also surviving are three daughters, Mrs. Ernest Dormier of Ft. Worth, Mrs. George Sorrels of Ferris, and Mrs. Lee Noska of Houston; two sons, Thomas R. Westbrook of Ingleside, Cal. and James Westbrook of Orange; one sister, Mrs. Bessie Cagle of Ennis; and one brother Clifford Westbrook of Houston.

The funeral services will be held at the First Baptist Church where Mr. Westbrook was a member and an active worker in the Training Union. Dr. A. B. Lightfoot, pastor of the church, will officiate. Burial will be in Hillside Memorial Gardens under the direction of Bell-Seale Funeral Home.

Mr. Westbrook was a veteran of World War I. He was also a Mason, and was a member of the Suez Shrine Temple.

Rain, Hail Logged Here

A cold camp spell which had endured since Monday in the Snyder area came to a climax Wednesday night when a thundershower, including hail, swept through.

A total of .44 of an inch of moisture was measured in the official gauge at the city water plant. Hailstones of marble size, with a few substantially larger, fell for a few moments, most of them in the west part of town.

This set the stage for the lowest thermometer reading of the week, a crisp 36 degrees which was logged early today.

Wild Winds Rip South Texas Town

NORMANGEE, Tex. (AP)—A wind storm hit Main Street early today and caused heavy damage. No one was injured.

Power was disrupted, large trees uprooted, roofs wrenched from buildings and plate glass windows were smashed. Four inches of rain fell.

Damage was confined to nine blocks on the street. No dollar loss was at once estimated.

Normangee is in Leon and Madison counties, 30 miles north-northeast of Bryan.

Shell Plans New Ethylene Complex

NEW YORK (AP)—Shell Oil Co. and Shell Chemical Co. will build a $30 million ethylene complex at Norco, La. The facility will have an annual capacity of 500 million pounds.

REBEL FORT

Stanleyville Under Fire

By KENNETH L. WHITING

LEOPOLDVILLE, The Congo (AP) — Congolese troops led by white mercenaries launched their drive on rebel Stanleyville today while the rebel regime there demanded negotiations on the fate of American medical missionary Paul Carlson and other foreigners in rebel territory.

The central government force moved out of Kundu, 250 miles south of Stanleyville, for what they hoped would be a quick seizure of the rebel capital.

Some 200 white mercenaries —mostly South Africans, Belgians and Britons — were believed spearheading between 300 and 500 Congolese troops.

Rebel leader Christophe Gbenye had announced postponement of the death sentence given Dr. Carlson, who had been scheduled to die last Monday, following an appeal from Kenya Prime Minister Jomo Kenyatta.

Gbenye told Kenyatta the execution would be carried out next Monday if no basis was found for negotiations on "the prisoners of war" by then.

Gbenye also replied to a warning from U.S. Ambassador G. McMurtrie Godley that the rebels would be held responsible for the safety of more than 60 Americans in the rebel zone. Via Radio Stanleyville, Gbenye said the United States was "held responsible for the deaths of many Congolese."

A U.S. embassy spokesman said there was no indication how or when negotiations might be started.

Goodwill Tour Visits In Snyder

Thirteen young Mexicans from the city of Monterrey visited in Snyder yesterday and today, and presented a program to the students of Travis Junior High School.

The visitors, who were in their late teens and early 20s, are making a goodwill tour of Texas as a part of the "Mexico Good Neighbor Project", — a project started about four years ago by a group of Lubbock businessmen as a contribution to better understanding between Mexico and the United States, especially Texas.

The project, which started as strictly a local project, has grown to the point where many towns invite the tourists from Mexico, and also, many Texas cities send groups to visit Mexico.

Such groups as teachers, women's groups, and peasants make the tours and study those things of especial interest to them. The tours are led by Dr. Walter O. Parr.

Dr. Parr's next goodwill tour will be in about two weeks when he takes the Lubbock Christian College band to Saltillo.

The group which visited Snyder is a cultural group from Monterrey. Their program here for the students consisted of a presentation of Mexican folk lore and native dances.

The visitors from Mexico were guests of the Kiwanis Club for luncheon Wednesday. From Snyder they were to go to Plainview where they were to present two programs today. They expect to end their 10-day tour next Wednesday in order to be home to celebrate Thanksgiving, which is a Mexican as well as US holiday.

Plans are underway to have a group of Mexican schoolteachers visit Snyder in January in a similar person - to - person goodwill tour.

1,200 MEN IN NOV.

US Discloses Viet Beef-Up

By SPENCER DAVIS

WASHINGTON (AP) — The United States sent another 1,200 military men into South Viet Nam this month, officials disclosed today. More American air transport units also have been thrown into the struggle.

The disclosures came less than 24 hours after it was announced that Ambassador Maxwell D. Taylor will fly back to Washington to open a sweeping review of the South Vietnamese situation with President Johnson and his top military and diplomatic advisers on Nov. 27.

The additional manpower brings U.S. military strength in the troubled area to about 21,200 — up 5,000 since midsummer, sources said.

Some of the reinforcements have been assigned to the U.S. Special Forces, an elite unit specially trained for guerrilla warfare.

Other U.S. forces have been assigned to beef up the teams of American advisers who are working in the field with South Vietnamese troops.

The additional airpower includes a squadron of U.S. Air Force C123 transport planes and a group of Army CU2 cargo carriers.

The airpower is designed to increase the mobility and flexibility of Vietnamese troops in responding more quickly to guerrilla raids.

Officials said the increases in American manpower and airpower committed to the Viet Nam war were the result of decisions taken earlier and did not represent any new strategy.

President Johnson will make whatever new decisions are required following his talks with Taylor. Secretary of State Dean Rusk and other high officials have made clear since the Nov. 3 election that the United States has no intention of pulling out of Southeast Asia.

Most of the presidential advisers appear to have boiled down the alternatives for the future to either a continuation of present policies or an expansion of the war effort into North Viet Nam to relate for the increasing pace of the guerrilla war.

Taylor's visit to Washington will be his second since he was sent to Saigon as ambassador last July. He is a former chairman of the Joint Chiefs of Staff.

Workers To Learn Fate Today

By ELTON C. FAY

WASHINGTON (AP) — Some 63,000 workers at 95 military bases, shipyards and other defense installations learn today that their jobs are to be lopped off eventually by the federal economy ax.

Secretary of Defense Robert S. McNamara scheduled a midafternoon news conference at which he said he would name the bases in 33 states that are to be closed. A handful of bases overseas will be identified later. Word was to go more or less simultaneously to congressmen and the affected institutions.

Until then, McNamara proposed to keep the list secret. In announcing plans for the cutback Wednesday, he said it included facilities of all types — "air bases, air depots, Army arsenals, Army terminals, shipyards, etc."

Major controversy has centered on the possibility some of the Navy's 11 shipyards would be closed.

WEATHER

SNYDER TEMPERATURES: High Wednesday, 46 degrees; low, 36 degrees; reading at 7 a.m. today, 36 degrees; precipitation, .44.

North Central Texas: Decreasing clouds and colder today and tonight. Hard freeze in extreme northwest tonight. Friday fair and cold. Low tonight 25 in northwest to 40 in southeast. High Friday 46 to 56.

Northwest Texas: [illegible] Friday. A little colder tonight with a hard freeze in north. Not quite so cold Friday. Low tonight 19 in north to 35 in south. High Friday 40 in north to 56 in south.

Southwest Texas: Clearing today, fair tonight and Friday. Colder tonight, and in south today. A little warmer Friday afternoon. Low tonight 30 to 40 in north, 40 to 45 in south. High Friday 50 to 60 in north, 60 to 65 in south.

Rail Mediators Increase Efforts

CHICAGO (AP)—Federal mediators stepped up the pace of their peace-making efforts today in a race to head off a Monday morning strike which could halt operation of 90 per cent of the nation's rail traffic.

Francis A. O'Neill of the National Mediation Board held talks with representatives of the carriers and six shop craft unions until nearly midnight Wednesday, then resumed his rounds with union negotiators early this morning.

Snow, Sleet Hit Panhandle Areas

By The Associated Press

Snow, sleet and freezing rains made driving hazardous in the Texas Panhandle today as near downpours added to flood conditions in the state's north central section where two persons died.

Continuing rains were in the forecasts for all sections as streets and highways slickened to cause innumerable traffic crashes.

Some families were evacuated in the Richland Hills section of Fort Worth as light rains fell again on the watershed of Big Fossil Creek.

The Trinity River, often just a muddy sewer ditch, and its tributaries in North Texas were at flood stage.

Prairie Branch, near Bowie where some residents were driven from their homes Wednesday, received 6.25 inches of rain. Bowie had 6.10 inches before rains started anew Wednesday night.

A restaurant, a bank and several homes in Bowie were flooded. Water was pumped from the town's First National Bank with fire department equipment.

Early morning temperatures over much of the Texas Panhandle skidded to the low 20s. Dalhart police said the thermometer at the police station registered 27 degrees at 4:15 a.m. Earlier, Dumas police said their thermometers showed 26 degrees with some snow on the ground and light snow falling.

Amarillo had sleet and snow in the wee hours of the morning, but little of it was sticking to the ground, police there reported.

Pampa had light snow and freezing mist at 3 a.m., but there and at Borger and Dalhart skies had begun to clear and were only partly cloudy.

Lubbock had drizzle most of the night and morning with temperatures in the middle 30s.

North Central Texas' rains fell from Wichita Falls to Waco accompanied by ear-splitting thunder and brilliant lightning in many places.

Exiles Fear Castro's Spies Infiltrating United States

MIAMI, Fla. (AP)—A creepy feeling of Fidel Castro spies infiltrating the United States is growing in the Cuban exile colony. U.S. authorities say the situation is under control.

The head of an anti-Castro organization with an intelligence department of its own estimates more than 1 per cent of the Cuban refugees in this country are Communist agents. About 200,000 cubans have come since Castro's 1959 takeover.

Another exile leader, whose office claims wide access to exile and Cuban underground information, estimated the number of Castro agents at 5,000, including Cubans and Americans.

An official of the State Department's Cuban affairs office here described such claims as without substantiation.

Miami district immigration director Robert Woytych said his men screen out spies by "one of the most efficient techniques yet devised."

"Our record is so tremendous that no cases have been brought to light," he said.

The Cuban who issued the estimate of 5,000 agents said: "Many have lived in the United States since before Castro, and are American citizens. They can cross back and forth into Mexico freely. The Cuban Embassy in Mexico is the hub of the spy network."

The exile produced a list of alleged Castro agents or "very suspicious persons."

He said his investigation showed that: "One is assigned to watch every important anti-Castro group here. Some are assigned to scan American newspapers. Some are assigned to be troublemakers.

"Castro knew about the Bay of Pigs invasion. Since then, his espionage network has grown in experience and numbers."

FBI special agent Howard Albaugh said his office receives many complaints about supposed Castro agents, but "we feel the situation is under control."

Assistant district immigration director Gordon Yeager said his department has "eased out" many who flunked the screening — "well over 100." These are returned to Cuba or permitted to go elsewhere.

Dear Abby...

By ABIGAIL VAN BUREN

DEAR ABBY: My husband filed for divorce about five months ago but he isn't doing anything about it. He took a room in town and comes to see us when he feels like it. The kids can't figure out what is going on. Now he says he doesn't have to divorce me, and he is just going to make me miserable. He says he doesn't have to come back home, either. We have five children, ranging from three years old to eleven. Should I just go on pretending I don't care what he does, or should I file for a separation?

BROKEN-HEARTED

DEAR BROKEN: Why don't you quit playing games and try to save your marriage? A clergyman could help you pick up the pieces if you gave him half a chance. I can think of five excellent reasons to try — and they range from three years old to eleven.

* * *

DEAR ABBY: Every Thanksgiving my mother has the family over for a big family meal. This means 10 adults and 14 children ranging from 6 to 18 years old. Mother is not young any more and she has no one to help her prepare the dinner, but she starts the day before and says she enjoys fixing the turkey and pies, etc. Before dinner, all the women sit with the men drinking highballs and listening to Christmas records while Mom and I set the table. I help her serve, and the two of us clean up afterwards, while everyone else sits on their posteriors.

I don't think it's my place to ask the others to pitch in, but wouldn't you think they'd know enough themselves to offer without being asked? Maybe if you printed this they'd take the hint.

WORN, OUT

DEAR WORN: Hints won't help. Recruit the women and teen-aged girls to shoulder some of the load. (Leave the men alone.) What could be more appropriate than cold turkey at Thanksgiving time?

* * *

DEAR ABBY: That letter signed "LOVES CHILDREN" took me back five years ago, when we lived in Duarte, California, (Los Angeles County) where they had the "BLOCK PARENT" plan, too. What a comfort it was to know that in every block there was a big sign in the window of some responsible parent's home to let a child know that if he was being bullied by another child, chased by a dog, followed by a stranger, or feeling ill, he could go to that home for help as an island of safety. The block parents in Duarte were also instructed to notify the sheriff if they saw any strange - looking characters either parked near the school or hanging around where children gathered. My children have to walk a mile to and from school every day here in Oregon, and I sure do wish they had that BLOCK PARENTS plan here. I wouldn't worry so much.

MRS. E. SMITH

DEAR MRS. SMITH: Where the safety of children is concerned, your local PTA would welcome your suggestions. Why not bring it up at the next PTA meeting? All that is necessary for this plan to work is the cooperation of one mother in every block in your school district.

* * *

CONFIDENTIAL TO "ALSO MADE A MISTAKE, BUT WORE WHITE": When I advised thusly: "Don't make two — don't wear white," I did not mean the kind of "mistake" you thought I meant. The mistake was in her first choice. I would not recommend a white, formal, churchtype wedding for a divorcee. Sabe, usted?

* * *

Problems? Write to ABBY, Box 69700, LoS Angeles, Calif. For a personal reply, enclose a stamped, self - addressed envelope.

* * *

Hate to write letters? Send one dollar to Abby, Box 69700, Los Angeles, Calif., for Abby's booklet, "HOW TO WRITE LETTERS FOR ALL OCCASIONS."

Fans Mob Teen-Ager

BALTIMORE (AP) — Petite Carolyn Mignini, picked last week as Miss Teen-Age America of 1965, received a tumultuous welcome from teen-agers as she arrived home Wednesday night.

When Miss Mignini, 17, of Catonsville, stepped from the airliner at Friendship International Airport, about 250 screaming teen-agers waving blue and white pom-pons and hoisting signs proclaiming their affection nearly crushed the teen-age queen's three huge bunches of roses.

It took police nearly 30 minutes to assist Carolyn and her mother to a waiting car.

"It's wonderful. I'm just so happy," Carolyn beamed when asked how she felt.

Her father was just as happy. "After all, I've been keeping house for a week," he said.

Carolyn's mother had accompanied her on the Dallas trip.

FFA Teams Score High

Three Snyder High School Future Farmers of America teams placed high in district FFA leadership contests.

The Snyder FFA quiz team took first place, while both the junior and senior chapter conducting teams placed second.

The quiz team is composed of Johnny Patton, Bill Taylor, Max Moreland and Bill Galloway.

On the senior conducting team are John Zalman, president; Ronny Laster, vice president; Danny Bavousett, secretary; Jimmy Don Lloyd, reporter; Joe Harrington, treasurer, and Blake Roberts, sentinel.

Members of the junior conducting team are Johnny Patton, president; Bill Taylor, vice president; Daniel Wilson, secretary; Ronnie Rogers, reporter; Melton Kellner, treasurer, and Max Moreland, sentinel.

THE SNYDER DAILY NEWS

Published Sunday morning and each evening except Saturday by the Feather Printing and Publishing Co., Inc., at Snyder, Texas. 79549.

Entered as second-class matter at the Post office at Snyder, Texas.

SUBSCRIPTION RATES: By carrier in Snyder 35 cents per week. $1.50 per month. By mail in Scurry and adjoining Counties, one year $9.95. Balance of Texas, one year $12.50. All other States $15.00.

MEMBER OF THE ASSOCIATED PRESS.

The Associated Press is exclusively entitled to use for republication all news dispatches in this newspaper, also local news published herein. All rights reserved for republication of special dispatches.

Need Money?
CITY FINANCE CO.
C. Jack Finley
For
Small Personal
LOANS
Room 100—Brownfield Bldg.
Box 191
Phone HI 3-3535

Quads Born In Oregon

PORTLAND, Ore. (AP) — Quadruplet daughters were born within a seven-minute period Wednesday night to the 19-year-old wife of an apprentice construction lathe operator.

Mrs. Arlin D. Grenewalt and her daughters were in "sound health" shortly after the birth, said Dr. George Emery.

"The babies and their mother are doing fine. We are all very grateful," Dr. Emery said.

Diane Marie Grenewalt was taken into the delivery room of Portland Sanitarium at 6:15 p.m. and the first baby was born at 7:30. The last one was born at 7:37.

Dr. Remy Fulsher, head of obstetrics at the hospital, said the babies were placed in incubators and Isolettes, and were not weighed immediately.

He said they appeared to be about three pounds each, with one smaller.

Grenewalt, 24, said neither he nor his wife have any family history of multiple births. They have been married nearly three years and have a son, Karl, 17 months.

Eighty - eight companies make automobile springs in the United States.

WWI Vets Set Session

The Carrell Porter Barracks 1738 of World War I Veterans will meet at 7:30 tonight at the American Legion Hall, Twenty-first and Avenue T.

Highlighting the meeting will be the election of officers for 1965 and plans for the organization's Christmas party.

All members have been urged to attend and participate in the election. Wives also will be attending, since the Women's Auxiliary will be in session at the same time.

CANYON
DRIVE-IN
Ph. HI 3-7212 B. S. Hwy.
Open 6:15—Show Starts 6:45
3 BIG FEATURES!
JACK H. HARRIS presents
STEVE McQUEEN
THE BLOB
PLUS
DINOSAURUS
COLOR
3RD. FEATURE
Columbia Pictures presents a HANNA-BARBERA production
"Hey There, It's Yogi Bear"
FULL-LENGTH • COLOR

Ira Man Injured In Jump From Top Of Blazing Oil Tank

Travis Cox of Ira, a gauger for Mesa Pipeline Co., is reported to be in good condition at Cogdell Hospital following an accident Monday in which both of his feet were broken.

Cox reportedly was on top of a tank on the Strain lease south of Ira about 3 p.m. Monday. A tool which he was using apparently struck the ground wire of a high line, causing an electrical short which set the tank on fire.

Cox jumped from the top of the 16-foot-high tank, breaking the bones in his feet. The tank fire was extinguished by the Snyder fire department.

TODAY'S MARKETS

FORT WORTH (AP) — Cattle 700; calves 400; utility cows 11.50-13.00; standard steers 22.00-26.00.
Hogs 25; top 14.50.
Sheep absent.

CHICAGO (AP) — Butter unchanged. Eggs unchanged to 2 lower; A whites and mixed 31; mediums 24; standards 28.

NEW YORK (AP) — Cotton was 10 to 25 cents a bale higher at noon today. Bids: December 31.76, March 32.05, May 32.10.

STOCK AVERAGES
Compiled By The Associated Press

	Indust	Rails	Util	60 Stocks
Prev. day	475.6	181.6	165.9	332.4
Week ago	466.8	180.5	164.7	327.8
Month ago	467.1	188.5	164.0	330.8
Year ago	390.1	142.0	148.0	275.5
1964 high	475.6	189.6	166.0	332.4

Heavy Carryover Of Cotton Seen

WASHINGTON (AP) — Carryover of all kinds of cotton next Aug. 1 is expected to total 13 million bales, largest since the alltime high of 14.5 million in 1956, the Agriculture Department said today.

One reason for the increase is a large crop that exceeds expected consumption of cotton production is above last year's level, because of increased yields.

The crop was estimated as of Nov. 1 at 15.4 million bales, slightly above 1963. Consumption of all kinds of cotton during 1964-65 is expected total about 15 million bales (including 14.8 million bales of upland cotton), up about 700,000 bales from a year earlier.

The department's cotton situation report also said:

For the 1965 crop, the level of price support—65 to 90 per cent of parity—will be determined by the secretary of agriculture after taking into consideration specific factors, including changes in production costs.

Mill consumption of cotton in 1964-65 is expected to rise 1.1 million bales from last year. This results from lower net costs to users and some rebuilding of cotton textile inventories.

Per capita mill consumption for calendar 1964 is increasing and is expected to be above 1963. However, cotton's share of total fiber consumption this year may show a slight decline to an alltime low of 55 per cent because of the sharp increase in use of manmade fibers.

U. S. exports of cotton textiles (on a raw cotton equivalent basis) during January-August 1964 were about 9 per cent above a year earlier. However, exports probably will decrease the rest of the year because net costs of cotton goods to exporters have risen.

After the Alaskan earthquake, a 35,000 - square - mile region around Kodiak and Anchorage sank two to six feet.

GENERAL WELDING
Specialize In Bundle Racks, Feeders — Anything For The Farm Or Ranch
R. C. MAY
Shop Just East Of Gin, Roby Highway

Executive Succumbs

SAVANNAH, Ga. (AP) — Everett Edward Ellis, a retired shipping executive and wartime shipping and relief official, died Wednesday following an extended illness. He was 66.

Ellis retired in 1963 as a vice president of Strachan Shipping Co., but had continued as a director. He was a director of Southern Textile Machinery Co., Paducah, Ky., and Elm Equipment Co., Mobile, Ala.

He served in the Navy in World War I and worked with the War Shipping Board and the Hoover Relief Commission in Finland, Holland, England and Germany from 1919 to 1923. During World War II, Ellis was special assistant to the Atlantic Coast director of the War Shipping Administration at the Port of New York.

From 1922 until 1944, he was president of Norton and Ellis Inc. and Southern Stevedoring Co., both of Norfolk, Va. He joined Strachan in 1944.

Survivors include the widow; two sons, Inman Payne Ellis, Mobile, and Everett E. Ellis Jr., Savannah; and a sister, Mrs. Levis Hall, Sherman, Tex.

For The
BEST SELECTION
Of
FINE FABRICS
Shop
GLOVER'S
Southwest Corner Of Square
Phone HI 3-3961

HERMLEIGH LIONS CLUB
PANCAKE SUPPER
Thursday, Nov. 19th. — Start At 5 O'Clock
75c Adults — 50c Grade School and Under
All You Can Eat

THERE IS STILL TIME LEFT TO GET YOUR SET . . .

FREE!
Each week for 20 weeks!

ELEGANT 22-K GOLD
DINNERWARE
One Piece With $7.00 Or More Purchase
A fabulous opportunity to own beautiful, quality dinnerware! Each week for 20 weeks you will receive one item free with your purchase of $7.00 or more. The lovely pattern is "Gold Crown" . . . each piece is attractively decorated with a band of delicate blue and 22-Karat gold flower scroll designs. Start your set today!

SUGAR Imperial 5 LBS 49c
SPICED PEACHES Hunt's No. 2½ Can 25c
Shurfine Tomato JUICE 46 Oz. Can 25c
Shurfine SHORTENING 3 Lb. Can 59c

TIDE Giant Size 10c Off 65c
BEEF STEW Libby's, 24 Oz. 45c

APPLE PIE FILLER Comstock No. 2 Can 35c
Mince Meat With Brandy None Such 18 Oz. 49c

Food King Cream Style CORN 303 Can 10c
Wesson MAYONNAISE Qt. 49c
Kraft Strawberry PRESERVES 18 Oz. 49c
Shurfine Sweet PICKLES 22 Oz. 39c
Mission SWEET PEAS 2 303 Cans 29c
Bruce, No. 3 Can Sweet Potatoes 29c
Food King Pork & Beans 2 Cans 19c
Del Monte TUNA 3 for $1
Shurfine MEAL 5 Lbs. 29c
Hunt's Stewed TOMATOES 2 Cans 35c
Rich's Whip TOPPING 10 Oz. 43c
Calgon BOUQUET 59c
Ellis CHILI 1½ Lb. 45c
Shurfine Peanut Butter 12 Oz. 35c
Blackburn's Waffle SYRUP Qt. 39c
Shurfine Stuffed OLIVES 7½ Oz. 39c
Pamper, Dry CAT FOOD 22 Oz. 39c
Shurfine FLOUR 5 Lbs. 39c

Pop Corn Jolly Time 20 Oz. 39c
Hipolite Jar 23c
INSTANT POTATOES French, 7 Oz. 29c
Dog Food Red Heart 2 Cans 29c

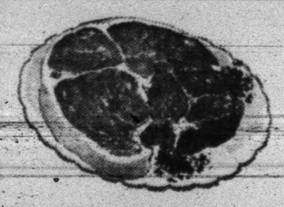

ORDER YOUR THANKSGIVING TURKEY NOW.

BACON Wright's Thick Sliced 2 Lbs. 89c
Our Own Market Made PORK SAUSAGE Lb. 39c
U.S.D.A. Choice CHUCK ROAST Lb. 43c
T-BONE STEAK U.S.D.A. Choice Lb. 89c
ROUND STEAK U.S.D.A. Choice Lb. 89c
Fresh PORK BACKBONE Lb. 39c

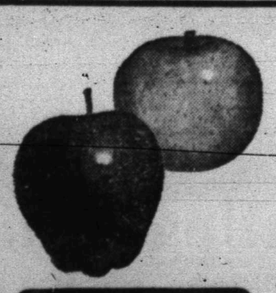

juicy apples
Get The Best Fruits & Vegetables For Your Thanksgiving Feast
Rome APPLES Lb. 15c
Fresh Green BEANS Lb. 19c
Golden Ripe BANANAS Lb. 12½c
YAMS Lb. 15c

Pepperidge Farm Turnovers Ea. 49c
Pie Shells Ole South 2 for 29c

MEMBER AFFILIATED FOOD STORES
WE GIVE BUCCANEER STAMPS
DOUBLE STAMPS ON WEDNESDAY
Everybody's CASH GROCERY

"BISTRO" LOOK—They're neat and full of variety, these boulevard velvet hats. They add an appealing, young dash to the "Bistro-Look" now invading America and all the craze in Paris. The styles in brilliant velvet colors come in black and navy as well. The trio illustrated belong to the hat wardrobe for Fall '64. "Just enough hat" is the byword from a back-of-head pillbox (left) with layered bows, to (center) a soft, top buttoned cloche with a responsive brim that can turn up, down or sideways into a profile. Plus (right) a real Paris-influenced beret in a jaunty silhouette with generous cuff at the back that stays put.

Teachers Attend Regional

Using as the Theme, "How To Succeed Without Hall Trying," one hundred fifty members from ten chapters of Delta Kappa Gamma Society, an International Honorary Society for Women Teachers, met at the Abilene Women's Club Saturday for the Fall Regional.

Dr. Lola Beth Green, Lubbock, Alpha State Chairman of the Scholarships Committee, was director.

In the morning session the program was presented by the chapters present on "How We Succeeded In Our Scholarship Programs," Dr. Green; "In Improving Attendance," Zeta Lambda Chapter, Snyder; "In Keeping Our Members Active," Beta Epsilon, Colorado City; and "In Expanding Our Chapter," Gamma Tau, Sweetwater.

Miss Jewel Harris, president of Zeta Rhi Chapter, Abilene, presided at the noon luncheon. Invocation was given by Miss Ila Griggs, president Zeta Chi Chapter, Abilene.

The Abilene Ensemble with Mrs. Ruth Parson, director, presented a clever musical selection.

Miss Lois Rogge, Midland, chairman Alpha State Committee on publicity, the luncheon speaker, chose "With Constancy to Purpose" as her topic. Miss Rogge said the secret of success is constancy to purposes, and as members of Delta Kappa Gamma our purposes were set forth by our founders thirty-five years ago. Today with over 90,000 members the dream of Dr. Annie Webb Blanton, the Founder, has been surpassed but the goals are unfinished. We must lift our eyes above the confusion of the day to those intangible purposes which we meet every day: personal growth — serve fellowman and self, grow personally by being creative, reading, traveling; spiritual development — unite women educators of the world in spiritual fellowship, expand friendships, encourage retired teachers and new teachers, take time for service to others; and professional advancements — work together for advancement, write concerning our work, the classroom — main sphere for our service, give inspiration to the students in preparation for tomorrow.

Zeta Lambda won the attendance award.

Members of Zeta Lambda Chapter attending were Mrs. Rita Carter, president; Maydelle Burns; Virginia Grove; Mrs. Laura Holladay, Mrs. Lillian Jones; Mrs. Agnes Kunkel; Zaida Brown; Vestal Maner, Mrs. Sally O'Rear, and Mrs. Lida Rhoades.

Halve plain doughnuts crosswise. Spread the cut surfaces with soft butter or margarine and toast lightly under the broiler. Serve hot.

County-Wide 4-H Committee Meeting Held

The County wide 4-H committee held a meeting on Saturday at 10 a.m. in the County Extension office, 120 East High way.

Linda Wiggins, chairman, called the meeting to order and led the group in the motto, pledge and prayer.

The council decided to accept a project, and everyone is asked to save their Adams extract boxes, of any size. These boxes are turned in for a premium. All club members and any person interested is asked to help.

Kathryn Helm was elected to go to District Council.

Present for the meeting were Linda Wiggins, Kathy Helm, Sue Sorrells, Lou Alice Mathis, Brenda House, Betse Ashley, Elaine McArther, Louise Kerby, Kathy Sims, Gwen Calley, Norma Wright, Donna Wright, Jeanie Craig, Mrs. Smallwood, Mrs. Welden Wiggins, Mrs. Wayland Mathis, Mrs. Walter Stirl and Miss Ruby Butts.

Toperettes Elect New Officers

Snyder Toperettes elected officers Tuesday evening. Approximately 25 members were present. New officers are Leader, Edna Lieb; Vice Leader, Dell Smith; Secretary, Zula Miller; Treasurer, Eleanor Burns; Weight recorder, Betty Wooldridge and reporter, Beth Hicks.

Club and national dues were paid. Members are urged to pay national dues as soon as possible if they are due this month.

Group 1 won for the week with 68 points followed by group 3 with 40, group 6-35, group 2-30, and 5-30 and group 4-23.

Mrs. Lieb, president, appointed a committee to work on the Christmas party.

Round Top News

BY MRS. B. D. DURHAM

Mr. and Mrs. Hugh Brown of Fort Worth and Mr. and Mrs. Richard Gray of Abilene were weekend guests of Mr. and Mrs. Walter Brown. The Browns are parents of Hugh Brown and grandparents of Mrs. Gray.

Mr. and Mrs. Graham Smith visited recently in Odessa with their son, Mr. and Mrs. Richard Smith and sons.

Mrs. Mark Homes spent the weekend in Snyder with her mother, Mrs. Bud Crawley.

Mrs. Tom Homes of Snyder visited over the weekend with her daughter, Mr. and Mrs. Bill Hairston and Linda. Linda was also spending the weekend here with her parents.

Jim Reynolds of ACC was a dinner guest Sunday of Mr. and Mrs. Charlie West and children.

Mr. and Mrs. Homer Harrison of Caddo, Okla. spent the weekend with their daughter, Mr. and Mrs. Eunice Goodlett and children of Dunn. Also visiting were Mr. and Mrs. Charles Young of Houston. They were here to attend the homecoming at the Dunn community center Saturday night.

Sunday afternoon visitors of the Blake and Billy Durham families were Mr. and Mrs. Homer Harrison of Caddo, Okla.

Dunn Church of Christ visitors Sunday were Mr. and Mrs. E. Dettrberry of Snyder, Miss Linda Hairston of Andrews, and Mrs. Tom Homes of Snyder.

The Dunn Church of Christ will be host to a youth rally Saturday night and Sunday. Students from ACC, Abilene, and several other communities are expected. There will be dinner Sunday at the community center and singing at the church in the afternoon, followed by preaching Sunday night.

Mr. and Mrs. Blake Durham visited Monday afternoon with Mr. and Mrs. Arval Allen of Pyron community.

Mr. Curtis Brown and Miss Tidwell of Big Spring were guests of Mr. and Mrs. Walter Brown Sunday.

Though Tokyo comprises 38 different municipalities, it has a single administrative head.

Member Texas Optometric Association

Drs. Blum and Nesbit

OPTOMETRISTS

1825 25th. St.

Phone HI 3-3992

WAYNE BOREN CLYDE HALL

Snyder Insurance Agency

COMPLETE INSURANCE SERVICE

P. O. Box 530 Snyder, Texas

1820 26th. Street Phone HI 3-3163

Rev. Cartrite Speaks To Travis FHA

The Travis Junior High FHA Chapter met Tuesday morning at 8:30. Paula Kay, president, called the meeting to order and the secretary, Betty Mapes called the roll and read the minutes of the previous meeting.

Geni Davis and June Lankford were in charge of the program. Their speaker was Rev. Allan Cartrite, of the Greenhill Baptist Church who spoke on "The Importance of Staying in School." His talk was based on "anything half done is not good, a half made dress, a half done cake is not complete." He challenged the girls to complete themselves and be ready to enjoy the joys of life and cope with the problems of life.

Following adjournment refreshments were served by the program committee.

School Menu

FRIDAY

Oven Fried Fish
Macaroni & Cheese
Mixed Greens
Cornbread & Butter
Lettuce Wedge w-Dressing
Cinnamon Rolls
Milk

WOMEN

China Grove News

BY MRS. N. F. HALL

Mr. and Mrs. Houston Quiett recently attended the golden wedding anniversary at Hermleigh honoring Mr. and Mrs. Melvin Vernon. They also visited Mr. and Mrs. J. C. Stahl of Hermleigh.

Rev. and Mrs. A. M. Motts of Dunn visited Mr. and Mrs. T. J. Webb Wednesday afternoon.

Mr. and Mrs. Jess Brown visited her sister, Mr. and Mrs. Dan Hall of Stanton the past week.

Mr. and Mrs. Jim Merket entertained their guests, Mr. and Mrs. H. M. Murphy and Mr. and Mrs. Frank Wlson with an 84 party in their home Wednesday night. Refreshments were served.

Mr. and Mrs. R. L. Hall, Wetonia and Lonnie visited Mr. and Mrs. Billy Phipps, Rickey and Buster of Snyder over the weekend.

Mr. and Mrs. Arlis Cotton entertained their guests, Mr. and Mrs. Ronnie Feaster and family, Mr. and Mrs. Dwayne Feaster and family, and Mr. and Mrs. Erin Feaster and family, all of Colorado City with a musical Tuesday night.

Mr. and Mrs. Leonard Allen visited Mrs. Allen's brother, Clyde Shoemaker of Clyde Saturday.

Weekend guests of Mr. and Mrs. Leonard Allen were Mr. and Mrs. Rockey Allen and family of Big Spring.

Miss Linda Hairston of Andrews visited her parents, Mr. and Mrs. Bill Hairston over the weekend. Other guests were Mr. and Mrs. Holmes of Snyder.

Mr. and Mrs. Bo Merket and family of Colorado City recently visited Mr. and Mrs. Floyd W. Merket.

Several from this community attended the homecoming at the Dunn community center Saturday night.

Sunday guest in the N. F. Hall home was Dub Dillion of Amarillo.

WOMEN'S CALENDAR

THURSDAY

Order of Eastern Stars Thanksgiving dinner, 6 p.m. at Masonic hall. Regular business meeting at 7:30 p.m. All officers and members with Blake Walker, chairman, hosts.

Gamma Upsilon chapter of ESA meets with Dean Blankenship.

Snyder branch of the American Association of University Women meet at 7 p.m. in home of Gladys Johnson, 3009 Crockett.

FRIDAY

Duplicate Bridge at Country Club, 9:30 a.m. Open. Masterpoint day.

ABWA meets at 7 p.m. at Country Club for dinner and business. Thanksgiving program. Flora Hughes, hostess.

Altrurian Club Love Feast at Martha Ann Woman's Club. Mmes. Art Blanchard, Dave Harlin, Joe Caton, Com Ezell and Pat Brown, hostesses.

El Feliz Club meets at 2 p.m. at Martha Ann Woman's Club with Mrs. Lora Miller, hostess.

SUNDAY

Buffet luncheon at Martha Ann Woman's Club for members and their guests. Reservations by 9 a.m. Sunday.

IRA INDEPENDENT SCHOOL DISTRICT NO. 903

Ira, Texas

STATEMENT OF CASH RECEIPTS AND DISBURSEMENTS FOR THE YEAR ENDING AUGUST 31, 1964

OPERATING FUND

DESCRIPTIONS	State and County Available	Local Maintenance	Transportation	Building Fund	Interest & Sinking Fund	Totals
Opening Cash Balances	$ 1,358.09	$ 18,414.87	$ 3,799.33	$357.32	$ 3,731.93	$ 27,661.54
RECEIPTS						
Revenue From Local Sources	$	$ 81,262.12	$	$	$ 7,883.07	$ 89,145.19
Revenue From County Sources	112.52					112.52
Revenue From State Sources	16,444.53	19,700.75	7,592.00			43,737.28
Sale Of Property			894.00			894.00
TOTAL RECEIPTS	$16,557.05	$100,962.87	$ 8,486.00	$ -0-	$ 7,883.07	$133,888.99
TOTAL FUNDS AVAILABLE	$17,915.14	$119,377.74	$12,285.33	$357.32	$11,615.00	$161,550.53
DISBURSEMENTS						
Administration	$ 1,692.33	$ 13,835.32	$	$	$	$ 15,527.65
Instruction	14,817.93	60,537.87				75,355.80
Health Services		75.00				75.00
Pupil Transportation		186.60	9,364.87			9,551.47
Operation Of The Plant		8,420.66				8,420.66
Maintenance Of The Plant		2,269.74				2,269.74
Fixed Charges		1,263.49				1,263.49
Food Service		708.75				708.75
Community Service		14.95				14.95
Capital Outlay		4,613.75				4,613.75
Debt Service					4,195.00	4,195.00
Investments						
Prior Years Payables Liquidated		1,783.20	398.01			2,181.21
Total Cash Disbursements	$16,510.26	$ 93,709.33	$ 9,762.88	$	$ 4,195.00	$124,177.47
Closing Cash Balances 8/31/64	$ 1,404.88	$ 25,668.41	$ 2,522.45	$357.32	$ 7,420.00	$ 37,373.06
Less: Accounts Payable 8/31/64		1,406.51	153.52			1,560.03
Unencumbered Cash Balances 8/31/64	$ 1,404.88	$ 24,261.90	$ 2,368.93	$357.32	$ 7,420.00	$ 35,813.03
Add: Time Deposits Balances 8/31/64					26,135.38*	26,135.38
Total Unencumbered Fund Balances 8/31/64	$ 1,404.88	$ 24,261.90	$ 2,368.93	$357.32	$33,555.38	$ 61,948.41

* Includes Interest Earned During The Year In The Amount Of $1011.78

Ladies, a vote for gas is a vote for cooler cooking!

(down with hangover heat!)

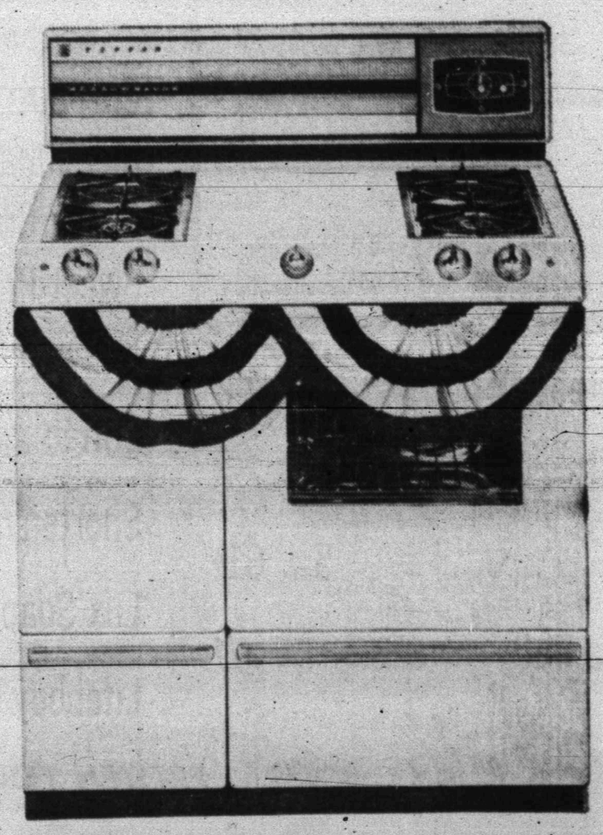

Turn a gas burner off . . . and it's OFF! There's none of the hangover heat you find with electric ranges—wasted heat that causes boilovers and burned foods.

Gas broiling is cooler, too, because you broil with the door closed. And it's smoke-proof broiling—(the flame consumes the smoke!) With gas your kitchen stays cooler and cleaner! Now's the time to elect a modern gas range to head up your kitchen: it's sale time!

Gas Range Dealers Bandwagon Sale

Pre-Thanksgiving Sale

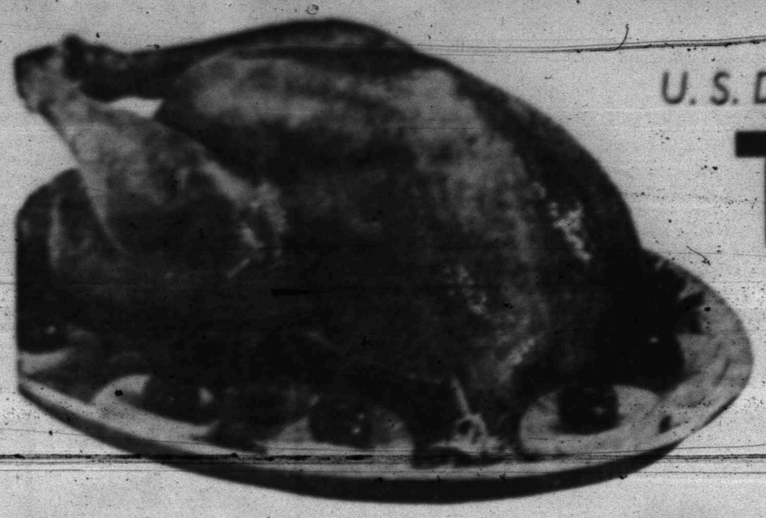

U. S. D. A. GRADE A

TURKEY

Fancy, Government Inspected, Grade A.

TOM TURKEYS 16-lb. 24-Lb. Avg. Lb. **33¢**

HEN TURKEYS 10-Lb. and Up Lb. **39¢**

More Meat Values

Sausage Wingate Pork. Regular or Hot. Serve often. Lb. Pkg. **35¢**

Canned Ham Roth Blackhawk. Easy to prepare. 3-Lb. Can **$2.89**

FARM-CITY WEEK (November 20-26)

We tip the future to the teamwork of Agriculture and Industry in building prosperity and a better life for all Americans.

SAFEWAY

Sliced Bacon Armour's Star or Safeway Flavorful. Pkg. 1-Lb. **49¢**

Pork Roast Boston Butt. Rub with flavor. Lb. **39¢**

Spareribs Pork. 3 to 5-Lb. Avg. Lean and meaty. Lb. **35¢**

Oysters Gulf Coast Oysters 16-Oz. Can **93¢** West Coast Oysters 16-Oz. Can **69¢**

FANCY WHOLE

FRYERS

U.S.D.A. Inspected. Grade A. Serve fried chicken tonight.

(Menor House Cut-Up Fryers. Lb. 35¢) Lb. **27¢**

Cane Sugar Imperial Or Great Western Beet. 5-Lb. Bag **49¢**

Cranberry Sauce Cape Cod Jellied. SAVE 7¢ 2 No. 300 Cans **39¢**

Fruit Cocktail Town House. For salads or desserts. SAVE 18¢ No. 303 Can **19¢**

Spiced Peaches Old Ivory Whole. SAVE 13¢ 2 No. 2½ Cans **45¢**

Shop Safeway and Save! It takes less books to get more gifts with GOLD BOND STAMPS!

SAFEWAY Gives those Valuable GOLD BOND STAMPS. Your nearest redemption center is White's Auto Store

ALUMINUM FOIL Reynolds Heavy Duty 25 Ft. x 18 Inch Roll **49c**

CREAM TOPPING 7-Oz. Aero Lucerne **49c**

MARGARINE Sunnybank Lb. **21c**

Safeway Guarantee! Every item at Safeway is sold on a Moneyback Guarantee. This means the full purchase price will be cheerfully refunded on any item that does not give you complete satisfaction. Shop Safeway with Confidence!

Potato Chips Mother. Serve with sandwiches. 14-Oz. Pkg. **69¢**

Snack Crackers Nabisco. Warm Welcome. 1½-Oz. Box **43¢**

Oatmeal Cookies Sunshine. Serve to the kids. 14-Oz. Pkg. **39¢**

Cake Mix Duncan Hines. Deluxe. Assorted Flavors. Layer. Reg. Box **43¢**

SHOP SMART... GIVE SAFEWAY GIFT ORDERS!

Give everyone on your Christmas list a sure-to-please gift... give a Safeway Gift Certificate. Available at all Safeway Stores.

Varieties...
★ Ham Certificate ★ $5.00 Denomination
★ Turkey Certificate ★ $10.00 Denomination

Instant Tea Sanitized (Ex-OB Label). 4-Oz. Jar **44¢**

Canned Biscuits Pillsbury Buttermilk. 3 8-Oz. Cans **29¢**

Flour Gold Medal Family. (Self Rising 5-Lb. Bag 63¢) 5-Lb. Bag **61¢**

Mother's Oats Now's the time to serve oats for breakfast. 42-Oz. Box **57¢**

Margarine Meadowlake. Serve on baked potatoes. 2 1-Lb. Cts. **45¢**

10¢ OFF Regular Price of Any Regular 12-Oz. Pkg. Safeway Mild or Sharp. CHEDDAR CHEESE

BAKERY FRESH...

Coffee Cake Mrs. Wright's Mincemeat. 11-Oz. Pkg. **35¢**

Mincemeat Snails Mrs. Wright's. 10-Oz. Pkg. **35¢**

MORE GOOD VALUES!

Coconut Baker Angel Flake. Tasty and delicious. 3½-Oz. Tin **23¢**

Marshmallows Fluff Puff. Tasty in many desserts. 1-Lb. Bag **27¢**

Snack Crackers Busy Baker. Tasty and delicious snacks. 1-Lb. Box **35¢**

Sweet Peas Town House Fancy. Full of garden sweetness. 2 No. 303 Cans **41¢**

Imperial Sugar Confectioners. Light Brown or Dark Brown. 1-Lb. Pkg. **17¢**

Coffee Maryland Club. All Grinds. (2-Lb. Can $1.73) 1-Lb. Can **87¢**

Shortening Fluffo Golden. Bake sunshine into foods. 3-Lb. Can **77¢**

Lux Soap White or Assorted Colors. Gentle. 2 Bath Bars **33¢**

Lifebouy Soap Toilet Soap. White, Coral or Pine. 2 Bath Bars **39¢**

EAST TEXAS

YAMS

An Old Southern favorite. Serve with Pork Roast. Lb. **10¢**

Rutabagas A Southern favorite. Lb. **10¢**

Parsley Enhances flavor of omelets. Bunch **10¢**

Mushrooms Gourmet's Delight! 4-Oz. Cub **39¢**

Coconuts Fresh and Tasty! Each **15¢**

Chestnuts Fresh. A taste treat. Lb. **29¢**

Pascal Celery Serve with cheese. Each **10¢**

Cranberries Red, ripe beauties. 1-Lb. Pkg. **25¢**

Onions Yellow. Serve liver and onions. 3-Lb. Bag **25¢**

Fluffy All Extra Fluffy Detergent. Powerful cleaning. 19-Oz. Box **35¢**

Detergent All, All purpose. For continuous suds. 24-Oz. Box **39¢**

Silver Dust Blue Detergent. For white, bright wash. Large Box **35¢**

Rinso Blue All purpose detergent. (5¢ Off Label). Large Box **30¢**

Breeze For fine things. All purpose detergent. Large Box **35¢**

Wisk Liquid Detergent. For everything you wash. 16-Oz. Plastic **39¢**

Swan Liquid Detergent (4¢ Off Label). Cuts grease fast. 12-Oz. Plastic **33¢**

Lux Soap Toilet Soap. Beauty Bar. Assorted Colors. 2 Reg. Bars **23¢**

Libby Pumpkin Fancy. Just right for Pumpkin Pies. 2 No. 303 Cans **25¢**

Green Beans Del Monte Cut. Rich, delicate flavor. 2 No. 303 Cans **45¢**

Golden Corn Highway Whole Kernel. Full of country sweetness. 2 12-Oz. Cans **27¢**

Sweet Potatoes Highway Cut-N-Whole. Serve with Turkey. No. 2½ Can **19¢**

Fresh Eggs Breakfast Gems. "A" Quality Large. Doz. **45¢** Cream O' The Crop Large "AA". Doz. **55¢**

Matches Diamond King Size. Deluxe Book. 50-Ct. Pkg. **29¢**

Preserves Empress. Peach. A breakfast treat. 20-Oz. Jar **39¢**

Cream Cheese Lucerne. New at Safeway. (2—3-Oz. Pkgs. ... 27¢) 8-Oz. Pkg. **29¢**

FROZEN FOOD VALUES...

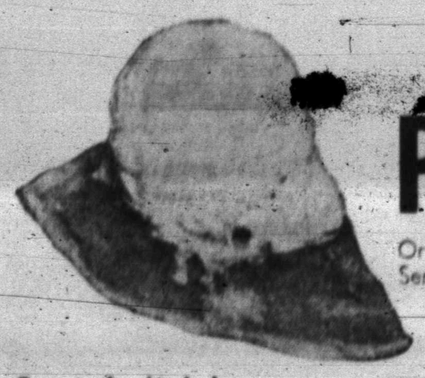

Pumpkin Pie

Or Mince. Bel-air. Serve for Thanksgiving Dinner. 24-Oz. Pkg. **39¢**

Ice Cream Lucerne Party Pride. Pistachio Holiday flavor. ½-Gal. Ctn. **75¢**

Baby Okra Whole Bel-air Frozen. Or Bel-air Blackeye Peas. 4 10-Oz. Pkgs. **$1**

Grapefruit Juice Bel-air. Tasty. 6-Oz. Can **27¢**

Lemonade Bel-air. Pink or Regular. 6-Oz. Can **10¢**

Morton Dinner Chicken, Turkey, Beef or Salisbury. 11-Oz. Pkg. **49¢**

Prices Effective Thurs., Fri. and Sat., Nov. 19, 20 and 21 In Snyder.

We Reserve the Right to Limit Quantities. No Sales to Dealers.

SAFEWAY

© Copyright 1963, Safeway Stores Incorporated.

Last Playoff Spots To Be Filled Friday

By HAROLD V. RATLIFF
Associated Press Sports Writer

State playoff brackets in the upper classes of Texas schoolboy football will be filled out this week while the lower divisions begin the five-weeks fight for championships.

Six schools already have earned trips to the playoffs in Classes AAAA and AAA.

Garland, defending champion, leads the AAAA schools into the big showdown. Amarillo Tascosa, Nederland, Galena Park, San Antonio Highlands and San Antonio Burbank are others in the playoffs.

Other district races are like this: El Paso vs. Ysleta, Odessa by beating Odessa Permian, Wichita Falls Rider vs. Fort Worth Castleberry, Fort Worth Paschal by beating Fort Worth North Side, Dallas Hillcrest vs. Dallas Woodrow Wilson, Texarkana by beating Tyler Lee, Houston Jones vs. Houston Lee, Spring Branch vs. Houston Memorial, Waco Richfield vs. Austin McCallum, Victoria vs. McAllen.

Paschal and North Side decide the district crown at Fort Worth tonight but all other title games are Friday night.

Class AAA's playoff teams already determined are Dumas, Andrews, Sweetwater, Vidor, Cypress-Fairbanks and San Marcos. The other districts stand like this:

Wichita Falls Hirschi by beating Burkburnett, Weatherford vs. Stephenville, Bonham by beating Sulphur Springs, Palestine vs. Jacksonville, Athens vs. Duncanville, Lamar Consolidated by beating Port Lavaca, Deer Park vs. Clear Creek, Austin Lanier by beating Gatesville, Kerrville vs. South San Antonio, Pharr-San Juan-Alamo by beating Falfurrias.

All are Friday night except the Hirschi-Burkburnett game and it comes tonight.

Five former champions are in the field that starts the big drive for state titles in Classes AA and A.

Denver City, which won in 1960, and Phillips, which came through in 1954 are the ex-kings seeking a return to the throne in Class AA. Seven that were in the playoffs in 1963 are returning—Denver City, Dublin, Taylor, Katy, Palacios, Sinton, Bishop. None of them survived the quarter-final round.

Phillips, Iowa Park, Denver City, Alpine, Dublin, Atlanta, Canton, Taylor, Palacios and Sinton carry unbeaten records into the playoffs and Sinton has been tied.

Two of the undefeated, untied teams—Phillips and Iowa Park—clash in the opening round. They tangle at Borger Friday night in the feature game.

Canton, the only unscored on team in the state, puts its flawless record on the line against Cooper, a thrice-beaten team.

Class A's former champions seeking a return to glory are White Oak, which tied for it in 1957; White Deer, which won it in 1958, and Petersburg, the defending champion. Fifteen of the 32 teams in the playoffs are returnees but none of them got to the quarter-finals last year except Petersburg.

The headline game has to be Petersburg's struggle with Springlake, which reached the bi-district with a 9-1 record, the same as Petersburg. On the basis of victory over Idalou, a team that beat Petersburg, Springlake will be slightly favored to halt the defending champion's drive back.

Only four teams have undefeated, untied records — Coahoma, Clifton, Hull-Daisetta and Three Rivers. Hull-Daisetta, the highest scoring team in the state with 530 points in 10 games, is favored to go all the way to the championship. Hull-Daisetta plays twice-beaten Weimar in the opening round.

Here's how they look:

CLASS AA

Friday—Phillips over Iowa Park, Denver City over Floydada, Plano over Marlin, Atlanta over DeKalb, Taylor over Cameron, Katy over Columbus, Palacios over Floresville, Sinton over Bishop, Los Fresnos over Freer, Port Acres over Cleveland.

Saturday—Alpine over Stamford, Dublin over Fredericksburg, Nocona over Grapevine, Canton over Cooper, Humble over Boling, Devine over San Antonio Randolph.

CLASS A

Friday—White Deer over Stratford, Coahoma over Seagraves, Big Lake over Van Horn, Archer City over Keller, Clifton over Midlothian, Honey Grove over Frisco, Jefferson over Wills Point, Rosebud over Elkhart, Hull-Daisetta over Weimar, Waller over East Bernard, Three Rivers over Karnes City, Rio Hondo over Ingleside.

Saturday—Springlake over Petersburg, Baird over Goldthwaite, White Oak over San Augustine, Hubbard over Lexington.

Big Collision Set Saturday

By The Associated Press

The Southwest Conference leaders in offense and defense—Texas Tech and Arkansas, respectively—are on a collision course this week with their paths due to cross Saturday afternoon before 45,000 in Lubbock.

It's not without reason, therefore, that both the Red Raiders and the Razorbacks are working on what they already do best: for what better way is there to crack a strong defense than to confront it with an even stronger offense, and vice versa?

Tech coach J. T. King juggled his offensive line yesterday with an eye toward beefing up his attack. He moved 206-pound Chester Howard from tackle to guard, and filled in at tackle with 240-pound Bill Malone. King said halfback Johnny Agan's sprained ankle was coming along nicely enough for him to see action Saturday.

Meanwhile, deep in the Ozarks at Fayetteville, Arkansas coach Frank Broyles concentrated mostly on drills against key Tech offensive maneuvers, especially pass patterns.

Arkansas, already Cotton-Bowl-bound, can close out a perfect regular season by beating Tech, and the Raiders on the other hand can probably expect to play in the Bluebonnet Bowl should they upset the No. 3 ranked Hogs.

Texas, rated fifth in the country, went through a non-contact drill yesterday in preparation for the Thanksgiving Day clash with Texas A&M. The Aggies traditionally give their best effort to dump the Steers, and Coach Hank Foldberg said workouts the rest of the week would be intense.

Longhorn coach Darrell Royal said three squad members missed the mid-week workout because of lingering injuries—fullback Tim Doerr, tackle Clayton Lacy and end Sandy Sands. He added that Lacy would probably be able to play against A&M. The Steers have accepted a New Year's night invitation to play in the Orange Bowl at Miami, Fla.

Several Rice standouts suffered from injuries at workouts but trainer Eddie Wojecki said all of them should see at least some action Saturday when the Owls are host to Texas Christian. On the ailing list were fullback Paul Piper, halfback Gene Fleming and quarterback Walter McReynolds.

Rice concentrated on defensive efforts against a couple of TCU backs from the Houston area—Jim Fauver of Houston and Larry Bulaich of LaMarque.

Up in Fort Worth, TCU Coach Abe Martin said the 42-minute workout on a rain-drenched field was "one of the best drills this season."

Baylor journeys to Dallas Saturday to engage Southern Methodist and preparations at Waco were closed out with a routine drill that concentrated on goal-line defense.

Pee Wees In Tripleheader

Local Pee Wee football all-stars are preparing for a tripleheader here Saturday.

The 9-10 year-old stars of the local Pee Wee league and the 11-12 year-old Super all-stars will meet teams from Lamesa in return matches. The locals won games from Lamesa by scores of 14-0 and 16-0, respectively, last Saturday in Lamesa.

However, the local Red and Blue all-stars will open the program Saturday in Tiger Stadium when they play each other at 5:30 p.m. The 9-10 year-olds will play at 6:30 p.m. and the 11-12 year-olds will take the field at 7:30 p.m.

SCAT . . . Cable TV Service
5 CHANNELS OF TV
Programming From
NBC, CBS, ABC
Snyder Community
Antenna Television
"If You Like TV
You'll Love SCAT"

LESLIE BROWN
. . . captain

REED ROBINSON
. . . captain

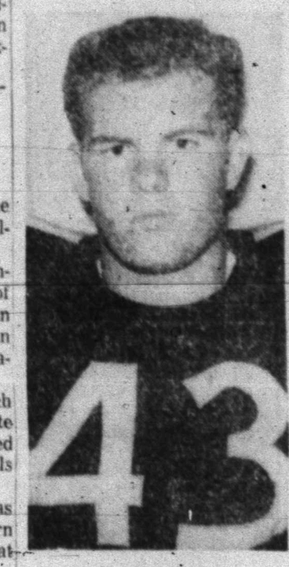

TOM KINCAID
. . . captain

Tigers Face Chiefs Friday In Final 1964 Grid Game

The Snyder Tigers will wind up their 1964 football season tomorrow night when they travel to San Angelo to do battle with the Lake View Chiefs. It will be the final game for both teams.

The Tigers will be looking for their 7th win of the season as opposed to 3 losses. Although all hopes of gaining the playoffs are gone, Snyder still has a mathematical chance of sharing the district championship if Sweetwater should fall to Levelland.

In all likelihood the Chiefs will be out to avenge the devastating defeat that they suffered in Snyder last year when they went down to a smashing 57-8 slaughter at the hands of the Tigers. Six of the Lake View boys who started that contest on either offense or defense are back this year, plus a number of others who saw action.

Snyder also has back a good representation of those who played against the Chiefs last year. In fact 35 of the points scored by Snyder were racked up by boys who will play tomorrow. Leslie Brown tallied 4 touchdowns in last year's conflict, Albert Williams scored 6 points, Tom Kincaid tallied 3 and Kenneth Dower added 2.

CHIEFS HAD HOPES

Lake View expected better things out of the Chiefs this year than they have produced. They started with a bang by winning 7-6 over powerful Winters, but have not been able to garner a victory since that time. They have one tie on their record, a 14-14 affair with Mason. On occasions they have looked good, such as in the Sweetwater contest when they held the Mustangs to a scoreless tie at halftime. In that game they were playing without the services of their big fullback, C. L. Avants, who was the district's leading rusher last year. He is back with the team now and is slated to start against the Tigers.

Lake View has a power-laden backfield, led by Avants who is listed at 183 pounds. Teaming with him are Jerry Mabry (180), Don Williams (170) and Ronnie Hudson (155.)

Snyder and Lake View have met 9 times on the gridiron, and the Tigers have come out victorious in all but one. That was in 1961 when they were edged 34-29 by the Chiefs who went ahead and won the district crown. During that time Snyder has tallied 308 points while giving up 67.

If the Tigers are victorious tomorrow night it will give them one of the best season records for Snyder teams. A 7-3 won-lost record for Snyder has been bettered only 4 times in the last 24 years.

LAST GAME FOR 22

Tomorrow night's encounter will be the last high school football game for a whole host of Tiger players. Some 22 players will hang up their Snyder football togs for the last time after the contest is over.

Those who are in their senior year of playing, or who have used up their football eligibility include Jeff Graham, Mike Williamson, Jerry Kincheloe, J. B. Murphy, Bobby Mooty, Larry Walton, Arthur Claxton, Reed Robinson, Bob Mecaolo, Roy Miller, Jerry Owens, Larry Jones, Kenneth Dower, Richard Elkins, Buddy Shaw, J. N. Wall, Richard Waters, Tom Kincaid, Bobby Kay, Rodney Gray, Leslie Brown, Jay Williamson, and Albert Williams.

The Tigers have an opportunity to make the 1964 season the most impressive one during the last several years in a number of ways. In checking the files of the past five years, it is found that, depending on tomorrow night's contest, this year's team can have several "bests."

BEST DEFENSE

This year's Snyder team has a virtual cinch of having the best defensive record of any team in the past 5 years, as far as rushing yardage and total yardage given up is concerned. This year's version of the Tigers has given up only 882 yards rushing, and a total yardage of 1283 yards. The Tigers would have to allow Lake View to gain 616 yards on the ground, or 722 total yards to be bested in those categories.

Snyder also has a possibility of having the best defensive record this year on yards given up through the air. The 1964 Tigers have given up 403 yards passing. The nearest to that during this span of 5 years was in 1962 when opposing teams gained 472 passing yards. If the Chiefs are limited to 68 yards or less through the air, this year's team will have bettered that record.

OFFENSIVE CHANCES

Offensively the Tigers also have some possibilities of setting modern-day records. The Tigers have already gained 2061 yards rushing this year, which is better than any team has done during this period of 5 years. Although there is no possibility of setting a passing record, since this year the Tigers have thrown but little, there is just the barest of chances for having the biggest total of yards gained, but these chances are slim. Last year's Tigers gained 1889 yards on the ground and 1140 in the air for a total of 3029 yards. If by some chance Snyder happened to gain a whopping 551 yards or more against the Chiefs, then a total offense record could be set. That is asking a lot, but it can be done. Last year Snyder gained some 492 yards against these same Chiefs.

Serving as captains for the Tigers will be the 3 seniors who were elected permanent captains by their teammates last week. They are Leslie Brown, Tom Kincaid and Reed Robinson.

The Snyder - Lake View series down through the years is as follows:

1950 - Snyder 34 Lake View 7
1956 - Snyder 46 Lake View 0
1957 - Snyder 40 Lake View 0
1958 - Snyder 20 Lake View 0
1959 - Snyder 54 Lake View 0
1960 - Snyder 14 Lake View 6
1961 - Lake View 34 Snyder 29
1962 - Snyder 14 Lake View 12
1963 - Snyder 57 Lake View 8

The Brooklyn Dodgers won the National League flag with an even 100 wins in 1941 but finished second the next year with 104 victories.

PROBABLE STARTING LINEUP

SNYDER Player	Wt.	Pos.	LAKE VIEW Player	Wt.
Richard Elkins	169	LE	Tommy Ebenstein	152
Reed Robinson	196	LT	George Duran	164
Jerry Kincheloe	195	LG	Bill Freeman	158
Roy Kizer	163	C	Gene Gotcher	158
J. B. Murphy	147	RG	Donnie Bruton	192
Roy Miller	200	RT	Herbert Edwards	176
Buddy Shaw	157	RE	Tony Farris	183
Richard Waters	157	QB	Don Williams	170
or J. N. Wall	163			
Leslie Brown	167	LH	Ronnie Hudson	155
Jay Williamson	157	RH	Jerry Mabry	180
Tom Kincaid	176	FB	C. L. Avants	183

SPORTS

● Pest Control ●
MIRACLE
● Termite Control ●
Division Of
Miracle Laboratories, Inc.
BILLY DEAVERS,
Representative —
Sales & Service
Phone HI 3-5762
P. O. Box 924 Snyder, Tex.

Week End Specials That Will Save You $$$

Swift Butterball Turkeys Hens Lb. 43c
Gooch's Or Wright's-Cured Hams Half Or Whole, Lb. .. 45c
Hormel, Sliced BACON Lb. 49c
Swift Premium, Chicken HENS 5-7 Lb. Avg., Lb. 45c
Fresh Ground Hamburger 3 Lbs. 89c
U.S.D.A. Choice Round Steak Lb. ... 83c
Pork Chops Fresh, Center Cut, Lb. 59c
Fresh Pork Tenderloin Lb. 79c
Fresh Pork Backbone Lb. 39c
Fresh Market Made, Pork SAUSAGE Lb. 49c
U.S.D.A. Choice, Boneless CLUB STEAK Lb. ... 89c
Lean Meaty SPARE RIBS Lb. ... 69c
Kraft Marshmallow CREAM 7 Oz. Jar 19c
COFFEE Folger's, All Grinds, Lb. 79c
Flour Shurfresh .. 5 Lbs. 39c
Shortening Shurfine 3 Lb. Can .. 59c
PUMPKIN Libby's Can 10c
OLEO Shurfine Qtrs., Lb. .. 2 for 29c
COKES 12 Btl. Ctn. 63c
Kraft Velveeta CHEESE 2 Lb. Box 79c
Miracle Whip Kraft Qt. ... 49c
Gerber's Baby Food ... 3 for 29c
Shurfine Peaches No. 2½ Can . 4 for $1
PRODUCE
BANANAS Calif. Lb. 10c
Cranberries Fresh Lb. 25c
Oranges ..... 5 Lbs. 49c
Grapefruit .... 5 Lbs. 49c
Carrots 2 Lb. Cello 29c
Morton's, Pumpkin Or Mince PIES Each 29c
Ice Cream Gandy's ½ Gal. 69c
Shurfine, Frozen Orange Juice 12 Oz. Can .. 59c
Pie Shells Johnson 35c
Peeled, Shelled, Deveined SHRIMP 1½ Lb. Pkg. 2.49

Let Us Cook Your Turkey Or Ham Or Both For Thanksgiving Dinner. We Know How

Open 7 a.m. to 9 p.m. — 7 Days a Week

Early's Grocery & Market
WE DON'T SELL ALL THE MEAT IN TOWN
JUST THE BEST MEAT IN TOWN
1906 37th Street Phone HI 3-3603

Good news for patient people.
The '65 Buicks are in production again.
And lots of new Buicks are on their way to us.
Help us send your favorite on its way to you.
Come in and order the Buick you want.

1965 WILDCAT 2-DR. SPORT COUPE

And you'll soon be driving the car you waited for.

SEE YOUR LOCAL AUTHORIZED BUICK DEALER. AUTHORIZED BUICK DEALER IN THIS AREA:

PAT BUICK PONTIAC GMC CO. — East Highway

TWO FOR HIMSELF-ONE FOR THE OLD FOLKS

LBJ Eyes New Proposal To Share Income Taxes

By HARRY KELLY

WASHINGTON (AP) — President Johnson, looking for ways to keep the economy purring, has under study a proposal to give the states a fixed share of the federal income tax collections.

The plan, as sketched out by one of the Presidents "Great Society" task forces, is reported to have had its first airing recently at the White House.

But the indications are that it's in for a lot of hot and heavy debate — in the various executive agencies, as well as in Congress, if it gets there.

Purpose of the idea, originally presented by Dr. Walter W. Heller, who just stepped out as chairman of the President's Council of Economic Advisers, is two-fold: To help the pocket-pinched and burdened states and to add more fuel to the national economy when the accelerating effects of this year's tax cut fades.

Most of the states with growing populations and painful education, welfare and urban problems, are prowling in every direction in a determined search for more money.

State debts, according to Tax Foundation Inc., have more than quadrupled since 1950, rising from $5 billion to $23 billion at the end of fiscal 1963.

Thirty-five of the 47 state legislatures meeting last year acted to increase revenues — by enacting new taxes, raising rates or broadening the bases.

So where to turn? It was Heller who sold the Kennedy-Johnson administration on the idea that taxes can be a drag on the economy even though they weren't high enough to balance the budget, and that a reduction would stimulate business, bring in more revenue and eventually balance the budget.

Arguing from this thesis, he proposed that Uncle Sam automatically return to the states each year a fixed percentage of the income tax collections to do with as each state saw fit.

This, it was contended, would help state and local governments with their massive financial troubles without Washington getting involved more deeply and would also put the money to work in the economy.

But there's a rub. Many in Washington question the idea of turning over federal funds without any strings — without thus-and-so directions on how the money should be spent.

There are a host of other problems. One that could set off a turmoil in Congress is how the money should be cut up. On a strictly-per capita basis, where the biggest states would get the biggest share, or should there be a distinction in allocation between the relatively rich and relatively poor states?

All in all, this could be the most controversial of all the plans presented to the President for charting the course of his administration.

Valley's Water Supply Measured

AUSTIN (AP) — There is enough water in the Lower Rio Grande Valley to irrigate 650,000 to 680,000 acres after municipal and industrial water needs are satisfied, the Texas Water Commission said Wednesday.

The figures are in a report written for the state attorney general, whose office is involved in litigation over Valley water rights.

In the report, 124,000 acre-feet per year are allotted for future industrial and municipal water needs. An acre-foot is 325,851 gallons.

The study covers Starr, Hidalgo, Cameron and Willacy counties.

A final march on a raw, foggy day, Nov. 2, 1805, brought Lewis and Clark to their goal. "Ocean in view!" wrote Clark. "O! the joy."

Moments That Anyone Can Cherish

By HAL BOYLE

NEW YORK (AP) — Everyone is subject at times to self-pity and nameless melancholy.

One way to snap yourself out of these attacks of the blues is to sit down and catalog past experiences that made life memorable for you in some way.

Here is one man's partial list of cherished moments:

The taste of honey and the first strawberry of spring. Sunlight on ice-encrusted trees, turning the woodland into a forest of flaming diamonds. The pride in childhood of working out a loose tooth all by yourself —and waking up the next morning and finding a dime under your pillow.

Hearing a cello played in an unseen room. Dandelions studding winter's last snow in yellow surprise. Getting a valentine in kindergarten from the only girl in the world. Listening to anything by Mozart. Climbing the Great Pyramid of Cheops at dawn and, on reaching the top, having the eerie feeling of being totally alone in a lifeless universe.

Chanting with the katydids on a warm summer night. Sleeping under a blanket of stars in the Tunisian desert in wartime. Hearing the buzz-saw tenor scream of Gen. George S. Patton as he bawled out a sloppy sergeant. Being praised by your mother for dyeing the prettiest egg in the Easter basket.

Getting sick the first time your country cousin talked you into chewing tobacco — and swearing off forever. Feeling devilish the first time you smoked a Cubeb cigarette and managed to blow smoke out your nose—considering a course in muscle building, and deciding that at those prices you'd get along with the muscles you had.

Falling desperately in love with your sixth-grade teacher, and bringing her a dollar box of face powder for Christmas. Earning the money as a street corner newsboy for your first suit with long pants: cost, $17.50. Going to the funeral of a schoolmate, the best boy in the class, and being haunted by his dead face for years afterward.

Opening a letter from the Internal Revenue Service and discovering, instead of a further claim, an unexpected check. Reading a slender volume of poems by Emily Dickinson, and feeling as if your soul had been struck by lightning.

The homely eloquence of Gen. Omar N. Bradley's kind smile. The wet flavor of that first dry martini. Cradling in your arms a dying pet dog poisoned by a hateful neighbor.

Gazing into your own eyes in the mirror as a child until your mind reeled with the mystery of your own identity — who were you, where did you come from, where was time carrying you?

What's on your own list of unforgettable moments?

New Building Does Booming Business

CHIHUAHUA CITY, Mexico (AP)—Governor Praxedes Giner Duran Wednesday dedicated a new Civil Registry Building and served as best man for 17 couples wed simultaneously in it.

Junior Editors Quiz on Caterpillars

QUESTION: How does a caterpillar become a butterfly?

* * *

ANSWER: This happens through "metamorphosis," or change from one bodily state to another. The change from tadpole to frog is an example. But the life story of the butterfly is still more remarkable. Butterflies' eggs are generally laid singly or in groups on the underside of the leaves (1). These leaves serve as food for that queer little animal, the caterpillar, which emerges from each egg. Caterpillars may seem a bit repulsive, but are most interesting to watch and study. They have heads with chewing mouthparts which can bite into leaves. Underneath are six small legs. Further down are a set of false or unjointed legs. Caterpillars have an amusing trick of standing on these and rearing up the front of the body (2). After eating enormously and changing its skin several times, the caterpillar becomes a "pupa" or "chrysalis." A hard case forms around it, generally hanging from a twig or leaf (3). Inside, an amazing change takes place: the body becomes soft, like cream, and inside this a differently-shaped insect begins to form. Finally, the shell of the pupa cracks and out comes that glorious creature, a butterfly.

* * *

FOR YOU TO DO: Color the beautiful monarch butterfly a rich red orange. And keep an eye open for a pupa hanging from a leaf or twig. Take it inside and watch what happens after awhile.

(Amania Howard of East St. Louis, Ill., wins today's combined prize of Compton's Illustrated Science Dictionary plus $ 10 cash for this question. Mail yours on a postcard to Junior Editors in care of this newspaper and you may win the weekly prize of Compton's Pictured Encyclopedia.) 11/19

CROSSWORD PUZZLE

ACROSS
1. Japanese
4. Mountain pass
7. Freedman under Kent Isl. law
11. Press for payment
12. Reverent fear
13. ---- Stanley Gardner
14. Outlined
16. Sweetson
17. Bamboo
18. Oust
19. Jot down
21. Vote into office
22. Easy canter
23. Dolt
24. Footed case
26. Grumpier
27. Mongrel
28. Muse of history
29. Gossip
31. Religious leaflet
32. Color cocoa brown
33. Sailing vessel
34. Octave of a church feast
35. Guess
38. Apollo mother
39. "Faerie Queene" lady
40. Hard wood
41. Eve's garden
42. Young Saxon lener
43. Brood of pheasants

DOWN
1. Unusual
2. Prickly seed coat
3. Speechless
4. Purvey food
5. Had debts
6. Directed
7. Depart
8. Distinct utterance
9. Thrilling
10. Cupel
15. Hoofs
18. Sprite
19. Entire man
20. Described
21. Aurtle
23. Yours and mine
25. Word of negation
27. Demure
28. Study hard: colloq.
30. Bricklayer
31. The Pentateuch
32. Burro
33. Bat a ball lightly
35. Bring court
36. Liner
37. Supplement

P	R	O	W		J	I	B		B	U	S
R	E	S	O	L	U	T	E		A	T	T
E	M	A	N	A	T	E	D		T	I	A
F	O	G		G	L	E	M		V	O	L	T
E	V	E	R				D	O	N	E	E
R	E	S	E	N	T	F	U	L			
			G	E	O	L	O	G	I	S	T
S	T	R	A	D			A	N	E	W	
T	E	A	L		C	A	T		V	I	E
A	R	T		C	A	N	O	N	I	Z	E
I	N	E		O	P	E	R	A	T	E	D
R	E	S		W	E	T		T	E	D	S

SOLUTION OF YESTERDAY'S PUZZLE

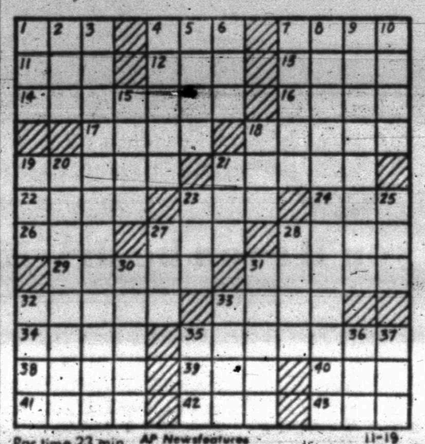

Par time 23 min. AP Newsfeatures 11-19

JOE PALOOKA

DIXIE DUGAN

REX MORGAN

KERRY DRAKE

MARY WORTH

OPINION-WISE

GRANDMA

DENNIS THE MENACE

FERDINAND

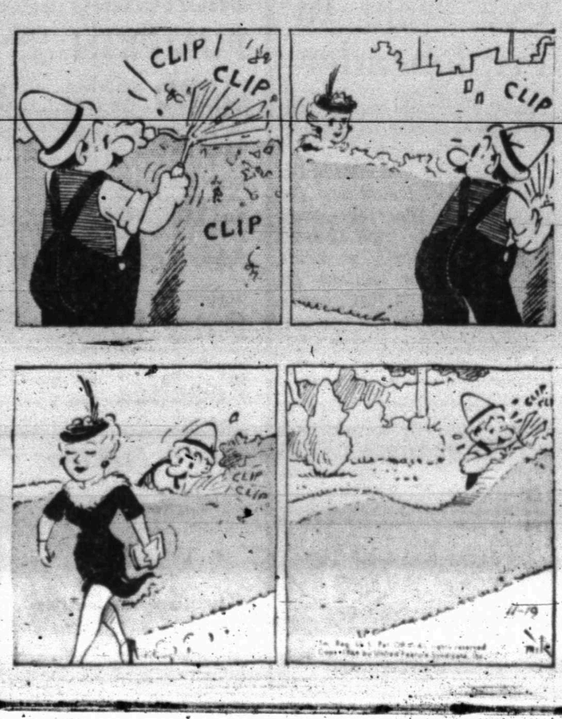

Economic Woes Plague West Europe

By ARTHUR L. GAVSHON

LONDON (AP) — Western Europe has run into a wall of economic difficulties in its long march toward unity. Its prolonged boom also seems heading for trouble.

Talk is even heard of a general slump in world trade from such men as Britain's new prime minister, Harold Wilson.

Wilson will seek President Johnson's support when they meet next month for a radical new system of international credit that will allow a freer flow of money and goods.

There is immediate peril that Western Europe's two chief trading groups — the six-nation Common Market and the seven-nation European Free Trade Association — will break up because of actions by key members.

A longer-term peril lurks in the possibility that the European boom will play itself out. To safeguard themselves the nations might then adopt protectionist policies. As trade contracted markets shrank and unemployment spread, the Europeans and their trading partners would slide into a slump.

Already there have been ominous pointers.

In most industrial countries of West Europe, excepting West Germany and Sweden, imports are outstripping exports, leaving a scary trail of trade deficits.

A survey by Common Market economists recently forecast a tapering off of the average European growth rate from 5.5 per cent this year to 4 per cent in 1965.

If this, as the experts say they expect, coincides with a slowdown of American expansion after nearly four years of high riding, a contest for world markets may develop with ever-growing intensity.

In the Common Market, French President Charles de Gaulle recently threatened to walk out if the Germans did not come to terms with France soon on a common grain price. France, with cheap wheat, wants to sell more to her partners. West Germany's Christian Democratic government, with subsidized wheat farming and a general election next fall, does not want cheap wheat dumped on its doorstep.

Britain's new Labor government took the drastic step of putting a surcharge on almost all manufactured imports while offering tax cuts to exporters. The aim was to bring earnings into line with spending and so head off bankruptcy.

It is clear that the specter of a slump haunts Wilson as it haunts the statesmen of EFTA nations meeting today in Geneva to discuss their future.

Wilson wants to apply to international transactions a sort of checking account and loan system like that used by domestic banks.

He hopes Johnson will back his idea for international talks leading to a world economic conference at summit level.

Newsprint Price Cut

LUFKIN (AP)—R.W. Wortham, president of Southland Paper Mills here, indicated surprise Wednesday when MacMillan Bloedel and Powell, Ltd., announced a $10 a ton price cut in newsprint.

The Vancouver, B.C., firm said the price cut was a move to help newspapers compete with television and radio.

The cut brought MacMillan, Bloedel and Powell's basic price to $134 per ton.

"I've just heard about it," Wortham said of the price cut, "and I can't comment this quickly on such an important thing."

Wortham said Southland's basic newsprint price is $135 a ton.

Mrs. Oswald In Dallas Hospital

DALLAS (AP) — Marina Oswald was in a Dallas hospital today after being admitted complaining of stomach pains.

A physician said the widow of Lee Harvey Oswald, President Kennedy's assassin, would be in Doctors Hospital from two to three days.

The hospital is in North Dallas near her home in suburban Richardson.

Furr's SUPER MARKETS

Frozen Foods

FOR QUICK FIX MEALS . . .

DINNERS — Morton, Fresh Frozen — Chicken, Beef, Turkey, Salisbury, Meat Loaf, Spaghetti & Meat Balls, Ham, Scallops, Fish Or Macaroni & Cheese, Each 39c

Morton, Fresh Frozen, Apple, Peach, Pumpkin, Coconut, Or Cherry — FRUIT PIES — Each 29c

ENCHILADA DINNER — Patio, Fresh Frozen — Each 39c

CUT OKRA — Top Frost, Fresh Frozen — 10 Oz. Pkg. — 15c

BROCCOLI SPEARS — Top Frost, Fresh Frozen — 10 Oz. Pkg. — 3 FOR 59c

EGGS — U.S.D.A. Grade A — Medium — Dozen 39c

MILK — Pet — Tall — Can — 3 FOR 39c

COCONUT — Durkee's Flaked — 3½-Oz Can — 19c

SUGAR — G & W — 5-Lb. Bag... 49c

Aunt Nettie's, Fresh Frozen — Bread Dough — 2-Pcs. Each 39c

Morton, Cinnamon, Raisin Or Apple — Coffee Rings — Fresh Frozen, Ea. 69c

German Chocolate Or Coconut — CAKES — Morton, Fresh Frozen, Each 69c

Morton, Fresh Frozen, Danish Pecan — TWISTS — Each 59c

GREEN GIANT VEGETABLES — Niblets Corn, Mexicorn, Mixed Vegetables, K. S. Green Beans, Carrot Nuggets 33c

CRANBERRY SAUCE — Food Club — No. 300 — Can 19c

Ireland's — CHILI — No. 2 Can 69c

Alert — DOG FOOD — No. 1 Can 6 for 49c

Hershey — COCOA — ½-Lb. 35c

Baker's, 5c Off Label, 12 Oz. Pkg. — Chocolate Chips ... 44c

Kraft — SALAD OIL — 32 Oz. Size 53c

Kraft Miracle — Safflower Oil — 24 Oz. Size 53c

Hershey — DAINTIES — 2c Off Label 6 Oz. 23c

FURR'S FRESH PRODUCE SPECIALS

RADISHES — Fresh — Crisp — Bunch 5c

Walnuts, Brazil, Almonds, Filberts, Pecans, — New Crop Nuts — Mix Or Match — Lb. 49c

We Give FRONTIER SAVING STAMPS

D. E. Week Nov. 15-21

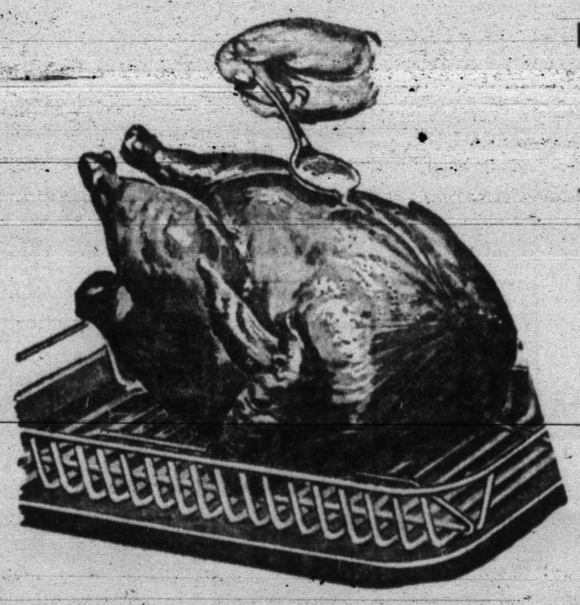

See Furr's Display Of Fresh Dressed Turkeys, Ducks, Geese And Stuffed And Smoked Turkeys, Oysters, Shrimp And Canned Hams.

TURKEYS — Top Frost Or Riverside, Fresh Frosted — HENS — 12 Lbs. And Up — Lb. ..... 39c — TOMS — 18 Lbs. And Up — Lb. 37c

Fresh, 12 Oz. Can, Large — OYSTERS 89c

Top Frost, Long Island — DUCKS — Lb. 49c

Farm Pac, Hickory Smoked — HAMS — Butt Cut Lb. ..... 45c — Shank Cut Lb. 39c

CREAM CHEESE — Food Club — 8 Oz. Pkg. 29c

Pork Ham ROAST — Fresh — Lb. 59c

GENERAL MERCHANDISE

Toothpaste — Ipana — Reg. 75c — King Size 49c

Pepsodent, Hard Or Medium — TOOTH BRUSH — Reg. 69c ... 49c

Q-Tip — COTTON BALLS — Reg. 39c ... 29c

Clinicin — COLD TABLETS — Reg. 1.49 Size 1.19

EXCEDRIN — 36's 59c

FURR'S SUPER MARKETS

BUY WANT ADS SELL

BUSINESS SERVICE

BUTANE

CALL SCURRY Butane Company HI 3-3721 for prompt gas delivery. Sales and domestic and commercial appliances.

CLASSIFIED ADVERTISING RATES & SCHEDULE

Deadline 4:30 p.m. Monday through Friday, prior to day of publication.

Deadline Sunday, 4:30 p.m. Friday.

15 WORD MINIMUM

1 day per word	6c
2 days per word	11c
3 days per word	15c
4 days per word	18c
5 days per word	20c
6th day	22c
Legals, per word	6c
Card of Thanks, per word	6c

Each additional day 2c per word.

These rates for consecutive insertions only. All ads are cash, unless customer has an established credit account with The Snyder Daily News. No refund will be made on an ad after appearing in paper. The Publisher is not responsible for copy omissions, typographical errors or any unintentional error that may occur further than to correct it in the next issue after it is brought to his attention.

ERRORS

The Daily News can not be responsible for more than one incorrect insertion. Claims cannot be considered unless made within three days from date of publication. No allowance can be made when errors do not materially affect the value of the advertisement. All out of town orders must be accompanied by cash, check or money order.

ANNOUNCEMENTS A

LOST AND FOUND A-4

LOST: LADIES diamond wrist watch. Reward. Mrs. Stanley Gray, Gray's Style Shop. HI 3-4972 or HI 3-6483.

LOST: LADIES Elgin Starlight wrist watch in or near B & B Parkway on Lubbock Highway. Reward. HI 3-7791.

PERSONAL A-5

Open All Day Saturday And Monday

ADELS HAIR FASHIONS
Delores Parrish
3112 38th. Place
Phone HI 3-4775

AUTOMOBILES B

AUTOS FOR SALE B-1

BUICK, 1959 LaSabre, 4 door sedan with air, good condition. $695.00. Lemmons, HI 3-5500. Night HI 3-6586.

TRUCKS FOR SALE B-2

PRACTICALLY NEW six cylinder 1963 Ford pickup. Puncture proof tubes. Mrs. A. B. Baze. HI 3-3765.

1955 MODEL ½ ton Chevrolet pickup. Call HI 3-6856.

TRAILERS B-3

FOR SALE: Jack Stedham 2 - horse trailer $450.00. Phone HI 3-6175.

BUSINESS OPP. C

FOR LEASE: Major oil company service station. For details phone HI 3-6606.

BUSINESS SERVICES D

MISCELLANEOUS D-26

TERRACING, DIVERSION, WATER WAY AND TANKS IN ANY COUNTY
Call
E. R. Nobles .. HI 3-4932
Or
E. C. Nobles .... HI 3-9440

For limited time 10% discount on beautiful aluminum storm doors, made and installed; also install screens, and glass, in wood or aluminum doors and windows.
Free Estimate
BRIDWELL ALUMINUM SHOP
602 33rd. St. — HI 3-5719

House Siding, Alcoa Aluminum, Insulated Plastic, Asphalt. Free Estimates
KUBALA CABINET SHOP
3008 Austin Ave.
Snyder, Texas
HI 3-4995

HEY YOU!
WANT FENCING?
See
J. C. Skelton
Star Rt.
Ira, Texas
Phone HI 3-4030

TO BUY, SELL DIAL HI 3-5486

EMPLOYMENT E

HELP WANTED MALE E-1

TRAINEES FOR steel fabrication shop work. Starting salary $1.35 per hour. Excellent fringe benefits. Apply Mr. Lang, Central Texas Iron Works, No. 8 Industrial Loop, Midland, Texas.

HELP WANTED FEMALE E-2

CHRISTMAS IS GIVING TIME.

Avon Cosmetics appeals to every member of the family. Show-bike Quality Products and cash in on this great demand. Contact Box 1629, San Angelo, Texas.

HELP WANTED MISC. E-3

COUPLE TO manage apartments, preferably a retired couple. Write Box D-4, Snyder Daily News.

WOMAN'S COLUMN H

CHILD CARE H-3

CHILD CARE by the week or hour in my home. Mrs. Page Durham. HI 3-7222.

TINY TOT TENDER: Experienced care, day, night, or hour. HI 3-7135. Pluma B. Chunn.

MISCELLANEOUS H-7

ELECTROLUX
Sales, Service & Supplies
DON ADAMS
1008-27th St.
Phone HI 3-3747
Free Demonstration

FARM AND RANCH EXCHANGE J

FARM EQUIPMENT J-1

WANT TO BUY: Whirlwind terracers. Any shape, whole or parts. Bobo Pavlas, Hermleigh, MO 3-2261.

GRAIN, HAY, FEED J-2

HAY: $1.25 bale. Mixed Johnson and Bermuda. Two miles east Loraine. Ellis Price. Phone 734-2454.

MERCHANDISE K

DOGS, PETS, ETC. K-3

AKC REGISTERED, white small miniature Poodle puppies. Lemmons, HI 3-5500. Night HI 3-6586.

HOUSEHOLD GOODS K-4

ELECTROLUX
Sales, Service and Supplies
SPIVEY'S
Call For Your Free Home Demonstration
HI 3-9805

COMPLETE HOME FURNISHINGS!

GRADY ERWIN FURNITURE
603 E. Hwy. HI 3-3701

FOR SALE: Reupholstered living room suites, couches, recliners, platform rockers, occasional chairs. Nichol's Upholstery, 2109 Ave. S. HI 3-5342.

RECONDITIONED
- Refrigerators
- T. V. Sets
- Electric Ranges
- Automatic Washers And Dryers

LEMON'S T.V. & APPLIANCE
2204 25th. HI 3-9592

Your Authorized Dealer
Maytag Washers and Dryers
Parts And Accessories
McDOW'S HOME APPLIANCE
2407 Ave. R HI 3-4111

USED AUTOMATIC washing machine, two years old. Phone HI 3-7556.

MUSICAL INSTRUMENTS K-5

We have in this vicinity four pianos. One console, one spinet, one spinet type piano and one student piano that responsible parties may assume discount balances. Write Credit Manager, McBRAYER PIANO SALES, 2318 E. Belknap, Fort Worth, Texas.

I Am Prepared To Care For Your Needs For
PIANO TUNING
Ralph J. Wasson
HI 3-7488
Satisfaction Guaranteed

SPORTING GOODS K-8

BARGAIN: 14 ft. Lone Star Boat, 10 hp. Johnson motor, trailer, $280.00. Phone HI 3-5308.

WEARING APPARELL K-10

KNAPP SHOES
December Specials
Make Dandy Gifts.
Order Early.
Call HI 3-9644 (Aylor)
FOR CUSHIONED COMFORT

MISCELLANEOUS K-11

For easy, quick carpet cleaning rent Electric Shampooer only $1 per day with purchase of Blue Lustre. Bargaw Furniture.

WANTED TO BUY K-14

WANTED TO BUY. Used PA system with speakers for auditorium. Call HI

RENTALS L

BEDROOMS L-1

WORKING
Men and Women
Take advantage of weekly bedroom rates, $10.00 up. Also kitchenettes. Switchboard open 24 hours. Restaurants close by.
SANDS MOTEL
East Highway

FURNISHED APTS. L-3

TWO ROOM and three-room furnished apartments. Also two bedroom apartments with or without T.V. Jack & Jack Realty. HI 3-3452 or HI 3-3566.

THREE ROOMS and bath. Adults. Bills paid. 2407½ 26th St. HI 3-5672.

NICE 2 room duplex apartment, full bath, big closet, bills paid. Call HI 3-5316.

CAMPBELL'S APARTMENTS
Clean two and three room apartments, north of North Ward School.
Small families, working men and women, and overnighters. Utility bills paid.
Phone HI 3-6790

NICE CLEAN apartment, private bath, fenced back yard, antenna. HI 3-5967.

UNFURNISHED APTS. L-4

UNFURNISHED two bedroom apartment, upstairs. $45.00 per month, water paid. 1901 Coleman. Call HI 3-7166.

TWO BEDROOM unfurnished apartment for rent, $50.00 month, water paid. 1901 Coleman, Apt. 2. Call HI 3-7166.

FURNISHED HOUSES L-5

TWO BEDROOM furnished house. Bills paid. Call HI 3-3567 or HI 3-4428.

ONE BEDROOM, fenced yard, plumbed for washer, carport, $15.00 weekly, bills paid. Call HI 3-6318.

UNFURNISHED HOUSES L-6

FOR RENT: Two bedroom homes. Call HI 3-6098 or HI 3-6845.

UNFURNISHED TWO bedroom house, corner lot, 201 34th St. $60.00 per month. Call HI 3-6246.

TWO BEDROOM house, central heat, air, new carpet, fenced back yard. $75.00 per month. 128 20th Place. HI 3-4727.

MISC. FOR RENT L-7

FOR RENT
Two-bedroom
Unfurnished Apartments
Redecorated
Three-bedroom
Unfurnished Houses
Redecorated
CALL
EDDIE McDONALD
HI 3-6662 Or HI 3-3452
Or Come To
1918 Coleman — Apt. 1
Or 611 East Highway

ENGLAND APARTMENTS
Furnished And Unfurnished
All bills paid. One and two bedroom apartments. Close to town, schools, and churches.
27th & Ave. O
B. E. GRIGGS
HI 3-5494

ROTOTILLING
Yards and Garden Spots Plowed. Leaves yard Level.
Free Estimate, Call HI 3-9827.

REAL ESTATE M

HOUSE FOR SALE M-2

TWO BEDROOM home, ½ block from park, newly decorated, new counter tops, central heat and cooled, storm cellar, 4½ per cent loan. BASSRIDGE DEVELOPMENT CO. HI 3-6388.

BETTER THREE bedroom, 2 bath, brick, spacious, F.H.A. appraised. Consider house or lots trade-in. HI 3-6897.

1. Spacious 2 bdrm., den, brick. Den could be used as 3rd. bdrm. 3 bths. large utility room, patio, porch, guest house. Colonial Hill, $21,000.

2. 2300 Ave. J. Large 2 bdrm. plus small 2 bdrm. Both houses completely re-decorated. Large lot & garage, all for $8,500. Will take smaller house in trade.

3. Large Red Brick, Cor. 28th. & Ave. E. Could be used as 5 bdrm. house, large living room with fireplace, separate dining room, double garage. Will sell at Bargain. Couldn't replace for $20,000.

4. 3 bdrm., 1 bth. Lots of Extras. corner lot. 2304 42nd. St. Price $11,500.

5. Bargain. To be moved. 2 large duplexes; 3 four plexes; 1 small 3 bdrm. house. Located between 17th. & 18th. St. on Ave. E.

JACK & JACK REALTY
611 East Hwy. Ph. HI 3-3452
After 6 O'Clock Ph. HI 3-3566

REAL ESTATE M

HOUSE FOR SALE M-2

GOOD, BETTER & BEST BUYS!

EAST SIDE—Ideal location, 3 bedroom, corner lot, fenced backyard, storm cellar. Do work—for down payment and closing cost.

BARGAIN SPECIAL—West 39th St., close to all schools. Large 2-bedroom, separate dining area, large closets, attached garage.

SUPER SPECIAL—Do you need a small home with furniture? We have just the one. Credit must be good.

ATTRACTIVE BARGAIN — On Dalton Drive, so liveable, roomy 2-bedroom, ceramic bath, fenced backyard, separate garage. Do work for down payment.

We specialize in building homes. Let us build for you. Your plans or ours. Choice lots.

"Equities For Sale"
SCOTT & SCOTT REALTY CO.
1907 40th. St.
Dial HI 3-6306 Night HI 3-3158

FOR RENT or sale real cheap, two bedroom house. Call HI 3-7266.

THREE BEDROOM, den, carpeted, fenced back yard. Payments $88.00. 3702 Sunset. HI 3-9703.

EXTRA SPECIALS!

BEAUTIFUL 4 bedrooms, 4 baths, 2 DENS, formal DINING room, 2 fireplaces, all the extras you could ever want, priced way below cost. Shown by appointment only.

FARM —321 acres, nice 3 bedroom home 2 WELLS, tank loaded with fish, 230 acres in cultivation, 90 acres pasture, 82 acres cotton, $160 acre.

BRICK—3 bedrooms, den 2 tile baths, fence, payments ONLY $104.

NOTHING DOWN 2 and 3 bedroom homes. SEE US TODAY.

MERLE NEWTON REALTY
3311 Ave. S
Merle Newton
HI 3-6928
George Webb
HI 3-6508

BY OWNER: Country home, small acreage, two miles court house square. Three bedrooms, large storage room, attached garage, central heat, submersible pump with excellent water, new orchard. Dial HI 3-5791 after 5 p.m.

EAST SNYDER . . . super bargain for $3600.00 . . . 4 bedrooms, 2 baths . . . completely furnished . . . the furniture is good and goes with house.

SOUTHWEST . . . on 44th Street . . . 3 bedroom home . . . fenced yard . . . central heat . . . very small equity . . . owner leaving town.

GOOD FARM . . . 140 acres . . . extra good farm . . . 5 miles of town . . . $200.00 per acre.

EAST SNYDER . . . 210 31st Street . . . total price $6500.00 . . . extra nice inside . . . older home . . . excellent location . . . closing costs only.

SOUTHWEST SNYDER . . . older, 3 bedroom home, newly finished inside . . . closing costs only.

STEVENSON REAL ESTATE
South Side Of Square
Business Phone: HI 3-5612
Home . . . HI 3-4528 or HI 3-6137

Neat 2 bedroom home at 3007 38th St., furnished if need be. Can do some work for down payment, or pay out down payment like rent. Total price $7,750. Mo. Pmts. $55. Phone 3-3111.

410 31st. clean, 2 bedroom with furniture. Large patio & cook out place, nice fence. Can do some work for down payment or pay out down payment like rent. Phone 3-3111.

BUYING OR SELLING?

We specialize in house sales—2, 3, 4 bedrooms, nice locations; no down payment.

640 acres, 320 in cultivation. Mitchell Co. sandy land, 140 acre cotton allotment. Minerals go. $110 per acre.

850 acres, 500 in cultivation. Blackland, good improvements. 140 acres cotton allotment. $150 per acre.

5 Sections close. Good improvements. Some minerals.

Insurance loan service available. 25 years and downs.

500 acres in pasture in Fisher Co. No improvements.

1500 acres farm land. Real good improvements. Close.

80 acres, Northwest, close in. Nice home site.

Retiring business man selling Tractor and Fertilizer Business. Nice seven room house, 1¼ block of land going. 29 per cent down to right man. $55,000.00.

FORREST W. BEAVERS
Realtor, Insurance & Loans
103 Brownfield Bldg.
Phone HI 3-9472
Virginia Eime HI 3-3713
Forrest Beavers HI 3-6467

1. Southwest: 3 bedroom, 2 bath, brick; very convenient to schools; extra room could be used for 4th bedroom or den. New listing.
2. Large 2 bedroom, carpeted, old west Snyder, separate room ideal for office, apartment, or small business; F.H.A. appraised.
3. Large luxury home in Colonial Hills; shown by appointment; extra large living room, extra large family room; large covered patio, refrigerated air; builtin refrigerator and freezer.
4. F.H.A. appraised; comfortable 3 bedroom and den; near high school; payments approximately $70.50; good credit and small amount to handle.
5. Large brick, out of city limits; 3 bedrooms 2 baths; den; payments $96.64, price $13,750.00.

ADELLE JOSEPHSON REAL ESTATE
2606 Ave. R
Office — HI 3-3601
Home — HI 3-6944

GOOD THREE rooms and bath, asbestos siding, carport, also two lots. $2500.00. North Snyder. Call HI 3-4449.

BY OWNER: East side, three bedroom, two bath, brick, fenced yard, one block from school. Call HI 3-6325.

IN LUBBOCK, Extra large 3 bedroom, 2 bath, double garage, bad or trade equity for Snyder property. Lemmons

REAL ESTATE M

HOUSE FOR SALE M-2

LOOK O. I.'S & YOU OTHER GUYS.
TWO FOR THE PRICE OF ONE.
2 two bedrooms, carpeted, redecorated with two bedroom furnished house for rental or the Mother-in-law. No down payments to veterans. Phone HI. 3-3111 or HI 3-3566.

Southwest—3, 2 bedroom, 1 bath homes.
1 three bedroom, 2 bath brick.
1 three bedroom 2 bath asbestos siding.
1, two bedroom and den frame.
Westridge, 1 four bedroom three bath brick.
1 three bedroom and den brick.
East, 4, 2 bedroom frames, 1 three bedroom frame.

We have homes for sale in all parts of town with no down payment, no closing costs, no hidden charges.

Highland Realty Co.
4006 Ave. S
HI 3-4742, HI 3-6100, HI 3-9477

FARMS-RANCHES M-6

310 ACRE FARM, $200.00 acre, 7 miles north Loraine. Contact Pat's Barber Shop, Colorado City.

LAKE PROPERTY M-9

LAKE CABIN
Three bedroom home on Lake Thomas. Completely furnished, large kitchen living room carpeted, boat house, your own boat channel, storage room, new sheet iron garage, phone, butane, central heating, new hot water heater. This one is so nice! It was used for private residence for a while. Going at a real reasonable price. If interested, write Box C-1, % Snyder Daily News.

ONLY A FEW MORE DAYS TO QUALIFY
For Up To
$25.00 FREE WIRING
Allowance On Purchase Of A New G. E. Dryer At . . .
ROE FURNITURE AND APPLIANCE
Highland Shopping Center

Ordaz Reassures Mexico Businessmen

MEXICO CITY (AP)—Mexico president - elect, Gustavo Diaz Ordaz, has assured businessmen that his administration will seek close cooperation with them.

Diaz Ordaz, who takes office Dec. 1, issued the assurance at a meeting with business leaders who paid a brief courtesy call on him.

South America's first two - nation electrical system sends 48,000 kilowatts of power to Colombia's Norte de Santader Department and Venezuela's Tachira State.

REAL ESTATE M

ACREAGE M-14

FOR SALE
320 acres of land, 250 in cultivation, 70 acres pasture, two wells, seven miles northwest of Colorado City. Small down payment, owner will carry notes.
CALL RA 8-3340
Nites RA 8-2847
R. Y. HAMMOND

OLDEN, TEXAS
114 ACRE FARM
Abundance of stock water, 38x60 dairy barn, five-room modern rock house, ½-mile to church and school, 7 miles from Lake Leon. Reason for selling — illness.
L. G. WILLIAMSON
Box 7, Olden, Texas
Phone Olden 2722

130 ACRES, 53 cultivation, 5 miles east Hermleigh, $125.00 acre. Guy Moore, 1115 East Lindsey, Breckenridge, Texas.

CHEMICAL Pump Service
- TEXSTEAM
- WESTERN
- McCORD
- MANZEL

LUBRICATORS
Tom Machen
310 East Highway
Phone HI 3-6562

LIGHTEST MEXICO

BY JOHN ABNEY

MEXICO CITY — Everybody move a little closer to the Wailing Wall because we have some ill tidings today for ladies, especially the ones who like banana splits and Viennese coffee with whipped cream.

Plumpness in female circles just isn't proper any more.

I read it in a newspaper here and predict it will be a terrible blow to the local gentlemen who show a preference for members of the fair sex carryng a respectable load of beef.

Of course I have seen this coming for a long time. Mexican ladies have taken to reading U.S. fashion magazines and have been increasingly attracted to slender lines.

Men have other ideas. A big percentage consider skinny ladies to be weaklings incapable of doing the house work properly and offering very little in the way of a solid hold when Dad gets home for a friendly hug after his day's toil.

Only a short while back they had health institutes here which advertised special exercises and diets for wives and sweethearts who wanted to put a little more on the chair when they sat down.

You couldn't get more than seven or eight chorus girls hip-to-hip in a line across a stage here because somebody ended up in the wings and missed all the cheering.

Now the fashion engineers are lousing up tradition by announcing that chubby girls are improper.

So this newspaper article said that a nationwide survey was conducted and several thousand men and women were asked the same question: "What is the most important thing a woman can do to improve her appearance?"

And it says that 72 per cent of the ladies came right back with "reducing to proper weight, thank you."

This is what we get for teaching them to read and letting them come in the house and eat at the table with people. Now they are out to wreck the foundation garment (proper language for "girdle") industry and 72 per cent want to start bugging us men for new wardrobes.

It is interesting to note, however, that less than one-third of the men questioned gave a fig for ladies with the soda straw shape. The males are encouraged by the 38-24-38 type and some of them appeared content with measurements that went up in the forties as long as it wasn't measured around the middle.

What the men expressed most interest in was solid dimensions with a dress that looked like it was painted on and was cut clear down to here.

Then the women said the most important thing after shedding excess tonnage was the hair-do. The men put hair-dos down toward the bottom of the list. Probably because when they begin inspecting the ladies, they seldom get up to the hair-do.

Fortunately, we are not plagued by such problems around our spread. Even if I knew the measurements of the Lady from Puebla I would never dare mention them in public. Three or four of us just pack her in the corset made out of circus tent material and I walk up and down on her midsection while the others get the hooks in place with tire tools.

And after we work her into her dress she looks good enough to pick up whistles and woo-woos from the connoisseurs who hang around outside billiard academies.

Personally, I feel the imported fashion magazines and public opinion polls will do nothing but stir up trouble. When Mexican men say, "Ladies, please be seated," they honest-to-goodness mean it that way.

THURSDAY TELEVISION

	Abilene Ch. 9, SCAT 4 KRBC	KMID Midland Ch. 2, SCAT 2	KCBD Lubbock Ch. 11, SCAT 6	KPAR Sweetwater Ch. 12, SCAT 3	KWAB Big Spring Ch. 4	KLBK Lubbock Ch. 13, SCAT 8
6	:00 :15 :30 :45				Summer Semester Farm Fare	Summer Semester Farm Fare
7	:00 Today :15 " :30 " :45 "	Today Show " " "	News Wthr. Today "	Cartoons "	Cartoons " " "	Cartoons " " "
8	:00 " :15 " :30 " :45 "	" " " "	" News & Wthr. Today "	Captain Kangaroo " "	Captain Kangaroo " "	Captain Kangaroo " "
9	:00 Make Room :15 For Daddy :30 What's This Song :45 "	Make Room For Daddy What's This Song "	Kiddie Kartoons " What's This Song "	Mike Wallace News I Love Lucy "	Get The Message I Love Lucy "	Get The Message I Love Lucy "
10	:00 Concentration :15 " :30 Jeopardy :45 "	Concentration " Jeopardy "	Concentration " Jeopardy "	Andy Of Mayberry The McCoys "	Andy Of Mayberry The McCoys "	Andy Of Mayberry The McCoys "
11	:00 Say When :15 " :30 Truth-Consequences :45 11:55 News	Say When " Consequences "	Say When " Consequences "	Love Of Life " Tennessee Ernie Show	Love Of Life " Tennessee Ernie Show	Love Of Life " Tennessee Ernie Show
12	:00 News & Wthr. :15 Cartoons :30 Let's Make A Deal :45 "	Divorce Court " " "	News-Mkt. Wthr. Com. Closeup Lets Make a Deal "	News & Wthr Dateline Abl. As The World Turns	News & Wthr. Cartoons As The World Turns	News & Wthr. Names In News As The World Turns
1	:00 Loretta Young :15 " :30 The Doctors :45 "	Compass " The Doctors "	Loretta Young " The Doctors "	Password " Houseparty "	Password " Houseparty "	Password " Houseparty "
2	:00 Another World :15 " :30 You Don't Say :45 "	Another World " You Don't Say "	Another World " You Don't Say "	To Tell the Truth " Edge Of Night "	To Tell the Truth " Edge Of Night "	To Tell the Truth " Edge Of Night "
3	:00 The Match Game :15 " :30 General Hospital :45 "	The Match Game " Let's Make A Deal	The Match Game " Price Is Right "	Secret Storm " Jack Benny "	Secret Storm " General Hospital "	Secret Storm " General Hospital "
4	:00 The Price :15 Is Right :30 Father :45 Knows Best	Comic Carnival Funny Company Mr. Magoo The Stooges	Father Knows Best Superman "	Trailmaster " " "	Trailmaster " " "	Trailmaster " " "
5	:00 Huckleberry Hound :15 " :30 Huntley-Brinkley :45 "	Huck Hound " Huntley-Brinkley "	Huck Hound " Huntley-Brinkley "	Bullwinkle " Evening News "	Gandy Time " Evening News "	Amos 'N' Andy " Evening News "
6	:00 Local News Wthr. :15 Sports News :30 Daniel Boone :45 "	News & Mkt WT Rpt. & Wthr Daniel Boone "	Wthr. Local & National News Farmers Daughter	Weather Local News Munsters "	Weather Bruce Frazier Munsters "	Weather Local News Munsters "
7	:00 " :15 " :30 Dr. Kildare :45 "	" " Dr. Kildare "	Donna Reed " Dr. Kildare "	Perry Mason " " "	Perry Mason " " "	Perry Mason " " "
8	:00 :15 :30 Hazel :45 "	" " Hazel "	" " Hazel "	Bewitched " No Time For Sergeants	Bewitched " Peyton Place—2 "	Bewitched " Peyton Place—2 "
9	:00 Kraft Theatre :15 " :30 " :45 "	Kraft Theatre " " "	Kraft Theatre " " "	Robert Goulet " " "	Robert Goulet " " "	Robert Goulet " " "
10	:00 News & Wthr :15 National News :30 Tonight Show :45 "	News Spts W T Today Wthr Tonight Show "	News Weather Sports Tonight Show "	News & Wthr The Reporter "	News & Weather Late Show "	News & Weather Late Show "
11	:00 " :15 " :30 " :45 "	" " " "	" " " "	Peter Gunn "	" " " "	" " " "

Order Your Thanksgiving Turkey Now! Piggly Wiggly Has The BEST!

Clary's U.S.D.A. Grade A, Frozen Fresh, 18 to 22 Pound Avg.
TOM TURKEYS Lb. **37¢**

Royal Rock, Frozen Fresh, 10 to 16 Pound Avg.
HEN TURKEYS Lb. **39¢**

Lean, 100% Pure Domestic Beef, Dated To Assure Freshness
GROUND BEEF 3 Lb. Pkg. **$1**

FAMOUS NAME BRAND CHEESE AT PIGGLY WIGGLY!

SWISS CHEESE	Big Eye Chunk Lb.	99c
GOUDA CHEESE	Genuine Imported, 8 To 12 Lb. Pkg. Lb.	1.19
BLUE CHEESE	5 To 9 Oz. Pkg. Lb.	1.09
LONGHORN CHEESE	Mild, Half Moon Cut 8 Oz. Pkg.	39c
LONGHORN CHEESE	Cheddar, Half Moon Cut 10 Oz. Pkg.	49c
SHARP CHEDDAR CHEESE	New York State, 8 To 12 Oz. Pkg. Lb.	89c

SIRLOIN STEAK Armour Star, Aged, Heavy Beef, Valu-Trimmed Lb. **89c**

Armour Star, Aged, Heavy Beef, Valu-Trimmed Bologna, Pickle, Olive, Macaroni & Cheese
RIB ROAST Lb. 75c — **Meat** Butcher Boy Luncheon 2 6 Oz. Pkgs. 49c

Butcher Boy, Thick or Thin
Sliced Bacon 2 Lb. Pkg. 97c

Hormel's Dairy Black Label, 12 to 16 Lb. Avg.
HAMS Fully Cooked Half or Whole, Lb. 59c

MIRACLE WHIP	Kraft's Salad Dressing Quart	49c
SUGAR	Holly 10 Lb. Bag	98c
CAKE MIX	Duncan Hines Layer Cakes Assorted Flavors	3 FOR $1
PEACHES	Pacific Gold In Heavy Syrup No. 2½ Can	23c
SCOTTIES	Facial Tissue Assorted Colors 400 Ct. Box	19c
Coca Cola	12 Bottle Carton Plus Deposit	63c
PECANS	Azar, Halves Or Pieces 10 Oz. Pkg.	69c

FROZEN FOODS!

STRAWBERRIES Pacer 2 10 Oz. Pkgs. **35c**

Seacrest Cauliflower	10 Oz. Pkg.	27c
Morton Bread Dough	3 1 Pound Loaves	49c
Seabrook PEAS	2 10 Oz. Pkgs.	39c
Lucky Whip Aerosol TOPPING	10 Oz. Can	55c
PIES	Johnston's, Pumpkin, Mince, Green Apple, Big 9 Inch	59c

Sugary Sam, In Syrup YAMS	No. 3 Squat Can	19c
Softaly, Assorted Colors NAPKINS	160 Count Pkg.	19c
Del Monte Fancy PUMPKIN	No. 303 Can	12½c
Del Monte, Golden CORN	2 No. 303 Cans	39c
Dureke Flakes COCONUT	14 Oz. Pkg.	49c
Del Monte, Fancy SPINACH	3 No. 303 Cans	49c
Kaiser Heavy Duty, With 7c Coupon Aluminum Foil	25 Foot Roll Without Coupon 50c	43c
Del Monte, Halves In Heavy Syrup PEARS	No. 303 Can	29c

HOME NEEDS!

Roaster Mirro, Aluminum Heavy Duty, Reg. 5.95 Retail 20 Lb. Capacity **$3.99**

Pyrex, Limited Special Offer, 1.38 Retail PIE PLATES	10"	99c
Jeanette Currier & Ives Pattern, Regular 98c Retail SQUARE CAKE DISH		77c
Jeanette Currier & Ives Pattern, Regular 1.39 Retail UTILITY DISH	2½ Quart	99c
Jeannette Currier & Ives Pattern, Regular 1.25 Retail CASSEROLE	1 Quart Size	88c

Vitamin Rich Produce Always At Piggly Wiggly!

GRAPEFRUIT Florida Ruby Red Lb. **12½c**

Large Green Slicers Cucumbers	Lb.	19c
Fresh Radishes	2 Large Bunches	15c

Fresh Spinach, Broccoli, Cauliflower, Fresh Beets, Soup Mix, Italian Squash, Tangelo Oranges.

APPLES Washington Extra Fancy Dozen **39¢**

PRICES ARE LOW LOW IN FACT THE LOWEST AT YOUR PIGGLY WIGGLY

DRINKS	Rite Good, No Deposit, No Return 28 Oz. Bottle	15c
Green Beans	Del Monte, Fancy Cut No. 303 Can	23c
EGGS	Ideal, Grade A Medium Dozen	39c
MARGARINE	Meadolake, Quarters 1 Lb. Pkg.	19c
PICKLES	Del Monte, Whole Sweet 12 Oz. Jar	33c
EGG NOG	Borden's 32 Oz. Can	69c
Ranch Style Beans	52 Oz. Can	47c
TOILET TISSUE	Zee, Assorted Colors 4 Roll Pack	39c
TOWELS	Zee, Assorted Colors Giant Roll	29c
COOKIES	Nabisco Hoo Rays 11 Oz. Pkg.	49c

These Values Are Good In Snyder, November 19-22, 1964. We Reserve The Right To Limit Quantities.

Lowest Prices . . . Greatest Variety . . . always at . . .

Piggly Wiggly

War Expands As Laos Rains End

By RENE GEORGES INAGAKI

TOKYO (AP) — With the dry season setting in and its roads firming up again, Laos' internal strife appears headed for more fighting.

Pathet Lao chieftain Prince Souphanouvong in a statement broadcast this week claimed "fierce fighting" already is raging and "a large-scale war is being expanded throughout Laos."

As usual, taking the role of the aggrieved party, the Communist leader charged that the Laotian army, with American support, had been attacking Pathet Lao-held areas.

And he said his half-brother Premier Prince Souvanna Phouma, "who has capitulated to and connived with the above acts of the United States and its lackeys must bear no small part of the responsibility."

"The situation in Laos, which has already been rendered serious by U.S. imperialism and its henchmen, has now become more dangerous," he said.

The Pathet Lao seemed to have been placed on the defensive since the Laotian army launched air bombings of Red positions last summer. This action saved the harassed neutralist army from destruction and at least temporarily turned the tide of the war.

The Pathet Lao radio frequently has broadcast protests against these air strikes and advances by the resurgent Laotian army.

Souphanouvong charged that 20 battalions of infantry, artillery and armored units totaling 10,000 men of the Laotian army and a large number of aircraft were "conducting a large-scale attack" into Pathet Lao-occupied areas.

Liquor Law Attacked By Exporters

AUSTIN (AP)—The attorney for Ammex Warehouse Co. of Laredo and several other Texas liquor exporters attacked a controversial 1963 liquor law as unconstitutional Wednesday in the Third Court of Civil Appeals.

R. Dean Moorhead of Austin asked the court to uphold Dist. Judge Herman Jones' ruling of last December that the statute is invalid because it imposes a burden on foreign trade.

A federal judge here issued a temporary restraining order Aug. 6 to block enforcement of the act pending a hearing before a three-judge federal tribunal on the liquor firms' request for a permanent injunction.

Moorhead argued the act would kill off the exporters' business "under the guise of purported regulations."

"These people are not international tradesmen, they are operating retail liquor stores in the State of Texas," said Asst. Atty. Gen. Howard Fender.

Moorhead said recent U.S. Supreme Court decisions give such liquor firms as Ammex immunity from state regulation.

"For every bottle of whisky we sell, there is certification from the customs officer that it has been exported. We are in the business of exporting and the state cannot regulate that kind of business," Moorhead said.

Country Club Schedule

Following is a schedule of coming events at the Snyder Country Club.

Nov. 20 — Ladies duplicate bridge, 9:30 a.m.; Women's Business League dinner, 7 p.m.

Nov. 21 — Texas Tech vs. Arkansas football bus trip to Lubbock, bus leaves at 11:30 a.m., supper at club on return.

Nov. 22 — Sunday Buffet — Members and their guests.

Nov. 23 — Club closed, Golf Shop open at 1:00 p.m.

Nov. 24 — Ladies Golf Association regular play day, tee off promptly at 1:00 p.m.

Nov. 26 — Thanksgiving Dinner, members and guests, 12:00 to 1:30 p.m.

Nov. 27 — Ladies duplicate bridge, 9:30.

Nov. 28 — Golf, men's best ball, partnership, 12:30 p.m.

Nov. 29 — Sunday Buffet, members and their guests.

Nov. 30 — Club closed, golf shop open at 1:00 p.m.

Dance Troup Tours Cities In Mexico

MEXICO CITY (AP) — The Flipinescas Dance Company of the Philippines has begun a tour of Mexican provincial cities after a successful series of performances in the capital.

An estimated 10,000 persons saw the company in its final Mexico City performance Sunday.

Inadale 4-H Club Elects Officers

The Inadale 4-H Club has elected new officers.

Larry Schwarz will succeed Jimmy Hess as president of the club. Other new officers are Robert Pieper, vice president; Jimmy Hess, secretary; Ralph Stirl, reporter; Bruce Hess, key keeper, and the recreation committee is composed of Leon Ward, Jerry Wemken and Gary Bowen.

The club will have its Christmas party Dec. 14 at the community center.

Club members attending the meeting were Leon Ward, Jimmy Hess, Gary Bowen, Jerry Wemken, Jimmy Wemken, Bruce Hess, Robert Pieper, Larry Schwarz and Ralph Stirl. Adult leaders present were Koyle Wemken and Walter Stirl.

A LIFE MEMBERSHIP and 50-year pin were presented Wednesday evening to Mr. W. O. Christopher, seated, by his fellow Masons of the Dunn Lodge 941. Marvin Gary, Warden, and J. P. Ellis, secretary of the Lodge are shown making the presentations as other members of the Lodge stand by. They are H. F. Billingsley, Martin Murphy, and C. E. Laster.

HOSPITAL NOTES

(It is requested that visiting be done only during visiting hours of 2 to 4 p.m. and 7 to 8:30 p.m.)

COGDELL HOSPITAL

ADMISSIONS: Helen Arrieta, 503 Thirty - fourth; Alice Virginia Bass, Rt. 3; Steven Leon Maule, Hermleigh; Arthur Prentice Smith, Hermleigh; Alma Lue Sneed, 2512 Thirty - first; Opal Pearl Stoltz, 511 Twenty - seventh; Maxine Marie Hall, Rt. 1; Debra Elaine Kiker, 3505 Irving; Johnny Lee Everts, Rt. 3; Elgene Beane, Box 637.

DISMISSALS: John Samuel Wilson; Willie Rogers; Mrs. Ollie C. Colvin and baby girl; Eril Sandefur; Evelyn Chandler; Gladys Pemberton; Helen Arrieta.

Two Young Brothers Shot To Death

CORPUS CHRISTI (AP)—Two young brothers were shot to death Wednesday night in a gunfight.

Johnny Juarez, 15, and Abraham Juarez, 19, were the victims.

Police arrested three men after the shooting.

FULLER BRUSHES
Call
Mrs. Lloyd Devenport
HI 3-6346
Mrs. James F. Thompson
HI 3-7500

Here's Prime Example Of Man With Double Trouble

CHICAGO (AP) — Theodore J. Smith's two wives are the best of friends. They even share an apartment.

It wasn't always like that. In fact, when they first met they didn't hit it off until they found they had a mutual interest: the same husband.

Today, the husband is in jail. To one wife he is Theodore J. Smith; to the other, he is James B. Ellis.

He married his first wife, Jacqueline, 22, a model, May 12, 1961, using the Ellis alias. In May 1962, she left him for a modeling job in New York City.

Two months later, Smith, 25, a house painter, met a girl named Elaine, a secretary. They were married — as Mr. & Mrs. Theodore J. Smith — six months later and lived happily in Chicago until last April.

Then a Chicago friend telephone Jacqueline Ellis in New York and told her that her husband had another wife.

The husband came home one night after work and found Mrs. Ellis and Mrs. Smith waiting for him.

As Jacqueline Ellis put it, "He was quite upset and begged one of us to stay with him."

After both wives told Theodore what they thought of him, they left him. Jacqueline Ellis returned to New York City and two months later, Elaine Smith, 21, got together with Mrs. Ellis to talk about their problem. They decided to room together.

Theodore was arrested in Chicago on a parole violation charge and is being held in the Cook County jail on a charge of bigamy filed by his two wives. They came to Chicago Tuesday after learning of his whereabouts.

Elaine said she had filed annulment proceedings. Jacqueline plans to file divorce charges against Smith.

In Cornwall the tin mines began to close down during the economic slump of the 1890s.

Bell - Seale
Funeral Home
Representatives For
MONUMENTS
And
MEMORIALS
Phone HI 3-5454

Special Group Ladies'
SKIRTS - BLOUSES
SWEATERS
Values To $14.95
$4.88

Boys' Pullover
SWEATERS
Select Group
½ Price

Price Slashing
BUSINESS
ADJUSTMENT
Money Saving
Sale

Special Group Men's
HATS
Values To $15.95
$4.88
20,000 Extra Votes

Short Sleeve Sport
SHIRTS
Entire Stock
½ Price
20,000 Extra Votes

Ladies' Better
DRESSES
Reg. $10.95
$8.88
3,000 Extra Votes

Men's Fine
SHOES
Reg. $19.95
$13.88
20,000 Extra Votes

Special Group Men's
SPORT COATS
Values To $42.50 ..... $19.88

Rogers' Lingerie
SLIPS
Reg. $6.00 ..... $3.88
Reg. $9.00 ..... $5.88

Men's Outer
JACKETS
Reg. $16.95 ..... $11.48
Reg. $14.95 ..... $9.88

MEN'S SUITS
Reg. $49.95 ..... $25.00
Reg. $85.00 ..... $45.00

Ladies' Reversible
PARKAS
Reg. $22.95 ..... $9.88

Men's
BLAZERS
Values To $26.50 ..... $9.88

Men's All Weather
COATS
Reg. $22.50 ..... $15.88

LADIES' HATS
Reg. $6.95 ..... $5.18
Reg. $10.95 ..... $8.75

BOYS' SLACKS
Sizes 6 To 14
½ Price

Store Hours
Monday
Thru
Saturday
9 AM-6 PM

Rogers INC.
West Side Of Square
Snyder, Texas

Sale Now
In Progress
Use Your
Charge
Account

NOW!
Big travel bargain
for cities along Santa Fe

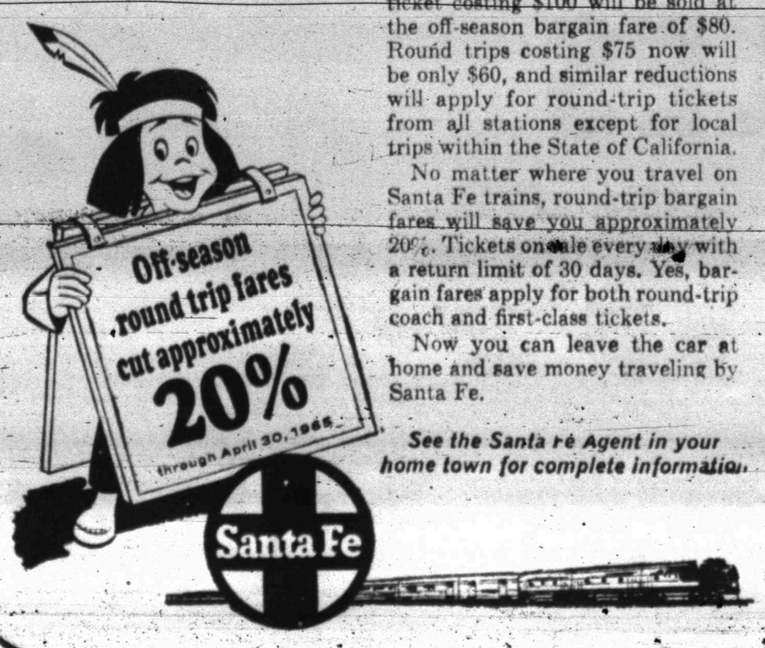

It's Chico Bargain Fare time again on the Santa Fe—through April 30, 1965.

For example, a regular round-trip ticket costing $100 will be sold at the off-season bargain fare of $80. Round trips costing $75 now will be only $60, and similar reductions will apply for round-trip tickets from all stations except for local trips within the State of California.

No matter where you travel on Santa Fe trains, round-trip bargain fares will save you approximately 20%. Tickets on sale every day with a return limit of 30 days. Yes, bargain fares apply for both round-trip coach and first-class tickets.

Now you can leave the car at home and save money traveling by Santa Fe.

See the Santa Fe Agent in your home town for complete information.