THE SNYDER DAILY NEWS

VOL. 2, No. 298 | SNYDER, TEXAS, MONDAY, APRIL 14, 1952 | EIGHT PAGES—PRICE 5c

Supposed To Sign Hospital Contract Today

The contract for constructon of the county hospital is to be signed sometime today, Edgar Taylor, county judge, said this morning. Judge Taylor said Rex D. Kitchens of Austin, general contractor on the project, telephoned him this morning and said his company would start work as soon as the contract wss signed.

Kitchens has already signed the general contract for $639,720. The county commissioners are to sign it when it is brought to them by the engineering firm, Butler-Brasher Engineering Co. of Lubbock. Taylor said a partner of the architectural firm, Herbert Brasher, said he would bring the contract before the court today.

The contract specifies construction time of 524 working days, which will cover a period of approximately 18 months.

Tentative contract was awarded several weeks ago. Since then the state health department has approved the contract, which must be signed now as final.



LAKESIDE HOME INUNDATED

Waters from Crystal Lake, filled to overflowing by backwaters from the Missouri River inundate these shore homes in South Sioux City, Neb. Crystal Lake is just west of South Sioux City. Note water already more than half way up first stories of buildings.

Negro Shot In Scuffle Here This Morning

James Taylor, Snyder Negro in his twenties, was wounded about 9 o'clock this morning in a scuffle over possession of a gun, Leonard White, deputy sheriff, said.

Taylor was taken to the Snyder Hospital where his condition was said not to be critical. The bullet was thought to be lodged in his right leg.

The incident occurred as Taylor and his former employer, Gerald Hughes, white service station operator, scuffled over a gun the Negro had brought to the station shortly after a dispute between them, White said.

The deputy added that Hughes had told him of firing Taylor as a car washer and that Taylor returned this morning with the gun. He quoted Hughes as saying he scuffled with Taylor for the gun to keep from getting shot and that the gun was discharged in the scuffle.

Hughes is to be brought before the grand jury today for questioning, the officer said.

Hughes operates a service station at Twenty - fourth Street and Avenue S, according to White.

Nearly 20,000 Families Are Left Homeless By Missouri River Flood

OMAHA, April 14 (AP)—The maddened Missouri River, pouring down its volley the greatest flood that man has recorded for the stream, and other rampaging rivers in the midwest have chased an estimated 19,349 families from their homes.

The Red Cross, which made the estimate, translated it to represent about 74,000 persons.

Included in the estimate are families in the eight or nine states that have so far felt the scourage of the raging waters.

One of the biggest, if not the biggest, mass movements of families is in the Omaha and Council Bluffs, Ia., area, with a combined population of 366,000 people.

In these two cites evacuation of residential districts normally holding some 30,000 persons is underway as the two cities wait for the crest expected Wednesday. This, flood experts said, is the largest group of persons affected along the Missouri River Valley.

Today the mad Missouri River threw everyhting it had at the Sioux City, Ia., area and gave new intensity to the dramatic fight against water being waged in the downstream Omaha-Council Bluffs area.

For Sioux City, with 84,000 persons, and neighboring South Sioux City, Neb., with 5,500, the crest's arrival was only insult atop injury. Surrender had come days earlier and inundation had been a creeping, progressive thing.

Downstream, town after town was either prostrate or abandoned.

But Omaha and Council Bluffs, whose combined metropolitan area takes in 366,000 persons, were fighting it out—prepared for the worst but determined to forestall it.

This was the picture in the twin cities:

About two-third of Council Bluffs' 45,000 persons had fled or were pulling out of their homes. Across the river, in the East Omaha and Carter Lake, Ia., areas, homes of perhaps 5,000 more were similarly deserted.

These were ghost areas, patrolled only by soldiers, police and civil guards. Not even the persons who live there were permitted to enter much of the area.

Experienced relief workers called the exodus one of the biggest disaster movements in memory.

The river, meanwhile, was at record high levels and steadily climbing toward the 30 foot crest expected Wednesday.

The old high mark of 24.6 feet, established in 1881, was passed yesterday.

Early today the reading was 25.4, compared with flood stage of 19.

At 26.6, the river will be at the level which levees and flood walls along the two cities were designed to handle. Freeboard or safety margin adds three to five feet to the levee height, however. Today's battle was a continued all-out effort to add two feet to the levee height. At the same time workers were maintaining constant vgiil for breaks and giving immediate attention to the sandboils which the tremendous pressure was creating, especially on the Iowa side.

The levee task force on the Iowa side numbered 3,000 men. Almost as many worked across the river.

A levee failure could come anytime—before, during or after the crest.

"The test is now," said Brig. Gen. Don G. Shingler, Missouri River Division engineer. The river is "really leaning against the levees," he added.

The flood-ravaged Missouri River area extended all the way from lower South Dakota, along the Iowa-Nebraska reaches and into Kansas and Missouri.

But other states, and other rivers, also figured today in a grim Midwest flood picture.

The Mississippi was at a record high and climbing at St. Paul, Minn. Thousands were homeless and the St. Paul Municipal Airport was under water. The Minnesota River, a tributary, continued to rise manacingly in Minnesota.

Prairie du Chien, Wis., expected the worst Mississippi River flood in history by Tuesday night. La Crosse, upstream, anticipated the highest crest since 1880.

A state of emergency existed at Winona, Minn. A dike failure would put about one-third of Winona under water.

The Weather Bureau warned cities along the downstream Iowa-Illinois reaches to expect all-time high crests the last week in April.

In North Dakota and Western Minnesota, the Red River of the North flirted with near - record levels and hit or menaced towns included Fargo, Moorhead, Wahpeton and Grand Forks. Fargo and Moorhead, twin cities, had hundreds of evacuated persons.

Bolivian Revolt Apparently Has Been Successful

LA PAZ, Bolivia (AP) — Revolt-blooded Bolivia, burying more than 300 dead and tending some 1,500 wounded, appeared today under firm control of its new revolutionary government.

Awaited was Victor Paz Estenssoro, long-exiled leader who is due to return from Argentina Wednesday to head the new regime.

After installing a 13-man cabinet of the National Revolutionary party (MNR), the victorious rebels last night sent a delegation by plane to Buenos Aires to invite Paz Estenssoro, the party's chief, to return. He said he would accept the bid.

Paz Estenssoro won the greatest number of votes—almost half—in presidential elections 11 months ago but failed to win an overall majority. Before the Legislature could choose between three leading candidates, a military junta headed by Gen. Hugo Ballivan moved in by force.

It was this clique which Paz Estenssoro's supporters swept from power in a three-day battle starting last Wednesday.

The party leader fled the country in 1946 when rebels overthrew the MNR government and hanged President Gualberto Villarroel from a lamp post here in the capital.

Gen. Ballivian was believed to have taken asylum in a foreign embassy, reportedly Venezuela's. There was no immediate information on the whereabouts of Gen. Humberto Torres Ortiz, his army chief of staff who led the government forces and who signed the formal surrender to the rebels Friday afternoon.

The Army, some units of which had opposed the rebels, was practically inoperative today following arrest or disappearance of many of its leaders. Many reportedly have sought asylum in foreign embassies.

In Bolivia's high Andean capital yesterday small crowds gathered outside hospitals to inquire after the injured. Burial ceremonies for the dead continued. Bodies were hauled in open trucks.



Gen. Dwight D. Eisenhower peers quizzically over his spectacles as he addresses a news conference at his SHAPE headquarters near Paris. The retiring NATO military boss disclosed that he aims to be home in Abilene, Kas., by June 4 — just 33 days before the Republican National Convention.

Commissioners May Go Before Grand Jury

It was rumored this morning that the commissioners court was to appear before the grand jury today. None of the four commissioners nor the county judge had been called before the group by noon, however. Purpose of the summons was not revealed.

In the past, it has been customary for grand juries to conduct investigations of conditions at the county jail jointly with the commissioners court.

Borden Well Is Staked In Basin Of Lake

Magnolia Petroleum Corp. will try to extend the Von Roeder field of Southeast Borden County into Southwest Scurry County with its No. 2-L Conrad, a 6,900 - foot Canyon Reef lime test.

The location has been staked 660 feet from south and east lines of section 71-25-H&TC and seven and one-half miles northeast of Vincent.

It is 4,174 feet southeast of Magnolia's No. 1-D Conrad, a recently completed producer from the Canyon Reef on the extreme southeast edge of the Von Roeder field.

The new Magnolia location will be inside the basin of the new Colorado River lake.

TESTS FAIL

Humble Oil and Refining Co. No. 1 James Davidson, one and one-half miles northeast of Hermleigh, is drilling below 7,228 in lower Pennsylvanian sand and shale.

Operator took two drillstem tests over the weekend and failed to find oil or gas. The first was 7,130 to 7,156 feet. Tool was open 30 minutes, and recovery was 20 feet of drilling mud with no shows oil, gas or water. Another test was taken from 7,160 to 7,210 feet. Tool was open one hour, and recovery was 1,400 feet drilling mud with no shows oil, gas, or water.

SCURRY WELLS

Texaco No. 202 P. L. Fuller, North Scurry wildcat, has set and cemented five and one-half inch casing at 7,020 feet and is preparing to perforate casing above that point and test.

American Trading and Production Corp. No. 1 Elmer Howell, offset to the Hermleigh - Ellenburger field, is drilling below 4,785 feet in lime.

DRILLING REPORTS

Husky Oil Co. No. 1 Nance in Southeast Garza County was taking a drillstem test from 8,001 to 8,017 feet in unidentified lime, which may be in the top of the Mississippian. Some sources report that there have been some indications of possible production in the section being tested.

Union Oil Co. of California No. 1-C Stoker in Garza County was drilling below 1,865 feet in anahydrite and lime.

Phillips Petroleum Corp. No. 1-A Dennis, Borden County wildcat, is at a total of 5,683 feet in Spraberry. Operator will take electric surveys, then drill deeper.

Sun Oil Co. No. 3-C Bilby Wallace, one-half miles east of the north side of the Clairemont field in Kent County, is drilling below 6,292 feet in lime and shale.

Little Headway In Steel Talk As Other Elements Brought In

WASHINGTON (AP) — Deadlocked steel wage negotiations between industry and union resume late today amid signs government seizure of the steel mills may become a political campaign issue.

Among other rumblings on Capitol Hill, the Senate Banking Committee talked of calling witnesses to show whether President Truman was right when he said steel plants made "outrageous" demands for higher prices to finance wage boosts.

The committee also wants to find out whether Congress really has taxed the profits out of the Korean War, and some believe a probe of the steel situation may provide the answer.

Truman's right to seize the mills already has brought bitter reaction, particularly from Republicans, and there was little doubt the steel snarl would figure in campaign oratory this election year.

There are no signs industry and the CIO United Steelworkers are any closer to an agreement than they were when talks recessed over the week end.

Mills, nominally under government management, are operating, but the union said Friday its patience is "not inexhaustible." What this was meant to imply was not clear, since technically at least the union is working for the government and may not go on strike.

The Wage Stabilizaton Board suggested a three-installment wage boost of 17½ cents an hour, fringe benefits which the industry says are worth about 8 cents an hour more, and recommended that the steel companies sign a union shop agreement.

The union was well satisfied with the recommendations, but industry protested both the wage boost and the union shop agreement, which would require all steelworkers to belong to Philip Murray's union.

To finance the wage boost, industry wants a sharp increase in steel prices—something President Truman, in announcing seizure of the mills, said was unnecessary. He said steel operations "never have been profitable" since the days of World War I, and that profits are far ahead of pre-Korean levels.

The compulsory union membership issue was reported to be the main stumbling block in negotiations. When meetings adjourned Friday, it was said the steel companies themselves could not agree. Some firms were reported willing to give Murray a modified form of union shop; others were holding out against it.

Sen. Maybank (D-SC) said the wage board exceeded its authority in making the union shop proposal, and predicted Congress may forbid it to make such proposals in the future. He also said the board membership may be altered.

Two members of the Banking Committee, Sen. Capehart (R-Ind) and Sen. Moody (D-Mich), have called for an investigation of the dispute. Moody said such a study might show whether the government's excess profits tax, designed to drain off higher-than-peacetime profits, is high enough.

On other fronts:

1. A group of Senate Republicans, accusing Truman of illegal seizure of the steel mills, called for an investigation of his action.

2. Sen. Humphrey (D - Minn), looking askance at the Republicans' move, said he will ask his subcommittee on labor - management problems to consider whether new legislation is needed to deal with major industrial disputes.

3. Sen. Murray (D-Mont), moved ahead with plans to offer a bill specifically authorizng the President to seize any major industrial plant as a spur to stalemated industry-union talks.

Army Will Not Tell Number Of Men Deserting

WASHINGTON (AP) — The Army wants more money to use for the apprehension of deserters, but it declines to disclose how many soldiers have "gone over the hill."

Asked today how many desertions have occurred at home and overseas since the Korean War started, a spokesman told a reporter the figures are classified.

Members of a congressional committee who recently asked a somewhat similar question also apparently didn't get an answer, although they weren't told the information was classified.

During hearings by a House appropriations subcommittee on the military budget for the next fiscal year starting July 1, the Army asked for $1,957,000 for the apprehension and return of deserters, an increase of $300,000 over last year.

Rep. Sikes (D-Fla) asked the colonel testifying if that meant the cost was up "or do you have more deserters?" Col. V.M.Budge, chief of the Army's Budget Division, answered, "We do not maintain any statistics about deserters" in his office, that budget requests are estimated by the field armies and overseas commands on the basis of the information they have. The published report on the hearing indicates Sikes never did learn whether there are more deserters.

The colonel subsequently explained that one item in the increase was accounted for by a change in law. The Army now bears the cost of sending men out to bring an apprehended deserter back. Until recently, the travel cost of the guard, plus that of the prisoner, was charged against the pay of the returned deserter.

Available records show only one execution for desertion in World War II. The Army said the total number of desertion cases in World War II have not been compiled. In World War I, the total of desertions was reported at 21,282.

Mild Temperatures

Temperatures were up to a warm high of 70 yesterday, Mrs. D. P. Strayhorn, weather observer, said. Low for last night was only 41, and the reading at 7:30 o'clock this morning was 42.

Phone Workers Back On Jobs

Union workers of the Southwestern Bell Telephone Co. office here started going back to work on their regular shifts late Saturday night, Truman Black, manager, said today.

"After that time the operation was near normal, he added.

Only a few traffic personnel who could not be notified were not on the first shift after the walkout ended, he said.

Black added that probably the biggest night of the company's open house held Wednesday, Thursday, and Friday was the Friday night after it had been called off because of the walkout.

"People came in droves to see the plant," he said.

Black and W. L. Blakney, district superintendent, of Abilene, showed visitors through the plant.

"There were no reported instances of interruption of local service during the two day walkout, and only a very few uncompleted long distance calls," Black said.

He added that all long distance calls originating here were handled by the local plant, but said some were not completed because of more severe situations in the cities to which the calls were being made.

Truce Negotiators Recess For Day After 15-Second Meeting

MUNSAN, Korea (AP)—Negotiators of a Korean truce set another new record for brevity today. They met only 15 seconds, including time for translation.

United Nations Command subdelegates gave no indication when they would be ready to resume the recessed talks on the prisoner of war question—one of three major stumbling blocks before an armistice—as requested by the Reds Sunday in a 50-second session.

It was the fourth straight day the negotiators had lowered the previous day's length of time in session.

The record of the quarter-minute session went like this:

Chinese Gen. Hsieh Fang—has your side anything to say?

Maj. Gen. William K. Harrison, U.N. Command—No.

Hsieh—Since your side has nothing to say, I suggest we recess until the usual time tomorrow.

Harrison—We agree.

The subdelegates have been deadlocked two weeks over the two other chief issues—Communist insistance that Russia help police a truce and a U.N. demand for a ban on military airfield construction during an armistice.

More than 6,000 words of a Korean armistice document have been written and agreed upon.

All this approved wordage, covering 26 typewritten pages in 63 numbered paragraphs, has led to optimism in Washington and in the truce talks village of Panmunjom that agreement on an armistice is near.

In Washington, officials expressed hope that an armistice could be reached possibly by May 1. They based this on a belief that solution was near on the prisoner of war deadlock.

But nine vital paragraphs still are in dispute.

Three of the nine deal with exchange of prisoners. The Reds are demanding return of all their men in Allied hands. The Allies insist on voluntary repatriation.

Airman Steals Bus; Gets Shot In Head Before He Is Stopped

PASCAGOULA, Miss., April 14 (AP)—A shot in the head during a 75-mile-an hour chase today stopped an airman who, authorites said, had stolen a passenger bus.

Highway Patrolman Cecil Byrd, who identified the bus driver as airman second class Richard W. Arey Jr., 21, of Salisbury, N. C., said the vehicle was stolen last midnight from the Biloxi, Miss., terminal.

Arey is stationed at Keesler Air Force Base.

Byrd said he and Chief Deputy Sheriff E. E. Blakeney fired at the airman because they feared "some body might have been killed."

Arey finally stopped the bus on a narrow highway strip flanked by deep water between the Gautier and Pascagoula bridges. Byrd said Arey appeared to have been drinking.

"The bus was taking the whole road," Byrd said, "and any driver crowded off at that point would have been drowned."

The highway patrolman said the airman ignored their first command to halt.

"Instead of stopping, he drove at us head-on," Byrd said. "I shot the car into reverse and started backing. He grazed our left front fender. It was close."

The highway patrolman said Arey was being charged with automobile theft, resisting arrest, hit-run and attempted murder.



SURVIVOR OF PLANE CRASH

Nelda Rivera, survivor of the Pan-American airliner crash at San Juan, is assisted from the Air Force rescue plane that picked her up. Miss Rivera, 25, a native of Puerto Rico, was one of 17 known survivors of the crash which took a toll of 52 lives.

Four Killed In Plant Explosion

ANDREWS, Tex. April 14 (AP)—Four men were killed and another was critically injured today in an explosion at the Martinpool Gasoline Plant, 16 miles west of here.

Three of the dead were:

Carl Gilmore of Andrews, superintendent of the plant.

Dee Arnold of Andrews.

Keeton Hensley of Andrews.

The fourth fatality was believed to be Dick Davis of Andrews.

Bob Groves was brought to the Permian General Hospital here in a critical condition.

The blast occurred at 8:10 a. m. It resulted when one of seven tanks in a rack outside the plant containing butane and propane blew up. Too much pressure was reported to have caused the explosion.

The tank was hurled three hundred yards. Liquid from it was sprayed into the plant and became ignited.

Connally's Decision Opens Up State Politics All Over Again

(By The Associated Press)

The Senator who looked most like a Senator—Tom Connally of Texas—will not be a candidate for re-election.

His announcement last night that he "does not desire to be a candidate again" boomed across Texas and the nation like a political A-bomb. It left a wide range of campaign possibilities facing the state, and these varied facts:

1. Ended with the demise of the 82nd Congress nearly half a lifetime of Congressional service—12 years as Representative, 24 years as a Senator—for the colorful 74-year-old Connally.

2. Gave Governor Allan Shivers of Texas another chance to announce for Connally's seat. Shivers had been widely mentioned earlier as a possible candidate. But he declined the race in January with the assertion that he liked Texas and wanted "to raise my children here." Last night, he said, "I have no present plans of changing my present intentions."

3. Left, for the time at least, the field wide open for Attorney General Price Daniel, who is the only announced candidate for the Connally post. Daniel made last night what could have been a bid for Connally's support with the statement that "I hope to have his good will and cooperation" if elected senator.

4. Makes Senator Lyndon B. Johnson, serving his first term, senior senator from Texas. The designation will increase Johnson's patronage possibilities which increases his political stature and influence. He has already become widely known as chairman of the Armed Forces Subcommittee on National Preparedness.

5. Will, if the Democrats control the 83rd Congress, put Senator George (D-Ga) in line for the chairmanship of the powerful Foreign Relations Committee which Connally ruled in iron fashion during the years of World War II, Marshall Plan, Korea, and North Atlantic Treaty Orgnization.

6. Left to conjecture the part such political figures as Former Gov. Coke R. Stevenson, Former Rep. Martin Dies, and Former Rep. Maury Maverick might play in political maneuverings of the coming weeks.

Governor Shivers speaks in Dallas tonight before a founders day dinner of Sigma Delta Chi, honorary journalism fraternity. In the speech he is expected to tell just what he and those with him in a fight for an uninstructed delegation to the National Democratic Convention in Chicago are trying to do. That he would not mention the Connally withdrawal hardly is probable.

Dies, former chairman of the original House Committee on Un-American Activities, said last night "it is more likely now" that he will try for the U. S. Senate seat.

Some persons reading the Dies statement from his home at Jasper, said it "almost" put him in the race against Daniel "The withdrawal of Senator Connally will certainly have a bearing on my decision," he said and repeated an earlier announcement that he will run either for the Senate or for Congressman-at-Large.

But reminded of an earlier statement that he would not seek the U. S. Senator seat unless he could raise $100,000 for campaign expenses, Dies said:

"I may not need that now. I may finance my own campaign. It wouldn't cost so much now. Connally would have been a formidable candidate." He added that it "may be revealed on election night" whether Daniel would be a "formidable candidate."

There was no reported comment on possible races by Maverick or Stevenson. Maverick withdrew from the Congressman-at-Large race recently, but before announcing for that post had toyed with the idea of a statewide race.

Stevenson, defeated by an 87-vote margin for the Senate in 1950 by Lyndon Johnson, probably could make a strong campaign.

Connally's sharp tongue, colorful invective, quick wit and dignified appearance both endeared him to thousands and made enemies for him.

Most recently he turned his vivid speech guns on Senator Taft (R-Ohio) who seeks the Republican Presidential nomination. He called the usually staid Taft a "chameleon Senator" willing to "subordinate his integrity to grasp a few slimy votes."

Before, nobody had ever heard Connally speak disparagingly of votes. The comment followed a report of Taft's campaigning in Texas. He said that a month before the start of the Korean War Connally had said the U. S. would do nothing about an invasion of South Korea. Connally answered that Taft talked like "a rubbing-oil-in-the-hair poltician."

Connally, in previous years, had been criticised for his stand on so-called civil rights measures. He answered that he had "never had much truck with the Nigrah."

On the night of Dec. 7, 1941, a few hours after the Japanese attack on Pearl Harbor, he was one of the angriest men in Washington. The late President Roosevelt had called cabinet and congressional leaders to a White House conference. Roosevelt read off a long list of things the Japs had done.

Finally, the chairman of the Foreign Relations Committee could stand it no longer. "Haven't we done anything?" he shouted. "What are we waiting on?"

WEATHER

[illegible]

BUSINESS MIRROR

New Insecticides Will Give Bugs Hard Time This Year

By SAM DAWSON

NEW YORK, April 14 (AP)—Bugs may be in for a rougher time this year.

Some mosquitoes and flies may be getting too smart for DDT, but newer killers they aren't yet immune to are being used with deadly results.

For the great army of other bugs and pests, their battle with man will be tough. Insects cost at least four billion dollars a year in crop and other damage. But man steadily raises his sights in fighting them.

The rapidly growing insecticide industry expects to hit a $200 million pace this year, three times the volume of its sales just 10 years ago. The nation's farmers are expected to use more than ever before.

New insecticides keep coming on the market. Many find a ready sale in various industries, as well as among farmers and livestock and fruit growers, because insects and varmints do millions of dollars of damage in storage places and processing plants.

Another bad break for bugs this year is that makers of pest-killers won't be plagued by as many shortages as last year, when the defense program took large quantities of such basic materials as benezene, chlorine and lead. All are in better supply now.

Sulphur is still a problem child, however, and insecticides using it may find sulphur in tight supply throughout the growing season. An example is copper sulphate, a fungicide used by growers of potatoes, grapes and citrus. Shortages of both copper and sulphur may be a problem here.

Another farmer's aid that may be in tight supply this year is 2-4-D weed killer. Government officials say fewer companies are making the eradicator this year than last.

Farm demand for insecticides in general will be nine per cent greater this year, Agriculture Department officials say. Demand of all for a handful of the many insecticides and fungicides will be greater this year, if the farmers produce all the food and fibers that the government is asking.

Proper use of insecticides on livestock would add more than a billion pounds of meat and several million quarts of milk annually to the nation's supply, according to USDA chemists. They say that beef cattle treated against horn flies average 50 pounds heavier than untreated cattle. Dairy cows protected against barn and stable flies are said to give from 10 to 20 per cent more milk. The livestock industry uses more insecticides each year.

Man's battle against pests doesn't end when the crops are finally harvested. Various insecticides are designed to protect foods and fibers in storage and in the factories processing them. One of the newer ones is a pryenone proctectant, a combination of piperonyl butoxide and pyrethrins (from the pyrethrum flower). Its makers (U. S. Industrial Chemicals Co.) say it is effective against a number of pests, some with amazing names.

During storage it protects grain against cadelles, flat and sawtoothed beetles, and something known in the trade as the confused flour bettle. Food manufacturers are said to use it against chocolate moths, cheese mites and skippers. The makers say it's good against hog lice and the short nosed ox louse.

Dog owners are assured by the piperonyl butoxide and pyretrin boys that it's rough on the American dog tick and the brown dog tick.

A bug's life gets harder—but they keep coming right along.

One Killed In Wreck Injuring Snyder Man Yesterday Afternoon

COLORADO CITY — A. J. Nolen, about 37, died last night from injuries suffered in an automobile accident 12 miles south of here about 1:30 o'clock yesterday afternoon.

Nolen suffered extensive head injuries and a possible skull fracture.

Eddie Love, 36, of Snyder, owner of the car, suffered a broken leg and severe scalp lacerations and bruises when his car went out of control on Highway 208. Jackie P. Bach, 37, Colorado City, sustained a dislocated shoulder. A physician said both Beach and Love may have broken ribs.

The accident occurred when the car topped a rise, skidded about 100 yards, and landed in the bar ditch. Highway Patrolmen Merle Wilson and Dan Nowlin said.

Services Today For Man Found Dead Here

Funeral services were to have been held at 2 o'clock this afternoon for John Q. Plott, 49, who was found dead in his tent last Thursday night.

Plott, who lived in a tent in the 2100 block of Avenue U, had been an oil field worker here about three years. Dr. Robert Wasson, who examined the body, said he died of pneumonia.

Survivors include the widow, a daughter Carolyn Plott both of Snyder; a son, Donald Plott of Lubbock, and a brother, Fred Plott whose address is unknown.

Graveside Rites Today For Keller Infant

Graveside services were to be held at 3:30 o'clock this afternoon for Douglas Wade Keller, infant son of Mr. and Mrs. Raymond Keller, 310 Twenty - third Street.

The child, who was born here Saturday morning, died yesterday afternoon.

The Rev. Earl Creswell of the North Side Baptist Church was to officiate in services at the Snyder Cemetery.

Dr. John F. Blum
OPTOMETRIST
NW. CORNER OF SQUARE
Most Prescriptions Filled the Same Day Patient Comes To Office
Phone 3-3931 · Snyder, Texas

James Birdwell Succumbs Here Early Today

James Henry Birdwell, 64, of route No. 1, died this morning at about 1:10 o'clock here. He has been a resident of Scurry County for about 30 years.

Funeral arrangements had not been completed at noon today, but the funeral will be held in the First Methodist Church here.

Mr. Birdwell has been working at the Birdwell Gulf Service Station, Twenty fifth Street and Avenue R, for the past several months. He farmed near Snyder most of his life.

He is survived by his wife, Mrs. Ethyl Louise Birdwell; five sons: Eldon Birdwell, Ferris, Tex., Welcon Birdwell, Snyder, Buck Birdwell, Lubbock, and Charles Birdwell, of Snyder who is in the Navy but was home on leave at the time of his father's death; three daughters, Mrs. Lloyd Price, Lubbock, Mrs. Joseph Ciopola, Baltimore, Md., and Miss Alice Birdwell, Snyder.

He is also survived by three brothers, Hugh Birdwell, Snyder, Clifford Birdwell, Brinkman, Okla., and John Birdwell, Lubbock; five sisters, Mrs. Maude Shackelford, Jasper, Tex., Mrs. J. T. Burroughs, Coleman, Mrs. I. L. Beard, Portales, N.M., Mrs. E. L. Yeats, Albany, and Mrs. Margaret Mitchell, Sweetwater.

Services For L. E. Howell

Funeral services were to be held at 2 o'clock this afternoon for Luke Ervin Howell, 75, who died early yesterday at his home.

Mr. Howell, a resident of Scurry County for 56 years, was a retired rancher.

Services were to be at the First Methodist Church, and burial was to be in the Snyder Cemetery. The Rev. S. A. Sifford of Hermleigh and the Rev. W. W. Adcock were to officiate.

Survivors are the widow; a daughter, Mrs. Edna Wood of Camp Springs; three sons, Elmer Howell of Plainview; Edward Howell of Gladsmith; and Elvin Howell of Amarillo; and two brothers, George Howell of Terrell and Allen Howell of Alvord.

PERSONALS

Mr. and Mrs. W. A. Watson, Humble Camp, flew to Odessa yesterday to see their new grandson, the son of Mr. and Mrs. E. G. Rodman. Mrs. Watson recently returned from New Orleans, where she visited another new grandson, the son of Mr. and Mrs. Richard Watson.

Mr. and Mrs. Robbie D. Perkins, 2530 Sunset, are parents of a son, born at 8 o'clock this morning at the Snyder Hospital.

A son was born at the Snyder Hospital yesterday to Mr. and Mrs. C. M. Word, 311 Twenty - fourth Street.

Mr. and Mrs. J. G. Garner, 2107 Avenue S, had as guests during the week end Mr. and Mrs. C.A. Fesmire and children of Odessa.

Mr. and Mrs. J. L. Roddy, 1505 Twenty - first Street, entertained Mr. and Mrs. Nolan Tulford and Mr. and Mrs. Calvan Sipes of Fluvanna at dinner Saturday night.

Mr. and Mrs. Gene Trussell, 2311 Twenty - seventh Street, spent last week in Fort Worth visiting in the home of their son and daughter-in-law, Mr. and Mrs. Dale Glover.

Mr. and Mrs. Arlie Eicke, 2110 Twenty - eighth Street, are in San Antonio and Austin on a short vacation.

Mr. and Mrs. Rich Marchbanks of Lubbock and Mr. and Mrs. Clell C. Clark of Sweetwater were guests Sunday in the home of Mr. and Mrs. Jim Norred and daughters, Betty Tom and Patsy, O'Neill Avenue.

Mr. and Mrs. Max von Roeder of Lubbock were guests over the Easter holidays in the home of Mr. and Mrs. O. T. Richardson of Dunn and Mr. and Mrs. Nolan von Roeder, 2811 Avenue Y.

Mr. and Mrs. Alvis Huguess of Honey Grove, Tex., and Mr. and Mrs. Raymond Williams of Iowa Park, Tex., were guests recently of Mr. and Mrs. L. D. Cates, 3213 Fortieth Street.

Mr. and Mrs. T. O. Dunlap, 3798 Avenue V, spent yesterday in Abilen where they visited in the home of Mr. Dunlap's mother, Mrs. E. J. Dunlap.

Dixie Division Start For Home

SAN ANGELO, Tex., April 14 (AP)—The Army's 31st (Dixie) infantry division started moving today to its new permanent address in the Yankee state of Indiana.

Some 9,000 men of the 31st will be moved by plane to Camp Atterbury, Ind. The division, formerly stationed at Fort Jackson, S. C. has been at Fort Hood for the Long Horn maneuvers which ended last week. They were brought here for the airlift.

At one minute after midnight today, the airlift began. The schedule called for a plane loaded with men and equipment to leave at 15 minute intervals for 72 hours.

The 31st infantry band, in its confederate uniforms, played a concert in the football stadium here yesterday to 1,000 persons. The band will swing over to Dallas before moving north.

All units stationed here during the Long Horn maneuvers expect to be gone by this weekend. The 516th troop carrier wing and the 108th fighter bomber wing and 18th Air Force advance headquarters have been moving out gradually.

NOX-I-DENE
KILLS DANDRUFF GERMS

Laboratory tests prove conclusively that NOX-I-DENE kills pityrosporum ovale (dandruff) germs, on contact, in 20 seconds. Thousands acclaim NOX-I-DENE for aiding in removing loose dandruff. Try it! At drug, department, chain stores . . . . in 4 oz. and 8 oz. bottles.
Also Available at Barber and Beauty Shops
KNOCKS DANDRUFF

Ambulance Service
Call 3-3533
Bolger-Barnes
Funeral Home
(Successors to Odom Funeral Home)

Complete Line Of
Floor Coverings
● Carpets ● Linoleum
● Tiles
PITTMAN
Floor Covering Co.
Sweetwater Texas
Dial 3308 - 411 OakSt.

? Watch the Window Of Phil's Auto Appliance Center
EAST SIDE OF THE SQUARE
See What's New— Exciting In His Window ?

FOR SALE
STEEL FILING CABINETS
STEEL DESKS AND TABLES
OFFICE SUPPLIES, OFFICE FURNITURE
UNDERWOOD TYPEWRITERS
UNDERWOOD ADDING MACHINES
JOB PRINTING
BENNETT & FEATHER
TIMES PRINTING CO.
1907 25TH STREET PHONE 3-7202

Draft Boards To Re-open Cases Of Educational Deferments

WASHINGTON, April 14 (AP)—Local draft boards throughout the nation soon must begin re-opening the cases of all youths with educational deferments.

Officials at National Selective Service headquarters said today this probably will involve upwards of 230,000 young men, probably all 19-year-old or older. A deferment cannot be granted until the youth receives notice of induction.

Under the draft law local boards can grant deferments for only one year, except for certain high school students. In cases other than educational deferments, officials said, many have been limited to six month periods.

Regulations specifically require the re-opening of cases at the end of the academic year for all youths granted educational deferments to attend college. As of Feb. 29 there were 209,810 in that category.

Under law a youth not previously granted an educational deferment is entitled to one, upon his request, to finish an academic year he already has started in college, provided he maintains satisfactory class standing. There were 17,287 such "statutory deferments" on Feb. 29.

In the case of high school students, the law provides for a statutory deferment upon request from the time a youth reaches the age of 18 for as long as he is in good standing until he is graduated or reaches the age of 20, whichever occurs first.

There were 59,174 youths in high school with "statutory deferments" on Feb. 29, but Selective Service officials said they had no breakdown on how many will be graduated or reach the age of 20 this year.

After a high school youth has been graduated, if he desires to enter college it is the practice to grant him a statutory deferment for his freshman year. His high school record must indicate he could make good in college, officials said.

One used these words to sum up the situation for high school students planning to go to college this year.

"Practically any kid planning on going to college this fall as an entering freshman—who made good enough grades in high school to merit consideration—will just about be assured he can spend his first year in college if he maintains class standing and provided he is not ordered for induction before he gets started in college.

After such a student goes into college, he may then take the Selective Service college qualification test, if he desires.

Under criteria suggested by the selective service system to local boards—who have the final say on induction—college students who make 70 or above on the qualification test or stand in the upper portions of their classes become eligible for consideration for further educational deferment.

Indian Legend Died Sunday

TULSA, Okla. April 14 (AP)—An Indian legend died yesterday, in the person of William G. (Billy) Bruner.

Bruner, a spunky full-blooded Creek, got into many scrapes with the law in his youth. When he later switched sides his accurate Winchester was a big help in the efforts to establish order in the frontier territory.

Bruner did not know how old he was. Relatives said he was from 98 to 100, but a 1946 news article listed him as 110.

He died at Bruner Station, a suburb between Sand Springs and Tulsa, named after his father.

Billy was jailed by federal authorities while he was young for shooting U. S. Marshall Bill Moody. A posse had come to his home one night, intent on returning him to prison for liquid trading.

Believing the posse was a band of unfriendly Indians, he opened fire, and the Marshall was killed.

While in federal prison in Columbus, Ohio, that state's governor became interested in the youth. The governor reviewed his case, convincing himself the shooting was accidental.

Later, William McKinley, went on to become President, and one of his first acts as the Chief Executive was to pardon Bruner.

His legendary career continued with zest to the last. Two years ago relatives attempted to appoint a guardian over him to protect him from "a designing woman."

Billy had 80 acres of an orignal 160 acre tract he received from the government. He was worth an estimated $80,000.

Bill fought the action with all the spirit he had in his youth. A guardian was appointed, but he appealed to a higher court and regained his freedom.

In typical fashion, he decided later not to marry the woman.

Panic Kills 47 When 'Fire' Is Shouted

CARACAS, Venezuela, Arpil 14 (AP)—Federal police have arrested 40 persons suspected of touching off the wild panic in which 47 persons were trampled to death in Santa Teresa church last Wednesday.

The panic—when someone yelled "fire"—was planned and provoked by terrorists, the parish priest charged.

Earlier police had blamed the disaster on the pickpockets who, the officers said, had shouted the alarm to divert attention from their stealing.

The temperature of the sea at great depths is only two or three degrees above the freezing point of fresh water.

Stocks Push Little Higher In Opening

NEW YORK, April 14 (AP)—Stock prices pushed higher in early dealings of today's market.

Railroad and television issues were features of an active opening, with several sizable blocks changing hands.

These sections were responding to government commission orders unfreezing the construction of new television stations and granting a general rail freight rate increase.

Among blocks changing hands were Baltimore & Ohio 3,000 shares up ½, Southern Pacific 2,000 up 5-8, New York, Central, 5,000 up ¼, Radio Corp. 7,000 up 7-8; AVCO 3,000 unchanged, Columbia Broadcasting 'A' 1,500 up ⅝, International Telephone 15,000 up ¼, and American Broadcasting 1,100 up ¼.

Other issues higher included U.S. Steel, General Motors, Santa Fe, Bethlehem Steel, Chrysler, Southern Railway, Illinois Central, American Cyanamid, St. Regis Paper and American Smelting.

Reds Set Maneuvers

BERLIN, April 14 (AP)—Russian troops in East Germany are reported getting ready for their annual spring maneuvers in the Elbe River Valley.

—Water increases amounts to about a ton per square inch for every mile of depth.

Insurance - Loans - Oil Real Estate
HUGH BOREN & SON
Insurance Agency
BASEMENT FULLER BLDG.
Snyder, Texas Phone 3-3651

Barrow Furniture Co.
2112 25th Street Snyder, Texas
SEE US FOR NEW AND USED FURNITURE
We Will Trade For Your Old Furniture

Do you have Series E Defense Bonds coming due this year?

Here's a money-earning opportunity for you

Now—a new law lets your maturing Series E Bonds go on earning for you ten years longer! And you don't have to do a thing!



ARE YOU one of those patriotic citizens who began buying—and holding—Series E Bonds ten years ago? Now your government is going to reward your faith with a chance for your bonds to earn *extra money*—over and above what you'd expected!

According to the bill passed by Congress last spring, it is now possible for your United States Series E Bonds to continue earning interest ten years longer than was originally planned.

Therefore, if you started an automatic bond saving plan, and helped your country at the same time, you can look forward to ten years more of effortless earning from the bonds you bought!

For example, a Series E Bond which cost you $18.75 in 1942 will pay you $25 in 1952. But if you hold that bond ten extra years, until 1962, it will pay you $33.33, an average interest of 2.9%.



And there is nothing for you, as a bond holder, to do. You need not exchange the bonds you have. You need not sign any paper, fill out any form. You simply keep your bonds as you have been keeping them.

You may still redeem any Series E Bond at any time after you've owned it for sixty days. (The tables on this page show what you can get for it.) But, unless you really *need* the cash you're much better off to hold your bonds; they are a paying method of saving. Bonds are *safer* than cash! Cash is too easily spent on nonessential things. And if you lose or accidentally destroy it, you're out that much money. But when you have cash in Defense Bonds, you're more apt to hold on to it. And if your bonds are lost or destroyed, the Treasury will replace them for you at no cost or loss to you.



The cash you have in bond savings is safe and solid; and it's steadily growing toward a sum big enough to buy something really worth while when the proper time comes—a home, a business, a retirement fund, an education for your children.

So if you have bonds coming due, take advantage of this new offer of your government—just sit back and let them go on making money. Meanwhile keep adding to your savings by buying more United States Defense Bonds regularly—through the Payroll Savings Plan where you work or the Bond-A-Month Plan where you bank.

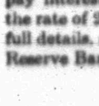

If you want to be paid your interest as current income—

The new law also allows you to exchange your Series E Bonds, in blocks of $500 or more, for Special Series G Bonds which pay interest semiannually at the rate of 2½% per year. For full details, ask at any Federal Reserve Bank or Branch.

Here's how Series E Defense Bonds earn the first 10 years

Maturity value	$25.00	$50.00	$100.00
Issue price	18.75	37.50	75.00
Period after issue date	**Redemption values during each year**		
1 year	$18.75	$37.50	$ 75.00
2 years	19.00	38.00	76.00
3 years	19.25	38.50	77.00
4 years	19.75	39.50	79.00
5 years	20.25	40.50	81.00
6 years	20.75	41.50	83.00
7 years	21.50	43.00	86.00
8 years	22.50	45.00	90.00
9 years	23.50	47.00	94.00
10 years	24.50	49.00	98.00
Maturity value (10 years from issue date)	25.00	50.00	100.00

Now look how your maturing bonds go on earning under the new law!

Original maturity (or face) value	$25.00	$50.00	$100.00	$200.00	$500.00	$1,000.00
Issue price	18.75	37.50	75.00	150.00	375.00	750.00
Period after issue date	**Redemption values during each year**					
11 years	$25.31	$50.62	$101.25	$202.50	$506.25	$1,012.50
12 years	25.94	51.87	103.75	207.50	518.75	1,037.50
13 years	26.56	53.12	106.25	212.50	531.25	1,062.50
14 years	27.19	54.37	108.75	217.50	543.75	1,087.50
15 years	27.81	55.62	111.25	222.50	556.25	1,112.50
16 years	28.44	56.87	113.75	227.50	568.75	1,137.50
17 years	29.06	58.12	116.25	232.50	581.25	1,162.50
18 years	30.00	60.00	120.00	240.00	600.00	1,200.00
19 years	31.25	62.67	125.33	250.67	626.67	1,253.33
20 years	32.67	65.33	130.67	261.33	653.33	1,306.67
Extended maturity value (20 years from issue date)	33.33	66.67	133.33	266.67	666.67	1,333.33

Buy U. S. Defense Bonds today • Now they earn interest 10 years longer!

The U. S. Government does not pay for this advertising. The Treasury Department for their patriotic donation, the Advertising Council and



Mrs. F. A. Disheroon who works away the lonely hours by doing fancy embroidery work on huck towels, has led an active life and is not content to be idle. She enjoys company and is looking for new friends in Snyder. (Staff photograph.)

TALK OF THE TOWN

By SUE HOLMES

Inactive muscles don't necessarily mean complete inactivty. Mrs. F. A. DISHEROON, who lives west of town with her son and daughter-in-law, Mr. and Mrs. ARTHUR DISHEROON, is confined to her bed most of the time, but her fingers are never still.

She reared seven children and had little time for "fancy work" with all the washing and ironing and cooking. And on the side, she conducted revivals and told people of the Lord she loved. Now at 82, she still has her ready humor, her faith in God and her embroidery hoops.

Stacks and stacks of towels, the ordinary huck type, are embroidered with a woven effect that does not show through on the wrong side. The designs are novel and intricate and superbly done.

"This is nothing but a sand pile." Mrs. Disheroon says with a sly grin, referring to West Texas. She used to work in the yard and grow vegetables and flowers. It's the arid climate that doesn't appeal to her, since she knows growing things suffer, even if she isn't able to get outside and dig in the soil.

The Disheroon family is almost synonymous with Lone Star Gas. Several of her sons have been connected with the company.

Days are lonely for the little old lady, although her hand work, the radio and the cat keep her amused. She is eager for visitors and enjoys meeting new people.

* * *

Slightly garbled sentences have always been a source of despair for English profs. Editors have their woes, too, as these examples illustrate:

"Joe Doe climbed on the roof of his house last week, looking for a leak and fell, striking himself on the back porch.

"While Harold Green was escorting Miss Violet Wise from the church social last Saturday night a savage dog attacked them and bit Mr. Green several times on the public square."

"Mr. Fond, while harnessing a bronco last Saturday was kicked just south of the corn crib."

* * *

Dale Beronius, staff artist on the Kansas City Star, recalls with a smile two of his most difficult assignments. There was the time when one of the editors asked Beronius to do a sketch of a motor roaring over the top of a hill.

"Make the car going 80 miles an hour," said the editor. "No, wait a minute, better just make it going 70."

Next most difficult task was the assignment to draw a study of a man singing lustily.

"Have him singing in a deep bass voice," Beronius was ordered.

* * *

A country paper in Iowa, with a passion for exclusive news stories carried this editorial notice: "We were the first in the state to announce, on the 11th instant, the news of the destruction in Des Moines, by fire, of the mammouth paint establishment of Jenkins and Bros. We are now the first to inform our readers that the report was absolutely without foundation."

And the Pekin, (Ill.) Daily Times breaking the monotony of traditional streamers, printed this double eight - column line on a local election story, the second line set in small caps and lower case type: SHADE FAIR, EGGER SCHERMER WIN

Moenkemoeller, Too, but His Name Is Too Long To Put In a Headline).

Idea Jacket Dress



No. 3060. New skirt flare, a buttoned bolero for street scenes—two reasons why spring's cap sleeve basic looks brand new! Sizes 12, 14, 16, 18, 20, 36, 38 and 40. Size 16, for the dress and bolero, 5 yds. 35-in.

Send 30c for PATTERN with Name, Address, Style Number and Size. Address PATTERN BUREAU, Snyder Daily News, Box 42, Old Chelsea Station, New York 11, N. Y.

Patterns ready to fill orders immediately. For special handling of order via first class mail include an extra 5c per pattern.

The SPRING — SUMMER FASHION BOOK brings you dozens of pretty and wearable fashions for cottons, from cool, cool casuals to town styles plus the most inspiring suggestions for your vacation wardrobe. In all, over 125 easy-to-make pattern designs for all ages and occasions. Order your copy now. Price just 25 cents.

Tri-Community Club Sends Easter Gift

Mrs. Guy Stoker was hostess to the Tri - Community Home Demonstration Club Wednesday afternoon.

Easter dresses for two patients in the Abilene State Hospital were displayed and prepared for mailing.

Plans were made for attending the district meeting at Colorado City Thursday.

A demonstration on correct pressing methods was given by Mrs. J. W. Coffee and Mrs. C. M. Lyons.

An Easter game was directed by Mrs. M. L. Andress.

Refreshments were served to two guests, Mrs. Clarence Brush and Mrs. J. R. Galleon; one member, Mrs. W. D. Lipscomb and nine members.

Citizenship Program At Altrurian Club

Mrs. C. T. McLaughlin was hostess to the Altrurian Club Friday afternoon.

Mrs. John R. Williams led the program on potential influence of citizenship and legislation. Motto for the meeting was Priestly's saying, "No people were ever better than their laws, tho' many have been worse."

Mrs. McLaughlin discussd women in politics and government. Mrs. W. P. King told about legislation and election procedure. "Our Duties as Citizens" was discussed by Mrs. Borden Gray, a guest.

A salad plate was served 19 members.

EVENTS OF WEEK

MONDAY

Covered dish luncheon for Methodist Crusaders' Sunday school class, fellowship hall, 7 p.m.

American Legion Auxiliary, 8 p.m., at the clubhouse.

TUESDAY

Cher Amies Bridge Club, 1:30 p.m., at the Village.

Sine Cura Bridge Club, 2:30 p.m., with Mrs. W. B. Lee, 2907 Avenue W.

Presbyterian Women's Organization, 2:30 p.m., at the church.

So and So Bridge Club, 2:30 p.m., with Mrs. Jack Terry, 2910 Avenue S.

Twentieth Century Club, 3 p.m., with Mrs. John Hamblen, 2103 Thirty-seventh Street.

Art Guild Club, 7:30 p.m., with Mrs. M. H. Roe, 3107 Avenue U.

Tuesday Night Bridge Club, 7:45 p.m., with Mr. and Mrs. Fred Bullard, 3606 Avenue V.

WEDNESDAY

High - Lion Bridge Club, 1:30 p.m., with Mrs. Sterling Parker, 3776 Dalton Drive.

Ace Bridge Club, 1:30 p.m., with Mrs. Willis LeVier, Lamesa Highway.

Altrurian Daughter's Club luncheon, 12:30 p.m., at the Country Club.

THURSDAY

First Baptist Homemakers Sunday school class meeting at home of Mrs. B. V. Gillean, 320 Thirty-third Street, 9 a.m.

Pioneer Bridge Club, 1:30 p.m., with Mrs. D. S. Bodie, 3411 Avenue U.

Hi - Lo Canasta Club, 1:30 p.m., at the Ranch House banquet room with Mrs. A. W. Pierce and Mrs. D. D. Marcum.

Duce Bridge Club, 7:45 p.m., with Mrs. Leland Herod, 2611 Thirty-second Street.

Eastern Star, 8 p.m., at the Masonic Hall.

FRIDAY

Women's Golf Association, 12:30 p.m., at the Country Club.

Newcomer's Club General Meeting, 1 p.m., at the Village. There will be a luncheon and call Mrs. Prentis Bass, 3-6827, for reservations.

El Feliz Forty - two Club, 3 p.m., with Mrs. Lora Miller, 2610 Avenue U.

Stumble and Fall Square Dance Club Box Supper, 7 p.m., at the Ranch House banquet room.

SATURDAY

Saturday Night Bridge Club, 7:30 p.m., at the Country Club with Mr. and Mrs. Fritz R. Smith.

Progressive Bridge Club, 7:30 p.m., with Mr. and Mrs. J. E. Bucy, Lion Oil Camp.

Woman's Culture Club Hears Garden Program

Mrs. J. W. Clawson was hostess to the Woman's Culture Club Thursday at her home.

Mrs. A. C. Alexander led the program on "Over the Garden." Mrs. S. L. Terry and Mrs. Mabel German assisted.

Mrs. Terry discussed irises. Mrs. German told of a wild flower garden.

The home was decorated with bearded and Dutch iris.

A salad plate was served to 10 members and one guest, Mrs. Jessie Lemons.

Mrs. Joe Ciopola of Baltimore Md., is a guest in the home of Mr. and Mrs. J. H. Birdwell and daughter, 3400 Twenty - third Street.

ASK MILDRED

(Editor's Note: While Mrs. Mildred Sparks is away on vacation, various women of Snyder will fill her column. Today Mrs. Joel Hodges, former home making instructor at the high school is writing.).

When Sue Holmes asked me to pinch-hit for Mildred's column, she suggested writing on party desserts. I was glad, for there is nothing I'd rather do than to prepare for a party. Perhaps it's your turn to have your club. The house is all slicked up, the guests are invited, but you are still asking yourself, "What can I serve that will be different?"

Will your guests say, "My, but this is good! I must have the recipe"? This is what every hostess anticipates, for then she will feel her party is off to a good start. To have a good party dessert means the hostess must plan something with eye appeal, yet with a delicious flavor as well. She will need to choose something which will not acquire too many last minute details and to consider the group she will serve. Remember, men will want a heavier dessert than women.

You can prepare a fancy dessert and still not work overtime in the kitchen. The secret is to start with dessert cups from the bakery. These are delicate, solo size cakes with a hallow in the center. You've probably served them with fresh strawberries and cream for a luscious shortcake. But that's just the beginning of the good things you can do. Try ice cream and a rich sundae topper. Individual Baked Alaskans can be depended upon to make a grand entrance. Fill cups with ice cream and cover with meringue and put in oven just long enough to be a delicate brown and serve pronto. Surprise! Use a filling of plump tender prunes and crisp chopped walnuts, then top with cool whipped cream. A good answer to the what-to-serve question would be to fill cups with apricot jam, put together sandwich style, cut in half. Frost with whipped cream sprinkled with chocolate shavings.

Perhaps you would like to serve a pie. Have you tried peanut crust pie where you use crushed salted peanuts in the crust? Then use a chocolate chiffon filling. Chocolate Angel Pie can be made ahead of time and is easy.

Any number of frozen desserts are good. Sweet and tart and smooth is a Raspberry - Lemon Milk Sherbet. It's that hard-to-find dish, a real dessert that's low in calories. For dressing up ice cream, make balls from vanilla ice cream, roll in finely chopped peanuts, put in deep freeze until last minute. Pour a little chocolate syrup on dessert plate. Put ice cream ball in center; dribble syrup on top of ice cream. Good.

Consider angel food cake. Try Angel Cake Surprise. For this you bake a 10 inch round angel cake. Cut 1 inch slice from top of cake with serrated knife. Cut out a ring 2 inches wide and 2 inches deep. Spoon in chilled filling made with whipped cream, cherries, pineapple and walnuts. Replace slice cut from top and use a whipped-cream frosting. Chill well before serving.

Mrs. Max West, Lamesa Highway, recently served Angel Food cake topped with strawberries and whipped cream. Another of her all-time favorites is ice cream with a choice of sundae toppings.

Sometimes your dessert may become a centerpiece as was used by Mrs. R. T. Roberts, 3749 Highland Drive. For her dessert-centerpiece, Mrs. Roberts used heart-shaped meringue shells filled with strawberries and ice cream.

"Men are fond of Lemon Upside Down Pudding," says Mrs. Wade Winston, 2908 Thirty - second Street who recently entertained for her 42 club. "With this I usually serve a congealed ham loaf and deviled eggs. Another summer favorite is peppermint ice cream and angel food cake."

Mrs. E. J. Richardson, Jr., 1800 Twenty - ninth Street, served Angel Pie to the Tuesday Night Bridge Club. Really it is wonderful and such an unexpected flavor. For this she uses the following recipe: Beat 4 egg whites until stiff. Add teaspoon cream of tarter and ½ cup sugar. Beat again and add vanilla to taste. Bake in pie pan lined with wax paper 40 minutes at 250 degrees. When done, turn upside down and peel off paper, then cool. Serve with whipped cream to which a few drops of almond flavoring has been added. Top with grated semi-sweet chocolate. "This is definitely not a man's dessert," says Mrs. Richardson.

Perhaps you have a morning party scheduled. When I was home demonstration agent in Sweetwater, the favorite was small, paper thin pancakes rolled up with a spoonful of jelly inside. Then hot sweet rolls served with coffee could be used.

Recently I had a letter from a fifth grade student in California. Here is his letter in part, "Our class is sending to all states for representative recipes to give our mothers for Mother's Day. I chose your state...."

Perhaps some of you readers will help out. Here's his address: Bob Gambegi, 300 Bloomfield, Road, Sebastopol, Cal.

THE STARS

BY BOB THOMAS

HOLLYWOOD (AP)—"It gave me a whole new faith in the democratic process." That's Wendell Corey's reaction after serving as an ordinary citizen on jury duty.

Actor Corey created a stir in the Los Angeles Civic Center recently by reporting to serve on juries. No one could remember a Hollywood notable having appeared for jury service. Corey performed his duties without fuss and without press agent.

"If I had wanted to, there were 500 ways I could have gotten out of it," he remarked. "But I thougnt it would be a worthwhile experience. And it was. I am very impressed with the care and intelligence that my fellow jurors exercised in reaching a verdict.

"A lot of people make jokes about the 'housewife jury.' Well, I can tell you there's nothing wrong with housewives as jurors. I know, because I served with 10 of them on a murder trial. They were very serious about the whole thing, and they were not swayed by sentiment.

"If anything, they were tougher than the men. They felt an urge to protect the home; if the defendant was guilty of a crime, they wanted the punishment to be the maximum."

Corey explained that he had postponed the jury call for 15 months, because his movie and television jobs would not permit serving the full 30 days. He said that the authorities were very accommodating and allowed him to split his service in two parts. He has already served half, performing in a brief assault trial and the 10-day murder case. He will finish his term after he does a movie role.

"Serving on a jury is just like life," he opined. "A lot of it is dull routine, but there is excitement, too. When we didn't reach a decision on the murder case, we were locked up in a second-rate hotel at 9 o'clock and we couldn't read, telephone or listen to the radio. But I wouldn't have missed the experience.

"The drama of when we came in with the verdict (guilty; life imprisonment) surpassed any courtroom scene in a movie. First, the foreman handed the paper to the bailiff, who took it to the judge. The judge read it to himself and handed it back to the bailiff, who read it to himself. Finally he announced the decision. The suspense was terrific."

This sounds like a publicist's dream, but Corey went from the murder trial to "Letter from the President," which has a lengthy trial scene. The actor started offering technical advice right away.

"They had a couple of the witnesses sitting right next to the prosecutor," he said. "That never happens in court."

He also discovered some other discrepancies which appear in courtroom scenes. For instance, most movies have the foreman of the jury delivering the verdict from the No. 1 seat in the box.

"That's r i d i c u l o u s," Corey scoffed. "The foreman isn't chosen until the jury begins deliberations. His seat might be anywhere in the jury box."

The actor is so enthused about his experience that he wants to launch a campaign to enable more citizens to serve on juries.

"Most people fluff it off, because it's easy to find excuses," he remarked. "Also, a lot of working people cannot afford it, if their companies do not continue their salaries. I think it should be a general practice, as it is with many large companies, that the firms should make up the difference between the jury fee and the regular salaries of the jurors."

American Huk Man Get Death Sentence In Philippine Court

MANILA, April 14 (AP)—National Defense Secretary Ramon Magsaysay, said today he will ask the death penalty for William J. Pomeroy, 36, Rochester, N. Y., on charges of murder and conspiracy to overthrow the Philippines government.

No charges h a v e been filed against Pomeroy, a former U. S. Air Force soldier accused of being a propagandist for Communist-led Huk rebels.

Pomeroy was captured by Philippines Army troops Friday in the Sierra Madre.

U. S. intelligence officers said they knew no reason why Pomeroy should not be tried by a Philippines court and, if convicted, executed.

Pomeroy has denied that he is important in the Huk organization. Authorities have refused to let newsmen interview him.

Mrs. L. T. Stinson and daughter, Mary Jim, 3011 Avenue U, and Mrs. R. C. Miller Jr. and daughter, Linda, 2803 Avenue U, were in Colorado City Thursday.

Mr. and Mrs. Arlen Stokes, Mr. and Mrs. Bill Martin, Mr. and Mrs. Sam McDaniel, Wendel Autry, Miss Reta Rhodes and Miss Wanda Jean Rainwater, all of Snyder, and Miss Darlene Nixon of Odessa were entertained in the home of Mr. and Mrs. Max Coffee of Big Spring Friday night.

BILLS ROLLER RINK
Open from 7 til 10 p. m. Monday thru Saturday. For learners, 3 and 5 pm Tuesday, 3 to 5 pm Thursday, 2 til 5 pm Saturday and 2 to 5 Sunday.
Thursday Night—Couples Only!
ALL SIZES SHOES
We Love Everyone
421 - 25th St.

COOKING'S FUN

Spanish Rice with Crisp Bacon
Salad Bowl
Bread and Butter
Surprise Dessert*
Beverage
(Recipe for Starred Dish Follows)

SURPRISE DESSERT

INGREDIENTS: 1 cup water, 1 package lemon-flavored gelatin, 1 cup apricot syrup (from canned apricots), 1 No. 2½ can whole unpeeled apricots, 1-3 cup chunk-style peanut butter, ¼ cup chopped dates, 1 tablespoon lemon juice, 2 tablespoons apricot syrup.

METHOD: Put water in a saucepan and bring to a boil; add gelatin and stir until dissolved. Stir in well 1 cup apricot syrup; chill until partially set. Meanwhile remove pits from apricots In a small bowl, mix peanut butter, dates, lemon juice, and 2 tablespoons apricot syrup. Fill the cavity of each apricot with peanut butter mixture, pressing halves together so fruit retains its whole appearance. Put 1 filled apricot into each individual mold. Then fill molds with gelatin and chill until firm. Unmold before serving if desired. Makes 6 to 8 servings.

GOSPEL MEETING
"And ye shall know the truth, and the truth shall make you free" (John 8:32).
"Sanctify them through thy truth: thy word is truth" (John 17:17)
This is your invitation to hear Bro. Leland H. Knight of Booneville, Arkansas, in a Gospel Meeting at:
SNYDER, TEXAS
APRIL 14-24
1800 AVENUE R CHURCH OF CHRIST
SERVICES LORD'S DAY 10:45 A. M.
EACH EVENING AT 7:30 P. M.
Come and Bring Your Friends

FOR SALE
STEEL FILING CABINETS
STEEL DESKS AND TABLES
OFFICE SUPPLIES, OFFICE FURNITURE
UNDERWOOD TYPEWRITERS
UNDERWOOD ADDING MACHINES
JOB PRINTING
BENNETT & FEATHER
TIMES PRINTING CO.

CANYON
DRIVE - IN THEATRE
Big Spring Hwy. Ph. 3-7212
Open—7:00 P. M.
LAST TIMES TONIGHT
"TANKS ARE COMING"
Steve Cochran - Philip Carey
News — Cartoon

RITZ
TODAY AND TUESDAY



PALACE
TODAY AND TUESDAY



TEXAS
TODAY AND TUESDAY
Double Feature
"Passage West"
John Payne
Arlene Whelan
—Also—
"Ace In The Hole"
Kirk Douglas
Jan Sterling

STARLITE DRIVE—IN
Last Times Tonight
"The Tanks Are Coming"
Steve Cochran
Marie Aldon

TRAIL DRIVE—IN
Last Times Tonight
Double Feature
"Sunny Side Of The Street"
Frankie Lane
Tony Arden
—Also—
"Never A Dull Moment"
Fred MacMurray
Irene Dunn

Own America's smartest "hard-top"



See it! Try it! Buy it!
Studebaker Starliner
1952 Commander V-8 or Champion
The "hard-top" with the new swept-back lines!
It's thrilling to look at... it's exciting to drive!
One of eleven beautiful 1952 Studebaker styles!
PIERCE MOTOR CO.
2211 AVENUE S
PHONE 3-5671

PICTURE FRAMING
See My Display At Forrest Builders Supply or
J. J. TATUM CARPENTER SHOP
112 East 25th St. Phone 3-4168
Open Late and Weekends

Yellow Cab
DIAL
3-6333
RADIO CONTROLLED

EXPERT RADIO REPAIR
—GUARANTEED—
All Makes—All Models
Radios, Combination Record Players
15 Years Experience
CITY RADIO SERVICE
1806 24th St.
House Calls — Free Pickup and Delivery—Dial 3-5932

View-Master
STEREOSCOPE
See The World From Your Easy Chair
—PIKE'S PEAK
—ROME
—HOLLYWOOD
—HOLY LAND
REELS — 3 FOR $1.00
CRAFT STUDIO
and Camera Shop
Dial 3-5262 Day or Night



For NEW Decorating IDEAS and Exciting color schemes...tune in: BETTY MOORE'S "YOUR HOME BEAUTIFUL"
Every Saturday
KPET
11 A. M.
FORREST BUILDERS SUPPLY
2109 25th Street
Dial 3-3301



Crossword Puzzle

ACROSS

1. Departed
5. Toward the stern
8. Crew
12. Operatic solo
13. One of the Tai race
14. Open court
15. Region
17. Pack
18. However
19. Come in
21. Writing fluid
22. Comprehend
23. Away
25. Public lodging house
28. Leave a public conveyance
32. Afresh
33. Kind of meat
34. Land measure
35. Obliterated
37. Quoted
38. Rather than
39. Churn
40. Frequently seen with 33 Across
42. Up and moving about
45. Unit of work
48. Italian coin
50. Judge
52. Alack
53. Swedish coin
54. Animal's neck covering
55. Mention specifically
56. Martyr
57. Bow of a boat

DOWN

1. Cultured woman
2. County in Ohio
3. Clenched hand
4. Make lace
5. Bring into a row
6. Anything strictly true
7. Carry: colloq.
8. Illuminant
9. Simple product of superior art
10. Rare gas
11. Stare stupidly
15. Device for winding
20. Decay
22. Drain
24. Not strong
25. Owned
26. Two halves
27. Communication by wire
28. Pa
29. Type square
30. Wrath
31. Masculine nickname
33. Pronoun
36. Afternoon function
37. Automobiles
39. Languished
40. Ardor
41. River in Arizona
43. Broad flat-bottomed boat
44. Lacerated
45. Biblical tower
46. City in Nevada
47. Waxed
49. Peer Gynt's mother
51. Demon

L	I	E	D		P	L	A	Y		S	P	A
I	N	T	O		R	O	L	E		E	R	S
A	S	H		F	O	O	L		W	E	E	P
N	U		L	A	S	T		P	A	R	S	E
A	B	B	A	C	Y		T	O	Y		E	R
	O	O	Z	E		M	A	D		E	N	S
B	R	A	Y		F	I	X		F	A	T	E
A	D	S		B	O	X		M	O	R	A	
L	I		S	O	P		C	O	U	N	T	S
E	N	D	O	W		F	U	L	L		I	T
F	A	I	N		C	U	R	D		F	O	R
U	T	E		M	A	R	S		U	L	N	A
L	E	T		A	B	L	E		P	O	S	Y

Solution of Saturday's Puzzle

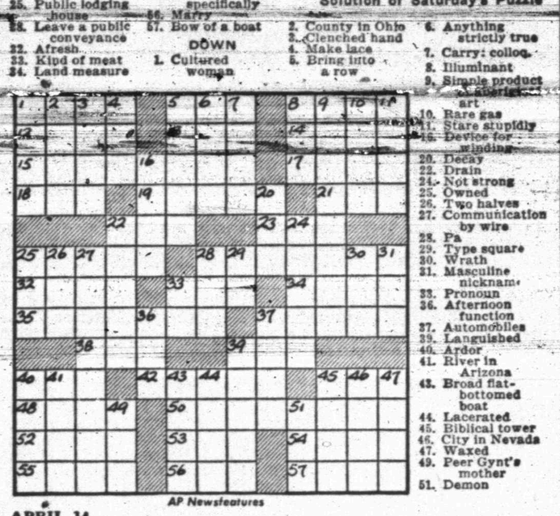

AP Newsfeatures

APRIL 14



KERRY DRAKE



REX MORGAN

TIMES PRINTING COMPANY
QUALITY PRINTING
1907 25TH STREET



THE SAINT



MARY WORTH

1801 AVE. S
CITY PLUMBING COMPANY
Specializing In Repair Service Calls—All Work Guaranteed
PHONE 3-6364



FERDINAND



LITTLE LULU

To Buy, Sell, Rent Or Offer A Business Service!
Place An Ad In The Snyder Daily News Classifieds



SCORCHY SMITH

PHIL'S AUTO APPLIANCE CENTER
Westinghouse Appliances
East Side Of Square



HOPALONG CASSIDY

LOCKHART (SANITONE) CLEANERS
FREE PICKUP AND DELIVERY
603 East Hiway
Phone 3-3321



HOMER HOOPEE



OAKY DOAKS

TIMES PRINTING COMPANY
OFFICE SUPPLIES—FURNITURE
UNDERWOOD SALES AND SERVICE

DICKIE DARE



THE ADVENTURES OF PATSY



GOSS'S GRILL OPENED SATURDAY

Many hundreds of persons visited the opening of Goss's Grill on Avenue S just north of the Snyder National Bank Saturday. Completely remodeled, the cafe is owned by Gordon Goss and T. C. Goss, also owners of Gordon's Drive In on the Big Spring highway. The new cafe will cater to breakfast, lunch, and dinner trade of persons working or shopping in the downtown district.

New Cafe In Town Opened

A new cafe was opened in downtown Snyder Saturday to cater especially to persons working and shipping in the business district.

It is Goss's Grill owned by Gordon Goss and T. C. Goss, owners of Gordon's Drive In on the Big Spring highway. Goss's Grill is located on Avenue S just north of the Snyder National Bank.

Mrs. Mae Teal will manage the new restaurant. She has been employed by Gordon Goss for about four years at restaurants here.

Mrs. Teal said breakfasts will be served, and that a merchants lunch for 75 cents, and regular dinner for $1 will feature the midday menu. A la carte orders, steaks, chicken, and barbecue cooked in the barbecue pit at the drive in will be on the menu.

Goss's Grill will be open from 5 o'clock each morning till 8 o'clock in the evenings except Sunday when it will be closed all day.

Cleanliness, good food, and good service, motto of the Goss Bros., will be carried out in the new cafe, they said.

Mother Races With Death To Get To Her Son's Bedside In Time

JOHNSON CITY, Tenn. (AP)—A heartbroken mother, heading here by train in a desperate race with death, may get to see her soldier son before he dies.

Doctors informed Mrs. Lois Sturges, of Enid, Okla., Saturday that her son, Sgt. Irwin T. Sturges, 22, would live only a few hours.

Stormy weather and lack of money prevented her from making airline connections Saturday which would have put her in Johnson City by evening.

So she set out by train from Oklahoma City. Sgt. Sturges rallied slightly yesterday, but his condition is still considered grave. His mother is expected to arrive here today.

He was injured in an automobile accident while on a three-day pass before being sent overseas.

Woman Charged With Murdering Father Has Taken Her Own Life

AUBURN Calif. (AP)—A spinster strangled herself yesterday with a stocking, three days after she had killed her father and burned their ranch home because the government had condemned it for a flood control project.

The body of Etta Mae Dickinson, 50, a stocking cinched tight around her neck, was found at Dewitt State Hospital. She had been taken there for observation.

She was found Thursday, distraught and wildeyed, watching the burning house on their 326-acre cattle ranch.

She was charged with murdering her father, James Peter Dickinson, 78. Authorities said she related she killed her father with a shotgun, then fired the house with kerosene.

Some Republicans Are Worried About What Ike Stands For

By JAMES MARLOW

WASHINGTON (AP)—The record of Eisenhower the general was so distinguished that in the military field he is practically a public monument.

But in his new role as Eisenhower the politican he still has to state his case.

While he was still in this country, in uniform as a soldier or in civilians as president of Columbia University, he did not arouse any widely outspoken antagonisms for anything he said.

Actually, anything he's said to date, except in foreign affairs, has been in the most general terms and not at all specific. This is understandable because of his position.

Since he said he wasn't a candidate for anything, he wasn't under compulsion to take a flat-footed stand on any domestic issue.

And he would not have been the only one to consider it inconsistent with his job as commander of the Atlantic Pact army if he issued bulletins from his Paris headquarters on American labor, farming, Korea, China, finance or taxes.

He indicated his sensitivity about making political speeches in uniform when he said Saturday he'd resign from the Army, if nominated by the Republican convention, so he would be "free to speak, like any other citizen, on any subject."

As a soldier Eisenhower has enjoyed sunny weather, which is quite different from the political climate where it rains dead cats and you get blamed as fast for what you didn't do as for what you did.

He got a taste of this last night from a fellow-Republican, Sen. Welker of Idaho, who so far hasn't come out in support of anyone but said he might support the general if he knew where he stood.

Welker said: "It is hard to believe the Republican party is going to consider the nomination of a man whose views on all public issues are vague. . . . "

This at least was a nudge to the general that the days are coming to an end when—as a non-candidate for anything—he could enjoy the luxury of not having to be specific on affairs at home.

He returns about June 1. The Republican convention, which may nominate him for President, opens July 7. Except for a speech at Abilene, Kan., he says he has no plans between the date of his return and the convention opening.

But unless, and until, he's nominated, he'll be in the Army. If he follows until then his past policy of not getting into domestic controversies, the convention will not know where he stands on a host of issues.

Spent Money Before Taxes, Wife Hit Next

WASHINGTON (AP)—A Honolulu housewife says her husband ran away with another woman after winning $139,285 in the Irish Sweepstakes. And now, she says, the government is trying to take away the relative pittance he left her.

Mrs. Dorothy Marie Soyack told of her plight in a brief filed in the U. S. Tax Court here. Her account:

Her husband pilfered some money from her household funds, bought a ticket in the Irish Sweepstakes and won $139,285.

Two days later (last May 20) he boarded a liner for the United States with another woman "who reportedly traveled with said John L. Soyack and posed as his wife."

After six days at sea, the errant husband sent her $16,000 and this note: "After I pay my taxes at the end of the year I will send you the rest—and I hope you can get over me."

In June and July, though, he gave $70,042.50 to the other woman. Further, in California, New York and elsewhere, he "squandered or transferred to third parties in excess of $16,300."

Then, her brief continues, the tax collector came around to call on Soyack in New York City with a bill for $64,698.08 back taxes. Soyack said he was broke and couldn't pay it.

Seven Of Nine Violent Deaths On Highways

(By The Associated Press)

Seven of nine violent deaths in Texas over the weekend resulted from automobile accidents.

One person died in a shooting and another was crushed to death when a truck hoist fell on him.

Latest reported deaths include:

A Wichita Falls youth, Ted Lynn Anderson, was fatally injured Saturday when run over by an automobile in the driveway of a supermarket.

Three persons were killed Saturday near Galveston in separate accidents. All three died when the cars in which they were riding overturned. Killed were Milton Joe Martin, 22, of Houston; Robert Bill Buchman, 25, of Pasadena, and Robert Bryan Blythe, 44, of Alvin.

H. A. Stark of Leakey, Tex., was killed in a three-car accident near Kerrville Saturday night.

A grain truck plunged off a bridge Saturday night on Highway 114 four miles east of Rhome in Wise County. Joe Bob Edwards, 29, of Frederick, Okla., was killed.

An 18-year-old construction worker from Seagoville, Ralph S. Lange, was killed in Dallas Friday when a 750-pound truck hoist fell on him.

Hugh Lee Batson, 47, of Beaumont, was killed Saturday night when his car and a truck collided one mile south of Rusk.

Mac Hoxie, 32, San Antonio, was shot fatally Saturday night while handling a revolver in a San Antonio filling station. Witnesses said he removed four of five shells from a revolver, then put the gun to his temple. The gun fired the second time Hoxie pulled the trigger. An inquest verdict of accidental shooting was returned.

Hill Gail, Blue Man Favorites In Derby Race

NEW YORK (AP)—If the Kentucky Derby was run today the favorite probably would be Hill Gail with Blue Man a strong second choice.

But the $100,000 run for the roses at Churchill Downs is nearly three weeks away, and there are at least two major Derby preps still on the agenda. They'll go a long way towards determining the Derby lineup and betting odds.

Hill Gail, fleet-running son of Bull Lea, from the Calumet Farm, earned his lofty positon by reason of victory in the Santa Anita Derby and a track-equaling 1:10.4 for six furlongs in the Phoenix Handicap at Keeneland last Thursday.

Blue Man, from the White Oak Stable of A. W. Abbott of Rye, N. Y., moved up considerably in pre-Derby calculations by winning the mile and one-sixteenth of the Experimental Handicap No. 2 at Jamaica in 1:44. The time was the fastest recorded in the event since the stake was established in 1946.

The son of Blue Swords now has won three of his four starts this year, including the Flamingo Stakes at Hialeah Park. Blue Swords was runner-up to Count Fleet in the 1943 Derby and Abbott is confident the offspring will do better.

Blue Man heads for Derbytown sometime this week while other top contendders will meet in the mile and one-eighth of the $50,000 Wood Memorial at Jamaica on Saturday. Then at Keeneland on April 19 the 3-year-olds will have another test in the Blue Grass Stakes, also a mile and one-eighth affair.

The Derby is run at a mile and one-quarter.

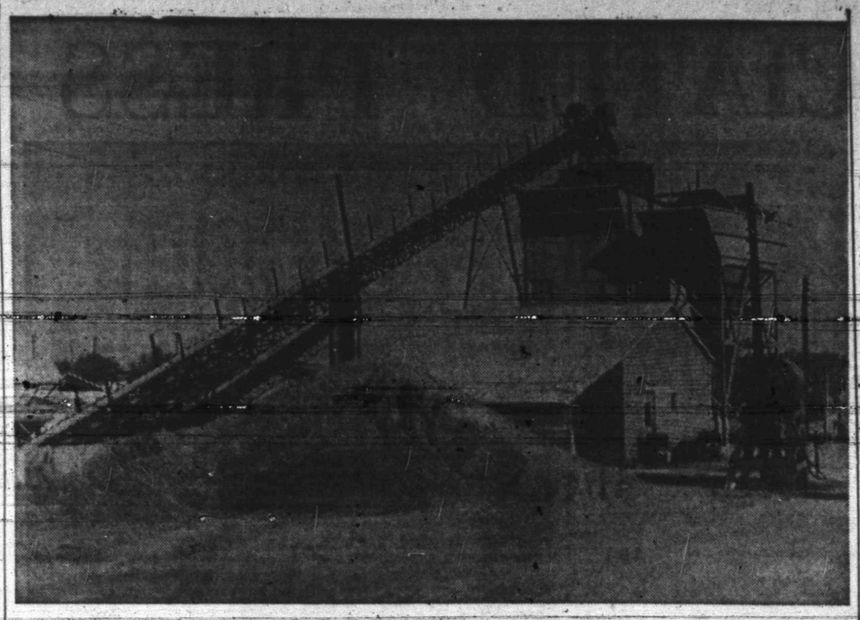

CAPROCK ENDS SECOND YEAR

The Caprock Materials Co., above, located on the Roscoe, Snyder & Pacific railway just off Avenue Q behind the post office, will celebrate its second anniversary here April 19, Gene Best, general manager, said. The company has furnished ready-mixed concrete for most of the big construction jobs in Scurry County in the past two years. (Lee Watson photograph.)

Caprock Materials Co. Will Celebrate Second Anniversary

Work as usual will mark the second anniversary of the Caprock Materials Co. here next Saturday, Gene Best, general manager, said.

The firm, which mixes and pours an average of about 100 yards of concrete per day, will at the time have concrete pouring projects underway on a number of the biggest construction projects ever built in Scurry County.

Among the projects for which the firm is now furnishing ready-mix concrete are the Lion Gasoline Plant, the new Snyder High School, two elementary schools, the 1,000,000 - gallon water reservoir and filtration plant at Avenue M and Thirty - third Streets, and on a number of other construction projects.

Caprock Materials Co. is located behind the post office on the Roscoe, Snyder & Pacific railway tracks. When it opened two years ago this week, only a small plot of land there was available. Recently more land has been purchased and facilities of the plant are being expanded, Best said.

It is owned by Taylor Bros. of Albany, W. D. Henning of Midland, and Best. In addition to furnishing ready - mix concrete, the firm also sells sand and gravel for general uses, and topping rock for highway construction.

The huge mixing plant has a capacity of about 500 yards of concrete per day. The materials are elevated to the hopper at the top of the elevator and are then put into and mixed in the correct proportion by the three and one-half yard mixer trucks. The trucks do the actual concrete mixing on their way to where it is to be used. Six mixer trucks are employed by the plant.

Altogether, the firm has 26 pieces of rolling equipment, including the mixer trucks, loaders, draglines, graders, bull dozers, and cable dump trucks.

Most of the sand and gravel used by the plant is quarried from a creek on the Jess Coonsman ranch 20 miles northeast of Snyder. The 12 men employed there in the digging and washing of the sand and gravel live in the nearby community of Camp Springs.

Some of the concrete jobs handled by the firm have been far from Snyder. A number of oilwell pump bases have been poured near Lamesa, and trips to Kent County are daily routine for the mixer trucks, Best said.

Although the firm handles large concrete pouring jobs with ease, they invite the small jobs too. Much of the concrete foundation work for new houses in Snyder has been done by Caprock Materials Co.

Best is optimistic about the future of Snyder as a growing city, but he is fearful that a cement shortage may slow some construction projects again this year as it did last year.

Trumans At Episcopal Services On Easter

WASHINGTON (AP)—President and Mrs. Truman braved a steady drizzle to join a great part of the national capital's population in observing Easter church services yesterday.

The Truman's attended holy communion services at St. John's Episcopal Church across LaFayette Square from the White House. Surrounded by Secret Service men, they sat about half way down the aisle in the congregation of some 600.

Despite the bad weather, about 33,000 persons attended 15 outdoor Easter sunrise services in the Washington area.

Egg Strangles Old Man

VALLEY STREAM, N. Y. (AP)—John Tyburczy, 70, put a whole boiled Easter egg in his mouth and then collapsed. He died within a few seconds.

A medical examiner said the death yesterday was caused by asphyxiation after the egg apparently blocked Tyburczy's breath.

Lawyers Will Appeal Barber 50-Year Term

FORT WORTH, April 14 (AP)—Defense lawyers prepared an appeal today for Robert H. Barber, 26. He was assessed a 50-year prison term by a criminal district court jury yesterday for the fatal shooting of a Fort Worth detective.

Barber was found guilty of murder in the Feb. 7 shooting of Detective H. E. Cleveland in the Barber home.

Only Barber's wife, previously no-billed by the grand jury in the case, showed any emotion as the verdict was read by Judge Dave McGee. She put her head into her hands and sobbed as Barber turned pale.

Cleveland was shot after he and three other detectives from Fort Worth and Dallas went to the house to question Barber about a Dallas cafe robbery.

Announcement that the case would be appealed came from Defense Attorneys R. C. Green and Earl Johnson yesterday as Barber left the court room.

Barber told reporters: "I didn't expect that much."

HOSPITAL NOTES

John Collins, 3-year-old son of Mr. and Mrs. Ray Collins of Stanton, was admitted to the Snyder Hospital late yesterday afternoon with a slight head injury from an automobile accident. Medical patients admitted last night and this morning were Mrs. L. I. Wilson, 2407½ Twenty - sixth Street, and Mrs. R. Z. Minica, 2511 Avenue X.

Maternity patients discharged late Saturday afternoon were Mrs. K. R. Henderson, 2900 Avenue N, Mrs. C. B. Stateham of Snyder, and Mrs. W. R. Heckler of Snyder.

LOCAL or Long Distance Moving
Dial 3–6791 Day or Night
McAlister Transfer & Storage

JOE DAVE SCOTT
DIAL 3-3645
Complete Commercial Photography — Pictures Made Right — DAY OR NIGHT

Everything For The Builder
LUMBER
ROOFING
TOOLS
LINOLEUM
Forrest BUILDERS SUPPLY

SHOE REPAIR
—LADIES MOCCASINS IN THE LATEST PASTEL COLORS
—INDIAN BEADED BELTS
BENBENEK SHOE SHOP
Across From Palace Theatre

ALLIS-CHALMERS
SALES AND SERVICE
Boyd Farm & Ranch Store
EAST HIGHWAY SNYDER, TEXAS
PHONE 3-4721

THE WETZEL-WALTERS AGENCY
"Complete Insurance Service"
402 East Highway Box 991
Snyder, Texas Phone 3-6621

CRAFT Studio & Camera Shop
Phone 3–5262 – Day or Night

Hardware, Appliances, Sporting Goods, Fishing Tackle
FISH & NEWTON HARDWARE COMPANY
Collie Fish Melvin Newton
1912 25TH STREET
—WE ACCEPT USED GUNS ON TRADES—

DUNNAM Bros.
MATTRESS FACTORY
2302 Ave. S Dial 3-4142

HARRIS PHARMACY
SNYDER REXALL STORE
● Leading Cosmetics in our Complete Cosmetic Bar
● Prescriptions Filled and Delivered Anywhere
● Complete Fountain Service
Everything You Need In Drugs and Sundries
PHONE 3-3261

GORDON'S DRIVE–IN
FAMOUS FOR FINE FOOD and GOOD COFFEE
BIG SPRING HWY.
Phone 3-6672

Competent Registered Pharmacist
To Serve You!
SNYDER DRUGS
West Side Of Square Phone 3-3451

Howard's Trim & Upholstery Shop
Plastic and Fiber Seat Covers Made to Order
Across From Williford Lumber On East Highway
Furniture Reupholstered in Plastic or Fabric
BEST OF WORKMANSHIP

PEERLESS PUMPS
G. S. TAYLOR
Drilling and Construction
Big Spring Hiway Phone 3-4751 Snyder, Texas

HOWELL ELECTRIC
COMMERCIAL AND RESIDENTIAL WIRING
Fixtures and Appliances
1507 26th Street Phones 3-4452 - 3-3826

Caprock Material Company
Quality Ready Mix Concrete - Sand and Gravel
Phone 3-4522 Snyder, Texas

Burton-Lingo Co. Lumber
WEST TEXAS PIONEER LUMBERMEN
1510 25th Street Phone 3-4132

SNYDER TRUCK & TRACTOR
(Formerly Wes-Tex Appliance)
New Building on East Highway Phone 3-3892
—ROPER —MAYTAG
—ENTERPRISE —INTENATIONAL HARVESTER
—BUTANE GAS AND APPLIANCES

BELL'S FLOWER SHOP
Nursery Stock
Cut Flowers, Plants and Floral Designs
804 25TH T
Phone 3-4651

Your Purina Dealer
HAS A COMPLETE LINE OF PURINA CHOWS FOR—
● Stock ● Poultry
● Dogs ● Rabbits
CLARK FEED & SEED
1607 25th St. Phone 3-6691

BUY— MEAD'S FINE BREAD

Cosden
Higher Octane Gasoline
Cosden
Para-Fine Motor Oils
VEEDOL Motor Oils
United Tires and Tubes
At the Sign of The Cosden Traffic Cop
BASS OIL COMPANY
914 25th Cosden Jobber Snyder, Texas
2 Miles South On Big Spring Highway

ASSOCIATED PRESS NEWS IN PICTURES



FINIS TO CINEMATIC LANDMARK — Fire sweeps old Paragon Studio at Fort Lee, N. J., lately used to build scenery. Studio was birthplace of some of the early movies in which Mary Pickford and director D. W. Griffith climbed to fame.



VISITORS FROM ABROAD—Gen. Albert Orsborn, Salvation Army head, and his wife arrive in New York to attend Army congresses in New York, Chicago, San Francisco and Atlanta.



ALL IN LINE OF DUTY — Dessile beards grown in preparation for a Viking festival, Frederikssund, Denmark police are not lax in other respects as they give a parking ticket.



BRITAIN'S CHINESE PEERESS—Lord Lindsay, his Chinese wife and daughter, Erica, are shown leaving London for Australia last Fall. With Lindsay's elevation to House of Lords in March, his wife became Britain's first Chinese peeress.



TURNABOUT—Singing star Georgia Gibbs models a new sweater which can be worn turned upside down or reversed front to back. She wears it tied at the waist over a bodice.



TALENTED TERRIER — Tobby, 2-year-old performing terrier, balances four cups for his master, Alfons Stroh, in Frankfurt-on-Main, Germany. Dog responds to 650 commands.



ROAD MARKS PROGRESS — Isla Grande Express Highway, being built on outskirts of San Juan, P. R., ends [illegible] heart of slum area which will be cleared away by end of 1953

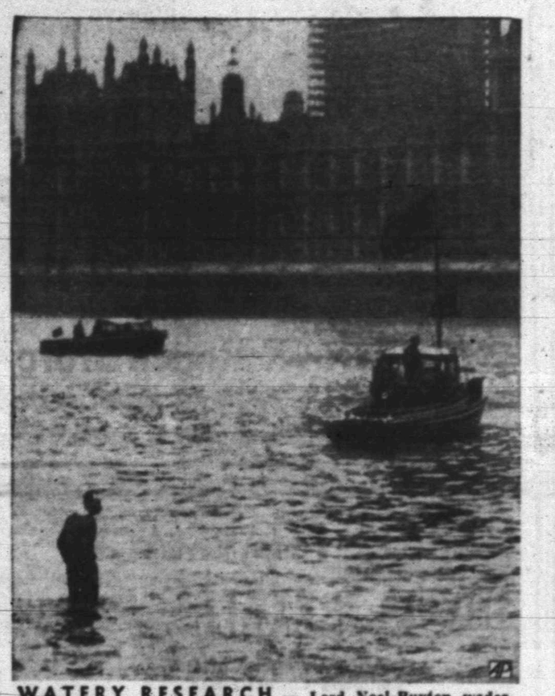

WATERY RESEARCH — Lord Noel-Buxton wades into Thames River during attempt to ford stream at Westminister. His venture was part of research for book on London topography.



READY FOR SEASON—Muggins, 15-year-old giraffe in San Francisco's Fleishhaker Zoo, appears to sample balmy Spring air. Pith helmet is added Easter fashion afterthought.



NOMINATED—George P. Shaw, of El Paso, Texas, a career foreign service officer, has been nominated by President Truman to be United States Ambassador to Paraguay



KEEPING IN TRIM — Mrs. Emma Mulholland, 77, of Albany, N. Y., bowls with a liveliness younger devotees of the sport might envy. She has a 150-plus average for 26 years' play.



GENERAL GETS BRUSH OFF — Korean kid at left seems more interested in keeping new shoes clean than he is in the presence of Gen. James Van Fleet at Seoul's Columbia Orphanage.



A LONG-EARED PAL—Where small girls play with dolls, cats or dogs, Bessie Smith of Las Vegas, Nev., has this long-eared sheepy, burro, to keep her company during play.



FIRING AWAY FOR DOUBLE PLAY — Carolyn Henderson, Frances Wallace and Jo Durham work in double play drill as the Lorelei Ladies softballers train at Atlanta, Ga.

Political Announcement

The News is authorized to announce the following candidates for office, election to be subject to action of the Democratic Primary.

For State Senator, 24th District:
HARLEY SADLER
For District Judge:
ROBERT R. PATTERSON
For County Judge:
EDGAR TAYLOR
For County Clerk:
PAT JOHNSTON
For County Treasurer:
MRS. MOLLIE PINKERTON
MRS. DELL SMITH
For District Clerk
MRS. EUNICE WEATHERSBEE
For District Attorney:
ROBERT S. (Bob) DAVIE
KEITH L. MERRICK
RENAL B. ROSSON
For County Attorney:
GEORGE KILLAM
WAYLAND G. HOLT
For County Tax Assessor
JIM IKARD
For Commissioner, Precinct No. 1
WALTER H. GRANT
M. L. (Mal) ANDRESS
HUBERT ROBISON
For Commissioner, Precinct No. 2
CULLEN H. TOOMBS
For Commissioner, Precinct No. 3
L. L. (PAT) MOORE
J. H. KIMMEL
HENRY LAYNE
HASKELL BEARD
C. S. "CHOCK" MULKEY
For Commissioner, Precinct No. 4:
DOYLE PARMER
ILAR V. LEWIS
C. N. von ROEDER
Justice of Peace Precinct No. 1:
W. C. DAVIDSON
WALTER HOLMES
County Sheriff
LLOYD H. MERRITT
EARL H. STRAWN
HOMER WHISNAND

ANNOUNCEMENTS — A

SPECIAL NOTICE — A-2

FRIENDS AND CUSTOMERS

I am now associated with the DeLuxe Barber Shop in the Diamond M Building. See me Fridays or Saturdays.

BENNY L. MRAZ

LOST AND FOUND — A-4

Lost: Female cocker spaniel puppy. Lost near DeLuxe Washateria. 2707 Avenue J. Found: Brown female puppy with red harness. 2808 Avenue E. Dial 3-3314.

ANNOUNCEMENTS — A

LOST AND FOUND — A-4

REWARD

For return of or information about football letter jacket taken from study hall at high school. No questions. Dial 3-6880.

PERSONAL — A5

Alcoholics Anonymous for problem drinkers who want to help themselves. Queries strictly confidential. Phone 3-4139 24 hours a day.

AUTOMOBILES — B

AUTOS FOR SALE — B-1

Sale My equity in 1948 Chrysler convertible. Dial 3-4712, see at Boyd Farm and Ranch Store, East Highway.

TRUCKS FOR SALE — B-2

1951 One ton Dodge pick-up. Like new. Large heater in Deluxe cab. Dial 3-4712 Allis Chalmers House. East Highway.

Sale: Late model 640 Chevrolet dump truck with two 42-gallon side tanks; electric fuel pump, heater, and sun visor. New perfection dump bed, new spare. Price $1,900. Must see to appreciate. See Jordan, block behind Coffee Shop cafe on Post Highway. Dial 3-6443. After 6 p.m.

SALE OR TRADE BUTANE TRUCK

Grab this chance to go into big business on small investment. Would trade for gasoline bobtail or transport truck or sell outright. Will finance two-thirds if necessary. Truck hasn't been 100 miles since it had new rings, inserts, valves ground and paint job.
Day 3-5511 Night 3-6827

TRAILERS — B-3

For Sale: Set of dollies with fenders. A-1 condition. 3802 Avenue C. Well's Trailer Court.

AUTOS RADIATORS — B-11

FARMERS — This ad good for $2.00 during April on cleaning and reparing your Tractor Radiator. Snyder Radiator Service, 1105 Avenue T, Frank D. Stephenson.

AUTO SERVICE — B.5

BUSINESS OPP. — C

MAJOR COMPANY SUPER SERVICE FILLING STATION for sale. Doing excellent business. Other business interests necessitate selling immediately. Will sell at invoice price. All replies confidential. Apply Box E-1, Snyder News.

For Sale: Charley's package store, 2 miles north of Big Spring. Snyder Highway. Selling because of illness. See C. W. Haynes at store.

BUSINESS OPP. — C

Cafe for sale. Call Jack Rogers, Gail Texas for further information.

For Sale: The Queen Drive-In. 507 East Highway. Inquire 2303 Avenue M. Building leased until October, 1953.

BUSINESS SERVICE — D

HAULING-DELIVERY — D-10

Furniture moving, local and long distance. McAlister Transfer & Storage. Dial 3-6791.

PLUMBERS — D13

Sanitary Septic Tank
Cesspool Cleaning
Fully Insured
For Your Protection
[illegible] Snyder, Texas

ECONOMY SEPTIC TANK
Cesspool Pumping Service
Box 1391 Phone 3-6222

FREE: We will contract any size plumbing job. Free estimate. City Plumbing Company. 1801 Avenue S. Phone 3-6364.

EMPLOYMENT — E

HELP WANTED, MALE — E1

Wanted: 2 men with cars. Exceptional opportunity for men willing to work. Dial 3-4381.

Experienced iceman with commercial driver's license to drive delivery truck. Apply Southland Ice Company by RS & P Depot.

HELP WANTED, FEMALE — E2

Experienced waitress wanted. Apply Scurry Cafe, Lubbock Highway.

Waitresses wanted at drive in and new business downtown. Also fountain help needed; extra good pay. Apply in person. Gordon's Drive-In.

HELP WANTED, Misc. — E-3

WANTED

Partner with capital to expand Pumicite production, marketing business. Large deposit of several varieties of commercial use, and increased demand, shown to be high annual precentage increase by survey. No Gamble can be shown by figures. Owner:

W. R. KELLEY
Box 2832 Phone PR - 1049
Dallas 1, Texas

Need extra money? Car necessary. No experience required. Part time. Write Box 793.

Wanted Salesmen or women. Car necessary. $30 to $40 weekly. Part time. Dial 3-3298.

Snyder Employment Agency

FEMALE
Beauty Operators
Waitresses
Bookkeeper
Waitress and grocery clerk
MALE
Gen. Ofc. work, typing speed 50-65 w.p.m. $210 monthly
Radiator Repair Man
Magneto Generator Starter Repair Man
Insulator mechanic
Fountain Help
Grocery Clerk

"The job you want is your business — How to find it is our business."
2511½ Avenue S Dial 3-3963

POSITION WANTED, F — E-6

Practical nursing wanted. Mrs. Scott. McAdam Cottages. Old Post Road.

WOMAN'S COLUMN — H

CHILD CARE — H-3

Experienced child care in your home. Mrs. Hughes, 609 27th. Dial 3-4532.

Will care for your children day or night Mrs Bama Davis. 801 29th Street Phone 3-5608.

Care for your children, day and night. Mrs. J. C. Beavers. 501 25th Street. Phone 3-3935

LAUNDRY SERVICE — H5

Ironing wanted. All work guaranteed. Gertrude Shinn. 2804 Avenue Q.

Wanted: All kinds of sewing. Reasonable. 2408 Avenue X.

SEWING — H-6

NEW SEWING MACHINES

Sales Rent Machines Repairs
Kirby Vacuum Cleaners
Authorized NECCHI Dealer
"World's Finest Sewing Machine"

Hale's Sewing Machine Exchange
Dial 3-4381 2506 Avenue F

MISCELLANEOUS — H-7

For Sale: Exceptionally nice Electrolux vacuum cleaner. 2506 Ave. F. Phone 3-4381.

FARMERS EXCHANGE — J

FARM EQUIPMENT — J1

ONE LATE MODEL TD-18 INTERNATIONAL TRACTOR WITH HYDROLIC BULLDOZER FOR SALE. ALL IN GOOD CONDITION.
FRANK J. ZALMANEK
Box 133
Bertram, Texas

GRAIN, HAY, FEED — J-2

Sale: Fairly new cotton seed for planting. Half and Half, D. P. and L. and storm-proof. G. V. Waldrep. 807 North Wasson, Lamesa.

Sale: Hybrid half and half and storm proof cotton seed. $2.50 bushel. 5 miles north of Lamesa. J. D. Basila. Reference: First National Bank, Lamesa.

LIVESTOCK — J-3

[illegible]

FOR CLASSIFIED ADS DIAL 3-5400

MERCHANDISE — K

BUILDING MATERIAL — K-1

PAY CASH And Save!

2x4 and 2x6 8'-20'	6.75
1x8 and 1x12 Sheathing (dry pine)	7.50
Corrugated Iron	10.95
Cedar Shingles (red label)	8.45
Oak Flooring No. 2 royal	10.50
4x8 3-8 Inch Sheetrock	4.00
4x8 ¼ Inch Sheetrock	4.50
2-8 x 6-8 Glass Doors	9.95
2-0 x 6-8 Panel Doors	6.95
2x4's, 6 Feet Each	15c

Veazey Cash Lumber Co.
1 Mile West On Lamesa Highway
Phone 3-6612

DOGS, PETS, & ETC. — K3

Registered collie puppies, 6 weeks old, for sale. Dial 3-5966 after 6 p.m. 1109 32nd.

HOUSEHOLD GOODS — K4

For Stanley Home Products dial 3-4466. 2910 Avenue S. Billye Holt, Stanley Dealer.

For all your household needs see your Stanley Dealer, Mrs. A. D. Taylor, Frontier Motel, Colorado City Highway. Dial 3-6891

Handy hot Washer and wringer for sale. $25. 2703 Avenue F. Dial 3-5287.

HOUSEHOLD GOODS — K4

On Sale This Month
COMPARE

10 Apartment Stoves	$15.00 to $39.00
5 - 4 ft. gas and butane Servels	$49.95
6 ft., 8 ft., 9 ft. gas Servel	$47.50
6 Luggage Trailers	$39.95
Heavy Bed Springs	$7.95
Electric Refrigeratoors, all makes	$37.50 to $50.00
4 Baby Beds, each	$10.00
18 Dressers, each	$10.00
2 Bed Room Suites	$39.95
Couches, makes bed	$10.00 to $35.00
Dinette Suites	$12.50 to $39.00
Large old time clock	$35.00
Used Sterilized Mattress	$10.00
4 Shot, new 20 gauge Shotgun	$22.00
Large Rollaway Beds	$14.00
New end tables	$2.25 up
22 Washing Machines	$15.00 to $35.00
Large Stoves	$18.00 to $35.00
24 Radios, each	$10.00
Air Conditioners	$18.00 to $35.00

Why Get Took? — Buy At
GOREE FURNITURE
at one-half price
501 East Highway Phone 3-7291

BARGAINS AT ALL TIMES
We buy and sell used furniture. Have late model refrigerators. Also bargains in bedroom suites.
SEE US BEFORE YOU BUY!
GILES SWAP SHOP
2012 Avenue S Dial 3-6552

See Town & Country 3403 25th Street on Lamesa Highway, for Used Furniture & Appliances. We always have a good stock of trade-ins and repossessed furniture. Three ways to buy: Cash, Contract, or Charge.

MISCELLANEOUS — K11

Second - hand doors; 150 gallon tank. R. C. Popnoe, 5 miles north of Snyder on Clairemont Road.

LOOK! LOOK! LOOK!
If its pipe of all kinds you want call
BOB EDWARDS
3-3556

For Sale: Several good used vacuum cleaners $12.50 and up. Also 2 late model used Singer sewing machines. Cheap. Terms. 2506 Avenue F. Dial 3-4381.

Singer Sewing Machine Repair - Motors - Lights - New Parts. Singer Sewing Machine Co., 159 Walnut Street, Colorado City, Texas.

RENTALS — L

BEDROOMS — L1

Front southeast bedroom for man who is day worker. 2905 Avenue X. Dial 3-6268.

DID YOU KNOW—You can get One Way wood wax at office of Air View Court, Lamesa Highway. Bedrooms, apartments with bath.

Large bedroom for men. Shared or private. Private entrance. 1306 East 31st.

IF--
Clean and Quiet Is Your Aim
Rest At The Best
A Room To Yourself
$7.50 Per Week
The Best Hotel
2109 Ave. S
3 Blocks North of Square

Need A Room?
Our new rates are inviting
Our place is close in, clean and quiet.
We rent to men only
H&B ROOMS
[illegible] Street

[illegible]

RENTALS — L

BEDROOMS — L1

Rooms $3.25 per week. Odessa Hotel, 2401 Ave. U. Two blocks from square.

ANTLERS HOTEL
1 block east of Post Office
Air Conditioned
Cooking facilities. Men only.
Rates $6 up per week.
DIAL 3-9203

FURNISHED APARTMENTS — L3

Two furnished apartments with private baths, at 2403 Avenue S. Newly decorated. Dial 3-3167.

SMITH MOTEL Kitchenette and bedrooms. Daily and weekly rates. East Highway. Dial 3-6493.

Three rooms and bath. Also available soon: 1 room house with bath. Dial 3-4384.

Newly furnished 1, 2, and 3 room apartments. Investigate The Rainbow Courts reasonable rates. East of Y on Sweetwater Highway or dial 3-4712.

Nicely furnished apartment. New Frigidaire and Norge range. Couple only. Bills paid. 2701 Avenue U.

Modern 3 rooms and private bath. Couple and one small child. 3 miles out Lubbock Highway. Dial 3-3777.

2 Rooms, private bath. See Jack Green at Court House. 2110 27th St. after 5 p. m.

See The
WAYMAR APARTMENTS
Four rooms and bath
Furnished or unfurnished
Laundry facilities
Garage and storage space
Paved street
Phones available
20th & Coleman
Dial 3-6942

THE RIG MOTEL
Modern rooms and apartments
5 Miles West of Square
ROY CHURCH
Union
Lamesa Highway
Phone 3-9189

2 rooms, bath; kitchenette; tile floors; innerspring beds. Bills paid. First street south of Denson & Brown Gulf Station on East Highway. 306 28th Street.

BLUE-TOP COURTS
1 and 2 room efficiency
Gas heat - soft water
Apartment size stove
$12.50 up

New furnished efficency apartment. Private bath. Car port. Bills paid. Close in. Dial 3-4629. Motel 180.

Nesbits Motel
Furnished cottage apartments
Winter comfort, Auotmatic Heat.
Tile bath, Frigidaire, garage
$3.0? per day.
Weekly and monthly rates.
Lamesa Highway Dial 3-9268

For Those Who Want The Best
Three-room Apartments
Enclosed Yards
Vented Heat
Refrigerator and kitchen stove furnished
DIAL 3-3452

BELL-AIR VILLAGE — CORNER OF 37th and AVENUE X

FURNISHED HOUSES — L5

Two room furnished houses. Lear and Avenue R off Clairemont Road. $12.50 weekly.

Nicely furnished 3 room house. Reduced rates. One-third mile on Roby Highway. Sandhill Apartments.

Furnished 2 room house with bath. Bills paid. $12.50 per week. 2200- block 21st. 3 blocks west of Redwood Courts. Dial 3-3845.

Two room furnished houses with baths. Utilities paid. Inquire at 400 East 25th.

Nicely furnished house. 4 rooms and bath. 1410 30th.

Furnished cottages $10 per week. Refrigerator. Apartment size range. Hollywood beds. McAdams Cottages. Old Post Highway.

Furnished house. Built-in kitchen, private bath. Electric refrigeration. Different. 3 miles out Post Highway. Willinghams.

HOUSES
Furnished and Unfurnished
BILLS PAID
W. S. Hart
1810 Avenue O
Phone 3-6576

UNFURNISHED HOUSES — L6

Four rooms and bath, closets. Block north grade school on Post Highway. See Earl Tullos or call 3-[illegible].

New, modern 4 rooms and bath. Bills paid. One-third mile out Roby Highway. Sandhill Apartments.

MISC. FOR RENT — L7

For Rent: Suite of offices. Well located second floor on square. Call 3-[illegible].

Large office space. [illegible] Avenue T.

REAL ESTATE — M

BUSINESS PROPERTY — M1

FOR SALE
B & W GRILL
At 2203 Avenue S. Practically new fixtures and building.
A money maker.
PHONE 3-9105

Sale: 20x30 building. Plate glass front. Excellent business building to be moved. Plumbing fixtures. Dial 3-4712 or see at Allis Chalmers on East Highway.

Sale: Used car lot office building and work shop. Dial 3-3379.

For Rent— 40 x 80 Business building. 2306 Avenue L. Phone day 3-3661, nights, 3-6686.

HOUSES FOR SALE — M2

One room house for sale. $300. Must sell. Dial 3-9259. 125 Browning.

Two room house to be moved. Price $650. 506 East Highway. Jack & Jack Realty.

For Sale: Our equity in two bedroom Austin stone house. Nice residential district, landscaped yard, water well, conventional loan. 2107 39th. Shown by appointment. Dial 3-5897.

HOME FOR SALE BY OWNER
New 5 room and bath
113 Browning Street
See after 4 p.m.

REAL ESTATE

Available nice 2 bedroom homes in Towle Place Addition, FHA loans, cash equity will handle, will show at your convenience.

Two Bedroom home located in Highland Park, $2,300 cash will handle.

2 Bedroom frame house, 1 year old on 50x150 foot lot, $4,000. 50 per cent down. Balance financed.

One of Snyder's better built homes, large lot in Southwest Snyder. Shown by appointment only.

Lots available in Highland Park Addition, can be bought individually or together.

120 acre farm in Fisher County. New four room house $7,800.00.

LOTS - LOTS

One - 70x150 Corner Lot	$1,000
Two - 65x150 Lots	$750 ea.
Four - 60x150 Lots	$500 ea.
One-half Block	$2,000

All above Lots have City Utilities.

Geo. J. & Lydia Webb
Lobby Manhattan Hotel
Phone 3-5171 Res. 3 6508

For Sale — Furnished four room house, bath, furnace, carpeted. Owner. 1008 33rd Street.

FOR SALE ON RENTAL BASIS

One of Snyder's finer homes. A choice tile brick-finished 3 bedroom home with central heating, built-in double garage, and private water well, in Von Roeder Heights.

Owner will make rental contract giving tenant option to buy and apply rentals (all but 7 per cent interest on principal) as payments on home. Price $24,000. Let your rent pay for your home. $200 per month will pay for this fine home in 18 years.

C. N. VON ROEDER (Owner)
Dial 3-6214

14 x 36 three rooms and bath. 23 miles. Post Highway. Dorward Ranch, Humble Camp.

SALE BY OWNER

Highland Park 2 bedroom home. Central heat; garbage disposal. Carved Wilton carpeting. 3798 Avenue V.

For sale: 3 room house with bath to be moved off lot. Dial 3-4410.

House and lot for sale. Has well. Across from county hospital site. Idea lfor tourist court. Dial 3-7251.

For Sale: 4 room modern home with hardwood floors, 5 closets, insulated. One block north of grade school on Lubbock Highway. Small down payment, balance lower than rent. Contact Mrs. Henry Row and at property.

BEST BUYS

1. 2 bedroom home near schools. Extra large kitchen. Existing FHA loan. Payable $45 per month. Equity is very resbnable. THIS WON'T LAST!
2. Small modern 1 bedroom home. $5500 down. Balancne $50 per month. Full price $3250.
3. New 2 bedroom home in Highland Park. Fine location. Priced at $9500. Good loan. Easy terms.
4. 2 lots for sale in FHA approved location. A steal at $625 each.

We specialize in good homes; ready for occupancy.

NO LOAN DELAY, NO CLOSING CHARGES. BUY WITH CONFIDENCE

H & H DEVELOPMENT CO.
508 East Highway
Dial 3-4451

A HONEY GI RE-SALE

Beautiful ranch type home in Highland Park district. Large living room and dining room combination. Extra large bedrooms. Tile kitchen and bath. Sidewalks, shrubs. This lovely home has existing GI loan. Less than $3000 will handle. Payments $69 per month. NO CLOSING CHARGES. Shown by appointment only. Call

H & H DEVELOPMENT CO.
508 East Highway
Dial 3-4451



Land-weary Capt. Kurt Carlsen, famed "stay with the ship" skipper, grins as he boards his new command at Mobile, Ala. Carlsen's new ship, named Flying Enterprise II, is the successor to the ill-fated freighter that went down in the storm-tossed Atlantic last January with the doughty skipper aboard to the last moment.

Japs Being Copied

TOKYO (AP) — Chinese manufacturers have adopted an old Japanese custom—and the Japanese don't like it.

The International Trade and Industry Ministry reports that imitations of Japanese goods are flowing into Southeast Asia and taking over Japanese markets.

Biggest complaints have come from Japanese makers of medicines and toilet articles.

REAL ESTATE — M

FARM AND RANCHES — M6

Well improved Scurry County Farm. 76 acres, 60 acres cultivated, modern six-room house, well and electric pump. Creek through pasture, $13,000, including tractor and half of mineral rights. Aubrey Clark, 3101 Avenue N.

REAL EST. WANTED — M-8

Interested in buying equity in 3 bedroom house. Small down payment. Dial 3-5502 between 8:30 a.m. and 6:00 p.m.

FOR SALE-TRADE — M-11

For Sale - Modern Double Bathhouse, has hot water heater. 1704 17th St.

Three room house and bath will trade for good trailer house. Call B. T. Brown, 2-7250, Abilene, Texas.

Three bedrooms, asbestos siding, newly redecorated. Excellent location. Will consider trade for commercial or oil property. Reasonable down payment to responsible purchaser. Dial 3-6311.

ALPHABET BUSINESS SERVICE
Who Sells What & Where Is He?

APPLIANCES

Your radio will be picked up, thoroughly repaired, and returned to you by Radio Center. Phone 3-6133

AUTOMOBILE DEALERS

Hewitts Used Cars, 2108 Avenue S, have just the car you have been looking for. Phone 3-4752.

BUILDERS HARDWARE & MATERIAL

—We have a complete line of lumber and building supplies. Wholesale and retail. Walter Hales Lumber and Supply. Phone 3-5792.

—Kenner Lumber Co. East Highway, can furnish your every building need. Phone 3-5122.

—From foundation to paint Forrest Builders Supply Co. sells everything you need Phone 3-3301.

BATTERIES

—For best power performance for auto and farm look to Reliable Batteries, Bill Ragsdale Tire Co. Phone 3-3841.

BUTANE

—Call Scurry Butane Co. 3-2721 for prompt gas delivery. Sales & Services. Domestic & commercial Appliances.

CONCRETE PRODUCTS

—West Texas Concrete Products Inc. offer quality transit mixed concrete service. Phone 3-7132.

FLOWERS

Fresh Flowers for all occasions. We telegraph flowers anywhere. Bells Flower Shop. Dial 3-4451.

FURNITURE

Frigidaire refrigerators, washers, ironers. Also large selection of quality furniture at King & Brown.

GROCERS

—The B. & B Food Market will grant you credit. Out of the high rent district. 2113 Avenue S.

INSURANCE

—Hugh Boren & Son are dependable and experienced. Insurance Real Estate-Loans-Oil. Phone 3-3651.

—The Deffebach Agency can service any type of insurance for you. Come in for advice. Phone 3-5611.

—Tony Holcomb Insurance Agency. Phone 3-[illegible] anticipate your insurance needs. Friendly service.

REAL ESTATE

[illegible]

Holland, Mich., Costumes Out Month Early

HOLLAND, Mich. (AP) — Wooden shoes are coming out of storage a month early in this Dutch community.

At least 600 pairs will be worn at a public ceremony Wednesday. That's the day Queen Juliana and Prince Bernhard of The Netherlands will visit Holland for the first time in 17 years.

The wooden shoes, baggy pants and lace caps usually appear here only at tulip time, May 14-17. During the other 361 days of the year, not even Queen Juliana could tell Holland from a hundred other American towns of 20,000.

That is, unless she happened to notice that the phone book lists only six Joneses but 794 Vans—from Van Alsborg to Van Zylen.

Dutch names on store fronts also remind visitors that nearly a quarter-million people in Michigan trace their ancestry to The Netherlands.

Children in Holland will roll back the curtain of history this week to make their royal guests feel at home.

Six hundred boys and girls in the third to sixth grades will sing a favorite song of the Queen in Dutch. They've been rehearsing for weeks because few youngsters here speak Dutch.

The singers will wear their tulip-time costumes. So will four dozen high school girls who will do a "klompen dance" for the Queen.

Two high school bands will open the program by playing the national anthems of The Netherlands and the United States. There was a hectic search for the music of the Dutch anthem. It hasn't been played here since the Queen—then Princess Juliana—came to receive an honorary degree from Hope College in 1941.

Her stay this time will last only 85 minutes. It's part of her fast-moving goodwill trip across the United States, but while here, the Queen will see many descendants of pioneers who came from the Netherlands more than a century ago.

Mayor Harry Harrington, who will welcome her, is a great-great-grandson of the American frontiersman who guided the first seven Dutch settlers to the site of Holland in 1847.

From a platform in front of the City Hall, Queen Juliana will watch the children sing and dance in Centennial Park across the street.

The park originally was the Dutch colony's market square. It was renamed when the new Americans of Holland celebrated the 100th anniversary of the signing of this country's Declaration of Independence.

Salesman Wins Complete Farm

YAKIMA, Wash. (AP)—A 30-year-old implement salesman, "humbly grateful and determined not to flop," said he almost didn't bother to enter the $50,000 Farm-in-a-day Contest he won.

Donald D. Dunn was named winner of the contest yesterday. He will receive a fully equipped farm, including a $15,000 house.

An 80-acre tract near Moses Lake, Wash., will be transformed in a 24-hour period into an irrigated, plowed, planted, stocked and equipped farm on May 29 for Dunn, his wife and their two daughters.

Dunn, a war veteran, said he didn't send in his application until the date of the extended deadline.

"My wife and I both wrote the story of our experiences together," said Dunn, whose Kansas farm was wiped out in the 1951 floods. "Then we got together and compiled a joint entry, never dreaming it would result in our being picked."

He won over 15,000 other entries.

The contest, sponsored by the Veterans of Foreign Wars, was part of the "First Water" celebration in the Columbia Basin irrigation project.

Maternity Patient Is Killed In Explosion On Delivery Table

NEW YORK (AP)—A young mother was killed by a freak anesthetic explosion as she lay on an operating table after givng birth to her third daughter.

The explosion knocked an attending doctor unconscious. But the child, delivered by caesarean section, had been taken from the operating room and was not harmed.

Details of the tragedy, which occurred Saturday, were disclosed last night by Dr. B.G. Dinin, medical superintendent at the city-owned Cumberland Hospital in Brooklyn.

He said the blast apparently was set off by a spark of static electricity acting on the anesthetic, highly volatile cyclopropane.

The cyclopropane was used, Dinin explained; since the patient's blood pressure was low. Another anesthetic might have lowered the pressure further, he added, but not the cyclopropane.

Dinin said there was no evidence of negligence.

Progressive Party's Convention Slate Set

NEW YORK (AP)—The Progressive party will hold its 1952 national convention in Chicago over the July 4 week end.

Former Congressman Vito Marcantonio, national campaign committee chairman, announced the scheduling of the convention yesterday.

A party platform will be the main order of business. The party already has ratified as candidates Vincent Hallinan, California attorney, for President, and Mrs. Charlotta Bass, New York Negro, for vice president.

RADIO CENTER
PICK-UP, REPAIR AND RETURN
In Rear—Snyder Truck and Tractor
EAST HIGHWAY PHONE 3-6133

A-1 We Don't A-1 Substitute Inferior Parts!

You can always be certain that you are getting the exact FORD Part to give the proper performance to your automobile when you obtain it from our parts department. You will save money, save time and save unnecessary trouble by using GENUINE FORD PARTS in your Ford Car.

PARTS AND ACCESSORIES FOR ALL MODELS

Wade Pipkin Motors
"THE" Ford DEALER OF WEST TEXAS
W. M. (Junior) STEPHENS, Parts Mgr.
Phone 3-6351

CLASSIFIED RATES

One day	.04 per word
Two days	.07 per word
Three days	.09 per word
Four days	.11 per word
Each day following	.01 increase

15 word minimum rate

Space ads	.84 per inch per insertion

EARNED RATES

Three days	.75 per inch per insertion
Five days and above	.70 per inch per insertion

WORD AD DEADLINES

Weekdays	5 p. m.
For Sundays	12 Saturday

RULES

The publishers reserve the right to correctly classify all advertising, to edit any copy deemed objectionable for any reason and reserve the right to accept advertising only on a cash-in-advance basis. Some ads are charged to phone owners, purely as an accommodation and payment is due immediately upon publication. Some types of ads are not charged under any circumstances but must be strictly cash-in-advance.

LineupsInTomorrow'sOpening Games To List Some NewNames

NEW YORK (AP)—Major league ball clubs will lead with their pitching aces tomorrow when the 1952 baseball season gets under way but the lineups will otherwise be dotted with new faces.

In New York, Sal Maglie (23-6), Giants' ace, will oppose Robin Roberts (21-15), Philadelphia's best. The Giants, however, will present a couple of new faces in second baseman Davey Williams and left fielder Bob Elliott.

The Phillies newcomers will be Connie Ryan, acquired during the winter to plug the second base gap, and catcher Smoky Burgess, who came along in the same deal.

Boston fans will see a flock of newcomers in the Braves' lineup when Boston faces the Brooklyn Dodgers. Second baseman Billy Reed, shortstop Jack Cusick and third baseman Ed Mathews will appear in starting roles. Sheldon Jones, the righthander obtained from the Giants, may be used in relief should starter Warren Spahn (22-14) need help.

The Dodgers will field the same team that lost the pennant in a playoff with the Giants last year. Preacher Roe (22-3) will lead off on the mound.

Jim Fridley, hard-hitting young outfielder, may be in the Cleveland lineup when the Indians face the Chicago White Sox with Early Wynn (20-13) on the mound. Lefty Billy Pierce (15-14) will pitch for the Sox, who will show their home town fans a new face in third baseman Hec Rodriguez.

Lou Boudreau, faced with the loss of Ted Williams, is grooming a couple of young hard-hitting outfielders in his place and may start such as Faye Throneberry and Gene Stephens when Boston faces the Senators in Washington. Mel Parnell (18-11) will hurl against the Nats, who will counter with Bob Porterfield (9-8). Washington will field a veteran lineup.

The Browns will top them all when it comes to presenting new faces. Manager Rogers Hornsby, back at the managerial helm, will feature a brand new team except for pitcher Ned Garver (20-12) when his team opposes Dizzy Trout (9-14) and the Tigers in Detroit. Catcher Clint Courtney, outfielders Jim Rivera, Bob Nieman and George Schmees and infielders Leo Thomas and Gordon Goldsberry are just some of the newcomers. The Tigers figure to play outfielder Cliff Mapes, catcher Matt Batts and Ben Taylor, obtained from the Browns.

Jack Jensen will be in centerfield for the Yankees in Philadelphia when Vic Raschi (21-10) tries to continue his jinx over the Athletics. He has beaten them 20 times in 22 decisions. Jimmy Dykes will start southpaw Bobby Shantz (18-10) backed by a veteran team. Third baseman Andy Carey and pitchers Bill Miller and Harry Byrd are the best of a host of Yankee newcomers.

The St. Louis Cardinals may use rookie Steve Bilko at first against Pittsburgh when Gerry Staley (19-13) takes the mound against the Pirates' Murry Dickson (20-16). The Bucs will counter with some rookies of their own in infielders Dick Hall and Jimmy Merson and outfielder Bobby Del Greco.

Veteran righthanders Bob Rush (11-12) of the Cubs and Herm Wehmeier (7-10) of the Reds will be the opposing pitchers in the Chicago-Cincinnati game, which may feature the debut of outfielder Wally Post of the Reds and catcher Toby Atwell of the Cubs.

SO SAY DRAFT BOARDS

Men In Sports Supposed To Have 'Greater Obligation'

NEW YORK (AP)—Once in a while a chance phrase will get stuck in a man's mind, the same as one of those advertising jingles on the radio, and he will go nuts for several days trying to shake the thing. One of them has given us a hard time over the week end.

It began when we read where Col. James T. Johnson, head selective service official in Alabama, had reminded young Willie Mays of the New York Giants that he "owes perhaps a greater obligation to his country" than other boys because of his promise in the sports world.

The occasion was the turndown of Willie's appeal against being drafted next month. The 20-year-old Negro star had claimed he was the chief support of four of his 11 brothers and sisters, his step-dad being unemployed. Col. Johnson ruled it was not a true hardship case, and we accept his trained judgment there, but the "greater obligation" quote stuck like a needle in a cracked record.

Just why, we kept asking ourself as gusts of wind blew fertilizer back in our eyes—just why does Willie owe a greater debt to his country than the kid in the next block who can't clothesline a peg to home plate? We have considered every angle and haven't come up with the answer yet. Are boys being penalized because they are promising athletes?

Baseball men have told us this spring that they are, but they have been extremely careful in each instance to specify that their names not be used and have added that it would be much better for baseball in general if the topic were not raised at all. It is a sensitive industry these days, aware as never before of public opinion.

"It's heartbreaking," said the head of one of baseball's biggest farm systems. "You bring a boy up through two or three grades and just when you know he's ready for a try at the big time, that's when they are sure to grab him. They always take the best ones, and by this time I know it's no accident.

"I don't blame the boards. They're only protecting themselves against any possible charge of favoritism."

Don Newcombe, the huge Brooklyn pitcher, told reporters at Norfolk the other day that he felt certain he would not be in uniform today but for his athletic prominence. Don, who served a brief hitch in the Navy before receiving a medical discharge, has a whole catalogue of minor ailments.

There have been other recent cases of ball players recalled to the colors which have caused persons totally unconnected with the game to wonder out loud. The answer, now happily available, seems to be that they owed a "greater obligation."

There goes that record again.

Shreveport And Dallas Leading Texas League

By HAROLD V. RATLIFF
Associated Press Sports Writer

Dallas and Shreveport lead the Texas League as the clubs change stands for the second round of opening games.

The Eagles whipped Tulsa twice and Shreveport did the same to Beaumont over the week-end.

Meanwhile San Antonio was winning two out of three from Houston, Fort Worth and Oklahoma City were splitting and Tulsa and Beaumont of course, went winless.

Opening games Saturday night drew a disappointing total 19,192 fans, but bad weather was to blame. Dallas took the lead in the race for the President's Attendance Trophy with 9,235.

Today and tonight the clubs play as follows:

San Antonio at Houston (night), 7,000 expected.

Shreveport at Beaumont (day), 4,000 expected.

Dallas at Fort Worth (night), 5,000 expected.

Oklahoma City at Tulsa (night), 6,000 expected.

Yesterday found Dallas licking Tulsa, 4-2, as Dave Hoskins, the first Negro ever to play in the Texas League, had a shaky start but managed to weather nine innings and hold Tulsa to eight hits. He was in trouble most of the time but got great help from his mates. Fourteen Oilers were left on the sacks.

Dallas clouted 24 hits in two games, Tulsa 15.

Shreveport, which went three hours and 15 minutes Saturday night before nosing Beaumont, 9-8, had to go 12 innings yesterday to take a 4-3 decision. Rookie Ed Bachmann's pinch single drove in Bobby Wilkins with the winning run. Jim Willis gave up 11 hits and walked 10 batters but won the pitching decision.

Beaumont powdered 23 hits in the two games against 16 for Shreveport.

San Antonio twice got the winning run in the last inning in sweeping a double-header from Houston, 2-1 and 3-2. Second Baseman Earl Weaver committed errors to lead to the deciding tallies. He missed a throw to let in the winning run in the first game and an error by Weaver put Jack O'Donnell on third base and allowed him to score the winning run on an outfield fly in the nightcap.

Houston outhit San Antonio in the three games 33 to 20.

Oklahoma City shoved six runs across in the eighth to beat Fort Worth, 9-7, and split the two games played at Oklahoma City. A two-run single by Joe Bell was the pay-off punch.

Fort Worth outhit Oklahoma City in the series 22 to 20.

In the second round of openers this afternoon and tonight, the pairings will be:

Shreveport at Beaumont—Hugh Souter vs Cliff Mellon.

Dallas at Fort Worth—Hal Erickson vs Elroy Face.

All Teams In Loop Near Tie

(By The Associated Press)

The Southwest Conference base ball race can be clarified this week—and it certainly needs it.

Right now all six teams are on virtually the same footing. Each has lost two games and the only reason there are any leaders is because two teams have played more games than the others.

Texas and Baylor are deadlocked for first place with three wins and two losses each. These two teams get together at Austin Friday and Saturday in a most important series.

Southern Methodist and Texas Christian are tied for third place with 2-2 records and Texas A&M and Rice are tied for last place with 1-2 marks.

Texas A&M and Texas Christian clash at College Station Friday and Saturday while Rice and Southern Methodist are playing two games at Houston.

Texas A&M knocked Texas out of undisputed first place last week by upsetting the Longhorns, 13-8. At the same time Southern Methodist was keeping Texas Christian out of first place by licking the Horned Frogs, 9-5.

Baylor, meanwhile, was moving into a tie with Texas for the top by beating Rice, 8-4.

The conference is ahead in intersectional play, having won eight games over outside foes while losing five.

Last week Texas Christian split with Missouri in the only intersectional games on the schedule. The Frogs won the first game, 5-0, and lost the second, 7-6.

Spring Grid Practice For Tigers Today

Spring grid training begins this afternoon at the high school, Coach Speedy Moffett announced.

Moffett expects about 50 candidates out for the 30-day block-and-tackle exercises.

The Tigers will be working toward their first season in District 1-AAA, where they will compete next fall with Sweetwater, Big Spring, Lamesa, Plainview, and Vernon.

Lettermen and better - practiced players who will be on the grid this week are Backs Dan Burns, Miles Davis, and Kenneth Brotherton; Tackles Harold Warneke and Curtis Tate; Guard Buster Moss, and End Ned Underwood, all juniors: Backs Jackie Grimmett and Hoyle Strickland; Ends Reagen White and Keith Pitner; Guards Jerry Smith, Kenneth Griffith, and Royce Pierce; Tackles Jimmie Rogers, Robert Burney, and Buddy Dennis; and Centers Douglas James and Bill Boyd, all sophomores: Backs Burney Hagin, Gerald Crawford, and Paul Hayes; Tackle Garland Huffman, Center Robert Hagin, and End Steven Blair, all freshmen.

Two backs who will be freshmen next year, Norman Grimmett and Joe Baxter, have been outstanding on junior high squads.

Moffett said that Morris Hattaway, 175 pounder who lettered as a center last year, has told him he will not be out for spring drills.

Other coaches are Hal Battle, line; Horace Bostick, backfield; Ernest Kinney, B team; and Blue Lowry, seventh and eighth grade teams.

More Troops To Be In Atom Bomb Maneuvers

LAS VEGAS, Nev. (AP)—Troops were arriving today to participate in new nuclear tests by the Atomic Energy Commission.

The first of several contingents reached Camp Desert Rock yesterday. Other outfits were arriving today and tomorrow.

If You MISS Your

SNYDER DAILY NEWS

DIAL 3-5486

BEFORE 7 P. M. WEEK DAYS

AND 10 A. M. SUNDAYS

AND

ONE WILL BE DELIVERED TO YOU

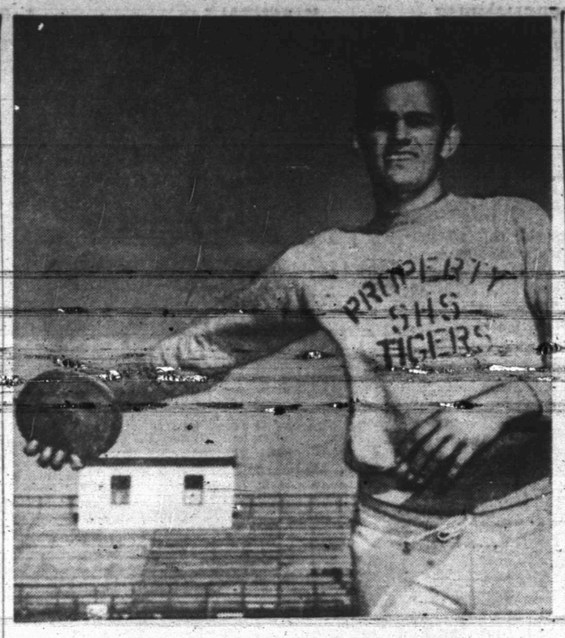

BIRT PRACTICES FOR MEET

W. G. Birt, 225 pound high school discus flinger, is in practice this week for the regional track meet, which will be held this week end in Brownwood. Birt's heave of 123-1¼ in the District 7-A track meet April 5 broke the district record. He ran second in shot put. Birt, John Gary, 880-yard runner, and the mile relay team will all participate in the meet.

IVY LEAGUE DISADVANTAGE

Cornell's Coach Mad About Ruling On Spring Training

NEW YORK (AP)—Cornell University's Coach George K. (Lefty) James figures the Ivy League will have to change its policy on spring football practice or crawl into a hole and play strictly within its own circuit.

"I have always been strongly in favor of meeting representative outside teams," the Big Red's head strategist said today, "but I don't see how we're going to do it on such an uneven basis.

"Without spring practice, we'll be at an even worse disadvantage than is normally the case. I am just hoping the directors recognize their mistake and restore spring practice before another year."

James said Cornell opens the 1952 season against Colgate, Navy and Syracuse, in that order. "All three have had spring practice," he said. "It gives them quite an edge."

The Cornell coach, outspoken in his oppositon to the Ivy League's ban on spring rehearsals, said his main objection was based on the unfairness to the players themselves.

"As a result," he added, "we will have to work with the few boys we know something about. The new men won't have a chance because we won't know anything about them. The season will be half gone before we know what these fellows can do."

James said there's no substitution for spring football and he had merely advised his athletes to be active in spring sports to maintain conditon. Fourteen have gone out for lacrosse, six for baseball and several others for rugby.

Bill Whelan of Lynn, Mass., the team's captain and halfback, is regular second baseman on the baseball club.

Most of the other Ivy coaches have made similar recommendations.

Lloyd Jordan of Harvard advised his some 100 grid candidates to go out for some spring sport and "give it your all."

Most of Pennsylvania's top gridders are engaged in baseball, track or lacrosse.

At Columbia, coach Lou Little has made no suggestion on the players' spring program, leaving it entirely to the boys.

No orders have gone out to Princeton's Tigers but a handful of the players already are engaged in spring activities.

Yale reports a small percentage of its football squad out for baseball and track, with no pressures from Coach Herman Hickman to get into one of the varsity activities. Dartmouth and Brown coaches have asked their proteges to "keep in shape."

Death Takes Man Followed By Misfortune

PROVO, Utah (AP)—The series of misfortunes that dogged Howard Hansen, former UCLA football star, since college days has ended—in his death.

Hansen's body was found Saturday at the base of Squaw Peak in the Wasatch Mountains a few miles east of here. Allen George, dispatcher in the Utah County sheriff's office, said Hansen, 26, apparently fell or jumped from the peak.

His abandoned car was at the mouth of the canyon near Squaw Peak. A few yards away was his wallet. A shirt, shoes and coat were strewn further up the trail leading to the peak.

Hansen, a halfback, ended his football career with UCLA in 1950.

Three days before his final game, his wife died of a heart ailment. His father died a short time later.

On Sept. 28, 1951, driving near DuBois, Idaho, Hansen and his 3-year-old son Craig were injured in an auto accident. Craig died the next day.

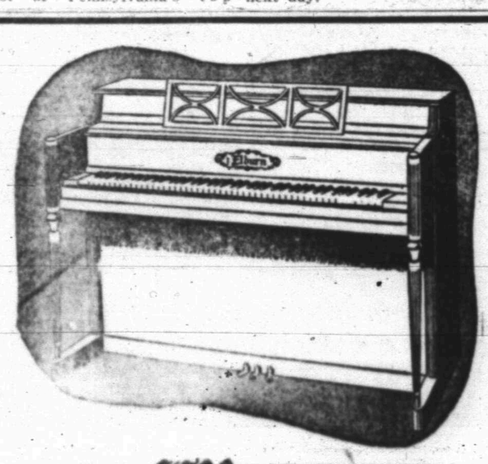

Sweet Singing Elburn Family Piano

Beautiful to See to Hear—to Play

Graceful in design with your choice of lustrous mahogany, handsome walnut or bleached finishes, the Elburn is—beautiful to see. The tone is sweet and pure yet round and full — truly beautiful to hear. And the action is so quick and responsive that you, yourself, will say it is indeed beautiful to touch.

High-Price Piano Features

Elburn has splendid features you'd expect only in high-price pianos. Illustrated is the electric "Damp-Chaser"—to keep action and keys in finest condition.

If you cannot call, clip and mail

Jenkins Music Co. 1408 Ave. Q Lubbock, Texas

Plymouth Oilers Take Victory Over Galveston

SINTON, April 14 (AP)—A fifth-inning home run by Catcher Al Nordgren gave the Plymouth Oilers a 3-2 victory over the Galveston White Caps of the Gulf Coast League here yesterday.

Galveston took a 2-0 lead over the national semi-pro champs in the fourth, but the Oilers tied the score in their half of the same stanza and stayed ahead on Nordgren's circuit blow.

Galveston . . . . 000 200 000—2 5 1
Plymouth Oil . . 000 210 00x—3 6 0

Contreras, Parsons (7) and Faucett; Howington and Nordgren.

Little League Authorization Is Given Here

Certificate of franchise for the Little Baseball League in Snyder arrived today from the league's national headquarters in Williamsport, Pa.

The franchise authorized the Snyder league to participate in 1952 tournament play, and it covers the area inside the city limits of Snyder.

Tournaments are broken down to district, regional, state, and national playoffs. After the six teams in the Snyder loop finish play, an all - star team will be chosen from the groups to participate in district play.

Carl E. Stotz, national commissioner, said district and regional boundaries will be changed this year to accommodate the greatly increased number of leagues which will be in operation this season.

Managers here began workouts last week for those who want to play on league teams. About 150 boys are expected to have signed contracts for possible team membership by the end of this week. At 5 o'clock this afternoon, 12-year-old boys will meet at the old rodeo grounds for workouts with managers and coaches. Eleven year olds will meet at the same time tomorrow, while those 10 and under will work out Wednesday afternoon. The cycle will be repeated Thursday, Friday, and Saturday.

Speedy Moffett, president of the league here, said workouts will continue for three weeks before teams are completely organized. Fifteen boys will be chosen for each of the six teams, and the remainder of the boys will play on farm teams.

Corpus Christi Wins Exhibition Ball Game

CORPUS CHRISTI, April 14 (AP)—The Corpus Christi Aces whipped Fore Sam Houston, 6-5, here last night in an exhibition baseball game.

Gerald Jensen, former Southern Methodist star, drove in three runs and clouted a home run to pace the Ace attack.

Fort S. H. . . . . 220 010 000—5 8 1
Corpus Christi 003 001 20x—6 11 2

Bethel and Foltmer; Christi, Wenclewicz (2), Valenzuela (6) and Crocker.

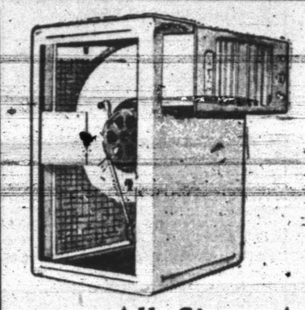

LAWSON Air Conditioners
THE ONE YOU CAN SEE OUT OVER

All Sizes Available
CALL 3-3402 FOR INSTALLATION ESTIMATE

Roe Home & Auto Supply
2207 AVE. S DIAL 3-3402

Caprock Material Company
Quality Ready Mix Concrete
Sand and Gravel
Ph. 3-4522 Snyder, Texas

Santa Fe
Easy
Overnight Service to
Fort Worth-Dallas and Houston
Thru Pullmans and Chair Cars

Going		Returning	
Lv. Snyder	8:50 pm	Lv. Houston	6:45 pm
Ar. Fort Worth	6:25 am	Lv. Dallas	8:15 pm
Ar. Dallas	8:00 am	Lv. Fort Worth	9:20 pm
Ar. Houston	8:15 am	Ar. Snyder	6:03 am

For tickets, call:
Ticket Office, Santa Fe Station
J. R. Green, Agent
Snyder, Texas



Not "warmed over" but strictly brand new!

YOU OWE it to your pocketbook to *drive* this Chrysler engine before you buy any fine car today.

It's not a "warmed-over" engine, but a basically brand-new one!

It gives a new kind of performance that means new value for every dollar you pay out for purchase, upkeep, or operation.

It was built brand-new around a *hemispherical* combustion chamber which makes better use of gasoline, and also permits sounder all-round engine structure, than any American motor car engine has had before.

It delivers 180 horsepower . . . without requiring you to buy premium gasoline. It runs with less waste, less heat, less friction and less wear than previous designs can equal. Its combustion is so clean it literally develops almost no carbon deposit at all.

It will last longer than any engine you've ever known. It will cost you less along the way. It will stay "young" in performance thousands of miles past the point where an ordinary engine shows old age.

And on top of all that, it makes driving a lot more pleasure! Its smooth response . . . its safety-power, in reserve for emergencies . . . its easy scorn for distance or hills . . . make you just plain *feel good* at the wheel as you've never felt before.

For the good of your purse and your pleasure too . . . we invite you to drive it, soon!

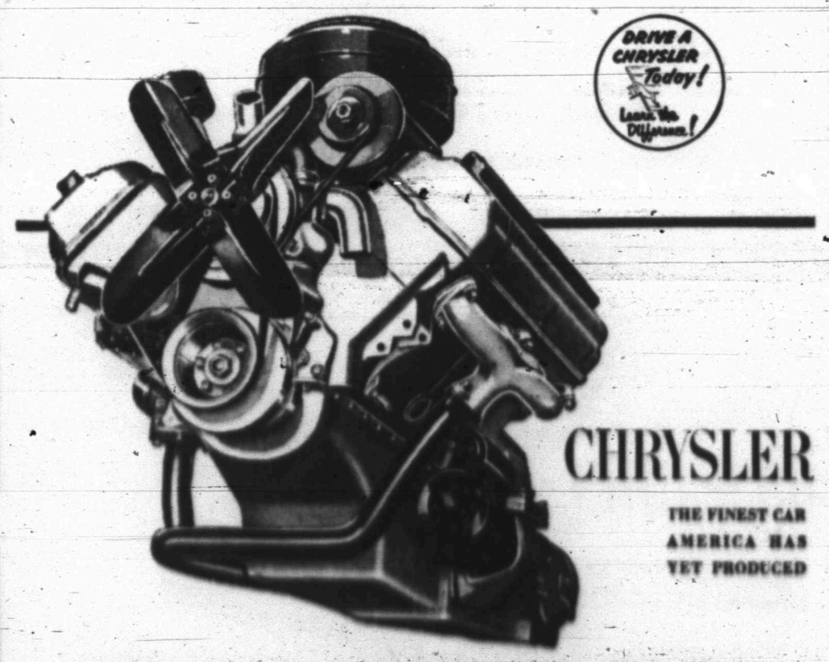

CHRYSLER
THE FINEST CAR AMERICA HAS YET PRODUCED

POLLARD MOTOR COMPANY
3101 25th STREET SNYDER, TEXAS