14 Pages

"Oldest Business Institution In Lynn County"

Serving Tahoka and Lynn County Since 1903!

The Lynn County News

"I wholly disapprove of what you say but will defend to the death your right to say it." —Voltaire.

Volume 53 | Tahoka, Lynn County, Texas, Friday, November 9, 1956 | Number 5

STANDING ON THE CORNER

. . . With P. J.

Let us then be up and doing,
With a heart for any fate;
Still achieving, still pursuing,
Learn to labor and to wait.
Longfellow's "Psalm of Life."

• • •

Probably the only chance Tahoka will ever have for a housing project for low income families is that of the bigness of the heart.

Unless the Federal government changes its policies, there is very little likelihood of any help coming from that direction.

The City Council some time ago agreed that a housing project would be an excellent contribution to the worth of Tahoka—if there were any money with which to build one.

That one is needed is beyond doubt. That one would be properly used is most probable.

With the drouth and the other projects that the citizens have been contributing to it is improbable that much of a start could be made by small donations only.

There may be those who feel that they could invest in or contribute to such a cause, but those who do not feel that they can, have you ever thought of leaving such a provision in your will? A few such provisions could make a dream a reality—not to just a few, but to many whose life could be completely changed by such a reality.

Think about it.

• • •

Do you remember when—Dr. K. R. Durham had a moustache?

• • •

If you want to learn the game of bridge, don't start with Dale Thuren. He is the type of player who can set you six tricks on a three no-trump bid. Ask me—I know.

• • •

Last week the VFW put out a dedesperate plea for their unused hospital beds. Out of the 20 that are out, many of them of course being used, there was only one response. The request was that anyone having such a bed, whether being used or not, to contact C. W. Conway. The VFW does not want the ones being used, but want to know where they are. The ones not being used are very badly needed by people who are ill, some of them seriously. If you have a VFW hospital bed, please contact Conway, so that someone

(Cont'd. on back page)

Man Is Killed In Gin Accident

Conrado Hidalgo, 29 year old Latin American, was killed instantly Saturday morning at about 3:00 o'clock in an accident at New Home Gin Co.

A worker at the gin, he was cleaning the saws in the gin stand which had become clogged, when his clothing was caught in the saws and he was pulled into them.

Justice of the Peace C. A. Clem said he must had died instantly. His body was badly mangled and the officials had to take the stand apart before they could get him free.

Hidalgo had lived at New Home since 1951 when he moved there from Langtry. He had been a gin worker since that time. He was born June 8, 1927 in Langtry. His parents are owners of a cafe at New Home.

Services were held Sunday at 4:00 p. m. in the Catholic Church in Tahoka and burial was in Tahoka Cemetery.

Survivors include his parents, Mr. and Mrs. Nincomedes Hidalgo of New Home; seven sisters, Mrs. Cedelain Cantu of Langtry, Mrs. Rosa Diaz of Ozona, Mrs. Hilda Gonzales of Monahans, Mrs. Feliz Ortiz of Del Rio, Mrs. Felemana Rocha of Weslaco and Misses Midiam and Rachel of New Home; four brothers, Clodovello and Paul of Dalhart, Mario and Cezar of New Home; and one half brother, Deyes Magallanes of Langtry.

LARRY FORSYTHE

Larry Forsythe Is Eagle Scout

Larry Forsythe, 15 year old son of Mr. and Mrs. L. A. Forsythe of Tahoka, was awarded the Eagle Scout rating recently at the Court of Honor held in the First Presbyterian Church in Lubbock.

He was one of 18 boys to receive the Eagle Scout award. Six were given the Silver award.

A freshman student in Tahoka High School, Larry is den chief of Pack 82 of which Mrs. Skiles Thomas is the den mother. He is also junior assistant scoutmaster of Troop 82.

He an Explorer Scout of Troop 21 in Tahoka of which Cecil Hammonds is the advisor and Birch Larsen is assistant advisor.

Larry attended the Aquiticus Swimming Camp last summer and plans to attend the Boy Scout Jamboree to be held next summer at Valley Forge, Pa.

Mrs. Bonna Stokes Dies At Bangs

Graveside services for Mrs. Bonna Stokes, 85 year old former Tahoka resident, were conducted Wednesday afternoon at Tahoka Cemetery by the Eastern Star of Tahoka.

Mrs. Stokes died at her home in Bangs, Texas Tuesday. Funeral services were conducted Wednesday morning in Bangs at the Methodist Church with a Presbyterian minister officiating.

She was a member of the Presbyterian Church.

Mrs. Stokes and her husband, J. B., came to Tahoka in 1915 from Gail, where they had owned a hotel. They lived here about 25 years in a house still standing on North 2nd Street. Mr. Stokes owned a variety store in Tahoka which was located on the south side of the square. He preceded his wife in death, as did one son, Holt, who died in 1915. Both are buried in Tahoka Cemetery.

Survivors include a sister of Portland, Ore., and three brothers, Hope Allcorn of Marlin, H. L. Allcorn of Bangs, and Barrett of Comanche.

J. B. Stokes was an uncle of Mrs. Gladys Stokes' late husband.

Wilson Holding Turkey Shoot

Wilson Lions Club is sponsoring a Turkey Shoot two miles west of that city Friday and Saturday from 9:00 a. m. until dark to raise funds for the Wilson High School football stadium.

The prizes will be turkeys, hams, and bacon. Shooters may bring their own shotguns, or guns will be furnished at the shooting range. Shells will also be available.

All shooters are invited to come out and win some meat for Thanksgiving and Christmas.

Miss Ann Reasonover, daughter of Mr. and Mrs. Johnny Reasonover, has been elected senator from the Freshman Class to the Student Council at McMurry College in Abilene, where she is a student. She recently spent the week end here with her parents.

Mrs. W. D. Nevels Is Buried Here

Mrs. W. D. Nevels, 84, pioneer settler of Tahoka, died at 6:45 a. m. Sunday at the home of her daughter, Mrs. L. O. Sparks, at 3301 46th street in Lubbock. She had been in ill health for several years, and for the past eight years had been living in Lubbock with Mrs. Sparks and her other daughter, Mrs. Willie Lois Hoffman.

Funeral services were held at Franklin-Mallet Funeral Chapel in Lubbock Monday at 2:30 p. m. with Rev. George A. Dale, Lubbock Baptist minister and a former Tahoka pastor, officiating. Burial followed in Tahoka Cemetery beside the body of her late husband.

Born Miss Annie Moore at Lampasas on November 22, 1871, she was married to W. D. (Bill) Nevels in 1905 or 1906. Her late husband had been county clerk and a rancher in Borden county, and came to Tahoka in 1906. That year, he acquired stock in the First National Bank and became cashier of the institution. He continued as an officer in the bank until his death October 17, 1938, and following his death, Mrs. Nevels be

(Cont'd. On Back Page)

Thanksgiving Is Set For Nov. 29

Tahoka stores will this year observe the last Thursday in the month, November 29, as Thanksgiving Day. The fourth Thursday, which comes on November 29, this year, is the legal holiday.

However, meeting the wishes of merchants, the later date is being set for observance in Tahoka.

This announcement was made this week by W. T. Kidwell, chairman of the Tahoka Chamber of Commerce committee in charge of holiday closing, following a survey in which he said a large majority showed a preference to the Nov. 29.

Former Citizen Dies At Conroe

Funeral services for Mrs. Lockie Bell Terry were held Oct. 28 in the Grangerland Baptist Church in Conroe, Texas when Rev. Williams officiated.

Mrs. Terry, who was 70 years old, died in Conroe Oct. 25. Burial was in the Pilgreen Cemetery.

Mrs. Terry lived in Tahoka for many years, first coming here in 1921 from Conroe when she settled near Dixie. She returned to Conroe about three years ago because of her health. She was born Dec. 19, 1885 in Athens.

Survivors include seven sons, Charlie Terry of Tahoka, Elmer Terry of Childress, Frank Terry of Houston, Jess Terry of Washington, Raymond Terry of Midland, Homer Terry of the U. S. Air Force stationed in Moroca, and Leo Terry of Conroe; one daughter, Mrs. Ruth Rarick of Chula Vista, Calif; three sisters, Mrs. Jennie Hart of Houston, Mrs. A. L. Ross of Conroe, Mrs. Fannie Holbert of Athens; 17 grandchildren and one great grand child.

Light Frost But No Hard Freeze

Although no hard freeze has come to Lynn county through Thursday, Nov. 8, one had been predicted by the Weather Bureau for Friday morning.

Monday morning the U. S. Weather Bureau thermometer kept by the News registered a low of 32 degrees for the first time this fall, and there was light to heavy frost, but not heavy enough to nip all vegetation.

Thursday morning, the thermometer was down to 31 degrees, but still the frost was not unusually heavy.

Fog and very light mist have delayed harvesting somewhat during the past week.

News Want Ads get results.

Eisenhower Given Overwhelming Vote, But Lynn County Remains Democratic

Democrats Will Continue Control In House, Senate

The nation's voters on Tuesday gave President Dwight D. Eisenhower an overwhelming vote in returning him to office for another four years.

The popular vote count up to Thursday was 33 million, or 58 percent, for Eisenhower and Nixon, to 24 million, or about 42 percent for the Democratic candidates, Adlai Stevenson and Estes Kefauver.

In electorial votes, Eisenhower had 457 from 41 states, and Stevenson had 74 from seven states.

Contrary to predictions of most observers, Texas again went for the Republican candidate, and did so even stronger than in 1952, giving Eisenhower 55 percent of the vote this time as compared to 53 percent in 1952. The vote count to Wednesday night was 975,000 for the President to 775,000 for Stevenson.

However, the President's personal popularity was not enough to elect a Republican Congress.

In the 435-seat House, where a majority of 218 is needed, the Democrats had 228 seats, the Republicans 200, and seven were still undecided Wednesday night.

In the 96-seat Senate, the Democrats had 49 seats, the Republicans 46, and one seat was still in doubt.

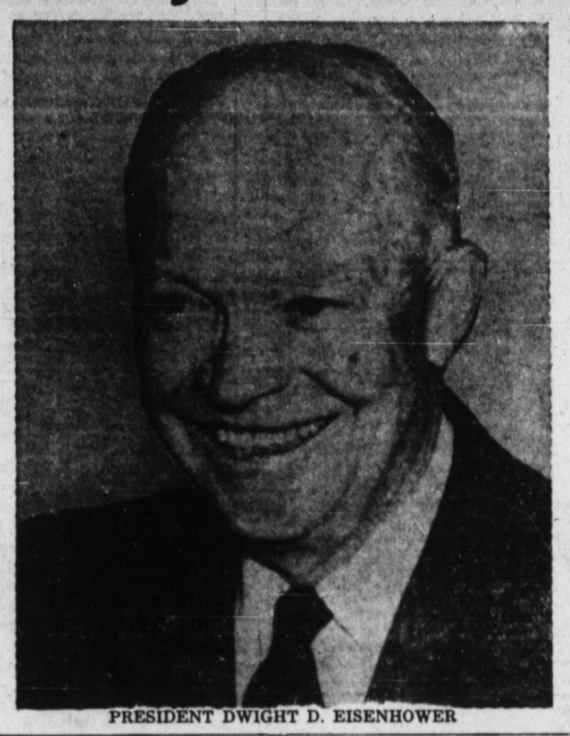

PRESIDENT DWIGHT D. EISENHOWER

Stevenson Is Given 1800 Votes Here To Eisenhower's 861

Lynn county voted Democratic more than two to one in the general election Tuesday, giving a total of 1800 votes to Adlai E. Stevenson for President and Estes Kefauver for Vice President and only 861 to President Dwight D. Eisenhower and Vice President Richard M. Nixon.

A total of about 2,675 votes were cast in the county.

The Democratic Party carried every box in Lynn county by a comfortable majority, as it did in most of the farming communities of the South Plains.

Closest vote was in North Tahoka, where the Democratic nominees led 301 to 200. Only four votes were cast in Lynn county for the Constitutional nominees, T. Coleman Andrews and Thomas H. Werdel.

Otherwise, the highest Republican vote cast was for Samuel F. Singleton of O'Donnell, Republican nominee for State Commissioner of Agriculture. He received 160 votes to 2432 for John C. White, the present incumbent and the Democratic nominee.

W. Lee O'Daniel received 199 write-in votes for governor, Ralph Yarborough two. Price Daniel, Democratic, received 2259, and Wm. R. Bryant, Republican, received 125.

Other than the presidential race, the largest vote was cast for the offices of sheriff and tax assessor-collector. "Booger" Redwine and "Red" Brown each received 2561 votes.

All the constitutional amendments, which carried easily over the state, also carried by substantial majorities in Lynn county.

1. Compensation to persons convicted of offenses for which they were not guilty; for, 1723, against 270.

Reallocation of county taxes; for, 1441; against, 455.

3. Funds for college buildings: for, 1434; against, 425.

4. Teachers retirement system revision: for, 1885; against, 307.

5. Increase in Veterans Land fund: for, 1266; against, 623.

6. Change in oath of office wording: for, 1345; against, 357.

7. Require medical testimony and permit waiving of trial by jury for commitment of persons of unsound minds to institutions: for, 1383; against, 491.

8. Allow judges to deny bail to any person previously convicted of two felonies: for, 1193; against, 629.

THE VOTE FOR PRESIDENT IN LYNN COUNTY

Precinct	Stevenson	Eisenhower
1. South Tahoka	156	98
2. Wilson	239	138
3. O'Donnell	354	114
4. New Home	153	67
5. Draw	88	27
6. North Tahoka	301	200
7. Grassland	84	25
8. Gordon	82	32
9. Garnolia	27	11
10. West Tahoka	138	55
11. Newmoore	39	21
12. Lakeview	69	31
13. Absentee	70	42
TOTALS	1800	861

Cotton Harvest Slowing Down

A survey of Tahoka's four gins Thursday morning showed that 10,628 bales of cotton have been ginned here this year.

An estimated 70,000 bales have been ginned in Lynn County.

Using figures from the last two weeks, Tahoka ginned about 500 bales of cotton less than last week. However, most farmers have pulled the biggest part of their crop and that to come in will probably be the last pulling.

Most of the hands have left Lynn County and the remainder of the crop will largely be pulled by machine.

Lynn County has been predicted to produce 80,000 or more bales of cotton this year.

Turkey Shoot To Be Held Here Saturday

The Tahoka Jaycees will hold a Turkey Shoot Saturday, beginning at 8:00 a. m. at the T-Bar Drive-In Theatre.

Shells will be furnished and shooters may use .22 rifles with open sights only.

Admission will be $1.00 per shooter and proceeds will go to finish paying off the Jaycee softball park.

New Cars Are Being Displayed

Showing for four lines of new 1957 model automobiles are announced this week in The News.

Wharton Motor Co. today is showing the new line of Oldsmobiles and also the new GMC trucks.

McCord Motor Co. is showing the new line of Pontiacs today.

The new Buick line is being shown at Allen Hopkins Buick Co.

Next Monday, the new Mercurys will be on display at the Lynn County Tractor Co. showrooms.

K. F. (Buddy) Knight of San Angelo was here Monday on business and visiting his father, W. L. Knight, and sisters.

Mr. and Mrs. Gene Earl Knight of Levelland were here last Friday to attend homecoming activities.

Another Election Next Monday

There's another Texas Constitutional Amendment election set for next Tuesday, November 13, over Texas and in the various precincts of Lynn county.

The amendment to be voted on would give the Legislature power to provide assistance not to exceed $20.00 per month out of State funds for each needy individual 18 years of age or older who is permanently and totally disabled by reason of mental or physical handicap.

Due to a legal conplication, the amendment could not be voted on last Tuesday when the other eight amendments were voted on.

Unfred Agent For Irrigation Supplies

Joe D. Unfred, prominent New Home and Petty farmer, has been named area sales representative of the Gifford-Hill-Western Co., manufacturers of concrete irrigation pipelines, and distributor of aluminum pipe and other irrigation supplies.

Unfred has been a resident of Lynn county most of his life, and says he arrived here thirty years ago on Thanksgiving Day, 1926, in the midst of one of the worst sandstorms of that period, or any other, he thinks. He has been active in the High Plains Underground Water District organization, in New Home Civic Club, and in practically every community activity of any consequence in his area. In fact he is frequently referred to as "the mayor of New Home"

Joe D. is a "go-getter" known all over the Plains, and is sure to sell some pipe.

Chancy Opening Humble Station

Humble Oil Co. is entering the Lynn county field for the first time this week with the opening Saturday of Chancy & Son Service Station as an Humble outlet.

Billy Chancy, operator of the station, says flowers will be presented ladies, cigars to the men, and balloons to the kiddies on opening day, Saturday. He invites everyone to the open house.

Humble originated in Texas, and for the past 23 years has been broadcasting over radio, and more lately over television, the Southwestern Conference football games.

SCS Is Electing Two Directors

A meeting of farmers of the Draw area was being held Thursday night at Draw gin to elect a member of the Lynn County Soil Conservation District board of supervisors, the term of W. E. Dubree expiring at this time.

Monday night, in a meeting at New Home, Roy Lee Williams was elected a member of the board to succeed Kay K. Moore, who has moved away.

Elections for board membership are conducted by the County Agent, Bill Griffin.

GRASSLAND MYF RAISES BIG SUM FOR CROP

The M. Y. F. of the Grassland Methodist Church collected a total of $62.38 Oct. 28 for the Christian Rural Overseas Program (CROP), according to Hazel Bean, publicity chairman. Following the drive the group was served refreshments in Dottie Harrison's home.

Miss Josephine Raindl of San Antonio was here for homecoming last week end.

Tahoka Plays Post Antelopes Tonight

Tahoka Bulldogs meet their old rivals, the Post Antelopes, at Post tonight, and on next Friday end their 1956 2-AA Conference season with the Lockney Longhorns, newest member of this district.

Post, operating this year under a new coach, Leroy Fentesmaker, former quarterback from the Rice Owls, has the best team in many years and are looking forward to revenge on Tahoka for past defeats.

The Antelopes have won two and lost two conference games, defeating Slaton 27 to 14 and Floydada 32 to 13, and losing to Lockney 0 to 6 and to Spur 13 to 14.

In pre-conference play, the Antelopes defeated Crosbyton 30 to 20 and O'Donnell 39 to 19. They lost to Denver City 7 to 13.

Post's usual starters are Jerry Hays, 140, and Noel White, 155, at ends; Gary Welch, 170, and Leon Davis 160, at tackles; Sammy Martin, 151, and Andy Schmidt, 150, at guards; Jackie Carpenter, 175, at center; Noel Norman, 135, quarterback; Jerry Williams, 162, and Ray Gary, 153, at halves; and Ronnie Kennedy, 175, at fullback.

Bulldogs Stage Come-Back To Defeat Slaton 20-14 At Homecoming Event

Tahoka Bulldogs celebrated homecoming day last Friday night by rising up to slap down the Slaton Tigers 20 to 14 for their first District 2-AA victory of the season.

As a whole, the game was the best played this year by the Bulldogs, who put up a stout defense most of the way and came from behind twice to win.

Slaton could not go following the opening kick-off, and punted to Tahoka's 11. Harter, Prohl, McNeely and Renfro moved for one first and then to the 28, where on fourth with four to go Tahoka chose to gamble—and lost, making two to the 30. Slaton capitalized on the mistake for their first score. Fullback Phil Pearson made 6, HB Jerry Jones 9, and on the next play HB Pat Adamek went 15 yards between left tackle and end for Slaton's first score. Jones went around right end for the conversion. Tahoka 0, Slaton 7.

Early in the second quarter, Tahoka took over on its own 40, Harter, McNeely and Prohl moved down to the Slaton 33 in five plays. QB Karl Prohl then threw a pass to End Jerry Brown good for 22 yards to the Slaton 11. FB Don Renfro made 3, and then HB Jimmy Harter went eight yards over right tackle for Tahoka's first touchdown, and then Harter ran the ball for the conversion. Score, Tahoka 7, Slaton 7.

On the kickoff, Simmons kicked to the Slaton 26, where QB Douglas Corley took the ball, and with the help of some key blocks went up the right sideline 61 yards to the Tahoka 13. Five plays later, with the ball on the 6-inch line. Pearson plunged over for Slaton's second score, and Pearson also ran over the conversion. Score, Tahoka 7, Slaton 14.

Early in the third quarter, Prohl intercepted a Slaton pass on his 45 and ran it back to the Slaton 36 to set up Tahoka's second score. Seven plays later, Harter went six yards over right tackle to score, and McNeely carried for the conversion. Score, Tahoka 14, Slaton 14.

The next time the Bulldogs had the ball, early in the fourth, they began another touchdown march of 55 yards, with FB Don Renfro the leading ball carrier in moving to the Slaton 11. Then, Prohl on a pass play spotted End Jay Gurley in the open and tossed to him for the winning score McNeely failed to make conversion on the running play, and Tahoka led 20-14, the final score.

Prohl played one of his finest games of the year, intercepting three Slaton passes, turning in several long runs, tossing two important passes and playing a great game on defense.

The game almost insured Tahoka of keeping out of the cellar in district standings.

The same night, Spur threw the district race into a scramble by upsetting Lockney 26 to 0, and now Abernathy, Lockney, and Spur are all tied for the district lead, each having lost one game.

STATISTICS

Tahoka		Slaton
12	First downs	7
2 for 33	Passes com.	2 for 10
186	Rushing yds. net	103
3	Incomplete	5
1	Had intercepted	3
2 for 33.5	Punts, avg.	3 for 34
3 for 35	Penalties	0
0 of 2	Fumbles lost	0 of 2

Bullpups Win At Abernathy

Tahoka B-Team took another victory over the Abernathy B team Thursday night of last week at Abernathy, this time 14 to 7. Tahoka had previously defeated the Antelopes reserves here 20 to 13.

The game at Abernathy last Thursday night was highly publicized in advance as Abernathy's last home game of the season on the gridiron, and the host are said to have been really out for revenge.

Abernathy scored first in the first quarter, and led 7 to 0 at the half.

Billy Tomlinson, halfback, scored in the third to tie the game at 7-7. In the fourth, with only 24 seconds remaining in the game, Quarterback George Adams, on a keeper-play scooted 30 yards for the winning touchdown.

The game gave the junior Bulldogs three victories and a tie in eight days itme, the Freshmen defeating Slaton 26 to 21, Eighth grade defeated Slaton 19 to 6, and Seventh Grade tieing Slaton 13-13.

Not to be outdone, Tahoka Bulldogs Friday night defeated the Slaton Tigers 20 to 14.

See it first in The News.

O'Donnell Has Two Games Left

O'Donnell Eagles face the Seagraves Eagles at Seagraves tonight, and will end their 1956 season Friday of next week at Ropesville.

Coach Joe Palmer's boys lost last Friday 19 to 7 to Frenship Tigers, undefeated in 1956 play and tied with Sundown in the 4-A title race.

However, the Eagles put up a great battle before a homecoming crowd.

Frenship scored on a 50-yard run early in the first quarter, and in the same period drove for a second touchdown to give the visitors a 13-0 lead. From there on, the game was close all the way. In the second period, Ben Richbourg went eight yards to score, and Gerald Barton ran the extra point to make the score 13-7. Frenship's final score came in the fourth quarter.

New Home Falls To Cooper Pirates

The crippled and battered New Home Leopards dropped a 27 to 0 4-B conference game at Cooper last Friday night. Tonight, they face the almost impossible when they journey to Whiteface to meet the undefeated Antelopes, and will close out the season next Friday with Meadow at New Home.

Cooper scored once in the first quarter, twice in the second, and once in the fourth.

As usual, Wendell Morrow, New Home's little guard, was one of the outstanding defensive men on the field.

INK PADS for rubber stamps at The News.

Wilson Loses To Whiteface

Wilson Mustangs, 1955 District 4-B football champions who went to the regional before losing to Matador, lost their bid for a second title Friday night, when they were outscored by the undefeated Whiteface Antelopes 36 to 26 before a homecoming crowd at Wilson.

Although Whiteface has three remaining conference games and Wilson two, the high-flying Antelopes should breeze through the rest of the opposition.

Wilson was hampered by the recent accidental burns received by its big, powerful fullback, Dewey Corley.

Whiteface scored twice in the first quarter, once in the second, and twice in the fourth. Coach Rick Spinks' Wilson boys were close behind all the way, scoring two in the second period, and one each in the third and fourth. Halfback Dan Lamb scored three of Wilson's touchdowns. Quarterback Jack Dokkin scored twice. Extra points were by Halfback Kenneth Ethridge and Dokkin.

Miss Norma Terry was crowned the homecoming queen at halftime ceremonies.

Wilson entertains Meadow in a conference game tonight.

Habeas Corpus literally means, "you may have the body."

SCORES LAST FRIDAY

Tahoka 20, Slaton 14.
Whiteface 36, Wilson 26.
Cooper 27, New Home 0.
Frenship 19, O'Donnell 7.
Spur 26, Lockney 0.
Post 32, Floydada 13.
Abernathy, open date.

GAMES THIS FRIDAY

Tahoka at Post.
New Home at Whiteface.
O'Donnell at Seagraves.
Meadow at Wilson.
Abernathy at Slaton.
Floydada at Lockney.
Spur, open date.

Colorado has the highest average altitude above sea level of any state.

The northernmost point of the U. S. is located in Minnesota.

Top Market Price Paid For Your—

MILO

Or we will store it for Government Loan.

V. F. JONES GRAIN & SEED

Phone 81

"It Pays to Know Your STATE FARM AGENT"

Donaldson Insurance Agency

Phone 348 C. C. Donaldson

Let Us Check Your

- Brakes
- Lights
- Steering

and give you a complete Tune-up Job

I am happy to let you know that Roscoe (Toe) Roberts is with me now, who is an expert mechanic. Drive in and give us a trial as we are striving to satisfy.

Lawrence Harvick Motor Co.

PHONE 300

USED OK CARS CHEVROLET

Every OK Used Car has to "pass its physical" before it's warranted in writing by your Chevy dealer. Thoroughly inspected and reconditioned, it's ready for thousands of miles of running. Volume trading makes OK Used Cars healthy values, too. You'll shop from the biggest selection of trade-ins at extra savings.

Only franchised Chevrolet dealers display this famous trademark.

1952 Ford 4-door sedan, auto trans., radio, heater $525.00
1955 210 Chevrolet 4-door auto trans, R & H, clean $1395.00
1955 Chevrolet ½ ton Pick-up clean $1050.00
1951 Studebaker, 2-door, good transportation $360.00
1950 Buick 4-door clean $395.00
1952 Ford ½ ton Pick-up, good condition new tires $495.00
1952 Olds 88, 4-door Hy. trans. radio, heater, clean $649.00
1953 Chevrolet ½ ton Pick-up Clean $645.00
1951 Chevrolet ½ ton Pick-up clean only $450.00
1954 Chevrolet ½ ton Pick-up clean $795.00

A good selection of other cars and Trucks at Low Prices.

BRAY CHEVROLET CO.

1615 LOCKWOOD A. M. BRAY, Owner TAHOKA, TEXAS

Santa Fe

Ship and Travel
Santa Fe all the way

CALL your Santa Fe agent today for help with your transportation needs.

MINEOGRAPH PAPER, 8½X11 and 8½X14 at The News.

Wilson News

(By Ann Davidson)
Correspondent

Mr. and Mrs. Marvin Stegemoeller and daughter of Childress visited her parents, Mr. and Mrs. Herbert Ehlers and family, over the week end.

Mr. and Mrs. Leonard Mosley spent the week end visiting relatives in Amarillo.

Rev. and Mrs. H. F. Scott and Mark left Sunday to attend the Texas Baptist General Convention which is being held in Corpus Christi this week.

Mrs. Earl Tunnell of Tahoka visited Mrs. H. C. Fountain on Saturday.

Mr. and Mrs. Charlie Campbell visited Mr. and Mrs. Jim White of Muleshoe over the week end.

Mr. and Mrs. J. C. Key visited Mr. and Mrs. Billy Key of Sundown on Sunday.

Eugene Hill and Bill Brandt of Littlefield spent the week end visiting Mr. and Mrs. Hubert Teinert.

The W. S. C. S. of the Methodist Church attended Week of Prayer with the Southland W. S. C. S. last week. Several ladies attended and reported a good attendance and good programs.

The youth of the Methodist Church and St. John's Lutheran Church "trick or treated" for CROP on Wednesday night. Afterwards they returned to the Methodist Church where a report was given and refreshments were served.

Mrs. Katie Nieman and Mary Ann Hendricks went to Lakeview on Tuesday night to help Willie Nieman celebrate his birthday.

Mrs. Loyd McCormick returned home from the hospital on Saturday after having been in the Methodist Hospital since Monday. She is reported recovering nicely.

Miss Dorothy Knipling of Lamesa visited Mr. and Mrs. Herbert Ehlers Friday night and attended homecoming activities at the high school.

The W. M. U. of the Baptist Church met Monday night for a social. Games were planned by Mrs. Arving Holder. Refreshments of punch, coffee, and cookies were served to seven members.

The Walther League of St. Paul's Lutheran Church met Wednesday night for a Hallowe'en party. After Hallowe'en tricks games were played. Twenty guests enjoyed a weiner roast.

Mr. and Mrs. Grover Coleman, Mr. and Mrs. Claude Roper attended funeral services in Abernathy on Sunday afternoon for Janna Sue Robertson, two week-old daughter of Mr. and Mrs. H. L. Robertson. Janna was the granddaughter of Mr. and Mrs. Arlis Guinn. Mr. and Mrs. Guinn also attended the funeral. The tot died Saturday afternoon in a Lubbock hospital.

Mr. and Mrs. Charlie Schaffner of Slaton were lunch guests of Mrs. Katie Nieman on Sunday.

On Wednesday night Mrs. Charles Baker and Mrs. G. C. Watkins were host for a Hallowe'en party honoring the Beginners of the Baptist Church. The children were dressed in costumes for the occasion. Refreshments of punch and cookies were served to thirteen children. Afterwards the children went trick or treating.

The Ladies of St. Paul's Lutheran Church met Sunday afternoon with thirteen members present. A report of the rally held in Lakeview last month was given and plans made for a Christmas party. It was also reported that the rally next October would be held in Wilson. Rev. Heinemeier brought the last study on the topic, "Woman Sufferage in the Church."

In a pep rally held Friday afternoon, Dewey Corley, son of Mr. and Mrs. Bill Corley and a tri-captain of the Mustangs, was crowned pep squad beau by Norma Terry, head cheer leader.

The Business Women's Circle held the Brownfield Associational meeting at the Baptist Church last Tuesday night. Mrs. Smith, community Missions chairman was guest speaker. The room was decorated with a Hallowe'en motif. A fruit formed the piece for the piano. Other fall leaves and a horn-o-'plenty decorated another table. The refreshment table was laid with a lace cloth over yellow and centered with a boquet of fall flowers. Miss Ann Davidson ladeled punch and Dixie Hewlett served the cookies. The Y. W. A. girls had charge of decorations and planning and serving the refreshments. Guests attended from Brownfield, Floydada and Wilson.

Mrs. R. L. Gibson is a medical patient in Tahoka Hospital and is reported to be slowly improving.

Pedro Quintuna, a national from Mexico, entered Tahoka Hospital Monday as a medical patient.

T. D. DUNLAP JR. ENDS AIRCRAFT SCHOOL WORK

A/3c T. D. Dunlap Jr. has recently been home on a short furlough from Keesler Air Force Base in Mississippi visiting his wife and parents, Mr. and Mrs. T. D. Dunlap Sr. of route 4, Tahoka.

He recently graduated from the Air base with the highest honors as an aircraft control and warning operator.

He left by plane Oct. 30 for New York, from which point he will be sent to Iceland where he will be stationed for 12 months. His wife, the former Miss Lois Cox, will remain here until he returns.

CARD OF THANKS

May we express our sincere thanks for the many expressions of sympathy and words of comfort during our bereavement. We deeply appreciate the beautiful flowers, cards and letters, and all the acts of kindness, especially the food brought in during our trying hours. May God bless each of you, is our prayer.—The family of J. H. Wyatt.

One horsepower is the power required to lift 33,000 pounds one foot in one minute.

WEST TEXAS STATE IS HOLDING HOMECOMING

Homecoming will be held at West Texas State College on Saturday, Nov. 17, when the Buffaloes meet Texas Western at 2:00 p. m.

Activities begin at 8:00 a. m. that day and continue through the homecoming dance to be held that night, and include a parade, barbecue, ex-students meeting, club teas and smokers, etc.

The ex-lettermen's march will be held at the stadium before the game when all such exes present will parade across the field and be introduced.

Mr. and Mrs. W. G. Lyons of Galveston have been here visiting their daughter, Mrs. Skiles Thomas, and family. While here, Mr. Lyons attended a called meeting in Dallas of the board of trustees of the Texas Scottish Rite Hospital for Crippled Children, which is the third largest of its kind in the world. Mrs. Thomas' brother, Kenneth Lyons, and family of San Angelo were also expected to visit here over the week-end.

John T. Scopes was arrested and convicted for teaching Evolution at Dayton, Ohio.

PIONEER GAS WILL BE CLOSED ON ARMISTICE

Pioneer Gas Company will be closed all day Monday, Nov. 12, in observance of Veterans' Day. Since the holiday falls on Sunday, the company will observe it the following day. This holiday is in compliance with the new policy of the company.

Mr. and Mrs. N. M. Wyatt left Tuesday for Houston, where Mrs. Wyatt will undergo a check-up. She is doing better now than in a long time, Mr. Wyatt says.

FIRST BAPTIST CHURCH
Wilson, Texas

H. F. SCOTT, Pastor

Sunday

Sunday School .....9:45 a. m.
Morning Worship .....11:00 a. m.
Training Union .....6:45 p. m.
Evening Worship .....7:00 p. m.

Monday

Lily Hundley Circle and
Blanche Groves Circle ....7:30 p. m.
(Both meet at Church.)
Sunbeams; G. A.'s; R. A.'s;
Y. W. A. (at church ....4:00 p. m.

Wednesday

Business Women Circle ....6:30 p. m.
Mid-Week Service .....7:30 p. m.

WANTED — COTTON!

Above Loan Prices on Most Grades and Staples

Spotty — Wasty — Loose

C. C. DONALDSON, COTTON

Phone 348

Hamilton Auto & Appliance

Sales and Service On—

Frigidaire, Maytag, Westinghouse, and GE Appliances

Zenith, RCA, Hoffman, Motorola TV's

Auto Parts and Furniture

Today's the day... they go on display!

NEW 1957 OLDSMOBILES !

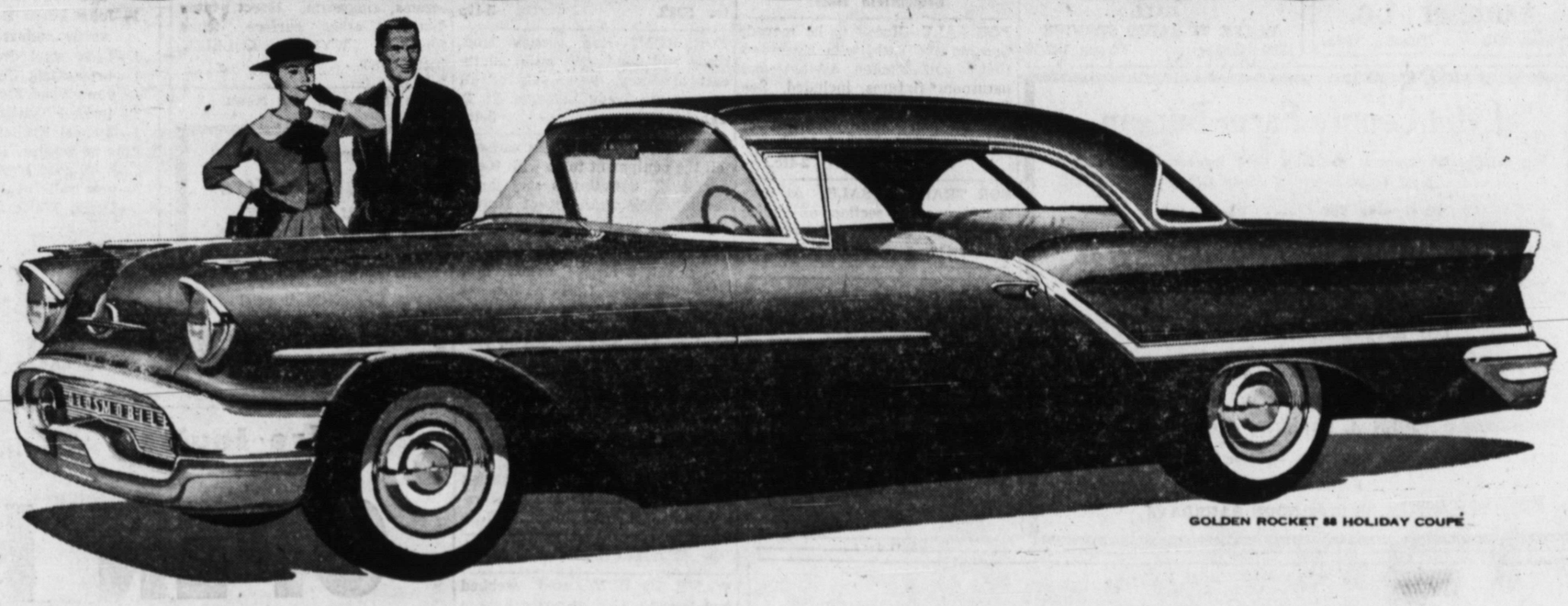

GOLDEN ROCKET 88 HOLIDAY COUPE

ALL that's NEW is OLDS !

3 NEW SERIES ! 17 ALL-NEW MODELS ! See them now – in our showroom !

So much that's new—so much that's exclusively Olds! Come in now and make your choice—from 17 glorious models in three great Oldsmobile Series . . . GOLDEN ROCKET 88, SUPER 88, STARFIRE 98. In every model you'll find the new styling values—the new engineering values that tell why your investment holds when you go over to Olds!

NEW PROFILE—longer, *far lower* to set you off in style . . . give you a wonderful "low-level" ride • SPAN-A-RAMIC WINDSHIELD and TWIN-STRUT REAR WINDOW—for a new slant on style and around-the-corner visibility • NEW WIDE-STANCE CHASSIS—for improved roadability • NEW JETAWAY HYDRA-MATIC*—now smoother than ever • PIVOT-POISE FRONT SUSPENSION WITH COUNTER-DIVE—bringing you new precision handling and smooth, on-the-level stops • TECH-STYLE INTERIORS—newest materials and tri-tone design put the accent on comfort and luxury • STRUT-MOUNTED INSTRUMENT PANEL—for great rigidity, more easily accessible controls • 3 SERIES, 17 MODELS—come see them *now!*

*Standard on Starfire 98 models; optional at extra cost on all other Series.

This year, the accent's on Oldsmobile—the car that puts the accent on You! Just look! It's the completely new Oldsmobile for '57! The car with styling that spotlights *you* . . . the car with the features that benefit *you* . . . the car with the value that safeguards *your* investment! Let us show you! Now, more than ever, it's true . . . Only Olds could be so New!

EXCLUSIVE ACCENT STRIPE . . . another reflection of Oldsmobile's styling leadership and your own good taste. This distinctive "accent" motif is mirrored inside, too, in smart new tri-tone Tech-Style interior beauty!

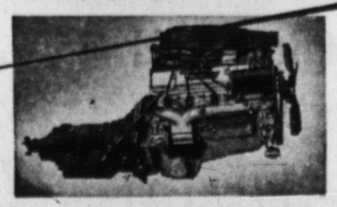

PLUS AN ALL-NEW ROCKET T-400 ENGINE

There's still nothing like it for high-compression performance! The Rocket T-400 reaches new highs in torque (400 lb.-ft.) and horsepower (277). Here's *economy when you want it . . . power when you need it!*

Unmistakably, the accent's on luxury in the Starfire 98 Series. Available in four glamorous models. Jetaway Hydra-Matic, Power Steering, Pedal-Ease Power Brakes and many other extra-value features are standard equipment.

Oldsmobile introduces a brilliant new combination of hardtop glamor and rugged utility to station wagon design! Shown above, the "geared-for-action" Super 88 Fiesta. Two other 4-Door Fiestas are available in the Golden Rocket 88 Series.

SEE THE NEW 1957 ROCKET ENGINE OLDSMOBILES! NOW ON DISPLAY IN OUR SHOWROOM!

WHARTON MOTOR CO. 1716 N. Main

COME IN! YOU'LL LIKE OUR QUALITY WAY OF DOING BUSINESS!

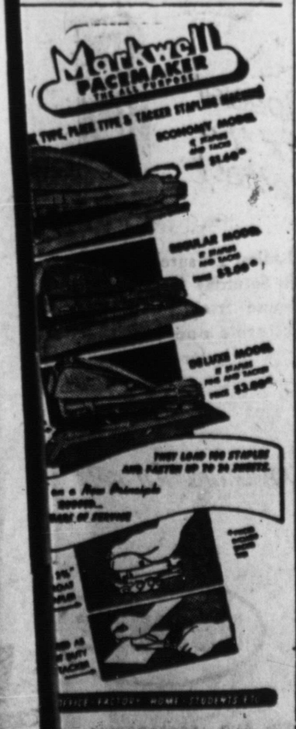

THE NEWS

Classified Ads

● For Sale Or Trade

FOR SALE—One tandem disc, 8 ft. See Wayman Ethridge, one mile north of dump ground. Also have big 4-wheel cotton trailer. 5-2tp

FOR SALE OR TRADE—3-disc Athens breaking ploy. Will Harris at New Home. 5-3tp

USE OUR LAY-AWAY PLAN—Gifts for every occasion. See our New Pottery Patterns. House of Flowers. 44-tfc.

FOR SALE—1948 H Farmall tractor and Johnson boll puller with blower. Theo Campbell, one mile south of Wayside. 1-tfc

FOR SALE—1946 DC Case tractor 4-row equipment wide frontend attachment. See Alton Kelley at Bray Chevrolet Co. 4-3tc

Repair Loans

36 Months 5% Interest

Any Kind of Repair or Addition To Your House

New Garage, and Out Houses Of All Kinds

Your Homes Does Not Have To Be Clean

Shamburger-Gee Lumber Co.

Phone 313 Tahoka, Texas

HEGARI BUNDLES, good fodder and fair grain, $25.00 ton. Robert Poer, 6 miles west, 2 miles south of New Home. 4-2tp

Use your DROUTH FEED GRAIN certificates to purchase mixed cattle feed in meal or checker form for sustenance rations. Purina makes eight Government approved formulas. Dale Thuren Farm store 3-tfc

JUMBO PRINTS from kodak rolls now available at NU Studio. 24-hour service. 51-tfc

RYE, BARLEY, and WHEAT seeds for sale. Dale Thuren Farm Store. 3-tfc

FOR SALE—Armstrong drilling rig, with drill stem, rope socket, 2 matched wrenches, 2 bits, one bailer. Frank Greathouse. 47-tfc

FOR SALE—Used Tires, all sizes Davis Tire Store. 29-tfc

WOULD LIKE TO TRADE 30 hp. U. S. electric 3-phase irrigation motor for butane motor, tank, and gearhead. Ray Adams. 3-tfc

FURNITURE WHOLESALE — $250,00.00 Stock to pick from. Chancy & Son. 48-tfc

LUCERNE is a dietary supplement beverage, a concentrated extract of alfalfa. Delicious and refreshing for children and adults. Wynne Collier, Druggist. 4tfc

Advertising doesn't cost, it pays.

FOR TV SERVICE
CALL
McKEE TV-RADIO SERVICE
1289 Harper Phone 182-W

● Real Estate

FOR SALE—160 acres land with 3-bedroom house, pressure pump, good water, butane gas, on pavement. One-half mile east of West Poin gin. Cody Bragg. 5-2tp

TEXACO SERVICE STATION for lease. See Tom Cloe, Texas Co. 4-tfc

ATTENTION HOME OWNER—You can now repair or remodel your home. No down payment. 60 months to pay. Cicero Smith Lumber Co. Phone 8, Tahoka, Texas. 4-tfc.

LOOKING FOR A FARM

640 acre place well improved with 485 acres in cultivation, the balance in grass. This section has minerals and the price has not been raised a penny since a drilling well for a deep test has begun. Out of state ownership have decided to offer at the low price of $70.00 per acre.

160 irrigated acres with good home and sprinkler system.. Being offered with some minerals at $225.00 acre. This is rich land and the well is very good.

320 acres grass land with good well and mill, 320 acres adjoining leased goes with the place. In East Yoakum County at $25.00 acre.

We can only mention a few places but see us.

If you have a farm to offer at reasonable price why not list it now?

D. P. CARTER
Brownfield Hotel

FOR SALE—House to be moved, 6-rooms and bath, with hardwood floors and kitchen cabinet and bathroom fixtures included. See R. E. Bagby, Rt. 4, Tahoka, four and one-half miles northeast of Tahoka on Wilson road, Hwy. 400. 2-4tc.

FOR TRADE or SALE, on easy terms, quarter section of choice land near Central. Hubert R. Tankersley. 48-tfc.

THE CLINT WALKER AGENCY
Real Estate & Insurance
Farm and Ranch Loans
Tahoka, Texas
Phone 113 Day—Ph. 369-J Night

FOR SALE—Modern 2-room house on North Sweet St. Mrs. Susie Prater, Phone 262-W. 3-tfc

C. E. Woodworth
REAL ESTATE
Houses & Farms For Sale
Phone 154

FOR SALE—Large house. Carpeted. Reasonably priced. Small down payment and pay balance like rent. Hubert Tankersley. 4-tfc

● Lost & Found

FOUND—One ewe which has been recently sheared. Owner may have same on payment of ad. Mrs. Emory Stokes, 2229 N. 6th, or Box 474. 5-1tc.

● For Rent

FOR RENT—House, 3-rooms and bath. Mrs. J. A. Smith. 5-tfc

FOR RENT—Modern 3-room house 1820 north 1st. Mrs. Susie Prater, Phone 262-W. 5-tfc

FOR RENT—Furnished apartment Eldon Gattis. 5-tfc

FOR RENT—Have 430 acres of land for rent with sale of farming equipment. See A. Z. Sewell, two and three-fourths miles southeast of Draw, or call Fletcher-Carter 5242. 5-1tp

FOR RENT—Half section land, three and one-fourth miles southeast of Draw, with sale of all equipment. Grady LeMond, Rt. 2, Tahoka. 3-4tp

FOR RENT—Three farms and will sell the equipment to go with them, See A. Z. Sewell two and three-forths miles southeast of Draw. 4-2tp

FOR RENT—Nicely furnished apartment, 3 large rooms, bills paid. See Mrs. Hattie Yates, or Phone 428-J. 2-tfc

FOR RENT—Nice apartment, bills paid. Phone No. 6, 1916 North Third. 2-tfc

FOR RENT—Three-room furnished apartment. Beulah Pridmore, office phone 73-J. 52-tfc

FOR RENT — Large furnished apartment. Mrs. Hubert Tankersley. Phone 105-W. 47-tfc

● Wanted

WANT TO BUY used webbed hog fencing. Call or write Bonnie Brown, Phone 482-W, Tahoka. 4-2tp.

WANTED—A lady to do hand ironing. If you don't need a steady job please don't apply. McKinnon's Modern Laundry. Phone 305-J 4-tfc

CESSPOOL CLEANING — Low rates. Satisfaction guaranteed. Phone 311. Winford Septic Tank Service. 41-tfc

CESS POOL AND SEPTIC TANK CLEANING

We're a fully insured, responsible home firm. A lot of people in this area have been swindled by fly-by-night workers. It will pay you to investigate our work and prices. Free estimates, repairs and building.

Reference: Lynn County News.

JOE FONDY
310 West Dickens
Phone 498-W or 1252, Slaton, Tex.

FINISH HIGH SCHOOL

Or Grade School at home, spare time. Books furnished. Diploma awarded, Start where you left school. Write Columbia School, Box 5061, Lubbock. 50-52t

FOR TV SERVICE
CALL
McKEE TV-RADIO SERVICE
1289 Harper Phone 182-W

CONCRETE WORK — Running curbs at Cemetery, etc. Lee McFadden, Phone 245-W.

TIME TO RENEW for The Lynn County News, still only $2.00 per year in Lynn and adjoining counties, $2.50.

FOR BETTER RESULTS TRY NEWS CLASSIFIED ADS!

● Miscellaneous

FOR TV SERVICE
CALL
McKEE TV-RADIO SERVICE
1289 Harper Phone 182-W

NOTICE TO THE PUBLIC: I am no longer responsible for any debts of Mary Castillo Montemayor. (Signed) Raymond Montemayor. 4-2tp

SCRATCH-ME-NOT WITH ITCH-ME-NOT

Apply ITCH-ME-NOT. In just 15 minutes, if you have to scratch your itch, your 40c back at any drug store. Use instant-drying ITCH-ME-NOT day or night for eczema, ringworm, insect bites, foot itch, other surface itches. Now at WYNNE COLLIER, DRUGGIST.

See it first in The News.

KRAFT MAILING ENVELOPES, all sizes, at The News.

COLUMNAR PADS now available at The News, four, six, eight and twelve columns for income tax work, etc.

J. J. RAINDL
PAINTING CONTRACTOR
Taping and Textoning
Ph. 334-J 1926 S. 1st, Tahoka

Horace Mann is the father of the American public school system.

STATED MEETINGS of Tahoka Lodge No. 1041 the first Tuesday night in each month at 7:30. Members are urged to attend. Visitors welcome—Arthur L. Findt, W. M. Harry Roddy, Sec'y.

Federal Land Bank Loans

TERMS: 34½ Years INTEREST: 4%

Available Through

Tahoka-Post National Farm Loan Association

Offices At TAHOKA and POST

ROSS SMITH
Secretary-Treasurer

PUBLIC FARM AUCTION SALE

Wednesday, Nov. 14, at 1:00 p. m.

Five miles north of Tahoka on Lubbock Highway

1—John Deere 36-A Tractor, with new gas-type engine, 2-row planter and cultivator.
1—John Deere 4-row Tractor, 37-A, with 4-row lister and planter and 4-row cultivator, new-type gas engine.
1—John Deere Boll Puller, 51 model., Slightly used, in good shape and ready to go.
1—4-row steel drag type Slide.
1—4-row Stalk Cutter, in good shope.
1—9-row Sand Fighter, ready to use.
1—4-wheel Trailer, John Deere Chassis.
1—2-wheel Trailer, with cotton frames.
Lots of Sweeps, Knives, and Miscellaneous Items.
Lots of good used Barbed Wire and Posts.
2—new rolls of Hog Wire, never used.
2—Dozen White Leghorn Hens.

TERMS: CASH

H. J. RADCLIFF, Owner

EARL GRIDER, Auctioneer.

Lynn County Farm Bureau

Office in Thomas Building 1608 Sweet—J Street
Next Door South of News Office

P. O. Box 297 — Phone 528

We Attend to Your Insurance Needs.

Gas Exemption Forms Filled Out for any Farmer FREE!

Farm Bureau Insurance Services

EARL CUMMINGS, Agent
JOHN A. ROBERTS, Agent

Auto — Fire — Life — Polio — Blue Cross — Blue Shield
Farm Liability

9:00 A. M. to 12:00 NOON SAURDAYS

REAL ESTATE

LANDS — LOANS
OIL PROPERTIES

A. M. CADE

Office Over
First National Bank

ATTENTION!

Home Owners

YOU CAN NOW REPAIR OR REMODEL YOUR HOME

No down payment!
60 months to pay!

Cicero Smith
LUMBER COMPANY
Phone 8 Tahoka

We Are Getting in Better Selections of—

1957 FORDS

We also have several USED CARS AND PICK-UPS

We are glad to announce that we have employed—

BOB MEEK of Brownfield

Who formerly worked for us in that city.

We are getting our—

PARTS and SERVICE DEPARTMENT

worked out now, so we can better care for our customers.

Bring in your car so that we may check it for ANTI-FREEZE and TUNE IT UP for the winter months.

SHIPLEY MOTOR CO.

Phone 520 Your Ford Dealer Tahoka

J. W. EDWARDS

WATER WELL DRILLING
PUMP SERVICE

Route 4, Tahoka
PHONE 3471 — NEW HOME

You're Invited

OPEN HOUSE

SATURDAY, NOVEMBER 10!

Under the HUMBLE sign at

CHANCY & SON
SERVICE STATION

Highway 87 • TAHOKA

Mr. Billy Chancy and his salesmen cordially invite you and your family to the open house at this fine service station. They'd like to introduce you to 8-step Humble Service, to Humble's fine gasolines, to Humble's great motor oils. They'd like you to inspect the station's spotless rest rooms, to look over its complete equipment for the care of your car.

Saturday . . . drive in and get acquainted.

Special for the ladies!

Ladies! Be sure to drive in Saturday for a greenhouse fresh Ivy plant. There's one waiting especially for you.

Souvenirs for all!

BILLY CHANCY
DEALER
PHONE: 384

HUMBLE

WASHING AND LUBRICATION, ATLAS TIRES, BATTERIES AND ACCESSORIES

COULDN'T BE FINER!

THRIFTY SHOPPERS SAVE
THRIF-T-SAVE STAMPS
Double On Tuesday, $2.50 or More

KRAFTS MINIATURE
Marshmallows *10½ Oz. Pkg.* **19c**

LIGHT CRUST
MEAL *5 Lb. Bag* **39c**

SHURFINE **PICKLES** . . . SOUR QUART . 29c

DURKEES STAY-FRESH **COCONUT** . 1 LB. BAG . 49c

FRENCH'S **MUSTARD** . . 6 OZ. PKG. . . 11c

HERSHEY'S CHOCOLATE **SYRUP** . . . . 16 OZ. CAN . 25c

SHURFINE
Flour *5 Lb. Bag* **43c**

HERSHEY'S **DAINTIES** . 6 OZ. PKG. . . 23c

FOOD KING **SPAGHETTI** . TALL CAN 12½c

NESTLES, INSTANT **QUICK** . . . 1 LB. CAN . 43c

FOOD KING **HOMINY** . . . TALL CAN . 10c

STOCKTON
Catsup *12 Oz. Bottle* **17c**

BLUE RIBBON
OLEO *Colored Quarters* **23c**

DELICIOUS FOOD TREATS... FROM PIGGLY WIGGLY

FRESH
PORK ROAST Pound **39c**

FRESH PORK
SAUSAGE Pan Pound **43c**

FRESH HAM
PORK STEAK Pound **59c**

PEN FED
STEAK Family Style Lb **49c**

PEN FED
CHUCK ROAST Pound **33c**

SHURFINE 100 Percent Vegetable
Shortening 3 Lb Can **79c**

COLGATE
Tooth Paste 50c Size **31c**

ARMOURS
Dog Food 2 Cans **25c**

SOFLIN **TISSUE** . . . . 4 ROLLS . . . 39c

KLEENEX . . . 200 COUNT 15c

SOFLIN COLORED **NAPKINS** . . PKG. . . . 14c

ALUMINUM **FOIL** . . . . 25 FT. ROLL 29c

ZESTEE
Grape Jelly 20 Oz. Glass **31c**

PALMOLIVE
Shampoo 89c Size . . . **59c**

SWANSDOWN WHITE, DEVIL FOOD
Cake Mix Box . . **25c**

GILLETTE THIN **RAZOR BLADES** . . . 4 PAK . . . 10c

PALMOLIVE **RAPID SHAVE** . . . CAN . . . 79c

BEACON COZY WARM
BLANKETS
MOTH PROOF NON-ALLERGENIC REG. $9.95 — *SPECIAL WITH EACH $10.00 PURCHASE* — **$5.95**

BROWN BEAUTY
APPLES *POUND* **12½c**

Grapefruit *5 Lb. Bag* **39c**

FANCY YELLOW **SQUASH** . . . POUND . . . 9c

FANCY YELLOW **CARROTS** . . . 1 LB. BAG . . 12½c

NO. 1 WHITE **POTATOES** . . . . 10 LB. BAG . . . 59c

GARDEN FRESH **GREEN ONIONS** . BUNCH . . 7½c

TEXAS JUICY
ORANGES
5 Lb. 39c

Pastor's Mother Buried Monday

Mrs. H. T. (Minnie) Harris, 59, of Whiteflat, Motley county, wife of a Baptist minister and mother of Rev. Clifford Harris, pastor of the First Baptist Church of Tahoka, died Saturday at about 5:00 p .m at her home following a long illness.

Funeral services were held Monday at 2:00 p. m. in the First Baptist Church of Matador, and burial was in Dickens Cemetery, where several members of her family live or are buried.

Mrs. Harris had been in ill health 20 years, seriously ill the last two years. Last week, she was in the hospital at Spur, but doctors released her to go home. Her husband took her home, and she died suddenly about thirty minutes after their arrival there.

Rev. and Mrs. Harris had lived in that area since 1929, and he is the pastor of the Whiteflat Church. Rev. Clifford Harris is the only child. Rev. H. T. Harris is here this week with his son for a few days, but expects to return to his church at Whiteflat soon.

Several people from Tahoka attended the services.

See it first in The News.

AT GAIGNAT'S

DARING $1 DINNERWARE SALE!

LIMITED TIME ONLY

This Beautiful 40-PIECE SET OF FINE DINNERWARE

For Only $1 Extra

Set Includes:
• 8 Dinner Plates
• 8 Bread and Butter or Salad Plates
• 8 Fruit Dishes
• 8 Cups • 8 Saucers

WITH THE PURCHASE OF THIS 52-Pc. Service for 8 IN TUDOR PLATE Oneida Community

AT THE REGULAR PRICE OF $59.75

No Fed. Tax

Only $1 A WEEK Pays for it!

53-Pc. Silverplate Set Includes:
• 16 Teaspoons
• 8 Knives • 8 Forks
• 8 Salad Forks
• 8 Soup Spoons
• 2 Serving Spoons
• 1 Butter Knife
• 1 Sugar Spoon
• Anti-Tarnish Drawer Chest Included

*Trade-marks of Oneida Ltd.

GAIGNAT'S
Hardware - Furniture
Appliances

Sudden Rash Of Car Accidents

A rash of minor automobile accidents have broken out here this week, the first time in many months that so many have happened in so short a time, according to Police Chief Roy Hefner.

On Saturday at 9:50 a. m. James Ector Dulin and Miss Beverly Ann Brazil, 16 year old daughter of Woodrow Wilson Brazil, collided at North 2nd Street and Kelsey (L). No one was seriously injured although Dulin and his son, Ronnie, were taken to Tahoka Hospital for treatment but were released. There were three others riding in the Dulin vehicle.

Two accidents occurred Sunday evening, both at about the same time.

Tommy Louis Todd, son of Mr. and Mrs. Cecil Todd of route 5, collided with a car driven by Gozalo Palacito Basaldue on U. S. Highway 87 at the corner of North 2nd. The accident occurred at 7:45 p. m. Sunday. No one was injured.

Cynthia Ann Parker received lacerations of the face when the car her father, Reid Parker, was driving collided with that driven by Hilario Montoa at the corner of North 5th and Petty (K) Sunday at 7:55 p. m. She was taken to Tahoka Hospital for treatment, was released and was able to attend school the next day. Her mother and sister, Kay, were also passengers in the car.

An accident was reported Monday at 8:30 a. m. when Pat Odell Polk and Sarah Thompson Modgling of San Angelo collided at North 1st and Sanders (M). No one was injured.

Queen Crowned At O'Donnell Event

Miss Ruthell Jackson was crowned 1956 homecoming queen at festivities in O'Donnell Friday. She is a freshman in O'Donnell High School.

Attendants to the queen were Sherry Middleton, Donna Vestal and Portia Furlow.

More than 100 ex-students attended the opening program when the group was entertained by the band and several other musical numbers.

The class of 1931 was honored at the celebration on their 25th anniversary, a practice which has been carried over since 1938.

CARD OF THANKS

May we extend our thanks for the many expressions of sympathy, the beautiful floral offerings, and the kind deeds. Everyone has been wonderful to us in our time of grief. We especially thank the other churches, the Rotary Club, all those known and unknown to us who helped in any way.—Rev. H. T. Harris, Rev. Clifford Harris and family.

County Agent Bill Griffin was called to Big Spring Wednesday when his mother, Mrs. Clara Griffin of Sylvester, underwent major surgery in a hospital there.

Mrs. H. D. Nelson, who recently underwent major surgery in Tahoka Hospital, was released Saturday.

Wall Street in New York was so named because it follows the line of the palisaded wall or stockade built in 1652 across the southern end of Manhattan Island.

The pony express was established between San Francisco and St. Joseph, Missouri on April 3, 1860.

Warren G. Harding is the only man who went direct from the Senate to the Presidency.

The chief executive of all federal prisons is the Attorney General.

Red sedar wood is used most commonly in making lead pencils.

There are 12 silver buttons on the front of a policeman's coat.

French is the official diplomatic language of the world.

Edison invented the flash light in 1914.

FOR FAST — DEPENDABLE
TV SERVICE
CALL 182-W
McKEE TV-RADIO SERVICE
TAHOKA, TEXAS
1289 HARPER PHONE 182-W

Bertice Askew Is Farm Bureau Head

Lynn County Farm Bureau met Monday night, Nov. 5, for their regular monthly meeting.

N. E. Wood resigned from president of the Board for business reasons, but will remain as a director on the board.

Bertice Askew of Route 3, O'Donnell, was elected as President.

The board made plans for their trip to the 1956 annual Texas Farm Bureau Convention which will be held November 11-14 at the Rice Hotel in Houston.

Johnny Raindl Raises Tobacco

Johnny Raindl and his mother, Mrs. Frank Raindl, are both proving that tobacco can be raised in Lynn county.

Johnny this year raised 50 stalks of tobacco at his home at 1926 South First. Some of it he cut before frost, and the other has now been cut and the curing process started.

Out on the farm, his mother has raised 10 stalks, he says.

The tobacco is of a Kentucky Burley variety and seems to do very well here.

Congratulations—

Mr. and Mrs. Finis Botkin on the birth of a son Sunday, Nov. 4, at 1:33 p. m. in Tahoka Hospital. He has been named Tony Lynn and weighed eight pounds, five ounces. It is the first grandchild of Dr. and Mrs. Emil Prohl. Paternal grandparents are Mr. and Mrs. V. L. Botkin.

Mr. and Mrs. Julius Warren Walker of Washington, D. C. were here Tuesday afternoon visiting relatives and friends. She is the former Miss Savanah Tunnell. They were to return home by way of Waco, where they will visit her sister and family, Mr. and Mrs. Charles Stewart. The couple has been in Lubbock and Plainview several days visiting their parents.

Mrs. Bert Dollins, who underwent major surgery in West Texas Hospital late last week, has returned home and is reported to be doing fine.

Charles Stewart of Waco was here Monday visiting old friends. Mrs. Stewart and boys had been visiting in Lubbock for a week or more.

Mrs. Bertha McAllister, of Tyler, mother of Mrs. G. W. Hickerson Jr., has been a medical patient in Tahoka Hospital.

Mrs. I. M. Draper is showing improvement in Tahoka Hospital where she has been a patient for several weeks.

Mr. and Mrs. Elbert Boullioun Jr. of Big Spring were among those who attended homecoming here Friday.

INK PADS for rubber stamps at The News.

Rotary Sponsors Student Program

Evanston, Illinois—To further interest in the Rotary Foundation Fellowship program for Advanced Study, the week of November 11-17 has been designated Rotary Foundation Week, by Rotary International.

The Rotary Foundation sponsors, as its major activity, fellowships for students to study in a country other than their own. Since the program was inaugurated in 1947, 827 young men and women from 61 different countries of the world have been awarded Rotary Foundation Fellowships for Advanced Study.

In awarding Rotary Foundation Fellowships, the Foundation is ad- projects which have as their purvancing tangible and effective pose the furthering of better understanding and friendly relations between the people of different nations.

The Fellowship program is operated on a graduate level. In the 99 countries in which there are Rotary clubs, college graduates, or those in their senior year (from the ages of 20 to 28), who understanding, will have submit- are interested in promoting world ted their applications this week to their sponsor Rotary club in their home community for the more than 130 Fellowships which will be awarded for study during the academic year 1957-58. The awards, which average $2,500 each, will be announced by Rotary International in February, 1957.

The Rotary Club of Tahoka will observe The Rotary Foundation Week at the regular meeting on Thursday, Nov. 15.

DENTAL MEETING

Dr. K. R. Durham is attending the South Plains District Dental Society meeting being held in Lubbock Thursday through Saturday of this week.

Classified Ads

TO LATE TO CLASSIFY

FOR RENT—Small 2-bedroom stucco house on north 5th. Phone 464-W. 5-2tc

LEATHER TOOLING— Billfolds, belts, purses and shoes. Fay Carroll. Phone 422-J. 5-4tc

BOOKKEEPING, typeing or clerical job wanted, four years experience. Mrs. T. D. Dunlap, Jr. box 374, or call 39. 1tp.

MANUSCRIPT COVERS, under finish box of 100. $1.75

ASTHMANEFRIN
For Quick, Safe
ASTHMA RELIEF
Wherever you are . . .
Whenever you need it.
POCKET SIZE NEBULIZER $6.75
with ½ oz. Solution "A" & Inhalant
WYNNE COLLIER Druggist 46-8tc

GOES ON..NOT IN..YOUR WALL

Dearborn's Unvented WALL HEATER

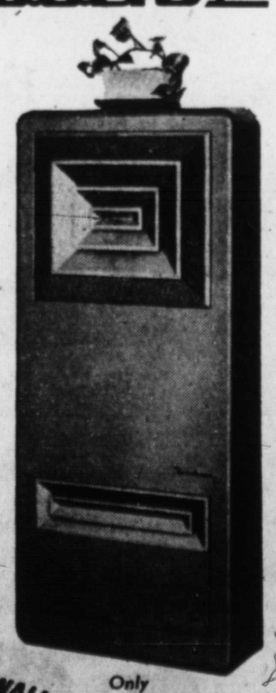

Uses *no* floor space—produces powerful forward heat flow—burns any type gas! Quickly and simply installed on wall with just two screws. Beautifully designed, finished in handsome Dearborn coppertone. And it has the famous *Dearborn Cool Safety Cabinet!*

Come in and let us show you this wonderful new unvented Wall Heater — by Dearborn.

GOES ON NOT IN YOUR WALL

Only $69.95

CONTROL OPTIONAL

Hamilton Auto & Appliance

REDDY'S Farm Report

FROM THE AGRICULTURAL DEVELOPMENT DEPARTMENT
SOUTHWESTERN PUBLIC SERVICE COMPANY

ELECTRIC EGG HANDLING HELPS PROFITS

Of all the world's manufacturing enterprises, only the hen "manufactures" and "packages" its product in a natural protective covering, ready for immediate use by the consumer. Poor egg handling practices can undo all the effort that the hen puts into its product. Quality and value can be lowered by failure to clean eggs which are dirty, failure to keep eggs cool (authorities recommend 55 degrees for daily or weekly marketing of fresh eggs) and failure to properly candle eggs. At the Ayers Feed Company, in Slaton, Texas, these problems have been solved through the use of electric egg cleaners, electric refrigeration and electric egg candling. By insisting on electric equipment the Ayers people can get the precise control which is desirable in the handling of the hen's packaged product — the egg.

A flock of caged laying hens are maintained at the Feed Company, for the purpose of trying out the management practices which the company recommends to its customers. The company's feed formulas are also tested here.

Eggs are gathered often; dirty eggs are cleaned and all are cooled as quickly as possible to maintain proper quality. As time permits, the eggs are candled, graded and packaged in the Nu-Laid egg carton, which is the label furnished Ayers Supreme Feed customers. The modern methods employed assure the housewife of quality eggs for which she is willing to pay a small premium. In turn, this assures the egg producer of a constant market and at premium prices.

As in all caged layer installations, hens are confined in separate cages and are fed only premium feed which is properly balanced to provide all the health-giving characteristics so necessary to healthful hens and quality eggs. Fresh water is supplied to the hens in a separate trough.

Herbert L. Ehler is pictured candling eggs and operating automatic electric grader. Eggs are then stored at 55 degree temperature, assuring ultimate consumer good eggs and producer good profits.

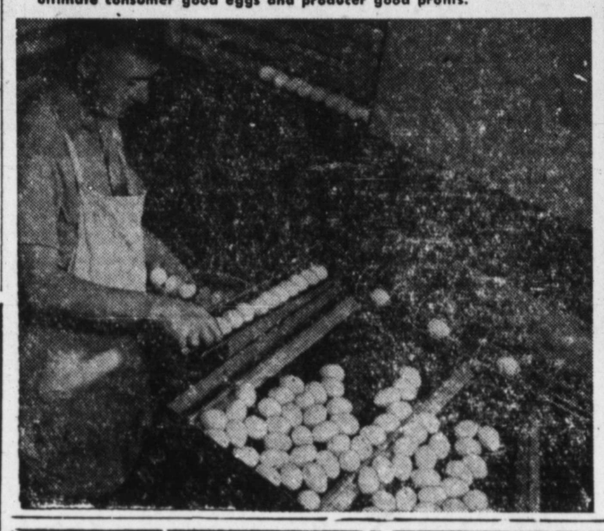

Water, containing a mild detergent, is warmed and agitated electrically when basket of eggs is immersed for three minute cleaning. Egg producers say about 5% of eggs produced need cleaning if full profit is to be realized.

Bargain Rates

The News would be happy to have your renewal now. We are also taking subscriptions for several subscriptions.

Fort Worth Star Telegram

Daily and Sunday, one year $13.95
Daily without Sunday, on eyear $12.60

Lubbock Morning Avalanche

Daily and Sunday, one year $12.95
Daily without Sunday, one year $11.00
Evening Journal with Sunday Avalanche, Six days a week, one year $11.00

The Lynn County News

In Lynn and Adjoining counties ..... $ 2.00
Elsewhere, per year ..... $ 2.50

Send your renewal NOW to any of these to—

The Lynn County News

"Your Home Paper"

HERE'S *why* YOU SAVE at D&H SUPER MARKET

PRESERVES	RED PLUM PAR 20 OZ. TUMBLER	29c
FLOUR	GLODEN WEST 10 LB. BAG	69c
CORN	KOUNTY KIST 12 OZ. WHOLE KERNAL 2 CANS	25c
ORANGE	DRINK KRAFT'S 46 OZ. CAN	25c
MIX	CAKE, SWANSDOWN, WHITE YELLOW, DEVIL FOOD	25c

WE'RE FEEDING MILLIONS FOR A PENNY!

D & H Supermarkets are in the business of selling foods . . . the most abundant, the most varied, the most healthful in history. Yet, D & H customers buy all this at such low prices that a penny represents the amount of profit made on your food dollar. After paying for merchandise, salaries, rent, utilities, equipment and other expenses, just one penny is left over. This is possible because of the large-volume, fast turn-over method of self-service. By "feeding millions for a penny," D & H and the entire grocery industry make their contributions to the strength of a greater America, and better eating for you and your family.

BAXTER, ALMA SPECKLER, NO. 300
BEANS 11c

CORNED BEEF, ARMOUR, 16 OZ
HASH 33c

KRAFT'S MINIATURE 6½ POLY BAG
MARSHMALLOWS . 19c

DEEP BROWN, LIBBY'S 14 OZ.
BEANS 15c

LIBBY'S WHOLE SWEET, 22 OZ.
PICKLES 49c

SPEARS, LIBBY'S ALL GREEN, 300
ASPARAGUS . . . 45c

& MEAT BALLS, LIBBY'S 16 OZ. CAN
SPAGHETTI . . . 25c

VANILLA, 7 MINUTE, 6 OZ.
FROSTING 29c

MACARONI, 14 OZ. CELLO BAG
SKINNERS 25c

CLOVERLEAF, LIGHT MEAT FLAKES
TUNA 23c

MEADOWLAKE, 1 LB. QUARTERS
OLEO . . . 5c off 24c

TABBY, LARG CAN
CAT FOOD 13c

RANCH STYLE, NO. 300 CAN
BEANS . . . . 2 for 25c

VELVEETA KRAFT'S 2 LB. BOX
CHEESE 74c

PORK, FRESH, SEMI, BONELESS, BOSTON, BUTT, POUND
ROAST. 39c

PRATER'S, FRESH FROSTED 8-12 LB.
TURKEY HENS . . 49c

KRAFT'S PHILADELPHIA, 8 OZ. PKG.
CREAM CHEESE . . 39c

4 FISHERMAN 8 OZ. PKG.
FISHSTICKS . . . 33c

FRESH GROUND, POUND
HAMBURGER . . 29c

PIES

PET RITZ, APPLE, PEACT, FROZEN 24 OZ. 39c

LIBBY'S FROZEN, BEEF CHICKEN, TURKEY, 8 OZ.
PIES . . . . . 2 for 45c

UNDERWOOD'S 16 OZ. PKG.
BARBECUE 79c

ORE-IDA, 12 OZ. PKG.
POTATO PATTIES 15c

LEAF OR CHOPPED, LIBBY'S 10 OZ. PKG.
SPIANCH 15c

COMPLETE, YOUR CHOICE
PATIO DINNERS 59c

ORANGE,, LIBBY'S 6 OZ. CAN
JUICE . . . 15c

U. S. GOOD BABY BEEF, POUND
T-BONE STAKE . . . 79c

U. S. GOOD BABY BEEF, POUND
ROUND STEAK 79c

U. S. GOOD BABY BEEF, PINBONE, POUND
LOIN STEAK 69c

U. S. GOOD BABY BEEF, POUND
ARM ROAST 49c

U. S. GOOD, BABY BEEF, CENTER CUT, LB.
CHUCK ROAST 39c

BACON 49c

AUSTEX, 24 OZ. CAN
BEEF STEW 39c

AUSTEX, NO. 300 CAN
TAMALES 20c

CAMPFIRE, NO. 300 CAN
BLACKEYED PEAS . . . 10c

CAMPFIRE, NO. ½ CAN
VIENNAS 10c

VAL VITA NO. 2½ CAN
PEACHES 25c

SANTAROSA, 46 OZ. CAN
PINEAPPLE JUICE . . . 35c

TREESWEET, 46 OZ. CAN
ORANGE JUICE 35c

ROSEDALE, BLUE LAKE, CUT, NO. 303 CAN
GREEN BEANS . . . . 2 for 25c

SHORTENING	MRS. TUCKER'S 3 LB. CARTON	53c
MIRACLE WHIP	SALAD DRESSING	30c
CRACKERS	KRISPY, 1 LB. BOX	26c
KLEENEX	400-COUNT BOX WHITE OR COLORED	25c
ANTISEPTIC	LISTERINE, 14 OZ. BOTTLE	69c

LARGE BOX
TREND . . . . 2 for 39c

STA FLO, QUART
STARCH 27c

HAIR ARRANGER
BOYER'S 6 OZ.
43c
PLUS TAX

CALIFORNIA, NO. 1 POUND
TOMATOES 15c

TEXAS FULL-O-JUICE, 5 LB. BAG
ORANGES 39c

JONATHAN, ALL PURPOSE, POUND
APPLES 12½c

POUND
RUTABAGAS 15c

CALIFORNIA GREEN, LARGE STALK
CELERY 10c

GRAPEFRUIT TEXAS WHITE SEEDLESS, LB **10c**

D&H SUPER MARKET
DAVIS & HUMPHRIES, OWNERS & OPERATORS

Gordon News

MRS. EARL MORRIS
Correspondent

Mr. and Mrs. Ed Milliken went to Wolfforth Sunday to visit with a granddaughter and family, Mr. and Mrs. Bob Henderson. Bob, who is in the Army, left Sunday evening for his camp in New Jersey, and they left a few days later for New York, where they sailed for Germany. Mrs. Henderson, the former Joan Milliken, and her baby son will stay with her parents, the Don Millikens, while her husband is in Germany.

Mr. and Mrs. Hugh Simpson and their granddaughter, Jackie Dean of Big Spring, visited the W. A. Basingers last Sunday. The ladies are sisters.

There will be a home talent show put on at the Southland school house Monday for the benefit of Southland Cemetery. Anyone wanting to take part in the show and help out will please contact Mrs. Hubert Taylor, Mrs. Sam Ellis, Mrs. Jack Myers, T. L. Weaver, or Jerry Hitt.

Mrs. J. F. Rackler, her son and family, the J. B. Racklers, attended church at the Zuni Baptist Church in Lubbock last Sunday, and were dinner guests of a brother-in-law, Jess Rackler.

Mr. and Mrs. Clyde Shaw are in Levelland babysitting for some grandchildren while the parents, the J. G. Staceys, are in Dallas shopping for their furniture store.

Mr. and Mrs. Wm. Lester spent Sunday with a son and family, the Joe Lesters, in Slaton.

Mrs. Jake Gindorf celebrated her birthday last Sunday by entertaining some of her family. Those who helped with the celebration were her mother, Mrs. A. Wilke of Slaton, three sisters and families, the W. C. Steinhausers, the A. B. Stearenos of Wilson, the Elmer Gindorfs, and the Edmund Wilkes of Southland and Walter Stolle.

The ladies of the W.S.C.S. of the Wilson Methodist Church met with the Southland W.S.C.S. to observe a Week of Prayer and Self Denial in the Methodist Church. The home ladies put on the morning program with Mrs. Dixon as leader, Mrs. Duane Hill as pianist; Mrs. H. V. Wheeler, song leader; Mrs. P. E. Wintewood, Mrs. Jay Oats, Mrs. Chas. Tyler, Mrs. Earl Morris and Mrs. Louise Davidson, on the program. The Rev. Silas Dixon led the closing prayer and offered thanks for the lunch which was served in Fellowship Hall. The visiting ladies on the program in the afternoon were: Mrs. Oscar King, leader; Mrs. Clarence Church, pianist; Mrs. Glen Ward, song leader; Mrs. Claude Coleman, Mrs. Charlie Campbell, Mrs. Grover Coleman, on the program. Mrs. Wilkerson brought the devotional. Mrs. Joe White and Glenda Ward were other members present.

Mr. and Mrs. Wm. Cato, James, Nancy and Brenda, of Quanah, were week end guests in the Fred Davidson home.

Billy, Terri Sue, and Ray Conner of Slaton spent the week end with their grandparents, Mr. and Mrs. Howton Haire while their parents, the Bob Conners, attended the homecoming at Tech.

Mr. and Mrs. Royce Josey of Post were Thursday night guests of her parents, Mr. and Mrs. Hubert Taylor and Sharla.

The H. W. Seals spent Sunday in Plains visiting a son and family, the H. W. Seals, Jr.

Mr. and Mrs. Hub Haire and Johnny were Sunday guests of the J. R. Kings in Floydada.

Mr. and Mrs. W. L. Houshour of Slaton visited a daughter and family, the Virgil Smiths, last Sunday.

Monroe Shelton and his sister, Miss Dolly, were in Lubbock last Monday.

Mr. and Mrs. Gus Gatzki returned last week from Megargle, where they had gone to attend a funeral of an old friend, Mrs. Bernice McClure, who was hit and instantly killed by a car as she attempted to cross the street.

Mrs. Raymond Gatzki is among our sick folk this week.

CARD OF THANKS

I wish to thank my friends in Lynn county for their beautiful flowers, cards, and letters extended me during my recent surgery. The kind thoughts and good wishes were deeply appreciated. Juanita Carpenter, Dallas, Texas.

ST. PAUL LUTHERAN CHURCH AND SCHOOL
Wilson, Texas

Rev. G. W. Heinemeier, pastor; Mr. Ralph Droege and Miss Mary Handrick, Day School teachers.

Divine Services, Sunday at 10:45 a. m.

Bible Classes, for young and old, at 10:00 a. m.

Walther League, 2nd and 4th Sundays, 7:30 p. m.

Ladies Aid, 1st Sunday, 3:00 p. m.

The Church of "The Lutheran Hour" and TV "This Is The Life" welcomes everyone!

Shop The RED TAG SPECIALS At—

GAIGNAT'S

I Am Ready to Buy Your—

New Crop Light Spotted Cotton

Also Have Price on Any and All Loan Rejects

Can Buy Some Other Grades

H. W. CARTER
Phone 373 — 372

Save 2%

Pay Your State and County Taxes

NOW AND SAVE!

2 percent discount will be allowed on all 1956 State and County Taxes if paid during the month of November.

Also, don't forget to pay your Poll Taxes.

J. E. (Red) BROWN
Tax Assessor and Collector
Lynn County, Texas

THE AMERICAN WAY

Political Planning Paternalism

CARD OF THANKS

We would like to say thank you for all the kindnesses shown, for the flowers and cards sent in the passing of our mother. The family of Lockie Bell Terry.

Mrs. G. E. White returned last week from San Angelo, where she visited two weeks with her sister, Mrs. W. A. Guinn and Mrs. Billy Sanders. She says they gathered some pecans, but had little luck fishing.

When a star preceeds the number on some U. S. currency, it indicates that the bill is a substitute, issued to replace one that was worn or defected.

MANUSCRIPT COVERS, uncut finish, box of 100. $1.75

Local Men Attend Borger Meeting

Little encouragement was given the Plains for Federal aid on the proposed Canadian dam by Under-secretary of the Interior Clarence A. Davis at a meeting in Borger Thursday noon of last week.

Although he said the Government is interested in the project and more interested because the Plains cities are trying to do something for themselves in solving the water problem, he also said Congress has a large backlog of approved projects on which no appropriation has been made to carry out such projects.

Attending the luncheon meeting in Borger from Tahoka were Mayor Clint Walker, City Commissioner W. C. Wharton; Herman Heck, Chamber of Commerce president and also a councilman; and E. R. Edwards, local director of the Canadian River Municipal Water Authority.

News Want Ads get results.

SWEET ST. BAPTIST CHURCH

Sunday School	9:45 a. m
Morning Worship	11:00 a. m
Training Union	7:00 p. m
Evening Worship	8:00 p. m
W. M. U. Each Tuesday	3:30 p. m
Mid-Week Prayer Service Wednesday	8:00 p. m
Junior G. A.'s Wednesday	8 p. m
Junior R. A.'s Wednesday	8 p. m

Only with the permission of Congress may an officer in the U. S. Government accept a title of nobility or order of honor from another country.

Bill Gass was released Tuesday from Tahoka Hospital where he had been a medical patient since Sunday.

TAHOKA CHURCH OF THE NAZARENE
North First and Sanders St.

Sunday School	10:00 a. m.
Preaching	11:00 a. m.
N. Y. P. S.	7:30 p. m.
Preaching	8:00 p. m.
Wednesday Prayer	8:00 p. m.

—Mrs. R. A. Ham.

Butane - Propane

TANKS and APPLIANCES

Our Service Will Please You—

John Witt Butane Gas Co.
Phone 307

It's Got Everything—

Including the new

FAMILY AUTOMOBILE POLICY

ANOTHER ÆTNA CASUALTY

*policy with the P.S.**

*Personal Service

Now you can have the latest development in modern insurance protection—a *new, improved* policy, providing . . .

Broader, more liberal benefits in event of liability, loss, or damage. In addition, you may select special coverage providing death benefits of $5,000 or $10,000 for you or eligible members of your family in virtually *any* type of automobile accident.

New, exclusive Speedclaim—a unique service that makes Ætna's always-prompt settlement of claims even faster—facilitating on-the-spot payments wherever you go, coast to coast. *Call us today for full details.*

THE CLINT WALKER AGENCY

Representing Ætna Casualty and Surety Company, Hartford, Connecticut

Who says dream cars never come true?

Dynamite from Detroit

Coming! America's first production dream car— it will influence the shape of cars for years to come.

The old Detroit rule was to introduce new features gradually, to make little changes each year. Sometimes a new grille, an engine improvement, or new colors and trim.

We broke that rule. In fact, we broke all the rules. *This is dynamite!*

For you are not the only one who has dreamed of a totally modern car, a car that has everything you find at automobile shows, in illustrations, and in custom-built experimental cars.

Detroit has had that dream, too. And that's why the 1957 Mercury is the car that has honestly excited the most car-jaded, the most sophisticated of Detroit's automotive experts.

When you see the new 1957 Mercury, you'll see America's first full-production dream car—a car that will influence the shape of cars for years to come.

You'll see a dream car you can own and drive—a car that has far more than startling years-ahead beauty.

THE BIG M for '57 boasts dream-car features never before found outside a designer's dreambook: a Keyboard Control that makes ordinary push-button driving old-fashioned; an exclusive Floating Ride with a revolutionary new cushioning action you have to *feel* to believe. There are Mercury "firsts" everywhere you look. A Power-Booster Engine Fan in the Montclair series that saves horsepower other cars waste. And many more Mercury exclusives.

You'll see THE BIG M—the new Mercury for 1957—soon. You'll see it. You'll drive it. The first dream car that can be yours. The *dynamite* is on its way from Detroit to your dealer's—now!

STRAIGHT OUT OF TOMORROW

THE BIG M for '57 with *DREAM-CAR DESIGN*

See it at your MERCURY dealer's on NOVEMBER 12th

LYNN COUNTY TRACTOR CO. -- 1313 Lockwood

Be sure to see the big television hit, "THE ED SULLIVAN SHOW," Sunday evneing, 7:00 to 8:00, Station KDUB-TV, Channel 13.

Society & Club News

New Home Has Brownie Troop

New Home's Brownie Scout Troop, which was organized in September, has had its Investure Service when 20 girls met all requirements to receive their cards and pins.

Two others, Sidney Sealey and Rebecca Catro, will be invested at a later date when they have attended their required meetings.

Those who were invested include Dixie Ashcraft, Linda Jo Blevins, Diane Corbell, Eddie Jo Halford, Lynda Follis, Ann Gossett, Lynda Farr, Susan Hancock, Sandra Newman, Donna Sue Morris, Fay Ann Morris, Rhonda Gill, Yvonne Nettles, Sheron Renfroe, Linda Sue White, Nancy Unfred, and Jeanne Webb. Ruth White, who is a transfer Brownie from Idalou, helped with the service.

The troop committee is composed of Mrs. N. B. Hancock, chairman, Mrs. Wilmer Smith, E. R. Blakney, Robbie Gill, Lit H. Moore, Jr., and Bernie Thompson. The leaders are Mrs. LeRoy Nettles, Mrs. Joe D. Unfred, and Mrs. Lit H. Moore, Jr.

The troop meets each Tuesday afternoon in the Community Center.

WEDDING Anouncements and Invitations, Anniversary and party Invitation cards, with matching envelopes. The News.

Try The News Classified Ads

Roddys Win In Texas State Fair

Mrs. H. L. Roddy and her daughter, Mrs. Arnell (Ruth) Akin, of Tahoka and Mrs. M. K. (Virginia) Nichols of Phoenix, won several blue, red and white ribbons at the State Fair of Texas in Dallas recently on their crocheted and knitted entries.

Mrs. Roddy won five first places including a crocheted metallic stole, baby shawl, knit sweater and cap, hot dish holders, and yarn toys. She won second on a crocheted baby sweater and cap sequin collar, and knit baby set. Third place went to a stuffed doll and crocheted baby set.

Mrs. Akin won second on crocheted eye glass case and a knit two piece baby suit. She won third on crocheted glass muffs, baby sweater and cap, sequin collar, and a knit baby afghan.

Mrs. Nichols won first place on a knit baby coat.

At the Panhandle-South Plains Fair the ladies won six first place ribbons, four second place ribbons and four third place ribbons on crocheted and knitted articles.

Mrs. Akin won two first places on crocheted place mats and crochetel lace edging and insertion that are eligible to be sent to the National crochet contest in New York.

Try The News want Ads.

Duplicate Bridge Winners Named

A two-game series of duplicate bridge play for a trophy was completed Tuesday night when Mrs. Meldon Leslie and Mrs. Frank Hill won on a percentage basis.

A trophy was presented to each of the ladies winning first place. Second place in the series play were Mrs. J. T. Whorton and Mrs. D. W. Gaignat; and third, Mrs. Bill Lumsden and Mrs. Sam Gatzki, both of Wilson.

Winning for the night's play and a free game good for one month were Mmes. Hill and Leslie, first place; and Mrs. O. C. Roberts and Dale Thuren, second. Other winners were Mrs. Ralph Kirkpatrick and Mrs. Bryan Williams of Post, third; and Mmes. Lumsden and Gatzki, fourth.

Next Tuesday night is guest night for duplicate bridge at T-Bar Country Club when invited guests living in the county may attend.

Rainbow Girls Sells Show Tickets

The Tahoka Rainbow Girls are now selling tickets to "The Birds and the Bees", a movie which the organization is sponsoring to be shown here Thursday, Nov. 15 at the Rose Theatre.

The show stars George Goble and Mitzi Gaynor.

The girls will receice a percentage of the profits from the show only for the tickets they sell. This is a Charity money-raising project for this four month's term.

Mrs. Beulah Applewhite is mother advisor of the group and Johnece Clem is worthy advisor.

DIXIE H. D. CLUB MET WEDNESDAY

The Dixie Home Demonstration Club met Wednesday in the home of Mrs. Guion Cobb when Miss Wanda Roach, H. D. agent, gave the program.

She instructed the ladies on refinishing furniture and upholstering.

Refreshments were served eight members, Miss Roach and three visitors, Mrs. Roy Poer, Mrs. Elmer McAllister and the hostess' daughter, Nancy.

The next meeting will be in the home of Mrs. E. J. Cooper, according to Mrs. J. O. Allen, reporter.

Wilson School Has Homecoming

At half time of the homecoming football game between Whiteface and Wilson Friday night, Miss Norma Terry, daughter of Mr. and Mrs. Chang Terry of New Lynn community, was crowned football queen. The nominees, Misses Joyce Church, Ida Mason and Terry were driven on the field in a Pink Thunderbird, where they were met by the tri-captains Dewey Corley, Bruce Hewlett, and Dan Lamb, and escorted to the center of a heart formed by the band and pep squad. The identy of the queen was kept secret until this time. Miss Sandra Watkins, pep squad mascot, was crowned bearer and Joe Bill Vandeman carried the bouquet. Miss Terry was crowned with a blue helmet by Dan Lamb, who also presented her with a bouquet of white mums. The band and pep squad then sang "Let Me Call You Sweetheart."

CARD OF THANKS

I would like to take this opportunity to thank each and every one for their prayers, flowers, gifts, cards and visits, which have speeded the days along until I could be up and around again from my recent illness. A special thanks to Rev. Stewart who gave so much of his kind attention, and to the wonderful attention and care from Drs. Prohl and Thomas and their complete staff of nurses at Tahoka Hospital. May God Bless you all. Eloise Nelson.

One hundred and twenty men accompanied Columbus when he discovered America.

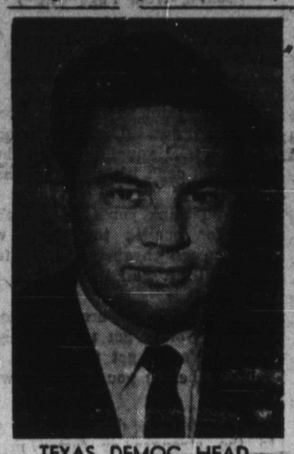

TEXAS DEMOC HEAD—Speaker of the Texas House of Representatives, Jim Lindsey of Texarkana, is the new chairman of the State Democratic Party. Chosen as one of the Five Most Outstanding Young Men in Texas last year, Lindsey, at 30, is the youngest Speaker and youngest Party Chairman in the state's history.

Conners Attend VFW Regional

Mr. and Mrs. N. T. Conner and 20 delegates from District Seven, of which he is district commander, attended the regional meeting of the Veterans of Foreign Wars in Plainview Nov. 3 and 4.

The Veterans Day program was planned and proclamations have been issued by mayors over the country, including Tahoka, stating that Sunday, Nov. 11, is Veterans Day and urging all veterans and others to attend appropriate ceremonies.

Also discussed were the hospital programs at Big Spring and Amarillo, and membership.

Conner's district extends from Abilene to New Mexico and from Plainview to Big Spring. Mrs. Conner, who attended the Auxiliary meeting, is a junior vice president of the district Auxiliary.

Attending the meeting were Bill Cole of Abilene, department State commander and two National officers, J. Ray Nichols of Lubbock and R. J. Jeffus of Plainview.

Advertise in The News

Mayor Proclaims Sunday, Nov. 11th, As Veterans Day

Proclamation by the Mayor of the City of Tahoka:

Whereas, The President of the United States has issued a proclamation calling upon all the citizens of this Nation to observe Sunday, November 11, 1956 as Veterans Day to commemorate and to pay appropriate homage to the veterans of all the wars of this Nation who have contributed so much to the preservation of this Nation; to remember the sacrifices of all those who fought so valiantly on the seas, in the air, and on the foreign shores to preserve our heritage of freedom, and

Whereas, the Governor of the State of Texas by proclamation has further requested all citizens of the State of Texas to abserve Sunday, November 11, 1956 as Veterans Day.

Now, Therefore, I, Clint Walker Mayor, of the City of Tahoka, Texas do hereby call upon all the citizens of Tahoka to observe Sunday, November 11, 1956 as Veterans Day. I request all citizens of this City, business enterprises, veterans' organizations and city officials to assist that State Committee for he observance of Veterans Day in every way possible for the observance of November 11, 1956 with appropriate ceremonies.

In Witness Whereof I have hereunto set my hand and caused the official seal of the City of Tahoka to be affixed.

Done at the City of Tahoka this 31st day of October 1956.

CLINT WALKER, Mayor

ASSEMBLY OF GOD CHURCH
Rev. A. L. Beggs, Pastor

Sunday

Sunday School	9:45 a. m.
Morning Worship	11:00 a. m.
Childrens Hour	7:30 p. m.
Evening Worship	8:00 p. m.

Tuesday

Christ's Ambassadors Service	8:00 p. m.

Thursday

Prayer and Bible Study	8:00 p. m.

We invite you to come worship

luxurious dacron fleece for a washable duster as soft as whipped cream

The accent is on femininity in fashion, and Basila accentuates the positive power of the new wonder fabric dacron fleece to make you look and feel as cuddly as a kitten . . . and as carefree in knowing it will keep its glistening beauty even when machine-washed. Matching satin loop and a permanent slip knot grace the kerchief collar; fresh water pearl buttons; two set-in pockets.

Rutherford & Co.

NEWS WANT ADS FOR RESULTS

Big Date Coming Up?

You can step out with full confidence of looking your best if you let us give your favorite party dress that "like new" allure. We treat all your lovely things with the gentle care they deserve.

QUALITY CLEANERS
Mr. and Mrs. Bill Cathcart

STAGE CONVERSION
FOR LESS HORSEPOWER ON IRRIGATION PUMPS

Is your irrigation well pumping less water? Would you like to change to electricity?

This can be done without a complete new pump. We can convert your well to electricity to operate more economically.

McNEELY MACHINE SHOP
TURNKEY JOBS—IRRIGATION SERVICE—PEERLESS PUMPS
PHONE 544 LESLIE McNEELY

Have You Had Your—
STATE INSPECTION

Avoid the last minute rush. Get it now.

THIS IS A STATE WIDE
SAFETY PROGRAM

Come in and let us inspect your car.

ALLEN HOPKINS BUICK CO.
"Serving You Is Our Business"
Phone 530 Tahoka, Texas

Vic Vet says

For full information contact your nearest VETERANS ADMINISTRATION office

a Leaf from Fashion's Note Book

$159.50

Here is the newest furniture fashion idea for your home . . . the popular "leaf" dinette set . . . acclaimed and pictured in magazines almost everywhere.

For this beautiful creation combines lacy wrought iron with modern plastics to bring new color, new life, new interest, and new loveliness to your home.

And it's versatile, too! With its two center leaves in place, you have a full-sized 36" x 60" dinette table . . . with ample room for six, even eight. Remove one leaf and its 36" x 48" top is just right for average families. And when both leaves are removed, you have decorative circular table, 36" in diameter, for bridge games . . . tea for two . . . or even four!

Sets like this usually cost far, far more than the modest price shown above, and our supply is very limited. That's why we urge you to see the "leaf" set now . . . see the lovely pastel colors . . . try the comfortable chairs . . . and, if you like it as well as we're sure you will, place your order at once before our supply is exhausted.

D. W. GAIGNAT
Hardware Furn iture Appliances

VETERANS DAY IN FRANCE—Soldiers who never became veterans are remembered with reverence at the American Military Cemetery in Surenses. Honor Guard of the U.S. Army's Communications Zone stands in formation before the rows of white crosses stretching along a hilltop that overlooks Paris and the Eiffel Tower.

Iodine is obtained chiefly from kelp or ashes of burnt seaweed.

Flys' wings vibrate 330 times a second.

Both the highest and lowest points above sealevel in the United States are in California.

Parrots have no wishbones.

Best way to build an **Estate...**

Call your **Southwestern Life** man

MRS. GLADYS M. STOKES
Nowlin Bldg. — Phone 96

Representing SOUTHWESTERN LIFE INSURANCE COMPANY

WE WILL GIVE YOU—

$20 Trade-In

For your old Watch on a new Ladies' or Men's Benrus, Bulova, Elgin, Hamilton, Longines-Wittnauer, and Wyler Watches.

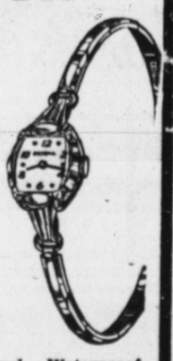

$49.50 WATCH, less $20.00 Trade-In, You pay only—

$29.50 Difference

Men's and Boys' 17-Jewel Waterproof, Dustproof, Shockproof WATCHES (Steel expansion band), high grade movement, regular $29.95 value, only—

$19.95

Ladies' and Girls' 17-Jewel Waterproof and Shockproof WATCHES, high grade movement, regular $32.50, only—

$22.50

Ladies' Small 17-Jewel Dress Watches, in white or yellow (high grade movement), regular $29.95, now $19.95

UP TO ½ OFF ON FINE QUALITY BONDED DIAMONDS

1 carat T. W. Bridal set, only ... $295.00

¼ Carat T. W. Bridal Set, only ... $175.00

Men's Diamond Rings ..... $49.50 up

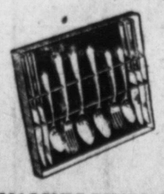

½ OFF

On one pattern of 1847 Rogers and Community Silverware, service for eight.

Set of Wm. A. Rogers Silverware, service for eight, with chest, regular $37.50, Our special $27.50

MASONIC RINGS, INITIAL RINGS, WEDDING RINGS, CUFF LINKS, CIGARETTE LIGHTERS, COSTUME JEWELRY, FASHION SETS, BILLFOLDS, CHINA, and POTTERY.

LAW-AWAY NOW FOR CHRISTMAS

OUR PRICES ARE RIGHT

Woods Jewelry

TAHOKA, TEXAS

New Home Club Elects Officers

New officers were elected by New Home Civic Club and a new member of the Board of Supervisors of the Lynn County Soil Conservation District were elected at a meeting of farmers at New Home Community Center Monday night.

Roy Lee Williams was elected to the board of supervisors to take the place left vacant by Kay K. Moore, who has moved to Durango, Colo. Other members of the board are; Elmer Blankenship, O. E. Terry, Ellis Barnes, and W. E. Dubree, representing other areas of the county. Mr. Williams is one of the outstanding farmers of the Lakeview area. County Agent Bill Griffin supervised the election of the new board member.

L. C. Unfred, vice president, was elevated to president of the Civic Club, succeeding E. R. Blakney, and his "little" brother, Joe D. Unfred, was elected vice president. Delbert Mouser was named secretary, succeeding Robbie Gill.

New members of the board of directors are Dick Turner, L. H. Moore, Jr., Joe D., and Roy Lee Williams. Holdover members are L. C. Unfred, F. P. Lisemby, and E. R. Blakney.

The Civic Club voted to sponsor the reorganization of the Boy Scout troop, and Gene Roper was named the institutional representative.

All members present were signed up for the new year, and each member present took out four membership cards to get signed. The next day these had been exhausted, and prospects are that the Civic Club membership this year will be even greater than last year.

The Woman's Home Demonstration Club served the dinner.

"Shorty" McNeely Accident Victim

Bill "Shorty" McNeely is reported to be improving following an accident in San Angelo last Friday, when his car overturned about five miles from town.

The night before the accident he had walked into an iron post while at work at the Santa Fe station in San Angelo, which caused a severe headache. It is believed that the blow on the head brought a lapse of memory, during which time the accident occurred.

Although he suffered no other injuries, his car was completely demolished.

He was to remain in a San Angelo hospital all of this week for observation.

His wife and son were in Tahoka at the time of the accident visiting her parents, Mr. and Mrs. Harley Henderson. "Shorty" is the son of Mr. and Mrs. Bill McNeely.

Cafeteria Menus For Next Week

Monday: Skillet dinner, buttered whole kernel corn, buttered broccoli, carrot sticks, hot rolls, apple butter, milk, and butter.

Tuesday: Pinto beans, buttered cabbage, cheese and macaroni, beet pickles, corn bread, butter, orange half, milk.

Wednesday: Chilli con carne with rice, buttered carrots, vitamin salad, whole wheat bread, crackers, lemon pudding, milk.

Thursday: Hamburgers, onions, lettuce, tomatoes, English peas, fruit jello, milk.

Friday: Butter beans, mixed greens, pork roast, tossed salad, hot rolls, butter, rice pineapple pudding, milk.

Leon Anderson left Monday for Amarillo, where he was to be inducted into the Army. He is the son of Mr. and Mrs. C. E. Anderson.

Mrs. B. P. Maddox was a medical patient in Tahoka Hospital from last Thursday through Monday.

FOR BETTER RESULTS TRY NEWS CLASSIFIED ADS!

Standing . . .

(Cont'd. from Page One)

else may have the advantage of using it.

* * *

THINK

If you think you are beaten, you are; if you think you dare not, you don't. If you like to win but think you can't it's almost a cinch you won't.

If you think you'll lose, you're lost: for out in the world we find success begins with a fellow's will: It's all in the state of mind.

If you think you are outclassed, you are: you've got to think high to rise. You've got to be sure of yourself before you can ever win a prize.

Life's battles don't always go to the stronger or faster man; But soon or later the man who wins is the man who thinks he can. —Anonymous

* * *

The man standing on the corner told me the other day that if he wants his wife to pay attention to what he says, he addresses his remarks to another woman.

* * *

Well, there were several happy faces in town Wednesday morning, but for the most part voters looked a little glum following Eisenhower's victory over Stevenson. It was interesting to see that Lynn County went a little better than 2 to 1 for the Demos and quite a surprise to many that Texas again went Republican.

No matter how you voted, let us all be constant in our prayer that the leader of our nation will ever look to the only great Leader for help in keeping peace in the world. And let us pray for our president and our nation during the coming months when decisions will be made that will affect many generations to come. In spite of the power of the atomic and hydrogen bombs, prayer is still the most powerful force in the world.

* * *

Veteran's Day is Sunday. Be sure to attend the church of your choice and pay tribute to those who fought for YOU.

Mrs. Nevels . . .

(Cont'd. From Front Page)

came vice president and a director in the bank. She continued as an officer in the bank until recently when her son-in-law, L. O. Sparks took her place on the board.

Both Mrs. Nevels and her late husband were long prominent citizens of the town and county. She was a worker in the First Baptist Church here for many years. They also acquired a ranch in the western part of the county, most of which the family still owns. The Nevels home on North Second was sold a few years ago to John Dalford.

In addition to the two daughters, Mrs. Nevels is survived by one sister, Miss Lola Moore, and one brother, Leige Moore, both of Lampasas.

after,sIille1-JHgzxc eV

Pallbearers were D. W. Gaignat, Fred B. (Pete) Hegi, W. E. (Happy) Smith, and Joe Robinson, all of Tahoka, and Fred Barker of Levelland.

Price At Funeral Of Brother-In-Law

Mr. and Mrs. John Price attended the funeral of his brother-in-law, O. A. Terry, in Wellington Tuesday at the First Baptist Church.

Terry died Saturday morning in Albuquerque at the home of his son, where he had just arrived the night before for a visit.

He was the husband of Mr. Price's sister. Burial was in Wellington Cemetery.

Advertise in The News.

OUR HATS ARE OFF TO—

To the dieticians and workers in the Tahoka school cafeteria and for the job you do in giving well balanced meals to the school children. Our hats are also off to J. B. Howell, who is doing a good job as manager of the cafeteria.

AYER WAY CLEANERS

Granvel Ayer

PHONE 253

DIXIE DOG STAND

On Main Street—North of Traffic Light

Open 11 a. m. to 10:30 p. m.

BIG DIXIE DOGS
Hamburgers — Barbecue Sandwiches
French Fries
Root Beer — All kinds of Drinks
Ice Cream — Milk Drinks

Come to see us.

Mr. and Mrs. B. R. Taylor

Call In Your Order — Phone 570-J

Gifford-Hill-Western

Is Happy To Announce

The Association Of:

Joe D. Unfred

As Area Sales Representative

Mr. Unfred has long been an advocate of water and soil conservation. Having lived in Lynn County for the last 30 years, he is familiar with soil and water problems. He realizes the importance of conserving our most precious resource . . . our irrigation water.

If you need help on your farm transporting irrigation water contact Joe D. Unfred for:

The Best in . . .

- **Concrete Irrigation Pipelines**
- **Row King Aluminum Gate Pipe**
- **Aluminum Transmission Pipe**
- **Sprinkler Systems**
- **Irrigation Accessories**

Call, write or see Joe D.

GIFFORD-HILL-WESTERN

TEH COMPANY WITH MORE MILES OF SATISFIED USERS

Phone New Home 3363 — 4 miles West, 2½ miles south of New Home or ½ mi. N. of Petty — Route 4 Tahoka

SECOND SECTION

The Lynn County News

Tahoka, Texas, Friday, November 9, 1956

Wilma Scott Crowned Queen At THS Homecoming Here Last Friday

Homecoming activities, which were held here last Friday, were climaxed at the Tahoka-Slaton football game when Miss Wilma Scott was crowned 1956 football queen by Bulldog squadmen preceding the game, which Tahoka won 20-14.

A 17 year old senior, she is the daughter of Mr. and Mrs. W. P. Scott. She was crowned by Bobby Paris and presented a bouquet of roses by Larry Simmons. Jay Gurley escorted the queen from the float decorated by the Student Council, bearing a heart before which the queen sat. The band formed the shape of the school building and accompanied the ceremonies by playing "The Sweetheart of Sigma Chi."

Other candidates for the honor, and attendants to the queen, were Miss Sandra McNeely, a freshman student and daughter of Mr. and Mrs. W. R. McNeely, and Jeanette Melton, senior, daughter of Mr. and Mrs. V. J. Melton. They were escorted by Jimmy Harter and Don Renfro, respectively.

Identity of the queen, who was elected by members of the T Club, was not revealed until the coronation ceremonies.

First Lt. Duane Carter, 1949 graduate of Tahoka High School and an ex-letterman, was principal speaker at the annual Homecoming program sponsored by the Student Council in the early afternoon. He emphasized the students making a place for themselves in the future, comparing the rapid pace at which the world changes, and told them the value of finishing high school and acquiring a college education. Lt. Carter is in the Naval Air Force stationed at Pensacolos, Fla. He

(Cont'd. On Back Page)

J. F. TOLER OIL CO.

WHOLESALE AND RETAIL

COSDEN PETROLEUM PRODUCTS

Butane — Propane

Tractor Conversions

Oil — Gas — Batteries — Accessories

Mansfield Tires

We Deliver

Phone 336 1800 Main Tahoka, Texas

ELECTRICAL WORK . . . .

Extra Outlets

Commercial and REA

House Wiring — Electrical Repairs

Electric Irrigation Installation

Contract and Service Calls

WHITE ELECTRIC CO.

G. W. WHITE

OFFICE PHONE 432-J RES. PHONE 512-W

Office at Tahoka

Heart Disease No. 1 Killer

Austin, November 8—Heart disease is still the number one killer over all other causes in the United States today, State Health Department statistics show. Despite awe-provoking advances in the cardiovascular field of medicine, the high tensions of modern living continue to reap its harvest of deaths from heart diseases.

Rheumatic heart conditions, though not high on the mortality list, nevertheless takes its toll. Rheumatic fever is responsible for 95 percent of the defective hearts in childhood.

It accounts for more than a third of the crippled hearts in adult life ,and according to insurance statistics, chronic rheumatic heart disease accounts for five percent of deaths from disease of the heart.

Rheumatic fever is no longer the threat it once was. Scientific advances of the past few years have made it possible to prevent most cases of this disease which disables so many each year.

The main target in the fight against rheumatic fever is a special kind of sore throat—called a strep throat, which is an infection casued by the streptococcal germ. Doctors know that a strep infection precedes most attacks of rheumatic fever.

Children between the ages of six and eight are the common victims. The plan is to prevent the strep infection or to treat it adequately at the onset, thereby averting a possible attack of rheumatic fever.

This information is encouraging for all parents and especially to the child who has had rheumatic fever. The condition has a wey of repeating itself and each attack increases the chances of heart damage.

To protect a child who has rheumatic fever, doctors are prescribing regular doses of such medicines as penicillin and the sulfa drugs. It may be necessary for the child to take such a medicine for a long time. These medicines are available free at your city or county health department for those unable to pay.

If a child who has never had rheumatic fever gets a strep infection, immediate treatment is required because rheumatic fever usually doen't follow when treatment is prompt and complete.

With the late fall season, strep throats are on the rise in Texas. Dr. Henry A. Holle, commissioner of health, asks that parents watch for these signs which may be an early warning of a strep throat condition in your child.

A sudden sore throat or pain in the throat when a child swallows; pain when you press under the angle of the jaw; swollen glans; fever, usually between 101 and 104 degrees.

Also, the child may have a headache or experience nausea; and be especially watchful if the child has been exposed to anyone who has had scarlet fever or a sore throat Call your doctor if any of these symptoms are present.

O'Donnell Man In Naval School

San Diego, Calif—Selected at the Naval Training Center, San Diego, Calif, as apprentice petty oficer third class was Hulan S. Ledbetter, son of Mr. and Mrs. William A. Ledbetter of Route 3, O'Donnell. The Apprentice Petty Officers, scheduled to graduate Nov. 3, are chosen from the ranks of the seaman recruits to assist the Company Commanders. The selection is made on the basis of appitude and leadership qualities of each individual.

Try the Classified Ads.

John Paul Lawson Home From Germany

John Paul Lawson, in the U. S. Army for more than two years, returned home Saturday from 18 months service in Germany.

John Paul was having a great time Monday meeting some of his old schoolmates. He said he has no immediate plans for the future except to go deer hunting with his father, E. A. Thomas.

L. J. Bradshaw In Naval Air Station

Chula Vista, Calif.—L. J. Bradshaw, seaman, USN, son of Mr. and Mrs. Hasea C. Bradshaw of Tahoka, is serving at the Brown Field Naval Auxiliary Air Station, Chula Vista, Calif.

The station supports regular operations of fleet carrier aircraft, utility and helicopter aircraft.

See it first in The News.

Don't Forget The RED TAG SPECIALS At—

GAIGNAT'S

HOW TO GET WHAT YOU WANT

If you want this . . . and it cost this . . then save this

New car	$ 2,500	$100 monthly for 2 years
Used car	$ 600	$ 12 weekly for 1 year
New Home	$10,000	$100 monthly for 10 years
Appliance (Washing machine)	$ 200	$ 4 weekly for 1 year
Home improvement (termite control)	$ 150	$ 3 weekly for 1 year
Home furnishing (TV set)	$ 250	$ 20 monthly for 1 year
College education (4 year cost of 1 child)	$ 4,000	$ 50 monthly for 7 years
Emergency fund	$ 500	$ 10 weekly for 1 year
Christmas fund	$ 100	$ 2 weekly for 1 year
Life insurance ($10,000 term policy)		$ 8 weekly for 1 year
Engagement ring	$ 300	$ 6 weekly for 1 year
Vacation (2-weeks cruise)	$ 450	$ 9 weekly for 1 year

The First National Bank

of Tahoka, Texas

MEMBER OF F. D. I. C.

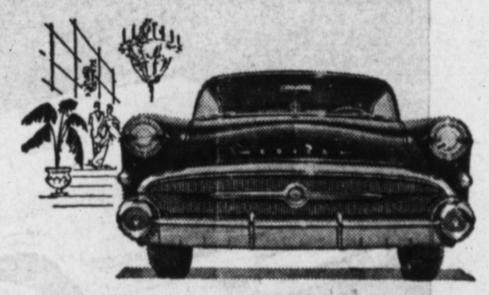

We got it!

We got it!

Newest Buick Yet

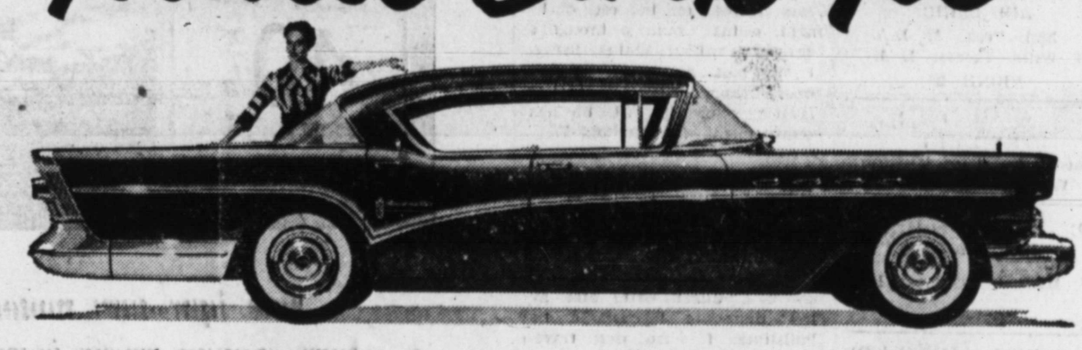

You know all that talk you've been hearing about the 1957 new car models being *really* new?

Well, in the case of the 1957 Buicks it's true—*gospel true.*

We mean these 1957 Buicks are new* in the precise and literal sense.

We mean new from the ground up, and from gleaming grille to sassy taillights.

We mean new lowness, new styling, new bodies, new windshields, new controls, new safety-padded instrument panels, new safety steering wheels, new seating, new fabrics, new colors.

We mean new front end, new rear end, new frame, new braking, new steering, new handling, new riding, new roadability—a whole new chassis of greater solidity and safety.

We mean V8 engines new from the crankshaft up—engines that deliver an all-time high in horsepower and compression from their 364-cubic-inch displacement.

And we mean, most of all, *an advanced new Variable Pitch Dynaflow*—so instant in the starting range—so utterly smooth and so totally full-range in "Drive"—that your need for "Low" is practically eliminated.*

So come take in these low-silhouette, these boldly beautiful, these *instantly obedient* Buicks for 1957.

Then you'll see why you can't blame us for being so fired up about it all—and how catching this excitement can be.

**New Advanced Variable Pitch Dynaflow is the only Dynaflow Buick builds today. It is standard on Roadmaster, Super and Century—optional at modest extra cost on the Special.*

1957 BUICK

Now on Display

SEE "JACK AND THE BEANSTALK" ON NOV. 12th—A new NBC-TV color spectacular brought to you by your Buick dealer

WHEN BETTER AUTOMOBILES ARE BUILT BUICK WILL BUILD THEM

ALLEN HOPKINS BUICK

North Main and Fifth TAHOKA, TEXAS

IT'S OLD STOVE ROUND-UP!

TIME WHEN *Smart* MODERNS CHANGE TO A NEW GAS RANGE

Smart moderns know *what* to buy . . . when to buy it! And during Old Stove Round-up, they know they'll get a better deal . . . have a wider selection from which to choose . . . enjoy easier terms. So switch, now, to COMPLETELY automatic GAS cooking with one of the new thermostatically-controlled top burner ranges. They're COOL cookin', COOL lookin', man, and you'll SAVE on every meal you prepare. See your gas appliance dealer right away!

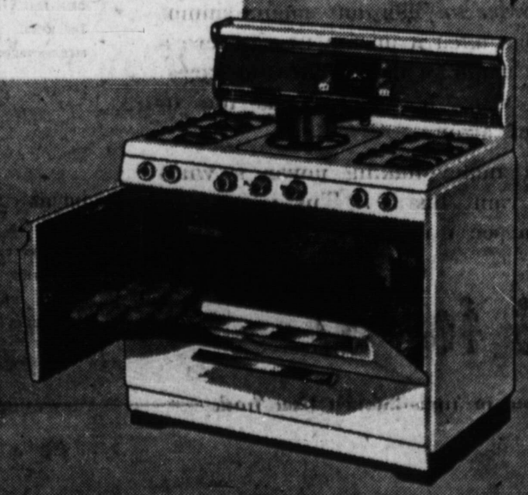

FLORENCE gas range with thermostatically-controlled top burner.

Pioneer Natural Gas Company

FUEL FOR A GROWING EMPIRE

Odds and Ends

(By E. I. The Elder)

Last week, as you know, I began the publication of a series of articles about the Holy Land and surrounding countries written by Miss. Emma Jewell Ross of Dallas a little more than fifteen years ago. She began her story at Cairo, Egypt, where she had some hectic experiences in getting out of town on the right raod, and we finally left her standing on the banks of the Suez Canal, which she had crossed together with many other passengers on a ferry boat and was patiently waiting for the train that should take her to Jerusalem. We suspect that if she were in Cairo or anywhere on the banks of the Suez Canal tonight, she would be plagued by worse troubles than forgetful train porters, friendly Egyptian or Arabic fellow passengers, and other minor annoyances incident to an uneventful trip up to Jerusalem. She might feel that on this November night in 1956 she might be taking her very life in her hands and subjecting herself to peril of assassination and red-handed murder in that distraught and strife-torn city. Maybe she would still feel safe even in Jerusalem armed with an American Express ticket and other proofs of her American citizenship. At any rate, I am going to let her tell about that trip she made in 1941 from the banks of the Suez up to Jerusalem. So here Miss Ross takes over.

* * *

It was eleven o'clock on an Egyptian night; the moon was so bright one could almost read by it. As I stood on the banks of the canal with all the other passengers, and waited for the train, my mind wandered back to another group of people, who had crossed this same body of water long ago. It must have taken faith to follow even a man of Moses' personality into this desert wilderness, after having lived in the Nile Valley — no matter if one had been a slave there. I had thought for years that the Israelites crossed the Red Sea proper in their flight from Egypt; but I believe most Bible scholars agree that it was further north than that, and could have not been very far from the place of our crossing.

"The Lord said unto Moses, "Speak unto the chlidren of Israel, that they go forward: But lift up thy rod, and stretch out thine hand over the sea, and divide it; and the children of Israel shall go on dry ground through the midst of the sea." (Exodus 14: 15-16.)

* * *

Then only a few years ago, another group of people crossed here, and many a brave English Tommie spent hours of loneliness and suffering near these banks; for Kantara was a magic city during the first World War. It was the English military base for the drive into Palestine, a soldier's town with mushroom like growth of one hundred and twenty thousand people.

The train was waiting, and I could not indulge my wandering mind any longer. I had a first class sleeper for the rest of the night, so that I could go through to Jerusalem without another change. It was most comfortable, a good bed, clean linen, a spotless lavatory connecting with the next compartment. (Exodus 20:3-17.)

* * *

I was awaken at dawn, for I could not afford to stay in bed even if it was Sunday morning and we were not due in Jerusalem for some time, for I was in the Holy Land. Now, from the window of a Pullman berth, came my first glimpse of the land of the Philistines. If I had been traveling in more primitive style, I might have stopped and enjoyed still more the beautiful wild flowers, I had heard and read about them, but they were beyond my expectations, hillsides covered with them. Some one has said he counted seventeen different kinds of wild flowers in a square yard, and I can believe it. While this country seemed primitive and poor compared with western countries, yet, after the desert and wilderness we had passed through, I could well understand why the Israelites should call it a land of milk and honey.

* * *

It was Sunday morning in the Holy Land, and to me it seemed strange to see people in the fields, at work with their wooden ploughs and ox teams; then I remembered I was not in a Christian country, but in the land of Mohammed. I looked out of the window of my compartment and saw the word "Jerusalem" in English, Arabic, and Hebrew. All the sign posts in Palestine have been written in these three languages since England has had the mandate.

As soon as the train stopped, I heard some one calling Y. W. C. A. and then my name. I looked, and there was a handsome young Arab sheik; I think he could fill all the requirements for a movie actor i the United States, had he only the opportunity. He was Guide Immond of the Y. W. C. A. in Jerusalem and had been sent to meet me. With great ceremony he took me in a taxi to the Y residence. I was given a very cozy little room alone, called the "Daisy Room," which looked down into the courtyard of a native family. I was awakened every morning by the braying of their donkey, which could bray louder than did Balaam's ass, I am sure. This was my first Sunday in Jerusalem; I read a bit, and walked around through the streets; then just sat and thought. There was so much to see and do, and still I did not want to hurry.

End of Miss Ross' contribubtion.

San Diego, Calif—Attending the San Diego Naval Training Center's Teleman School is Wendell E. McClendon, seaman apprentice, USN, son of Mr. and Mrs. O. L. McClendon of O'Donnell.

The school is one of 22 basic and training centers.

Bobby Hays In Naval Training

San Diego, Calif—Bobby L. Hays, son of Mr. and Mrs. Noel L. Hays of Route 5, Tahoka, is scheduled to graduate from recruit training November 3 at the Naval Training Center, San Diego, Calif.

The nine weeks of "boot camp" includes drill and instruction in seamanship, gunnery, life saving, sea survival, boat handling, and the use of small arms.

Following two weeks leave, graduates report to shipboard duties or service schools depending on the qualifications each has demonstrated.

Pure radium resembles common table salt.

MR. AND MRS. McCORD JR. VISIT DALLAS, IRVING

Mr. and Mrs. H. B. McCord Jr. last week attended two meetings in Dallas last week, one a meeting of Evinrude dealers, and the other a meeting of Infantile Paralysis workers from over the state.

Thursday, H. B. made up his attendance at the near-by Irving Rotary Club, where he had a long talk with W. T. Hanes, superintendent of schools there and formerly head of the schools here, who sent best wishes to his friends in Tahoka.

H. B. says Hanes told him everything is going fine at Irving. The town is undergoing a fabulous growth. A few years ago there were only 3,500 students in the Irving school, while today, there are better than 7,500, and preparations are being made to build two new school buildings to take care of the rapid growth.

Advertise in The News.

RED TAG SALE
NOW GOING ON
At—
GAIGNAT'S

Lynn County News
Tahoka, Lynn County, Texas
E. I. HILL, Editor
Frank P. Hill, Associate Editor

Entered as second class matter at the postoffice at Tahoka, Texas, under Act of March 3, 1879.

NOTICE TO THE PUBLIC

The reputation or standing of any individual, firm, or corporation, that may appear in the columns of The Lynn County News will be gladly corrected when called to our attention.

SUBSCRIPTION RATES:
Lynn or Adjoining Counties, Per Year $2.00
Elsewhere, Per Year $2.50
Advertising Rates on Application

TEXAS PRESS ASSOCIATION MEMBER 1956

Professional Directory

Production Credit ASSOCIATION
Agricultural, Livestock
Feeder and Crop Loans
North Main, Tahoka

Stanley Funeral Home
FUNERAL DIRECTORS and EMBALMERS
Phone 233 Day or Night
Ambulance & Hearse Service

Dr. K. R. Durham
DENTIST
Hospital Building
Office ph. 45 Res. Ph. 29
Tahoka, Texas

Tahoka Hospital
AND CLINIC
Emil Prohl, M. D.
C. Skiles Thomas, M. D.
PHONE 25

C. N. WOODS
JEWELER
Watch & Jewelry Repairing
— West Side of Square —

Dr. W. A. Schaal
CHIROPRACTOR
2120 Main, On Lubbock Hwy.
Phone 56

Calloway Huffaker
ATTORNEY-AT-LAW
Practice in All the Courts
Office at 1509 Sweet St.
Phone 267 Res. Ph. 87

TRUETT SMITH
ATTORNEY-AT-LAW
Nowlin Bldg. Tahoka
Office Phone 109
Residence Phone 79

Mitchell Williams
ATTORNEY-AT-LAW
General Practice of Law
Income Tax Service
Clint Walker Bldg.
Phone 333

AYER-WAY CLEANERS
Using the Finest Equipment and Modern Techniques.

McCORD BUTANE & OIL CO.
Phillips "66" Turbine Oil, Premium Oils Greases
Philgas
Tanks and Tractor Conversions
Butane - Propane - Gasoline
Servels
Office: 1505 Lockwood
Phone 66 — Tahoka — Night 83-J

First of GMC's Blue Chip Money-Makers for '57:
Pound for pound, it's...

the most powerful truck ever built!

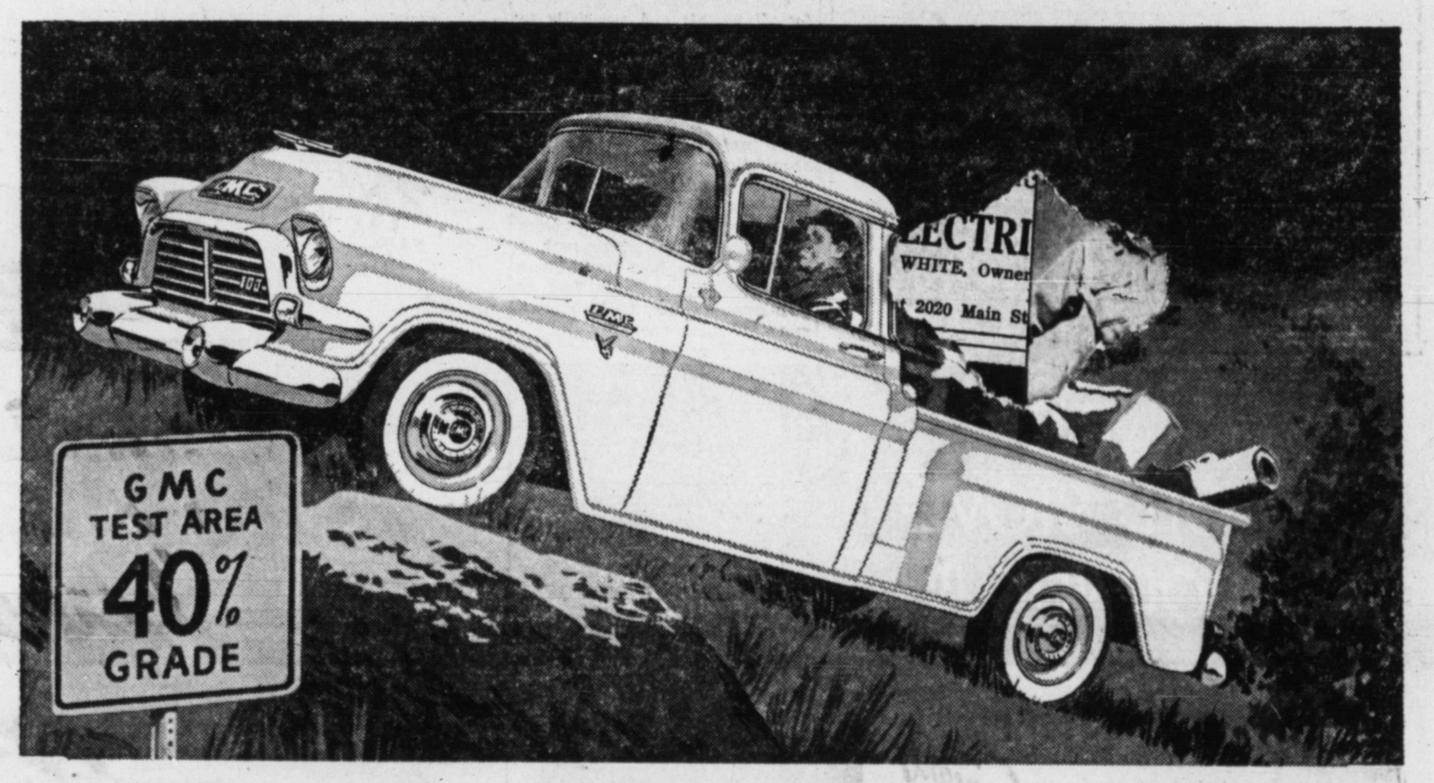

New light-duty models pack 206 h.p.! America's best-looking trucks feature new styling advances—and bow to no passenger car on any point of roadability

HERE, headlining GMC's new 1957 Blue Chip models, our most popular-sized, widely used type of truck becomes a truly phenomenal vehicle.

It has one horsepower for every 15½ pounds of its weight—to make hash of all accepted light-duty standards.

You'll be bossing around engine power usually found only in trucks rated at *more than four times* this truck's capacity.

You'll be getting flashing response to your pedal demand—the high mileage efficiency of an easygoing, unstraining engine—a capacity for work that won't drop off sharply after the first few months. This beauty retains its eager freshness for years.

And you'll be very definitely in pocket, too. For with its tremendous reserves, *this* light-duty engine cannot be overtaxed in normal use. So there's little chance of parts failure, no excessive wear, or repair needs due to engine strain.

So if money-making power is what you want, this is *it*. This is for *you*. Come see it now!

BLINDFOLDED, you couldn't tell the ride, the comfort and the thrilling zip from that of many cars. GMC's exclusive RSD Suspension* absorbs even tiny shocks—literally *floats* you along!

TRAVEL IN STYLE! With its boulevard-smart lines, handsome colors and luxurious cab, this GMC is a natural for family use and social needs, too. It's closest to the station wagon in looks and utility.

DREAM-CAR HANDLING! Call this a truck? Not when you take this deep-cup safety wheel, and see how recirculating ball-bearing steering gives you a sports-car feel on turns. Hydra-Matic Drive* does your shifting—and cuts your costs, besides!

*Optional at moderate extra cost.

GMC TRUCKS for '57

See us, too, for Triple-Checked Used Trucks

WHARTON MOTOR CO. 1716 N. Main

CHURCHES OF CHRIST

ROM 16:16

SALUTE YOU!

LORD'S DAY WORSHIP

• • •

TAHOKA
Doyle Kelcy, Minister

Bible Study	10:00 a. m.
Preaching	11:00 a. m.
Communion	11:45 a. m.
Young People's Study	7:00 p. m.
Ladies Bible Class	7:00 p. m.
Mid-Week Service	8:00 p. m.

Visitors are always welcome

• • •

O'DONNELL

Bible Study	10:00 a. m.
Preaching	11:00 a. m.
Communion	11:50 a. m.
Ladies' Bible Study, Tuesday	3:00 p. m.
Mid-Week Worship, Wednesday	7:00 p. m.

• • •

You'll find a welcome at any Church of Christ.

NEW HOME

Bible Study	10:00 a. m.
Preaching	11:00 a. m.
Communion	11:45 a. m.
Wednesday Evening Bible Study	7:00 p. m.

• • •

GORDON
W. M. McFarland, Minister

Preaching Every Lord's Day	11 a.m. & 7:30 p.m.
Bible Study	10:00 a. m.
Communion	11:45 a. m.

• • •

GRASSLAND
David J. Taylor, Minister

Preaching Each Lord's Day	11 a. m. and 7:30 p. m.
Bible Study every Lord's Day	10:00 a. m.
Communion	11:00 a. m.

• • •

Your Church of Christ is a friendly church!

New Mexico Has Interesting Ballot

Mr. and Mrs. Ovid Laullin and their son, Allan Luallin and wife, all of Ruidoso, N. M., were over last week end for the Tahoka homecoming and also to visit relatives, and Ovid brought his brother-in-law, Jodie Nevill, a sample ballot for the state of New Mexico.

New Mexico's general election ballot is interesting in several respects.

For one thing, everything on it is in both English and Spanish.

For another, each political party column has pictures to help the voters more easily identify the party under which they are casting their vote. Over the Republican Ticket (Boleta Republicana) is a picture of an American flag; over the Democratic (Baleta Democrata) is a flying eagle and shield; over the Prohibition (Boleta Prohibicion) is a camel; over the Socialist-Labor (Boleta Socialista-Labor) column is a picture of an arm and hammar; and over the New Party of New Mexico (Boleta Partido Nuevo de Nuevo Mejico) is a map of the U. S.

A big circle is provided at the top of each column in which the voter is urged to check the party for which he is casting the most votes.

Then, after each nominee's name on the ballot, a space is provided for a write-in candidate.

To say the least, New Mexico's ballot is unique.

LOSE UGLY FAT
IN TEN DAYS OR MONEY BACK

If you are overweight, here is the first really thrilling news to come along in years. A new and convenient way to get rid of extra pounds easier than ever, so you can be as slim and trim as you want. This new product called DIATRON curbs both hunger and appetite. No drugs, no diet, no exercise. Absolutely harmless. When you take DIATRON, you still enjoy your meals, still eat the foods you like but you simply don't have the urge for extra portions and automatically your weight must come down, because, as your own doctor will tell you, when you eat less, you weigh less. Excess weight endangers your heart, kidneys. So no matter what you have tried before, get DIATRON and prove to yourself what it can do. DIATRON is sold on this GUARANTEE: You must lose weight with the first package you use or the package costs you nothing. Just return the bottle to your druggist and get your money back. DIATRON costs $3.00 and is sold with this strict money back guarantee by: Wynne Collier Drug Store, Tahoka. Mail orders filled.

Hybrid Grains Show Promise

This next year will see hybrid sorghums planted extensively ov- the only sorghum planted. D-t a few years this will be about the only sorghums planted, according to Charles (Casey) Casebolt, district sales manager of DeKalb Agriculture Association.

Hybrid sorghum may be expected to produce at least 20 percent more grain per acre, Mr. Casebolt said. This would mean at least one million dollars per year more income to Lynn county farmers.

He explained how seed is developed through cross fertilization on farms in this area, and how several varieties have been developed to meet varying conditions of soil, amount of rainfall, etc.

He declared that an addition to the 20 to 26 percent increased production, hybrid grain gets out of the ground quicker than common varieties of maize and therefore does not have to be replanted so often, makes a strong, vigorous plant, withstands drouthiness longer, matures rapidly, and is easily combined.

His firm started developing hybrid corn in the 1920's, then developed hybrid chickens, and has now been working on hybrid sorghums since 1948.

Dale Thuren, who introduced the speaker, said Mr. Casebolt is a native of Kansas and is a graduate of Colorado A. & M. at Fort Collins, the same school Dale attended.

The program was arranged by Durwood Howard and Ted Allen.

Junior Rotarians for the month of November introduced were Joe Patterson of Redwine and Homer Morse, a resident of Tahoka eight years. Both are Seniors in Tahoka High School.

Mr. and Mrs. J. K. Looker have sold their Derby Cafe and Tourist Courts at Idaho Springs, Colorado, and Moved to Ingram, near Kerrville, where they have bought some property. Mrs. Looker is the former Lucille McCord, daughter of Mrs. R. B. McCord.

REV. S. M. BEAN REPORTS NEWS FROM GRASSLAND

Dr. D. C. Porterfield, wife and two children, have been visiting his parents, Mr. and Mrs. Gus Porterfield at Grassland the past few days, according to Rev. S. M. Bean Grassland Methodist pastor. Dr. Porterfield is in the U. S. Army and expects to be sent to Germany about the middle of this month. The Beans were Sunday dinner guests in the Porterfield home.

C. W. Roberts, ill with the flu for several days, is improving.

Mrs. O. H. Hoover and Harriett and Hazel Bean visited in Littlefield Saturday with Mrs. Hoover's son, Houston, who is recovering from a serious operation in a hospital there.

Rev. Kenneth Leach, who is studying in the Seminary at Fort Worth, filled his appointment at Central Baptist Church Sunday.

It's that new V8 in the '57 Chevrolet. It's as quiet as a contented cat and as smooth as cream . . . and it's cat-quick in response when you call for action!

No household tabby sitting in a sunny window ever purred more softly than Chevy's new V8 engine. You can scarcely tell when it's idling.

But when you nudge the accelerator, you know it's there, all right! Its right-now response keeps you out of highway emergencies. It overpowers steep hills with such ease they seem like level landscape.

This new Chevrolet V8 puts up to 245 high-compression horsepower under your command! It's sassy, sure—but as tame to your touch as a purring pussycat. Come try the smoothest V8 you ever put a toe to.

CHEVROLET 1 USA '57 CHEVROLET

*270 h.p. V8 also available at extra cost. Also Ramjet fuel injection engines with up to 283 h.p.

that purr you hear is no pussycat!

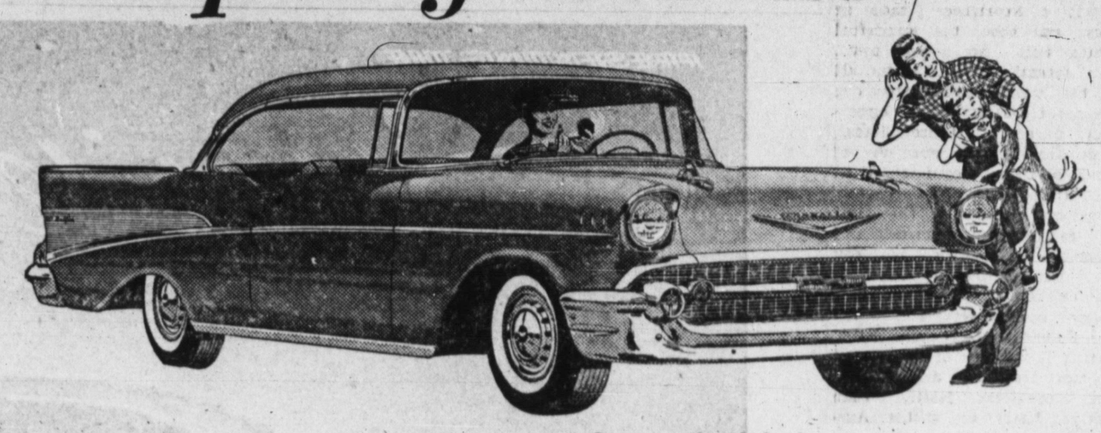

Sweet, smooth and sassy! The Bel Air Sport Coupe with Body by Fisher.

AIR CONDITIONING—TEMPERATURES MADE TO ORDER—AT NEW LOW COST. LET US DEMONSTRATE!

Only franchised Chevrolet dealers CHEVROLET *display this famous trademark*

BRAY CHEVROLET CO.

1615 LOCKWOOD — A. M. BRAY, Owner — TAHOKA, TEXAS

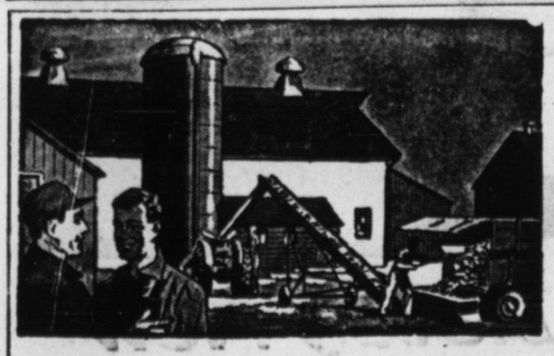

A Feed For Every Need

At a Substantial Saving!

FRONTIER SAVING STAMP

SEEDS—

BARLEY—WHEAT—RYE

Ground Milo and Barley

We carry a complete line of—

ECONOMY

LIVESTOCK and POULTRY FEEDS

CUSTOM MIXING and GRINDING

Tatum Bros. Elevators, Inc.,
Phone 143

"If It's In The Feed or Grain Line, We Have It!"

. . . every drop the right temperature when your Water Heater is

ELECTRIC

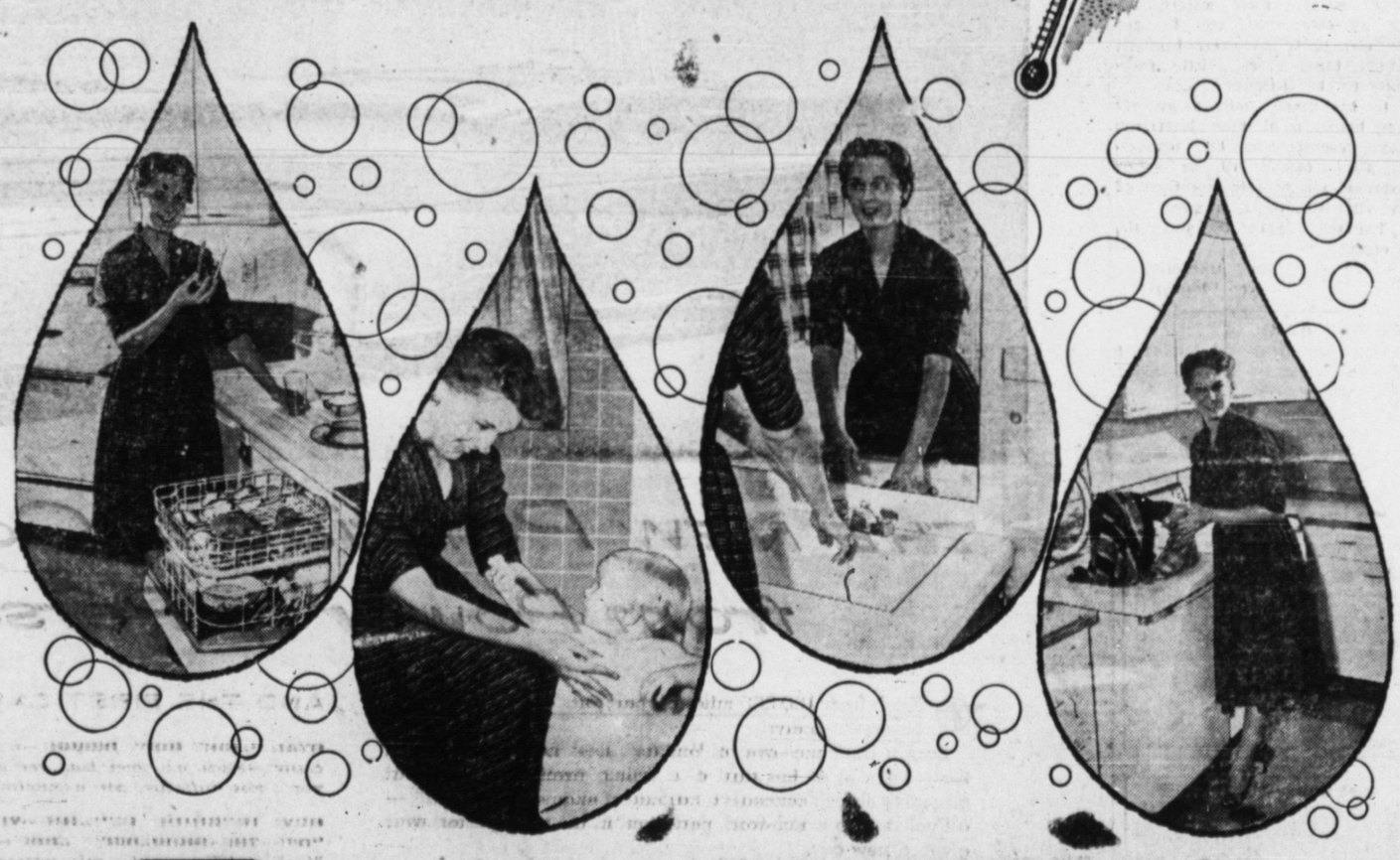

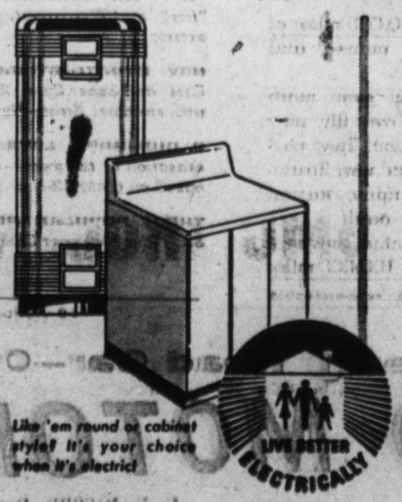

Like 'em round or cabinet style? It's your choice when it's electric!

You can depend on electric water heaters to deliver hot water at the temperature you want . . . thanks to precise electric control and the anti-cold water mixing construction of electric water heaters.

Because an electric water heater requires no air to operate it is completely insulated on ALL sides. This makes electric water heating safe, efficient and dependably adequate.

And, as for economy of operation, Reddy's 1¢ electric water heating rate lets you have all the hot water you need for about ten cents a day.

If it's time to replace your old water heater it's time to replace with an electric water heater. You can do so by seeing your Reddy Kilowatt Electric Appliance Dealer.

SEE YOUR REDDY KILOWATT APPLIANCE DEALER

LIVE BETTER ELECTRICALLY

SOUTHWESTERN PUBLIC SERVICE COMPANY

Austrian Student Writes Thanks For Visit To Tahoka Last Summer

Fred Mauhart of Austria, where he is a graduate student in agriculture, has written the following letter of interest to Harold Green and Tahoka Rotary Club. Fred was brought to America and Tahoka by the local club as a part of its international relations program, and he spent 10 weeks living in homes of local Rotarians.

The letter follows:

Vienna, Oct. 24, 1956

Rotarians of Tahoka,

Now it's getting almost three weeks I'm staying in Austria again. On our university, we don't have a rush week like I saw at Texas Tech. But you can imagine that I'm pretty busy making the inscription, visiting old friends, getting acquainted with the freshmen, working in the fraternity, and at the same time telling all them that lot of experience I made in Texas and about the wonderful exciting time I had in your town.

I'm eternally grateful to you all for this unique opportunity you gave me. It was not only an opportunity to see the United States, to get familiar with your way of living, or to get acquainted with some friendly and kind Texans. It was much more than that. And that was the most surprising and enjoyable experience for me. You didn't want to buy an Austrian soul, you just conquered my heart.

Going back to New York I visited Chicago and Niagara Falls. I think it was the best tour and the most interesting and exciting route I could take. Mostly, I rode with Joe Master and another Austrian I met in St. Louis, who was on the same program in Kansas It was just amazing. Chicago looked a little bit dangerous, too.

In New York, we spent two days and after a good flight which lasted 17 hours (intermediate landing in New Foundland and in Ireland) we arrived in Amsterdam.

Before I left for school, I spent some few days in Linz with my parents. And these few days were sure a tiresome time; although I enjoyed very much telling about Texas and showing the pictures to my relatives and friends. And I had surely the biggest lot of fun when I told them brags about the biggest and best country on the earth. They could say nothing but "Is that right?", "Isn't that something!"

Once I dressed me up in the western way-my Levis with belt, boots, western shirt, western tie and my cowboy hat, took the car and rode slowly but surely through Linz. I think, it was a little spectacle for the citizens of Linz.

On this place I went to say my best thanks to all those Rotarians they presented me this wonderful gift. I took it with me as an external sign of remembrance of my visit with you in Tahoka.

Thanking again to you all, I remain

Yours sincerely,
Fred Mauhart.

EASTERN STAR

There will be a called meeting of Tahoka Chapter No. 743 Order of the Eastern Star, Monday, Nov. 12 at 7:30 p. m..

Helen Biggerstaff, W. M.
Tommy R. Oliver, Secretary

Vanilla, in its natural state, is a long green bean.

666
FIGHTS ALL COLDS SYMPTOMS AT ONE TIME... IN LESS TIME! ITS THE PROVEN COLDS MEDICINE

18 YEARS EXPERIENCE

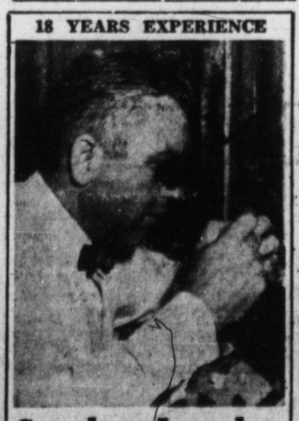

Stanley Jewelry
WATCHES CLEANED AND OILED
$2.98
ONE YEAR GUARANTEE
1916 Main — Tahoka, Tex.

Homecoming . . .

(Cont'd. From Page 1. Sec. 2

was introduced to the group by Jake Jacobs, basketball coach.

Kent Gibson, president of the Student Council, welcomed the exes to the school on homecoming day, and Wiley Curry, an ex-student, gave the response. Ray Adams, also an ex-student, gave the invocation.

Winning the free tickets for the oldest ex-student present were Mrs. Jack Fenton and Mrs. Vernon Willhoit, both of the class of 1924. Homan Edwards of California was presented a free ticket to the football game for being the ex-student who traveled the longest distance to attend the occasion.

reserved seats on the sidelines at Ex-lettermen were also given free tickets and were provided with the game.

About 180 ex-students attended the banquet held preceding the game in the school cafeteria, among them many who had not returned here in many years. Entertainment was provided by students of Mrs. E. W. Patterson, which included vocal solos by Johnece Clem and Buddy Chestnutt and piano solos by Barbara Thomas. Yvonne Nettles and Doyle Parker of LaVoyle's School of Dance presented several tap dance numbers.

Following the banquet a business meeting was held when Albert Curry was elected to head the Ex-Students Association as president during the next year. He succeeds C. W. Conway. Dub Harvick was elected vice-president; Mrs. Ray Adams, secretary-treasurer; and Mrs. Robert Harvick, reporter. They succeed Robert Harvick, Mrs. Turner Rogers and Mrs. Olen Renfro, respectively.

Following the football game free coffee and doughnuts were served the exes at the American Legion Hall. Ex-band students were also invited to the band get-together held in the Band Hall.

PEETY HANDI-WORK CLUB NAMES NEW OFFICERS

Petty Handi-work Club has elected officers for the coming year, according to Mrs. Jess Hill, outgoing reporter.

Mrs. H. C. Hodges was elected president; Mrs. J. W. Schuknecht, vice president; Mrs. Burnie Wright, secretary-treasurer; and Mrs. George Hill, reporter.

At two recent meetings the group made sock monkeys and exchanged secret pal gifts and spent one meeting day painting pictures.

John R. Covey Sr. of Snyder writes The News he was a friend of the late Joe Bovell for fifty years and wants a copy of the paper telling of his death. Mr. Covey was principal of Newmoore school from 1951 to 1953.

CARD OF THANKS

May God bless each of the friends who helped us with kind deeds, words of sympathy, and expressions through notes and flowers during our bereavement. We especially thank the ladies who served the meal for us at the home of Mrs. W. E. Shawn.—Mrs. Omer Reed and Jacky, Rev. O. N. Reed and family, Mrs. Frank Stuart, Mrs. Tom Reed and family.

News Want Ads get results.

ST. JOHN LUTHERAN CHURCH
Malcolm E. Hoffman, Pastor
Wilson, Texas

"An Unchanging Savior for a Changing World"

Divine Worship ..... 10:30 a. m.
Sunday School ..... 9:15 a. m.
Women's Missionary Society, Tuesday after first Sunday at ..... 2:00 p. m.
Brotherhood Tuesday after second Sunday at 8:00 p. m.
"Come, Hear the Message of Salvation"

B. F. Forsythe of Beaumont is here visiting his mother, Mrs. G. W. Forsythe, brother, L. A. Forsythe, and sister, Mrs. J. B. Oliver.

At the Panama Canal the Pacific Ocean is east of the Atlantic.

The Statue of Liberty was erected in 1886.

Farmers Cooperative Ass'n No. 1
WHOLESALE & RETAIL
GASOLINE
OIL - BATTERIES - TIRES
ACCESSORIES
Phone 295 Tahoka, Texas

THE NEW Pontiac is Completely New from Power to Personality!

Fresh from 100,000 miles of road tests, the '57 Pontiac is on display today!

Even a brief once-over of Pontiac's sleek new lines tells you that you're in at the start of a styling revolution. And that glistening sheath conceals a carload of engineering "firsts!"—all polished to watch-work perfection in the toughest test ever given a new car.

This '57 Pontiac pounded the road through 100,000 miles of tests . . . through it all Pontiac engineers refined and perfected every facet and feature of this great car.

They made Pontiac's big, new power plant even more efficient than its predecessor, the engine that set over fifty new world records and led all eights in miles per gallon! They perfected the new suspension system, new controls and new Strato-Flight Hydra-Matic* to give you the smoothest riding, easiest handling—and safest—new car ever to hit the road!

See and drive this new '57 Pontiac before another sun sets. Sample in a single mile all that's been proved by 100,000 miles of testing.

*An extra-cost option.

AND THE FIRST CAR AT ANY PRICE WITH . . .

STAR FLIGHT BODY DESIGN—*a Pontiac Exclusive—longer and lower than ever before—the year's most distinctive new automotive styling.*

NEW INTERIOR STYLING—WITH THE "OFF-THE-SHOULDER" LOOK—*a fashion "first" for '57—perfectly color-matched with the exterior of your choice.*

NEW STRATO-STREAK V-8—*270 h.p. in Star Chief and Super Chief, 252 h.p. in the Chieftain—with smoother Strato-Flight Hydra-Matic.*

CLOUD-SOFT, LEVEL-LINE RIDE—*the ride sensation of the year—a new suspension system based on a big 124- or 122-inch wheelbase.*

THREE POPULAR-PRICED SERIES—*Star Chief • Super Chief • Chieftain.*

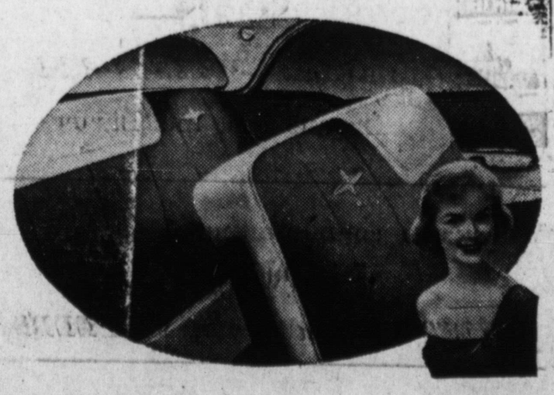

See America's Number 1 Road Car—On Display Today!

McCORD MOTOR COMPANY

1505 LOCKWOOD H. B. McCORD, Dealer Tahoma, Texas