Wichita Falls Record News

VOL. 3, NO. 343. EIGHT PAGES WICHITA FALLS, TEXAS, WEDNESDAY, JULY 5, 1922 FIVE CENTS EVERYWHERE

UNION HALTS STRIKE

H. N. F's. Mainly About PEOPLE

A Republican Writes It's the Same Story—Politics and Pals—They're Always Queer

POLITICS IS A FUNNY GAME. Politics makes strange bedfellows. Politics has its humorous side. This is an excerpt taken from an editorial which appeared in the Fort Worth Record:

"The issue squarely joined. Senator Culberson votes away interests of Texas. Senator Culberson makes a clear issue of the tariff. Wednesday he voted against the placing of a tariff on beef and veal. The interests of Texas people lie in the direction of protection for meats, against the cheap labor conditions of Argentina. Senator Culberson closed his eyes to the interests of the state which sent him to Washington and voted with his habit of mind. * * Texas is tired of having its representatives in the national congress vote against protection for its products while the products of northern and eastern factories are highly protected."

MAJOR LEONARD WITHINGTON is the editorial executive of the Fort Worth Record. Major Withington is a fine fellow, a jolly companion and a thorough going American.

It must be amusing to those who know him to read his proclamation read ing Charles A. Culberson out of the democratic party. Major Withington is a New Englander, a New England republican, a former constitutent of Secretary of the Navy John W. Weeks, and if he ever cast a democratic ballot then this western world has no record of it. It is perfectly legitimate for a democrat who feels that way to read Culberson out of the democratic party but for a republican to attempt it should make a spectacle for the gods and men.

It doesn't matter to the writer where a man was born or the political flag he follows but a democrat shouldn't read a republican out his party or a republican shouldn't read a democrat out of his party unless there is a foreword as to the political complexion of the reader out.

THERE ARE THOUSANDS OF republicans in Texas and many of them are among the best citizens, but the elusive major is the only republican who has made the discovery that Culberson is an apostate to the true democratic faith and deserves banishment from the democratic reservation. This is another amusing statement:

"The interests of Texas people lie in the direction of protection for

(Continued on Page 2)

OUSLEY SPEAKS ON IRRIGATION

Encourages More Construction

Special to the Record News.

BRYAN, Texas, July 4.—After an address appropriate to the day and a discussion of the major national issues, Clarence Ousley, candidate for United States senator, offered the suggestion that Texas irrigation and overflow projects may be brought within the co-operative and stimulating activities of the national reclamation service. The idea presented was that the approval of the projects by the demlamation service will give them high standing in the investment markets. He said: "The control of weather—of scant rainfall or excessive rainfall—is beyond the power of man, but man is not without the genius to supply the lack of seasonal rain by control of the occasional excess. In this great state we have the problem in both aspects. Here on the Brazos you suffer from overflows; up yonder at its head waters they suffer from too little rain. They would have moisture enough if it were conserved as it falls; you would have none too much if the excess were stored.

"A single year of drouth in the northwest, or a single overflow at an inopportune time in the Brazos valley, will cause losses of stupendous magnitude. A few such losses will aggregate wealth enough to construct systems of storage and protection that will make such losses negligible for all time. It is all a matter of engineering and financing.

Irish Fighting Still Goes On

By Associated Press.

DUBLIN, July 4.—An official communique issued early this morning says:

"The attack on the irregular position continued intermittently during the night, a number of 18-pounder shots were fired into the buildings they hold in O'Connell street. The free state troops captured 21 irregulars with arms and ammunition at Ballingore."

Holiday Spree

By Associated Press.

MINDEN, La., July 4.—As the result of a July 4 celebration of a man named Tibbins, timber cruiser for the Moody-Stephens Lumber company, is dead, W. V. Stephens, a member of the firm, has a flesh wound in the stomach and Dr. T. B. Tabor and his two sons, Ralph and Tom, are held in connection with the shooting pending a more thorough investigation

FOUR GRAHAM GIRLS DIE IN BRAZOS RIVER

Holiday Picnic Has Tragic Ending Tuesday

By Associated Press.

GRAHAM, Texas, July 4.—Four young girls were drowned in the Brazos river, near here this afternoon, while on a holiday outing. The dead are the daughters of M. N. Anthony and Mr. and Mrs. I. Davis of this place.

The tragedy occurred four miles south of here while two of the young girls were enjoying a swim. The Davis girls were wading in shallow water when they stepped off into a ten foot hole.

Mrs. Davis, their mother, seeing their plight jumped in to the deep water in a mad effort to rescue them despite the fact she was unable to swim.

After heroic efforts, she was swept from her feet by the swift current. The two Anthony girls were in a boat nearby also attempting to aid. As Mrs. Davis swept by, she seized the side of the boat and though the girls tried desperately to right it, the added weight proved too much and it capsized.

The Anthony girls, unable to swim were drowned.

Futile Effort.

Mrs. Davis' son, 20 years old, swam to the rescue of his mother and after a brave fight was able to bring her to shore. He returned to the water and tried vainly to rescue the four girls but exhausted from the battle with the current in rescuing his mother, he was unable to help them.

After several hours of dragging the river the bodies were recovered late this afternoon. Farmers and residents of the county for miles around aided in the search. Mrs. Davis tonight is prostrated and her condition is pronounced extremely serious by attending physicians.

Oklahoma Cries For Field Workers

Special to the Record News.

FREDERICK, Okla., July 3.—An effort to secure 50 men and teams for the harvest fields failed when County Agent S. D. Johnson attempted to secure relief from Electra.

Telegrams were immediately sent to Wichita Falls and Vernon asking that 150 workers be supplied immediately if possible.

31 Bushels to Acre

Special to the Record News.

VERNON, Texas, July 3.—Better than 31 bushels to the acre on a total of 120 acres is the wheat raising achievement of Ernest Karcher, Wilbarger county farmer who is a tenant on the C. T. Smith place, six miles northeast of Vernon. The yield obtained by Mr. Karcher has attracted considerable notice throughout this section.

More than 30 bushels to the acre on the Smith place were produced last year by Otto Kiesnick, now farming on an independent basis. Mr. Karcher planted Kanred wheat, and half of his production was sold to the local Kell Milling company to be distributed over the county as seed.

Autos Taxed

By Associated Press.

EL PASO, Texas, July 4.—Effective July 15, every American automobile entering Juarez will be taxed 15 cents. The money will go into a fund being raised to pave Juarez, it was announced today by a committee from the Juarez chamber of commerce at work on paving plans.

In addition the El Paso Street Car company charges 25 cents to cross the bridge and it costs 25 cents in Juarez to park an automobile.

TREATY SIGNED

By Associated Press.

BERLIN, July 4.—The treaty of Rappallo, signed between Germany and Russia during the Genoa conference, was ratified by the reichstag today. There was no debate over the question of ratification with the exception of remarks by a communist deputy who demanded that the treaty be amplified to include the other soviet republics.

TAFT LIONIZED IN LONDON

Chief Justice Taft, left, and Ambassador Harvey, photographed in London

Reports from London state that Chief Justice Taft of the U. S. supreme court, former president, is receiving a royal welcome wherever he is entertained in London. The chief justice is in England studying court methods there in an effort to speed up court procedure in the U. S.

TRAIN WRECK HURTS MANY

Thirty Injured As Flier Jumps Track

By Associated Press.

KANSAS CITY, July 4.—Thirty persons were injured, none believed fatally, when St. Louis San Francisco passenger number 20 from Springfield, Mo., was derailed near here late today.

There were about 150 passengers on the train. Those persons injured were hurt when thrown from their seats against other seats, and were cut by glass from broken windows.

The engine of the wrecked train ran into a box car filled with railroad ties. The car was demolished, the engine turned over and most of the ties fell on top of it. None of the three cars of the train left the rails.

Florida Shopmen Form New Union

By Associated Press.

JACKSONVILLE, Fla., July 4.—Maintenance of way employes of the Florida East Coast railroad have signed a wage contract based on the scale fixed by the railroad labor board, according to a statement issued today by J. C. Beckwith, vice president of the road. The statement added that the men have withdrawn from their national organization, forming a new union of their own.

Boy Kills Father Defending Mother

By Associated Press.

NEW ORLEANS, July 4.—Frank S. Younan, 52, a tinsmith, was shot and killed today. His son, Harold Younan, 22, a police clerk told the police that he shot him when he threatened to strike his mother with a hammer.

SUZANNE WINS

By Associated Press.

WIMBLEDON, July 4.—Mlle. Suzanne Lenglen gave another great display of her tennis ability today in her match with Miss Elizabeth Ryan of California, in the women's singles of the grass court championships, defeating t he American 6-1, 8-5, and winning her way into the semi-finals.

STRIKERS CUT TRAIN HOSE

Shopmen Get Ugly In Tennessee Yards

By Associated Press.

CHATTANOOGA, Tenn., July 4.—The strike of railroad shopmen began to assume an ugly phase here today. A large number of air hose on a train made up to start for Cincinnati were cut and after being repaired were again severed after the engine had started.

Several carloads of men were brought in to take the places of the strikers in the yards today but remained only a few hours. An attempt to wreck the coal elevator in the Southern yard today was frustrated and one person placed under arrest.

The belt line railroad has stopped functioning and industries are unable to secure service. Coal cars are piling up on the tracks and retail dealers are unable to get them switched to their yards.

Labor Board Has Outlawed Itself Jewell Declares

By Associated Press.

CHICAGO, July 4.—The labor board has "outlawed" itself, and not the shopmen's organization by its action in declaring the shop crafts outside its further jurisdiction, B. M. Jewell, head of the railway employes' department of the American Federation of Labor, declared today in a letter addressed to the labor board, taking issue with the board's "outlaw" resolution adopted yesterday.

"In this partisan effort of the board to destroy the effectiveness of the organizations which the railway employes have formed by their own desire and in the exercise of their right of mutual aid and co-operation the board has 'outlawed,' not the organizations of the employes but itself," Mr. Jewell said.

Postmaster Wants To Own Buildings

By Associated Press.

WASHINGTON, July 4.—Government ownership of every postoffice building in every hamlet, town and city in the United States, advocated by Postmaster General Work as an economy measure, was said today to have received the approval of Secretary of Treasury Mellon and members of congress interested in postal development. Examination of leases held by the department, it was said, disclosed that the sums paid out in rentals for ten and twenty-year periods would in many instances have paid for the building and ground.

OH BOY, PAGE PUSSYFOOT QUICK

By Associated Press.

SASKATOON, Sask., July 4.—A home brew making contest open to women only is a novel feature planned for the sports day, which is to be held at Bizzar, Sask., Wednesday, July 5.

HARDING BACK AMONG "HOME FOLKS" ON 4TH

President Talks With Old Friends At Marion

By Associated Press.

MARION, Ohio, July 4.—With an emphatic declaration that the constitution and laws sponsored by the majority must be enforced, President Harding, addressing "his friends and neighbors" who assembled at the fair grounds here today to celebrate his homecoming, declared that menaces do arise, which be suppressed by the government pending their effacement by public opinion.

Coupled with this assertion was the prediction that "America will go on" and that the "fundamentals of the republic and all its liberties will be preserved."

During his address the president touched on prohibition; discussed the right of a "free America," not only to labor "without any other's leave," but "to bargain collectively," reviewed the history of Marion which is celebrating her one hundredth birthday anniversary and told a number of incidents of his earlier life. He spoke from a grandstand filled with "home folks" and visitors from surrounding territory. Massed in front of him were at least 25,000 persons. The weather was unusually cool.

General Pershing, who also delivered an address, was loudly applauded when he advocated "fearless" use of "the strong armed law" in communities which "openly sympathize with ruthless murder of inoffensive people in the exercise of the right to earn a livelihood."

President Harding joined in the

(Continued on Page 2)

British Notables Observe Holiday

By Associated Press.

LONDON, July 4.—Representatives of many of the powers of the state, church, bench and bar and commerce, forming a brilliant assemblage, participated with the United States in an impressive commemoration of independence day in London on the occasion of the annual banquet of the American society tonight at which Chief Justice Taft was the principal guest.

The American, French, Japanese, Italian, Belgian, German and Brazilian ambassadors, the ministers of Argentine nd Chile, four members of the British cabinet, the cabinet, the Canadian high commissioner and a host of notable Europeans sat with the former president of the United States paying joint honor to him and America's independence. The archbishop of Canterbury, Viscount Morley, Sir Thomas Lipton, Lord Riddle and other admirers of America also attended.

Naval Class Has Banquet In Tokio

By Associated Press.

TOKIO, July 4.—The annual dinner of the class of 1881, United States naval academy, Annapolis, was held here tonight, the first time in its history, that the members gathered about banquet board on foreign soil.

Admiral Baron Sotokichi Uryu, imperial Japanese navy retired, a member of the class, presided, while grouped about the table were Secretary of the Navy Denby of the United States; Admiral Uryu's classmates who came on the United States naval transport Henderson to attend the reunion and others prominent in naval, diplomatic and civil life in the Far West anf Far East.

Rail Earnings

By Associated Press.

ST. LOUIS, Mo., July 4.—Net earnings of the St. Louis San Francisco railway company for 1921 were $3,225,680, compared with $1,743,231 in 1920, according to the annual report of the railroad made public today by J. M. Kurn, president of the road.

The earnings were equal to a return of six per cent on the preferred stock and that the half per cent on the common stock, compared with a return of 2 1-2 per cent on the common stock in 1920, the report declared.

Crackers Start Fire

By Associated Press.

ST. PAUL, Minn., July 4.—Fire crackers thrown by boys to frighten several goats in a small shed is believed by police to have started a fire which caused a loss estimated at $150,000 here late today.

Safe and Sane

By Associated Press.

CHICAGO, July 4.—With only four fires and one accident attributed to fire works reaching the police tonight, indications were that Chicago's Fourth of July celebration today was the most safe and sane i nthe city's history.

HUN MINISTER

Haniel von Haimhausen.

Haniel von Haimhausen, under secretary of foreign affairs under Herr Rathenau, has been picked to succeed his slain chief. Before the war von Haimhausen was counsellor of the German embassy in Washington and was chief advisor to the arch plotter, von Bernstorff. Von Haimhausen is now acting foreign minister.

BUILDING BOOM AT SWEETWATER

City Erecting Costly Structures

Special to the Record News.

SWEETWATER, July 5.—A two-story fireproof warehouse building costing $10,000 is to be constructed here by W. H. Jobe. Site for it has been obtained along the Santa Fe railroad in the recently selected industrial center. It will be a bonded warehouse, where manufacturers can ship in their commodities and piecemeal them to the towns about.

Work is progressing rapidly on the $8,000 residence of Mr. and Mrs. L. B. Allen on East North Fourth street. This is a brick bungalow.

Brown Davenport is erecting a $2,500 bungalow on South East Third street. He recently moved here from Trent.

Finishing touches are being put to the new Masonic temple. Metal ceilings are being put in and painters will soon get busy.

Shimmy and Big Bill Win Matches

By Associated Press.

INDIANAPOLIS, July 4.—William T. Tilden II, Philadelphia; Zenzo Shimizu, Japan; Charles Garland Jr., Pittsburgh; Theodore R. Drewes, St. Louis, and John Hennessey, Fritz Bastian and Ralph Burdick, local favorites, again won in second men's single round play in the senior national clay court tennis championship at the Woodstock Country club today. Other winners included J. B. Adone Jr., Dallas, Texas.

Stunt Flier Falls to Death

By Associated Press.

JOPLIN, Mo., July 4.—William Spain, a "stunt" flier, fell 2,000 feet to his death at Seneca, Mo., 20 miles south of here this afternoon when a parachute in which he leapen from an airplane failed to open.

A crowd of nearly 5,000 persons were watching the exhibition, saw Spain fall to the earth a few hundred feet away. According to Blaine Blizard, undertaker at Seneca, nearly every bone in Spain's body was broken.

Second Walk-Out Of Railmen Called Off Indefinitely

President of Maintenance of Way Men Makes Announcement Tuesday Following More Sessions With Railroad Labor Board; Disputes to Be Taken Up With Roads

By The Associated Press.

CHICAGO, July 4.—The threatened extension of the strike of railway employes to 400,000 track men was averted today through the efforts of members of the United States railroad labor board and officials of the United maintenance of way employes and railroad shop laborers.

Postponement of the strike was announced tonight by E. F. Grable, president, maintenance of ways organization after he and his executive council had conferred throughout the day with Chairman Ben W. Hooper, of the labor board and M. L. McManimen, labor member of the board.

Maintenance of way chairmen were instructed to proceed to take up maintenance of way disputes with the individual roads and in case an agreement is not reached to refer the matter to the labor board. These disputes include the wage cut recently authorized by the labor board for maintenance of way employes changes in maintenance of way rules and the contracting out of track work.

Members were directed to continue work under the cut wages ordered by the labor board effective July 1, but to make any revision in rates retroactive to July 1, and to withhold strike orders pending the carrying out of these matters. It was also announced that an immediate ruling from the labor board will be sought absolving members from doing any work formerly done by members of striking organizations.

One of the conditions to postponement of the strike was that the Indiana harbor belt railroad cancel its contract with an outside agency to do track work and officials of the road were summoned before the meeting and agreed to do this, maintaining, however, that such contracting was lawful.

Both railroad executives and officers of the shop crafts now on strike admitted tonight that the first real test of strength of the striking shopmen will occur tomorrow morning when the whistles blow.

The carriers have asserted that many men who walked out last Saturday were merely going for a holiday over the Fourth of July and will be back on the job tomorrow morning.

The fourth day of the shopmen's strike passed quietly.

Gotham Politicians Have Big Time

By Associated Press.

NEW YORK, July 4.—Tammany's annual celebration of independence day was held in the Wigwam on Fourteenth street today. Senator Stanley of Kentucky, programmed for the "Long talk" deplored the "insane and pernicious saturnalia of socialistic legislation," recently passed and now being urged upon congress—legislation which, he declared, sought paternalistically to regulate "everything from birth of the baby to the burial of the corpse, and from the operation of a railroad to the setting of a hen."

Radicals Demonstrate

By Associated Press.

BERLIN, July 4.—Radical and socialists Germany and organized labor joined in public demonstration throughout the country today in an effort to impress the government with the strength of the workers while the government is shaping its program for the defense of the republic. Simultaneously with the processions and assemblies there was a general cessation of work in all branches of industry during the afternoon. The demonstrations numbered at least 300,000.

Plane In Florida

By Associated Press.

PENSACOLA, Fla., July 4.—One of the army airplanes, piloted by Lieutenant Doolittle, from Kelly Field, San Antonio, Texas, en route to Jacksonville, arrived at the Pensacola naval air station today at 12:40 p. m. It remained only long enough to get fuel and hopped off at 2 p. m.

WARNER SLAMS KLAN AND NEFF

Defines Issues In Holiday Speech

Special to The Record News.

BROWNWOOD, Texas, July 4.—In his opening speech of the campaign delivered at the picnic staged here today by the American Legion and Modern Woodmen, Harry T. Warner, candidate for governor, vigorously assailed the Neff administration, especially as to the veto of the rural school bill, the conduct of the prison system, the failure of the governor to declare against the ku klux klan and to give any support whatsoever to the officers and the district judges who are attempting to enforce the law.

He further criticised the governor for his advice to the guards on the prison farms to shoot convicts for the offense of attempting to escape, declaring that such advice had led to the death of more than one unfortunate; and he further charged that in his opening speech Neff has indirectly endeavored to claim credit for the businesslike manner in which the affairs of the state railroad have been handled, a matter with which Neff had nothing to do.

Condemns Klan.

Mr. Warner concluded by reiterating his denunciation of the ku klux klan. He asserted that he is the only one of the candidates for governor who has taken a positive stand upon this issue, which is not a small matter when the great number of outrages throughout the state during the past several months is considered; and it is recalled that women have been knocked down and beaten in their homes while endeavoring to defend their husbands and fathers.

Mr. Warner pledged that he will not be in the executive office more than fifteen minutes before he starts something in an effort to assist in the enforcement of the many laws which have been violated in these outrages.

Ross Jury At Austin Discharged

By Associated Press.

AUSTIN, Texas, July 4.—The jury in the trial of Mrs. Maggie Ross, charged with murder in connection with the killing of her husband, John K. Ross, was discharged late today after deliberating since Saturday night without reaching a verdict. The jury announced stood 10 to 2 but did not say what the majority was for.

The trial of Otto Nami, 19, University of Texas student from Cuero, also charged with murder in connection with Mr. Ross' death, starts tomorrow morning in the same court.

Mexico Celebrates With Yank Smokes

By Associated Press.

EL PASO, Texas, July 4.—Mexico celebrated July 4, by smoking and the American colony at Mexico City bought the smokes. Thousands of Mexican cigarettes with Americanized containers were distributed in Mexico with the compliments of the colony. In Juarez alone 2,000 packages were distributed. One one side of the container appeared a beautiful photograph of George Washington and on the other an American Eagle and a United States shield with t e words "Souvenir of the American colony of Mexico, Fourth of July, 1922."

Lenroot Speaks

By Associated Press.

OCEAN GROVE, N. J., July 4. Disregard for the law is the greatest problem that a man now faces, constituting a menace which if unchecked, spells anarchy and ruin, declared United States Senator Lenroot, Wisconsin, in an address made today at Ocean Grove Independence day celebration.

THE WEATHER

West Texas: Wednesday fair, warmer except in southwest portion; Thursday, partly cloudy.

East Texas: Wednesday, fair warmer; Thursday partly cloudy, warmer in northeast portion.

Oklahoma: Wednesday fair, warmer; Thursday, partly cloudy.

Record News Milk and Ice Fund Swelled to Over $330 Yesterday

"Receive this little amount in the name of Him who loved the kiddies," is the beautiful sentiment expressed by Judge John Lee Smith of Throckmorton county in sending $1.50 to The Record News Milk and Ice Fund. What Judge Smith gave may be the means of saving the life of some poor tot in Wichita Falls.

Besides the $1.50 sent in by Judge Smith there two more contributions that came in Wednesday's mail. One was for $2 and the other for $1, making the total of $4.50 for t he day and the grand total $330.50.

This money will all be turned over to the Salvation Army, which organization will see that the milk and ice is given to the poor who are unable to buy the two necessities for their children. The two ice companies here will give the ice free and a generous dairyman will furnish the milk practically at cost of production.

Scores of kiddies in Wichita Falls who otherwise would have suffered throughout the summer and some probably would have died from lack of proper nourishment and the heat will be made well and happy by the money that has been sent in to buy milk and the free ice. Many unfortunate parents who have been unable to provide their children with the two necessities because of being ill or out of work are giving silent thanks to their Creator that good hearted people have helped them in their time of need.

Texas Murder 38 Years Ago Disclosed in Letter Just Found

By Associated Press.

ATLANTA, Ga., July 4.—A faded wrinkled letter, bearing a purported dying confession of a killing in Texas 38 years ago was turned over to the Atlanta Constitution today by an Atlanta woman who asked that her name be not published.

The missive was found, she said, in the drawer of a sewing machine that she had bought 14 years ago in Columbus, Georgia, and bore at the bottom the name "Henry Sharp."

The letter dated Hallsville, Texas, June 20, 1890, said:

"I, H. M. Sharp, conscious of approaching death and knowing that I must soon die, make the following statement.

"On the first night of October, 1884 at a small village called Hootentot in Fayette county, Texas, near the little grocery store, I shot and killed Jim Konepick. I was drinking somewhat when I got in this trouble over a box of sardines. A. L. George had nothing to do with the killing. Nor was he present at the time. Under oath I sign my name to this statement."

SAFE AND SANE FOURTH HERE

Highways Flocked With People

With no casualties reported during the day or late last night, the Fourth of July celebration ended in Wichita Falls and vicinity as a safe and sane venture.

All day long, the paved highways to and from Wichita Falls were flocked with people, while every nook and corner where celebrations had been planned, the "glorious Fourth" was the recipient of a memorable ceremonial, conducted by the citizenship of Wichita county.

The Shrine circus give two performances during the afternoon, playing to large crowds on each occasion, while preparations for a mammoth crowd made for last night did not go unnoticed.

At Lake Wichita, approximately 15,000 persons were entertained. Beginning at early morning, crowds flocked to the lake in automobiles and the street car lines until the place was filled with guests. Last night a beautiful display of fireworks ended the day's celebration in a remarkable fashion that was declared to be a success by those who witnessed it.

Pools Crowded

Every swimming pool about Wichita Falls had an overcrowded space for the day, and many family picnics were held at several of them.

The roads between Wichita Falls, Electra, Iowa Park and Burkburnett were filled with people searching for the best that the county afforded, for Iowa Park, Electra and Burkburnett had planned a "celebrate the Fourth at home" that was successful in each instance.

Electra played to thousands of spectators, entertaining the guests, including about 500 Wichitans, with boxing, an old-fashioned barbecue and a rodeo, while Iowa Park closed shop to attend a local baseball game.

Archer City began the celebration of the Fourth on Monday and continued it until late last night, when fireworks and a public dance closed the occasion.

Just Like Sunday

As far as business was concerned the day appeared just like Sunday here. Only the cold drink stands, drug stores and places where fire works could be obtained were opened.

The busy courthouse also shed its working clothes to don the gala attire of celebration, and not a wheel moved in the building during the day. In fact, most of the magistrates had departed Monday night to other climes to help celebrate the 146 anniversary of the United States. Judge P. A. Martin being the principal speaker at an old-fashioned barbecue held at Eliasville. Young county, while Judge Ed Napier was in attendance at Fort Worth upon the Texas State Bar association.

About 500 Wichitans, lovers of the national sport, witnessed the Spudder-Panther clash in Cow Town, the trains en route to Fort Worth yesterday being crowded with local ball fans.

HARDING—

CONTINUED FROM P. 1

handclapping which followed this statement.

Departing from the prepared text of his speech frequently, Mr. Harding, with a smile told how he, a "green village youth," once rode into Marion from the nearby town of Caledonia, his former home, on a "stubborn mule." At another juncture, he remarked that "back in 1895, he dropped into the "express office" to see 'some of the fellows" there about a civic celebration.

There was a burst of applause when the president said he would welcome the day "when I can come back to stay with you permanently."

"Some of you may think it is a fine thing to be president," Mr. Harding remarked. "Keep on thinking it—you'll find the situation very different when you wake up."

Visits Star.

Shortly before noon today, the president strolled down to the Marion Star building, from the home of his father, Dr. G. T. Harding. Climbing the stairs to his father's office on the second floor, the president made a long-hand draft of his address. Across the hall was the room which he occupied for years as editor of the Star—his old desk still in its customary place.

Before leaving the building, the president went into every department greeting each employe by name as he shook hands.

FRENCH VOTE IS DEADLOCKED

(By International News Service.)

PARIS, July 5—Because of a rule which requires that a candidate for the medal of honor of the Salon of French Artists must receive a majority of the votes in three ballots, the society has been unable to distribute the medals of honor for painting, sculpture and engraving. The balloting resulted in no decision being reached.

EXPERTS TO PROBE BUILDING SANDS

(By International News Service.)

WASHINGTON, July 5—The bureau of public roads soon will begin an investigation of sands unsuitable for concrete because of the presence of loam or other organic matter.

The investigation will be conducted with a view to devising methods of treatment which will make the sands safe for use.

If it is true that jokes made the Ford a success, they may yet do something for prohibition.

Public Wedding
Shrine Circus

Wednesday evening in the Big Tent, 8:30

Fraternal Night Thursday night

FALLS FROM LADDER, BREAKS BOTH LEGS

By Associated Press.

GAINESVILLE, Texas, July 4.—H. W. Stark, about 60 years old, prominent local business man and member of the board of trustees of Texas Christian university, fell 14 feet from a ladder late yesterday, breaking both legs just below the knee and the left leg in a second place, near the ankle. He was supervising construction work on a building when the accident occurred.

SLEUTHS TAKE GRIPS OF CORN

Woman and Girl Held By Police

Some sleuths!

That's the remark that was heard in the city police station Tuesday when Officer Tom Shook and Ranger Koonsman walked into the hall with two large grips which contained approximately three and a half gallons of corn whisky.

The officers stated that they had discovered the booze in a residence on Travis street. A woman and a young girl, who was later turned over to the juvenile authorities, were arrested at the time the whisky was found.

The woman was confined to the city prison yesterday.

No charges have been placed against either the woman or the girl, although it as intimated yesterday afternoon that both would be turned over to the federal authorities later.

MAINLY ABOUT PEOPLE

(Continued from Page One)

meats against the cheap labor conditions of Argentina."

Who controls the beef and veal supply of Argentina? Who owns the big packing houses of Argentina? Who owns the large cattle ranches of Argentina? Who controls the hide market and hide supply of Argentina? Who controls the hide and supply market of America? Who ships the frozen meats to America?

AGAIN IS IT TRUE THAT THE sheep and goat raisers of the southwest are large employers of Mexican labor, and if so do these Mexicans sheep and goat herders "maintain American standards of wages and living?" Charles A. Culberson has represented the people of Texas in the senate for 24 years. He was governor and attorney general of Texas for 8 years. Now a former New England republican who is a valued adopted citizen of Texas tells his readers that Culberson "ain't no democrat" and should be retired to private life for his perfidious betrayal of the gospel of Jefferson, Jackson, Cleveland and Wilson.

This is going some for a follower of the immortal Lincoln, the illustrious Taft, the implacable John W. Weeks and that political condor of Massachusetts and the American senate the Hon. Henry Cabot Lodge.

MAJOR WITHINGTON SPEAKS in his editorial "of the disastrous results of competition from the lands of low wages and living stndards." Major Withington should be told that the textile workers of his native New England are on strike against low wages and low living standards. They have been idle for months. Why talk of a tariff for the protection of New England labor when it protects the New England manufacturer alone and forever keeps New England labor with its nose to the grindstone, unless he strikes and strikes hard for a living wage.

There are 600,000 coal miners on strike. Major Withington knows that three great steel companies own the vast ore beds of Kentucky and West Virginia, that two railroad companies and a few families own the anthracite coal fields of Pennsylvania. All these industries are highly protected. All these industries are ever at war with their wage workers.

NO DOUBT THE MAJOR thinks that when Culberson voted against the steel and iron and coal schedules he voted away the interests of the steel trusts and the coal combines. But this is neither here nor there. The point raised is why should a stalwart republican editor read Charles A. Culberson out of the democratic party? Why not let a protective tariff democrat read him out? Why not let a free trade democrat read him out? Why not let an invisible empire democrat read him out? Why not let a hokus pokus democrat who voted for Harding and Coolidge in 1920 read him out?

Why not let a democratic people, a people who are his masters, vote him out after a long and honorable service because his health has been impaired fighting their battles, throw him out if they see fit?

These are a few reflections for the people who read and think. Yes, politics is a funny game. Yes politics makes strange bedfellows. Yes, politics has its humerous side.

ITCHING BURNING PIMPLES ON FACE

Neck and Arms. Hard and Red. Caused Disfigurement. Cuticura Heals.

"My face, neck, and arms were affected with hard, large, red pimples that festered and scaled over. They were in blotches and itched and burned, causing disfigurement for the time being. My clothing aggravated the breaking out.

"The trouble lasted about six months before I began using Cuticura Soap and Ointment, and after using three cakes of Cuticura Soap and three boxes of Cuticura Ointment I was completely healed." (Signed) Miss Johnnie Gwatney, Rt. 3, Vilonia, Ark.

Beautify your skin by daily use of Cuticura Soap, Ointment and Talcum.

Sample Each Free by Mail. Address: "Cuticura Laboratories, Dept. H, Malden 48, Mass." Sold everywhere. Soap 25c. Ointment 25 and 50c. Talcum 25c. Cuticura Soap shaves without mug.

KEEPING UP WITH THE JONESES By Pop Momand

"Seal Bob" Bobs Up as Latest Fad for Bobbed-Headed Flappers

If you see an erstwhile curly headed flapper with her short locks lying sleekly and demurely close to her head, entirely innocent of curl, don't just suppose that she is fresh from a swimming party.

Neither jump at the conclusion that she has lost her curling irons. No, no far from it.

She is merely following the latest accepted mode, for, according to those fresh from the eastern and northern metropolis, the seal bob is the newest thing. The flapper's crowning glory, if it be short, is now worn uncurled. If that's the way nature built it. If it is inclined slightly, that's all right, or if it is naturally all over ringlets, that's all right. But if Providence left your hair straight, you just side with Providence, girlie, say the dictators of the coiffure world and retire your curling iron.

And, this newest fad, like so many of flapper origin, appears to be highly sensible, especially for hot weather, when curls of the applied type refuse to stay in for any length of time. But it's going to be hard on the observing public, for it takes a darn good looking girl to carry off straight, short hair, we say.

DOUBLE WEDDING

Mr. and Mrs. T. D. Wiley of 1209 Filmore street announce the marriage of their daughter, Doris Marie, to R. L. Mathis of Electra. The wedding took place Sunday evening at 7 o'clock at the First Baptist church, Rev. O. L. Powers officiating. It was a double wedding in which Miss Era Joe Smith, also of this city, was married to Charles Edward Cook of Electra. Both couples are now at home in Electra.

FUNERAL SERVICE FOR CHILD HELD

Funeral services for Geneva Alma Pirtle, 11 years of age who died at the General hospital Tuesday at 2:00 a. m., were conducted at the Sacred Heart church Wednesday morning at 10:00 o'clock by the Rev. Father George. Burial was in Riverside cemetery.

The deceased is the daughter of Mr. and Mrs. C. H. Pirtle of 1610 Lucile. She is survived besides her father and mother, a baby brother, Eugene Claude.

Some people use perfect English, and others use a language everybody can understand.

Producing Gas and Bettering Service

The Lone Star Gas Company is a wholesale company. It does not sell Natural Gas directly to any consumer. It has no city franchise and is not seeking any.

Its purpose is to produce and transport the natural gas that is used in forty-three towns and cities.

Huge Investment

For that purpose it has invested a huge sum in what it believes to be one of the best producing and transporting plants in the United States. Its equipment is in such shape that the waste of gas on its entire system is less than 10%, which is considered a very low average for 875 miles of high pressure pipe line.

Every year a large sum is spent in bettering the facilities. This year, among other improvements, there will be added thirty compressor units. These compressor units forward the gas to you thru the pipe lines. They pick up the gas at low pressure, increase it to approximately 300 pounds, and thus drive forward the gas.

Make Service Possible

In cold weather every compressor unit we have is working steadily maintaining the supply. In warmer weather, fewer are required, of course, but all are kept in instant readiness. Without them, gas could not be transported from the distant sources of supply.

This great investment and the constant attention to the lines and equipment of the Lone Star Company, make it possible for you to touch a match to the gas in your home and have good service at any moment of the day and any day of the year.

No other fuel is so convenient. No other fuel is so economical as natural gas rightfully used.

LONE STAR GAS CO.
DALLAS, TEXAS

Wholesalers of Natural Gas

MUCH LAND PUT IN COTTON

Good Crop and Good Price Reported

Farmers in Wichita county and adjoining counties who planted cotton are due to make a good crop and receive a good price for their cotton, according to the best estimates of the experts. At this time the condition of the crop is splendid and prices good with destruction of cotton in many other sections expected to keep prices up.

The United States department of agriculture reporting on the cotton crop in this immediate section of the state has made the following announcement: "In the northwest district, especially on the plains, where there was a greatly reduced acreage last year on account of the then existing low price of cotton, the land went largely to winter wheat, the reverse has occurred this year. The failure of most of the wheat planted, because of the fall and winter drought in that part of the state, with a prospect of a good price for cotton, has caused more than three-fourths of the abandoned wheat land to be planted in cotton, in addition to new lands easily converted in that section. Largely, the same is true of the middle west district, in the western part. In the south district, the increases which are large, are found particularly in the neighborhood of counties to Nueces, and south of that county to the Rio Grande river. Increases in the other districts would have been large, but for the almost continuous rains during April and the early part of May. That part of the center district, subject to floods and washing rains, as reported last month, estimated at 500,000 acres, has practically all been replanted to cotton and other crops. The net loss to cotton being about 200,000 acres. This loss, however, has been about overcome, by increased planting within the district, on lands not subject to floods. In all districts, the very open winter and the favorable condition for plowing, caused a greater preparation of land for planting than has been known in many years."

RADIUM SUPPLY SOON TO INCREASE

(By International News Service.)

PARIS, July 5.—Indication that the world's supply of radium will soon be increased and that the price of the precious element will soon be correspondingly lowered, is suggested by reports received here that deposits of uranium, from which radium is extracted, have been discovered in Switzerland, and that the exportation of radio-active minerals from Madagascar is to be increased.

MORE CLOVER

(By International News Service.)

WASHINGTON, July 5—The production of crimson clover in the United States this year will be greater than that of last year, although it will not approach the heavy outputs of 1918 and 1919, reports to the department of agriculture indicate.

Daisy Flower

Holder—the best yet, 75c and $1.00

Wichita Floral Co.

Flowerphone 8300. 706 Ninth

Brother of Mother Awarded Child by 89th District Court

Forestine Williams, youthful daughter of E. B. and Ida Williams who has been in the custody of the juvenile court here for several weeks following the divorce decree granted Mrs. Williams from her husband, was carried to Cincinnati, Ohio, by John S. Hoff Tuesday through an order of the county court and the 89th district court.

The juvenile court had had possession of the child since the 89th district court failed to find which parent should be awarded her custody.

Monday, Judge P. A. Martin and Judge A. P. Jones signed an order turning the child over to Mr. Hoff to deliver to R. C. Dehart in Cincinnati. Mr. Dehart is a brother of Mrs. Williams.

The child had been kept on the county farm since the divorce decree was granted, and had been afforded excellent care through the court. Judge Jones conducted an investigation into all sides concerned, drawing the conclusion that the custody of the child should go to Mrs. Williams' brother.

The court order was issued at his instance.

Fifteen Minutes of Radio a Day

By EDWARD N. DAVIS

(Formerly Technical Electrical Expert for United States Government)

LESSON No. 10.
The Direct Current Generator.
(Continued.)

It is essential in both the direct current and alternating current generators that the magnetic field be maintained at constant strength by the steady flow of direct current through the windings of the field coils. In the case of the alternating current generator it is necessary to obtain this field current from an outside source or in other words to separately excite the field windings. In the direct current generator, on the other hand, the field current may be obtained by attaching the terminals of the field winding across the brushes. Connected in this manner, the generator is said to be shunt wound and also self excited due to the fact that the exciting current is taken from the armature of the generator itself. Self excited generators may be shunt, series, or compound wound depending upon the manner in which the field is connected to the external circuit. Direct current generators may also be separately excited if it is desirable to maintain field strength independent of the pressure across the brushes, for, in the self excited generator the voltage across the brushes governs the amount of current flowing in the field windings.

As stated above, when the terminals of the field winding are connected across the brushes the generator is said to be shunt wound. In the series wound generator the field winding is connected in series with the brushes and all the current generated in the armature passes through the field winding to the outside circuit or load.

In a compound wound generator two sets of field windings are so connected as to utilize the desirable features of both the shunt and series wound generators. The following simple diagrams show the method of connection of these three types of self excited direct current generators.

The ability of self excited generators to develop current when put in motion is due to the residual magnetism of the field cores which are composed of soft iron. Once these cores are magnetized they always retain a small amount of magnetism even though the exciting current is not present. When the armature coils revolve and cut this weak residual magnetism, a small voltage is induced in the armature. This voltage causes a slight current to flow through the field windings and increases the strength of the magnetic field. As the magnetic field increases the induced voltage in the armature further increases until the normal voltage in the armature further increases until the normal voltage of the generator is reached, the length of time consumed in this process being less than a minute.

The voltage developed by the generator is regulated by inserting a variable resistance known as rheostat in the field circuit. Increasing the resistance reduces the amount of current in the field circuit, which reduces the strength of the magnetic field and consequently lowers the voltage of the genertor. Decreasing the resistance increases the strength of the magnetic field and raises the voltage of the generator.

ITALY USES GAS ON GRASSHOPPERS

(By International News Service)

ROME, July 4.—All the horrors of modern chemical warfare—liquid fire and poison gas—are being turned loose near Naples by the engineer corps of the Italian army. The enemy is a cloud of grasshoppers that are ravaging the beautiful Campagna and threatening to destroy the crops.

ABOLISH PASSPORTS

(By International News Service.)

PARIS, July 4.—Passport visas have been abolished between France and Spain. This in no way affects travelers from the United States.

Even the great man seems frail and mortal when he takes his golf club in hand.

EAGLE "MIKADO" Pencil No. 174

For Sale at your Dealer — Made in five grades

ASK FOR THE YELLOW PENCIL WITH THE RED BAND

EAGLE MIKADO

EAGLE PENCIL COMPANY, NEW YORK

On Sale everywhere from Now on
The New & Better "USCO" Tire
with many improvements

The price remains the same
$10.90 for the 30 × 3½

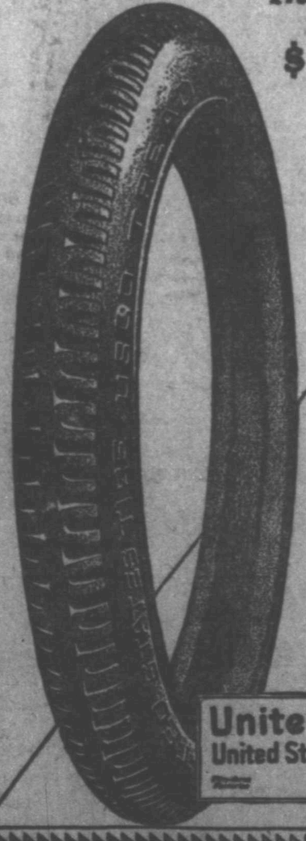

WHEN "USCO" announced its new low price of $10.90 last Fall, the makers were already busy developing a *still* greater "Usco" value.

The new and better "Usco" as you see it today—with no change in price—and tax absorbed by the manufacturer.

You'll note in the new and better "Usco" these features—

Thicker tread, giving greater non-skid protection. Stouter sidewalls.

Altogether a handsomer tire that will take longer wear both inside and out.

The greatest money's worth of fabric tire in the history of pneumatics.

United States Tires
United States Rubber Company

Where You Can Buy U. S. Tires

Eligo Tire & Supply Co.
McFall Brothers
Dixon Motor Company
Fritz Motor Company
Kenley Filling Station
Quick Tire Service
Pioneer Refining Company
J. A. Tanner Hardware Company
Iowa Park, Texas

A Page of Society and Household News for the Woman Reader

Young People Celebrate Glorious Fourth With Sunrise Breakfast Hop

With members of the Comus club acting as hosts, the largest crowd assembled at a dance this summer, enjoyed the annual informal sunrise breakfast hop at Lake Wichita Tuesday morning from 5 to 8:30 o'clock, celebrating July 4. The guests included members of the Cypher, Avoleh and DeMolay clubs and music was furnished by the Billy Buzzard novelty orchestra.

The pavilion was attractively decorated for the occasion in the red, white and blue in keeping with the patriotic color scheme, spotlights in the brilliant colors adding further to the brilliant effect.

At 6:30 o'clock a delicious menu consisting of coffee, cantaloupe, bacon and eggs and sliced peaches and cream was served.

Chaperones for the affair included Mr. and Mrs. T. R. Rinehart, Mr. and Mrs. Waldrip and Mrs. C. O. Vernon. Others present were:

Misses Maurine Cotton, Georgia B. Leath, Suda Willis, Josephine Tucker of Fort Worth, Devers, Ethel Owens, Icy V. Larkin, Joe Betsy Miller, Thelma Trust, Shreveport, La.; Gertrude Hines, Earle Williams, Gertrude Metab of San Antonio, Dorothy Hicks of Vernon, Evelyn Barker, Elizabeth Breider, Anna Collins, Lillian Randle, Neva Black, Beatrice Spyker, Marjorie Bray, Ava Lucille Vernon, Georgia N. Michaelson, Frances Mulligan, Louise Montgomery, Maurine Knight of Vernon, Crystelle Waggoner, Mildred Fisher of Ennis, Josephine Cummings, Jewell Cummings, Helen Dee Rogers of Arkansas, Catherine Moore, Britton, Elva Worth, Linda Bellows of Fort Worth, Beulah Ladd, Gay Gwynn, Nancy Jane Harlin, Frances Hall of Sherman, Ruth Chandler of Weatherford, Alma Ryne of Los Angeles, Ruth Barnard, Frankie Adickes and Sadie Adickes.

Messrs. J. F. Riggs, Jr., Otis L. Parris, Eli Willis, John Barnard, C. B. Toney Jr., T. H. Myers, Jarreyy Gose, Harris W. Tinker Jr., A. D. Montgomery, Milburn Ellis, R. Maples, Paul Hines, James Roberts, Sherley Herndon, C. H. Maxwell, R. W. Clark, Lester K. Martin, Hubert Stringer, G. Dillard Anderson, W. H. Hall, W. S. Waggoner Jr., W. T. aggoner Jr., Mortimer Clopton, Leroy Ziegler, John Albritton, C. R. Robinson, R. B. Primm, Tom Miller, John Duke, W. H. Rogers, Fay Hooker, Hugh McDowell, J. S. Nolen, Sam V. Navarro, Albert Chunning, C. W. Nolen, E. Farris Hall, Ray S. Sims Jr., S. G. Waggoner, John Tancred Jr., Clifford Somers, Leo Wilmeth, E. O. Bebb, T. S. Thompson, Jack Yates, Pierce Langford, Hyatt Donald, T. J. Waggoner Jr., R. MacEachern, C. J. Norton, H. H. Hamlin, Harry Viner, Jim Moran, J. L. Burns, Allen Gerock, E. C. Harlin, Red Rogers, Henry Shaw, Ray Barnard, J. J. Stringer, C. Grisham, W. H. Moss, Charles H. Angle, G. M. Douglas, T. S. Thompson, Cedric Hamlin, Johnnie Moran, C. J. Blackman, W. W. Robertson and Jerome Stone.

Messrs. and Mesdames Leslie Stringer, Joel Snow, G. D. Anderson and Harold Hanes.

* * *

C. W. B. M. MEETS MONDAY AFTERNOON.

An interesting meeting of the C. W. B. M. of the First Christian church was held Monday afternoon opened with a sing.

A brief business meeting followed, after which short talks occupied the hours. Mrs. L. C. Tyson told of the needs of the three children the church is keeping in the home for boys and girls at Dallas, and the members decided to meet at the home of Mrs. Tyson on Wednesday morning to help with the sewing for these children.

Mrs. Beulah Boggess have a brief description of the home where the children are kept, and a good report was given by each division leader. Mrs. Claud Hall made an appeal to the society to help the triangle girls meet their pledge to equip a school in Africa which resulted in a vote to pay the remainder of their pledge, which is $25, which will be used to furnish tablets, pencils and other necessary equipment for one school which will be held under the trees. The only means of writing so far being with sticks on the ground. A program was a feature of the afternoon in which Mrs. J. C. Davis' division was in charge.

Mrs. Ola Hamlin led the devotionals and gave an intere ting talk on "Paul's Missionary Work in Phillipi." Mrs. Grady England gave two piano numbers, "Apparition" by Theodore Salmon, and "A La Panatel" by McDowell. Mrs. Walter Smith gave an interesting talk on "Thirty Minute Wait." During a social half hour, dainty refreshments were served in the basement.

The meeting was presided over by Mrs. L. C. Tyson the vice president, in the absence of the president, Mrs. W. R. Ferguson.

* * *

ALATHAEN CLASS TO HOLD MONTHLY MEET.

The Alathean class of the First Baptist Sunday school will hold its monthly social gathering in the form of a picnic at Haven Park Thursday afternoon. Every one is invited to come to the church at 2:30 o'clock and bring a few sandwiches. Members of Group Six with Mrs. E. W. Wood, leader, will be hostesses.

* * *

POLLYANNA CLASS ENJOY MORNING SWIM TUESDAY.

Twenty-three members of the Pollyanna class of the First Baptist Sunday school chaperoned by Mr. and Mrs. L. A. Farris and Mr. and Mrs. J. H. Martin enjoyed a delightful morning swim and breakfast at Downing's Tuesday. The hours were pleasantly spent in the water and in playing games. A delightful menu was served.

Society Personals

Miss Hazelle Dean and her mother, Mrs. Gray Dean who have been guests of Mrs. Fred Barron left for Bisbee, Arizona, in an auto accompanied by an aunt and uncle of Miss Dean's of Fort Worth.

Mrs. J. A. Harris and son, Charles left Tuesday for points in Tennessee, where they will be the guests of relatives.

Misses Onita Ramey, Lucile Simmons, Katie Simmons and Dorcas LeFan and Messrs. David Clark, Leo Mallicord, Phillip Pink, Donald Cook and Mr. and Mrs. R. N. Clark have returned from a short trip to Medicine Park.

Mrs. F. W. Stahl and daughter of Childress, are guests of Mrs. Jack Gotcher and Mrs. Will Young.

Keep your home cool all summer with a G. E. Fan. The cost is trifling compared with the cost of winter heating.—Adv.

FAVORITE RECIPES OF FAMOUS WOMEN

No. 19—BY MRS. OSCAR UNDERWOOD
(Wife of the Democratic leader, U. S. Senate)
Corn and Peppers in a Chafing Dish

Shave corn from cobs, taking care to use only tender corn. Shave a large sweet pepper and season with salt and pepper. Melt a large piece of good butter in the chafing dish, add the corn and cover for a minute. Then stir for the last time. In two minutes it is ready to serve. There may be those who prefer half butter and half cream, but with only butter used the result is more unusual and the dish is more like an entree than like a vegetable. It makes a fine dish for the evening supper, or where lunch is served in the middle of the day it takes the place of a meat.

Tomorrow—Potato Balls a la Surprise, by Madame Grouitch

Copyright, 1922 by Public Ledger Company

POEM OF DAY

Neighbor Chimneys.

How oft, these dreary, house-bound days of snow,
A lonesome, longing hour at dusk I know,
When, wandering wistfully my rooms about,
Unwitting at the window I peer out!
The air is heavy; full of wintry chill;
Few venture forth, and all is hushed and still.
Am I survivor of a town that's dead?
A silence so impressive whispers dread.

When, lo, like cloud by day and fire by night,
A coiling wisp of grayness greets my sight—
The smoke-wreath, from my neighbor's flue unfurled,
Brings me a message of a cozy world.
It speaks, "I come hot from the heart of home;
I keep the welcome warm for those who roam;
I cook the food; I am the central life
Of that hearth-stone whose vestal is the Wife.

"I crackle, and the Baby crows for glee;
From out the cold the Father turns to me:
By me, Grandmother sits through peaceful days;
And laughing Boys and Girls play out their plays.
And look—all up and down the friendly street
Are neighbor chimneys, live, from homes as sweet."

A deep content the social smoke inspires!
I have a chimney too. I tend my fires.

WHERE TO GO

Olympic—Mae Murray in "Fascination."

Strand—"Queen of the Turf."

Empress—Colleen Moore in "Come On Over."

Majestic—Fox Company presents "The Church and It's People."

Gem—Roy Stewart in "Faith Enduring."

WICHITAN MOVIE STAR

Another movie star from Wichita Falls is making good. This is Vincent Coleman, playing the part of Ralph Kellog in Mae Murray's "Fascination," which has been showing at the Olympic this week.

Coleman worked in the oil fields near the city several years ago.

BUSY DAY IN FAIR CIRCLES

Men to Go to Work On Grounds

Wednesday is to be a busy day in fair association circles. Every committee that has been appointed is going over the work it has to do and because of the short time in which to get ready for the fair every department is speeding up the work.

Forces of men are expected to be put to work on the ground and buildings this week and as soon as they are ready arrangements of space for exhibits will be made, it is said.

One of the big tasks before the committee is preparing exhibits. Just as soon as committee members are named each committee is expected to see that exhibits for which it is responsible are lined up and this is to be no easy task, it is said, because of the short time before the fair.

Dr. A. W. West, diseases of infancy and childhood. 1018 Am. Natl. Bk. Bldg. Phones 3080; Residence 4263. —Adv.

Fiddlers Honored

Special to the Record News.

VERNON, Texas, July 3.—"The News-Leader" of Richmond, Virginia in a recent issue displays a cut of A. C. (Eck) Robertson of Vernon and Harry C. Gilliland of Altus, Okla., who attended the Confederate reunion in that city. Both are finished fiddlers, and in company with Dr. A. P. Howard of this city last year entertained the governor of Tennessee at his mansion after the reunion at Chattanooga. Mr. Robertson wins first prize wherever he plays "Sally Goodin" and claims world laurels in the rendition of this piece.

"TOBY" PLEASES

The Roy E. Fox Stock company is presenting tonight for the last time the four act religious story entitled "The Church and It's People."

This story has been running the first half of this week and has been giving universal satisfaction. There are also two good vaudeville numbers given between the acts one by "Zim the Artist and Cartoonist" that was very pleasing indeed, the other by "Toby" McIntosh, the comedian of the company. It was necessary for Toby to take two encores before the audience was satisfied. There will also be a matinee given this afternoon at 2:30.

The whole family will enjoy the cool breezes of G. E. Fan.—Adv.

MAJESTIC

LEON (JIM) BOSTWICK
The Home of
The Roy E. Fox Stock Co.
Presenting tonight for the last time the 4-act story entitled
"The Church and It's People"
With a bargain matinee this afternoon at 2:30. Beginning on tomorrow night and running for the last half of the week the big feature book story entitled
"ST. ELMO"
Will Be Given With New Vaudeville and Music
Follow the Crowd

OLYMPIC
LAST TIMES TODAY
She Dared Display Her Beauty in the Most Dangerous Resort in Madrid
MAE MURRAY in FASCINATION
By Edmund Goulding
A TIFFANY PRODUCTION

EMPRESS
LAST TIMES TODAY
Colleen Moore
—IN—
"Come On Over"
By Rupert Hughes

"111" cigarettes
10¢
They are GOOD!

STRAND
A Wichita Falls Institution
LAST TIMES TODAY
"Queen O' the Turf"

FEDERAL EXTRA SERVICE Tires

RUGGED
(Extra Ply Fabric)
If you prefer Fabric tires here's the best we've been able to find. Heavier, stronger and more durable than most of them. Price right.
Auto Tire Co.
809 Scott. Phone 2300

W-K SPARKPLUGS
"The Plug With the Air Valve"
They save 10 per cent gasoline.
They give your engine
NEW LIFE
Satisfied customers is our best advertisement.
For sale by dealers—guaranteed.

DEMONSTRATION DAY
TODAY
At the
WICHITA HARDWARE CO.
3 P. M. to 5 P. M.
MRS. L. C. M. BLAKELY
Will demonstrate the wonderful new
FAIRY COOKER
Don't Miss It
Souvenirs for Ladies
WICHITA HARDWARE COMPANY
804 Ohio
Phone 5347

"Ha—Nellie; Listen! I've just read an advertisement about Kellogg's Corn Flakes and fresh fruit. It's so hot down here today and I'm so about all-in that I don't want anything else for supper but a big pitcher of cold milk, a lot of Kellogg's Corn Flakes and a trunkful of fruit!"

For hot weather!
Kellogg's CORN FLAKES
are nourishing and appetizing
Eat them instead of heavy foods!

Heavy foods in summer are a menace! No wonder sluggishness and headaches follow heavy meals! Use your good judgment this summer and serve Kellogg's regularly and you'll quickly see the snap that a lighter diet will put into finicky appetites and fagged-out brains!

For the evening meal of a hot day, nothing can be more delightful than a big bowiful of Kellogg's Corn Flakes with fresh fruit! And, it means much to the health of every family member! Let them eat Kellogg's liberally, from the youngest to the oldest!

Kellogg's Corn Flakes are not only crisp and the most delicious of all cereals, but they are nourishing—they sustain the physical as well as mental worker! They are wonderful for children!

Insist upon Kellogg's Corn Flakes in the RED and GREEN package that bears the signature of W. K. Kellogg, originator of Corn Flakes. None are genuine without it!

Kellogg's CORN FLAKES
Also makers of KELLOGG'S KRUMBLES and KELLOGG'S BRAN, cooked and krumbled

Shoe Buyers Make Exceptional Savings in This Great
SALE OF SHOES
More Than 1,200 Pairs in the Sale Groups
Shoes for men, women and children are offered in this sale at prices that are marked with the one idea of quickly disposing of summer stocks
85c — There is practically every wanted style in the various groups. Oxfords, Pumps in one, two and three strap styles.
$1.85 — The lines are broken and the size range is not complete but extreme values in every group.
$2.85 — Suedes, Patents, Kid and combinations in desirable colors are included.
Every pair of shoes is from our regular stocks. $3.85 — More than 1200 pairs are here for selection.
Made by manufacturers of known reputation for high quality footwear. $4.85 — Seven big groups of Women's Summer Shoes.
The great number of pairs, the wide variety of the styles and the variety of different leathers make the matter of selection easy and assure you of finding a pair you like at the price you prefer. $5.85 $6.85 $7.85
MEN'S SHOES, TOO
Four big groups of shoes for men present extreme values in this sale.
$1.85 $2.85 $3.85 $4.85
Summer Oxfords for men in Kangaroo, Kid and Calf come in brown and black. Straight and English lasts are shown in wanted styles for men of every type and taste.
All Men's Black Hanan Oxfords $10.85
All Men's Brown Hanan Oxfords $11.85
The above groups of Hanan Oxfords present the favored fashions in footwear for men in every popular style and shape.
Three Big Groups of
Midsummer Millinery on Sale
The millinery department offers extra special values in these three groups and the prices are much less than the regular figures.
$3.95 $6.95 $9.95
Milans, Leghorns, Visca and Timbo Braids, Crepe Silks, Taffetas and sports silks are shown in every fashionable summer mode.
There is no reason for trying to make an old hat "do" when you can buy an attractive new one at these prices.
Hats for street wear or for dress occasions, sports styles and garden hats are shown in these three groups at very special reduced prices.
P.B.M.C. DEPARTMENT STORE

Wichita Falls Record News

Published every day by the Record News Company.
Telephone Numbers—1121 and 1122.

HUGH NUGENT FITZGERALD, Editor
MARTIN ANDERSEN, Managing Editor
NORMAN B. BUCKLEY, Business Manager

MEMBER OF THE ASSOCIATED PRESS

The Associated Press is exclusively entitled to the use for publication of all news dispatches credited to it or not otherwise credited in this paper and also the local news published herein. All rights of republication of special dispatches herein are also reserved.

Entered at the postoffice at Wichita Falls as second-class matter

Advertising rates furnished on application. National Advertising Representatives — Entil-Burke Inc., New York City, Brokaw Bldg., Broadway and 42nd. Chicago: 122 South Michigan Ave.

DAILY AND SUNDAY

By Carrier in Wichita Falls and Surrounding Trade Territory
One month 65 cents; three months $1.95; six months $3.90; one year $7.50.

By Mail in Texas and Oklahoma
One month 65 cents; three months $1.95; six months $2.75; one year $5.00.

By Mail Outside of Texas and Oklahoma.
One month $1.00; three months $3.00; six months $5.00; One year $9.00.

MERCHANTS PROTEST

PORT Arthur merchants have petitioned Senators Culberson and Sheppard to vote against the proposed tariff on wool. They say that the proposed tariff on raw wool of 33 cents will increase the cost of a man's suit of clothes about $4, an overcoat about $7.50 and the same proportion on women's garments. They say it will cost the American people about $360,000,000 annually, and this to protect the raw wool industry of America with a total annual output of only $65,000,000.

They say that the wool tariff will not even protect the farmer because only 7% of the farmers of the United States grow any wool, and of those who do only a small fraction of 1% grow it in commercial quantities so that farmers as a class will be taxed more for their clothes than they will get in the enhanced price of wool. It is pointed out that a tariff on raw wool of 33 cents on the clean content of the pound if adopted will mean an 83% increase over the Payne-Aldrich tariff which former President William Howard Taft branded as indefensible.

Moreover these Port Arthur merchants say that this 33 cents will grow to a dollar a pound after it has passed through the hands of the wool dealer, the spinner, the cloth manufacturer, the clothing manufacturer and the retailer, after each one has added his overhead and profit.

These merchants of Port Arthur make this additional point of protest: "This is not a protected measure because half of this tariff would be amply protection. It will cost the American people $360,000,000 and will merely enrich a comparatively few large ranch owners in the west." Farmers and wage earners are warned that this proposed wool tariff taxes all wools alike, regardless of quality or cost, which will practically put an embargo on the lower grade wools and the workman and the average farmer will have to be satisfied with wool substitutes, cotton or shoddy.

This is the viewpoint of the Texas clothing merchant. It is passed on to Colonel John Henry Kirby's Southern Tariff association, to Clarence Ousley, and to the sheep and the goat raisers of the Concho river country.

Now the writer asks this question: Why should $360,000,000 be taken out of the pockets of the American people to protect the raw wool industry with a total annual output of only $65,000,000?

And to score a point why should Mexican crude be kept on the free list? If there is to be a tariff of 30 cents a pound on wool importations then why not a tariff of 30 cents a barrel on oil importations?

CAPPER NOT CANDIDATE

SENATOR Arthur Capper of Kansas will not seek the republican presidential nomination. This is his sworn statement: "I have repeatedly stated in public and in private that I have no political ambition other than to hold a seat in the senate. When my service in the senate terminates I am through with public life."

Senator Capper says it may be necessary to invent new taxes to meet the government's expense account and a half billion dollar deficit in revenue in the fiscal year beginning July 1. Several billions of war obligations are becoming due and the Kansan says that much if not all of this huge amount will have to be refunded.

He says it still costs more than 10 million a day to run the government, not including the cost of free seeds. Senator Capper reminds the country that it cost $19,863 to run the president's home last month. During no month this year has the cost been less than $15,000, "notwithstanding this is an economy administration with a big E." White house expenses for the fiscal year which ended June 30 will exceed those of 1921 by something more than $12,000.

Senator Capper says this is due to the open house the president maintains for the public. It can't be possible that the sunflower senator would compel the president to return to a pork and bean administration.

Henry Ford and the great trusts of the country collided when Ford made his Muscle Shoals offer to the congress. Behind Ford stood the American farm organizations. Against the proposal were the trusts of America. Are the trusts going to win? They are—this year. Ford will come back next year and then there may be some new faces in the congress. He is in no hurry.

DR. CRANE EDITORIAL

THE FIRST THING IN EDUCATION

THE first thing in education is to learn how to earn money.

The most important thing for a boy or a girl to learn is to do some kind of work that people are willing to pay money for.

That is because the most important thing for a human being to learn is to get off other people's backs.

You are not going to have virtue that amounts to anything without the first virtue which is self-reliance.

You are not going to have really beautiful sentiment without the most beautiful sentiment in the world, which is self-respect.

After Abraham had won his battle against the kings and as he was returning home the king of Sodom offered to pay him something, whereupon Abraham replied:

"I have lifted up mine hand unto the Lord, that I will not take a thread, nor a shoe-latchet, nor aught that is thine, lest thou should'st say: I have made rich." Abraham was a real person.

Making money is not sordid. It is profoundly moral. The only way you can tell that the work you do is of any value to the world is that the world is willing to pay you money for it.

There is a good deal of buncombe about being superior to money considerations. Money means the world's judgment and the world is older and wiser than you are. As a rule the man who supplies people with what they want is doing more good than the man who is supplying people with what he thinks they ought to want.

There is such a thing as moral snobbery and it is very deadly.

Of course the world wants many things that are naughty and harmful; but most of the things it wants are sound and good.

Too many people believe the old lie, "The world owes me a living."

The world owes you nothing but to bury you when you have ceased to function.

You are not going to get out of this world anything but the equivalent of what you put into it.

This is a more important thing for the child to learn than arithmetic, geography, manicuring, French or physical culture.

Whoever intelligently loves his offspring will first of all see that this element of his education is not neglected.

JOE KIRGAN ON ROAD

THERE is a printer in the race for state treasurer. His name? Joseph A. Kirgan. He was born in Waco 45 years ago, the grandson of James Burleson who was a pioneer settler of the state. Kirgan sold papers as a boy. He mastered the printers trade. He became a reporter and then an editor. When he was 20 years old he was the publisher of the Fairfield Recorder. He has been its publisher ever since. Kirgan has filled many positions of honor and trust. He was a loyal fighter for Woodrow Wilson and his policies two years ago.

He is a member of the Texas Press association and this carries with it a guarantee, his friends say, that he has always been actively on the moral side of every issue. If elected Editor Kirgan favors as wide a distribution of the state's fund in depositories over the state as the law will permit. There will be a bit of romance to the career of Joe Kirgan if he can point to himself as the Waco newsboy who won his way to the position of state custodian of the money of the people.

Thomas A. Edison was a newsboy. Ben Franklin was a printer. Horace Greely was a typesetter and there are half a dozen United States senators who were printer devils in their youth. Incidentally Warren G. Harding was a printer in his youthful days and fate decreed that he should be elected president of the United States. Fate also decreed that another Ohio printer and publisher should be sent to the political cemetery on the same day that Warren G. Harding was called to the highest office in the gift of the people.

Industrial Workers of the World should keep away from Kansas. Kansas wheat farmers have adopted a slogan. It reads thusly: "In hell and in jail are the only safe places for an I. W. W." And that's what's the matter with Kansas. Kansas farmers believe in an honest pay for an honest day's work, and jail for the loafers and the idlers.

Rippling Rhymes

CIRCUMSTANTIAL EVIDENCE

"My nose is red," the good man said, "although I drink no liquor; and when I rise to preach to guys, they look at me and snicker.. My beak is pink, but not from scarlet fever; I sip no drops distilled from hops, for drink is a deceiver. No beer or wine wets lips of mine, no gin my breath will tarnish. I'd rather die than lap up rye or other coffin varnish. And so I feel a helpful spiel from one who does no drinking might lead the boys from liquid joys, and set them all a-thinking. But when I rise to urge, advise, instill a lesson slowly, my crimson beak brings forth a shriek of merriment unholy. And none will hark when I embark in truthful explanations; men cry, jocose, 'Go, bleach your nose, and cease your wild libations.'" How fearful 'tis, how fierce, gee whiz, this outward show of evil! How often wheat is good to eat, that we think spoiled by weevil! We should not judge, with cries of "Fudge!" the man who would uplift us, who's truly good, who bravely would from sinful courses shift us. Although his beard is wild and weird, although his pants are bagging, he yet may spring some goodly thing to keep our souls from sagging.

THIMBLE THEATRE. —By Segar

THE 5:15 —By Segar

Williams Now Knows He Won Election

Special to The Record News.

WASHINGTON, July 4.—Representative Guinn Williams, representing the Thirteenth Texas district now knows officially that he was elected. Williams came to Washington shortly after the by-election which made him the successor to Representative Lucian W. Parrish, deceased. At that time Williams did not know his official majority. He got the information the other day.

Williams poled 11,899 or 613 more than all his opponents. He led S. A. L. Morgun, his nearest competitor by 6,421 votes. The official result was as follows:

Williams, 11,899; Morgan, 6,478; Miss Blanton, 3,137; Bullington, 1,671.

Williams has gained much popularity with Texas members and has made many friends among other state delegations, both democratic and republican.

FARMER DROWNED BENEATH AUTOMOBILE

SAN ANTONIO, July 3.—Wylie Ryvens, age 75, farmer, was drowned here yesterday when his automobile overturned and imprisoned him in a pool of water.

Culberson Will Speak At Vernon

Special to the Record News.

VERNON, Texas, July 3. — The Fourth of July in Wilbarger county this year will witness no extravagant observance. There will be no parade and no demonstration at the fair grounds as was the case last year. Local banks, the postoffice and a majority of the business establishments will close. The local chapter of the women's Christian Temperance Union will have charge of a program for Citizenhip day, to be observed at 8 p. m. Tuesday on the court house lawn. Major William L. Culberson of Wichita Falls will deliver the principal address of the occasion.

Kuntson Gets His Ice Box Patent

William X. Kuntson, local inventor, has been granted a patent for his refrigerator, according to a dispatch to the Record News from Bascom N. Timmons, its Washington correspondent.

The refrigerator, working on the same principal as the thermos bottle, its features being almost everlasting cooling system and the secret of the invention being based on its economy.

Voice of the People

Editor Record News:

Being forced to be absent from the city for couple or more days this week, my campaign will be in the hands of my friends entirely, as my opponent would say.

F. G. SWANSON.

DOGHILL PARAGRAFS

By GEORGE BINGHAM

The attention of the Depity Constable has been called to a stray razorback hog, which put in its appearance around the post office this morning. The hog is in disguise, as it wears a sheep bell.

ooo

Washington Hocks says at times he gets discouraged at the non-progressiveness of some of our citizens, as about all they do is sit around and think of the faults of others. He would not like for Sile to get hold of it, but he says fellows like Sile Kildew are about as valuable in a neighborhood as a jug without a handle.

ooo

Sim Flinders says when he dies about all he will have to leave his family is his undivided share of the fish in Gander creek.

Harvesters Help Frederick Stores

Special to The Record News.

FREDERICK, Okla., July 3.—There has been a general revival of business reported by local merchants during the past month, but the added stimulus through the large number of harvest hands in this section was evident Saturday.

Particularly did the cafes thrive throughout the day, but all other stores reported exceptionally good trade.

WILLIAMS AT HOME

Congressman Quinn Williams, of the thirteenth district, is now in Decatur, having left Washington, following recess of the house of representatives until August.

The Mucker

By EDGAR RICE BURROUGHS

"Goodbye Billy, remember Rick," said Bridge.

"And the revolvers, senor," added Miguel.

"You bet," replied Billy, and strolled off in the direction of the little circle of cigarette smokers.

As he approached them Rozales looked up and smiled. Then, rising, extended his hand.

"Senor Captain," he said, "we welcome you. I am Captain Rozales." He hesitated waiting for Billy to give his name.

"My monacker's Bryne" said Billy. "Pleased to meet you, Cap."

"Ah, Captain Byrne," and Rozales proceeded to introduce the new comer to his fellow-officers.

Several, like Rozales, were educated men who had been officers in the army under former regimes; but had turned bandit as the safer alternative to suffering immediate death at the hands of the faction then in power. The others, for the most part, were pure-blooded Indians whose lives had been spent in outlawry and brigandag. All were small of sature beside the giant, Byrne. Rozales and two others spoke English. With those Billy conversed. He tried to learn from them the name of the officer who was to command the escort that was to accompany Bridge and Migue. into the valley on the morrow; but Rozales and the others assured him that they did not know.

When he had asked the question Billy had been looking straight at Rozales and he had seen the man's pupils contract and noticed the slight backward movement of the body which also denotes determination. Billy knew, therefore, that Rozales was lying. He did know who was to command the escort, and there was something sinister in that knowledge or the fellow would not have denied it.

The American began to consider plans for saving his friend from the fate which Pesita had outlined for him. Rozales, too, was thinking rapidly. He was no fool. Why had the stranger desired to know who was to command the escort? He knew none of the officers personally. What difference, then, did it make to him who rode out on the morrow with his friends? Ah, but Miguel knew that it would make a difference. Miguel had spoken to the new captain and aroused his suspicions.

Rozales excused himself and rose. A moment later he was in conversation with Pesita, unburdening himself of his suspicions and outlining a plan.

"Do not send me in charge of the escort," he added. "Send Captain Byrne himself."

Pesita poob-phooed the idea.

"But wait," urged Rozales. "Let the stranger ride in command, with a half-dozen picked men who will see that nothing goes wrong. An hour before dawn I will send two men—they will be our best shots—on ahead. They will stop at a place we both know, and about noon the Captain Byrne and his escort will ride back to camp and tell us that they were attacked by a troop of Villa's men, and that both our guests were killed. It will be sad; but it will not be our fault. We will swear veangeance upon Villa, and the Captain Byrne will hate him as a good Pesitista should."

"You have the cunning of the coyote, my captain," cried Pesita. "It shall be done as you suggest. Go now, and I will send for Captain Byrne, and give him his orders for the morning."

As Rozales strolled away a figure rose from the shadows at the side of Pesita's tent and slunk off into the darkness.

CHAPER VIII.

Billy's First Command

And so it was that having breakfasted in the morning Bridge and Miguel started downward toward the valley protected by an escort under Capt. Billy Byrne. An old service jacket and a wide-brimmed hat, both donated by brother officers, constituted Captain Byrne's uniform. His mount was the largest that the picket line of Pesita's forces could produce. Billy loomed large amongst his men.

For an hour they rode along the trail, Billy and Bridge conversing upon various subjects, none of which touched upon the one uppermost in the ming of each. Mignel rode, silent and preoccupied. The evening before he had whispered something to Bridge as he had crawled out of the darkness to lie close to the American, and during a brief moment that morning Bridge had found on opportunity to relay the Mexican's message to Billy Byrne.

The latter had but raised his eyebrows a trifle at the time, but later he smiled more than was usual with him. Something seemed to please him immensely.

Beside him at the head of the column rode Bridge and Miguel. Behind them trailed the six, swarthy, little troopers—the picked men upon whom Pesita could depend.

They had reached a point where the trail passes through a narraw dry arroyo which the waters of the rainy season had cut deep into hte soft, powdery soil. Upon either bank grew cacti and mesquite, forming a sheltering screen behind which a regiment might have hidden. The place was ideal for an ambuscade.

"Here, Senor Capitan," whispered Miguel, as they neared the entrance to the trap.

A low hill shut off from their view all but the head of the cut, and it also hid them from the sight of any possible enemy which might have been lurking in wait for them farther down the arroyo.

At Miguel's words Byrne wheeled his horse to the right away from the trail which led through the bottom of the waterway and around the base of the hill, or rather in that direction, for he had scarce deviated from the direct way before one of the troopers spurred to his side, calling out in Spanish that he was upon the wrong trail.

"Wot's this guy chewin' about?" asked Billy, turning to Miguel.

"He says you must keep to the arroyo, Senor Capitan," explained the Mexican.

"Tell him to back into his stall," was Byrne's laconic rejoinder, as he pushed his mount forward to pass the brigand.

The soldier was voluble in his objections. Again he reined in front of Billy, and by this time his five fellows had spurred forward to block the way.

(To Be Continued.)

FOR THE INFORMATION OF THE PUBLIC

Missouri, Kansas and Texas railway shopmen have joined in a strike called by the Federated Shop Crafts, railways employe's department of the American Federation of Labor, in protest against the decision of the United States Railroad Labor Board, establishing wage rates and working conditions of employes.

Efforts by the Railroad Labor Board to avert the strike through peaceful means have failed. The striking employes have not negotiated with the management of the railroad over the questions at issue with the Labor Board, nor was the railroad given direct notice of their purpose to strike.

Uninterrupted transportation service is of paramount importance. The M. K. & T. Lines will, therefore, operate scheduled trains, exerting every effort and employing all necessary legal resources to protect the public against inconvenience and loss.

To the end that there may be no misunderstanding of the matters at issue in the strike, consideration of the following facts is requested:

The management of the M. K. & T. Lines has complied with the orders and rulings made by the United States Labor Board since its organization, in effort to peaceably adjust disagreements with employes.

The United States Railroad Labor Board, after full and fair hearing, has declared that the wages established for railway shopmen, effective July 1st, are still above those paid in other industries.

There has not been, nor will there be, reduction in wages, or change in working conditions, of employes coming under the jurisdiction of the United States Railroad Labor Board, without the approval of that body.

As instances have arisen in which employes and the management are unable to agree as to the interpretation and application of rules established by the Labor Board and its rulings complied with. This policy will be continued.

Lower transportation rates without impairment of service are impossible unless accompanied by reductions in operating expenses. The Interstate Commerce Commission has declared reductions in freight rates to be necessary in the public interest in conformity with this declaration, the M. K. & T. has reduced freight rates, although the effect will be to decrease its revenues in a sum greatly exceeding the decrease in expenses which will result from the reductions in employe's wages effective July 1st.

The strike of the shopmen is in protest against the declaration of the United States Government through the Interstate Commerce Commission and the Labor Board that railroad employes and railroad managements should jointly make concessions to the end that the benefits of lower transportation charges, without impairment of service, may be passed on to the general public.

The strike is in defiance of the authority of the legally constituted agencies of the Government, provided to protect the public in its right to uninterrupted transportation service, at rates established after consideration of all interests; to protect railroad employes against demands that interfere with the maintenance of adequate transportation and facilities and service. The M. K. & T. Lines have consistently complied with the laws regulating railroads, and with the specific requirements of the Transportation Act. There will be no change in this policy. The support and encouragement of fair minded citizens and employes is earnestly solicited during the strike trouble to the end that train service may be maintained without interruption, and that the public and the railroad may be protected against losses which would retard business recovery.

C. E. SCHAFF.

Entire Holiday Matinee Goes to Panthers, 4-1 and 3-2

KRAFT'S HOMERS GRAB OFF FIRST AND KEENE FORCES IN WINNING RUN IN SECOND

Tanner's Circuit Drive Counts Only Spud Run in Opener; White Delivers Timely Knock in Second; Many Wichita Fans Out to Help Team Win; Final of Series Today

Special to The Record News.

FORT WORTH, Texas, July 4.—The Panthers took the second double-header in as many days when they again humbled the Wichita Falls Spudders 4-1 and 3-2.

A monster crowd, including many Wichita fans, saw the two teams battle their limits. The Panthers had the first their own way, and the second forced upon them when Keene weakened in the ninth, and after allowing one hit and passing two men, he passed the third forcing in the winning run.

Hub Perdue started for the Spudders in the first game and after one bad inning which netted two markers, held the Panthers at his mercy, allowing but six hits in the seven innings he worked.

Kraft ruined the game for Perdue when he whaled the longest home run ever hit in Panther park with Calvo on base. His second homer of the game, coming in the eighth off Mokan gave the Cats a larger lead and Hoffman's clout into the bleachers in right field put the home team three runs in the lead.

Buddy Tanner smacked one over the left field fence for the only marker of the Spudders.

His blow came in the eighth.

The Spudder runs in the second game came after Kraft's error, McDonald's single, and sacrifice by Beck and another smash by White.

The first game was a fast, spectacular affair, numerous brilliant plays being pulled by both teams. No an error was charged during the game. The second was marred by only two bobbles, both of which were miscues at first base. Kraft fumbled a throw from Goodbred when Summa bunted down the first base line in the second inning and in the ninth Kraft dropped a high fly off White's bat.

Rabid fans cheered the teams throughout the two games, and in the last, both sections of rooters begged for a run. The Spudders had counted twice in the second round and the count was knotted in the third. From that stage it was anybody's game until Keene forced the winning run over in the last half of the ninth.

Keene, new member of the Spudder hurling staff, went the route for the visitors in the second game and hurled great ball until he weakened and beat himself.

Wachtel gave up more hits in the first encounter that his team mates checked in, but kept them well scattered. Sensational fielding pulled him out of a couple of tight places, but he had homers enough behind him to win.

Goodbred was the victim nomination for the second. The clown-hurler allowed but six blows in the entire second game, and held up his end of a beautiful battle with Keene.

Sport scribes at the park pronounced the first drive over the fence by Kraft was the most terrific ever witnessed there. The ball cleared the flag pole in centerfield "many yards."

The final game of the series will be played tomorrow.

FIRST GAME

WICHI. FALLS	AB	R	H	PO	A	E
Adams, ss	4	0	1	2	2	0
Tanner, 3b	4	1	3	2	2	0
Bescher, lf	4	0	1	4	0	0
Summa, cf	4	0	2	4	0	0
McDonald, rf	4	0	1	0	0	0
Beck, 1b	3	0	0	7	0	0
White, 2b	4	0	1	1	2	0
Bischoff, c	2	0	0	4	0	0
Perdue, p	1	0	0	0	0	0
*Miller	1	0	0	0	0	0
Mokan, p	0	0	0	0	0	0
Totals	31	1	9	24	6	0

FORT WORTH	AB	R	H	PO	A	E
Coombs, cf	4	0	1	1	0	0
Sears, lf	2	0	0	1	0	0
Calvo, rf	4	1	1	2	0	0
Kraft, 1b	3	2	2	3	2	0
Hoffman, 2b	4	1	1	7	1	0
Ewoldt, 3b	4	0	2	1	1	0
Tavener, ss	4	0	1	5	0	0
Hasworth, c	3	0	0	5	2	1
Wachtel, p	3	0	0	2	4	0
Totals	31	4	8	27	11	1

*Batted for Perdue in the eighth.

Wichita Falls ..... 000 000 010—1
Fort Worth ..... 000 200 020—4

Summary: Stolen bases, Calvo, Ewoldt; two-base hits, Calvo; home runs, Kraft 2, Tanner, Hoffman; struck out by Wachtel 4, by Perdue 4; base on balls, off Wachtel 2, off Perdue 2; time 1 hour 55 minutes; umpires, Weir and Hill.

SECOND GAME

WICHI. FALLS	AB	R	H	PO	A	E
Adams, ss	4	0	0	2	5	1
Tanner, 3b	4	0	0	1	1	0
Bescher, lf	4	0	1	1	0	0
Summa, cf	4	0	1	3	0	0
McDonald, rf	4	1	2	0	0	0
Beck, 1b	3	0	0	12	0	0
White, 2b	3	0	2	1	2	1
Kitchens, c	4	0	1	3	1	0
Keene, p	3	0	1	0	3	0
Totals	31	2	6*	24	12	2

FORT WORTH	AB	R	H	PO	A	E
Coombs, cf	4	0	1	4	0	0
Sears, lf	2	1	0	2	0	0
Calvo, rf	4	0	1	1	0	0
Kraft, 1b	4	1	3	16	1	2
Hoffman, 2b	4	0	1	1	4	0
Ewodit, 3b	4	0	2	1	2	0
Eavener, ss	3	1	1	0	5	0
Moore, c	3	0	0	2	0	0
Goodbred, p	3	0	0	0	6	0
**Phelan	1	0	1	0	0	0
Totals	32	3	10	27	18	2

*One out when winning run scored.
**Batted for Goodbred in the ninth.

Wichita Falls ..... 020 000 000—2
Fort Worth ..... 002 000 001—3

Summary: Stolen bases, White, Ewoldt, Summa; sacrifice hits, Sears, Beck, Coombs; two-base hits, Kraft, Bescher; double plays, Adams to White to Beck; struck out, byb Goodbred 2, by Geene 2; base on balls, off Keene 5; time 1 hour 10 minutes; umpires, Hill and Weir.

UMPS PARKS VANN AT DALLAS

By Associated Press.

DALLAS, July 4. — Dallas won both ends of the holiday doubleheader from Shreveport 7 to 3 and 9 to 6. Manager Vann was parked in the second game by Umpire Sweeney for hurling his mask on the ground as protest over a called ball. Score:

DALLAS	AB	R	H	PO	A	E
Massey, 2b	5	1	4	2	2	2
Lovelace, lf	4	1	2	0	0	0
Shields, cf	2	2	1	3	0	0
Segrist, 3b	3	1	2	2	5	0
Galloway, 1b	5	0	3	12	0	0
Donohue, rf	2	0	0	2	0	0
Stow, ss	3	1	1	0	5	0
Lingle, c	3	0	0	6	0	0
Conley, p	4	1	1	0	2	0
Totals	31	7	14	27	14	2

SHREVEPORT	AB	R	H	PO	A	E
Storey, lf	5	0	2	2	0	0
Hartford, ss	5	0	2	2	1	1
Ezzell, 3b	5	1	2	0	3	0
Jackson, rf	4	1	2	0	0	0
Felix, cf	5	0	0	6	0	0
Hollahan, 2b	4	1	2	4	5	0
Smith, 1b	4	0	1	8	1	0
J. Burns, c	3	0	0	1	2	0
Flaherty, p	0	0	0	0	0	0
Lohman, p	4	0	1	1	1	1
Vann, c	0	0	0	0	1	0
*Baggan	1	0	0	0	0	0
Totals	40	3	12	24	14	2

*Batted for J. Burns in the venth.

Dallas ..... 321 000 10*—7
Shreveport ..... 000 001 200—3

Summary: Two-base hits, Galloway, Stow, Conley; three-base hits, Shields, Galloway; sacrifice, Lovelace, Segrist, Donohue; hits and runs, Flaherty 3 hits 2 runs in 1-3 inning, Lohman 11 hits 5 runs in 7 2-3 innings; struck out by Conley 4; base on balls, off Lohman 2; batsman hit, Conley 1, (Jackson); double plays, Stow to Massey to Galloway; time 1 hour 45 minutes; umpires, Miller and Sweeney.

SECOND GAME

DALLAS	AB	R	H	PO	A	E
Massey, 2b	2	1	0	1	2	0
Lovelace, lf	3	3	3	1	0	0
Shields, cf	3	1	1	1	0	0
Segrist, 3b	3	0	0	0	0	0
Galloway, 1b	4	2	1	4	0	0
Donobue, rf	1	1	0	3	0	0
Stow, ss	3	1	2	1	2	0
Wheat, c	1	0	0	10	1	2
Swartz, p	1	0	0	0	0	0
Seifert, p	1	0	0	0	0	0
Totals	22	9	7	21	5	2

SHREVEPORT	AB	R	H	PO	A	E
Storey, lf	4	0	0	1	0	0
Hartford, ss	3	1	0	1	2	0
Ezzell, 3b	4	2	2	1	2	1
Jackson, rf	4	1	3	0	0	1
Fe liz, cf	4	1	1	3	0	0
Hollahan, 2b	2	1	1	2	3	1
Smith, 1b	3	0	1	7	0	0
Vann, c	0	0	0	0	0	0
Bird, p	0	0	0	0	0	0
J. Burns, c	2	0	0	1	4	1
D. Burns, p	0	0	0	0	0	0
*Bagan	1	0	1	0	0	0
McGrew, p	1	0	0	0	1	0
Totals	28	6	9	13	12	4

*Batted for D. Burns in the fourth.

Dallas ..... 510 021 *—9
Shreveport ..... 200 130 0—6

Summary. Two-base hit, Ezzell; home runs, Lovelace, Felix; stolen bases, Jackson, Donohue, Hollohan 2, Ezzell, Stow, Wheat; sacrifice hits, Segrist, Donohue, Wheat, Massey, Shields; hits and runs off Bird, 3 hits 5 runs in 1 inning, off D. Burns 1 hit 1 run in 2 innings, off McGrew 3 hits 3 runs in 3 innings, off Swartz 7 hits, 4 runs in 4 innings, off Seifert 2 hits 2 runs in 3 innings; struck out, Swartz 4, Seifert 4; base on balls, off Swartz 5, off Bird 1, off D. Burns 1, off McGrew 3; wild pitches, McGrew; left on base, Dallas 6, Shreveport 6; double plays, Stow to Massey to Galloway; time 1 hour 47 minutes; umpires Sweeney and Miller.

HORNSBY GETS NUMBER 19

By Associated Press.

ST. LOUIS, July 4.—Rogers Hornsby knocked his nineteenth home run of the season in the third inning of the Cincinnati-St. Louis afternoon game today. Two men were on base at the time. Keck was pitching for the visitors.

WEST TEXAS LEAGUE.

Yesterday's Results.

At Sweetwater 2-5; Amarillo 3-8.
At Ranger 3-2, Abilene 9-5.
At Stamford 3, San Angelo 8.
At Lubbock 6, Clovis 0.

THE STANDING.

	W	L	Pct.
Abilene	5	2	.714
Clovis	4	2	.667
Sweetwater	3	3	.500
Lubbock	3	3	.500
Amarillo	4	4	.500
Ranger	3	4	.429
Stamford	2	4	.333
San Angelo	1	3	.250

Where They Play Today

Amarillo at Sweetwater.
Abilene at Ranger.
San Angelo at Stamford.
Clovis at Lubbock.

BLADES COLLECTS FOR CIRCUIT

By Associated Press.

HOUSTON, July 4.—Galveston won both games of a doubleheader here today. Blades received $100 from fans when he drove the ball over the left field fence in the ninth tying the score in the first game. Score:

GALVESTON	AB	R	H	PO	A	E
Distel, ss	3	0	0	1	3	0
Moore, 3b	4	1	2	2	0	1
Hendricks, lf	3	0	0	1	0	0
Connolly, 2b	4	0	1	3	5	0
Eibel, 1b	4	0	1	10	0	0
Munson, rf	3	0	0	0	0	0
Thrash, cf	4	1	0	6	0	0
Griffith, c	2	1	0	6	0	0
Knight, p	3	0	0	0	4	0
Totals	31	3	4	30	12	1

HOUSTON	AB	R	H	PO	A	E
Bittle, lf	4	0	2	5	0	1
Bailey, 2b	4	1	1	3	0	0
Blades, 2b	4	1	1	3	0	0
Whiteman, rf	4	0	0	3	0	0
Doyle, 3b	4	0	1	0	1	0
Denoville, 1b	4	0	0	10	1	0
Benninghoven, c	3	0	0	7	2	0
Clements, ss	3	0	0	1	4	1
Glazier, p	3	0	1	1	4	1
Josefson, x	1	0	0	0	0	0
Reinhart, xx	1	0	0	0	0	0
Totals	34	1	5	30	12	3

x-Batted for Benninghoven in 9th.
xx-Batted for Clements in 9th.

Score by innings:

Galveston	000 000 001 2—3
Houston	000 000 001 0—1

Summary: Three base hits, Eibel; home run, Blades; stolen bases, Connolly; sacrifice hits, Moore, Bailey, Griffith 2, Hendricks, Knight, Distel; double plays, Distel to Connolly; base on balls, Glazier 2; struck out, by Glazier 7, Knight 5; left on base, Galveston 5, Houston 4; umpires, Daley and Brashear. Time 2:00.

SECOND GAME.

GALVESTON	AB	R	H	PO	A	E
Distel, ss	3	1	0	3	5	0
Moore, 3b	2	1	0	1	0	0
Hendricks, lf	5	1	2	2	0	0
Connolly, 2b	3	0	2	1	0	0
Eibel, 1b	3	0	1	7	0	0
Munson, rf	2	0	0	0	0	0
Brown, cf	3	0	1	4	0	0
Wiley, c	3	1	1	3	1	0
Ryle, p	3	0	0	0	0	0
Totals	26	4	7	27	6	0

HOUSTON	AB	R	H	PO	A	E
Bittle, lf	3	0	0	1	0	0
Bailey, cf	3	0	1	2	0	1
Blades, 2b	3	0	1	2	4	0
Whiteman, rf	3	0	1	0	1	0
Denoville, 1b	3	0	0	12	0	0
Doyle, 3b	3	0	0	0	2	0
Klendworth, c	2	0	0	4	1	2
Clements, ss	2	0	1	0	3	1
Reinhart, p	0	0	0	0	0	0
Milstead, p	2	0	0	0	0	0
Totals	24	0	4	21	11	4

Score by innings:

Galveston	102 100 0—4
Houston	000 000 0—0

(Seven innings.)

Summary: Two base hits, Hendricks; three base hits, Moore; double plays, Clements to Blades to Denoville; Blades to Denoville; base on balls, Reinhart 1, Milstead 2; struck out, by Milstead 1, Ryle 1; left on base, Houston 4, Galveston 5; umpires, Daley and Brashear. Time 1:14.

UPS AND DOWNS

TEXAS LEAGUE.

Yesterday's Results.

At Fort Worth 4-3, Wichita Falls 1-2.
At Dallas 7-9, Shreveport 3-6.
At Houston 1-0, Galveston 3-4.
At Beaumont 11-6, San Antonio 2-4.

The Standing.

Club—	Won	Lost	Pct.
Fort Worth	4	0	1.000
Galveston	3	0	1.000
Dallas	3	0	1.000
Beaumont	2	1	.667
San Antonio	1	2	.333
WICHITA FALLS	0	4	.000
Houston	0	3	.000
Shreveport	0	3	.000

Where They Play Today.

Wichita Falls at Fort Worth.
Shreveport at Dallas.
Galveston at Houston.
San Antonio at Beaumont.

AMERICAN LEAGUE.

Yesterday's Results.

At Washington 2-3, Boston 0-4.
At Philadelphia 1-3, New York 6-1.
At Detroit 4-2, Cleveland 11-4.
At Chicago 3-5, St. Louis 5-3.

The Standing.

Club—	Won	Lost	Pct.
St. Louis	45	30	.600
New York	44	33	.571
Chicago	39	35	.527
Detroit	37	37	.500
Washington	35	37	.486
Cleveland	34	40	.459
Boston	32	41	.438
Philadelphia	28	41	.406

Where They Play Today.

Cleveland at Detroit.
New York at Philadelphia.

NATIONAL LEAGUE.

Yesterday's Results.

At Boston 3, Philadelphia 5.
At Pittsburgh 0-4, Chicago 8-8.
At New York 5, Brooklyn 5 (14 innings, rain).
At St. Louis 6-0, Cincinnati 5-11.
Afternoon games Boston-Philadelphia and New York-Broklyn rained out.

The Standing.

Club—	Won	Lost	Pct.
New York	44	24	.647
St. Louis	41	32	.562
Brooklyn	40	33	.548
Chicago	35	36	.493
Cincinnati	36	37	.493
Pittsburgh	34	37	.479
Philadelphia	24	40	.375
Boston	24	43	.358

Where They Play Today.

Philadelphia at Boston.
Chicago at Pittsburgh.
Cincinnati at St. Louis.

I. A. C. STAR CRACKS FOUR WORLD RECORDS

By Associated Press.

NEW YORK, July 4.—Five world's swimming records for a 75-foot pool were shattered today at Brighton Beach, four by Miss Sibyl Bauer, back stroke champion of the Illinois Athletic club, Chicago, and a fifth by Miss Aileen Riggin of the Women's Swimming association, New York

SANTONE GETS DOUBLE-PLY LICKING

Exporters Celebrate Just Like Fort Worth

By Associated Press.

BEAUMONT, Texas, July 4.—Beaumont twice defeated San Antonio here this afternoon, taking the first game 11 to 2 and the second 6 to 4. Slim Love held the Bears to four hits in the opener while Voight and Bromley were hit hard. Anderson's pinch hit in the fifth inning with the bases full gave the locals a lead in the second game that the Northmen could not overcome.

Score first game:

SAN ANTONIO	AB	R	H	PO	A	E
Booe, lf	4	0	0	2	1	0
Gross, ss	4	1	0	5	2	0
Kirkham, rf	4	0	1	2	1	0
Meyers, cf	3	0	2	3	1	0
Fuller, 2b	2	1	0	3	2	0
Beatty, 1b	3	0	1	3	0	0
Hale, 3b	2	0	0	1	2	0
Henry, c	1	0	0	5	3	1
Voight, p	0	0	0	0	1	0
Bromley, p	2	0	0	0	1	0
xBolden	1	0	0	0	0	0
xxHiller	1	0	0	0	0	0
Totals	27	2	4	24	14	1

BEAUMONT	AB	R	H	PO	A	E
Rader, ss	5	1	2	2	4	0
Mathes, 1b	5	0	1	9	1	0
DeMaggio, lf	4	4	4	1	1	0
Edington, rf	3	2	2	2	0	0
Alcock, cf	5	1	2	2	0	0
Anderson, c	2	2	2	7	1	0
Stansbury, 3b	4	0	2	2	1	0
Doyle, 2b	4	0	0	2	3	0
Love, p	4	1	2	0	0	0
Totals	36	11	17	27	11	0

xBatted for Hale in 9th.
xxBatted for Bromley in 9th.

Score by innings:

San Antonio	110 000 000— 2
Beaumont	401 300 21x—11

Summary: Stolen bases, Anderson 2; sacrifice hits, Henry, Fuller; two base hits, DeMaggio 2, Love, Edington, Kirkham; innings pitched by Voight 2-3, by Bromley 7 1-3; hits and runs 5 hits 4 runs off Voight; 12 hits 7 runs off Bromley. Losing pitcher, Voight; struck out, by Love 7, by Bromley 5; base on balls, off Love 8, Voight 1, Bromley 5; hit by pitcher, by Love (Henry); left on base, San Antonio 9; Beaumont 7; Umpires, Kane and O'Toole; time 2:15.

SECOND GAME.

SAN ANTONIO	AB	R	H	PO	A	E
Booe, lf	4	2	2	2	0	0
Gross, ss	3	1	0	0	0	0
Kirgham, rf	3	0	1	0	0	0
Meyers, cf	3	1	1	2	0	0
Fuller, 2b	3	0	1	0	4	0
Beatty, 1b	2	0	0	9	0	0
Hale, 3b	3	0	1	1	3	1
McKee, c	2	0	1	3	3	0
Cheney, p	2	0	0	0	3	0
xBolden	1	0	0	0	0	0
Lewis, p	0	0	0	0	1	0
Totals	26	4	7	18	13	1

BEAUMONT	AB	R	H	PO	A	E
Rader, ss	4	1	1	1	2	0
Mathes, 1b	3	1	1	9	1	0
DeMaggio, lf	1	2	0	1	2	0
Edington, rf-cf	1	0	1	3	0	0
Alcock, cf	2	0	1	2	0	1
Brooks, c	3	1	1	1	0	0
Stansbury, 3b	2	0	0	0	0	0
Doyle, 2b	3	0	1	3	6	0
Kraft, p	3	1	1	1	2	0
xAnderson, rf	1	0	1	0	0	0
Totals	23	6	8	21	13	1

xBatted for Alcock in 5th.
xxBatted for Cheney in 6th.

Score by innings:

San Antonio	300 000 1—4
Beaumont	201 021 x—6

Summary: Stolen bases, McMaggio, Doyle; sacrifice hits, Fuller, Edington, Stansbury, Meyers; two base hits, Booe 2, Edington, Kirkham; innings pitched by Cheney 5, by Lewis 1; hits and runs off Cheney 8 hits 5 runs, off Lewis, 2 hits 1 run; losing pitcher, Cheney; struck out, by Cheney 2, Kraft 1; base on balls, Kraft 4, Cheney 3; left on base San Antonio 7, Beaumont 4; Umpires, O'Toole and Kane.

West Texas League

First Game.

	R	E	E
Abilene	9	13	0
Ranger	8	6	5

McAbee and Burch; Lybrand, Zapalac and Clayton.

Second Game.

	R	E	E
Abilene	5	3	1
Ranger	2	7	6

Scruggs and Burch; Lybrand and Clayton.

First Game.

	R	E	E
Amarillo	3	6	4
Sweetwater	2	6	4

Smith and Byers; Flaharty and Currin.

Second Game.

	R	E	E
Amarillo	8	12	3
Sweetwater	5	8	1

Badger and Byers; Richburg and

	R	E	E
Clovis	0	7	5
Lubbock	6	10	2

Wetzel and Shaw; Cantrell and Allen.

	R	E	E
San Angelo	8	7	2
Stamford	3	4	5

Moore and Robertson; Mitchell, Appleton and Edwards.

Double-A Scores

MORNING GAMES

At St. Paul 4, Minneapolis 5.
At Toledo 3, Columbus 2 (12 innings).
At Louisville 3, Indianapolis 8.

AFTERNOON GAMES

At Milwaukee 6, Kansas City 12.
At St. Paul 4, Minneapolis 5.
At Toledo 7, Columbus 3.
At Louisville 6, Indianapolis 8.
At Minneapolis 2, St. Paul 4.

INDIANS SCALP TIGERS IN TWIN BILL

By Associated Press.

DETROIT, July 4—Cleveland took both ends of today's double header from Detroit, annexing the morning contest 4 to 2 and the afternoon game 11 to 4. Score:

MORNING GAME.

Score:

CLEVELAND	AB	R	H	PO	A	E
Jamieson, lf	5	0	1	5	0	0
Wambsganns, 2b	5	1	1	1	1	1
Speaker, cf	4	0	1	3	0	0
Stephenson, 3b	4	1	1	0	2	0
J. Sewell, ss	3	0	1	3	2	0
McInnis, 1b	4	0	0	7	1	0
Wood, rf	4	1	2	2	0	0
O'Neill, c	3	0	0	4	0	0
Morton, p	4	1	2	2	3	0
Totals	36	4	9	27	9	1

DETROIT	AB	R	H	PO	A	E
Blue, 1b	2	1	0	12	0	0
Jones, 3b	1	0	1	0	0	0
Haney, 3b	3	1	0	0	1	0
Cobb, cf	4	0	3	2	0	0
Veach, lf	4	0	1	5	0	0
Heilmann, rf	5	0	1	2	0	0
Cutshaw, 2b	4	0	0	2	2	0
Rigney, ss	3	0	1	1	4	0
Bassler, c	4	0	2	3	0	0
Dauss, p	2	0	0	0	4	0
Cole, p	0	0	0	0	1	0
Clark, z	0	0	0	0	0	0
Manion, zz	1	0	0	0	0	0
Totals	33	2	9	27	12	0

z-Batted for Dauss in 6th.
zzBatted for Cole in 9th.

Score by innings:

Cleveland	000 121 000—4
Detroit	000 010 001—2

Summary: Three base hits, Morton; stolen base, Blue, Cobb; base on balls, off Morton 6, Cole 2; struck out, by Dauss 1, Morton 3, Cole 1; wild pitch, Morton 5.

AFTERNOON GAME

CLEVELAND	AB	R	H	PO	A	E
Evans, lf	3	0	3	1	0	0
Jamieson, lf	2	1	1	3	0	0
Wambsganss, 2b	4	1	2	1	4	0
Speaker, cf	6	1	2	1	0	0
Stephenson, 3b	4	1	2	1	2	0
Sewell, ss	4	2	1	2	2	0
McInnis, 1b	5	2	2	16	0	0
Wood, rf	3	2	2	1	1	0
O'Neill, c	4	1	2	1	0	0
Coveleskie, p	5	0	1	0	6	0
Totals	40	11	18	27	15	0

DETROIT	AB	R	H	PO	A	E
Blue, 1b	5	1	1	14	0	1
Jones, 3b	4	0	0	1	1	0
Cobb, cf	5	0	3	2	0	0
Veach, lf	5	0	0	3	1	0
Heilmann, rf	4	1	2	1	0	0
Clark, 2b	4	1	1	2	7	0
Rigney, ss	4	1	4	2	1	0
Bassler, c	2	0	0	3	1	0
Manion, c	1	0	1	0	0	0
Oldham, p	1	0	0	0	0	0
Stoner, p	1	0	0	0	2	0
Oleson, p	0	0	0	0	2	0
Johnson, P	0	0	0	0	0	0
xHaney	1	0	1	0	0	0
Totals	37	4	13	27	15	1

xBatted for Stoner in sixth.

Score by innings:

Cleveland	000 521 012—11
Detroit	100 001 020— 4

Summary: Two-base hits, Stephenson, Wood, Cobb 2; stolen base, Wambsganss 2, Speaker, Sewell, Wood; struck out, by Coveleskie 1, by Oleson 2.

DIXIE RESULTS

Morning game:

	R.	H.	E.
Mobile	4	8	1
Birmingham	3	10	2

Batteries: Fulton, Sigman, Fuhr and Schulte; Bates, Morrison and Brandon.

Afternoon game:

	R.	H.	E.
Mobile	12	20	0
Birmingham	0	7	1

Batteries: Henry and Baker; Eberhard, Statham and Robertson.

Morning game:

	R.	H.	E.
Memphis	6	9	3
Little Rock	4	11	2

Batteries: Fowlkes and Pond; Warmoth and Lapan.

Afternoon game:

	R.	H.	E.
Memphis	10	15	1
Little Rock	2	6	4

Batteries: Benton and Pond; Williams, McGloughlin and Lapan.

Morning game:

	R.	H.	E.
Chattanooga	2	8	4
Nashville	7	11	4

Batteries: Johnston and Neiderkorn; Lucas and Morrow.

Afternoon game:

	R.	H.	E.
Chattanooga	2	5	4
Nashville	7	7	2

Batteries: Begood and Neiderkorn; Winn and Morrow.

	R.	H.	E.
New Orleans	3	8	1
Atlanta	0	3	0

Batteries: Craft and Heving; James and Smith.

LATE SPORTS

By Associated Press.

BIRMINGHAM, Ala., July 4.—Carlton Molesworth for the past 14 years manager of the Birmingham baseball association and dean of managers in the Southern league, today announced his resignation from his position with the local club.

Harry "Smutter" Matthews, who assisted Molesworth in the spring training was appointed to succeed him temporarily.

"The recent misfortune of the team, in its inability to win ball games caused me to figure that a new manager would serve to help things along," Molesworth said in explaining his resignation.

PADDOCK BREAKS 2 MORE RECORDS

By Associated Press.

SANTA BARBARA, Cal. July 4.—Charles Paddocks, running 100 yards here today, set two new world's records and tied a third. He made a new record of 60 yards in 6 1-5 seconds, clipping off one-fifth of a second. Also a new record for 70 yards in 7 1-0 seconds, one-fifth of

Kansas Beaten to Frazzle by Light-Weight Champion

LEONARD POUNDS ROCKY TO PULP IN EARLY ROUNDS AND TRIUMPHS DECISIVELY

Challenger Saved From Certain Knock-Out In Eighth When His Seconds Throw In Sponge; Holiday Crow of $25,000 Jams Michigan City Arena to Watch Battle

By The Associated Press.

MICHIGAN CITY, Ind., July 4.—Benny Leonard, world's champion lightweight fighter, knocked Rocky Kansas all over the ring in the eighth round of their scheduled ten round titular contest today and the Buffalo New York challenger's seconds threw the sponge to save their man from what apparently was going to be the first counting out of his career.

The battle will go down in the record books as only a technical knockout for the champion, but it will stick in Rocky Kansas' memory as the most severe beating he ever received.

Blood running from his mouth down his naked chest and tears trickling through the heavy growth on his cheeks, Kansas, held up by his manager, could only moan.

"He whipped me, he whipped me, and oh!

"How he can hit."

Following claims by Kansas' friends that the fibular bone in his left arm just above the wrist had been broken in the third round of the fight and that Kansas fought gamely on for five or more rounds with the member practically useless, the fighter was examined tonight by Dr. C. K. Briggs of Chicago and Dr. A. L. Barone of Buffalo, N. Y., a member of Kansas' camp.

They said the bone was broken.

Dan Rogers, Kansas' manager, asserted he threw the sponge into the ring against Kansas' wishes in order to save further injury to his arm.

Round One—After boxing cautiously, Leonard led with a light left. Kansas came in with left and clinched. Leonard missed a right uppercut. Kansas swung, lands two lefts to the jaw and Leonard danced away. Kansas landed two light lefts to the head and missed a right. Leonard sent left to stomach and Kansas sent back a similar blow. Leonard blocked light left to head and Kansas hooked left to stomach. Leonard missed right swing to head at bell.

Round Two—They missed lefts to the head and in the exchange Leonard had the better of it. Leonard backed Kansas into the ropes and sent right to chin. They fought at close quarters and Leonard mocked soundly to body.

Round Three—Leonard made Kansas miss three left jabs, but Kansas then backed Benny to the ropes and sent a left to the stomach. He repeated and Leonard danced away. Leonard missed left hook, but planted two blows to body.

Kansas missed a left and fell down and Benny hauled him with a right to the chin making him back away. Leonard landed a light left to the head, and Kansas missed a left to stomach and straightened up Leonard with left to chin. Both missed lefts.

Leonard drove Kansas into the ropes missing two lefts and a right.

Round Four—Kansas was short with a left to the stomach and Leonard jabbed twice to nose. Kansas again missing a left to stomach. They traded lefts to the head and Leonard danced away from a left. Leonard hooked soundly to the stomach and the champion landed a right high to the head and upper-cut Kansas. He came in and Leonard landed another uppercut, forcing Kansas to the ropes. He slowed up the challenger with another smash to the stomach.

Round Five—Leonard landed a right to the head and Kansas missed with left to head. Leonard tailed Kansas into leaning and cracked him on the chin with a left.

Kansas backed away and Bennie planted two rights to the chin. Kansas missed a left to the head. Leonard dug his right into Kansas' stomach twice and Kansas missed a right hook. They exchanged body blows and clinched.

Round Six—Leonard landed three lefts without a return and Kansas missed with left to stomach. Kansas landed a blow that looked foul, but Leonard did not protest. Leonard hooked a right and left to body and Kansas was short with a left. Kansas missed another left and received a bolt on the chin. Leonard put a left to the body and landed a right and a left to the head.

Kansas was unwilling to open up and Leonard rocked him with three rights and lefts as the round ended.

Round Seven—Leonard landed three lefts to nose without a return. He hooked a left to Kansas' chin and Kansas backed away as the champion shot his left to the challenger's face. Kansas was short with a left and Leonard hooked lefts to stomach and head. Rocky tried two lefts and received a right and left to the chin. Bennie drove him to the corner landing a right and left to head. Kansas was bleeding at mouth from Leonard's left jab.

Round Eighth—Leonard backed Kansas around the ring and tested for an opening. Both missed lefts and Leonard struck his left into Rocky's mouth twice. They traded lefts to head and Leonard blocked left to stomach. Leonard hooked right to chin and Kansas missed two lefts. Leonard drove Kansas to ropes and held him groggy from a series of right and left hand jabs. Leonard rushed Kansas to ropes hooking viciously with rights and left to jaw. Kansas groggy and bleeding rushed to the opposite side of the ring, seeking refuge in the corner. Leonard hooked with left and rights to the face, and the beaten challenger started to collapse when Manager Dan Rogers tossed the sponge into the ring.

CARDS SPLIT WITH REDLEGS

By Associated Press.

ST. LOUIS, July 4.—Sherdel won his own game with Cincinnati this afternoon 6 to 5, smashing out a two-bagger and driving in Lavan from first in the eighth inning with St. Louis' winning run. His performance gave the locals an even break with the visitors, as they lost the morning frolic 11 to 9. Hornsby clouted out his 19th homer of the season in the third inning this afternoon with two men on base. Score:

MORNING GAME

Score:

CINCINNATI	AB	R	H	PO	A	E
Burns, cf	4	1	1	0	0	0
Daubert, 1b	3	3	2	13	1	1
Duncan, rf	5	2	3	4	0	0
Harper, rf	5	2	3	4	0	0
Wingo, c	4	0	0	2	0	0
Bohne, 2b	4	2	2	1	5	0
Pinelli, 3b	5	0	0	1	1	0
Kimmick, ss	5	0	2	2	6	0
Rixey, p	4	1	1	0	1	0
Donahue, p	0	0	0	0	0	0
Totals	39	11	14	27	14	1

ST. LOUIS	AB	R	H	PO	A	E
Flack, rf	5	1	1	1	0	1
Mann, cf	2	0	0	0	0	0
Smith, cf	2	2	1	1	0	0
Hornsby, 2b	2	0	0	2	2	0
Toporcer, 2b	3	2	1	1	2	0
Schultz, lf	5	1	3	2	0	0
Gainer, 1b	3	0	0	10	1	0
Stock, 3b	5	1	2	1	2	1
Lavan, ss	5	0	1	4	0	0
Clemons, c	1	0	0	1	1	0
Vick, c	3	1	2	5	0	0
Doak, p	0	0	0	0	0	0
North, p	1	0	1	0	0	0
Walker, p	2	0	1	0	0	0
*Ainsmith	1	1	1	0	0	0
***Mueller	1	0	0	0	0	0
****Fournier	1	0	0	0	0	0
Totals	42	9	13*	26	12	2

*Kimmick out, hit by batted ball.
**Batted for Walker in the ninth.
***Batted for Vick in the ninth.
****Batted for Gainer in the ninth.

Cincinnati	3	3	1	4	0	0	0	1	1
St. Louis	0	0	0	1	2	0	1	2	0

Summary: Two-base hits, Harper, Kimmick, Bohne, Duncan, Vick, Schultz; three-base hits, Harper; base on balls, off Doak 3, off North 1, off Walker 1, off Rixey 1; struck out by North 1, by Rixey 2, by Walker 2.

AFTERNOON GAME.

CINCINNATI	AB	R	H	PO	A	E
Burns, cf	3	0	1	4	0	0
Daubert, 1b	5	1	1	8	1	0
Duncan, lf	4	1	2	2	0	0
Harper, rf	5	0	0	3	0	0
Hargrave, c	4	1	2	4	1	0
Bohne, 2b	4	1	1	2	4	0
Pinelli, 3b	4	0	1	0	1	0
Kimmick, ss	3	0	1	2	1	1
Keck, p	3	0	0	0	0	0
Gillespie, p	0	0	0	0	0	0
Bressler, p	1	0	1	0	0	0
Neale, xx	0	1	0	0	0	0
Totals	36	5	10	24	8	1

ST. LOUIS	AB	R	H	PO	A	E
Flack, rf	5	1	2	2	0	0
Smith, cf	4	2	2	4	0	0
Hornsby, 2b	4	1	2	4	0	0
Schultz, lf	3	1	3	5	0	0
Fournier, 1b	4	0	1	7	0	1
Stock, 3b	4	0	2	2	1	0
Ainsmith, c	4	0	0	3	1	0
Lavan, ss	4	1	1	0	7	0
Sherdel, p	4	0	1	0	1	0
Totals	36	6	14	27	11	1

x-Batted for Keck in 8th.
xx-Ran for Bressler in 8th.
Score by innings:

Cincinnati	021 01 010—5
St. Louis	104 000 01x—6

Summary: Two base hits, Sherdel; three-base hits, Stock; home run, Hargrave, Hornsby; stolen base, Bohne, Fournier, Stock, Smith 2, Burns, Pinelli; base on balls, Keck 1, Sherdel 6; struck out, Keck 3, Gillespie 1, Sherdel 2.

ONLY TWO GAMES IN TWILIGHT LEAGUE

Only two games scheduled in the Twilight league for today will be played. A fast game is promised when the University club meets the Methodists, while an equally interesting go will come off when the Mill & Elevator nine takes on the First Christians.

The Shriners will forfeit to the First Baptists and the Pond Laundry outfit will be credited with a win over the American Legion.

Herrick Injured When Plane Falls

By Associated Press.

MEMPHIS, Tenn., July 4.—Representative Herrick of Oklahoma, who left Memphis this morning in an airplane for Perry, Oklahoma, was slightly injured when his plane fell near Hamlin, a short distance from Wynne, Arkansas, this afternoon, according to a telephone message to the Memphis Commercial-Appeal. It was stated that Mr. Herrick's injuries were confined to bruises. E. G. Person, the aviator who accompanied the Oklahoma congressman also was only slightly injured. The airplane was wrecked.

LEONARD IS STILL KING OF LIGHTWEIGHTS

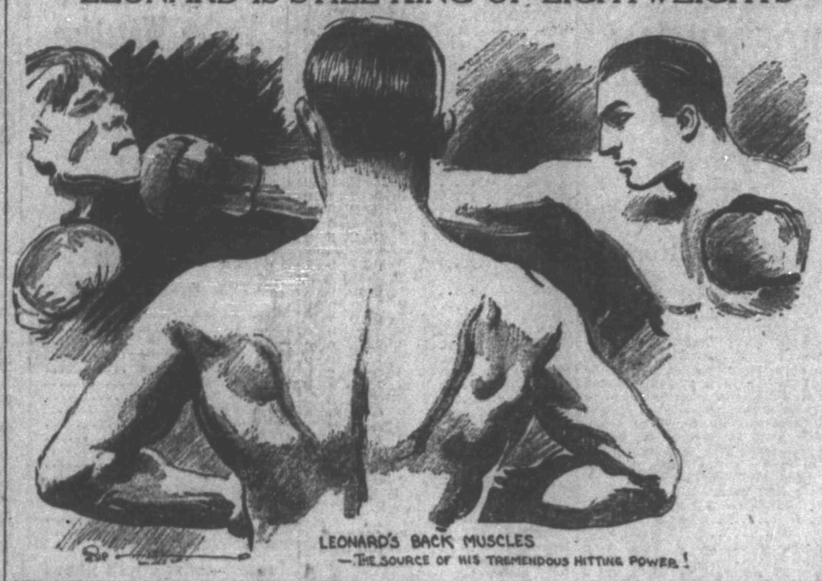

LEONARD'S BACK MUSCLES —THE SOURCE OF HIS TREMENDOUS HITTING POWER!

BRUINS SINK BUCCANEERS TWO TIMES

Invading Cubs Deal Hosts Plenty Of Misery

By Associated Press.

PITTSBURGH, July 4—The Chicago Cubs took a double header from Pittsburgh today, winning the morning game 8 to 4 and the afternoon contest 8 to 0. Score:

MORNING GAME

CHICAGO	AB	R	H	PO	A	E
Statz, cf	5	2	3	2	0	0
Hollocher, ss	5	2	3	1	2	0
Terry, 2b	4	0	2	4	3	0
Grimes, 1b	4	0	2	9	0	0
Barber, rf	4	1	2	4	0	0
Miller, lf	5	1	1	2	0	0
Krug, 3b	4	0	0	4	2	0
O'Farrell, c	3	1	0	1	2	0
Cheeves, p	2	0	0	0	1	0
*Heathcote	0	0	0	0	0	0
**Callaghan	0	1	0	0	0	0
Osborne, p	2	0	0	0	0	0
Totals	38	8	13	2	10	0

PITTSBURGH	AB	R	H	PO	A	E
Maranville, ss	4	1	0	4	2	1
Carey, cf	3	1	0	1	0	0
Bigbee, lf	4	2	2	0	0	0
Tierney, 2b	5	0	3	4	4	1
Traynor, 3b	4	0	1	1	4	0
Rohwer, rf	4	0	0	2	0	0
Grimm, 1b	4	0	1	10	1	0
Gooch, c	3	0	1	4	2	1
Glazner, p	2	0	1	0	2	0
Cooper, p	0	0	0	0	0	0
Carlson, p	1	0	1	0	1	0
**Barnhart	1	0	0	0	0	0
Hollingsworth, p	0	0	0	0	0	0
Totals	35	4	10x	26	17	3

xHollocher out, hit by batted ball.
*Batted for Cheeves in the sixth.
**Ran for Heathcote in the sixth.
***Batted for Carlson in the eighth.

Chicago	000 015 020—8
Pittsburgh	000 030 001—4

Summary: Two-base hits, Hollocher 2, Terry, Bigbee; threebase hits, Barbare, Maranville; base on balls, off Cheeves 4, off Glazner 5, off Osborne 1; struck out, by Osborne 1, by Glazner 2, by Carlson 1; wild pitch, Carlson.

AFTERNOON GAME

CHICAGO	AB	R	H	PO	A	E
Statz, cf.	5	0	2	4	0	0
Hollocher, ss.	4	1	2	2	6	0
Terry, 2b.	5	0	0	0	2	0
Grimes, 1b.	3	2	2	13	0	1
Barber, rf.	4	1	1	3	0	0
Miller, lf.	5	2	4	4	0	0
Krug, 3b.	3	1	1	0	0	0
O'Farrell, c.	4	1	2	1	1	0
Aldridge, p.	3	0	0	0	3	0
Totals	36	8	14	27	12	1

PITTSBURGH	AB	R	H	PO	A	E
Maranville, ss.	4	0	1	7	4	0
Carey, cf.	4	0	1	2	1	0
Bigbee, lf.	2	0	0	2	0	0
Mokan, lf.	1	0	0	0	0	0
Tierney, 2b.	3	0	0	1	3	1
Ens, 3b.	3	0	0	0	3	1
Rohwer, rf.	2	0	0	4	0	1
Grimm, 1b.	3	0	0	9	1	0
Jonnard, c.	3	0	0	2	3	0
Morrison, p.	2	0	0	0	4	0
xBarnhart	1	0	0	0	0	0
Totals	28	0	2	27	19	3

xBatted for Morrison in ninth.
Score by innings:

Chicago	100 400 012—8
Pittsburgh	000 000 000—0

Summary: Two-base hits, Miller, Barber; three-base hit, O'Farrell; stolen base, Hollocher; struck out, by Morrison 1.

MAYS SPEAKS TO BAR ASSOCIATION

By Associated Press.

FORT WORTH, July 4.—The rule of martial law placed upon the citizens of Galveston at the time of the longshoremen's strike and the citizens of Mexia and Freestone county during the recent alleged lawlessness there as a "distinct usurption of power by the military forces of the state," President Richard Mays of Corsicana told delegates to the convention of the Texas Bar association today.

PHILS TAKE ONE FROM BRAVES

By Associated Press.

BOSTON, July 4.—Because of rain and wet grounds, Philadelphia and Boston played only one game today, instead of the scheduled double header, Philadelphia winning 5 to 3. Score:

PHILADELP'A	AB	R	H	PO	A	E
Rapp, 3b	5	0	3	3	3	1
Parkinson, 2b	5	1	0	1	2	0
Williams, cf	4	0	1	2	0	0
Walker, rf	3	2	0	3	0	0
Lee, lf	4	1	1	4	0	0
J. Smith, ss	3	0	2	4	3	1
Leslie, 1b	2	0	1	8	0	0
Henline, c	4	1	1	2	1	0
Hubbell, p	4	0	0	0	3	0
Weinert, p	0	0	0	0	0	0
Totals	34	5	9	27	12	2

BOSTON	AB	R	H	PO	A	E
Powell, cf	5	0	2	3	0	0
Barbare, 2b	3	0	0	3	1	0
Christenbury, 2b	2	0	1	0	1	1
Nixon, lf	5	0	0	1	0	0
Cruise, rf	5	0	1	2	0	0
Holke, 1b	4	1	3	6	0	0
Ford, ss	3	1	1	4	4	2
Kopf, 3b	4	1	1	0	1	0
Gowdy, c	4	0	2	8	1	0
Miller, p	2	0	0	0	2	0
Fillingim, p	0	0	0	0	0	0
Oeschger, p	0	0	0	0	0	0
xNicholson	1	0	0	0	0	0
xxGibson	1	0	1	0	0	0
xxxMcQuillan	0	0	0	0	0	0
Totals	39	3	12	27	10	3

xBatted for Miller in 7th.
xxBatted for Oeschger in 9th.
Score by innings:

Philadelphia	200 000 003—5
Boston	000 000 003—3

Summary: Two base hits, Henline, Rapp; base on balls, Fillingim 1, struck out, Hubbell 2, Miller 5, Fillingim 1.

MISKE FLOORS MEEHAN IN ONE

Conqueror May Meet Dempsey

By Associated Press.

OKLAHOMA CITY, July 4.—Billy Miske of St. Paul, contender for a chance at Jack Dempsey, knocked out Willie Meehan of San Francisco in the first round of a scheduled 10-round bout here tonight. It took just two minutes and forty seconds for the St. Paul heavyweight to level Meehan, who never before had been counted out and who holds the records of two decisions over Dempsey in three encounters before Dempsey won the title from Jess Willard.

When the round opened Meehan rushed from his corner and swung two terrific blows at Miske's head, each of which was partly blocked. Miske opened up with hard jabs to the body and rushed Meehan to the ropes where he had him helpless. After a few light exchanges Miske caught Meehan with a wide right swing to the jaw which put the Californian down for the count. Meehan weighed 195; Miske 190.

Dempsey appeared on the same program and toyed four rounds with Andre Anderson of Chicago in an exhibition bout. Sleek and tanned, the champion apneared to be in excellent condition. The lumbering Chicagoan was defenseless before his speed. Andersen divided his time between holding on and backing away. He went part way through the ropes in the second round when Dempsey rushed him and unlimbered a sharp left to the head.

Jack Kearns, Dempsey's manager, said today the winner of the Miske-Meehan bout probably would have an opportunity to meet the champion before Christmas.

COTTON ACREAGE IS WELL OVER 12,000,000

By Associated Press.

HOUSTON, July 4.—Texas cotton acreage is estimated at 12,312,000 acres, compared with 11,193,000 acres a year ago, being an increase of 10 per cent, according to F. N. Gray, United States bureau of agricultural economics.

The condition of the growing crop on June 25 was 72 per cent of normal, compared with 72 on June 23, 1921, and 78, the 10-year average.

Mrs. John O'Neil and son, John Jr., have gone to Colorado Springs, where they will spend the remainder of the summer at the Antlers hotel. They were accompanied by Miss Gladys O'Neil of Burkburnett, a niece of Mr. O'Neil's. Mrs. O'Neil's Locomobile was shipped to Colorado Springs from Bridgeport, Conn., where it has been for repairs.

GIANTS AND DODGERS FIGHT 14 INNINGS

By Associated Press.

NEW YORK, July 4.—In one of the most spectacular games ever played at the Polo Grounds the New York Giants and the Brooklyn Dodgers battled to a 5-5 tie this afternoon. Wet grounds caused a postponement of the morning game.

Rawlings tied the score for the Giants with a homer in the third with two on and the New Yorkers went into the lead in the seventh. Johnston brought in the tying run for Brooklyn in the ninth with a triple but was caught at the plate trying to stretch the hit. Each team scored a run in the tenth and rain ended the game after the 14th inning. Score:

BROOKLYN	AB	R	H	PO	A	E
High, 3b	6	1	1	1	5	0
Johnston, 2b	5	1	2	3	4	0
T. Griffith, rf	2	1	2	1	0	0
Neis, rf	0	0	0	0	0	0
Hungling, c	3	1	0	4	0	0
Wheat, lf	5	0	0	6	0	0
Myers, cf	6	0	0	4	0	0
Schmandt, 1b	5	0	1	16	0	0
Olson, ss	5	0	2	3	4	0
Miller, c	0	0	0	3	1	0
Deberry, c	1	0	1	1	0	0
Grimes, p	2	0	0	0	1	0
Vance, p	1	0	0	0	1	0
Cadore, p	1	0	1	0	0	0
xRuether	1	0	0	0	0	0
B. Griffith, rf	3	0	0	0	0	0
zJanvrin	0	1	0	0	0	0
Totals	46	5	10	42	16	0

NEW YORK	AB	R	H	PO	A	E
Bancroft, ss	6	2	1	10	3	1
Rawlings, 2b	6	1	2	4	6	0
Frisch, 3b	5	0	0	1	1	0
Meusel, lf	6	0	2	1	0	0
Young, rf	4	1	0	1	2	0
Kelly, 1b	4	0	0	9	2	0
Stengel, cf	5	0	2	7	0	0
Smith, c	5	0	0	9	1	1
Ryan, p	0	0	0	0	0	0
Jonnard, p	2	1	0	0	1	0
J. Barnes, p	0	0	0	0	0	0
Toney, p	1	0	0	0	2	0
xxRobertson	1	0	0	0	0	0
xxxSnyder	1	0	0	0	0	0
Totals	46	5	7	42	18	2

xBatted for Miller in 6th.
xxBatted for Jonnard in 10th.
xxxBatted for J. Barnes in 11th.
zRan for Deberry in 9th.
Score by innings:

Brooklyn	201 000 001 100 00—5
New York	003 000 100 100 00—5

Summary: Two base hits, Olson, Deberry, Meusel; three base hits, Stengel, Johnston; home runs, T. Griffith, Rawlings; base on balls, Ryan 2, Jonnard 4, Grimes 6, Cadore 2, Toney 1; struck out, Grimes 3, Jonnard 4, Vance 2, J. Barnes 2, Cadore 1.

KID DIVER STARS

July Fourth crowds at Haven's pool were attracted by the high diving of a very small boy who took the water from heights which some of the older boys refused. Graceful as the most experienced diver the youngster hit the water in many kinds of dives and proved a splendid swimmer. He made most of his dives from the top of a 20-foot tree.

The young diver was Charlie Veros 7-year-old son of Mr. and Mrs. C. E. Veros of 1604 Tilden street. He is said to have been swimming since he was a wee tot and has been at home in the water ever since he started swimming.

Fresh Carload Just Received

Apricots
Cherries
Plums
Bananas
Cantaloupes
Extra fine home grown Tomatoes
Peaches
Ice Cold Watermelons.

AT ALL TIMES JUST COME OVER—YOU KNOW OUR PRICES

Busy Bee Fruit Co.
606 Seventh Street

SPARKS WINS BOUT AT ELECTRA

Crowd Gives Him Best Of Fourth Of July Battle

Staff Special:

ELECTRA, Texas, July 4.—Battling an aggressive fight all the way, "Speedy" Sparks of Lawton, Okla., won the popular decision from Lee Morrissey of Salt Lake City, Utah, here today on points in a 10-round scrap that kept the 500 spectators bowling from start to finish.

A decision rendered at the ringside by newspaper men failed to show a victor, one voting the opinion that Sparks was the victor, one for Morissey and one expressing the belief that the scrappers had battled to a draw. The referee announced the decision as a draw.

Sparks showed the edge over his opponent from the first tap of the bell, blacked Morissey's right eye, pounded his cauliflowered left ear into a bigger pulp and landed two blows for each that his opponent punched.

Snappy Prelims.

The principals, engaging in the main bout of an American Legion festival in which there were several snappy prelims and a hot semi-windup, were announced as fighting in "catch weights." Five-ounce gloves were used in the clash, the kidney and rabbit punches being barred.

Twice during the melee, Morissey fouled Sparks conspicuously, while the later also fouled his opponent through using the rabbit punch once. The referee, Willim Caste, warned Morissey twice to "quit striking low."

Morissey landed the first blow, the boxers squared off, and the big battle was on. Each fighter appeared to have his own followers evenly matched in skilled criticisms.

3 Rounds To Sparks.

Sparks took three of the ten rounds five were even and Morissey carried two. Sparks held a shade over his opponent throughout the fight in infighting, while his aggressive manner, and his willingness to take punishment was a feature of his scrappy nature.

Morissey fought in a shell after the first two rounds, going into a crouch and then into a clench in quick succession in every round. The referee was kept busy breaking away the fighters.

Morissey's blows were slower than his opponent's, but they were apparently more effective. Twice during the battle, he drove Sparks into the ropes with a series of left and right jabs that brought loud yells from the crowd. But Sparks, fighting his aggressive scrap, always pounded on Morissey for a return, and eventually the fighters wound up in the center of the ring.

Only once did the bell find either of the battlers in the corner, Morisse, being against the ropes at that time.

Neither of the men appeared to be in danger of losing via the K. O. route at any time during the fight, although both landed some nasty blows that drew blood.

Sparks Keeps Right Busy.

Sparks left the ring without a scratch appearing on his face, while Morissey's countenance showed signs of the mixup, his already-cauliflowered ear being larger and his mouth and nose showing streaks of blood.

Sparks kept his right in Morissey's face or on his head most of the way, while the latter usually landed a warm reception of rights and left when he unwound from his shell.

In the ninth round, Morissey accidentally fouled Sparks, the referee offering the battle to him on that ground. Sparks, however, anxious to show the crowd "their money's worth," refused to take the fight by that route, and continued through with the battle.

Many calls for a finishing touch were heard from the spectators during the fight, but both boys didn't seem to heed. Neither appeared to have sufficient punch to lay the other in the land of Nod.

National School of Shorthand

Karam 30-Day Guarantee System or Money Cheerfully Refunded
305 Scott Phone 6414

COURT NOTES

89th District Court

R. R. Robertson, trustee, vs. Joseph Danciger et al, injunction and damages.

First National bank vs. C. H. McDonald et al, debt.

County Court at Law

M. S. Bennett vs. J. H. Freeman et al, debt.

M. S. Bennett vs. J. H. Freeman, garnishment

Marriage Licenses

C. S. Holderby to Miss Eloise Wadsworth, both of Burkburnett.

C. S. Cook to Miss Eva Smith, both of Wichita Falls.

T. F. Ouderkirk to Miss Otta Evans, both of Fort Sill.

W. H. Robertson of Fort Sill to Mrs. Ruth Kershaw of Lawton.

Earl Bartee of Fort Sill to Mrs. Juanita Ralls of Lawton.

Ray Maroney to Lora B. Corrington, both of Burkburnett.

W. C. Wheeler to Mrs. Vesta Wheeler, both of Burkburnett.

T. F. Lock of Electra to Mrs. Emma Wood of Wichita Falls.

Warranty Deeds

M. I. Stanford to D. H. Dale lot 9, block 13, of Southland addition to city of Electra, $500; 6-26-22.

J. C. Mytinger to J. Eipper all lots 1 to 6 inc and lot 8, block 21, of West Side addition to Floral Heights, $1,500; 6-20-22.

Same to R. E. Basham all lot 1, block 61, of Floral Heights addition to city of Wichita Falls, $4,400; 6-24-22.

D. M. Jones to Mrs. Jessie D. Jones lot 1, block 6, of Spiveys addition to city, 6-28-22.

Bert O. Driver to H. E. Wright, 1 to 26, block 8, of Sibley Taylor addition to city, $620; 10-10-21.

H. E. Wright et ux to W. S. Martin all lot 2, block 8, of Sibley Taylor addition to city, $1,120; 6-9-22.

W. H. Larson to F. P. Meyers, lot 22, block 58, of Electra, $200; 10-31-19.

Joe Douglass et ux to Walter A. Ashley et al, lot 21, block 58, of Electra, $100; 8-6-17.

Mrs. L. H. Burns to W. H. Larson lot 22, block 58, Electra, $205; 11-4-10.

W. A. Ashley et ux to James T. Taylor et ux lot 21, block 58, Electra, $425; 9-3-19.

Livingston Refiners corporation to Livingston Oil corporation, all their property in state of Texas; 5-20-22.

M. M. Cooke to Corrie Parks Cooke, numerous lots in Wichita Falls, 6-30-22.

CORN MAKES ORATOR

"Come on inside and fight like a man."

The speaker was a youthful man who at that time was practicing the art of oratory; he seemed to have several prominent statesmen bested, too; for his words literally overflowed his mouth. To his banter, an officer of the police department, who had just locked him behind steel bars on a charge of drunkenness, replied: "Funny what this corn liquor will make them say, isn't it?"

And the one charged with being under the influence of intoxicants, was left to himself and his oratory as the big steel doors grated behind the officer.

Public Wedding Shrine Circus

Wednesday evening in the Big Tent, 8:30

Fraternal Night Thursday Night

WHITE WAGONS RED LETTERS

WHITE CARDS RED LETTERS

THESE ARE THE DAYS OF YOUR GREATEST ICE NEED

Prompt and courteous service, frequent daily deliveries and excellent equipment. Our Ice is safe and sanitary and particularly adapted to table use.

Wichita Ice Company

East End Ninth Phone 3101

MURPHY ADDS TO RACING LAURELS

Carries Off Tacoma Speed Classic Tuesday

By Associated Press.

TACOMA SPEEDWAY, Wash., July 4.—Jimmy Murphy, sensational automobile race driver, added to his laurels here this afternoon by winning the eleventh annual speedway classic. Murphy covered the 250 miles at the rate of 97.6 miles an hour. Tommy Milton took second place after leading Murphy nearly all the way.

Milton went into second place at the 226th mile when he was forced to go into the pits and change a tire. He was unable thereafter to regain the lead. Roscoe Sarles took third place with Wunderlich fourth and Harry Hartz fifth.

Murphy's time for the 250 miles was two hours 33 minutes and 55 3-5 seconds, while Milton was less than six seconds behind him.

The 97.6 miles an hour speed made by Murphy broke the track record for 250-miles races. The previous record was made by Milton last year and was 96.4 miles an hour.

Multigraphing, Mimeographing, Printing, Addressing Mailing.
"Guaranteed Quality at a Fair Price."
Wichita Multigraphing Co.
811 Scott St. Phone 3286

Making Food Appetizing in Warm Weather

A little cracked ice will do it—on the butter, in the salad, around the fruit, on fresh vegetables, in the water glasses. The clean, crystal coolness of pure ice is extremely appetizing in itself—to say nothing about the crisp condition in which it keeps your food.

Take Ice Regularly

By keeping your refrigerator well iced you keep it cold enough to save food and also to save ice. It is wasteful to let the ice get low. In hot weather be sure to give your ice dealer a standing order to keep the ice chamber full. In the hot weather season he is rushed to the limit. Only by extra effort can he get around in time to meet all demands upon him. Only by months of preparation is he able to supply all the ice wanted during the three hot weather months. You can help him and be sure of your ice by being a steady user; it will also save you money.

For Your Protection

By taking ice from an ice dealer with our emblem on his wagon you get pure ice, careful weight, good service. It signifies that both product and service are backed by a responsible company holding membership in the National Association of Ice Industries and pledged by it to meet these three requirements of ice delivery service set by the association.

DEPEND ON ICE IN ALL WEATHER

Peoples Ice Co.
South End of Ohio
Phones 5259-5061

NEW POOL IN ARCHER COUNTY

Mad Scramble For Leases Reported

Blowing itself in with a production estimated at 500 barrels from a 1440 foot sand Freeman and Hampton well No. 1 on the W. P. Ferguson ranch in Archer county and on adjoining land to that held by Kemp and Kempner created a sensation Tuesday and is said by well known oil men to have brought in an entirely new pool.

Wednesday it was reported that there was a mad scramble for leases in the territory but few holders were offering anything for the market.

The well that came in is said to be not over two and one-half miles south of the original Kemp-Munger-Allen field and in the vicinity of the Alberta tests of two years ago.

According to J. A. Kemp there are known to be one or two other good sands below the 1440 foot sand from which the well came in. It is expected that the same company will go after the deeper sands which they are said to have been trying to reach when the shallow producer brought itself in.

The drillers had the well under the sand pump when it came in gasing heavily.

The new pool is creating wide interest here and means a whole lot to Wichita Falls, it is said, not only because of the value of a new pool near this city but also because so many Wichita men are interested in the territory. As the result of the Freeman and Hampton well coming in it is expected, oil men say, that a large number of rigs will be placed in the territory within the next few weeks.

Oklahoma Crudes Uniform In Base

Special to the Record News.

WASHINGTON, July 4.—Classification of Oklahoma crude oils, made by the bureau of mines on the basis of relative gravities or viscosities of selected distillation fractions, shows that practically all samples fall within ranges that are characteristic of normal intermediate crudes, that is, they are intermediate between the crudes of the paraffin base type, much as that of Pennsylvania and West Virginia crudes, and those of the naphtha base type, such as the California crude.

Some samples approach rather closely to the limits characteristic of the paraffin base class. Many other samples are not notably different in this classification from typical Pennsylvania and West Virginia petroleums. The Oklahoma crudes are exceptionally uniform in gravity. The results of a study of the properties of typical crude oils from the producing fields of Oklahoma are given in a statement just issued by the bureau of mines.

POINTED PARAGRAPHS.

A cynical woman says the shorter a man is on brains the longer he is on collars.

When the superintendent of streets mends his way all is forgiven.

A baseball crank says that it takes more than the bleachers to remove stains from the umpire's record.

With most people there is a superstitition to the effect that the third time is the charm, but wih Uncle Sam, it's the Fourth.

Train Schedule

MISSOURI, KANSAS & TEXAS

Eastbound.

Train No.—	Arrives	Departs
44. To Denison St. Louis & Kansas City	.....	6:45 p m
48. To Dallas (local)	.....	6:15 a m
50. To Dallas (local)	.....	11:30 p m
From North and East		
Train No.—	Arrives	Departs
43. Fm Kansas City, St. Louis Denison	10:55 a m	.....
45. Fm Dallas (local)	10.15 p m	.....
47. Fm. Dallas (local)	6:15 a m	.....

FORT WORTH & DENVER

Southbound

Train No.—	Arrives	Departs
6. To Ft. W.	.....	7:15 a m
4. To Ft. W.	12:45 p m	1:15 p m
2. To Ft. W	2:30 p m	2:45 p m
8. To Ft. W.	2:45 a m	3:00 a m
From South		
Train No.—	Arrives	Departs
7. Fm Ft. W.	8:00 a m	8:20 a m
3. Fm Ft. W	12:45 p m	1:05 p m
1. Fm Ft. W.	1:50 p m	2:10 p m
5. Fm. Ft. W.	11:45 p m	.....
Northbound		
Train No.—	Arrives	Departs
7. To Childress & Denver..	3:00 a m	3:20 a m
3. To Childress	12:45 p m	1:05 p m
1. To Childress & Denver..	1:50 p m	2:10 p m
From North		
Train No.—	Arrives	Departs
8. Fm Denver & Childress	2:45 a m	3:00 a m
4. Fm Childress	12:45 p m	1:15 p m
2. Fm Childress & Denver	2:30 p m	2:45 p m

WICHITA VALLEY

Train No.—	Arrives	Departs
1. To Stamford & Abilene	.....	2:40 p m
5. To Stamford & Abilene	.....	12:30 a m
2. Fm Stamford & Abilene.	12:50 p m	.....
6. Fm Stamford & Abilene ..	2:30 a m	.....

BYERS BRANCH

Train No.—	Leaves	Departs
10. To Dean Petrolia, Byers	.....	9:00 a m
12. To Dean, Petrolia, Byers	.....	2:50 p m
9. Fm Dean, Petrolia, Byers	12:30 p m	.....
11. Fm. Dean Petrolia Byers	6:05 p m	.....

WICHITA FALLS & NORTHWESTERN

Train No.—	Arrives	Departs
2. To Elk City	.....	1.00 p m
4. To Forgan	.....	7:00 a m
12. To Frederick Oklahoma City	.....	8:00 p m
1. Fm Elk City	12:40 p m	.....
3 Fm Forgan	7.45 o m	.....
1 Fm Frederick Okla C	7:45 a m	.....

WICHITA FALLS & SOUTHERN

Train No.—	Arrives	Departs
23. Wichita Falls to Breckenridge	.....	3:00 p m
24. Breckenridge to Wichita Falls	12.40 p m	.....

ATTORNEY GENERAL APPROVES BONDS

Special to the Record News.

AUSTIN, July 4.—Bonds approved by the attorney general include: Red River county road district No. 16, $24,000; payable 40 years, redeemable 10 years, bearing 5 per cent interest.

Smith county road bonds, $380,000; payable serially, 5 per cent interest.

Tahoka Independent school district, $30,000; payable 40 years, redeemable 10 years, bearing 5 per cent interest.

INDUSTRIAL SECRETARY IS APPOINTED

Special to The Record News.

AUSTIN, July 4.—E. B. Barnes of Snyder has been appointed by the industrial accident board as secretary of the board, effective July 15, following resignation of Miss Mamie Edmondson, who has held the place for two years. Miss Edmondson will take a position in the claims department of the Oilmen's Reciprocal Insurance association of Houston, recently organized.

TEXAS CHARTERS

AUSTIN, July 4.—Charters issued: Coryell Motor company, Gatesville; capital stock, $20,000. Incorporators: Irvin McCreary, Walter Stewart, Emmett Stewart.

Davis-Lockett Realty company, Dallas; capital stock, $25,000. Incorporators: J. O. Davis, P. C. Lockett, M. B. Lockett.

El Paso Discount company, El Paso; capital stock, $50,000. Incorporators: T. B. Henderson, J. H. Henderson, Mrs. J. J. Henderson.

Ezell Realty company, El Paso; capital stock, $116,000. Incorporators: C. L. Ezell, D. T. Ezell, A. T. Prather.

Murchison Melon Growers' association, Murchison. Incorporators: J. A. Pickering and others.

C. D. Reimers company, Waco; capital stock, $5,000. Incorporators: C. D. Reimers, George A. Walker, C. A. Irwin; sale typewriters and musical instruments.

Reimers-Ward company, Houston; capital stock, $5,000; purpose sale typewriters and musical instruments. Incorporators: C. D. Reimers, George A. Walker, A. C. Irwin.

The Rogers-Brooks company, Eagle Pass; capital stock, $10,000; auto supplies. Incorporators: W. A. Rogers, C. D. Brooks, R. L. Brooks.

Southwestern Forwarding company, Dallas; capital stock, $5,000. Incorporators: W. C. Connerly, Jose B. Thomas, J. H. Booth.

Western Building & Loan Assn., San Antonio; capital stock, $3,000,000. Incorporators: C. H. Long, John H. Dixon, J. W. Donaldson.

Amendments Filed

George A. Harmel & Co., San Antonio; changing place of business to Dallas.

Joske Brothers, San Antonio; increasing capital stock from $1,000,000 to $2,000,000.

WOODLEY COMPLETES WELL IN ARKANSAS

SHREVEPORT, La., July 4.—Completion by T. J. Woodley and associates of their No. 2 Van Hook in section 8-18-14 Union county, Arkansas, in the ElDorado east pool as a 250 barrel pumper when standardized is of great value to the Woodley Petroleum company holdings in that vicinity, as the well is directly between two of its leases in sections 5-18-14 and 17 and 7-18-14.

Associated with Woodley in this undertaking, which was no concern of Woodley Petroleum company except as it further proves the latter's east pool acreage, were other pioneers of the original ElDorado pool, Harley P. Hinton and W. P. Mattox, both of whom were in a measure responsible for the drilling of the so-called Busey discovery well in 31-17-15. T. J. Woodley, a brother of E. L. Woodley, head of the Woodley Petroleum company whose shares have been a favorite in curb market transactions, was the first to drill east of ElDorado, bringing in two small pumpers in sections 1 and 12-18-15 over a year ago.

MIDDLE STATES OIL EARNINGS GROW

In the first quarter of 1922 Middle States Oil reports gross earnings of $2,747,970; expenses, including dividends on stock of former subsidiaries outstanding, rental, etc., $900,961 and net from operations of $1,847,008. After paying dividends of $647,801 and setting aside $80,000 for reserves, including federal taxes, the net amount reserved against depletion is $1,119,207. This compares with the first quarter of 1921, when gross was $1,827,705, operating income $1,160,488 and balance after dividends $631,323.

OIL SAVING DEVICE

Special to the Record News.

WASHINGTON, July 4.—R. J. Schuyler, oil man of Mexia, Texas, has filed application with U. S. patent office for a patent on an oil saving device which he claims will absolutely prevent the waste of oil on "wild wells."

Schuyler is surrounding his invention with secrecy but claims it will revolutionize oil saving devices and prove a bon to the industry. He has been visiting with Representative Gensman of Oklahoma but has left for his home to await the granting of his patent.

LODGE DIRECTORY

Faith Lodge No. 1158, A. F. & A. M. Stated meetings the first and third Tuesday nights of each month.
P. B. CURD, W. M.
ALBERT ELLIS, Secretary.
Examination of candidates Monday, July 3, also M. M. degree.
Stated meeting Tuesday, July 4.
Examination of candidates and M. M. degree Monday, July 3, 1922.

Wichita Falls Lodge No. 625, A. F. & A. M., stated meetings first and third Friday nights in each month.
JOHN A. ELDER, W. M.
W. J. WEBB, Secretary.

Wichita Falls Chapter No. 602, R. A. M. Stated convocations second Friday night in each month.
CHARLES H. SMOOT, H. P.
W. J. WEBB, Secretary.

Wichita Falls Commandery No. 68. Stated conclaves first and third Thursdays of each month.
WILLIAM T. HAMMACK R. Commander.
WM. J. WEBB, Recorder.

Mashat Temple, A. A. O. N. M. S. Meets second Tuesday of each month at Masonic Temple, Tenth and Scott, second floor. All visiting Nobles invited to attend.
W. D. CLINE, Potentate.
C. O. FRITZ, Recorder.

Wichita Falls Chapter, No. 273, of the Eastern Star meets first and third Tuesday nights in each month.
MRS. MABLE SPITZNER, W. M.
MRS. NENA FRITZ M'GLYNN, Secretary.

Wichita Falls Lodge, No. 1105, B. P. O. E., meets first and third Mondays of each month at Elks' club corner Eighth and Scott Sts. Visiting members invited to attend.
B. F. JOHNSON, Exalted Ruler.
E. C. ENGLISH, Secretary.

KNIGHTS OF PYTHIAS meet Tuesdays at 7:30 p. m. corner Ninth and Travis street; club rooms open daily. Visitors welcome.
M. A. SUNDY, C. C.
IRA D. BROWN, K. R. S.

Wichita Falls Camp No. 3001, Regula meetings every Friday night, 7:30 o'clock, at Labor Temple.
JOHN E. STEPHEN, C. C.
E. D. TREVANTHAN, Clerk.
716 Seventh Street

Panhandle Lodge No. 842, I. O. O. F.—Meets every Monday night at Odd Fellows Hall 803 Scott street, at 7:30 o'clock. Visiting brothers are requested to meet with us.
RALPH DICK, N. G.
SAM JUDAH, Sec.

Knights of Columbus, Wichita Falls Council, No. 1473.—Meets every Monday evening, 15½ Ninth street. Visiting Knights welcome.
C. J. COFFEY, G. K.,
1116 City National Bank Building.
CLEM J. GALLAGHER, F. S., 1408 Holliday street.

Two Killed

By Associated Press.

SARATOGA SPRINGS, N. Y., July 4.—A man and a woman were killed and 13 other persons were seriously injured late today when a Hudson Valley train crashed into a truck filled with holiday picnickers near Ballston Spa. The injured were taken to the Saratoga Springs hospital.

Now that Ebert has reviewed the German navy, he might take a day off some time and visit the colonial possessions.

Want Ad Rates

1c per Word

1 insertion, per word	1c
4 insertions, per word	3c
7 insertions, per word	5c
30 insertions, per word	20c

No advertisement accepted for less than 25c for the first insertion.

We will not be responsible for errors to ads after first insertion.

Closing Hours

All ads for publication must be in The Record News office before 8 p. m.

TELEPHONE YOUR WANT ADS when it is more convenient. Our collector will call the following day and as this is an accommodation service, prompt payment is expected on presentation of bill.

PHONE 4121

Political Announcements

Under this heading will be published the names of candidates for public office. The fees for announcement will be as follows:

For judicial district offices $15.00.

For precinct offices, $12.50.

For city offices, $12.50, except for councilmen, for which the fee will be $5.00.

For county offices, subject to the decision of the democratic primary:

State Representative, Place No. 1—
F. G. SWANSON
E. H. GIPSON

State Representative, Place No. 2—
JNO. M. SIMMONS.

District Clerk—
A. F. KERR.
J. W. MEADORS

County Attorney—
E. L. FULTON.

Judge, County Court at Law—
JUDGE GUY ROGERS

County Judge—
JUDGE J. P. JONES
W. T. HARRIS.
B. D. SARTIN.
A. L. BRUBAKER.

For County Clerk—
MISS ELIZABETH HALL.
MRS. R. L. MILLER.
JOHN A. THOMASON.
L. A. FOX, JR.

County Tax Collector—
M. L. TITTLE
GUY C. BALEY

County Tax Assessor—
IRVAN DEATON.

County Superintendent—
BURL BRYANT.

County Commissioner, Precinct No. 1.
J. P. JACKSON.

County Sheriff—
EUGENE BUCKNER
JAMES S. MAXWELL.
FRED K. SMITH.
JAMES E. GLENN.
W. W. (FAT) MURPHY.

Justice of Peace, Precinct No. 1, Place 1.—
R. V. GWINN
C. O. (OREN) SIMMONS

Justice of Peace, Precinct No. 1. Place 2.—
J. F. MAXWELL.
C. J. (Dad) ARRINGTON.
OLUFF L. BEAUCHAMP.
O. L. (RED) GIBBS.

Constable, Precinct No. 1—
FRANK MORGAN.
WILL BRYAN
R. W. (Bob) WINDHAM.

17—FINANCIAL

LOTS OF money to loan on first class farms and ranches. Prompt service. Phone 3377. J. C. Crane & Son. 718 Indiana ave.

NOTES PURCHASED

We are always in the market t. purchase notes secured by producing oil properties and first lien real estate notes.

C. W. REID
422 American Building
Phone 4528.

2—LOST & FOUND

LOST—Pair of shell-rimmed nose glasses somewhere between 615 Ohio, Stoeckers and Saul's corner. Liberal reward. Return to 615 Ohio.

4—HELP WANTED—FEMALE

WANTED—White woman or girl to help with housework in small private boarding house. References exchanged. Address G. Taylor, R. F. D. No. 1, Iowa Park, Texas.

7—SITUATIONS WANTED

MARRIED MAN, 23, experienced in office and shipping work and recently in charge of warehouse for Humphrey Pure Oil company at Polk Station, desires immediate employment; best references. Box 710, Navasota, Texas.

16-YEAR-OLD colored girl wants to take care of children or any other work. Call 2122. Ask for Cora.

8—ROOMS FOR RENT

FOR RENT—Nice cool bedroom, outside entrance, adjoining bath to gentlemen. Phone 6508.

FOR RENT—Modern bedroom, bath adjoining; in private home. Phone 6267. 1509 Eleventh St.

FOR RENT to gentlemen—Upstairs southeast bedroom. 1614 Tenth, phone 4518.

FOR RENT—On Tenth St., an exceptionally desirable first floor, front room; southern and eastern exposure; garage if desired. Telephone 3036.

FOR RENT — Nicely furnished rooms; phone, bath and private entrance; on car line; kitchen privileges. 1310 Thirteenth St. Phone 5309.

9—HOUSEKEEPING ROOMS

FOR RENT—Two nicely furnished housekeeping rooms. 506 Travis.

TWO light housekeeping rooms, in separate house. Apply 500 Austin.

FOR RENT—Two furnished large housekeeping rooms, 705 Austin.

10—ROOMS & BOARD

ROOM and board—Three meals a day, $10 a week; also meals served by day or week. 1007 Burnett. Phone 6306.

11—HOUSES & APARTMENTS

FOR RENT—Four room modern newly papered. Phone 6510.

FOR RENT—Furnished 5-room cottage on car line; permanent. Phone 2564.

FOR RENT—My home completely furnished, one block off Monroe, to responsible people only. Will give year's lease. 2151 Ave. F.

FOR RENT—Furnished 5-room cottage on car line; permanent. Phone 2565.

FURNISHED 5-room house, nicely furnished, modern in every respect; will rent for two or three months; on car line; walking distance. Phone 4051.

SIX-ROOM house, 2113 Buchanan, $20. Phone 3632.

FURNISHED houses for rent. 4117. CURLEE & JOHNSON

FOR RENT—One nice new apartment left in Cedar Lawn apartments, private bath. 1406 Burnett. Call No. 4117.

FIVE-ROOM furnished house for rent. 806 Denver. Phone 5250.

TWO-ROOM furnished apartment, side entrance, modern, close in on pavement, 1206 Scott, references.

FOR RENT—Three-room furnished apartment. Apply 1514 Tenth street.

FOR RENT—Three-room unfurnished apartment, 1405 Grace, $32.50 per month. Call 3356.

HELGERSON handles rentals. Phone 2573.

12—BUSINESS LOCATIONS

FOR RENT—New store building 18 by 40 feet, $60 per month. Call at 701 Tenth St.

14—WANTED TO RENT

WANTED—Unfurnished 5 or 6 room house, garage and servants' house; on pavement; by responsible parties. Phone 4513.

15—FOR SALE-MISCELLANEOUS

FOR SALE—Crispeth machine, complete, good condition, priced to sell quick. Call or address E. G. Pease 1617 Elizabeth.

CANARY birds for sale. 1008 Broad St. $8 a pair. Singer $5.

CLOSING OUT
Less Than Purchase Cost
Paints, including Campbell Quality, no better paint on the market. $3.00 per gal. Wall Paper. 8 cents per roll and up. Buy quick, it will not last always.
WILHITE & TOWNLY
Phone 6185. 622 Ohio Ave.

16—MISCELLANEOUS

THE Cool Comfort of a G. E. fan costs but a fraction of a cent per hour for current.
P. B. CURD, INSURANCE
Phone 3349. 813 Scott Ave.

WINFREY FIXIT SHOP Phone 5213, with Collier & Landon, 825 Indiana.

INSURANCE
OF ALL KINDS
FRED T. COUPER
211 First Natl. Bank. Phone 5382.

17—FINANCIAL

FOR SALE—Two Southern Home Builders contracts, $1000 each; 12 payments made, will take $200. Box 175, Wallis, Texas.

17—FINANCIAL

LOTS OF money to loan on first class farms and ranches. Prompt service. Phone 3377. J. C. Crane & Son. 718 Indiana ave.

NOTES PURCHASED

We are always in the market t. purchase notes secured by producing oil properties and first lien real estate notes.

C. W. REID
422 American Building
Phone 4528.

18—BUSINESS OPPORTUNITIES

FOR SALE—$500 will handle a small boarding house with good transient dining room trade. Phone 2196.

SURVEYING and engineering business for sale; established three years; best equipped office in West Texas; electric blue print machine; Ford car; etc.; near Pioneer Oil field. Address S. W. Pratt, Attorney, Cisco, Texas.

FOR SALE OR TRADE—One of the best grocery and markets in Wichita Falls. Good business, good location. Owner has outside business. Might consider home clear of indebtedness on trade. Invoice about $4,000. Phone 2455, or address Box 71, care Record News, for information.

P. B. CURD, INSURANCE.
Phone 3349. 813 Scott Ave.

19—SPECIAL NOTICES

UMBRELLAS repaired and recovered, scissors and knives sharpened. Key making a specialty.
WINFREY FIXIT SHOP
With Collier & Landon, 825 Indiana.
Phone 5213.

LET US store your goods. Expert crating and moving, old goods taken in exchange.
E. F. RILEY FURNITURE CO.
Phone 5463.

LET us do your crating, packing, moving and storing for quick service. Phone 3092. W. H. Bolding.

PAINTING and paper hanging, rooms papered from $5 to $10, including paper. Liggett. Phone 5641.

PAINTING, paperhanging reasonable price; satisfaction guaranteed. Phone 5193. Chavez.

MATTRESSES RENOVATED—We bring samples of ticking, call for and deliver same day. Mattresses made good as new. Patton Mattress Factory. 402 Indiana avenue. Phone 2930.

NEW 40-pound, all linters cotton mattresses, art ticking, $5. 45-pound better ticking $6. All staple cotton mattresses $8 and up, according to weight and grade of ticking. 6 pounds to the pair goose feather pillows, best grade, feather pillow ticking, $6 per pair. Patton Mattress Factory, 402 Indiana Ave. Phone 2930.

WE WILL move you for $2.50 per load. One-ton truck. Brown's Transfer, the careful mover. 605 Seventh. Phone 2286.

MOORE Plumbing Co., Phone 6300 910 6th street.

DRAKE TRANSFER & STORAGE
We do hauling of all kinds. Work guaranteed. Prices right. House moving is our motto. Give us a trial. 25 years of experience in this line of work. Call day phone 5735; night phone 3650. A Drake, THE HOUSE MOVER.

MATTRESSES RENOVATED—Have your mattresses made new. Wet will bring samples of ticking to your home. Call for and deliver the same day. Bell Mattress Co. Phone 2412.

FOR plumbing. Phone 3544. David Black.

PLUMBING—Our cars carry a complete line of repairing materials with them. You do not have to pay for that trip back to the shop. J. H. Castledine, 1920 Tenth st. Phone 4420.

PRACTICAL house moving, raising and leveling. Jack Humphrey. Phone 5994.

PLUMBING
The satisfactory kind. Done and guaranteed by Charles D. Hughes. Phone 2224.

20—PERSONAL

P. B. CURD, INSURANCE
Phone 3349. 813 Scott Ave.

21—AUTOS & ACCESSORIES

FOR SALE—One 1920 model Dodge sedan, first class condition. Phone 3028.

BARGAINS

1920 Buick 6 Touring	$450
1921 Ford Touring	$325
1921 Ford Touring	$325
1921 Ford Sedan	$375
1920 Oldsmobile 8 Touring	$650
1919 Hupmobile Roadster	$450
1920 Essex Roadster	$550
1920 Wescott 6 seven-Pas.	$450
1918 Moon Touring	$250

SECURITY MOTOR SALE CO.
Phone 2015 714 Ninth St.

THE HOUSE OF OVERLAND
Offers
CASH TRADE TERMS
Largest Selection and Greatest Values

1920 Ford touring, good all over	$215.00
1920 Ford touring, nothing wrong but the price	$200.00
1919 Ford touring, not much for looks, but a bear for service	$ 95.00
1916 Ford touring, it's worth $100, our price	$ 75.00
1920 Ford tool pusher, all ready to go to work	$ 85.00
1921 Ford tool pusher, still runs like new	$150.00
1920 Ford roadster, never used but little	$250.00
1919 Ford roadster, has tool bed and turtleback	$135.00
1920 Ford sedan, cord tires and newly painted	$325.00
1921 Ford coupe, never used out of town	$350.00
Series 9 Franklin touring, cord tires, a snap for	$250.00
Hudson super six touring, fine motor, a pickup	$175.00
Willys-Knight touring, just painted	$550.00
1921 Overland 4 touring, a wonderful value for	$215.00

BECAUSE THEY BOUGHT OVERLANDS
OVERLAND MOTORS COMPANY
Phone 6616 Ninth and Travis

21—AUTOS & ACCESSORIES

MARMON 34 roadster, newly painted dark blue, wire wheels, motor just overhauled; fine tires all around. This car looks and runs like new. A real bargain. Call us for a demonstration. Munger Automobile Co., 816 Scott St. Phone 6403.

FOR SALE—Cheap for cash or will trade for good car Hamilton player piano; good as new. 1700 Burnett street.

MARMON 34 touring, late model, newly painted dark maroon; five new tires, wire wheels. Motor just completely overhauled; brand new top. This car is a beauty and our price will surprise you. Munger Automobile Co., 816 Scott St. Phone 6403.

22—DRESSMAKING

DRESSMAKING and alterations, prices reasonable, 606 Travis. Phone 3304, Baker Hotel.

23—WANTED TO BUY

WE WANT TO BUY
If you have it for sale, see us before you sell, we will treat you right.
PEOPLES FURNITURE CO.
Phone 3223. 609 Indiana.

WE BUY your used furniture. Get our prices before you sell. E. F. Riley Furniture Co. Phone 5463.

WANTED to buy 8 or 10 rooms of furniture, before July 15th. Phone 3316.

WE
WANT
TO
BUY
SECOND HAND
MICKS FURNITURE CO.
Phone 5528. 716 Seventh St.

WE PAY highest cash prices for your furniture.
STAR FURNITURE CO.
Phone 6011 910 Indiana

24—FURNITURE & HOSLD GDS

ARKANSAS BOUND
Five rooms of good furniture, will sell all or any part. Fine to sell quick. 1518 10th st.

WANTED to exchange new furniture for second hand.
E. F. RILEY FURNITURE CO.
Phone 5463.

HONESTLY
Buying used furniture refrigerators, stoves, etc., from us is by far the best policy, because you get value received.
MICKS FURNTURE CO.
Phone 5528. 716 Seventh St.

WILL pay cash for rugs, and all kinds of household goods. Phone 4219.

THERE ARE REASONS WHY YOU CAN BUY MORE FOR LESS
—Cash or Credit—
STAR FURNITURE CO.
Phone 6011. 910 Indiana.
Dealers in Used Furniture, Stoves, and Etc.

FIVE ROOMS of furniture will sell all or any part, can rent house if you want to see this, must sell by July 11th. 909 9th st.

26—POULTRY, EGGS & SUPPLIES

DUCKS at bargain; 15 mallards $15; money makers, 1510 Seventh street. Phone 4565.

NICE fat fryers, hens and fresh country eggs. Doak's market. 708 Indiana.

NICE FRYERS 40c lb.; fresh eggs 30c dozen, baby chicks 10c each. Wichita Chick Hatchery, 2610 Grant St. Phone 4638.

27—LIVE STOCK

FOR SALE—Fresh young Jersey cow, 4 gallons milk per day. Phone 2933. 1913 Buchanan St.

29—MACHINERY & TOOLS

FOR SALE—We carry a complete line of used oil well supplies and pipe. Before buying new let us quote you on used. Roy Calvert & Co., 404 American National Bldg.

30—OIL LAND LEASES

WILL GIVE 80 acres offsetting production at Holliday for a well. C. A. Parker, 419 American Nat'l. Bldg.

31—OIL, GAS & MINERALS

WANTED to buy, shallow production; also will help finance good proposition, Electra field. Arthur Lyons, 506 American National.

33—UNIMPROVED CITY PROP

LOTS for Sale—Most desirable lots in the city, from $250 to $750; $10 down and $10 per month. Phone 6901 for appointments.
DUNCAN, ALLISON & M'KENZIE
508 City National Bank

34—FOR SALE, TRADE OR EXCHG

FOR SALE or trade, shoe shop to be moved out of Weatherford; electric equipment; you men out of employment investigate. Tom Dawson, Weatherford, Texas.

40—FOR SALE—REAL ESTATE

FIVE ROOM modern home, garage, servant quarters, $2500, $250 cash balance $25 including interest. Let me show this bargain. Baldridge, basement City Nat'l. Bank.

$6,800,
buys one of the nicest and most complete furnished east front, five-room homes there is in the city. This property has also a breakfast room, is situated on the pavement with the pavement paid for and has servant house and garage. With no exceptions there is not such a buy elsewhere in the city as this property is. If in the market for such a home, investigate this property as it will not stand.
N. O. MONROE
Phone 2454.

MONROE STREET
A full width and full depth lot with the pavement paid for with a five-room house in good condition, also garage, $4,250. Phone 2454.

TWO STORY BRICK HOME
We have to offer you a two-story modern brick home on the best residence street in our city at a price that is less than the house could be built for on our present market, not considering the lot which is one of the most valuable residence lots in the city. We have made the above statements relative to this property fully realising how broad they are. We only ask the opportunity of showing this property and giving you the price if in the market for a real home in our city.
N. O. MONROE
Phone 2454.

NEAR THE HIGH SCHOOL
A four-room modern, north front house, on a full width and full depth lot, $2,800. A duplicate of this buy is not to be had in the city. Phone 2953.

BUY this place from owner; corner lot, new four-room house, strictly modern, nice bath fixtures and hot water heater; two blocks from school, one block from car line; ten minutes walk to town. For a quick sale, owner will take $2,500, part cash, balance easy monthly payments. Phone 4584 or 4816.

A SNAP
NEW five-room house, servant quarters; price is only $2,500, easy terms. Phone owner, 3362 or 6737.

44—LEGAL NOTICES

FOR SALE—One nice, fat brown Jersey cow, about 7 or 8 years old, has horns and is giving milk. Was found at 1408 Austin street Monday evening, June 26th, will be sold at the city pond gate to the highest bidder for cash in 10 days from date if not called for before. City pound master, W. J. Duncan.

SHERIFF'S SALE.
Notice is hereby given, that by virtue of a certain order of sale, issued by the Clerk of the County Court of Wichita County, on the 27th day of June, 1922, in a certain cause wherein Landis Machine Company, plaintiff and J. G. Groves, defendant, in which cause a judgment was rendered on the 6th day of June, 1922, in favor of the said plaintiff, Landis Machine Company, against said defendant, J. G. Groves, for the sum of Two Hundred and Twenty-three and 75-100 Dollars, with interest thereon at the rate of six per centum per annum from date of judgment, together with all costs of suit, I have levied upon, and will on July 7th, 1922, at Wichita Falls, Texas, within legal hours, proceed to sell for cash to the highest bidder, all the right, title and interest of J. G. Groves, in and to the following described personal property, levied upon as the property of J. G. Groves, to-wit: One Model 47 Right Hand Shoe Finisher, leave off top shelf and one heel brush, 1 stitch cleaning brush, but added thereto is bottom finisher equipped with two heel burnishers.

The above sale to be made by me to satisfy the above described judgment for Two Hundred Twenty-three and 75-100 Dollars, in favor of Landis Machine Company, together with the costs of said suit, and the proceeds applied to the satisfaction thereof.
FRED K. SMITH,
Sheriff Wichita County, Texas.
By F. E. JOHNSON, Deputy.
Wichita Falls, Texas, June 27, 1922.

NOTICE TO LOCAL BANKS.
The city clerk of the city of Wichita Falls, Texas, will receive sealed bids up to 7:30 p. m., July 10, 1922 for a depository for city funds for year ending July 1, 1923. Usual rights reserved.
GEO. W. THORBURN,
City Clerk.

NOTICE.
SALE OF UNCLAIMED FREIGHT
Notice is hereby given that S. E. Schaff, receiver for the M., K. & T. of Texas will sell at public auction to the highest bidder for cash at the freight depot in the city of Wichita Falls, Wichita county, Texas, on the 13th day of July, 1922, at 10:00 a. m. in accordance with the laws of the state of Texas, governing disposition by common carriers of unclaimed or refused freight.

The following described property: One sewing machine, shipped by W. Bennington, Ponca City, Oklahoma, to W. Bennington, Wichita Falls, Texas, and unclaimed, waybilled on Ponca City, Oklahoma to Wichita Falls, Texas, (A. S. & S. F.) waybill No. 6000 dated 12-13-21. M. T. Junker, agent, DR-3, 1-6-22, W. H. Geagan, F. C. A., DR-92.

Out of proceeds of this sale, C. E. Schaff, reciver for the M., K. & T. Railway of Texas will deduct the proper freight and the demurrage charges due it and the cost of this sale. The surplus, if any, will be held subject to the order of owner at any time within five years, on proof of ownership made by the claimant or his duly authorized agent or attorney. This property may be claimed at any time prior to date of sale by its owner, on payment of all freight or other charges.
M. T. JUNKER, Agent.
C. E. Schaff.
Receiver for M. K. & T. of Texas.

NOTICE.
SALE OF UNCLAIMED FREIGHT
Notice is hereby given that C. E. Schaff, receiver for the M. K. & T. of Texas will sell at public auction to the highest bidder for cash at the freight depot in the City of Wichita Falls, Wichita county, Texas, on the 13th day of July, 1922 at 10 a. m. on accordance with the laws of the State of Texas, governing disposition by common carriers of unclaimed or refused freight, the following described property:

Machinery parts, loose; shipped by Twin Auto corporation, Niagara Falls, N. Y., to James I. Page, Wichita Falls, Texas, and reclaimed, waybilled on Niagara Falls, N. Y., to Wichita Falls, Texas (NYC) waybill No. CH-730 dated 12-6-21. M. T. Junker, Agents, DR-401, 12-28-21. W. H. Geagan, F. C. A., DR-17683.

Out of proceeds of this sale, C. E. Schaff, receiver, for the M. K. & T. railway of Texas will deduct the proper freight and the demurrage charges due it and the cost of this sale. The surplus, if any, will be held subject to the order of owner at any time within five years, on proof of ownership made by the claimant or his duly authorized agent or attorney. This property may be claimed at any time prior to date of sale by its owner, on payment of all freight or other charges.
M. T. JUNKER, Agent.
C. E. SCHAFF, Receiver for the M. K. & T. of Texas.

PROFESSIONAL AND BUSINESS DIRECTORY

ABSTRACTS.
CENTRAL ABSTRACT CO. Basement City Nat'l Bank Bldg. Phone 2855.
GUARANTEE ABSTRACT & TITLE CO. Downstairs Clint Wood Bldg. Phones 5561-6981.

ACCOUNTANTS.
S. P. Walsh A. T. Kramer
WALSH & KRAMER
Audits—Systems—Income Taxes
602 American National Bank Bldg. Phone 2441.
T. S. ALLDAY & CO.
Certified Public Accountants.
Income Tax Service.
1116-20 City Nat'l Bank Bldg.
A. S. MYERS
Certified Public Accountant
General and Federal Practice.
329 Waggoner Building.

ATTORNEYS.
CARLTON & SCOTT
Attorneys at Law
Offices 522-24 American Nat'l Bank
Office phone 5110 General Law Practice
GUY ROGERS, Lawyer
1005-07 American National Bank Bldg.
Civil Practice—State and Federal District Courts
Office 2970; Court House 5492; Res. 3380
S. S. FISHER LAWYER.
906 First Nat'l Bank Bldg.
Phone 6379—Res. 3690.
JOS. S. AYNESWORTH
Attorney
Rooms 203-4-5 Morgan Bldg.
Phone 5856
A. C. SCURLOCK
Attorney at Law.
518-22 Waggoner Bldg.
Phone 2961. Civil Practice Only.
KAY, AKIN & RENLEY, Attorneys.
500 to 506 City Nat'l Bank Bldg.
Phone 5123.
ROBT. A. LYLE LAWYER.
42 Hines Bldg. Phone 3069
CARRIGAN MONTGOMERY, BRITAIN, MORGAN & KING
Attorneys-at-Law
Suite 320 First Nat'l Bk. Bldg. Phone 5097
C. C. McDonald B. T. Cummings
H. F. Weldon
WELDON McDONALD & CUMMINGS
Lawyers
General Practice Civil and Criminal, State and Federal Courts. 304 City National Bank Bldg. Phone 2974.

ATTORNEYS.
BONNER & BONNER.
W. H. SANFORD.
Attorneys at Law
1103-6 City Nat'l Bank Bldg. Phone 5121
T. F. HUNTER, ATTORNEY
204-8 First Nat'l Bank Bldg. Phone 5421
H. F. Weeks, Chas. I. Francis
H. C. Weeks, Jas. A. Hankerson
Tarlton Morrow, S. W. Tipton.
WEEKS, MORROW & FRANCIS.
ATTORNEYS AT LAW.
11th Floor Commerce Bldg. Phone 3117
DAVENPORT & THORNTON
LAWYERS.
311-15 Morgan Bldg. Phone 6536
BULLINGTON, BOONE, HUMPHREY & HOFFMAN LAWYERS.
American Nat'l Bank Bldg. Phone 4361
ORUS O. ROSS.
Attorney-at-Law
Suite 218-20 Bob Waggoner Bldg.
Wichita Falls, Texas Phone 2055.
E. H. GIPSON.
Attorney-at-Law
Room 420, First National Bank Bldg
Phone 2521. Wichita Falls, Texas
Preston B. Cox. E. L. Fulton
Raymond M. Myers
COX, FULTON & MYERS
Attorneys at Law
500-4 Bob Waggoner Bldg. Phone 5491
FITZGERALD & HATCHITT
Lawyers.
512-516 Clint

3,000 GO TO ELECTRA PARTY

Rodeo and Athletic Carnival Held

Special to The Record News.

ELECTRA, Texas, July 4.—The greatest celebration in the history of the town toook place today when the American Legion staged a full day's program.

Styled as a barbecue, the day's activities included a boxing match, rodeo, baseball, horse racing and carnival attractions.

The program opened at 11:30 with the boxing carnival which included three preliminaries, a wrestling match and 10-round final between Leo Morrisey, Salt Lake City and Speedy Sparks, Lawton, Okla. The largest crowd which ever attended a fight in Electra witnessed the contest from an arena built in front of the grandstand in the ball park.

Immediately following the boxing, a barbecue dinner was served to more than 3,000 people from all sections of the surrounding country.

The rodeo show got under way at 8:30 and included acts of steer riding, bulldogging, bronco riding and roping. The park was filled to capacity an dthe crowd overflowed into the arena and many hairraising escapes from hoofs of charging steers and bucking horses.

The ball game between Burkburnett and Electra was called at 4:45 immediately after the rodeo show.

A temporary race course afforded a number of riding races, the first seen here in several years. The races were arranged between cowboys from ranches in this section, with entries from Wichita Falls, Vernon, Burkburnett and other adjacent communities.

Many candidates for offices, subject to the coming primaries, were on the grounds in the interest of their campaigns, but no public speeches were offered.

Stands selling soda and ice cream were rushed far above anticipation and before the ball game had started there were few bottles to be had. Cones went at a premium and were sold out shortly after noon.

No accidents were reported for the day, although the crowd had a thrill while waiting for the rodeo to open. A 2-year-old child fell from the top tier of seats in the grandstand, but suffered no serious injuries.

A commercial airplane was on the ground and many passengers took their first flight through the atmosphere.

Local Lobbies

KEMP.

Myrl Brashear, Breckenridge; Paul Brashear, Breckenride; H. D. Shadoan, Dallas; H. H. Booner, New York; E. Erblick, Cincinnati; Mr. and Mrs. L. L. Winan, Fort Worth; W. H. Fairlamb, San Antonio; W. E. Chancelor, Palestine; R. M. Dooley, Fort Worth; Sid Myers, South Bend; Mrs. J. E. Schrimsher, San Antonio; Mr. and Mrs. F. W. Harris, city; Mrs. F. Decker, Dallas; Mr. and Mrs. J. N. McGill, Dallas; Oscar Thomas, Fort Worth; Mrs. Max Taub, St. Louis; Rosa Taub, St. Louis; E. S. Ribble, Roxton; E. J. Hunter, Roxton; E. D. McAdams, Dallas; B. McAdams, Dallas; Mr. and Mrs. F. J. Callahan, Dundee; J. L. Walsh, Dallas; Mrs. B. C. Abramsky, Dallas; Henry Soneland, New York; L. J. Baker, Oklahoma City; E. C. Kearney, Fort Worth; Mrs. H. H. Landers, Dallas; L. G. Gaines, Oklahoma City; S. Rogers, Vernon; J. M. Bradshaw, Vernon; M. J. Sullivan, Kansas City; Mr. and Mrs. E. C. H. Bantil, Austin; H. L. Thomas, Dallas; T. A. Fasby, St. Louis; G. W. Byers, Byers; C. C. Clothier, Oklahoma City; Mr. and Mrs. E. A. Lyle, Olney.

MARION.

A. B. Stovall, Vernon; Pete Young, Fort Worth; Bill Proctor, Bridgeport; Mr. and Mrs. H. M. McMillen, Houston; I. E. Turpin, Amarillo; O. A. Jackson, Electra; Thomas Lowman, Pittsburgh; Mr. and Mrs. C. C. Douglas, Harrold; Frank Dieter, Mexia; W. W. Gilman, Ringgold; R. S. Jones, Ringgold; J. E. Pieniphins, Ringgold; F. M. Hatelin, city; H. L. Hodges, San Antonio; Chas. Lockhart, San Antonio; E. F. Rea, Mineola; T. E. Smith, Mineola; W. A. Smith, Mineola; J. Williams, Altus; T. V. Duncan, Graham; T. R. Paterson, Electra.

"POPULAR FOR GENERATIONS"
PLANTEN'S C & C OR BLACK CAPSULES
A Preparation of COMPOUND COPAIBA and CUBEBS
—AT YOUR DRUGGIST—
Ask for BY NAME ONLY, avoid Substitutes

Good for 15% discount on ONE ORDER, when presented for
Multigraphing, Folding, Addressing and Complete Mailing Service.
CENTRAL MULTI-GRAPHING CO.
400-401 Morgan Bldg.
Phone 2825
We have City and County Mailing Lists for Sale.

WEDLOCKED— —By Leo

CITY TO HOLD PAY DAY SOON

$250,000 Loan Is Now Complete

With the minute details of the $250,000 loan completed Tuesday afternoon, and with $200,000 placed in the First National bank soon after all necessary arrangements had been completed, the city of Wichita Falls will probably hold its municipal payday either today or tomorrow.

A representative of the Kansas Loan company, who arrived here yesterday to confer with City Attorney Mann, brought with him $200,000 of the large warrant funding loan, and placed in the bank soon after the final arrangements had been completed.

Wichita Falls began negotiations for the loan several weeks ago. A representative of the company appeared before a special session of the city council a week ago, bringing him at that time warrant notes of $1,000 each, which the city officials signed and approved.

The municipal payday will probably draw a large crowd of persons to the First National bank, to gather 100 per cent value for their city scrip.

SEEKING HIS SON

Does anyone know the whereabouts of George L. Moseley?

His father, Robert L. Moseley, of Augusta, Ga., is seeking information concerning him.

In a letter to The Record News, Mr. Moseley says his son is supposed to have left here February 15, but that he has not heard from him since.

How Soldier Dispersed Attacks

"For two years my stomach trouble was very bad, my doctor had to inject morphine on several occasions when I was stricken with these attacks. Since taking 4 bottles of Mayr's Wonderful Remedy I have been entirely well and am serving in the artillery, having been pronounced in perfect health by government physicians." It is a simple, harmless preparation that removes the catarrhal mucus from the intestinal tract and allays the inflammation which causes practically all stomach, liver and intestinal ailments, including appendicitis. One dose will convince or money refunded. At Mack Taylor and druggists everywhere.—Adv.

Fifty Years Ago

a woman in Lynn, Mass., was steeping herbs on her kitchen stove according to a recipe of her own, to furnish medicine for the women of the neighborhood. Today, a stone's throw from the little house where she lived, there is a four-story laboratory, making the same medicine for the women of the world. During the last year almost 500 tons of carefully selected herbs were used in the manufacture of Lydia E. Pinkham's Vegetable Compound.

A woman's medicine for woman's ailments. Have you tried it?—Adv.

DOUGLAS STOPS WICHITA LEGION

Special to the Record News.

BOWIE, Texas, July 4.—When Ham Douglas let the Legion team from Wichita Falls down with one hit today, the local independents took the second of a three game series 1-0.

Brooks was the only member of the visiting club to connect safely.

Holmes pitched great ball, but the legionnaires never had a chance to count off Douglas.

The final game of the series will be played tomorrow.

Batteries: Legion, Holmes and Ross; Bowie, Douglas and Hightower.

For jewelers' use a camera has been invented that photographs objects in their exact sizes.

DRS. HAMPSHIRE & HOOVER
Skin and Venereal
Phone 2619
316-18-20-22 Bob Waggoner Building

SAND & GRAVEL
Washed and Graded
Wagon Load Car Load Train Load
"Harder Than Glass"
WESTERN SAND & GRAVEL CO.
Office 911 Scott St. Phone 5872
Plant, Seymour, Texas.

C. C. ODOM DIES

C. C. Odom, of Corsicana, who has been ill in a local hospital for several days, died Tuesday night. The body was removed to the Merkle-Lunn parlors, and will be sent to day to Corsicana, where the family resides. Mr. Odom was 44 years of age.

The telephone industry uses one-tenth of the lead produced in the United States.

Self adjusting electrodes are a feature of a new electric furnace.

DIAL 4121 4122 4123 BEFORE 9:30 A.M.
If for any reason you fail to receive your Record News and we will send you one by special carrier.

A Week's Cruise on 4 Lakes
$72.50 Meals & Berth Included
On the Great White Liners
North American & South American
Cruises Weekly from Chicago, Buffalo (Niagara Falls) Duluth, Detroit & Cleveland via Mackinac Isl., Georgian Bay (30,000 Isl's) & Return
Trips of over 2000 Miles of Beautiful Scenery, Shore Line, Islands, Rivers and Bays, with ample time at points of interest to see the sights.
These Magnificent Steamers in Equipment and Service equal the best Atlantic Liners. Promenade & Sun Decks of unusual width; Large Grand Salon; Commodious Lounging Rooms; everything clean—no boat smell. Inviting Berths in Elegant State Rooms or Beds in Parlor Rooms, (all outside rooms); Toilets in Parlor Rooms and convenient to State Rooms, inspected every few minutes. Dining Rooms and Kitchens fly-screened. Wonderful meals daintily served by waitresses dressed in white; Wireless and every latest Device for Safety of passengers. Uniform courtesy from Bell-boy to Captain. Socially gifted Hostess introduces passengers and arranges Entertainments; Music and Dancing in Ball Room & Roof Garden; Splendid Orchestra; Piano and Phonograph on all decks for those who are musical. Radio-Phone—latest equipment for receiving Long Distance Broad-Casting, Concerts, Market Reports and all the latest news. For the Children, Open Air Playgrounds, (carefully screened in)—all these are free.
Tickets bearing rail routing between Chicago and Detroit, Cleveland or Buffalo honored.
Call or write for pamphlet; any Railway Ticket Office or Tourist Agency, or
CHICAGO, DULUTH & GEORGIAN BAY TRANSIT COMPANY
W. H. Block, General Passenger Agent 110 W. Adams St., Chicago, Ill.
THE LAKE TRIPS THAT HAVE NO EQUAL

Dentist
DR. GREEN
Easy Workman
False Teeth Made to Fit
Painless Extracting With Laughing Gas Phone 5060
605 1-2 Eighth Street
Over Kruger Jewelry Store
Gold Crowns
BridgeWork
$5 Up
FILLINGS 50c UP
WORK GUARANTEED

FLY CHASER
We have the kind that will keep the flies off your stock—guaranteed.
MORGAN FEED STORES
1100 Ohio Ave., Phone 2528 529 Sixth St., Phone 3726

QUANAH ENJOYS GREAT FOURTH

Huge Crowd Gathers On Fairgrounds

Special to the Record News

QUANAH, Texas, July 4.—July Fourth was fittingly celebrated in Quanah by a free barbecue and picnic which was attended by the largest crowd that has ever assembled at the local fair grounds through the leadership of the chamber of commerce. Thirty beeves and a number of sheep were secured from local cattlemen, and the business men of Quanah furnished funds necessary to provide for a full day of entertainment and to supply bread, pickles, black coffee, cowboy goulash, free ice water, all the trimmings which delight the palate of the old time ranchman and farmer of west Texas.

Races and wild west performances with liberal premiums for contentants were among the events of the day.

POKER GETS GENERAL INTO LAW'S TOILS

(By International News Service)

PARIS, July 4.—American friends taught Gustave Ducousse, Chancellor of the French Consulate-General at Mayence, in the occupied area, how to play poker.

Ducousse taught his friends.

Yesterday he answered charges of embezzling 40,000 francs in passport charges never recorded in the books of the government.

"Poker did it!" he told the gendarmes who arrested him.

SOPH HAS PERFECT ATTENDANCE RECORD

(By International News Service.)

BOSTON, July 4.—Nicholas Thompson, a sophomore at the College of Business Administration of Boston university, has a perfect school attendance for eight years. He has never been late or absent in 2,080 days. He was given a written guarantee of his record to avoid dispute. Thompson came to this city from Greece eight years ago.

A food nourishing to cattle and acceptable by them has been made in Denmark from seaweed.

Seeking U. S. Aid

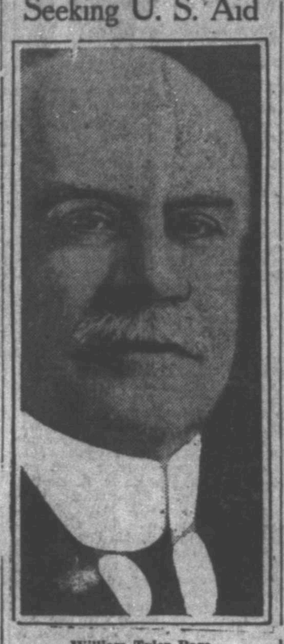

William Tyler Page

William Tyler Page, for 40 years clerk of the United States house of representatives, and author of "The American's Creed," is a candidate for the United States senate to succeed Senator Joseph I. France of Maryland. Page is a descendant of a signer of the declaration of independence. He is a native of Frederick, Md.

FRENCH MAKE FUN OF BRITISH DRESS

(By International News Service.)

PARIS, July 4.—Parisian "columnists" are making characteristic sport of the report from London that during a recent heat spell girls promenaded on the Thames embankment in clothes made of paper.

"What if one of them should slip and fall in?" queries Le Vivtorie.

STORAGE BATTERY—WOODEN CASE
6-11—For Ford, Chandler, Overland, Chevrolet, Hupmobile, etc $14.00
6-13—For Buick, Studebaker, Hudson, etc..$17.50
12-7—For Dodge, Franklin, etc.....$18.00
RANDLE AUTO SUPPLY
906 Scott Phone 6989

Conubial Partnership Isn't Enough, So Hubby and Wifey Form Partnership

(By International News Service.)

KANSAS CITY, Mo., July 4.—Not satisfied with the strength of the bonds which link them in connubial partnership, Alfred E. Carroll and Lucy—his wife—are now contemplating strengthening their marital relation links by entering a virtual legal partnership.

And this is just one instance of the feminine invasion of the legal fraternity that is impending, if the personnal of the 1922 graduating class of the Kansas City School of Law is an indication.

The Carrolls are members of this class of the school. Although Mrs. Carroll does not plan to practice she hopes to be of tremendous assistance to her husband in his legal tasks.

In addition to Carroll & Carroll, there are several other unusual combination in this year's class. Lyle M. and Sarah Lucille Turner, brother and sister, will receive their degree of LL. B. at the same time. Legal tangles will receive both a masculine and a feminine review from this pair.

Loretta Cecilia and Mary Catherine McDonnell, sisters, also will receive their "sheepskins" this year. They as yet have not made plans for the establishment of a firm.

Two brothers—Charles Franklin Melching and Roy Arthur Melching—will complete their law school educations at the same time. Announcement of their probable partnership has been made.

Of the probable 110 graduates, eight are women. This number is unusual, because numerous classes have no women enrolled.

About 70 per cent of the class is planned to practice law in Greater Kansas City.

City Slickers Still Active, Chicago Court Records Show

CHICAGO, July 4. — City slickers are still selling the Masonic temple and other "gold bricks" to Chicago's unwary visitors, according to statistics compiled by municipal clerk, James Kearns.

The records show that under the charge of "confidence game" the court disposed of 712 cases.

The figures also indicate that the criminal branches of the municipal court have been busier during the first half of this year than in the same period of last year.

Slaughter and attempting to kill human beings still goes on. The assaults to kill last year totalled 170; this year 186; the murders last year were 71; this year 69; the manslaughter cases last year were 33, this year 52, and assaults with a deadly weapon numbered 770 last year and 907 this year.

Charges of robbery filed in the court have increased nearly 30 per cent. The jump has been from 1,181 cases last year to 1,534 this year.

The Australian government has contracted for a high power radio station for direct communication with Great Britain and Canada.

An electrically operated revolving table has been invented to enable molten metal to be poured directly from a furnace into molds.

Parfet & Martlew
FEDERAL TAX SERVICE
LEGAL AND ACCOUNTING
411-13 Morgan Building
WICHITA FALLS, TEXAS

HOTEL
William Mary
Rooms with private bath.....$2.00 per day
Rooms without bath.....$30.00 monthly an up
Rooms without bath .....$1.50 per day
Phone 4307 Tenth and Travis

You're Next!
Bottled
Coca-Cola
Delicious and Refreshing
5¢
Ice-cold—just the beverage you want for wholesome, good old thirst.
Telephone your grocer for a case for your home.
Coca-Cola Bottling Co.
418 Ohio Ave. Wichita Falls, Texas Phone 6061
BOTTLED UNDER AN EXCLUSIVE LICENSE FROM THE COCA-COLA COMPANY, ATLANTA, GA.