****
DIS NORTH TEXAS TX 750
NEWS -- BUNDLE #001
****
FIRM
$ SOUTHWEST MICRO 12/31/99
2627 E YANDELL
EL PASO TX 79903

June 25 & 26
1994
Vol. 45 No. 48
Snyder, Texas 79549
30 Pages, 50¢

West Texas Intermediate Crude
$19.20

☆ Home Of Royce Summers

WEEKEND EDITION

Snyder Daily News

Ask Us

Q—Why does Snyder ISD charge students for taking health in the summer when it does not charge for English or math courses?

A—English and math are provided for students who have previously failed those courses and must make them up. In contrast, the summer health course is not for make-up; it simply allows students to get the subject out of the way so they may take some other course during the regular term.

Local

Blood drive

The monthly blood drive scheduled for Tuesday has been postponed until further notice.

All-Sports

Snyder High School All-Sports Booster Club will meet at 8 p.m. Monday in Towle Park.

Family Life

The Family Life segement airing Monday on Channel 2 at 7 p.m. is "Keeping Your Child Drug Free."

Lodge 706

Scurry Lodge 706 was to have installation of officers Saturday evening at 7:30. All members and their families are urged to attend.

WTC club

WTC Booster Club will have an ice cream supper at the home of Willard Gladson, 2705 35th St., Monday at 7:30 p.m. Coach Brenda Nichols will give a report on the 1994-95 Lady Dusters. Club plans for coming year will be discussed. Everyone is invited.

Skating

Snyder Noon Kiwanis Club was sponsoring Roller Blade Night at Scurry County Coliseum on Saturday evening.

Children ages 12 and under were to skate from 6-8 p.m.; those age 13 and up from 8 until 10 p.m. Adults were invited to skate at anytime.

WTC board

Western Texas College board of trustees will consider approval of the 1994-95 budget in a meeting set for 7 p.m. Monday in the college board room.

Also on the agenda is an enrollment report and an update on the agreement with Johnson Controls. The meeting will begin in executive session to discuss personnel.

Weather

Snyder Temperatures: High Friday, 101 degrees; low, 70 degrees; reading at 7 a.m. Saturday, 73 degrees; no precipitation; total precipitation for 1994 to date, 5.32 inches.

Snyder Area Forecast: Saturday night, clear. Low near 75. South to southeast wind 5-15 mph. Sunday, sunny. High around 104. South wind 10-20 mph and gusty.

Almanac: Sunset today, 8:51. Sunrise Sunday, 6:41. Sunset Sunday, 8:51. Sunrise Monday, 6:41. Of 175 days in 1994, the sun has shone 168 days in Snyder.

Clinton's anger flares at critics

ST. LOUIS (AP) — Striking out at his conservative critics in particular and the media in general, President Clinton bitterly complained Friday that unfair and negative reports about him are feeding a cynical mindset in America.

Mentioning conservative talk-show host Rush Limbaugh and televangelist Rev. Jerry Falwell by name, Clinton decried "a constant unremitting drumbeat of negativism."

"The American people are entitled to know what's going on good in this country," Clinton said. "... The American people keep being told that things are bad and politicians are corrupt and the system's broken. It's not true."

Clinton insisted he wasn't criticizing evangelical Christians overall, just people who "put on the mantle of religion and then (use it) to justify anything they say or do."

Clinton complained that cynicism was "all the rage today" in America.

"Now I'm not responsible for stories that are written that are not fully accurate or (are) untrue, but it feeds into this cynicism," he said.

Limbaugh shot back on his own talk show a half-hour later.

"The gauntlet has been thrown," he said, then proceeded to play a tape of Clinton's remarks and ridicule them. "This is not a program of negative pessimism."

Clinton's temper flared as he conducted a radio interview for KMOX from Air Force One as he flew to Missouri to promote anti-crime and national service initiatives.

In a speech at Fox Park in a crime-ridden area of St. Louis, Clinton said the Summer of Service program would allow young people to help reclaim their neighborhoods. He also returned to the theme of fighting negativism and cynicism.

"In order to be in the Summer of Service ... you have to believe that you can make a difference," Clinton said.

CELEBRATORY PYROTECHNICS — Jo Meadows, left, manager of Fireworks Unlimited, located north of Snyder along the Clairemont Highway, discusses her business' offerings on Friday with customer Randy Romero, 11, right. Romero's parents are Connie and George Romero of Snyder. It is illegal to discharge fireworks within the city limits. (SDN Staff Photo by John McMillan)

Boren reception slated on July 3

A reception honoring Hugh "Brud" Boren Jr., a member of the Scurry County Historical Commission since 1965, will be held from 2 until 4 p.m. July 3 in the Dermott School on the coliseum grounds.

The reception will be hosted by the Commission and Historic Scurry County, Inc. The public is invited to attend and to tour the restored Cornelius-Dodson House nearby. Music boxes from Boren's collection and photographs of some of the older homes in Snyder will be on display. The buildings will be open from 1 until 4 p.m. on July 4.

The son of a pioneer Scurry County family, Boren was born in Snyder in 1911. He attended the West Ward School and graduated from Snyder High School in 1928. He was captain of the Snyder High School football team that year and president of his graduating class.

With the onset of World War II, Boren volunteered for service in the U.S. Army Air Corps in 1942. He graduated from Officer Candidate School as a second lieutenant and served four and a half years in the South Pacific, holding the rank of captain when he was discharged.

Boren and his sister, Helen, and her husband, the late Novis N. Rodgers, formed a partnership and ranched together for 30 years. Before entering the Air Corps, Boren became a partner in the Hugh Boren and Son Insurance Agency. Boren has been a director of Snyder National Bank since 1951.

He is a past chairman of the Scurry County Historical Commission and has served as a director of the Texas Historical Foundation. He was largely responsible for placing a fiberglass replica of a white buffalo on Snyder's courthouse square in the 1960s. The replica calls attention to the white buffalo killed by J. Wright Mooar near Snyder in 1876. A new bronze sculpture of the white buffalo is to be unveiled on the square Oct. 8.

While Boren served as chairman of the local historical commission, 45 historical markers were placed in the county and two books, "From Buffalo to Oil" and "Historical Markers in Scurry County," were published.

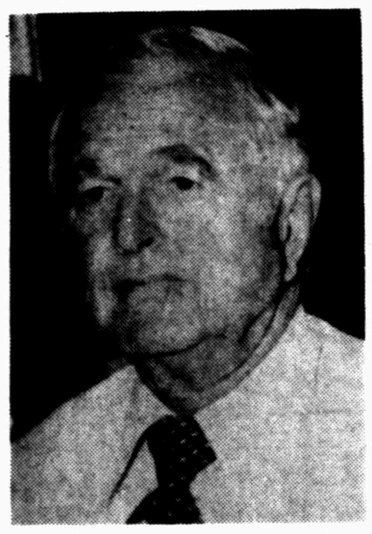

BRUD BOREN

VFW hopes to start up bingo games in August

By JOHN McMILLAN
Staff Writer

The local VFW chapter hopes that "Bingo!" will prove to be the right password for humanitarian fund-raising here.

The Scurry County Memorial Post #8231 Veterans of Foreign Wars of the United States on Tuesday sent an application for charitable bingo status to the Texas Lottery Commission in Austin, said Sandra Chambers, who submitted the application on behalf of the local VFW.

Chambers said she hopes to receive official notification from the Texas Lottery Commission by mid-August on whether the application has been approved.

"We've had a lot of people asking us when we could start, and a lot of people said they'll be there, so we're looking forward to it," said Chambers, secretary of the VFW Auxiliary. "We expect to start playing just as soon as we get our (approved) license back."

The VFW plans to conduct charitable bingo one evening per week — a Saturday, Sunday, or Thursday, Chambers said. The bingo will be open to the general public and is expected to attract a wide range of ages, Chambers said.

The local VFW Hall is located at 1701 Ave. T. Chartered in 1946, the local VFW has 271 members in Scurry County.

Chambers expressed optimism that charitable bingo at the VFW in Snyder will prove to be more successful as a fund-raising tradition than the ones currently being used by the local VFW. In the recent history of the VFW here, barbecues, poppy sales, and raffles have been the three primary means of fund-raising for the post, Chambers said.

"...There's a lot of people who

(See BINGO, Page 10A)

Children's choir expanded for Prayer Breakfast event

The children's choir being formed for the Fourth of July Prayer Breakfast has been expanded to include kindergarteners and fifth and sixth graders.

The youth are practicing each Tuesday and Thursday from 9 until 10:30 a.m. at Calvary Baptist Church. Children who have not yet attended a practice may still join the choir.

A county-wide children's choir is just one of the groups that will sing at the Prayer Breakfast, scheduled for July 4 at Scurry County Coliseum.

Committee members have selected a program of "God-centered, patriotic music" for the event. Serving will begin at 7:30 a.m. The meal, $4 for adults and $2 for children, will consist of sausage gravy and biscuits, doughnuts and milk, coffee and juice.

Tickets are available at Countryplace and the chamber of commerce. Senior citizens will also be selling tickets at Snyder National Bank and West Texas State Bank Monday through Thursday.

The Prayer Breakfast was begun in 1988 by local service organizations to recognize lay leaders from churches throughout the county and to begin Independence Day with a spiritual uplifting. Although the service organizations no longer sponsor the event — they do however, participate — the purpose of the Prayer Breakfast remains the same.

The event is coordinated by local citizens and is non-profit and non-denominational.

The Prayer Breakfast is one of the highlights of the annual Fourth of July Celebration, which begins Saturday, July 2, and concludes with a fireworks show on the night of July 4. Most of the activities will be held in Towle Park, with booths to be open from 9 a.m. to 9 p.m. Saturday and Monday, and from 1 to 5 p.m. on Sunday.

The Prayer Breakfast program will be completed by 9:30 a.m. in order to allow those who attend to participate in or watch the parade at 10 o'clock in Towle Park.

The SDN Column

By Roy McQueen

The feller on Deep Creek says, "The trouble with modern technology is being down when the computers are finally up."

People who raise livestock have traditionally looked for ways to increase commercial use of their products.

Even though they are known to be haughty and fond of spitting, owners are finding that llamas make excellent golf caddies.

A golf course in Southern Pines, N.C., is experimenting with the use of llamas as caddies. The course is finding that the novelty is actually increasing business.

Golf course operators say that the llamas are led around by a handler, and their soft-padded feet are putting-green friendly.

But there is no guarantee that the animal won't snicker when you muff a shot. While llama-raising hasn't come to West Texas in a big way, there is a growing interest in emu production.

Emus are big and strong enough to pack a set of golf clubs for 18 holes, but somebody will have to train 'em not to try and hatch lost balls found laying around the course.

Economic outlook?

It depends on which expert you read, but a recent item in a Texas business publication had positive comments about strip shopping centers.

Empty strip shopping centers have become the symbol of Texas' economic bust in the 1980s. If strip shopping centers, like Varsity Square, are truly going to make a comeback, then it could be a sure sign of economic recovery.

We now have the Development Corporation of Snyder in place to help attract new jobs. Just how stiff the competition will be is revealed in the average cost of wooing business to town.

A national survey said a typical service-sector job can cost up to $15,000 each. A factory job may cost $25,000 to $50,000 while jobs involving high-profile firms can cost a community up to $100,000 each.

Rotary Club installs officers for 1994-95

John Gayle, city manager, has been elected as the president of the Rotary Club of Snyder. His term in that position begins July 1.

Gayle will succeed Marvin Sentell as president of the local civic organization.

Newly elected officers were installed at the annual awards banquet on Friday evening at Snyder Country Club.

Other newly elected officers are President-Elect Jack Gorman Jr., Secretary-Treasurer Frank Miller, and directors Julie Sentell, Pearlene Stewart-Nolan, Homer Anderson, Lannie Lee, John Thomas and Neil Jackson.

Also on Friday, Sentell presented Jerry Vestal with the Rotary Club's annual "Rotarian of the Year" award.

In another award, Vestal, who is district in-bound exchange student chairman for Rotary International, presented Janette and Billy Huddleston with a certificate of appreciation for their serving as weekend hosts in October 1993 to 11 foreign exchange students. The weekend visit occurred at the Huddlestons' Garza County ranch.

Approximately 50 Rotarians and their spouses attended Friday's banquet.

Widow of Gulf War soldier receives life prison sentence

DETROIT (AP) — A woman was sentenced Friday to life in prison without parole for arranging the murder of her Gulf War veteran husband so she could collect on his $150,000 life insurance policy.

Toni Cato Riggs was convicted June 8 of first-degree murder and conspiracy to commit murder in the March 1991 slaying of Army Spc. Anthony Riggs.

The slaying, just 10 days after Riggs returned from the Gulf War, drew national attention over the irony of his safe return from battle only to die in what originally was thought to be random urban violence.

"My entire family hurts because of this loss," Riggs' mother, Leslie Riggs, told Judge Gerald win Drain before sentencing. "It has been three years and three months now, but it seems like yesterday since I talked to him on the phone."

Cato Riggs, 25, was seen sobbing on national television shortly after her husband's death. But prosecutors said she had Riggs, 22, killed so she could collect on the insurance policy she convinced him to take out just before he left for the war.

Her brother Michael Cato was convicted of actually shooting Riggs. He is serving a life sentence.

The prosecution's case centered on a series of secretly recorded videotapes in which Cato Riggs admitted plotting her husband's death.

FIREWORKS UNLIMITED
4 Blocks N. of City Limits
on Clairemont Hwy.
Buy One Get One Free!
Open Til Midnight thru July 4th
Come Check Our Low Prices!

"KEEPING YOUR CHILD DRUG FREE"
Snyder Cablevision
Channel #2
Monday, June 27, 1994
7:00 till 7:30 p.m.

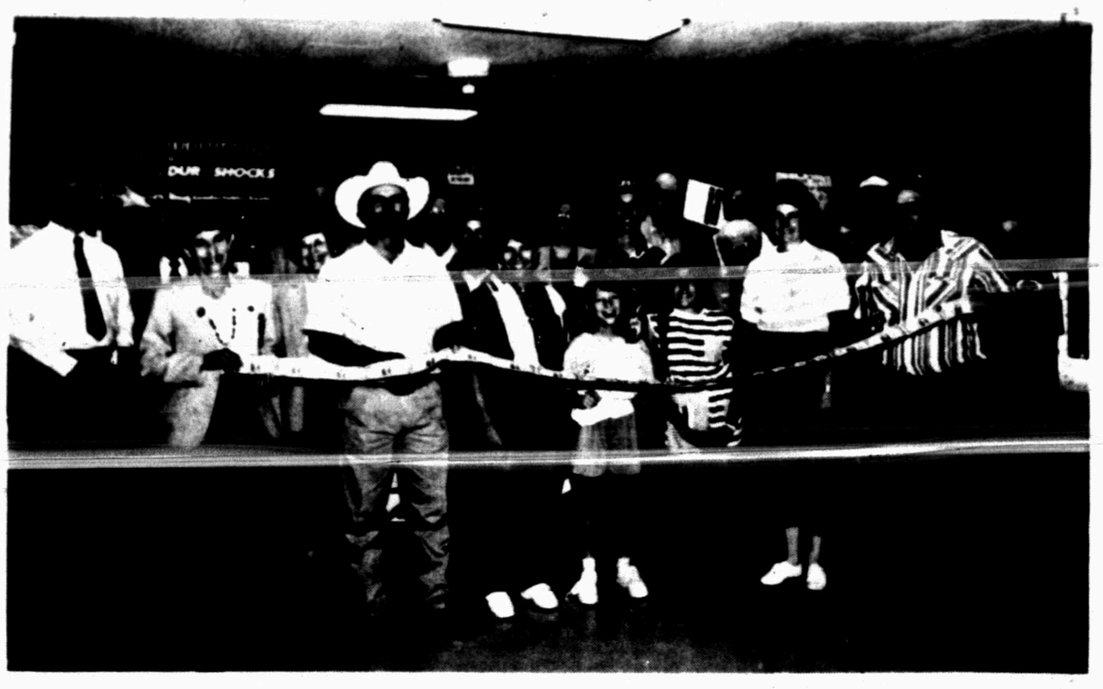

RIBBON CUTTING — Gold Coaters hosted a ribbon cutting ceremony recently for PAR Safety Service and Consulting located at 1311 North College Ave. The new 24-hour business provides a full line of safety equipment, including safety boots, and training. Pictured in front are Gold Coat Donna Gray, owner Phil Robinson; his family, Cheyenne Robinson, Eva Robinson, Chaelyn Robinson, Shane Robinson; Autumn Pollard; Suzanne Pollard; and safety technician Jim Pollard. (SDN Staff Photo)

Bob Dole leads two others in GOP straw poll results

DES MOINES, Iowa (AP) — Senate Minority Leader Bob Dole won an Iowa straw poll of 1,349 Republicans, but several other likely contenders for the White House in 1996 also had strong showings among the GOP faithful.

Dole captured 356 votes, or about 25 percent, to 205 for former Education Secretary Lamar Alexander and 200 for Texas Sen. Phil Gramm in the poll on Friday. Vice President Dan Quayle received fewer than 100 votes.

"We got 15 percent of the vote, over half as much as Senator Dole. I feel very proud of it," Gramm said.

Dole won the Iowa Caucuses in 1988 over Pat Robertson and then-Vice President George Bush.

Former Housing Secretary Jack Kemp got 156 votes and former Secretary of Defense Dick Cheney had 130 votes. The others in the 23-candidate field, including former Transportation Secretary Lynn Martin and CNN political commentator Pat Buchanan, each received fewer than 100 votes.

Pennsylvania Sen. Arlen Specter and former New Jersey Gov. Tom Kean used the gathering to attack the religious right's growing influence among Republicans, but the theme appeared unpopular. Specter got six votes and Kean got two.

The rally kicked off the state GOP convention, convened to adopt a platform and attend to party business. Republicans paid $25 each to attend the rally and vote in the straw poll.

By tradition, Iowa is the first test of strength for prospective presidential candidates. Iowa's precinct caucuses in February are the first step toward choosing state delegates for the national conventions and come about a week before the New Hampshire primary, the nation's first.

She was seen on the tapes trying to get a job with men she thought were the heads of drug families.

Cinema I & II
1907 College
573-7519
ASK ABOUT OUR LION KING COLORING CONTEST - KIDS AGES 3-8
New Release..New Release..New Release
Walt Disney Pictures presents
THE LION KING
Evening Shows 7:00 p.m. & 9:00 p.m.
Matinee: 2:00 p.m.
Last Week...Last Week...Last Week
THE FLINTSTONES
Evening Shows 7:15 p.m. & 9:15 p.m.
Matinee: 2:15 p.m.
Evenings: Adults $4 Children $2.50
Matinees:All Seats $2.50
Tuesday: All Seats $2 Flintstones only
Matinees on
Wed. Thur. Sat. Sun. at 2 p.m.
CLOSED MONDAYS

Pick 3

AUSTIN (AP) — The Pick 3 winning numbers drawn Friday the Texas Lottery, in order:

8-1-5

(eight, one, five)

THE SNYDER DAILY NEWS
Published each Sunday morning and each evening, except Saturday, by Snyder Publishing Co., Inc., 3600 College Ave., Snyder, Texas 79549.
Second Class postage paid at the post office at Snyder, Texas, Publication Number USPS611-520.
POSTMASTER send change of address to P.O. Box 949, Snyder, Texas 79549.
SUBSCRIPTION RATES: By carrier in Snyder, $6.00 per month.
By mail in Scurry and adjoining counties, one year $65.75, balance of Texas, and out of state $85.00.
Ray McQueen, Publisher
Bill McClellan, Managing Editor
MEMBER OF THE ASSOCIATED PRESS
The Associated Press is exclusively entitled to use for republication all news dispatches in this newspaper and also local news published for republication of special dispatches.

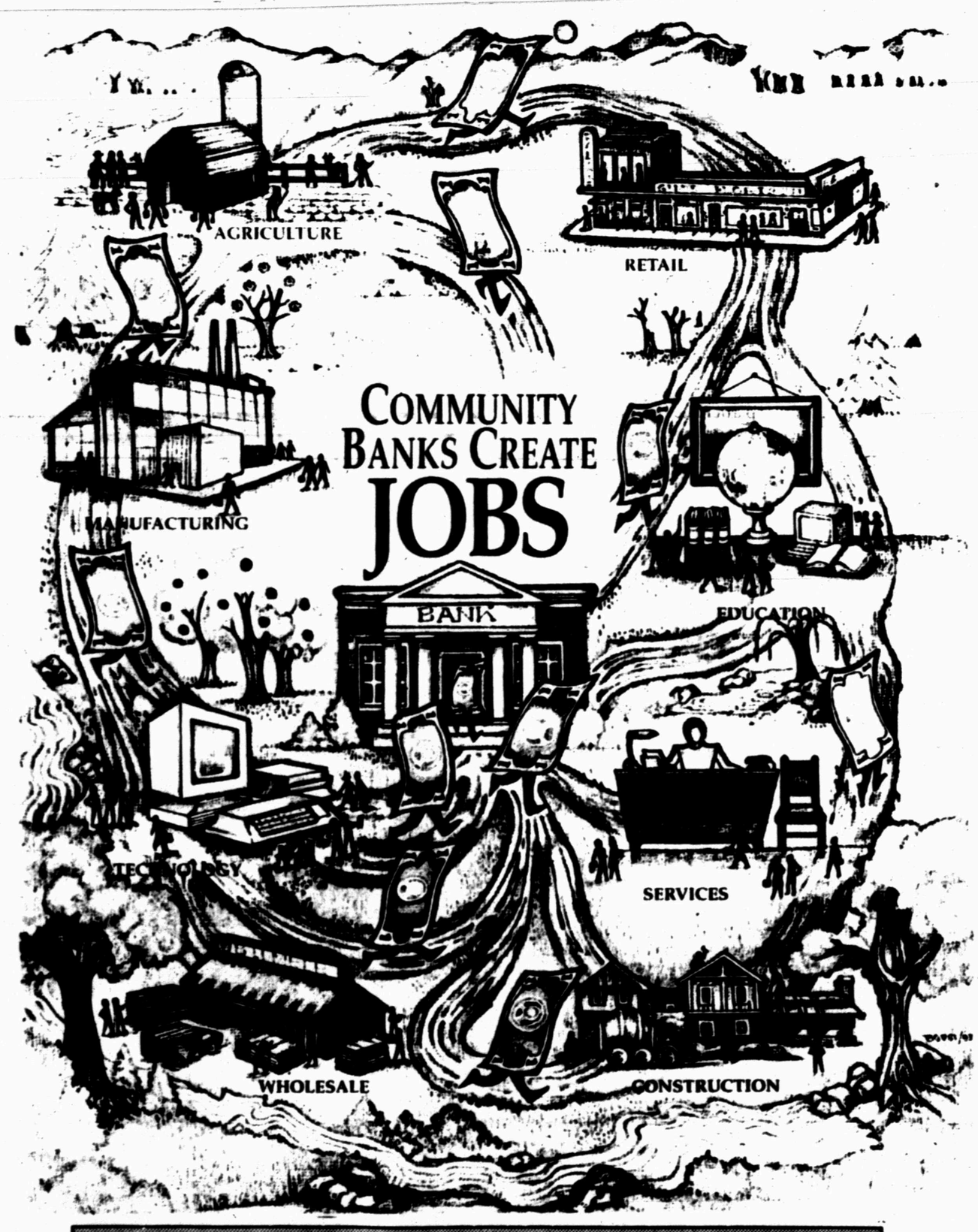

24 Hour Service
Call 573-NEWS Ext. 295, For Current Interest Rates
Snyder National Bank
Lobby Hours 9 a.m.-3 p.m.
FDIC
Motor Bank Hours 9 a.m.-5 p.m.
Sharing the HOMETOWN SPIRIT
Since 1905

Think of it as a Portable Mechanic.

Cellular, it's more than communications.
TEXAS CELLULAR.
A service of Taylor Telecommunications, Inc.
Snyder
2403 W. 25th Street
(915) 573-2424
Sweetwater
1901 Bristol
(915) 235-4377
Robert Lee
824 Austin
(915) 453-2380

SUPPORT GROUP — Dialogue, a support group sponsored by the American Cancer Society, has been organized in Snyder and will meet every second and fourth Tuesday from 7-8 p.m. in the board room of Cogdell Memorial Hospital. Several members instrumental in planning and training for the organization are shown, from left, Jeff Reecer, hospital CEO; Janet Wesson and Barbara Gowin, facilitators, and Anita Peavy, ACS board member. (SDN Staff Photo)

Jimmy Hall recently named an 'Outstanding Performer'

Jimmy Hall of Snyder was among 160 high school musicians selected as Outstanding Performer at the 1994 University Interscholastic League Texas State Solo and Ensemble Contest held May 28-30.

The three-day competition was conducted at the University of Texas at Austin and Southwest Texas State University in San Marcos with more than 24,000 high school musicians from throughout the state in attendance. It is the largest musical festival of its kind in the world.

Richard Floyd, UIL State Director of Music, said, "To be recognized as an Oustanding Performer at the UIL Texas State Solo and Ensemble Contest is one of the highest individual musical achievements that a high school student can attain. The voice solo performance presented by Jimmy was a credit to his talent, hard work and dedication. This distinctive honor is clearly worthy of the designation state champion."

The contest was judged by music educators, university professors and professional musicians throughout the United States. The format of the contest provided both a performance evaluation and specialized musical instruction for each student.

Hall, who will be a senior at Snyder High School next fall, is the son of Mr. and Mrs. Rick Hall. The baritone sang "Beau Soir" by Debussy.

He qualified for the state competition by earning a Class I solo at regional UIL competition. Melanie Smith, high school choir teacher, said earning a Class I solo rating is "very difficult."

Hall has earned numerous superior ratings at regional contests and is a two year member of the all-state choir. UIL choir competition began in February.

Hall was also in the Ritz Theatre production of "Amahl."

Life Insurance
Annuities and Mutual Funds

Family Needs Change.
Call Ernest Sears, a SWL agent for 40 years in Snyder to help you make the needed changes.

Ernie Sears
2517 1/2 College
573-3858

Dialogue, a support group sponsored by ACS, begins

Dialogue is an ongoing support group sponsored by the American Cancer Society. It is designed to help patients, their families and friends better understand and learn to live with cancer. Group meetings under the guidance of a facilitator provide the opportunity for individuals to share common experiences, problems and solutions in a supportive atmosphere.

The support group will meet every second and fourth Tuesday of each month at 7 to 8 p.m. in the board room at Cogdell Memorial Hospital.

Complacency and denial hinder the ability of cancer patients to cope, while an active, information seeking attitude helps ward off depression. Results also indicate that less depression occurs among cancer patients who have the support of family and friends. "That is why I believe the Dialogue program is so important," said Mrs. Barbara Gowin, a facilitator for the new support group. "It is not just for the patient, but also family and friends can get involved," she added.

She believes people should know that having cancer does not automatically mean death as it once did. Today there are many cancer survivors. There are approximatley eight million Americans alone today with a history of cancer.

Each person has to cope with cancer in an individual way, but there are people who want to share the pain and facilitate one's recovery.

JIMMY HALL

Ride scheduled

GLADSTONE, N.J (AP) — Julie Krone was to ride with Superman Saturday.

The jockey and Christopher Reeve, who became a star playing Clark Kent's alter ego, were to participate in the Challenge of Champions.

FREE - FREE - FREE
Limited Time Offer

10 Year PARTS & LABOR WARRANTY on any TTX or TWX TRANE System
During the months of June & July, 1994.
TACLA 009135
You Won't Spend A Dime On Repair FOR 10 YEARS!

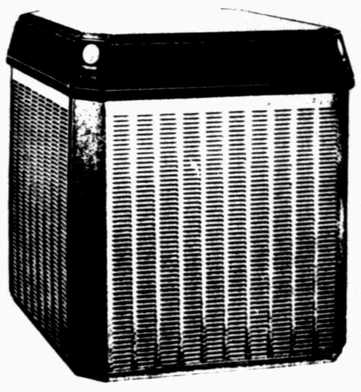

573-1753 TRANE It's Hard To Stop A Trane. Aircleer SNYDER HEATING & AIR CONDITIONING

Tara Jocarol Sanchez now certified medication aide

Tara Jocarol Sanchez completed the training and certification for medication aide on June 13 at Big Spring. She finished the course with the highest total average grade in the class.

Sanchez is currently employed at Snyder Oaks Care Center. She is the daughter of James and Sherry Merritt of Denver City and the granddaughter of Art and Helen Roberts, Red and Dovie Pinkerton and Wayne and Bessie Merritt, all of Snyder.

Her great-grandmother is Janie Graham, also of Snyder.

Her husband is Frank Sanchez, a correctional officer at the Price Daniel Unit. They have two children: Kyle and Amanda.

TARA JOCAROL SANCHEZ

TUESDAY & WEDNESDAY EVENINGS
from 4:30 to closing
FAJITAS FOR 2 FOR $11.50
Or Your Choice Of:
SINGLE FAJITAS (BEEF OR CHICKEN)
RIB EYE STEAK
STEAK RANCHERO $5.79
DAILY SPECIALS $3.79
Come out and try us... you'll be glad you did
Hours: M.T.W.F. 11 a.m.-2 p.m. & 4:30 p.m.-9 p.m. Sat. 11a.m.-9 p.m. Sun. 11a.m.-2 p.m. -Closed on Thurs.
102A E. Colleseum
Visa & Mastercard Welcome
Jaramillo's Mexican Food
573-9253

Everybodys
1905 35th Street
573-6389

TRIPLE COUPONS ON SUNDAYS

DR. PEPPER OR PEPSI 12 PK. 12 OZ. $2.99	SHURFINE CATSUP 32 OZ. 99¢
SHURFINE BAR-B-Q SAUCE 18 OZ. 99¢	SHURFINE CHARCOAL 10 LB. BAG $1.99
BOUNTY TOWELS 99¢	FAMILY PACK GROUND BEEF LB. 99¢

THRIFTWAY

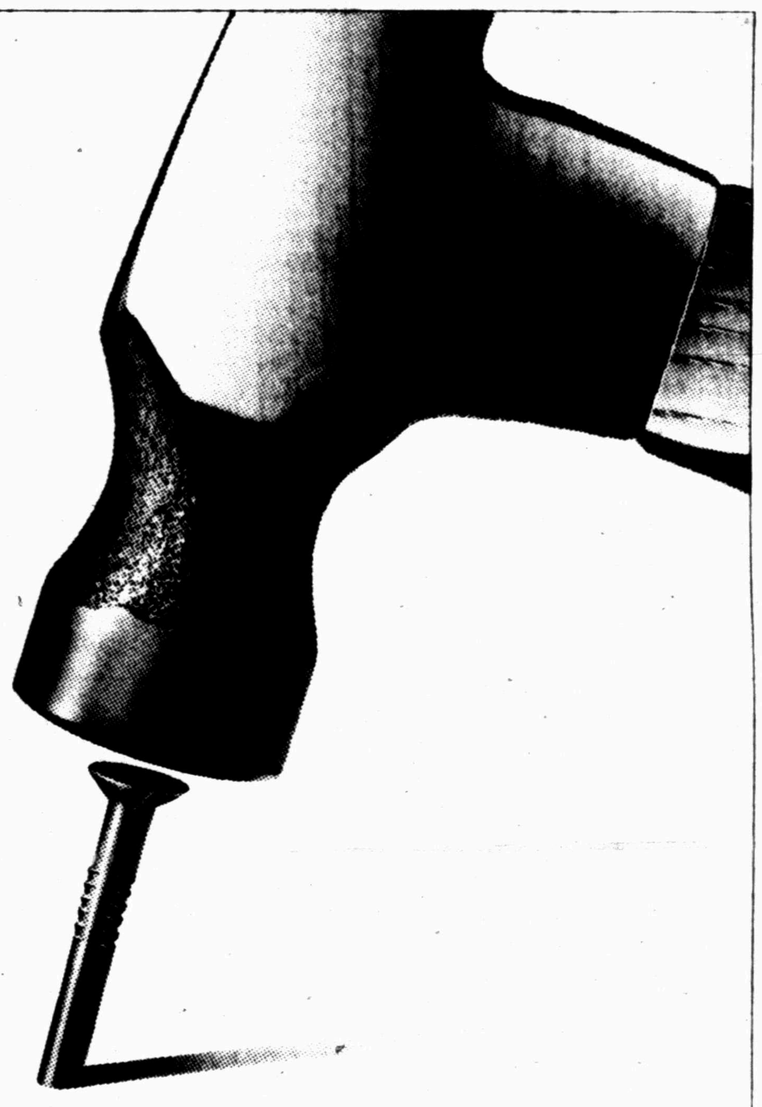

Our homeowners discounts could help you nail down real savings.

If the rising cost of your homeowners coverage is raising the roof at your house, call Allstate. We have a variety of different discounts that can help you save money. You can save if your home is protected with fire extinguishers, smoke detectors and other protective devices. Save even more if you happen to be at least 55, and retired. Give us a call and find out which discounts you stand to nail down. We'll try to give you a homeowners quote you can live with. You're in good hands. Allstate

Carol Iglehart
Neighborhood Office Agent
1908 37th Street Snyder, Texas 573-4076

© 1993 Allstate Insurance Company, Northbrook, Illinois. Subject to qualifications and local availability.

Joint military training begins

CORPUS CHRISTI (AP) — Among the white-clad personnel at Naval Air Station Corpus Christi are three captains wearing Air Force blue.

Capts. Ken Olsen, Charlie Johnson and Brad Robinson are the first three instructors to join training squadron VT-31. They will begin teaching other pilots at the naval air station as part of a nationwide military effort to eliminate redundant training facilities.

In August, the first two students will begin training in T-44A twin-engine, propeller-driven planes in preparation for flying the C-130 Hercules, a four-engine, propeller-driven cargo plane.

"We've never jointly trained before," said Lt. Cmdr. Mike Peppard, public affairs officer at NAS Corpus Christi.

Whiting Field in Pensacola, Fla., started joint training with Air Force pilots earlier this year, and other bases nationwide are beginning similar programs.

The program marks the first training effort between the Navy and Air Force in the latter's 47-year history, said Cmdr. Joe March, public affairs officer for the Chief of Naval Education Training in Pensacola.

About 20 Air Force students will be at NAS Corpus Christi by September 1995, said Navy Lt. John Minners, a public affairs officer and instructor with VT-31.

Olsen, Johnson and Robinson are learning to get along in their new environment.

"It is different," Olsen said. "We have different acronyms and terms for the same things. You catch the normal jive."

The instruction methods also are distinct, he said. Naval aviators do most of their out-of-cockpit training on their own, while Air Force flight students work in classes.

"Both produce good pilots," Olsen said. "You really don't notice a difference while you're in flight suits."

I CARE

Dr. Jack A. Nesbit
Optometrist

For Dependable Service
And Quality Care.
You Can Depend On Us

All Types Of Frames
And Contact Lenses
Layaways Available
1825 25th Street
573-3992
Monday - Friday
9:00 a.m. - 5:00 p.m.

Financial Focus

Variable annuities are investments that combine the features of mutual funds with the tax advantages offered by insurance. Until recently, only a limited and knowledgeable minority understood the benefits of variable annuities, but they appear to be growing more popular.

Today, major insurance companies are teaming up with established mutual funds to offer variable annuities. These partnerships could mean a major concentration of financial resources going into variable annuities.

Variable annuities are long-term investments-they're not for in-and-out trading. While most annuities have no up-front sales charge, they typically impose a fee for early withdrawal. The fee generally decreases the longer you hold the annuity. Additionally, because the income and growth of annuities are tax-deferred, the IRS can impose penalties if funds are withdrawn before age 59-1/2. Therefore, variable annuities are best for money that you would like to accumulate and compound. For money that you might want access to before age 59-1/2, mutual funds may be a better investment.

In choosing a variable annuity, the strength of the insurance company and the reputation of the money managers are vital. After you decide on the insurance company, you have a variety of investment options for your annuity, such as growth funds, government funds, international funds, bond funds and more.

Variable annuities also offer a death benefit. When you purchase an annuity, a contract is issued by the insurance company promising that, upon the death of the annuitant, the beneficiaries are guaranteed no less than the net contributions into the annuity. For example, if you deposited $50,000 into your variable annuity with no withdrawal, even if the investments are worth only $40,000 at the annuitant's death, the beneficiaries receive the total net deposit of $50,000. If the investments are worth more than that, the beneficiaries receive the full value.

One attractive benefit of annuities is tax control or deferral. If an investor in the 31 percent tax bracket deposited $50,000 in a mutual fund earning 7 percent, 20 years later the investment would be worth $128,434 after deducting taxes each year. If that same amount was placed in a variable annuity earning the same return, it would grow tax-deferred to $193,484. If the investor then withdrew the full amount and paid taxes on the gain (assuming a 31 percent tax bracket), the account would still be worth $149,004, or 16 percent more than the taxable investment.

Variable annuities are not for the short term. Their value fluctuates with the market, charges are generally higher than those of mutual funds, and there are penalties for early withdrawal. However, if you like mutual funds but would prefer to defer taxes on your long-term investments, ask a financial professional about variable annuities.

WE UNDERSTAND COMMITMENT.

Since 1871, Edward D. Jones & Co. has been committed to serving the investment needs of individuals. From our 3,000 offices nationwide including our office right here in <town name>, we're committed to giving you:

▲ CONVENIENCE
We think our customers are best served face-to-face, so we're committed to talking with you, where and when it's convenient for you.

▲ TIMELY INFORMATION
Our technology gives you instant access to your current account information, as well as information and pricing on other investments.

▲ PERSONAL SERVICE
Edward D. Jones & Co. believes that one-on-one, confidential service is of utmost importance. You can count on a relationship with us that is based on your individual investment needs.

Call or stop by my office today for the investments you need and the excellent service you deserve.

Tim Riggan
4204 College
Snyder, Texas 79549
573-4055 1-800-441-3096
Edward D. Jones & Co.®
Member New York Stock Exchange, Inc. and Securities Investor Protection Corporation

Senior Center lists special 'Fourth' plans

The Senior Center will kick off the community's Independence Day Observance with a special program Friday morning, beginning at 11:15. Senior citizens are encouraged to wear red, white and blue and be prepared to participate in the activities. The center will be closed on July 4.

Senior citizens who have June birthdays are invited to celebrate at the birthday party in the Senior Center Wednesday. The party will begin at 10 a.m. and the Kitchen Band will be performing.

Other special events in the center during the week include the country/western dance Tuesday night and a program by Reid "Magic" Johnson Thursday. Benny Benitez and his band will be playing for the dance starting at 7 p.m. "Magic" will begin his performance about 11:15 a.m.

The Local Yokels will be playing in the center's dining room at 11 a.m. Tuesday. The Golden K Kiwanis Club will hold its weekly meeting at noon Tuesday and men and women interested in joining the club are invited to attend.

The Senior Center will host a "Funny T Shirt" day on July 13 and senior citizens are requested to be scouting their closets and stores for shirts to be worn on that day. The winner will be recognized and may take home a prize. Additional information can be obtained by contacting Pamela Fenton, activities director.

Australia's coal reserves match Saudi Arabia's oil in potential energy.

COGDELL MEMORIAL HOSPITAL
1700 Cogdell Boulevard
Snyder, TX 79549

MEDICAL SPECIALTY CLINICS

UROLOGY
Dr. Jon Ashby
Specializing in Hearing & Speech Evaluation & Hearing Aids

ONCOLOGY and HEMATOLOGY
Dr. Michael Ward
Specializing in the diagnosis & treatment of tumors and blood disorders

CARDIOLOGY
Dr. Howard Hurd
Cardiology Associates
Specializing in Heart & Heart Related Diseases, Diagnostic Services & Treatment

OPTHALMOLOGY
Dr. Peter M. Ho
Eye Physician & Surgeon
Specializing in Eye Complications in Diabetes
Surgery includes cataracts, eye lid, lazy eye/cross eye

DERMATOLOGY
Dr. Wm. H. Radentz
Specializing in diseases of the skin, surgical dermatology

ORAL SURGERY
Dr. Charles Bloomer
Specializing in tooth extraction, treatment of diseases of teeth & gums, surgical correction of facial deformities such as cleft palate, facial injuries

EAR, NOSE & THROAT (ENT)
Dr. Austin King
Specializing in Ear, Nose, Throat Diseases, Head & Neck Surgery

PODIATRY
Dr. Carlos Dimidjian
Specializing in diagnosis, treatment & prevention of foot disorders, including surgery of feet, toes

GASTROENTEROLOGY
Dr. Ted L. Phipps
Specializing in the diagnosis & treatment of digestive diseases (esophagus, stomach, intestines)

UROLOGY
Dr. Howard W. Beck
Specializing in urological disorders involving the urinary tract & urological surgery

FOR ADDITIONAL INFORMATION OR TO MAKE AN APPOINTMENT
915-573-6374
SPECIALTY CLINIC Ext. 287

CMH COGDELL MEMORIAL HOSPITAL
Your Good Health Is Our Commitment

"Family Focus"

by James C. Dobson, Ph.D.

QUESTION: What answer do you have for those who say being a mother and a housewife is boring and monotonous?

Dr. Dobson: They are right — but we should recognize that every other occupation is boring, too. How exciting is the work of a telephone operator who plugs and unplugs switchboard connections all day long? Or a medical pathologist who examines microscopic slides and bacterial cultures from morning to night? Or a dentist who spends his or her lifetime drilling and filling? Or an attorney who reads dusty books in secluded libraries? Or an author who writes page after page?

Few of us enjoy heart-thumping excitement each moment of our pofessional lives. On a trip to Washington, D.C., a few weeks ago, my hotel was located next to the room of a famous cellist who was in the city to give a classical concert that evening. I could hear him through the walls as he practiced hour after hour.

He did not play beautiful symphonic renditions; he repeated scales and runs and exercises over and over and over. The practice began early in the morning (believe me!) and continued until the time of his concert. As he strolled on the stage that evening, I'm sure many individuals in the audience thought to themselves, "What a glamorous life." Some glamour.

I happen to know that he spent the entire day in his lonely room in the company of his cello. Musical instruments, as you know, are terrible conversationalists.

No, I doubt if the job of a housewife and mother is much more boring than most other jobs, particularly if the woman refuses to be isolated from adult contact. But as far as the importance of the assignment is concerned, no job can compete with the responsibility of shaping and molding a new human being.

May I remind mothers of one more important consideration: you will not always be saddled with the responsibility you now hold. Your children will be with you for a few brief years and the obligations you now shoulder will be nothing more than dim memories.

Enjoy every moment of these days — even the difficult times — and indulge yourself in the satisfaction of having done an essential job right!

QUESTION: Some parents feel guilty about demanding respect from their children because it could be an underhanded way of making themselves feel powerful and important. What do you think?

Dr. Dobson: I disagree. It is important that a child respect his parents because that relationship provides the basis for his attitude toward other people.

His view of parental authority becomes the cornerstone for his later outlook on school authority, police and the law, the people with whom he will eventually live and work, and for society in general.

Another equally important reason for maintaining parental respect is that if you want your child to accept your values when he reaches his teen years, then you must be worthy of his respect during his younger days.

When a child can successfully defy his parents during his first 15 years, laughing in their faces and stubbornly flaunting their authority, he develops a natural contempt for them.

"Stupid old Mom and Dad! I've got them wound around my little finger. Sure, they love me, but I really think they're afraid of me."

A child may not utter these words, but he feels them each time he outsmarts his adult companions and wins the confrontations and battles. Later, he is likely to demonstrate his disrespect in a more open manner. His parents are not deserving of his respect, and he does not want to identify with anything they represent. He rejects every vestige of their philosophy.

Parents must first sell themselves. If they are not worthy of respect, then neither is their country, their morals, their governments, their religion or any of their values. This becomes the "generation gap" at its most basic level.

These questions and answers are excerpted from the book "Dr. Dobson Answers Your Questions." Dr. James Dobson is a psycologist, author and president of Focus on the Family, a nonprofit organization dedicated to the preservation of the home. Correspondence to Dr. Dobson should be addressed to: Focus on the Family, P.O Box 4444, Colorado Springs, CO 80903. (c), 1982, Tyndale House Publishers, Inc.

FBI's Most Wanted set for wide screen

NEW YORK (AP) — Coming soon to a theater near you: The FBI's most wanted.

Real-life criminals are going on screen with the bad boys from "Wyatt Earp" and "Speed" under an FBI plan to seek public help in capturing dangerous fugitives.

The first felon on film: Kenneth O'Donnell, 49, an escapee from the Passaic County, N.J., jail. His picture and description — white male, 5-foot-10, 190 pounds with brown eyes, gray hair, and tattoos on his arms and calves — began appearing on local movie screens Friday, said Joe Valiquette of the FBI's New York City office.

O'Donnell's picture will have a two-week run, with a number appearing on screen for people to call with information. If the process is successful, it will be expanded nationwide, Valiquette said.

"It's the same as the rationale back in 1950 for the creation of the 10 most wanted list," Valiquette said. 'We want to generate publicity, get assistance from the public."

Some extra information on O'Donnell: He speaks fluent Spanish and Italian. He was serving a 16-year sentence on robbery and weapons convictions before his escape this year.

The FBI is working on the plan with the Kansas City, Mo.-based National Cinema Network. With access to more than 4,000 movie screens across the country, NCN usually provides advertising, public service announcements and other productions shown before the movie.

"They came to us, and they wanted to test it," said Brad Epstein, NCN vice president of marketing. "We don't know how it will work out, but we were open to it as a test."

Classified Ads 573-5486

SHERI SANDEFUR & CHRIS LAMBAREN

Two receive top awards

Two Hermleigh High School 1994 graduates — Sheri Sandefur and Chris Lambaren — have each received the 1994 U.S. Army Reserve National Scholar/Athlete Award which honors academic and athletic excellence.

Sheri was Hermleigh's salutatorian and Chris was the valedictorian.

A 10th of the 7.7 million tons (7 million metric tons) of rice grown in the United States each year goes into beer, says National Geographic.

17.99 B-D INSULIN SYRINGE
Ultra-Fine 3/10 cc, 1/2 cc or 1 cc
100's

1.49 B-D ALCOHOL SWABS
100's

16.99 B-D INSULIN SYRINGE
Micro-Fine IV 3/10 cc, 1/2 cc or 1 cc
100's

FamilyValue DRUG CENTER

EXCEDRIN EXTRA STRENGTH
Tablets 100's
6.99

DRIXORAL
Tablets 10's
3.69

AFRIN
Nasal Spray 15 ml
3.79

McWilliams Pharmacy
3706 College Sale Ends June 30th 573-7582

Dear Abby

by Abigail Van Buren

© 1994 Universal Press Syndicate

Woman Ready to Put Brake On Her Neighbor's Ride Home

DEAR ABBY: I have a problem that is driving me crazy. It is my fault for allowing it to go on for so long, but I really need to do something about it.

I have a very good friend who works just a few blocks from me, so after she finishes, she comes to my place of work to catch a ride home with me. I do not mind giving her a ride because she lives in the building next to mine. But there are times when I want to stay a little longer, or do some personal errands, but here she is — routinely stopping at my place of business to catch her nightly ride home!

Also, there are days when I might want to go somewhere else after work, but when she shows up, I feel guilty telling her I'm not going right home.

Please tell me how to get out of this routine without making a lifelong enemy. She is not an insensitive person; she has given me some lovely gifts. But I would rather forgo her gifts and not feel responsible for her transportation five nights a week.

GUTLESS GIRLFRIEND

DEAR GUTLESS: You managed to state the problem very clearly. Present the dilemma to her just as you have presented it to me.

* * *

DEAR ABBY: On Mother's Day, the daughter of an elderly member of our church was visiting her mother.

The daughter, who is from out of town, gave my teen-age son a check for $100 to pay for 10 "mows" of her mother's lawn. That seemed like such a thoughtful and practical gift; I felt I should pass it on to you for the benefit of your readers who are looking for gift ideas.

PERKI SWEET
(MY REAL NAME)

DEAR PERKI: What a sweet thought. (Sorry, I couldn't resist.) Although it's too late for Mother's Day or Father's Day, I hope my readers keep it in mind for next year — or for another gift-giving occasion.

DEAR ABBY: I thought you might like to have this for your collection. It came from an English church leaflet.

JAMES G. PATERSON,
ST. CATHARINES,
ONTARIO, CANADA

DEAR MR. PATERSON: Not only would I like to have it, I think it's worth sharing:

TAKE THESE LINES TO HEART

I dreamed death came to me one night
and heaven's gates flew open wide.
With kindly grace St. Peter came and
ushered me inside.
There to my astonishment were friends
I had known on earth,
Some I had labeled as unfit and some
of little worth.
Indignant words flew to my lips:
Words I could not set free,
For every face showed stunned surprise —
No one expected me.

* * *

To receive a collection of Abby's most memorable — and most frequently requested — poems and essays, send a business-sized, self-addressed envelope, plus check or money order for $3.95 ($4.50 in Canada) to: Dear Abby's "Keepers,"

Family violence panel study set

AUSTIN (AP) — A special state Senate committee has been formed to begin a thorough look at how Texas handles family violence in its criminal and civil justice systems.

"You don't have to look to California, you don't have to leave Texas to see painful reasons to reassess the protection we afford abused spouses and children in our own state," said Lt. Gov. Bob Bullock, who appointed the panel.

He cited the slaying of Nicole Brown Simpson last week in Los Angeles. Her former husband, O.J. Simpson, has been charged in the stabbing deaths of her and a male friend.

Bullock, a Democrat who is seeking re-election this fall, said he is concerned that the justice system is overlooking some domestic violence victims.

"We have got to see if there are holes that should be closed in our laws, including the new stalking law," he said.

The Senate committee is expected to have its first hearing within a month.

For Results Use Snyder Daily News Classified Ads 573-5486

SUNDAY SERVICE!
Any 2 Reg. Foot Long Sandwiches $6
SUBWAY
Huffman & 84 Bypass
573-8922
And
3903 College Ave.
573-9782
Good Sundays in Snyder, Texas

Class of '79 sets reunion

Snyder High School Class of 1979 will hold its 15-year reunion on Saturday and Sunday, July 2 and 3.

Activities will begin with golf at Snyder Country Club at 8:30 a.m. on Saturday. Contact Don Chandler at 573-1226 for entry information.

A reception will be held at Reta's Cake Shop and Texas Barbecue from 3-5 p.m. A buffet supper will be held at Reta's at 7 o'clock. Cost is $6 per person.

Beginning at 9 p.m. there will be a dance at the rodeo grounds. It is open to the public and the cost is $5 per person.

Sunday, class members can swim at the Western Texas College pool from 2-4 p.m. All 1979 exes are welcome; reservations are not needed.

Call Susan at 573-0989 or Nena at 573-6902 for more information.

Caterpillar field service man named

John McMackin, area sales representative for Caterpillar, announced the appointment of a resident field service man for the area.

Randy Wells, a 22-year veteran with Caterpillar, will move to Snyder from Lubbock to service Caterpillar equipment in the area.

McMackin said the establishment of a local service representative will save customers time and travel money. McMackin said he hopes the service group will eventually grow to three technicians.

The company's long-term objective, McMackin said, is to have a store in Snyder as the firm will introduce farm row-crop equipment in 1995.

A native of Missouri, Wells and his wife, Wanda, have a 7-year-old son, Jimmy, living at home. Wells also has a married son living in a Lubbock and a 15-year-old daughter who lives in Lubbock.

McMackin has been with Caterpillar for more than 20 years, the past 10 serving a nine-county area out of Snyder.

GROWTH — John McMackin, sales representative for Caterpillar, welcomes service technician Randy Wells (right) to Snyder. Wells will work out of Snyder and Caterpillar hopes to establish a retail sales and service outlet within the next year to 18 months. (SDN Staff Photo)

Sinclair Lewis refused to accept the 1925 Pulitzer Prize for his novel, "Arrowsmith," contending literary prizes tended to make writers "safe, polite, obedient and sterile." He charged judges weighed books less on literary merit than on the moment's code of good form.

For Results Use Snyder Daily News Classified Ads 573-5486

Cogdell Memorial sponsors several nursing students

Four students sponsored by Cogdell Memorial Hospital will graduate this summer from health profession education programs.

They are part of the Outstanding Rural Scholars Recognition Program, a forgiveness loan program in which each student's education is paid by rural sponsors and the Center for Rural Health Initiatives in exchange for work in the sponsoring community after training is completed.

Nursing students graduating from the current program include Roe L. Fuqua, Dianna L. Herm, Sheryl E. McClendon, Laurie J. Stark and Lisa L. Cross.

The local hospital is also sponsoring Tricia E. Rosas who will be studying nursing.

For Results Use Snyder Daily News Classified Ads 573-5486

Bible Questions & Answers

Homer Anderson

WHAT ARE THE BOOKS OF POETRY?

There are five books of poetry. Job is an account of the afflictions of Job and his faithfulness to God. Psalms, the Jews' song book, is a collection of sacred songs and poems, as well as many prophecies, such as Psalm 22, "The Psalm of the Cross." Most of the Psalms were written by David, but many were by others. Proverbs is a code of ethics or rules of life, written by Solomon. Ecclesiastes is from a Greek word meaning a preacher. Solomon writes of the failure to find happiness in worldly pomp and carnality. Song of Solomon is a love story of King Solomon and one of his wives.

Come Worship With Us!
9:30 a.m. Bible Classes; 10:30 a.m. Morning Worship
Sermon: "CHRIST LIVES IN ME," Galatians 2:19-21
6:00 p.m. Worship "SIR WE WISH TO SEE JESUS", John 12:20-22
Mon.: 7 p.m., Snyder Cablevision Ch. 2,
Family Video: KEEPING YOUR CHILD DRUG FREE
Wednesday:
7:30 p.m. LOVING WITH THE LOVE OF THE LORD

37TH STREET CHURCH OF CHRIST
2500 37th Street

First Presbyterian Church
28th St. & Ave. R
Sunday's Message:
"Like Children"
"Celebrating 101 Years in Snyder"
Worship Sundays 11 a.m.
Visitors Welcome

Which of the following types of investment alternatives are NOT covered by federal insurance?

A. IRA
B. Mutual Fund
C. Certificate of Deposit
D. Passbook Savings Account
E. Annuity/Universal Life Insurance
F. Money Market Savings Account

Don't Risk your Lifetime Savings in an uninsured account!

See a Snyder Savings Representative about our newly offered F.D.I.C. INSURED certificates.

6.24% Annual Percentage Yield	5 Year CD	$5,000 Min. Deposit
5.93% Annual Percentage Yield	4 Year CD	$4,000 Min. Deposit
5.51% Annual Percentage Yield	3 Year CD	$3,000 Min. Deposit

•Monthly checks available.
•Substantial penalty for early withdrawal.
•Rates subject to change without notice.
•Rates are as of June 9, 1994

Snyder Savings and Loan Association
2619 College Avenue
Snyder, Texas 79549
573-9305 or 1-800-725-9305

EQUAL HOUSING LENDER
FDIC

THE BENNETT CHIROPRACTIC CLINIC
"The Personal Injury and Industrial Accident Clinic"
*Personal Injury
*Athletic Injury
*Rehabilitation
*Industrial Accident
*Medicare
*Nutrition Counseling
Dr. Dan Chasteen, D.C.
1822 26th Street ~ On The Square
573-5041

Snyder wins in Abilene

Snyder White Sox 51, Anson CS 2

Snyder 12-and-under White Sox battered Anson in District ASA play in Abilene Friday. Getting hits for the winners were Kristen Martinez, three home runs and three singles; Christy Tomilison and Mindy Thompson, a home run, a double and a single; Jennifer Newman, a home run and a single; Cameron Mackey and Sabrina Davidson, two doubles and three singles; Brooke Williams, a double and a single; Kendra Dacus, a double; and Lexi Lambert, a single. Whitney Webb, Amy Arrendale and Carrie Hernandez also scored.

Kristen Martinez was the winning pitcher. Snyder gave up no hits. Both Anson runs came on walks.

Snyder White Sox 15, S'Water Rattlers 1

Snyder Sox went 2-0 in tournament play Friday by defeating Sweetwater's Rattlers. Kristen Martinez blasted a home run, a triple, a double and a single for the Sox, who also got a home run from Jennifer Newman, a triple and two singles each from Sabrina Davidson and Cameron Mackey and a triple and one single from Christy Tomilison. Kendra Dacus hit a double and Mindy Thompson, Brooke Williams, Carrie Hernandez and winning pitcher Lexi Lambert hit one single each.

Sports Shorts

Memorial tournament set at SCC

Snyder Country Club's annual Golfer's Memorial Partnership is scheduled for July 9 and 10.

The tournament will be played in a 2-man scramble format on Saturday, then a team total less half handicap on Sunday.

Entry deadline is July 6 and the field is limited to the first 60 paid teams. Registration fee is $150 per team.

Activities begin Friday, July 8 with a practice round, an optional pre-tournament sweetstakes, a long-drive contest and entertainment and hors d'ouvres.

A putting tournament will be held in conjunction with Saturday's round. Shotgun starts at 8:30 a.m. and 1:30 p.m. will start play on Saturday and Sunday.

Tee times will be posted July 8. Merchandise prizes will be awarded in all flights.

For more information, contact the Snyder Country Club Pro Shop at 573-7101.

SISD athletes need physical exams

All incoming SISD seventh and ninth graders planning on participating in school sports, all new students at Snyder schools planning on competing in athletics, any student who wishes to play sports who answered yes to questions 1,4,5,6 or 7 on their medical history form, and any student that has not competed in SISD athletics, but plans to do so in the 1994-95 school year, should make an appointment for a physical exam.

Any athlete needing a physical will have the exam free of charge if it is conducted prior to Aug. 3 by Dr. James Burleson, Dr. Bid Cooper, Dr. Robert Pierce, Dr. Paul Thompson or Dr. Gary Nussey.

Players need to make sure all paperwork is completed before their appointment. Doctors cannot give a physical without a parent's signature.

Seventh and ninth graders may pick up forms at their doctor's office. Anyone not needing a physical needs to return forms to SHS trainer Steve Krueger, Snyder High School, 3801 Austin Ave., 79549.

Nichols to conduct girls' camp

Western Texas College women's basketball coach Brenda Nichols will hold a girls summer cage camp July 18-21 at WTC.

The camp is for girls ages 5 through 17. Cost is $50 per camper, which includes insurance and a camp T-shirt.

Registration deadline is July 11. Late signups will be accepted, but with no guarantee of a T-shirt.

For more information, contact Nichols at 573-8511, ext. 283.

Summer volleyball camp planned

Snyder High School coach Patty Grimmett has scheduled a summer volleyball camp for July 11-15 at SHS.

The camp is for girls entering fifth grade to incoming freshmen. Instruction runs from 8:30 a.m. to noon daily.

Cost is $45 per player and includes insurance and a camp T-shirt. Players must sign up by July 8.

To register call Grimmett at 573-9416, or Becky Hale at 573-6701.

In PGA tourneys...

Stocktons try to make history

CROMWELL, Conn. (AP) — The Stockton family will try to make golf history this weekend.

Stockton junior and senior can become the only father-son duo to win PGA tournaments in the same week and also the first to win the same tournament.

Stockton Sr. has a three-stroke lead in the Seniors Championship in Dearborn, Mich., while Stockton Jr. holds a one-shot lead in the Greater Hartford Open, a tournament the elder Stockton won 20 years ago.

"It would feel real special to win the same tournament my dad won even if it's not in the same town," Dave Jr. said Friday about the GHO, which was in Wethersfield when his father won in 1974.

"I can't be thinking about Junior with a course this tough," the elder Stockton said. But he did betray his excitement by hanging around the press room until he got the word his son was leading at Hartford.

Even though they were separated by several hundred miles, the Stocktons were mirror images on Friday, each shooting 66 for the second day in a row and the lead in their respective PGA tournaments.

Dave Jr., a stroke ahead of David Frost, had five birdies and one bogey on Friday to complete two rounds at 8-under. He said he's been calling his father over the past couple days for advice.

"I told him some of the funny things I was doing and he gave me some tips," said the 25-year-old Stockton, who used to caddie for his father — once in the GHO. "He's been my teacher all my life."

Frost, who shot a 68 for 133 and sole possession of second, was 7-under after 12 holes and had a chance to tie Stockton for the lead. But a double bogey dropped him back.

Five golfers were at 134, including Greg Norman, who shot a bogey-free 65. Also at 6-under were David Toms, Ted Tryba, Wayne Levi and Mike Reid.

Tryba was the only other golfer to reach 8-under on Friday when he eagled No. 13, but he fell back with a double bogey four holes later.

The younger Stockton, in his first year on the PGA Tour, has missed the cut in 16 tournaments and hasn't placed higher than 30th in the other six. Last year, he earned $64,214 to place 23rd on the Nike Tour.

Twenty years ago in Wethersfield, Stockton Sr. shot 66s over the first two rounds of the GHO on the way to a four-stroke victory over Ray Floyd.

If Dave Jr. does win the GHO, the Stocktons would join the Haefners and Kirkwoods as the only father-son teams with wins on the PGA Tour.

Vance Haefner won the 1981 Walt Disney World Team Championship and father Clayton won five PGA titles. Joe Kirkwood Jr. won the 1950 Ozark Open and the 1951 Blue Ribbon Open. His father won several tournaments in the 1920s and 1930s, including the 1933 Canadian Open.

STRIKERS — Snyder's 12-and-under Strikers captured the championship of the recent Ovalo Softball Tournament. Team members are, back row from left, manager Harriet Braziel, Stephanie Perkins, Latisha Thamez, coach Kirk Herrley, Amy Brooks, coach Keith Herrley, Shannon Barnes and Dixie Yandrich. Kneeling, from left, Jamie Preston and Christy Tomlinson. Front row from left, Heather Woolsey, Kara Herrley, Debra Johnston, Lisa Hall and Lexi Lammert. The Strikers wound up the regular season in a third-place tie with a 5-5 record. (Contributed Photo)

Men's softball

Team	Record	
Snyder Iron & Metal	16	0
Spanish Inn	13	3
E.D. Walton	11	5
Pizza Hut	11	5
Rockies	10	6
Price Daniel Unit	10	6
Elkco Wire Line	7	9
Renegades	6	10
Jaramillo's	6	10
Pennzoil	6	10
Anderson Detailing	5	11
Law'Dawgs	2	14
Home Town Heroes	1	15

Thursday's games
Jaramillo-s 21, Law Dawgs 0
Pizza Hut 11, Rockies 10
Pennzoil 15, Renegades 14

Friday's games
Renegades 7, E.D. Walton 0
Spanish Inn 8, Elkco Wireline 4
Snyder Iron 39, Law Dawgs 2
Anderson Detailing 7, Hometown Hereos 0

Qualifying changes loom for college rodeo finals

BOZEMAN, Mont. (AP) — The National Intercollegiate Rodeo Association student board of directors has approved a plan that would make the College National Finals Rodeo more like its professional counterpart.

The plan approved Saturday would have competitors qualify in steps. The top 10 in each event during the season would qualify for their respective regional finals.

The top five from each event at regionals would then qualify for the chute-out series. The chute-out would match two or three regions against each other. There are currently 11 regions across the United States.

The top three in the chute-outs would qualify for the CNFR.

Each of the 15 participants would perform every night of the CNFR to determine team and national champions.

"Just like the National Finals Rodeo," said David Allen, the CNFR executive director. "It levels the playing field a lot.

"It would drastically elevate the quality of competition. It would make it a lot less luck of the draw. Right now, if you screw up here on your first head, you're done. You have basically no chance at winning a national title," Allen said.

Under the current format, the top two teams and top 10 individuals in each event qualify.

Under the new system, slack performances — rides that can't fit into the regular performance times — would be eliminated and team titles would be decided by the competitors who qualified for the CNFR.

Allen must present a detailed plan to the National Intercollegiate Rodeo Association board on Sept. 10.

"We have a lot of work ahead of us," said Allen, who would be responsible for lining up venues and sponsors for the chute-outs. "I have to come to them with some pretty strong commitments. We're looking to televise the chute-outs."

Allen proposed the chute-out series idea two years ago, but the plan was rejected. The NIRA student board reconsidered the idea this week.

"They understand college rodeo is fragile right now," Allen said.

WTC golf team lucky to get Nevada golfers

Most folks head to the Silver State to gamble, but WTC golf coach Milton Ham thinks he has a few sure things.

Three Nevada golfers will join the WTC squad as freshmen in the fall, including Tom Coonan and Ron Glennie of Boulder City, and Las Vegas linkster Sean Waddell.

"These young golfers, along with the sophomore leadership we have on this team, should make us really tough next year," said WTC coach Milton Ham.

"We have a good solid core," Ham said. "With the quality of young players we've added to the team, we should be better than we've been in a long time."

Coonan is already drawing rave reviews from Ham. "He has a tremendous attitude," the Western Texas coach said. "He has a good swing and he strikes the ball well."

Likewise, Glennie is highly thought of by Ham. "He has a very good short game. He's a solid striker of the ball and he's mature."

Waddell's forte is the long game. "He's an extremely long hitter," Ham reports. "Plus he has good hands and he has good management of the golf course."

In all, 10 freshmen and eight sophomores make up the WTC team for 1994-95.

WE CAN GUARANTEE PERFECT WEATHER FOR THE NEXT 10 YEARS.

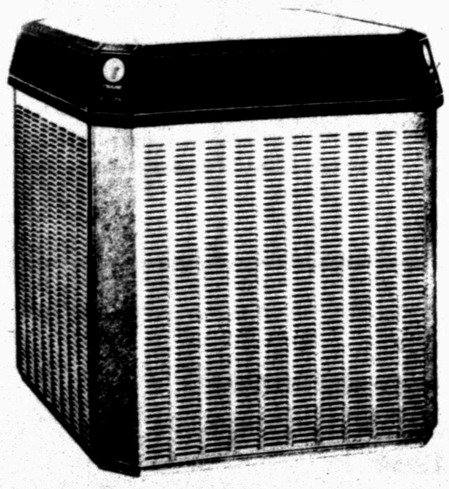

Thanks to the Trane XL-1200 and Air Clear Filter Systems, Snyder Heating & Air Conditioning feels confident in predicting such a bold forecast. Since 1949, Snyder Heating & Air has been the climate control answer for all of Snyder, TX. The reason? Prompt service and quality products from names like Trane and Air Clear. The Trane XL-1200 comes with a 10-year manufacturers warranty on its compressor and coils, as well as an energy efficiency rating up to 14.0 SEER. An Air Clear Filter System removes 95% of your in-home air pollutants, making your house a much cleaner place. For 10 years of clean, comfortable weather, call Snyder Heating & Air Conditioning.

573-1753 TRANE It's Hard To Stop A Trane AirClear SNYDER HEATING & AIR CONDITIONING

Let's Get Growin' WITH

Greening Power

Covers Up To 5,000 sq. ft. per bag!

And Weed 'Em Out!

with quality products from ferti•lome

FREE from ferti•lome

$2.98 Hose-on Sprayer or $2.00 off Gilmore Sprayer with the quart purchase of (While Supplies Last, Exp. 6-31-94)

Snyder Farm & Ranch

800 37th St. 573-0767 M-F 7:30-5:30, Sat. 7:30-12

KWIK KAR

LUBE & TUNE

- Oil & Lube (Includes Window Wash, Vacuum & Tires Checked)
- Air Conditioner Service
- Brake Jobs
- Hand Car Wash and Wax
- Transmission Service
- Radiator Service

WEDNESDAY IS LADIES DAY
$2.00 Off Oil And Lube
Also 10% Sr. Citizens Discount

3406 College Ave.
573-8150
Hours: Mon.-Sat. 7 a.m. - 6 p.m.

Three homeruns propel Astros to win over Dodgers

HOUSTON (AP) — Jeff Bagwell is quickly becoming baseball's best unknown player.

Bagwell hit three homers Friday night, two in one inning to tie a major-league record, and drove in six runs as the Houston Astros beat the Los Angeles Dodgers 16-4.

Bagwell, the Astros' first baseman, already has a career-high 23 home runs this season, and the six RBIs tied a career-best, giving him a major-league leading 74.

He has all-star stats, but Bagwell, who has never made the All-Star team though he's twice been team MVP, is only fifth among National League first basemen in voting for the All-Star team. The 1991 Rookie of the Year may finish higher than that in MVP voting after the season.

"All-star voting is for the fans," Astros manager Terry Collins said. "Some cities vote more than others. But baseball people know the kind of player he is.

"He had a (great) game tonight, no two ways about it. He's a great player. He works hard and he's never satisfied."

"He doesn't get the kind of notoriety he deserves," outfielder Luis Gonzalez said. "He gets all those home runs and has (74) RBIs and nobody takes notice.

"And this isn't an easy place to hit home runs in. There's no free-agent home run hitter who wants to play here. This is not a home-run paradise."

Bagwell just shrugs when asked about the All-Star voting and the lack of publicity the league's leading RBI and No. 2 home-run hitter is receiving.

"The game of baseball is not about what the media says," Bagwell said. "It's what baseball people say."

The Dodgers certainly were impressed. "He's an outstanding player," Dodgers manager Tom Lasorda said. "What else can you say? (The All-Star voting) is something I have no control over but he's a (great) player."

"He's having an incredible year," Dodgers outfielder Henry Rodriguez said. "He's hitting the ball everywhere with his home runs. He's just on right now. And he can really hit."

Bagwell insists he's not a legitimate 30-home run hitter, despite the fact he may well hit 30 before the All-Star break (July 12). A players strike after the break might keep him from hitting 30 this year.

"But knowing Jeff Bagwell," Collins said, "he'll come back next year and have just as big a season as ever."

That might change Bagwell's mind. "If I do it this year, I've got to do it again next year," Bagwell said. "After I've done it a few times, then I'll consider myself a 30-home run hitter."

Bagwell admitted Friday night was special for him. "I was happy," he said. "I've never done anything like that. I'm not swinging harder this year. I'm just hitting the ball in the air a little more.

"It was kind of neat to hit three. I was really trying my last time up (to hit the third homer). I got ahead on the count. But I try a lot of times and it doesn't always work out."

The Dodgers have lost nine of 16 and have slipped to 36-36. They still lead the NL West by three games over Colorado, but Lasorda just wanted to forget this one.

Baseball glance

American League
At A Glance
By The Associated Press
All Times EDT

East Division

	W	L	Pct.	GB
New York	42	27	.609	-
Baltimore	39	31	.557	3½
Boston	36	34	.514	6½
Detroit	35	35	.500	7½
Toronto	31	39	.443	11½

Central Division

	W	L	Pct.	GB
Cleveland	42	26	.618	-
Chicago	39	31	.557	4
Minnesota	38	32	.543	5
Kansas City	37	34	.521	6½
Milwaukee	33	38	.465	10½

West Division

	W	L	Pct.	GB
Texas	33	38	.465	-
Seattle	31	41	.431	2½
California	31	43	.419	3½
Oakland	27	45	.375	6½

Friday's Games
Baltimore 5, Toronto 1
Minnesota 4, Kansas City 1
Boston 4, Milwaukee 3
Texas 2, California 1
Oakland 4, Detroit 3
New York 9, Cleveland 5, susp., 7 innings
Chicago 6, Seattle 2

Saturday's Games
New York at Cleveland, 1:05 p.m., comp. of susp. game
New York (Abbott 6-5) at Cleveland (Morris 6-4), 20 minutes after susp. game
Baltimore (Moyer 2-5) at Toronto (Guzman 6-7), 1:35 p.m.
Detroit (Gohr 2-0) at Oakland (Reyes 0-2), 4:05 p.m.
Boston (Hesketh 4-4) at Milwaukee (Wegman 5-0), 6:05 p.m.
Kansas City (Gubicza 4-6) at Minnesota (Mahomes 7-2), 8:05 p.m.
Texas (Brown 5-8) at California (Magrane 2-4), 9:05 p.m.
Chicago (McDowell 3-7) at Seattle (Johnson 9-3), 10:05 p.m.

Sunday's Games
New York (Key 11-1) at Cleveland (Nagy 6-3), 1:05 p.m.
Boston (Vanegmond 0-0) at Milwaukee (Scanlan 0-4), 2:05 p.m.
Kansas City (Appier 5-6) at Minnesota (Erickson 6-5), 2:05 p.m.
Texas (Dettmer 0-1) at California (Langston 4-4), 4:05 p.m.
Detroit (Moore 7-6) at Oakland (Darling 4-9), 4:05 p.m.
Chicago (Fernandez 5-7) at Seattle (Converse 0-0), 4:35 p.m.
Baltimore (Mussina 10-4) at Toronto (Stottlemyre 5-4), 8:05 p.m.

National League
East Division

	W	L	Pct.	GB
Atlanta	46	24	.657	-
Montreal	43	28	.606	3½
Philadelphia	35	37	.486	12
Florida	34	38	.472	13
New York	33	39	.458	14

Central Division

	W	L	Pct.	GB
Cincinnati	42	29	.592	-
Houston	40	32	.556	2½
St. Louis	35	35	.500	6½
Pittsburgh	34	36	.486	7½
Chicago	29	40	.420	12

West Division

	W	L	Pct.	GB
Los Angeles	36	36	.500	-
Colorado	33	39	.458	3
San Francisco	31	42	.425	5½
San Diego	28	44	.389	8

Friday's Games
St. Louis 3, Chicago 1
Montreal 9, Florida 0
Atlanta 9, Philadelphia 4
Pittsburgh 9, New York 4
Cincinnati 3, San Diego 2, 10 innings
Houston 16, Los Angeles 4
San Francisco 10, Colorado 3

Saturday's Games
St. Louis (Palacios 1-5) at Chicago (Foster 1-1), 2:20 p.m.
San Francisco (Hickerson 2-6) at Colorado (Ritz 1-4), 3:05 p.m.
Atlanta (Mercker 6-1) at Philadelphia (B.Munoz 3-2), 7:05 p.m.
San Diego (Hamilton 3-2) at Cincinnati (Schourek 3-0), 7:05 p.m.
Pittsburgh (Smith 7-6) at New York (Saberhagen 7-3), 7:10 p.m.
Florida (Hough 5-5) at Montreal (Fassero 5-5), 7:35 p.m.
Los Angeles (Astacio 5-5) at Houston (Williams 4-3), 8:05 p.m.

Sunday's Games
Florida (Miller 1-2) at Montreal (Martinez 6-3), 1:35 p.m.
Atlanta (Avery 5-1) at Philadelphia (Williams 2-4), 1:35 p.m.
Pittsburgh (Wagner 4-5) at New York (Jones 7-6), 1:40 p.m.
San Diego (Taylor 0-0) at Cincinnati (Roper 3-0), 2:15 p.m.
St. Louis (Sutcliffe 3-3) at Chicago (Trachsel 6-4), 2:20 p.m.
Los Angeles (Gross 6-4) at Houston (Drabek 10-3), 2:35 p.m.
San Francisco (Burkett 4-6) at Colorado (Harris 3-7), 3:05 p.m.

On The Farm Tire Service
Goodyear Tires available:
Lang Tire Co.
1701 25th Street
Snyder, Texas
Auto-Truck-Farm
573-4031

SOFTBALL CHAMPS — Bad Company posted an 8-1 season record and claimed the championship of the 14-and-Under softball league. Team members are, back row from left, coach Lovida Hamilton, Amy Ricks, Cynthia Fennell, Christy Williams, Whitney Owens, Starla Davis, Jennifer Salmon, manager Debra Davis, and coach Bruce Drummond. Front row from left, Amanda Williams, Keila Helms, Christi Ervin, Brittany Drummond and Ashley Grimmett. (Contributed Photo)

Win widens Texas' lead in AL West

ANAHEIM, Calif. (AP) — With a strike looming, the Texas Rangers have emphasized building their lead in the AL West.

The California Angels don't feel it's time to panic yet. Perhaps that explains why the Rangers lead the Angels by 31/2 games in a division where no team has a winning record.

"I think there's some importance to it, and that's what I addressed to my team," Texas manager Kevin Kennedy said Friday night after the Rangers stretched their margin over Seattle to 21/2 games with a 2-1 victory over California.

"With the strike possibility and the different dates that I'm hearing, I think we have to look at the season differently and the possibility that we won't play it all the way through."

Kenny Rogers lulled the Angels to sleep, allowing six hits, including a RBI single by J.T. Snow. The complete game was the fourth by the left-hander, who struck out six and walked two and lowered the team ERA to 5.45.

No division champion has finished with an ERA over 5.00 since divisional play was instituted in 1969.

"The pitching has not been as good as it should have been — not even close," Rogers said after the Rangers' second win in 10 games. "But it's not just one department that our team is lacking in right now. We've lacked defense some days and offense some days. We've just got to get the confidence to do it in all areas, and we haven't yet."

Loser Chuck Finley (5-7) was a lot calmer after this defeat than he was on the Angels' recent road trip, when he criticized his teammates' attitude. The left-hander, however, disagreed that the strike deadline of mid-August is making each game more meaningful.

"Nobody's really looking that far down the road," Finley said. "We've still got two more games with these guys, and we can't try to play the game with the thought of a strike coming along. We didn't go into the game thinking about a strike date or a 'must' series with these guys."

Whatever was on Finley's mind at the start of the game apparently worked for him. He struck out his first five batters, finishing with 10, and allowed two runs on six hits in his fifth complete game.

"You're going to run up against guys who have good stuff like Finley, and you've got to find a way to win the battle," Will Clark said. "That's exactly what it was tonight — a battle. Early on, he had good control of his breaking ball and he was striking everybody out with split-fingers. Later on he was mixing it up a little bit more."

Rogers ended the game by striking out Snow and pinch-hitter Harold Reynolds after a one-out double by Chad Curtis in the ninth.

"I wanted him in there all the way," Kennedy said. "He had good stuff all night and he was still strong. We needed him to do what he rose to the occasion. That's why I voted him for the All-Star team. I think he deserves it. He's pitched big games for us when we've had some slumps, and he's made tremendous strides since June of last year."

Texas pulled ahead 2-1, thanks to some absent-mindedness by Finley. After one-out singles by Manny Lee and Rusty Greer, Chris James followed with a dribbler up the third base line.

Catcher Chris Turner made the play and threw out James, but Lee scored all the way from second when Finley failed to cover the plate.

Sampras rolls over Adams at Wimbledon

WIMBLEDON, England (AP) — Defending champion and top-seeded Pete Sampras cruised ahead at Wimbledon on Saturday, an easy 6-1, 6-2, 6-4 winner over fellow American Chuck Adams in a match suspended by rain late Friday.

Sampras has yet to lose a set in his three matches, winning the last two in less than 90 minutes. He led 6-1, 5-1 when the match was halted Friday.

Also advancing was seventh-seeded Boris Becker, who beat Javier Frana of Argentina, 7-6 (7-4), 6-4, 1-6, 6-3.

Jana Novotna, trying to shake off memories of her collapse in last year's Wimbledon final, fought back from a second-set lapse Saturday to win her third-round match over Dominique Monami, 6-0, 4-6, 6-0.

Jeremy Bates, the only Briton left in the tournament, outplayed power-serving Markus Zoecke of Germany 6-4, 6-4, 3-6, 6-3 and became the first Englishman to win a match on Centre Court since John Lloyd nine years ago.

Saturday Night
9:00-1:00
AMERICAN LEGION
1800 Ave. R.
Members & Guest Welcome

DON'T GET

...make sure your coverage is up to date. Check with
Clyde Hall
or
Rick Hall
"Insurance for your every need"
SNYDER INSURANCE AGENCY
1820 26th 573-3163

World Cup

By The Associated Press
All Times EDT
FIRST ROUND

GROUP A

	W	L	T	GF	GA	Pts
Switzerland	1	0	1	5	2	4
United States	1	0	1	3	2	4
Romania	1	1	0	4	5	3
Colombia	0	2	0	2	5	0

Sunday, June 26
At Pasadena, Calif.
Romania at United States, 4:05 p.m.
At Stanford, Calif.
Switzerland vs. Colombia, 8:05 p.m.

GROUP B

	W	L	T	GF	GA	Pts
Brazil	1	0	0	2	0	3
Cameroon	0	0	1	2	2	1
Sweden	0	0	1	2	2	1
Russia	0	1	0	0	2	0

Friday, June 24
At Stanford, Calif.
Brazil vs. Cameroon
At Pontiac, Mich.
Sweden vs. Russia (n)
Tuesday, June 28
At Stanford, Calif.
Russia vs. Cameroon, 4:05 p.m.
At Pontiac, Mich.
Brazil vs. Sweden, 4:05 p.m.

GROUP C

	W	L	T	GF	GA	Pts
Germany	1	0	1	2	1	4
Spain	0	0	2	3	3	2
South Korea	0	0	2	2	2	2
Bolivia	0	1	1	0	1	1

Monday, June 27
At Chicago
Bolivia vs. Spain, 4:05 p.m.
At Dallas
Germany vs. South Korea, 4:05 p.m.

GROUP D

	W	L	T	GF	GA	Pts
Argentina	1	0	0	4	0	3
Nigeria	1	0	0	3	0	3
Bulgaria	0	1	0	0	3	0
Greece	0	1	0	0	4	0

Saturday, June 25
At Foxboro, Mass.
Argentina vs. Nigeria, 4:05 p.m.
Sunday, June 26
At Chicago
Bulgaria vs. Greece, 12:35 p.m.
Thursday, June 30
At Foxboro, Mass.
Greece vs. Nigeria, 7:35 p.m.
At Dallas
Argentina vs. Bulgaria, 7:35 p.m.

GROUP E

	W	L	T	GF	GA	Pts
Ireland	1	1	0	2	2	3
Mexico	1	1	0	2	2	3
Italy	1	1	0	1	1	3
Norway	1	1	0	1	1	3

Friday, June 24
At Orlando, Fla.
Mexico 2, Ireland 1
Tuesday, June 28
At East Rutherford, N.J.
Ireland vs. Norway, 12:35 p.m.
At Washington
Italy vs. Mexico, 12:35 p.m.

GROUP F

	W	L	T	GF	GA	Pts
Netherlands	1	0	0	2	1	3
Belgium	1	0	0	1	0	3
Saudi Arabia	0	1	0	1	2	0
Morocco	0	1	0	0	1	0

Saturday, June 25
At Orlando, Fla.
Belgium vs. Netherlands, 12:35 p.m.
At East Rutherford, N.J.
Saudi Arabia vs. Morocco, 12:35 p.m.

World Cup...

Brazilians charge on

by The Associated Press

The Brazilians boogied into the second round, while the Russian coach prepared to resign.

Mexico stayed alive and threw its World Cup group into a four-way deadlock. And Cameroon decided to play, not boycott.

On a busy Friday in the world soccer championship, Brazil did as expected, humbling Cameroon 3-0. That made the Brazilians the first team to advance.

"If Brazil continues to play its own brand of soccer it's hard to see that we won't win the competition," striker Romario said. "Brazil is starting to look like a champion."

Looking like anything but is Russia, which almost certainly is headed home after the first round for the second successive tournament. Sweden beat Russia 3-1 and sources, speaking on the condition of anonymity, told The Associated Press that coach Pavel Sadyrin would resign.

The team was disrupted by a bitter dispute between several star players and Sadyrin. Four players refused to play in the World Cup, demanding higher pay and the ouster of Sadyrin for alleged incompetence.

"Sadyrin will hand in his resignation when we return to Russia," a senior team official said. "If he doesn't resign, the Russian federation is likely to replace him."

Mexico, facing near-certain elimination with a loss, got two goals from Luis Garcia to beat Ireland 2-1. That put Group E, dubbed the "Group of Death," into a four-way deadlock pending Tuesday's games.

SI plans special on NBA champs

HOUSTON (AP) — Sports Illustrated will issue a special regional edition next week to commemorate the Houston Rockets' first world championship, the magazine said Friday.

A collectors edition of the July 4 issue, including a 32-page section focusing on the Rockets' drive to the NBA title, will go on sale in the Houston area next Wednesday.

The members of the Snyder Bowhunters Association want to thank the following businesses, organizations, and individuals for their support of the 3rd Annual 3-D Invitational archery tournament. It was a huge success because of you! Thank You!

Snyder Sponsors:
Eddie Strain
Patterson Drilling & Glenn Patterson
Pennzoil
Snyder National Bank
West Texas State Bank
Wilson Motors
Steve Dillaha
Big Country Chevrolet
Scurry Co. Veterinary Clinic / Bow Shop
E.D. Walton Construction Co. & Dalton Walton
Grimmett Brothers, Inc.
Snyder Lumber Co.
Stanley Clark Custom Casting
Purple Sage Motel & Sagebrush Ventures, Inc.
American State Bank
Holcomb Oil Well Service
Timely Pawn Loans
Snyder Chrysler, Plymouth, Dodge, Jeep, Eagle
Reef Chemical Co.
Tim Riggan/Edward D. Jones Co.
D&D Auto Supply
McDonald's Welding Supply
Mark's Paint Shop
Landes Home Furnishings
McCormick Marketing
The Movie Stop
Southern Electric
Wal-Mart
Snyder Drug
Western Auto
Deep Creek Boot Repair
Lang Tire
Bar-H-Bar Family Outfitters
The Shack
Spanish Inn
Dairy Queen (College Ave.)
Dairy Queen (East Hwy.)
ELKCO Wireline Services
Union Supply
Thompson Insurance
Howard Robinson
HAT Oil & Gas, Inc.
Westerner Golf Land
Higginbotham-Bartlett
Snyder Signs
Fast Oil Change
Clarence Wright
The Willow Park Inn
Production Pump Systems
Raymond Smith
Taco John's
Turf Master
Don's Value King
Nix's Auto & Tire
Ezell-Key Grain Co.
Clark Lumber Co. & Supply
Kmart
Snyder Janitorial Supply
Pete Greene, Attorney
Ezell-Key Feed & Seed
Thompson Ditching
Kwik-Kar Lube
McDonald's Restaurant
Chamber of Commerce
Bell-Cypert-Seale Funeral Home
Snyder Daily News
Snyder Jaycees
Out of Town Sponsors:
Jim Fletcher Archery, Inc.
Abel Manufacturing, Inc.
Barrie Archery
Dana Products
Wilderness Sound Productions
Loc-On Company
The Game Tracker
Gander Mountain
Haydel's Game Calls
Bowhunters Warehouse
muzzy Products Corp.
Wasp Archery Products, Inc.
FLEX-FLETCH Products, Inc.
Ole Norms
Golden Key
Cabela's
Cowles Magazines, Inc.
Cobra Mfg. Co., Inc.
Okie Manufacturing, Inc.
FINE-LINE, Inc.
Buck Stop Lure Co., Inc.
Easton Aluminum
New Archery Product Corp.
FS Discount Arrows
Ehlert Publishing Group, Inc.
McKenzie Targets

Feeling great about The Snyder Daily News Classifieds

CLASSIFIED ADVERTISING RATES & SCHEDULES
15 WORD MINIMUM

1 day per word	24¢
2 days per word	42¢
3 days per word	55¢
4 days per word	70¢
5 days per word	80¢
6th day	FREE
Legals, per word	24¢
Birthdays/Thankyous, 2x2	$20.00
Birthdays/Thankyous, 2x3	$26.00

These rates for 15 word minimum, consecutive insertions only. All ads are cash unless customer has an established account with The Snyder Daily News.

The Publisher is not responsible for copy omissions, typographical errors, or any unintentional error that may occur further than to correct it in the next issue after it is brought to his attention.

ERROR

The Snyder Daily News cannot be responsible for more than one incorrect insertion. Claims cannot be considered unless made within three days from date of first publication. No allowance can be made when errors do not materially affect the value of the advertisement.

All out of town orders must be accompanied by cash, check or money order. Deadline 4:00 p.m. Monday through Friday prior to any day of publication. Deadline Sunday & Monday, 4:00 p.m. Friday.

010 LEGAL NOTICES

NOTICE TO CREDITORS
THE STATE OF TEXAS
COUNTY OF SCURRY

To those indebted to, or holding claims against the estate of Joseph E. Brown, deceased, Probate Case Number 5,135:

The undersigned, having been duly appointed Independent Executrix of the estate of Joseph E. Brown, deceased, late of Scurry County, Texas, by James R. Doolittle, Judge of the County Court of said county, on the 23rd day of June, 1994, hereby notifies all persons Indebted to said estate to come forward and make settlement, and those having claims against said estate to present them to Bonnie R. Brown, 5346 CR 4186, Colorado City, Texas 79512; within the time prescribed by law.

Executed this 23rd day of June, 1994.

(s)Bonnie R. Brown,
Independent Executrix
of the estate of
Joseph E. Brown, deceased.

PUBLIC NOTICE

ATTENTION: Anyone having interest in or claim against the property located at 1110 25th Street, Snyder, Texas, be aware that The City of Snyder Planning and Zoning Department has determined that the building is an unsafe structure and intends to demolish the building. The legal description of said property being: Wilmeth Addition, Block 54, Lot 1. This action is being taken as authorized by Ordinance 324 of The City of Snyder.

Tom Valentine,
Building Inspection
Department

Business Directory of Services

DAVIS CONSTRUCTION CO.
•Metal Buildings •Metal Roofs•Fencing
•Concrete Work •Septic Tank Installation
•24 Hour a Day Backhoe Service•Fully Insured
Barry Davis 573-2332
or 575-3846 (Mobile Phone)
Tommy Deloera 573-1534
or 575-3283 (Mobile Phone)

Bryant's Carpet Cleaning
Living Room $25
Bedrooms $20
Furniture Cleaning & Drying Wet Carpets
We Rent Carpet & Floor Dryers
10% Discount for Senior Citizens
573-2480 573-7500

TURFMASTER
573-1533
Tree Pruning, Landscaping and Sprinkler System

FOSTER ROOFING
Office & Yard Located At
1000 Ave. T
Come And See Us
For Your Roofing Needs.
Over Over 18 Years In This Area
573-0778

DECO Rubber Company, Inc.
Industrial Rubber Specialists
401 College Ave. (915) 573-4058
Snyder, Texas 79549
Ronnie Black, Mgr.
•Hydraulic Hose •Water Hose
•Hydraulic Couplings •Air Hose
•Petroleum Hose •Teflon Hose
•Material Handling Hose
•10lb. & 25lb. Rags
•Agricultural Hose •V-Belts
•Petroleum Valves
•Conveyor Belts
•Q.D. Hubs & Sheaves
•Trailer Hoses •Ducting
•Belting (Terracing, Hay Baler, Food, etc.)
24 HOUR SERVICE 573-4058

CARDINAL BUILDERS SUPPLY
Metal Building Supplies
Metal Roofs, Metal Buildings, Fencing, Concrete Work, Custom Bend Trim
Jimmy Hudgins 766-3517
Office 573-8655
John Green 573-3976
Gary Burt 573-1562

CONCRETE & SUCH CO.
Concrete Patios
Carports & Sidewalks
Brick & Block Work & Repair
Tile Work, Fencing, Carpentry
ALL TYPES OF BUILDING NEEDS
FULLY INSURED
John McKinney
573-0334 Mobile - 575-3287

Snyder Appliance Service
Service Snyder Area for 42 Years
Selling New Gibson Appliances
Repairs on all Makes & Models
Will Buy Your Used Appliances
CAP HERNANDEZ, OWNER
2415 College 573-4138

Keith Matthies
All Types Roofing, Remodeling, Painting and etc.
(915) 573-3465 (915) 573-7646
3200 30th Street Snyder, Texas

Waterwell Services
Windmills & Domestic Pumps
Move, Repair, Replace
TOMMY MARRICLE 573-2493
BENNIE MARRICLE 573-8710
Before 8 a.m. & after 6 p.m.

BROOKS CONSTRUCTION
For Your Building Needs
•New Construction •Add Ons •Kitchens
•Baths •Custom Cabinetry
•Counter Tops •Car Ports •Decks
25 Years Experience
573-0259 573-2389

EXPRESS Carpet Cleaning
"Our Reputation is Spotless"
All Types Carpet Cleaning, Installation and Repair
24 Hr. Water Removal also
Deep Clean Auto & Home Upholstery
573-2661 573-0904

573-8116
Amco MEDICAL SERVICE & SUPPLY
1-800-687-8116 5305 Trinity Blvd. Siute G, Snyder, Tx.
West Texas' Most Complete Selection Of Medical Equipment
•Respiratory •Pediatrics
•Rehabilitation •Driving Aids
Open Monday-Friday 9:00 - 5:00
Free Delivery • 24 Hour Service • Medicare & Insurance Accepted
Locally Owned & Operated

J.C. ROOFING
We Do All Types Of Roofing. And Specialize On Wood Roofs.
Call For Your Free Estimates At
573-1157

020 ANNOUNCEMENTS

ROOMMATE WANTED: For my modern, centrally air conditioned, furnished 2 bedroom apartment in Field Crest Apartments. Your monthly rent would be $200, all bills paid + $50 deposit. I am seeking a responsible, cheerful, non-smoking roommate. Please call 573-3519 and leave a message for John McMillan.

RENT A PONY for your childs party. Supervised. 573-8025.

Classified
The link between buyer and seller

070 LOST & FOUND

LOST: A brintle colored Persian cat expecting kittens. If found please call 573-1602.

LOST: Chihuahua, male, beige w/ white markings. Around Ave. N & 31st. Call 573-1080 or 728-8482.

090 VEHICLES

1985 Buick Le Sabre Limited Edition, loaded, 69,900 org. miles, 1 owner, white w/camel, nice. 573-8216 after 6 p.m.

1987 Buick Park Ave., silver w/ navy interior & vinyl top. 87K, $4,850 OBO. 728-3174.

1989 Chevy, Silverado, 350 V-8, 5 spd. trans., black, runs good, high miles, $6,995. 573-5785.

Good used cars. We do our own financing. Pieper Auto 4738 N. Hwy. 208, Colorado City 79512, 915-728-3502.

92 Mitsubishi Eclipse GS, ground effects, spoiler, sunroof, power windows, door locks, cruise control, tinted windows, am/fm/cassette, custom wheels. 915-728-8879.

1992 Pontiac Transport Van, 7 passenger, removable seats, all elec. 53,000 miles, $11,900 OBO. 573-6900 leave message.

1986 Suburban, $5,900; 1988 Chevrolet Caprice Classic, $3,800; 1986 Chev. Cavalier, $2,000. 728-3802, if no answer please leave message.

WE BUY nice, low mileage, late model cars & pickups. Denson Used Cars. 301 Coliseum Dr. 573-3912.

THE CLASSIFIEDS
573-5486

110 MOTORCYCLES

1984 Honda Magna, 12,000 miles, looks and runs great, $1,650. 573-2205.

150 BUSINESS SERVICES

Complete Lawn Care. Spraying weeds, Landscaping, Aeration, Fertilizing. LANDSCAPE CREATIONS 573-8718.

ELECTROLUX. Repair all makes-Kirby, Hoover, Rainbo, etc. Small appliance repair (mixers, irons, hair dryers, etc.). Have bags. 600 Coliseum Dr. 573-8105.

NEW HOME Sewing Machines. Quality Service All Machines. Stevens, 1101 James, Sweetwater, Tx. 1-235-2889.

TILLING: Yard, garden, tractor tiller & walk behind tiller, any kind of yard, dirt work, small acreage plowed. 573-8264.

Windshields, Metal Carports, Patio Covers, Glass Enclosures, Storm Windows & Doors. Bailey's Snyder Glass & Mirror 573-0037.

YOU ALWAYS HIT THE MARK WITH
THE CLASSIFIEDS
573-5486

152 STUDENT WORK AD

Chris is Mowing Lawns again. Average yards $15. Dependable, Quality. Weekly/Bi-Weekly Service. 573-7318/573-8018.

Let us clean your home or office. Experienced. 573-8720.

MATURE, DEPENDABLE. To do Lawn mowing, odd jobs, trash hauling. 573-0314.

Will mow, edge, weed-eat, or do odd jobs. Call Ricky at 573-1289.

WILL FEED, water, and walk pets for summer vacationers. Call Tyra 573-0785.

Classified Ads:
FAST
HIGHLY VISIBLE
DEPENDABLE

160 EMPLOYMENT

AVON representatives needed. Potential $8-12 and hr. No door to door required. Call immediately 1-800-658-6977.

I Need someone to spend the night with elderly couple 7 days per week. If interested call 573-2483.

LVN NEEDED: LVN on 3-11 shift, salary $9.50 per hour. $500 sign-up bonus. Good benefits includes: insurance, meals, vacation, holidays, travel expense if qualified. Contact Terri Owens at 1941 Chestnut, Colorado City, Tx.

LOSE WEIGHT NOW! Lose inches now! Ask me how! Sale $29.95. Call Velda 573-2755.

Make Your 4th of July Sparkle! Be an AVON Representative. No territory required. To buy or sell AVON call Kim 573-9534.

NEEDED part time coordinator/secretary for United Way. Please send resume to P.O. Box 1411, Snyder, Tx. 79550. Deadline is July 1.

High School Math Teacher*Jr. High Math Teacher/Coach*Elementary Teacher. Applications for the above positions are being accepted by the Coahoma ISD. To receive an application and vacancy notice, call (915) 394-4290.

BIG SPRING STATE HOSPITAL
COMMUNITY SERVICES
LVN I OR II
SALARY $1421.00 - $1612.00 PER MONTH (D.O.E.)
PLUS SHIFT DIFFERENTIAL
PLUS EXCELLENT STATE BENEFIT PACKAGE

DUTIES: The New Directions Independent Living Center LVN will perform responsible nursing duties in the care and treatment of residents in Nolan County. The duty station will be at New Direction, Sweetwater, Texas. This position will work the hours of 1:00 p.m. - 10:00 p.m., Irregular days; some on-call possible.

CONTACT:
HUMAN RESOURCES SERVICES
BIG SPRING STATE HOSPITAL
P.O. BOX 231
BIG SPRING, TEXAS 79721-0231
915-268-7256 OR 1-800-749-5142 EXT. 7256
AA/EOE

Director of Nursing

We are seeking an experienced professional to oversee our nursing department in our long term care facility in Snyder.

As our DON, you will be responsible for the resident care operations of our facility in addition to the recruitment and orientation of our nursing staff.

Candidates must have excellent communication skills, prior supervisory experience and strong commitment to resident care. Knowledge of licensure and survey process a plus!

We offer an excellent starting salary, benefits, and advancement opportunities. Call Donna Knight at 573-6332 or send your resume in confidence to:

Snyder Health Care Center
5311 Big Spring Hwy.
Snyder, TX 79549
E.O.E.

REGISTERED NURSE

The holding of a patient's hand, that extra blanket, an empathetic ear which truly shows you care. These are the qualities of people who make-up Outreach Health Services. These are the type of professionals we are looking for to join our multi-disciplinary home health team.

A full-time Registered Nursing position is available with an excellent salary and benefits.
Take this opportunity to be the professional you've always wanted to be.

CONTACT: Kathy Walker, R.N.
Abilene Office
1-800-669-2272

Outreach is an Equal Opportunity Employer.

OUTREACH HEALTH SERVICES

SALES

*SALES MANAGERS
*ASSISTANT MANAGERS
*FIELD TRAINERS

SEEKING CAREER MINDED MANAGEMENT CANDIDATES FOR WIRELESS CABLE TV SALES UTILIZING LATEST DIRECT BROADCAST TECHNOLOGY HIGH CONSUMER DEMAND EXPANDING CURRENT MARKET AREA.

THIS IS A GROUND FLOOR OPPORTUNITY TO EARN A SIX FIGURE INCOME WITH A NATIONAL COMPANY MUST BE AVAILABLE TO START IMMEDIATELY.

FOR A CONFIDENTIAL INTERVIEW

CALL MR. DURILLA
(915) 695-3870
10:00 a.m. - 2:00 p.m. "ONLY"

Card Of Thanks

Thank You

Our thanks to all the wonderful people in Snyder who prayed so diligently for Roger, for the food brought in, floral offerings, memorials, and to Colonial Hill Baptist Church for preparing a meal for all our family. To Rev. Miller Robinson and Sandra for their kindness and the lovely memorial service he delivered. Thanks to Cogdell Memorial Hospital for making our last hours more comfortable. Don Farmer, your support will be remembered by my family always. God Bless each one of you.

Mrs. Roger Fry & Family

We would like to sincerely thank you for your prayers, love, concern, beatiful flowers and cards during the loss of our dear Mother, Sophie Richter, whom we loved so much.

A very special thank you to Dr. Burleson and the entire staff of Cogdell Memorial Hospital who cared for our Mother with such love and kindness. We appreciate and love you all. May God bless each of you always.

The Family of Sophie Richter
Florine Richter
Janelle Orr & Family
Delores Stevens & Family
Jewel Winter & Family

Feeling great about The Snyder Daily News Classifieds

****PROFESSIONAL SALESPEOPLE****
Presently Selling???
Janitorial & Paper Supplies
Office or Warehouse Products
Chemicals or Lubricants
Long Life Lighting
Your established customers need Malco's quality fluorescent tubes & light bulbs that are designed for commercial applications.
Realize $100.00 plus per day commissions selling your present contacts Malco products.
All Inquiries Confidential
1-800-535-6097
Malco Industrial Lamp Co., Inc.
New Orleans, LA 70119
Established 1959

PART TIME Secretary needed for local Insurance office. Computer skills helpful. Send resume to P.O. Box 949G, Snyder, Tx. 79550.

R & H Well Service now hiring operators. Apply in person, 1300 East Hwy. 350, Big Spring or call 264-6826.

STRICKLAND TV, 2413 College, Now looking for part-time help on TV & VCR repair. Will also consider someone who can work on appliances, air conditioners who needs a shop to work out of.

TRUCK DRIVERS NEEDED for oil field jobs. Must be able to travel. No need to relocate. Must have class A CDL and clean driving record. 1-800-588-2669 Mon.-Fri. 8:00-5:00.

UTILITY COMPANY JOBS. $8.25-$15.75 per hour. This area. Men & women needed. No experience necessary. For information call 1-219-736-4715, ext. 48341, 8 a.m.-8 p.m., 7 days.

VACUUM TRUCK DRIVER NEEDED. Class CDL License with endorsement. 24 hr. call, clean driving record a must. Apply in person 1902 37th St. EOE. Employer paid ad.

WILDLIFE/CONSERVATION JOBS. Game wardens, security, maintenance, etc. No exp. necessary. Now Hiring. For Info. call (219)794-0010 ext. 9213, 8 a.m. to 9 p.m. 7 days.

WANTED: Retired individual for light maintenance work, 3-4 days a week. Apply in person, mornings. Purple Sage Motel, East Coliseum Dr.

THEY'RE BOOZIN' WITH ACTION

180 INSTRUCTIONS

WESTERN RIDING LESSONS. Limited space available. Private. 573-9004.

190 FINANCIAL

NOW MAKING Vacation Loans. Loans up to $400. Phone applications welcome. Credit starter loans available. Fast, friendly service. Call 573-1761 or come by 2604 Ave. R, Snyder, TX, 79549 at Security Finance we like to say yes!

210 WOMAN'S COLUMN

MARY KAY COSMETICS: For a complimentary facial and reorders, call Geraldine Thames, 915-573-9433, 1808 38th St., Snyder.

MARY KAY COSMETICS. Call Barbara Burney for complimentary facial and reorders, 573-9969.

PROFESSIONAL ALTERATIONS and sewing for Men and Women. Bernina Sewing Center, 2519 College. 573-0303.

Energetic 27 year old Mom of 2 wants to keep your kids. References. Call 573-7264.

573-5486 Take you in the Classifieds.

220 FARMER'S COLUMN

Don't let Johnsongrass rob your cotton yields & quality. Ask us at **Snyder Farm & Ranch** about proper use of Fusilade DX Herbicide. 573-0767.

EAST TEXAS COASTAL HAY, $5.50; Hay Grazer Hay, $4.50, heavy bales. 573-8025, 2246 S. FM 1611.

HOLSTEIN CALVES FOR SALE: 3 days old & older. Starting at $100. (915) 576-2557.

J & J Feeds. Come see us for your high quality Bluebonnet Feeds. Ratite-(Ostrich, Emu, Rhea), cattle, horse, sheep, pig, chicken, dog, rabbit, we have it all. Go down east 23rd to the Bluebonnet sign. 573-4789.

MOVING! MUST SELL! ½ interest in pair of EMU's, boarding, feeding, & hatching provided. 573-6839.

Rhea's for sale: 6 yearling pair and new chicks now being hatched. Will consider financing if we board until paid in full. Call 573-6942 9:30-5 or 573-6956 early or late, okay to call after 10 p.m.

Tack & Saddle Liquidation Auction-Tuesday*June 28*7:30 p.m. Veiwing at 6:30 p.m.*Old National Guard Armory*Newman Park, 1501 Elm St., Sweetwater, Tx.
Liquidating at Public Auction a HUGE Inventory of New Brand Name saddles*Full line of Tack & Horse Supplies. Owners say sell it all! Selling small & large lots. Dealers welcome! Drawing for Show Halter. For information call D.C. Flowers, 210-649-2654 Terms: Cash Sale: Check/MC/Visa 5% added.

Nubien & Spanish billy goats for sale. Call 573-4789.

221 FARM EQUIPMENT

NOTICE
EQUIPMENT & INVENTORY SALE
Snyder National Bank will be conducting a private sale of the following equipment, inventory and rolling stock beginning June 24, 1994. For inspection and viewing of sale items and all other information, contact Sid Hardegree or Darryl Calley at (915) 573-2691.
1 - Chev. 4X4
1 - 220 Ditch Witch/16' utility trailer
1 - Ford Van
1 - Nissan Pickup
1 - Chev. Pickup w/utility bed
1 - Ford Bucket Truck
1 - GMC Digger Truck
1 - Ford bed
1 - Utility bed
1 - Ford bed w/camper shell
1 - Ford Pickup Junk
1 - Chev. Pickup Junk
1 - General Shelters bldg. appx. 20x10
1 - Red tool box
1 - Portable Generator
1 - Optic wire tester
1 - Tandy computer
1 - Southwestern Bell telephone control panel
1 - Air Compressor
Lots of various hand tools
3 - Portable Generator
6 - Partial rolls of various size wire
1 - Cutting torch
1 - Cut off saw
1 - Pallet wire stretchers
6 - Partial rolls various size wire & conduit
4 - Metal tool boxes
2 - Head echo racks
1 - Starline welder
1 - Pickup toolbox
1 - Metal box w/assorted electrical supplies
1 - Fiberglass box w/assorted electrical supplies
1 - Floor jack
1 - Pipe threader w/attachments
3 - 36" pipe wrenches
Numerous items of assorted electrical supplies
1 - Bench grinder & 1 - vise
1 - Step ladder
1 - Bundle New Conduit
29 - Transformers - various sizes and conditions
38 - Electric Motors - various sizes, condition

240 SPORTING GOODS

FOR SALE: Large red/gold hybrid fishing worms. 4112 Ave. R or call 573-6626.

Golf Cart & Battery Charger Service & Repair. Pickup & Delivery.
Call Harold Yearwood
573-9444

THEY'RE BOOZIN' WITH ACTION

250 RECREATIONAL VEHICLES

25' Class A motor home & Rockwood pop-up trailer, both in good condition. For information call 573-7942.

FOR SALE: 1974 21 ft. Terry trailer needs work or would make good storage. 573-2490, 573-4746.

Clean 26 ft. Executive motor home, excellent condition, 413 Dodge motor generator. Serious inquires, $6,500. 573-5911 after 6:30 p.m.

251 BOATS

FOR SALE: 1988 Javelin S/F, 17'9", 110 hp Johnson trolling motor, fish finder much more 573-8176.

260 MERCHANDISE

CONVALESCENT NEEDS
Wheel Chairs, Walkers, Canes, Home Blood Pressure Kits, Etc. Sales & Rentals.
McWILLIAMS PHARMACY
3706 College 573-7582

Come Try Our Salad Bar Served Daily at Noon. All You Can Eat Only $2.89. We Have Remodeled to Better Serve You. Come By and Take a Look!! Reta's Cake Shop and Texas Bar-B-Q.

Couch, 2 blue chairs, square coffee table, entertainment center, antique desk, ceiling fans, baby bed, motorcycle, kitchen sink, commode, lavatory with cabinet. 573-4259.

Craftsman 10" radial arm saw, $350. 573-4156 after 7 p.m.

Excellent condition, sky blue carpet, 131½ sq. yd., $4/yard. May buy all or part. 573-2830.

FOR SALE: 1 windmill, as is, to be removed at buyers expense within 30 days of sale. $1,500 negotiable. Contact City of Snyder, 573-4959 or 573-0849.

FOR SALE: Couch, 2 chairs, end tables. 573-3996.

FOR SALE: Trailer pack to pull your campers, $275. 573-5150.

FOR SALE: Game gear, games, etc. Call 573-1310.

FOR SALE: King size waterbed with 12 underdrawers & mirrored headboard, $150; 2 yr. old AKC female Rottweiler. 573-2970.

C.A.L. Mini- Mall
(Come And Look!)
2107 25th Street
Baby and Before
Infant Sleepers 3/$4
Babybeds (complete) $50
The Book Nook
Buy • Sell • Trade
Westerns, Fantasy, Romance
Unique Boutique
Wedding Gowns, Formals, Exclusive Wear & Accessories
!Celebrations!
Balloon Bouquets, Candy Counter, Baskets, Candles, Gift Bags
& 4 More!
T-W-Th-F 1-6 573-0502

Complete bunkbeds $125; coffee table $35; 2 matching slate tables $75; 4 dining chairs on casters $75; small couch $35; chair/ottoman $35; blue recliner $35; Trestle dining table $35; carpet $20; hamster $2.50; guinea pig $7.50. 573-0400, 573-5525.

Good experienced washers, dryers and fans for sale. See at 101 25th St.

MOVING! MUST SELL! Long sofa, 25" TV., oak Pargnet table, recliners, custom drapes, piano. 573-5597.

2 Tandom trailers (16 ft. heavy & 20 ft. light.) 4100 S. Ave. R.

**T-Shirts $30.00 per dozen. All sizes, colors. One color per dozen. 100% cotton (shipping 15%). Min. Order 3 Doz. Write to: The Wholesale Mart, 2200 Park Cr. Denison, Tx. 75020 or call (903) 465-8835.

USED TV's, warranty. Snyder Electronics, 411 Coliseum Dr. 573-6421.

Worlitzer Piano: Beautiful piece, excellent condition, 40" tall. 573-5597.

GARAGE SALE
Advertise your garage full of "Don't Needs" in
SNYDER DAILY NEWS
573-5486

290 DOGS, PETS, ETC.

ALL BREEDS GROOMING. Boarding, Collars, Leashes, Harnesses. Hill's Science Diet Dog Food. Scurry County Vet Clinic, 573-1717.

FREE KITTENS, 573-3248 or 863-2419 after 6 p.m.

FREE Puppies, will be small dogs. 573-4109.

PAMPERED PET SALON: 509 Coliseum Dr. (East Hwy). All breeds groomed. Call for information 573-1387 or 863-2249 Carla Bennett.

3 year old blonde Pekinese to give away. Call 573-4843.

310 GARAGE SALES

Scurry County Museum
GARAGE SALE
Continued
(WTC Campus)
Sunday, June 26, 1-4 p.m.

315 WANT TO BUY

WILL PAY CASH for fish aquariums, 30-200 gal., stand & equipment. 573-5864 or 573-5251.

320 RENT OR LEASE

FOR LEASE With Option to Buy: Two acres ready for mobile home, has large metal barn for calves or any exotic bird or beast. 573-0548.

KEY MOBILE HOME PARK on West 37th, Large Lots. Now locally owned. 573-2149.

TWO Commercial buildings: One-very large shop/office/yard; one-shop/office. 573-1956, 573-2442 or 573-5627.

Classifieds
573-5486

325 APARTMENTS FOR RENT

Apartment for Rent: 1 bedroom, furnished. Damage deposit required, no utilities paid, no children, no pets. 573-9047 or 573-1101.

FURNISHED 2 bd. apt., carpeted, electric paid, $175/mo. + deposit. Also small 2 bd. house. 573-0502, 573-5525.

FOR RENT: 1 bedroom furnished apt. ALL utilities paid. Towle Park area, near High School. Call after 5:30 573-3847.

2 bedroom apartment for rent. Good location, reasonable. 573-0996.

NEAT/CLEAN 1 bedroom furnished apt., gas & water paid, no pets, $225/mo., $100/deposit, nice neighborhood. 573-6337.

ROOMMATE WANTED: For my modern, centrally air conditioned furnished, 2 bedroom apartment in Field Crest Apartments. Your monthly rent would be $200, all bills paid, plus $50 deposit. I am seeking a responsible, cheerful, non-smoking roommate. Please call 573-3519 and leave a message for John McMillan.

Windridge Village
Balloon Burst Special
JUNE SPECIAL
Be The One To Win A Free Months Rent On A 1 Or 2 Bedroom Apartment.
5400 College Ave. 573-0879

SALES

WIRELESS CABLE T.V. SALES
EARN $40K to $60K

NATIONAL CABLE COMPANY WITH 60 OFFICES COAST TO COAST IS EXPANDING. REVOLUTIONARY NEW PROGRAM AND TECHNOLOGY WITH EXTREMELY HIGH CONSUMER DEMAND SEEKING GOAL ORIENTED CAREER MINDED PEOPLE WHO WANT TO GROW WITH US!

WE OFFER:
- *PROTECTED TERRITORIES
- *WEEKLY BASE
- *LUCRATIVE COMMISSIONS
- *PERFORMANCE BONUSES
- *BENEFITS PACKAGE
- *MANAGEMENT OPPORTUNITIES

CANDIDATES MUST OWN A RELIABLE CAR WITH A VALID DRIVER'S LICENSE AND PROOF OF INSURANCE REQUIRED. MUST ALSO BE AVAILABLE IMMEDIATELY TO START PAID TRAINING PROGRAM ON TUESDAY, JULY 5, 1994

FOR A CONFIDENTIAL INTERVIEW CALL
(915) 695-3870
BETWEEN 10:00 a.m. - 2:00 p.m. "ONLY"

PHYSICIAN POSITIONS (2)

INTERNIST: Provides general medical treatment to clients of Big Spring State Hospital. Emphasis on diagnosis and treatment of acute illnesses and prevention of disease through routine initial and periodic examinations, TX. license and Bd. certification required.

PSYCHIATRIST: Provides adult general psychiatric treatment to the mentally ill patients of Big Spring State Hospital. TX license required. Bd. certified a plus.

FACILITY: Big Spring State Hospital is a 265-bed Mental Health facility accredited by JCAHO.

LOCATION: Big Spring, Texas - We offer a good location and community, a wonderful area to raise a family and for recre tion, with excellent schools and housing.

SALARY AND BENEFITS: Salary negotiable up to $133,000.00 depending on qualifications. Excellent benefit package including 40 hour work week, malpractice protection, retirement, voluntary tax-sheltered income program, generous compensatory time available, paid health and life insurance, paid vacation and sick leave. Regular CME programs available. Faculty appointments to Texas Tech Medical School possible. EOE.

Inquiries should be directed to: Howard L. Mott, Administrator, Clinical Services, P.O. Box 231, Big Spring, Texas 79721-0231
Phone Inquiries: 1-800-749-5142, ext. 7243

Feeling great about The Snyder Daily News Classifieds

KINGSWOOD APARTMENTS I & II
EASTRIDGE APARTMENTS
One Bedroom
From $190 to $250
Two Bedroom
From $236 to $302

MOVE IN NOW!!!

Designer decorated, energy efficient with modern appliances, central heat and air. Laundry, large play area. Conveniently located near schools, churches, shopping. Resident Mgr.

Family Living At Its Best, In A Quiet Neighborhood

Come By 100 37th Street or Call 573-5261
Equal Housing Opportunity

Looking to Move Up? Look to
Western Crest Apartments
$100 Off First Full Month Rent
We Have It All: Come and See!
•2 Bedrooms
•Washer/Dryer Connections
•Covered Parking •Swimming Pool
•Playground •Club House
•Ice Makers •Beautiful Landscape
Call 573-1488 or Come by
3901 Ave. O, Off 37th Street

330 HOUSES FOR RENT

2 bedroom, 1 bath, carport, CH/RA, 2902 Ave. Z, $300/mo. + deposit. 573-9068.

FOR RENT: 2 bedroom unfurnished house. Call 573-5652.

FOR LEASE: 3-1-1, CH/A, new carpet, fresh paint, 2402 41st. 573-0712.

NICE 2 bedroom house, 1 bath, east side, $300/mo., $100/dp. 573-5995 before 3 p.m.

Classified
The link between buyer and seller

340 MOBILE HOMES FOR SALE

$101.29 per payment buys 1995 two bedroom mobile home with front kitchen, air conditioning, set-up and delivery. 10% down, 12.99% APR, 180 months. (915) 550-0018*Clayton Homes.

$1,200 Down & $242 per month on this '94 model 16x80, 3 bd., 2 bth. Clayton. Free delivery & set up. Bell Mobile Homes. 806-894-7212. 5% DN*11.50 APR*240 months.

Don't buy ANY home until you have seen ours. Low prices with great quality. The Nation's largest manufactured home retailer has opened it's Odessa sales center. All sizes and prices. (915) 550-0018*Clayton Homes.

FOR SALE BY OWNER: 3 br., 2 bth., doublewide mobile home on 2 lots, 2008 West Drive, $26,000. Call 573-9790.

FOR SALE trailer house, 2 bd., 1 bth., corner lot. If interested call 573-9630.

$1450 down buys 1995 three bedroom two bath. Includes fireplace, glamour bath, heat pump/air conditioning, set-up and delivery. 12.5% APR, 240 mos., $295.32 monthly. (915) 550-0018*Clayton Homes.

BELIEVE IT TO THE CLASSIFIEDS & THEY'RE BOUNDIN' WITH ACTION

MOBILE HOME DOORS, Windows, tubs, floor vents, faucets, door locks, DYTON roof coating. Abilene Mobile Homes-915-672-1961.

New Doublewides, 3 bd., 2 bth. Only $254.91 per month. Free delivery & set up. Call Bell Mobile Homes, 806-894-7212. *Drive a little-Save a lot* 10% DN*10.75 APR*240 mo.

REPO'S! Homes starting at $3,000. 17 used homes in stock. Call 1-800-456-8944 or 1-915-689-8888.

STOP! WHAT THE HAIL! We were hit by hail-Our Loss, Your Gain! Take advantage on slightly damaged homes! Insurance has paid on these units and you can take advantage-Save thousands!
NEW-14x60 Redman, 2 bd., 1 bth., was $225 p/mo., now $189 p/mo.; NEW-16x76 Homestar, 3 bd., 2 bth., was $243 p/mo., now $223 p/mo.; NEW-28x50 Homestar, 3 bd., 2 bth., was $356 p/mo., now $325 p/mo. Many Mobile Homes not listed. Nationwide Mobile Homes, 1-800-456-8944/1-915-689-8888.

SPECIAL! 1994 Redman MVP 16x80, $211 per month, 10% down, 240 months, 10.25 APR. Call 800-456-8944.

Furnished & Unfurnished

We offer what other communities offer and more...we actually want to be your home! Friendly, Quiet, Comfortable and Affordable.

700 East 37th 573-3519

Win A FREE 1-Year Subscription to The Snyder Daily News

Persons Subscribing or Renewing Subscriptions for 6 Months or More during Each Month Are Eligible to Win A FREE 1-Year Subscription. Clip Coupon & Bring with Payment to the Snyder Daily News 3600 College Ave. or Mail to P.O. Box 949, Snyder, Texas 79549
Drawing Will Be Held the End of Each Month

Name _____
Address _____
City _____
State _____
Zip _____

By Carrier Or Mail In County:
1 Year: $65.75
6 Mos.: $34.00

By Mail Out of County
1 Year: $85.00
6 Mos.: $47.20

350 WANT TO BUY-RENT

Family needs 2300/3000 sq. ft. of living space, 3-4 bedroom, 2-3 bath, brick home, westside or on acreage. Apply to boxholder P.O. Box 1269, Snyder, Tx. 79550.

WANTED: 3 or 4 bedroom home with a formal dining room area, within city limits. Cal 573-3178.

CLASSIFIEDS

360 REAL ESTATE

Country Living on 1 acre. 3 bedroom, 2 bath, with lots of ammenities, circular drive, sprinkler system, just too many extra's to list them all. Appointment Only 573-3709.

FOR SALE: 1.56 acres, 3 bedroom, 2 bath, w/office space. 2246 S. FM 1611, $67,000. 573-9004 or 573-3425 for appointment.

Elizabeth Potts Realtors
573-8505
1707 30th Street

3201 40th, 3-1½, $30,500.
2201 43rd, 3-1-2cp, $45T.
Ira, 3-2-2, 1A, $59.9.
By Prison, 2-1-2, $32,500.
2808 47th, 3-2-2, 69T.
Ira 11A, 3-2½, $85T, Shop.
Underground, 6A, 2-2½-2.
North, 4-2-2, 4A, $90's.
2715 48th, 3-2-2, $98,900.
3001 Crockett, 4-2½-2cp.
Westridge, 4-3½-cp, pool.
2308 32nd, 4-3-2 & apt. 2-1.
2507 30th, 3-2-cp, $69,500.
3732 Austin, 3-2, $38,500.
213 36th St., 2-1-stor., $17,900.
3782 Avondale, 3-2, $40's.
Ira, 3-2¾-cp, $50T.
3709 Sunset, 3-1-2.
2218 Sunset, 2-1-1, $23T.
3901 Muriel, 3-2-cp, $35T.
2711 Ave. O, 3-1-1, $20T.
1319 Ave. T & 1307 College.

Annette Waller	573-9467
Jackie Buckland	573-8193
Margaret Birdwell	573-6674
Elizabeth Potts	573-4245

FOR SALE: 2 bedroom house. 573-7390.

FOR SALE: 3 bd., 1½ bth., on 4 acres, big metal barn, close to town. 817-937-3345.

HOUSE FOR SALE on East 23rd, 1 block east of Ave. A. 573-5533.

LOT FOR SALE: West 50 ft. of lot #2 in block #19 or Grayum & Nelson Heights edition, 25th & Ave. D. 573-0315.

City REALTORS
4610 College Ave.
573-7100 573-7177

3-1-2cp, 102 Elm and 2-1-cp, 3009 Ave. T, $20's
West of Ira, 18 acres, $10T.
Stanfield area, 3-1, $30's.
3718 Highland, 3-1, lrg. den, .
30 acres land, NE of town.
2201 43rd, 3-1-1cp, storage, $40's.
4-3-2cp, nice country home on 115 acres crossed fenced, barns, pens and more.
COUNTRY, 12A, 3-2½, shop 24x40.
3-2-2cp, fpl., 2507 30th.
3709 Sunset, assume, 3-1-2, $30's.
Assumable low equity, 2112 28th.
Lake Prop., 2 & 3bd, homes, nice, $20's.
Handyman special, 114 Canyon, 2-1, 12T.
3700 Austin, 3-2, fpl, lh, $40's.
Ira 2½ A, nice 3-2½-2, $75T.
4-2 w/shop, 2403 41st St., $42,500.
Between High School & Stanfield, 3-2-1, 2213 41st St.
712 28th, 3-1-1cp, $30's.
Under 20T: 3-2 doublewide w/2A, 6 mi. out and 1503 Ave. R.
Clarence Payne 573-8027

MAKE OFFER! Will sell cheap, 2 bedroom house, 806 33rd St. Call 573-9074.

3 bedroom, 2 bath, carport, barns, pens, water wells, also mobile home. Owner 573-6839.

TWO ACRES 2 miles east, beautiful location. Good well and septic tank. Owner finance. 573-0548.

OWNER FINANCE, brick, 2100 sq. ft., 1 acre, ½ mile, good location, large trees. 573-9853.

FOR SALE: 3-2-2, brick, fenced backyard, CH/A, fireplace, built-ins, 4005 Eastridge, $10,000 down. Owner finance. 573-0455.

FOR SALE: 1710 Scott, 3 bedroom, 1 bath, walk-in closets, corner lot w/cement drive, $10,000 OBO. 573-5159.

FOR SALE BY OWNER: 3-2-2, brick, Colonial Hill. 573-3911.

JACK & JACK Realtors
611 Coliseum Dr
573-8571 573-3452

New Listing...3-2-2, brick, lots of extras, $71.5.
New Listing...Immaculate, W 30th brick, 3-2-2, sm. acreage, 24x30 shop, lovely landscaped yard, cov. patio, many extras.
New Listing...2201 43rd St., neat, clean 3-1 brick, corner lot, $45,000.
New Exclusive...3406 43rd St., 3 bd., 2 bth, 2 gar., fpl., $60,000.
New Exclusive...3404 Jacksboro, 3-2-2, recent paint and carpet, $60,000.
New Exclusive...1908 30th St., 4 or 5 bd., 2 bth., detached hobby, business or comm., $52,500.
Exclusive...2302 Sunset, 4-2-2.
Reduced...11 acres, 3-2½, lg. den, lg. shop, $70's.
Country South...3-2, 2 acres.
Near C. City...3 bd., 2¾ bth., 2 gar., sewing rm. plus 80 acres.
4005 Eastridge, brick, 3-2-2 .
Country, 115 acres, 4-3-2 cp, barns, pens, some mineral rights.
3709 Sunset...Assumable, 3-1-2 car gar., $39,950.
Roundtop Acres, Commercial...Rentals available.

Doris Beard	573-8480
Wenona Evans	573-8165
Faye Blackledge	573-1223
Dolores Jones	573-3452

STEVENSON REAL ESTATE
4102 College
WEEKDAYS
573-5612 or 573-1755

3-2-2 Ira. $75T
2308 32nd, 4-3-2. $79T
2207 43rd, 3-1. $46.5T
3728 Austin, 3-2-1. $40T
2301 43rd, 3-2, 2 lv. area.$65T
Hermleigh, 3-2, brick. $59.9T
3-2½, 11A, near Ira, (lg. shop).
2103 37th. 3-2, $49.5T
3200 Ave. H, 3-1, 2 liv. $30T
Own. Fin., 3B, 3011 39th. 25T
304 20th St., 3-1. $9.9T
Franchise Restaurant, Own. Fin.
40th Pl., 3-2, ws, lg. m/b.$57.5
2201 43rd, 3-1, CH/A. $45T
2507 30th, 3-2-2, red. $69.5T
119 24th, 2-1, 2 LR., fp.$29.5T
2018 37th, 2 story, 3-3-2, sep. apt.
901 14th, own. fin., lg. 2B.$16T
Westridge, 4-3½, gamerm., pl.
2225 Sunset, 2-1, sunrm. 35T
3007 El Paso, 3-2, pl/pl.hs.89.5T
Lg. Country Home, 5 ac.110T
315 30th, 3-1. 19T
114 Peach, 3-1. 40T

Claudia Sanchez	573-9615
Bill Dryden	573-9739
Frances Stevenson	573-2528

573-5486 Puts you in the Classifieds.

362 FARMS & RANCHES

CRP Farm for Sale: 27.5 acres at $500 per acre. 573-0397.

FOR SALE: 80 acre cotton farm, good cotton yield. Owner Finance. 915-784-5256.

RURAL SUBDIVISION-834 acres located just South of Snyder, Texas. Lot sizes range from 14 to 26 acres. County-maintained caliche streets, overhead electric & telephone and a private water system with city of Snyder water. Strong deed restrictions. $189,900. Single lots sell at $695/acre. Brokers Welcome. (512)465-0749, Farm Credit Bank. AP #24-2075.

Bingo application

Continued From Page 1

play bingo that would not ordinarily even come out or be involved in any way if you don't have something like bingo," Chambers noted.

Local charitable organizations are expected to receive a major boost from the bingo operation in Snyder. Under state law, at least 35 percent of the adjusted gross receipts from a charitable bingo operation must be allotted for charitable purposes, said Texas Lottery Commission spokesman Keith Elkins.

John Fair, junior vice commander and incoming commander for the local VFW, said he is hopeful that VFW sponsorship of charitable bingo will renew and strengthen the civic organization's public service commitment. Fair added that for many years until the early 1980s, the VFW had used proceeds from its local bingo games to sponsor Little League and softball teams, Boy Scouts, and Girl Scouts activities in Scurry County.

The VFW has not yet decided how much it will charge members of the general public for participation in its bingo games, Chambers said last week.

Under state law the prize money disbursed from bingo cannot total more than $500 in any single game, and the prize money handed out within a four-hour period cannot exceed $2,500 for the entire evening in which that game is played, Elkins said.

As of mid-week last week, the Texas Lottery Commission had not processed any application for charitable-bingo status from a non-profit organization in Snyder, Elkins said. The Boy's and Girl's Club of Scurry County is in the midst of evaluating whether it plans to apply for that status, said Jack McGlaun, executive director of that club.

Bingo was legalized in Precinct 1 on May 7, when 57 percent of the citizens cast a ballot in the election approved of the game. Precinct 1 encompasses all of Scurry County except for Precinct 2 which lies primarily in Hermleigh. Bingo has been approved in Precinct 2 since 1986, although no games have been held there since that time.

Hospital Notes

ADMISSIONS: Sarah Martin, 3102 Austin; Pamela Montgomery, HCR 67 Box 91.

DISMISSALS: Sherri Dickerson, Myrtle Harrell, Josie Guzman.

Census: 52 (Med.-10, Long-Term Care-36, CCU-2, OB-3, Nursery-3).

Births

Angela and Isrrael Hinojos Jr. announce the birth of their son, Alec Blake, born at 3:36 p.m. on June 23 at Cogdell Memorial Hospital.

Grandparents are Josephine and Isrrael Hinojos Sr., Linda and Adolfo Luna and Eugene Good, all of Snyder.

Pamela Montgomery of Snyder announces the birth of her seven-pound, three-ounce daughter born at 8:05 p.m. on June 24 in Cogdell Memorial Hospital.

Arrests, domestic disputes dominate officers' efforts

Snyder area peace officers made five arrests and responded to domestic disputes and reports of criminal mischief Friday and early Saturday morning.

Snyder police arrested a 46-year-old woman on a warrant for Class A assault at 9:07 a.m. Friday in the 2900 block of Avenue F.

Ira ISD Superintendent Rick Howard contacted sheriff's deputies at 7 a.m. Friday in reference to someone breaking out some windows at the school. A report for criminal mischief was filed.

Sheriff's deputies arrested a 37-year-old man in the 1300 block of 26th Street at 9:34 p.m. for public intoxication.

Police took a 25-year-old man into custody on outstanding DPS warrants out of San Angelo at 10:49 p.m. Friday in the 3400 block of College Avenue.

A man contacted police at 11:45 p.m. in reference to another man assaulting him. Officers responded and arrested a 36-year-old man at 40th Street and Avenue U for public intoxication.

A subject contacted police at 12:20 Saturday morning to report an assault in the 2000 block of Avenue O. Police responded and arrested a 31-year-old man for assault/family violence.

At 1:30 a.m. Saturday, a woman contacted police in reference to an assault that had occurred earlier in the evening. A report for assault/family violence was submitted.

At 1:55 a.m. Saturday, a woman contacted police in reference to a man assaulting her. A report for assault/family violence was filed.

Police were called to the Twin Oaks Motel at 2:03 a.m. Saturday in reference to a 41-year-old man with a knife and a bat chasing people. Police arrested the subject for public intoxication.

Emperor pays tribute to dead

HONOLULU (AP) — Emperor Akihito paid tribute to more 700 Americans killed in the name of his father during Japan's bombing of Pearl Harbor.

Akihito, accompanied by his wife, Empress Michiko, placed a wreath at the National Memorial Cemetery of the Pacific on Friday.

The cemetery visit was scheduled after the Japanese cabinet rejected plans for the emperor to visit Pearl Harbor itself. The cemetery contains the graves of 776 military personnel and a few civilians who died in the Dec. 7, 1941, attack.

Saturday, Akihito planned to visit the East-West Center, where he will see a tree he planted during his visit 30 years ago. The couple was to return to Tokyo this afternoon.

Hawaii is the last stop on a 16-day, 11-city tour.

DATE BOOK

June 25, 1994

Today is the 176th day of 1994 and the fifth day of summer.

TODAY'S HISTORY: On this day in 1876, Gen. George Armstrong Custer and the 7th Cavalry were wiped out by Sioux under Sitting Bull and Crazy Horse at the Battle of the Little Bighorn.

TODAY'S BIRTHDAYS: Henry "Hap" Arnold (1886-1950), U.S. Army Air Force general; Sidney Lumet (1924-), director, is 70; June Lockhart (1925-), actress, is 69; Willis Reed (1942-), basketball star-coach-executive, is 52; Carly Simon (1945-), singer-songwriter, is 49; Phyllis George (1949-), sports broadcaster, is 45; George Michael (1963-), singer, is 31.

TODAY'S SPORTS: On this day in 1968, San Francisco's Bobby Bonds became the second player in history to hit a grand slam in his first major-league at-bat.

TODAY'S QUOTE: "These are the good old days." — Carly Simon

TODAY'S WEATHER: On this day in 1988, Erie, Pa., had a high temperature of 100 degrees, setting a new all-time record.

SOURCE: THE WEATHER CHANNEL©1994 Weather Guide Calendar; Accord Publishing, Ltd.

TODAY'S MOON: Between full moon (June 23) and last quarter (June 30).

©1994 NEWSPAPER ENTERPRISE ASSN.

DATE BOOK

June 26, 1994

Today is the 177th day of 1994 and the sixth day of summer.

TODAY'S HISTORY: On this day in 1918, the bicycle was patented by William Clarkson Jr.

TODAY'S BIRTHDAYS: Abner Doubleday (1819-1893), U.S. soldier-sportsman; Pearl S. Buck (1892-1973), writer; Peter Lorre (1904-1964), actor; Babe Zaharias (1914-1956), athlete; Claudio Abbado (1933-), conductor, is 61; Greg LeMond (1961-), cycling star, is 33; Jerome Kersey (1962-), basketball player, is 32.

TODAY'S SPORTS: On this day in 1970, Baltimore's Frank Robinson hit grand slams in the fifth and sixth innings of a 12-2 pasting of Washington.

TODAY'S QUOTE: "I want things done right. That is, I want them done my way." — Frank Robinson, on managing the Cleveland Indians

TODAY'S WEATHER: On this day in 1977, park ranger Roy C. Sullivan was struck by lightning — for the seventh time. He survived this one, too.

SOURCE: THE WEATHER CHANNEL©1994 Weather Guide Calendar; Accord Publishing, Ltd.

TODAY'S MOON: Between full moon (June 23) and last quarter (June 30).

©1994 NEWSPAPER ENTERPRISE ASSN.

CASEY DOYLE

GARBIELLA LUCERO

Two SJHS students recognized

Two Snyder Junior High School students have been recognized by the United States Academy.

Casey Doyle, son of Tommy and Nancy Doyle, and Gabriella Lucero, daughter of Paul and Rosie Lucero, have been named United States Award winners in both math and history and government.

Each has also been named an All-American Scholar. All-American Scholars must maintain a 3.3 or better grade point average.

Nominating teachers were Theresa Vest, mathematics, and Scott Holmes, history and government.

Gabriella's grandparents are Uvalde and Consuelo Gallegos of Mexico City and Trinidad and Clara Lucero of El Paso.

Costner didn't like 'Tombstone'

LOS ANGELES (AP) — If Kevin Costner's new movie "Wyatt Earp" seems vaguely familiar — well, it is.

Earp's tale was told last Christmas in "Tombstone," which did solid box-office business with Kurt Russell as the star.

Costner said "Tombstone" was hard for him to watch, the Daily News of Los Angeles reported Friday.

"I think the movie was made for strictly commercial reasons. I think the movie was designed to come out before us," he says in Friday's Daily News of Los Angeles.

Astro-graph

By Bernice Bede Osol

Your Birthday

Sunday, June 26, 1994

The year ahead could be a time of exceptional promise for you, especially in areas and endeavors where you use your creative abilities. Put your imagination to work on profitable applications.

CANCER (June 21-July 22) A willingness to be helpful to a person you like could take a surprising twist today when this individual ends up helping you. Treat yourself to a birthday gift. Send for your Astro-Graph predictions for the year ahead by mailing $1.25 to Astro-Graph, c/o this newspaper, P.O. Box 4465, New York, N.Y. 10163. Be sure to state your zodiac sign.

LEO (July 23-Aug. 22) Your greatest hours of happiness today could be the time you spend alone with the one you love. This is a deserved romantic interlude.

VIRGO (Aug. 23-Sept. 22) Today might be a day of beginnings as well as endings. An old problem could be put to rest, while at the same time fresh hopes and expectations are awakened.

LIBRA (Sept. 23-Oct. 23) Circumstances look exceptionally hopeful for you today where your financial interests are concerned. Conditions might loosen up and provide you with larger rewards than you expected.

SCORPIO (Oct. 24-Nov. 22) Something big could be in the offing for you at this time. There may be other persons involved, but the key player in this scenario is you.

SAGITTARIUS (Nov. 23-Dec. 21) Today you might benefit in some manner from a situation that is not of your making. What you gain could come about in ways screened from prying eyes.

CAPRICORN (Dec. 22-Jan. 19) Partnership arrangements could work out very well for both parties today, provided there is true parity in what each can offer. Success is indicated if this balance is present.

AQUARIUS (Jan. 20-Feb. 19) In career situations today, be both realistic and positive regarding your ability to achieve. What you think you can do, you can.

PISCES (Feb. 20-March 20) You should fare rather well today in competitive developments, whether they be social, commercial or athletic. Give it your very best at all times.

ARIES (March 21-April 19) Today there might be a restless stirring of changes that may affect you in material ways. Even though you won't initiate these developments, they could be very favorable.

TAURUS (April 20-May 20) Someone with whom you'll associate today really knows how to make a partnership arrangement work. The aspects indicate advantageous results.

GEMINI (May 21-June 20) If you've been hoping to put together something that has lucrative potential, this is the day when all the pieces could fall into place. Give this matter top priority.

©1993 NEWSPAPER ENTERPRISE ASSN.

Your Birthday

Monday, June 27, 1994

You could be extremely lucky in the year ahead in commercial ventures or enterprises that blend both the traditional and the progressive. If you get a good idea, take it to the marketplace.

CANCER (June 21-July 22) Your broad, enthusiastic outlook today will add impetus and momentum to your endeavors. Chances for success are higher than usual. Major changes are ahead for Cancer in the coming year. Send for your Astro-Graph predictions today. Mail $1.25 to Astro-Graph, c/o this newspaper, P.O. Box 4465, New York, N.Y. 10163. Be sure to state your zodiac sign.

LEO (July 23-Aug. 22) Today you could be rather lucky and derive rewards in some manner from two situations you did not create but in which you might participate.

VIRGO (Aug. 23-Sept. 22) Your influence over persons within your intimate circle is much stronger at this time than you may realize. Today you'll wield your power constructively.

LIBRA (Sept. 23-Oct. 23) Substantial rewards are probable today, provided you keep your goals and objectives within reasonable parameters. Clearly define what you want. and victory should be yours.

SCORPIO (Oct. 24-Nov. 22) Friendly competition tends to bring out your stronger qualities today. You'll be desirous of winning, but if you happen to place second, you'll do so with dignity and grace.

SAGITTARIUS (Nov. 23-Dec. 21) Joint ventures look gratifying for you today, but try to work with the resources of others. Don't do so for selfish reasons, but for pragmatic purposes.

CAPRICORN (Dec. 22-Jan. 19) Concerned associates might be in a better position to do certain things for you today than you're able to do for yourself. Don't put obstacles in front of their assistance.

AQUARIUS (Jan. 20-Feb. 19) If you're involved in something today that is financially meaningful, stick with it until you've succeeded in getting everything from it that it has to offer.

PISCES (Feb. 20-March 20) The secret to being the most appealing and popular person at any gathering today is merely to be yourself. Your warm, charismatic personality will do the rest.

ARIES (March 21-April 19) Give family matters priority today, because you could be very fortunate in domestic areas for members of your clan as well as for yourself.

TAURUS (April 20-May 20) Good news might be in the offing for you today relating to something in which you've recently become very interested. This endeavor has exciting potential.

GEMINI (May 21-June 20) Be doubly alert today, because opportunities are hovering about you in two areas. One pertains to your career and the other to your financial affairs; they may dovetail in a profitable manner.

©1994 NEWSPAPER ENTERPRISE ASSN.

Letter written by Lennon released

NEW YORK (AP) — John Lennon taunted Paul McCartney in an early 1970s letter, accusing him of overstating the Beatles' influence.

"Do you really think most of today's art came about because of the Beatles? I don't believe you're that insane," he wrote. "Didn't we always say we were of the movement — not all of it? Of course we changed the world — but try and follow it through — get off your gold discs and fly!"

The undated, six-page letter was made public Thursday. It was written after the group's breakup in 1970.

A copy was given to New York Newsday by autograph dealer Gary Zimlet, who wants to sell it for $125,000.

Lennon was shot to death in 1980.

Dr. Gott by Peter Gott, M.D.

How to cope with postnasal drip

By Peter H. Gott, M.D.

DEAR DR. GOTT: Do you have a means of curing postnasal drip? I've suffered from this condition for several years.

DEAR READER: Postnasal drip, one of mankind's most common ailments, is caused by upper respiratory infection, sinus inflammation or — most often — allergies. Although innocuous, the condition is associated with an irritated throat, nasal congestion and a troublesome, persistent, dry cough.

As you are aware, there are many over-the-counter preparations — such as Actifed, Sudafed, Tavest-D, and Dimetapp — that are marketed to control the symptoms of postnasal drip. In the main, these compounds are effective for the short-term (or periodic) alleviation of symptoms — especially in the presence of a cold or during the pollen season in spring and fall.

There are also prescription drugs — notably, Seldane, Hismanal and Claritin — that can be used by people in whom the non-prescription medicines are ineffective.

All these drugs contain an antihistamine, a substance that counteracts naturally occurring histamine in our bodies. It's the histamine that causes the nasal congestion and excess mucus secretion. Some medications also contain a decongestant, a chemical that dries out mucus membranes.

If your postnasal drip occurs sporadically and responds to the drugs I mentioned, I suggest that you continue with whatever program reduces your symptoms.

On the other hand, if your cough and congestion are not relieved by these medications, you should see an allergist, who will check you for infection (using blood tests and X-rays) and determine whether you are allergic to certain pollens or other factors (such as house dust mites and animal dander) in your environment. This allergy evaluation is carried out by blood analysis and/or skin tests. The advantage of discovering the cause of your postnasal drip is that you may be able to avoid the substance, thereby eliminating your need for medication.

To give you more information, I am sending you a free copy of my Health Report "Allergies." Other readers who would like a copy should send $2 plus a long, self-addressed, stamped envelope to P.O. Box 2433, New York, NY 10163. Be sure to mention the title.

© 1994 NEWSPAPER ENTERPRISE ASSN.

DR. GOTT

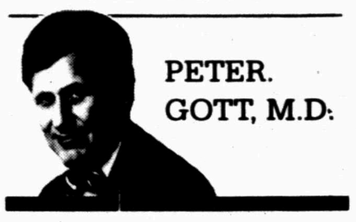

PETER. GOTT, M.D.

O.J.'s new defense team gets judge to dismiss grand jury

LOS ANGELES (AP) — Celebrity attorneys F. Lee Bailey and Alan Dershowitz joined O.J. Simpson's legal team and quickly made their influence felt by helping to persuade a judge to cancel the grand jury in the double-murder case.

In an astounding twist Friday, Superior Court Judge Cecil J. Mills ordered the panel to stop its investigation, saying that some of its members could have been prejudiced by pre-trial publicity.

The decision means the case will advance to a preliminary hearing on Thursday, during which prosecutors will have to lay out their evidence in open court and the defense can cross-examine witnesses.

If the grand jury had indicted Simpson first, no hearing would have been held. Now, a judge will decide whether there's enough evidence to warrant a trial.

The 46-year-old former football star remains in jail on charges of murdering his ex-wife and her friend. He has pleaded innocent.

Dershowitz and Bailey, both prominent defense lawyers with a history of winning high-profile cases, have been helping lead attorney Robert Shapiro since earlier this week, Bailey told CNN's "Larry King Live" on Friday.

District Attorney Gil Garcetti said he would go ahead with the preliminary hearing next week and didn't consider the ruling a setback.

"Setback?" he asked. "No. Not at all. The main reason that we went to the grand jury is because of speed. We are now set for preliminary hearing on Thursday. We are ready to proceed."

The secret grand jury proceedings had been surrounded by almost unprecedented news coverage of the case. But one grand juror, interviewed Friday by the Los Angeles Times, said the panel was never told not to watch TV.

COSMETOLOGY GRADUATES — Mendy Miller of Snyder and Marisol Lopez of Haskell are recent graduates of the Western Texas College cosmetology program. They completed instruction June 14. (WTC Photo)

Introducing The NEW McGrilled Chicken Classic™!

It's the ALL NEW Chicken Taste!

The McGrilled Chicken Classic starts with a skinless chicken breast filet that's marinated with just the right amount of *special* seasonings. Then we grill it, top it with lettuce and a slice of tomato, and serve it on a toasted bun. And, to satisfy different tastes, we give you your choice of Mayonnaise, BBQ Sauce or Honey Mustard Sauce on the side. A true classic!

3414 College Ave.
573-0459

© 1994 McDonald's Corporation McD# 94-050

FC# MCDN-485 Printed in the United States of America

OVER 2400 IMPROVEMENTS FOR '94.

(ANYTHING WE CAN DO, WE CAN DO BETTER.)

THE MINIVAN STORE™

1994 Dodge Caravan, Dual Air Bags, Tilt, Cruise, AM/FM/Cass, 7 Passenger Seating N558, was $18,188	Only $16,495	1992 Lumina Euro Coupe Red, Fully Equipped, ~~$13,995~~	$10,995
1994 Chrysler Town & Country, All the Options Inc. Leather & Integrated Child Seat N562, was $28,214	Only $24,995	1990 Dodge Dynasty LE, Local Car, Royal Blue, ~~$5,995~~	$4,975
1994 Primetime Conv. 3/4 Ton, Elec. Reclining Back Seat, N577, was $26,127	Only $22,192	1989 Lincoln Town Car, 1 Owner, Xtra Nice,a Diamond	$6,995
		1987 Cadillac D'Elegance, One of a Kind, ~~$7,995~~	$5,995
		1993 Dodge D150 LE, 1 Owner, All the Toys, ~~$12,995~~	$11,488
		1987 Silverado Shorty, Loaded, Local, ~~$8,995~~	$6,288
		1982 Jeep Pickup 4X4, Automatic, Solid, ~~$3,995~~	$2,388

Open 9-5 on Saturday

SNYDER

CHRYSLER - PLYMOUTH - DODGE - JEEP - EAGLE, INC.

Snyder Traffic Circle 574-6886

Attempt to prop up U.S. dollar falls short

WASHINGTON (AP) — The United States launched another international rescue effort to prop up the sagging dollar on Friday, but the attempt was pronounced a failure by jittery financial markets.

Analysts said the third attempt by the Clinton administration since late April to stem the dollar's slide was poorly timed and halfhearted.

Despite the fact that the United States and 16 other nations joined in the effort to buy dollars, the currency rallied only briefly before being driven lower again against both the Japanese yen and the German mark by traders in search of quick profits.

President Clinton said the continued downward pressure on the dollar was puzzling, given the broad-based strength of the U.S. economy.

"The American dollar is actually stronger against a lot of other currencies in the world than it was a year ago. I think it's important that we not overreact to this," the president said in telephone call to a St. Louis talk-radio station.

However, the latest tug of war between governments and the markets left the dollar only slightly higher against the yen than its post-World War II record low of 99.90 yen on Tuesday.

And the dollar actually fell against the German mark after the intervention, dropping to a 13-month low of 1.5805 marks in later afternoon trading in New York.

Seeing that Friday's effort to bolster the dollar backfired, Wall Street investors grew jittery, pushing both stock and bond prices lower.

Obituaries

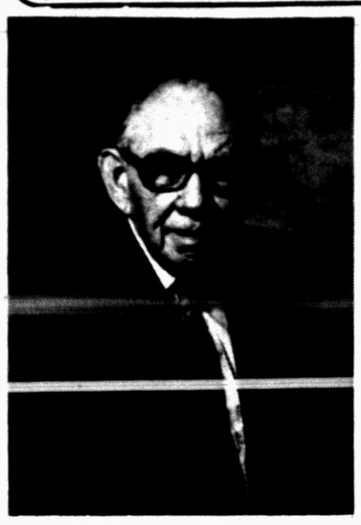

TOY EDWARD GIDEON

Toy E. Gideon

1910-1994

Services are set for 3:30 p.m. Sunday in the chapel of Bell-Cypert-Seale Funeral Home for Toy Edward Gideon, 84, of Snyder who died at 12:10 a.m. Saturday in Cogdell Memorial Hospital after a lengthy illness. Burial will follow in the Snyder Cemetery.

Born on June 8, 1910, in Eastland County, he married Polly Carnes on April 15, 1950, in Ira. Mr. and Mrs. Gideon co-founded and co-owned G&G Security in Midland from 1950 to 1974, when they retured to Ira. In 1989 they moved to Snyder. He was a World War II Army veteran and a member of the Morningside Baptist Church.

Survivors include his wife, Polly Gideon of the home; a nephew and his wife, Bill and Stephanie Windham of Tyler; and two nieces, Bonnie Jo Thompson of Sweetwater and Louise Zolan and her husband, Andy, of Killeen.

The family suggests memorials to a favorite charity.

William Eades

1933-1994

FORT WORTH - Services are set for 10 a.m. Monday in the Trinity Cumberland Presbyterian Chruch for William Doyle Eades, 60, who died here Friday. Burial will follow in the Greenwood Memorial Park under the direction of Greenwood Funeral Home.

Mr. Eades was the son of Opal Eades and the brother of Cleo Keller, both of Snyder.

Born in Hart, Mr. Eades was retired from Thornton Industries where he worked as a hardware specialist.

Other survivors include his wife, Glenda Thomas Eades of Fort Worth; three brothers, Calvin Eades and Arnold Eades, both of Houston, and James Eades of Abilene; four other sisters, Emogene Gotcher of Sweetwater, Juanita Linn of San Angelo and Sheilia Vineyard and Lela Warren, both of Midland; and several nieces and nephews.

Family visitation will be held at Greenwood from 3-5 p.m. Sunday. The family suggests memorials to the American Diabetes Association, National Kidney Foundation or to the American Heart Association.

'Bee' Best

1885-1994

CANON CITY, Colo. — Services are set for 10 a.m. Tuesday in the Holt Family Chapel of the Garden for Beatrice "Bee" Best, 108, who died Wednesday in Fort Bragg, Calif.

Officiating will be the Rev. Charles Kinyon with burial to follow at 2 p.m. in the Best family lot in Valley View Cemetery in Rocky Ford, Colo.

She was the grandmother of Dr. John T. Best of Snyder and Dr. Toni Smith of Lubbock.

She celebrated her 108th birthday by cutting the cake, singing a song and playing her harmonica on a local TV program.

Mrs. Best resided in Canon City from 1940 to 1948 when she moved to California. In Canon City, she was a member of the First Baptist Church, Eastern Star, Red Cross Gray Ladies and was a talented artist and public speaker.

Born on July 9, 1885 in Fort Bragg, Calif., she married John McFall Best on Sept. 5, 1905 in Pueblo, Colo. He died in 1957.

Survivors include a daughter, Sarahelen Work of Littleriver, Calif.; two other grandchildren, Susan Alvarez of Fort Bragg and Jerome Work of Santa Rosa, Calif; and six great-grandchildren.

She was preceded in death by her son, Gene Best; and a daughter, Hazel Overton.

Kelly Browning

1970-1994

Services are pending at Bell-Cypert-Seale Funeral Home for Kelly Lance Browning, 23, who died Friday night in a one-vehicle accident in far north Grand Prairie.

Grand Prairie police said Browning was the lone occupant of a vehicle which struck a utility pole. Mr. Browning was killed instantly.

Born on Sept. 11, 1970 in Snyder, Mr. Browning lived in Richardson and worked for the National Health Lab. He was the son of Paul Browning of Dallas and Mary Browning of Richardson.

His grandparents are Mrs. Etta Browning LeFeuvre of Crystal City, Fla. and the late Broadway Browning. He is also survived by a brother, Chad of Richardson.

Maggie Best

1911-1994

Services are set for 2 p.m. Sunday in the First Baptist Church Chapel for long-time Snyder resident, Margaret T. "Maggie" Best. Officiating will be the Rev. Doug Fishel, minister of music. Burial will follow in Hillside Memorial Gardens.

Mrs. Best, a resident of Snyder since 1950, died at 4:20 a.m. Friday in Cogdell Memorial Hospital after a lengthy illness. She was 83.

Born on May 7, 1911, in Shackleford County, she was reared near Albany on the Clear Fork of the Brazos River.

She attended Hardin-Simmons University and married Gene Best on Jan. 1, 1938 in Lovington, N.M. He died on Aug. 6, 1993.

The Bests made their first home in Odessa, moved briefly to Washington State and later returned to Odessa. The family was transferred to Houston before moving to Snyder in 1950. The Bests owned Caprock Materials Co. for 17 years, selling the business in 1977.

Mrs. Best was involved in youth organizations, was a member of the PTA, the First Baptist Church and the Business and Professional Women's Sunday School Class.

Mrs. Best was a member of the Snyder Garden Club, was a lifemember of the National Council of Garden Clubs and attained the standing of Master Judge where she judged flowers shows on the national and international level.

Survivors include one son and daughter-in-law, Dr. John and Vicki Best of Snyder; one daughter and son-in-law, Dr. Toni and Dr. Ronald Smith of Lubbock; three brothers, Raymond Taylor of Albany, Aubra Taylor of Breckenridge and Elson "Dutch" Taylor of Graham; three sisters, Alice Stoker of Breckenridge, Gladys Romere of Longview and Irene Wood of Granbury; and four grandchildren, Jason Best of San Antonio, Marcus Best of Waco, Cara and Alex Best, both of Snyder.

Mrs. Best was preceded in death by two sisters, Delma Taylor and Ernestine Taylor; and by two brothers, Francis Taylor and Grady Taylor.

The family suggests memorials to Gideon Internatonal, P.O. Box 534 in Snyder; or to the Parkinson's Association, 4014 22nd Place in Lubbock; or to a favorite charity.

U.S. cuts all flights to Haiti

PORT-AU-PRINCE, Haiti (AP) — A nervous Haiti watched its ragged ties to the outside world stretch thinner Friday, when daily U.S. flights were being halted in a new attempt to end the military's harsh rule.

Effective midnight on Friday, flights between the Caribbean nation and the United States were banned. All U.S.-Haitian financial transactions were halted Wednesday. The Clinton administration imposed both sanctions.

While one-way passengers sweated in long lines for Friday's last flights, authorities attempted to crack the financial ban with a court order.

The court demanded that the Port-au-Prince offices of Citibank and Bank of Boston reopen. Both shut down on Thursday and so far have stayed closed in compliance with Clinton's measures.

16th Anniversary Sale

15% to 75% Off STOREWIDE

FINAL WEEK

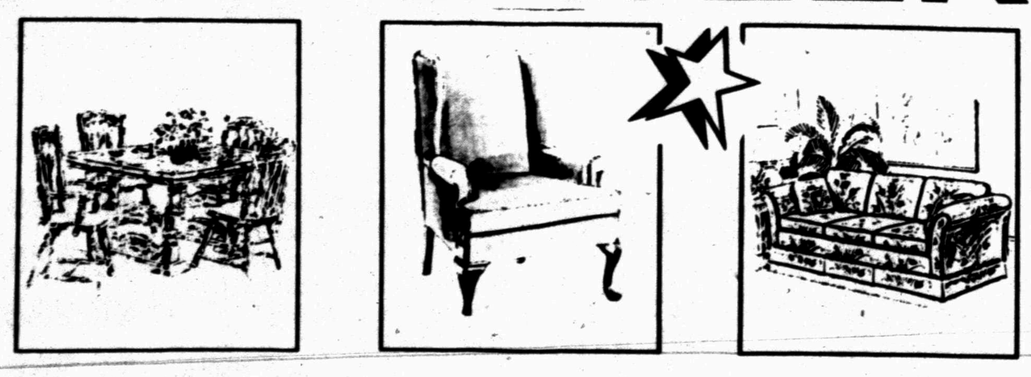

All Merchandise 50% Or More
CASH & CARRY

Landes
HOME FURNISHINGS
2112 25th Snyder, Texas

Big Country

Cool Deals For Hot Days
On Programs & Trade-Ins
at Big Country

Chevrolet
Geo

1993 Cadillac Deville
3 To Choose From

Cavaliers

Buick Regals

Grand Ams

Corsicas

Grand Prixs

Olds Cierras

Cavalier Conv.

Sunbird Conv.

1988 Suburban
Silverado

1991 Aerostar Van

1990 Suburban

1992 4x4 Ext. Cab

1985 Crew Cab
Low Miles

Plus Many, Many, Many More Quality Used Cars and Trade-Ins

GM Parts

Bill Wilson's Big Country
Chevrolet Geo
Snyder Texas

Out of Town Call
1-800-573-5459
East Highway
Traffic Circle
(915) 573-5456

Scurry County Folks...

Snyder man earns his wings at Air Force Academy

By JOHN McMILLAN
Staff Writer

For the first time in 13 years, a Snyder man has made his hometown proud by graduating from the U.S. Air Force Academy.

In a June 1 ceremony conducted at the Colorado Springs, Colo.-based academy, Snyder native Sam Shifflett, 21, was recognized for being in the top one-fourth of his graduating class of 1,008 students in overall performance. He earned a B.A. in aeronautical engineering.

During his four years at U.S. Air Force Academy, Sam had earned inclusion on the Dean's List honoring academic achievement for seven out of his eight semesters.

"It is an honor, because there are so few people chosen to go to the military academies," said Sam's mother, Kay, who along with her husband, David, attended graduation exercises. Kay and David Shifflett, both of whom are self-employed, live about five miles southwest of Snyder.

Sam's graduation from the U.S. Air Force Academy speaks well for Snyder, Mrs. Shifflett observed. "I think it's always a good reflection on the school system and the community when the graduates go to a service academy or another institution of higher learning and do well there," she said.

His successful completion of his four-year program was all the more remarkable because of the medical problems he suffered during his final school year — including a broken collar bone from a skiing accident, strepthroat, bronchitis, and pneumonia — that threatened his ability to pass the academy's physical fitness requirements.

"It's (graduation) a big accomplishment," Sam said modestly.

Roughly 400 of the cadets enrolled in 1990 in the four-year undergraduate program at Air Force Academy either dropped out of the strenuous program or otherwise failed to graduate in June, he said.

Sam has lived in Snyder nearly all of his life. He was salutatorian of his class when he graduated from Snyder High School in 1990.

Before his graduation from the Academy, the most recent previous Snyder resident to claim that distinction had been Greg Pavlik. Pavlik, a 1977 graduate of Snyder High School, received a diploma from the Air Force Academy in 1981. He currently holds the rank of major at Travis Air Force Base in northern California.

Pavlik's mother, Shirley, praised Sam as "a very likable young man. It's (his graduation from the U.S. Air Force Academy) really something neat."

Sam, now a second lieutenant, is in the midst of visiting relatives in the Snyder, Houston and Seattle areas while on a two-month paid vacation. He has been assigned by the military to a position as an aeronautical engineer at Edwards Air Force Base in southern California, beginning in August.

"I'm going to be coordinating the test flights for the B-2 Stealth Bomber (airplane)," Shifflett said cheerfully.

Reflecting on his outlook toward the miltary's role in American society, Sam said "we're basically keeping our military strength up so we don't have to use it. Only an idiot would want to go to war, especially if you're in the military."

Should American military strength fail to deter another nation from turning into a hostile aggressor, he observed, "it's basically our job to go in and take care of the situation."

The young man emphasized that commitment to a career in the military does not prevent him from asserting his individuality on occasion. "Some would say that the (military) academies are good at turning out 'yes' people...That's true in a sense, but if you see how things can be done better, you have a duty to bring that to your officer's attention. However, the commanding officer has the final say in the matter."

Involvement with the Air Force has enhanced Sam's commitment to patriotism, he noted. "When you're on this end of it, you learn to really love this country and what it stands for," he said. "You are sworn to support and defend the Constitution."

For all the sobering implications of a career in the security-minded military, Shifflett exhibits a sense of humor that can be winning in its own way.

Attired in an Air Force uniform, Shifflett winced good-naturedly after being asked whether the suit he wore was Navy blue in color.

"I wouldn't call it Navy blue," the young man jested. "Air Force blue."

NEW GRADUATE — In a June 1 ceremony conducted at the Colorado Springs, Colo.-based Air Force Academy, Snyder native Sam Shifflett, 21, was recognized for being in the top one-fourth of his graduating class of 1,008 students in overall performance. He earned a B.A. in aeronautical engineering. He graduated from Snyder High School in 1990. (SDN Staff Photo)

20th anniversary has something extra

AUSTIN (AP) — For Gina and David Skinner, their 20th wedding anniversary had something extra: $15.7 million.

Skinner, 51, of Euless, claimed his Lotto Texas jackpot Friday after correctly guessing the six numbers drawn in Wednesday night's game. His first check was for $796,095, with one to come annually for the next 19 years.

Skinner didn't watch Wednesday night's Lotto drawing. He realized he was the winner after reading the paper at work Thursday.

"I was at work the next day reading the paper and drinking some coffee when I saw the numbers. I kept reading them over and over, and I just couldn't believe it," he said.

Skinner, who had the lone winning ticket, is purchasing director for the Texas Drug Company.

He said he plans to use the money to remodel his house and pay some bills. Skinner also says he'll buy a bass boat. And he hasn't ruled out early retirement.

The SDN
Section B
SUN., JUNE 26, 1994

Margaret's
1818 78th Street
Hours 10 to 5:30

Justice
35% Off

Short Sets
35% Off

Dresses
40% Off

Jewelry,
Watches & Belts
35% Off

Sleeveless
Blouses
35% Off

MRS. BRYAN CHOATE
(Contributed Photo)

Newbury, Choate marry in home of bride's parents

BROWNWOOD — Julie Anna Newbury of Fort Worth became the bride of Bryan Darrell Choate of Burleson in a ceremony in the home of the bride's parents on June 11. The Rev. Gilbert Lewis of Duncanville officiated.

The bride's parents are Dr. and Mrs. Don Newbury of Brownwood, formerly of Snyder, and the groom's parents are Mr. and Mrs. W.D. Choate of Burleson.

Honor attendants of the bride were her sisters, Jan Dawn and Jeanie Carol. Flower girls were Tiffany Choate and Samantha Choate, both of Lewisville.

The father of the bridegroom was best man. Groomsman was Brent Choate of Lewisville, brother of the bridegroom. Ring bearer was Kevin Choate of Lewisville.

Terry Pack of Bryan and Roger Branscum of Fort Worth served as ushers.

A 1988 graduate of Brownwood High School, Mrs. Choate received a bachelor of science degree from Howard Payne University in 1992. She is employed by the Crowley Independent School District.

Choate, a 1984 graduate of Fort Worth Christian High School, received a bachelor of business administration degree from Liberty University in Lynchburg, Va., in 1988. He is pursuing a master of business administration degree at the University of Dallas and is employed by Fidelity Investments in Las Colinas.

Following their wedding trip to Williamsburg, Va., Mr. and Mrs. Choate are at home in Fort Worth.

Scurry County Library News and Views

The library will have stories about tigers and monkeys and will make monkey puppets Monday in the 4- and 5-year-old storytime. On Wednesday, Mr. and Mrs. Charles Jones will speak on Africa and their trip to Tanzania to kindergarten age through sixth grade. Children will make an Ashanti fly wisk.

BOOK FEATURE

"Skyline," by Tim Keown.

Basketball is the key to inner-city culture. The game rules the playgrounds, conversations, and lives of men, young and old. The Oakland Athletic League at Oakland, Calif., is home to some of the best high school basketball in the nation. It is also a place where basketball clashes with gang wars, and players struggle not just to make grades but to survive. Chronicling a season in the lives of the Skyline basketball team, "Skyline" is about basketball and life, in a place where the line separating the two often blurs.

NEW NON-FICTION

"Abduction: Human Encounters With Aliens," by John E. Mack.

"The Encyclopedia of Decorative Paint Techniques," by Simon Cavelle.

NEW FICTION

"Night Prey," by John Sandford.

"Shameless," by Jennifer Blake.

"White Shark," by Peter Benchley.

"Cape Fear Rising," by Philip Gerard.

LIBRARY HOURS

10 a.m. to 6 p.m.: Mon., Wed., Fri. & Sat.

10 a.m. to 9 p.m.: Tues. & Thurs.

Nap with baby

ROCHESTER, N.Y. (AP) — Those middle-of-the-night feedings are exhausting for new parents.

But mom and dad can ease the transition to having a new baby at home by training themselves to sleep like a baby, says Dr. Ruth A. Lawrence, professor of pediatrics at the University of Rochester's medical school.

"Discipline yourself to sleep while your baby sleeps," says Lawrence. "You have to learn how to nap during the day again."

Spring And Summer
Clearance
40% OFF
Toddler Thru Pre-Teen - Girls
Toddler Thru 20 - Boys

1 Rack Infant Wear
40% OFF

Boy's Belts, Ties, & Socks
6-7 1/2
40% OFF

Come See All Our New Infant And Birthday Items

No In House Charges, Layaways or Free Gift Wrapping 5% Charge on Credit Cards

Li'l Rascals
South Side of the Square 573-1639

Bridge
By Phillip Alder

NORTH 6-25-94
♠ Q J
♥ 4 3
♦ K J 10 6 5
♣ A J 6 3

WEST
♠ 7 4 3
♥ Q J 10 8 7
♦ 8 4
♣ Q 10 5

EAST
♠ 9 8 6 5 2
♥ 9 6 5 2
♦ A Q
♣ 9 8

SOUTH
♠ A K 10
♥ A K
♦ 9 7 3 2
♣ K 7 2

Vulnerable: Both
Dealer: South

South	West	North	East
1 NT	Pass	3 NT	All pass

Opening lead: ♥ Q

Come into my parlor

By Phillip Alder

"If my eyes do not deceive me," said the Senior Life Master to the young man who had approached him, "you are new in our friendly town. Sit here for a moment, for I am reminded of a bridge story."

The SLM gave the man a piece of paper with today's deal inscribed on it.

The declarer (the SLM continued) was Cornelius Brougham-Carter. I was sitting West, and Corny's fiancee, Divina Davenport-Dickerton, was East. (The SLM sighed.) How divine Divina was, both in looks and in bridge skills.

I led the heart queen. As you can see, the contract looks unbeatable. Declarer wins the first trick and takes a diamond finesse, losing to East's queen. Back comes a heart. Now South has to win four club tricks, which he does without difficulty, as West holds the queen.

Divina seemed to sense that this was the position. When Corny took the diamond finesse at trick two, Divina won not with the queen but with the *ace*.

I will add that Corny was obviously aware of the possibility, for, after winning Divina's heart return, he didn't take an immediate diamond finesse. He cashed the club king and ace first. But when the queen didn't drop, he overtook dummy's spade queen with his ace and played a diamond to dummy's jack. Divina pounced with the queen and flashed back a heart for two down.

Corny congratulated Divina on her defense, adding, "You were slightly lucky I didn't have five diamonds."

Then, concluded the SLM, Corny did something that is rarely seen at the bridge table these days: He leaned over and passionately kissed Divina.

©1994, NEWSPAPER ENTERPRISE ASSN.

Snyder Duplicate Bridge Scoreboard

FRIDAY

Dot Casey directed the three days of duplicate bridge at the Snyder Country Club.

Seven tables.

N-S

1. Dot Casey, Lucille Joyce.
2. LaVerne Hood, Billisue Stuard.
3. Louise Thompson, Ann Davis.

E-W

1. Polly Ballard, Barbara Yorgesen.
2. Monte West, Rogene Spruell.
3. Verdi Kimbro, Marjory Brown.

SUNDAY

Swiss Team

1. Ann Davis, Margaret Bridwell, Rube McKinley, Barbara Yorgesen.
2. Dot Casey, Louise Thompson, Nona Morrison, Polly Ballard.

TUESDAY

Four tables.

1. Nona Morrison, Polly Ballard.
2. Barbara Yorgesen, Rube McKinley.
3. Pat Floyd, Robbie Floyd.

WEDDING SET — Benita Gregory of Snyder announces the engagement of her daughter, Becky Gregory, to Jimmy Powell, son of Ginger Lambert of Seymour. They have set their wedding ceremony for 10 a.m. on July 16 in the Lighthouse Assembly of God Church, 30th and Ave. G. (Contributed Photo)

The Country Peddler Show
— The Perfect Street of Shops —
ODESSA, TX
Ector County Fairgrounds
42nd & Andrews Hwy.
FRI., SAT. & SUN.
JUNE 24, 25, 26
HOURS:
FRI., 4 - 9 pm • SAT., 9 am - 6 pm
SUN., 11 am - 5 pm
ADMISSION:
Adults $4 • Children Under 12 Free
Seniors over 65 $2
Admission good all weekend with handstamp
Your Original Folk Art and Decorator Show — Furniture, metalwork, quilts, baskets, rugs, dried flowers, clothing, Santas, teddy bears, pottery, dolls... everything quality, original and handcrafted.
American Country Shows, Inc. • Country Peddler Show™
P.O. Drawer E • Fredericksburg, TX 78624 • 210-997-CPS-4

In Lubbock church...

Eldredge, Key unite

LUBBOCK — Karin Sue Eldredge and Roland Brice Key, both of Lubbock, exchanged nuptial vows at 7:30 p.m. on March 12 in Oakwood Baptist Church with Jim York of Sunray Church of Christ officiating.

Parents of the bride are Bub and Mary Eldredge of McAdoo and the groom's parents are Roland and Karan Key of Gail.

Vows were promised at an altar decorated with two spiral candelabras, two arched candelabras, entwined with greenery and tied with a pink bow. Twinkling lights in greenery entwined with pink and lilac flowers and pink bows adorned small trees. Matching greenery was placed along aisles of candlelight.

Lighting candles were Will Phinizy of Lubbock and Michael Murphy of San Angelo.

Vocalist Mike Porter of Crosbyton sang "I Swear," "This Is the Day" and "If There Hadn't Been You." Organist was Tom Brian of Crosbyton, cousin of the bride, and violinist were Tommy and Katie Brian, also of Crosbyton, cousins of the bride.

The bride entered the church to "Trumpet Volunteer" as she was attired in an elegant gown fashioned in Italian satin. The designers of romantic bridal gowns created the traditionally styled gown with an open V neckline and full length, tapered sleeves.

The princess bodice was richly adorned with imported Alencon lace embellished with pearls and white iridescent sequins.

A fitted basque waistline allowed the full gown skirt to float gracefully to the floor and sweep into a full cathedral train. Her skirt was delicately adorned with lace motifs and pearl work. The train was elaborate with lace motifs and a series of cascading candy box satin bows. Scalloped Alencon lace encrusted with pearls and sequins finished the hemline of the skirt.

She selected a delicate garland of silk and demi florettes and pearls for her hair. A pillow pouf accented the back of the veil and allowed the multi-layered illusion veiling to cascade from the back.

The bride was given in marriage by her father.

Matron of honor was Amy Caddell, sister of the bride. Bridesmaids were Mindi Wade of Houston, Christi Ingle of Boerne, Stephanie Neal of Fort Worth, Ralynn Key of Lubbock, sister of the groom. They wore gowns of black with pink and lilac floral print. Their sweetheart necklines featured off-the-shoulder, princess sleeves with a dropped waistline and full length skirt. They carried three long stemmed pink roses, encased in greenery and purple flowers.

MRS. ROLAND BRICE KEY
(Contributed Photo)

Flower girls Kami and Kerah Eldredge of Lubbock, cousins of the bride, wore dresses coordinating with the bridesmaid. Completing their attire were straw hats adorned with flowers and ribbon.

Bearing the rings were Terrill Yeager, cousin of the bride, and Kelton Key, cousin of the groom.

Best man was Mike Hewlett of Georgetown; groomsmen were Grant Key of Gail, brother of the groom, Cotton Merritt of Lubbock, David Beard of Graham, and Bill Bray of Arlington.

Ushers were Danny Caddell of Ralls, brother-in-law of the bride, Will Phinizy of Lubbock, and Mickey Burkett and Michael Murphy, both of San Angelo.

Male attendants wore fulldress tuxedos of black with black cummerbunds and bow ties, with pink rose boutonnieres.

Registering guests was Melanie Hewlett of Georgetown. She wore a dress matching the bridesmaids'.

A reception, held in the Caprock Winery in Lubbock, featured tables covered with white cloths and decorated with fresh flowers with votive candles. The three tiers of the wedding cake were frosted in white with pink roses and lilac flowers as the decoration. The topper was a cowboy groom carrying his bride through a horseshoe. The table held crystal bowls of assorted fruit and trays of cheeses.

Serving were Jenifer Haggard and Shannon Hayes, both of Lubbock.

The groom's table was covered with a white cloth and the three-tiered chocolate Kuluha fudge cake was decorated with a lattice work icing, adorned with chocolate grape clusters and vines. The top tier featured a chocolate oval as the base for a gold K. Fresh flowers, of the bride's chosen colors flanked the cake along with fresh greenery. Coffee was served from a silver service.

Kelly Edwards of Midland and Kate Phinizy of Lubbock, both classmates of the groom at Borden County, served at the groom's table.

A rehearsal dinner party was held on March 11 at Lakeridge Country Club, hosted by the groom's parents. A bridesmaid luncheon was hosted on March 12 by Ann Brian of Crosbyton, held at Levity Restaurant.

Mr. and Mrs. Key's honeymoon trip was to Cancun, Mex., and their new home is in Lubbock where the groom is employed by Wolfe Nursery and the bride at Southwestern Bell Mobile Systems. She is a graduate of Crosbyton High School and Texas Tech. Key is a graduate of Borden County High School and attends Tech.

Senior Center Menu
Call 573-NEWS Ext. 299

MONDAY
German Sausage
Fried Cauliflower
Baked Beans
Corn Relish
Canned Prunes

TUESDAY
Chicken Strips
Cream Gravy
Whipped Potatoes
Asparagus
Lettuce & Tomato Salad
Coconut Cookies

WEDNESDAY
Boneless Barbecue Ribs
Potato Salad
Black-eyed Peas
Tomato Wedges
Tropical Apples

THURSDAY
Beef Tips on Noodles
English Peas
Whole Kernel Corn
Raw Vegetable Salad
Pineapple Pudding

FRIDAY
Fried Fish
Macaroni & Cheese
Green Beans
Jellied Citrus Salad
Cherry Cobbler

All in the family

MIAMI (AP) — Family cruises with organized activities for children have gained in popularity so much they are now being offered year-round, not just during holidays and the summer season, says a cruise executive.

A recent trend has been programs tailored for toddler-age passengers, which helps fill the need of parents seeking entertainment and activities for the whole family, according to Bob Dickinson, president of Carnival Lines.

Bethel Studio Of Music
CUBBY BEAR CAMP
August 1 - August 6
In Only 6 Days You Can Find Out If Your Child Has An Interest In Music
Enrollment Beginning June 12
Lynn Bethel - 573-5816

NUPTIALS SET — Christy Lynn Mitchell of Colorado City and Ed R. Burr Jr. of Clint plan their wedding for 6 p.m. on July 16 in the Colorado City's First Baptist Church. The bride-elect is the daughter of Mr. and Mrs. Gerald Rogers of Ira, and the late Perry Mitchell. A 1994 graduate of Sul Ross State University, she holds a bachelor of science degree in elementary education with early childhood specialization. The groom, son of Mr. and Mrs. E.R. Burr of Clint, is a 1993 graduate of Sul Ross with a major in meat industry management and a minor in business. (Contributed Photo)

RODNEY H. LEGGITT and JENNIFER L. JONES
(Contributed Photo)

Couple to wed in church

GREENBRIER, Ark. — Bruce and Debra Leggitt of Greenbrier announce the engagement and upcoming marriage of their son, Rodney H. Leggitt, to Jennifer Lynn Jones, daughter of Roger and Aline Jones of Greenbrier.

The bride-elect is the sister of Jonathan and Joey Jones of Greenbrier and the granddaughter of Loyd and Benoni McGinty of Greenbrier and Floyd Jones of North Little Rock, and the late Edith Jones. A graduate of Greenbrier High School, she attends the RN program at the University of Central Arkansas, where she has been named to the Dean's List. She is a cashier at Country Corner in Greenbrier.

The prospective groom is the brother of Michelle and Traci Leggitt of Greenbrier, and the grandson of Bill and Clora Guynes of Snyder, and Marie Leggitt of Delhi, La., and the late Albert Leggitt. Also a graduate of GHS, he attends the electrical engineering program at Arkansas Tech University in Russellville. He is employed by the University of Arkansas Cooperative Extension Service in Little Rock.

The couple's wedding is set for 7 p.m. Friday, July 1, at McGintytown Church of God.

Disease names

NEW YORK (AP) — The names of diseases come about in many different ways.

Some names are translations of Greek and Latin words, such as arthritis and hepatitis. Some names are descriptive, such as blackwater fever, a complication of malaria in which damaged red cells darken the urine.

Diseases also can be named for geographic areas, such as Lyme disease. (Lyme, Conn.) or for groups, such as Legionnaire's disease (American Legion).

Other diseases carry the surname of an affected family, or honor discoverers or leading doctors. There are times a disease is linked to a famous victim, one of the best known being Lou Gehrig's disease, which refers to amyotrophic lateral sclerosis.

Proper pet care a must during hot summer months

NEW YORK (AP) — With the dog days of summer upon us, Eliot Shag, the canine Muppet star of television's "Jim Henson's Dog City," wants kids to know how to take proper care of their pets during warm summer months.

"Jim Henson's Dog City" is an adventure-comedy series that combines Muppet puppetry with animation. It airs Saturday mornings on the Fox Children's Network. In the show, canine animator Eliot Shag transforms his Muppet world dilemmas into the animated exploits of Ace Hart, a canine private eye.

Among Shag's pet care tips, made with the OK of the American Society for the Prevention of Cruelty to Animals (ASPCA):

—Keep plenty of water on hand. Animals don't perspire the way humans do, which means they are affected quickly by high temperatures and humidity. It's not healthy for pets to get too hot under the collar.

—Never leave dogs unattended in a car. A parked car can quickly become too hot, creating a sauna-like atmosphere. A slightly open window only provides enough air if the car is moving.

—Don't force dogs to exercise after feeding, especially in hot, humid weather. Always exercise dogs in the cool of the day — early morning or evening.

—Remember asphalt and concrete can get very hot during the summer, causing injury to dogs' paws. Never leave dogs standing on the street and keep walks to a minimum in the heat of the day.

—Don't take dogs to the beach unless you can provide a shaded spot to lie in and plenty of fresh water to drink. And after a quick splash in the surf, hose down dogs to get rid of the saltwater.

—Always be alert for coolant leaking from your car. Both antifreeze and coolants attract animals, and drinking just a small amount of either can be fatal.

—Make sure there is plenty of shade for dogs (and cats) staying outside of the house. Whenever possible, let your pets rest in a cool part of the house during the heat of the day.

—Keep pets well groomed during the summer. If your dog has long thick hair, shaving his coat down to 1-inch length will help preventing overheating. But never shave a dog's hair to the skin. This robs your pet of protection from the sun.

—Check dogs for fleas and ticks regularly, and take your pets to the veterinarian for a thorough checkup every summer.

Flintstones storybook

ATLANTA (AP) — The wonderfully wacky world of The Flintstones comes alive in three titles from Bedrock Press: "The Flintstones: A Sing-Along Pop-Up Book," "The Flintstones: Flintmobile and Storybook" and "The Flintstones: Dino Dreams ABCs."

The publication of the books coincides with the release of Steven Spielberg's "The Flintstones," a live-action feature film.

In "Dino Dreams ABCs," designed for preschoolers ($6.95), Dino dreams through the alphabet wishing he could be an astronaut, a baseball player and more.

"The Flintstones: Flintmobile and Storybook" ($7.95) is a sturdy, die-cut book with feet that actually move so young readers can get Fred home for dinner. For ages 3 to 8.

"The Flintstones: A Sing-Along Pop-Up Book" ($12.95) features the "Meet The Flintstones" theme song on a push-button sound chip. With pop-ups, lift-the-flaps and pull-tabs.

Fireworks safety

SCHAUMBURG, Ill. (AP) — Fireworks blind, maim or kill about 11,000 people each year, according to Prevent Blindness America. More than half of the injuries are to children, the organization says.

Fireworks not only injure users, but they also injure bystanders. According to Prevent Blindness America, nearly 40 percent of injuries caused by fireworks involve bystanders.

The three types of fireworks that keep hospital emergency rooms busy during the Fourth of July holiday are bottle rockets, firecrackers and sparklers. "Bottle rockets and firecrackers are miniature explosives," explains Tod Turriff, safety director of Prevent Blindness America. "They can fly and blow up in any direction. Sparklers burn at temperatures hot enough to melt gold."

Prevent Blindness America is a nationwide eye health and safety organization that provides public and professional education, direct service programs and research through its network of affiliates and divisions.

For a free Fireworks Safety Test, call 800-331-2020.

Sand on the beach is tiny fragments of rock. As big boulders erode and assume different sizes they are called different names by scientists. Boulders become cobbles, which become pebbles, then gravel, then sand. Eventually, sand becomes bits of silt and dust.

The top ten

Best-selling singles of the week:

1. "I Swear," All-4-One
2. "I'll Remember" (from "With Honors"), Madonna
3. "Don't Turn Around," Ace of Base
4. "You Mean the World to Me," Toni Braxton
5. "The Most Beautiful Girl in the World," Prince
6. "If You Go," Jon Secada
7. "Any Time Any Place-And on and On," Janet Jackson
8. "Baby I Love Your Way" (from "Reality Bites"), Big Mountain
9. "I'm Ready," Tevin Campbell
10. "Misled," Celine Dion

(Source: Cashbox magazine)

C-W top 10

Best-selling country western singles of the week:

1. "Don't Take the Girl," Tim McGraw
2. "That Ain't No Way to Go," Brooks & Dunn
3. "Walking Away a Winner," Kathy Mattea
4. "Whenever You Come Around," Vince Gill
5. "Spilled Perfume," Pam Tillis
6. "Wink," Neal McCoy
7. "Daddy Never Was the Cadillac Kind," Confederate Railroad
8. "Why Haven't I Heard From You," Reba McEntire
9. "Little Rock," Collin Raye
10. "All Over Town," Don Cox

(Source: Cashbox magazine)

Bride & Groom Registry

Amy Chitsey & Ward Dierschke
Dee Dee Short & Bradley Sullivan
Jodie Ellis Uptergrove & Shawn Uptergrove
Cristin Kruger & Dell Davis
Kristi Risinger Goodwin & Toby Goodwin
Stacy Wright Pilgram & Mark Pilgrim
Kristi McGuire & Shawn Cowan
Mandie Fuqua & Tory Garza
Julie Johnson & Jason Bynum
Krista Abell & Brad Pylant
Shelley La Roux & Matthew Carter
Debbie Schwarz & Jason Summers
LaFon Williams & Glenn Daniel
Carla Denson Derryberry & Justin Derryberry
Michele Anderson Smith & Dan Smith
Tonya Bowen Combest & Kevin Combest
Abigail Johnson Gartman & Kenneth Gartman
Kristi Head & Clint Siddons
Sheila Bohannon Garcia & Mark Brewer
Malli Galloway & Drew Travis
Christy Cypert & Jody Gilbert

Infant Registry

COUNTRYPLACE
CALL-INS WELCOME
4213 College Ave. Snyder, Texas
DELIVERY & SETUPS
915-573-1817

Classic Interiors

Bridal Registry

Cristin Kruger — Bride-Elect Of — Dell Davis
Krista Abell — Bride-Elect Of — Brad Pylant
Shelley La Roux — Bride-Elect Of — Matthew Carter
Malli Anna Galloway — Bride-Elect Of — Drew Travis
Melanie Rosenberger — Bride-Elect Of — Adam Thorton
Michelle House Burnett — Bride Of — Burt Burnett
Julie Johnson — Bride-Elect Of — Jason Bynum
Dee Short — Bride-Elect Of — Bradley Sullivan
Debbie Schwarz — Bride-Elect Of — Jason Summers
Jennifer Mitchell — Bride Of — Lee Mitchell
Michele Anderson Smith — Bride Of — Dan Smith
Stephanie Trull — Bride of — Michael Trull
Ginger Bryan — Bride-Elect of — Jaime Roquebert
Kristi Head — Bride-Elect of — Clint Siddons
Cindy McCormick — Bride-Elect Of — Troy Schroeder
Christy Cypert — Bride-Elect of — Jody Gilbert

Phone In Orders Welcome Free Delivery to Bridal Shower
2520 Ave. R. Open Mon.-Fri., 9:30-5:30, Sat. 10:00-4:00
East Side of Square, Snyder, Texas 573-1701

Spring & Summer
CLEARANCE SALE
Please No Layaways No Holds
SHOP EARLY FOR BEST SELECTION OF SIZE AND COLOR. THERE ARE MONTHS OF WEARING TIME AHEAD FOR THESE FANTASTIC SAVINGS!
SPORTSWEAR GROUPS

Large Selection	Large Selection	Large Selection
30%	40%	50%
Off	Off	Off
•Skirts	•Trousers	•Blouses
•Sweaters	•T-Shirts	•Slacks
•Jeans	•Dresses	•Shorts

ONE RACK
YOU MAKE AN OFFER
No Reasonable Offer Refused!
Simmer's LADIES APPAREL
2518 Ave. R
573-1992

Wedding vows said by Amy Chitsey and Ward Norman Dierschke

COLORADO CITY — Amy Chitsey of Colorado City and Ward Norman Dierschke of Dallas exchanged wedding vows in a candlelight double-ring ceremony on June 18 at 7 p.m. in Calvary Baptist Church. Dr. Travis Munday officiated.

The bride's parents are Doug and Judy Chitsey of Colorado City and grandparents are Mildred Rodgers and Velma Pond of Colorado City and Ida Chitsey of Hermleigh. Parents of the groom are Norman and Linda Dierschke of San Angelo and grandparents are Norman and Cora Dierschke of Wall.

The church sanctuary was decorated with a brass archway centered at the altar, accented by greenery, and flanked on either side by pedestal baskets filled with cut flowers of the bride's chosen colors in addition to a 15-branch and seven-branch candelabara. Directly behind the archway was an 18-branch candelabra signifying many years of happiness. A unity candle stood at the bride's left. Choir rail along with organ and piano tops held notive candelabras. Center aisle was decorated with white pew markers holding candles, cut flowers and long tailored bows. Pillars of the church were encircled by commanding arrangements of foliage massed at mid-point.

Lighting candles were Pat Dierschke, cousin of the groom, and Larry Rossi, brother-in-law of the groom, as "Love of the Lasting Kind" was sung by Mary Daniel of Sweetwater, accompanied by Sue McKinney of Colorado City at the piano.

Parents and grandparents were seated to "Me and My House." Bride's attendants and groomsmen entered arm-in-arm to "Friends," sung by Ms. Daniel. The bride entered to the "Wedding March," played by Kathy Bassham of Colorado City at the organ. During the lighting of the unity candle, Ms. Daniel sang the "Wedding Song."

MRS. WARD NORMAN DIERSCHKE
(Contributed Photo)

Given in marriage by her father, the bride wore a formal candlelight satin gown by Demitrios with an Alencon lace bodice covered by opaque sequins, crystal beads, and pearls, featuring a Sabrina neckline, accented by a bead encrusted choker. Alencon lace covered sleeves, puffed at the shoulders, tapered to points over her hands. The cathedral length train had insets of Alencon lace and was edged by lace embroidered with sequins, crystal beads and pearls. A satin bow enhanced the back of the dress at the bottom of satin covered buttons.

The bride's cascade bouquet held a profusion of bridal elegance roses accented with baby's breath, stephanotis, love knots and pearls. Crystal hearts highlighted the bouquet designed by Nell Claxton.

The traditional something old was a hoop worn by the bride's mother; something new was her dress; something borrowed was a handkerchief from her Nanny; something blue was a silver horseshoe pinned by a blue bow to the inside waist of her dress. A British sixpence minted in the year of the bride's birth was placed in her shoe by her father.

Melissa Raney of New Boston was maid of honor. Bridesmaids were Jeran Ware of Westbrook, Paige Dierschke, sister of the groom of San Angelo and Brittany Bridgford of College Station. Bridesmaids were Allison Chitsey of San Antonio, sister-in-law of the bride, and Carissa Rossi of Abilene, sister of the groom. They wore identical floor-length hunter green gowns with bows and pearls.

Their crescent bouquets held deep pink alsytremeria and champaign carnations accented with baby's breath and hearts. Meagan Dierschke and Brooke Dierschke of San Angelo, cousins of the groom, were flower girls. They wore matching candlelight dresses.

John Paul Ponsetti of Ozona served as best man. Groomsmen were Kenny Dierschke of Snyder, cousin of the groom; Douglas Chitsey of San Antonio, brother of the bride; Pat Alford of Irving; Bobby Baker of Dallas; and Jimmy Zupon Manhattan Beach, Calif. Ushers were Ricky Westbrook of Temple; Chad Sthele of San Antonio; Pat Dierschke and Larry Rossi. Ringbearers were Dustin Dierschke of Wall, cousin of the groom, and Mark Sheets of Colorado City.

The groom wore a vest beaded by his mother and sister, and a black cut-away tuxedo with ivory shirt. Groomsmen and ringbearers wore identical gray and black cut-away tuxedos with ivory shirts. Ushers and fathers wore classic black tuxedos and ivory shirts. Both fathers had ivory pocket squares.

Bridgete Jost registered guests at a table designed by Mary Ann Lopez of Colorado City. A unity candle holding a wedding invitation encased in a crystal globe completed the decor on the registry table of hunter green.

Following the ceremony, the newlyweds were chauffeured by Jack Long in his Model T to the reception hosted by the bride's parents at the Civic Center. The bride's table, also designed by Ms. Lopez, was covered in ivory watermarked candlelight bengaline with roses, and pearls draping the table front.

The bride's bouquet served as the centerpiece. An ivory cake, made by Billie Ruffin of Colorado City, was topped by fresh flowers matching those in the bride's bouquet. Servers were Mary Ann Lopez and Donna Dierschke of San Angelo, aunt of the groom.

The groom's table, covered in a hunter ivory cloth topped by a hunter square held chocolate cake accented with chocolate covered strawberries and a silver coffee service supplied by Vicki Weaver. Servers were Binnie and Marg Dierschke of San Angelo, aunts of the groom.

Additional houseparty members were Vicki Weaver and Judy Bridgford, both of Colorado City, and Kim Dierschke, Kara Dierschke and Michelle Dierschke, cousins of the groom.

Decorations at the Civic Center included an archway with foliage, two wicker baskets of garden flowers, bird cage with doves, topiary trees and tulle draped screens, accented by twinkle lights. Tables with ivory cloths and hunter squares, holding candle arrangements were placed throughout the Civic Center. Tulle covered chairs, accented with pearls and doves, completed the decorations.

Wearing their wedding attire, the bride and groom left for a wedding trip to the Pocono Mountains in Pennsylvania. They are at home in Lewisville.

The bride graduated from Colorado High School in 1990 and the University of North Texas this year with a BSE in interdisciplinary studies. She was a member of Alpha Phi Fraternity and Golden Key National Honor Society. The groom graduated from Wall High School in 1985, and the University of Texas at Austin in 1991 with a BBA and MPA in accounting. He is employed by KPMG Peat Marwick in Dallas.

Rehearsal dinner was hosted by the groom's parents at the Mulberry Manor in Sweetwater.

The first shot of the Spanish-American War rang out April 22, 1898, when the USS Nashville captured a Spanish merchant ship off Key West, Fla.

In 1915, the German army used poison gas for the first time in World War I.

ENGAGEMENT ANNOUNCED — Junior and Barbara McCormick of Snyder announce the engagement of their daughter, Cindy of San Antonio, to Troy Schroeder of Corpus Christi, son of Beverly Schroeder of Colleyville and Terry Schroeder of Lewisville. The wedding is planned for 10 a.m. on Oct. 22 in Sunset Ridge Church of Christ in San Antonio. (Photo by Harley Bynum).

MR. AND MRS. DONALD EUGENE CHAPMAN
(Contributed Photo)

Tammen, Chapman in formal ceremony

SAN ANGELO — Karen Beth Tammen became the bride of Donald Eugene Chapman on May 7 at God's House with the Rev. Marguerite Tammen, grandmother of the bride, officiating.

The bride is the daughter of Mr. and Mrs. Johnny Tammen of Colorado City. The bridegroom is the son of Mr. and Mrs. Willard Webb of Columbus, Tex., and the late Robert Eugene Chapman.

Mandi Farris Sanders of Midland was maid of honor and flower girls were Shawna Lynn McGuire of San Angelo and Ashton Michelle Chapman of Frelsburg, Tex., nieces of the bride and groom.

Best man was John Henry Chapman of Austin, brother of the groom. Ringbearer was Robert Lea McGuire of San Angelo, nephew of the bride.

Mrs. Chapman is a 1990 graduate of Colorado High School. She is employed by the Colorado County Sheriff's Department. Chapman, a 1987 graduate of Snyder High School, is employed at Mike Arnold's Trucking.

After a brief stay in San Angelo, the couple returned to Nada, Tex.

17th Century misdeeds

WALTHAM, England (AP) — Plotting, conspiring and larceny were the life work of Thomas Dangerfield (1650-1685). He began by robbing his farmer father and went on to coining counterfeit currency and serving prison terms.

Boldly, he tried to accuse the Duke of Monmouth of involvement in a false Presbyterian plot against the throne.

Proved a liar, Dangerfield then claimed to have discovered a Catholic plot against Charles II. He made other charges against the Duke of York, the Countess of Powis and the Earl of Peterborough.

He was finally tried for libel and in 1685 was sentenced to be pilloried for two days, to be whipped from Aldgate to Newgate and later from Newgate to Tyburn.

On the way, Dangerfield was struck in the eye with a cane by barrister Robert Francis and died from the blow.

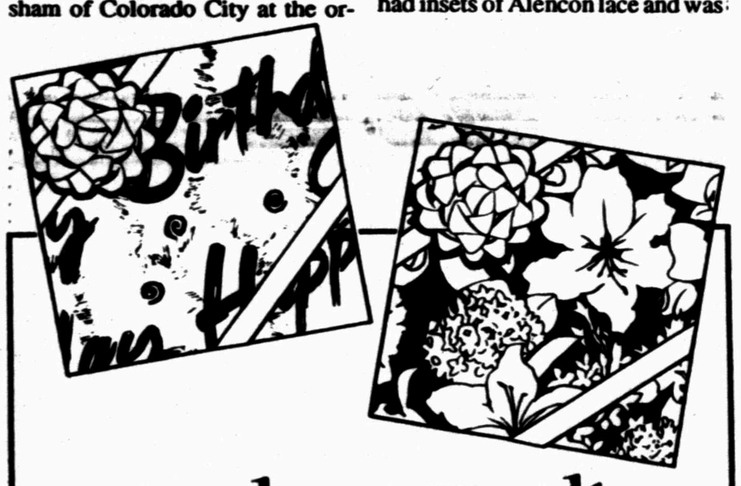

Package Deal!
New lower prices and lots more choices.
Wrap it all up in style and savings! Hallmark has 150 new gift wrap designs ranging from humorous to Victorian, traditional to trendy. New prices for gift wrap start at 99¢, handle bags at 79¢ and bows at 25¢.
Hallmark
The Pleasure's Mine
2502 Ave. R 573-6536

the eagle's eye FOR CHILDREN
Cottontail Originals™
20% Off

Bib & Tucker, inc.
2517 College Ave. 573-0464
Layaways Welcome
Monday-Friday 9:30 a.m. - 5:30 p.m.
Saturday 10:00 a.m. - 4:00 p.m.

RED HOT JULY 4TH CLEARANCE SALE!
JUNE 27th - JULY 3rd, 1994
★ SAVE 50% On returned apparel from our spring and summer catalogs.
★ 50% OFF Returned outdoor furniture and other seasonal merchandise.
★ SAVE 30% On returned lamps, accessories, draperies, bed and bath, and other home furnishings items...plus home electronics and hard lines.
★ GREAT SAVINGS On display merchandise!
You'll find fantastic values, while they last. So come by today!
JCPenney Catalog
2524 Avenue R 573-1515

Double-ring ceremony...

Couple joined in marriage

LEVELLAND — Marni Dawn Tyson and Douglas Allen Roberson were joined together in a double-ring ceremony that was held at 7 p.m. on June 11 in the Second Baptist Church. The Rev. Randy Pierce and the Rev. Phillip Goodrum performed the candlelight ceremony.

The groom is the son of Dr. Janice Roberson of Canyon and Joe and June Roberson of Vernon and the grandson of Mary Gladys Blair and the late L.F. Blair of Amarillo and Allie Robertson and the late Lee Roberson of Lockett.

The bride, given in marriage by her father and mother, wore a white taffeta gown with pearl and sequin beaded Alencon lace enhanced by an open off-the-shoulder neckline. The long tapered sleeves were adorned with pearls and beads. The fitted bodice and basque waist with back bow flowed into a full skirt and catherdral train which was edged with Alencon lace.

For her headpiece, the bride wore a fingertip white veil of English illusion attached to a tiara band with seed pearls, iridescent beads and sequins.

The bride carried a crescent of mauve lilies with a cascade of white sweetheart roses and baby's breath lavishly accented wth seed pearl sprays and needlepoint ivy. Ribbon loops and streamers in deep burgundy and teal added the finishing touches.

Following tradition, for something old and bride carried a handkerchief that belonged to her great-grandmother, the late Jenny Hodges; something new was her veil; something borrowed was a pearl necklace that belongs to her grandmother, Lois Skaggs; and something blue was her garter.

Brigetta Morgan of Lubbock served her friend as matron of honor. The bridesmaid was Jacque Fowler of Lubbock, friend of the bride. They wore burgundy, rose and teal floral tea length gowns that featured a V drop in the back adorned with three bows and a sweetheart neckline. They carried single white roses, baby's breath and galax leaves tied with deep burgundy picot ribbon bows.

MARNI D. TYSON and DOUGLAS A. ROBERSON
(Contributed Photo)

Cousin of the bride LaRae Ford was flower girl. She wore a burgundy, rose and teal floral dress that featured a sweetheart neckline and a bow at the back waistline. She carried a white wicker basket adorned with blush-pink ceramic roses.

The bride's father wore a charcoal grey Star Mist stroller tuxedo, matching vest and tie. His boutonniere was made of burgundy alstroemeria lilies.

The wedding coordinator was Jeanne Locke of Levelland; the sound technician was Shirley Baccus of Levelland; and the photographer was Mike Caroland of Levelland.

The guests were registered by Kim Newsom of Levelland. She wore a teal tea-length gown and a corsage made of white azaleas. The registration table was covered with a blush-pink table cloth and a handmade crocheted overlay made by the groom's great-aunt, Nellie Bynum of Vernon.

The table was accented with a crystal picture frame with a bridal picture of the bride, three brass candle sticks with mauve candles, a burgundy feather pen, Precious Moments figurines and a Precious Moments registration book.

The groom was attired in a charcoal grey Star Mist tuxedo with tails, matching vest and tie. The groom's boutonniere was of Lavande rose enchanced with baby's breath and pearls.

Serving the groom as best man was Toby Tyson of Lubbock, brother of the bride. They wore charcoal grey Star Mist stroller tuxedos, matching vests and ties.

Ushers were Toby Tyson of Lubbock, brother of the bride, and Mark Morgan of Lubbock. They wore matching tuxedos.

The mother of the bride chose a two-piece suit with a floral blush-pink and teal jacket and solid blush-pink tea length pleated skirt. The groom's mother wore a flowing tea-length dress of teal silk. The stepmother of the groom wore a two-piece blush-pink suit. They wore identical corsages of white lilies accented by pearls and iridescent ribbons. The grandmothers wore gardenia corsages.

Ladies of the house party wore corsages made of white azalea blossoms.

The ring bearers were Hamilton Stanfield of Amarillo, nephew of the groom, and Casey Bracey of Lubbock. They wore charcoal grey Star Mist stroller tuxedos, matching cummerbunds and ties.

The male attendants wore burgundy alstroemeria lilies on their lapels.

Candlelighter was Brooke Slaughter of Lubbock. She wore a rose tea-length gown that featured a V drop in the back adorned with three bows and sweetheart neckline. Her corsage was of white azalea blossoms.

The instrumentalists were organist Jane Stroud of Levelland, trumpeter David Price of North Richland Hills, cousin of the bride; and soloist Deidra Armes of Lubbock. Miss Armes sang "Wedding Song," "Goodnight Kiss," "I Can't Help Falling in Love With You," "The Lord's Prayer" and "Theme From Ice Castles."

A garden setting was achieved by white lattice draped with white wisteria and ivy. Two candle trees with white wisteria and ivy added the light. The unity candle was on a stand also decorated with matching greenery. The parents' pews had large flat bows of candlelight moire satin centered with mauve lilies and ivy. Each bow held Lavande roses tied with deep burgundy picot ribbon for the mothers.

Panels of white lattice with ivy provided a background for the groom's table, covered with a white cloth and lace overlay held by two streamers of ivy. The groom's cake was a large two tiered round chocolate cake with a heart shaped cake on the top tier. The basket-weave icing displayed cascading chocolate covered strawberries from the heart-shaped layer to the round cake and down the side of the cake. A crystl bowl of chocolate mints were made by Terry Hodges of Houston. Serving at the groom's table were Lezlie Stanfield of Amarillo and Lori Ochoa of Canyon, both sisters of the groom. The cakes were made by Linda Call of Levelland.

Following a wedding trip to Orlando, Fla., the couple will make their home in Sugarland... where the groom is employed as an electrical enfineer for Texas Instruments in Houston and the bride is employed as a kindergarten teacher for Landis Elementary in Alief. The groom is a graduate of Texas Tech University and the bride is a graduate of South Plains College and Angelo State University.

Courtesies

On May 21, the couple were honored with a bridal shower at the Second Baptist Church.

On June 4, the bride was honored with a bridal luncheon in the home of Rick and Taysha Slaughter of Lubbock, hosted Taysha and Brooke Slaughter.

On June 10, the bride was honoree at a lingerie shower hosted by Brigetta Morgan, Jacque Fowler, Kim Newsom, Charlotte Thompson, Deidra Armes and Brooke Slaughter.

A rehearsal dinner was given by the groom's parents at the Second Baptist Church on June 10. A western theme was carried out including a barbecue meal.

Community Calendar

MONDAY

Storytime for 4- and 5-year olds; Scurry County Library; 10 a.m.

Alateen; Park Club at Winston Park, 37th & Ave. M; for more information, call 573-8971 or 573-2101; 4:30 p.m.

Tumbleweed Toastmasters meeting; chamber of commerce board room; 6 p.m.

Rebekah Lodge 294; Lodge Hall; 7:30 p.m.

Scurry County Alcoholics Anonymous; Park Club in Winston Park,37th & Ave. M; for more information, call 863-2349, 573-8626, 573-1141; 8 p.m.

Overeaters Anonymous; board room of Cogdell Memorial Hospital; 7:30 p.m.; call 573-8322 for more information.

TUESDAY

Weight Watchers; Trinity United Methodist Church; 5:30 p.m.

TOPS TX56; 5:30 p.m. weigh-in and meeting from 5:30-6:30 p.m.; 2501 35th. For information, call Jean Yearwood at 573-9444.

Genealogical Society; Scurry County Library; interested persons invited; 7 p.m.

Dialogue (an ongoing support group sponsored by the American Cancer Society, designed to help patients, families and friends understand and live with cancer) will have its first meeting; in the board room of Cogdell Memorial Hospital; 7-8 p.m.

ACBL Open Pairs Duplicate Bridge; Snyder Country Club; 7 p.m.

New Horizon Alcoholics Anonymous; Park Club in Winston Park; for more information, call 573-1141, 573-2101; 8 p.m.

Al-Anon; Park Club in Winston Park, 37th and Ave. M; for more information, call 573-3956, 573-2101 573-1141 or 573-8626; 8 p.m.

WEDNESDAY

Narcotics Anonymous; Park Club in Winston Park; for more information, call 573-1141; 8 p.m.

THURSDAY

Deep Creek Cloggers lesson; American Legion; 6:30-8 p.m.

Scurry Lodge 706; AF and AM degree classes; 7 p.m.

Codependents Anonymous; Park Club in Winston Park; 37th & Ave. M; for more information, call 573-7358; 7 p.m.

New Horizons Alcoholics Anonymous; Park Club in Winston Park, 37th & Ave. M; for information, call 573-3308 or 573-2101.

Bilingual Group of Alcoholics Anonymous; Park Club Addition in Winston Park; for more information, call 863-2349 or 573-8626; 8 p.m.

FRIDAY

Free blood pressure clinics; Senior Citizens Center, 9:45-11:45 a.m.; Cogdell Memorial Hospital emergency waiting room; 1-2 p.m.

ACBL Open Pairs Duplicate Bridge; Snyder Country Club; 1:30 p.m.

Cornelius-Dodson House; open by appointment; 573-9742 or 573-2763.

Scurry County Alcoholics Anonymous; Park Club in Winston Park; for information, call 573-8626, 863-2349; (Last Friday of the month is the birthday, open, meeting); 8 p.m.

Al-Anon; Park Club in Winston Prk, 37th and Ave. M; for more infmation, call 573-3956, 573-2101; 8 p.m.

SATURDAY

People Without Partners; Inadale Community Center; games of 42 and dominos; 6:30 p.m.

SUNDAY

Scurry County Alcoholics Anonymous; Park Club in Winston Park; for more information call 573-1141, 863-2349, or 573-8626; 10 a.m.

Scurry County Museum; Western Texas College; open from 1-4 p.m.

ACBL Open Pairs Duplicate Bridge; Snyder Country Club; 1:30 p.m.

Beginners Alcoholics Anonymous and Narcotics Anonymous; Park Club at Winston Park, 37th & Ave. M; 7 p.m.

'Kids Wildlife Book'

CHARLOTTE, Vt. (AP) — Just in time for summer fun, "The Kids' Wildlife Book" introduces children to the remarkable lives of animals.

Written by Warner Shedd and illustrated by Loretta Trezzo Braren (Williamson Publishing, $12.95), the 157-page book suggests a variety of indoor and outdoor activities, including creating an armadillo sculpture using aluminum foil, paper plates and egg cartons, and making paw print socks with a pair of white cotton socks, newspapers and scrap paper, cardboard, a pencil, fabric paint and a paintbrush.

Shedd was a regional executive of the National Wildlife Federation for 20 years.

Ask Anne & Nan

By Anne B. Adams & Nancy Nash-Cummings

DEAR ANNE AND NAN: I need information on the value and where to sell four Beatles dolls. They are dressed in suits and ties, have hair that is not painted on. John, Paul and George have guitars. They are in excellent shape. — **MRS. A.J. RIMES JR., Kentwood, La.**

DEAR MRS. RIMES: We turned to a book, "The Beatles Memorabilia Price Guide" by Jeff Augsburger, Marty Eck and Rick Rann (Wallace-Homestead Book Co., 1993) and found out about all sorts of Beatles items.

Rarity, desirability and condition are the three main factors that dictate the price of Beatles memorabilia. Some items have been reproduced and counterfeited, and the book includes "Repro alerts" for these items.

The only Beatles dolls that we could find that match your description are 5 inches tall with rooted hair. They were made with both hard and soft bodies, as well as instruments strapped around their necks. Each doll, if in near mint condition, is worth $110; $88 in very good condition; and $55 in good condition.

The authors welcome questions about Beatles memorabilia. Write to them to find out about the best way to sell your dolls. Their address is: Augsburger/Eck/Rann, P.O. Box 5311, River Forest, IL 60305.

DEAR ANNE AND NAN: I am looking for the metal pant creasers we used to have some years back. Now they don't seem to be on the market any place. I would appreciate any help you may give me in finding an address. — **AILEEN DENNISON, Woodward, Okla.**

DEAR AILEEN: We found pant creasers in the Harriet Carter Gift Catalog. The price is $5.98 per pair (one stretcher for each side). It's item #F8798. You can order them by phone (215-361-5151) or by mail: Harriet Carter, Dept. 32, North Wales, PA 19455. For orders up to $10, add $3.50 for shipping and handling.

FEEDBACK: RENA-WARE — We are happy to report that Rena-Ware, maker of pots and pans, exists and can be found in the state of Washington. For customer service, write: Rena-Ware Distributors International Headquarters at P.O. Box 97050, Redmond, WA 98073-9750. Their phone number is 206-881-6171.

Write to 'Ask Anne & Nan' at P.O. Box 240, Hartland, VT 05048. Questions of general interest will appear in the column. Due to the volume of mail, personal replies cannot be provided.

Anne B. Adams and Nancy Nash-Cummings are co-authors of 'Ask Anne & Nan' (Whetstone) and 'Dear Anne and Nan: Two Prize Problem-Solvers Share Their Secrets' (Bantam). To order, call 1-800-888-1220.

DEAR ANNE AND NAN: I have a new, never used, large heavy salad bowl with a crack down the side that is big enough to see through. Is there some way to repair this? I can't return it as I have no box or proof of purchase. It is made of beechwood. — **HELEN H., Dunnellon, Fla.**

DEAR HELEN: A wooden bowl with a crack is a goner in our estimation. You should never use it for food as the crack is a great place for bacteria to gather.

For many years, Nan saved a wooden salad bowl with a crack — it was a wedding present. She always thought she would break the bowl apart and reglue it. Her husband eventually persuaded her that the result wouldn't be worth the effort. She chucked it.

You could put an artificial flower arrangement in your bowl or line it with plastic wrap and put potpourri in it.

DEAR ANNE AND NAN: I am looking for photo corners that you use to hold pictures in an album. Do you know where I can buy these? — **GENEVA COFFMAN, Waco, Texas**

DEAR GENEVA: The photo corners that you are looking for are available from University Products, a company that specializes in archival quality material for conservation, restoration and preservation.

They have some acid-free paper photo corners that are 1/2-inch deep and 1 inch long. These are scored for easy folding and the corner depth can be shortened with scissors.

They are catalog #744-1510; one pack costs $8.70, and there are 100 corners per packet. To order, call 1-800-628-1912.

© 1994 NEWSPAPER ENTERPRISE ASSN.

Fabric Sale
thru Wednesday
June 29th
30% Off
Storewide
Bernina
Sewing Center
2519 College Ave. Snyder, Texas 573-0303
STORE HOURS
9:30 a.m. - 5:30 p.m. Monday - Friday / 10:00 - 4:00 Saturday

THOMPSON'S ON THE SQUARE
1¢ SEMI ANNUAL 1¢ CLEARANCE SALE 1¢
SPRING & SUMMER SALE
PLEASE ALL SALES FINAL!
Buy 1 Pair Of Shoes At The Regular Price And Get Another Of The Same Value Or Less For Only 1¢ (One Penny!)
Large Group Ladies' Handbags And Purses - Can Mix With Shoes If You Like
Women's Shoes By:
Joyce, Selby, Cobble, Bass, Nicole, Dexter, Calico, Life Stride, Annie, Plus Many More!
Men's Shoes By: Dexter, Bass, Fastland
Plus! Look At These Additional Bargains!
Ladies S.A.S. Summer Sandals
Reg. $59.95
SALE PRICE $44.95
Large Group Athletic Shoes
By Nike, Reebok, LA Gear and Ked's For The Entire Family
30% to 50% Off
Check Out Our New Reebok Eyewear
New Shipment Nike T-Shirts and Patriotic T's
Men's and Women's Nike and Reebok Outdoor Sandals
30% Off
Large Group Accessories
Including Watches, Belts, Ear Rings and Other Jewelry
30% Off
Cash and Checks Accepted
Credit Cards and In House Charges
Subject to a 5% Handling Charge
THOMPSON'S ON THE SQUARE
Snyder, Texas

Letters to the Editor

Excellent job

Dear Editor:

I would like to take this opportunity to express my thanks and gratitude to Mr. Alton Davis.

We recently held my father's burial service in Snyder. Trying to make arrangements from here in Montana was rather difficult. Mr. Davis was most courteous and helpful in assisting me with all of the arrangements. He went out of his way in helping me with the burial service, the headstone, and even with the flowers.

I want you to know what an excellent job he is doing and let it be known that I greatly appreciate it.

Sincerely,
Weldon J. Birdwell
Billings, MT

Coliseum no asset

The article in your June 11 & 12 edition on "County Coliseum advisory board releases report," was one of the most upsetting, yet most truthful publications you have ever printed on how Snyder government thinks and works.

The article stated, "expenses for the first quarter amounted to $53,985. Direct income for the events was $18,588. the board also estimates $3,500 in hotel/motel tax revenues and $49,750 spent in Snyder as a direct result of the coliseum." The article did not say if the $18,588 was going to help defray expenses or if it will go into the UNSCHEDULED INCOME ACCOUNT.

Now for those who do not know what unscheduled income is I will give you a couple of examples. When the college bought the pig farm they said it would not cost the taxpayers anything. They would pay for it with their own money, the interest off our tax dollars. Also the money received for keeping prisoners in our jail almost equaled the county budget and they bought all new vehicles for the Sheriff's department and gave one of the old ones to the jailer, adding another vehicle to the fleet. The last I heard the county commissioners were wanting the rest.

Anyway this is unscheduled income that can be spent any way their little hearts desire. Now do not misunderstand me on these ISSUES. I bear no grudge against the Sheriff's department or the college. It had to be approved by the county commissioners.

It looks like business as usual for the Scurry taxpayers. Businesses first and taxpayers only as a last resort, (commissioner's motto). Based on the first quarter report we, the taxpayers, will only be out $215,944 on the coliseum in 1994. If we get the unscheduled income it will be only a mere $141,588. The county will have $14,000 from hotel/motel tax to give to BCD and/or DCOS. The businesses will pick up $199,000.

The commissioners, and I am sure some of the businesses in Snyder, consider the coliseum an asset. I think it is a millstone and should be converted to a hotel to accommodate all the tourists 'that'sa kummin'!

A bronze collared white buffalo?

Omer T. (Mushroom) Pointer
Snyder, Texas 79549

Giants did great

Dear Editor:

The Little League season is over and, as interested grandparents, we want to offer the Giants and their coaches our congratulations for winning the season here at home and also for winning the West Tournament and then the East-West Tournament.

We would also like to thank the media for the support they have given this season.

These 12 boys and their coaches did an outstanding job representing Snyder in these out of town tournament games and now we are looking forward to the All-Stars doing the same.

Mrs. R.J. Rosson
Snyder, TX 79549

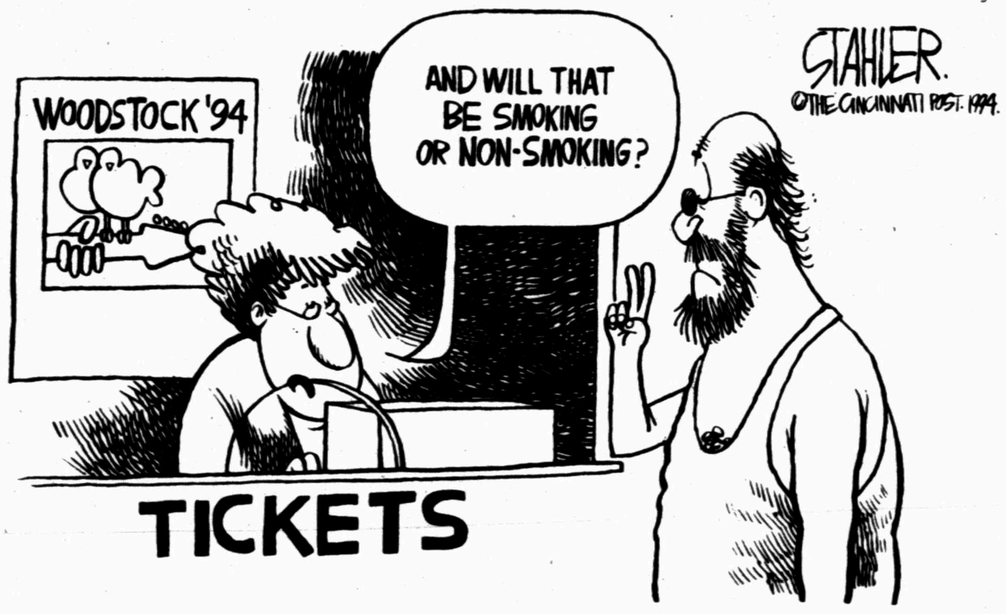

Editorial Comment

Addressing child support

The Pecos Enterprise

There has been a hue and cry in our nation about the failure of dads — and moms — to pay child support. It is said that child support payments fall about $34 billion short each year of what has been ordered by courts, resulting in many children living in poverty and the household having to rely on welfare.

Part of this problem comes from the courts unfairly being prejudiced in favor of mothers in custody cases. Only in recent history has a man had a chance to gain custody of children in court.

Another part of the problem is that those ordered to pay child support do not get any credit on income tax for supporting the child. This needs to be remedied so the man or woman paying child support gets some relief.

President Clinton has called for a nationwide effort to identify fathers of newborns. That is certainly needed as many children born out of wedlock do not have fathers in the home. But that father needs to be identified so he can be held responsible for support of the child.

The bottom line is that both parents of a child should be held responsible for their children. That is extremely important whether the situation is fair or not.

Looking at health-care reform

The El Paso Times

So far, most lawmakers agree with President Clinton's call for universal health-care coverage. But they part company on how to pay for that coverage.

While President Clinton has expressed flexibility on the issue, he must not eliminate employer mandates. Doing so would kill real reform, which the nation desperately needs. Nearly 40 million people in the United States have no coverage. Most of them work but do not receive benefits from their employers.

Some say employer mandates will hurt small businesses and cost jobs. While some of the criticisms have merit, others are overblown. The cost of doing business will increase, and that will be passed on to the consumer.

But universal coverage will be well worth it. It will be cheaper in the long run — people won't seek primary care in high-priced emergency rooms. ...

SDN Opinion Page

Country Life

By Deanie Francis Mills

Like millions of other Americans, I too watched in ghoulish fascination as dozens of police cars trailed behind one of America's most beloved football heros, comedic actors and sports announcers in a sort of macabre motorcade as he sat in a Ford Bronco with two framed family portraits in one hand and a gun in the other, pointed at his head.

I kept thinking, "If I had any class at all, I wouldn't watch." But I did.

Everybody knows that in this country, a person is innocent until proven guilty, (although in Great Britain, it's the other way around), and those of us who have the ability to sound off in the media often forget that. However, the evidence collected at the crime scene and at O.J. Simpson's home which has been released to the press points a fairly strong accusing finger his way. Even so, I would ask that you give my opinion no more weight than the next guy's.

But here's what I think.

I think we are looking at a textbook-classic case of wife-beating carried to its tragic end. Through the years I have read dozens of books on the subject, met many victims, spoken to a number of experts, and given countless speeches. And if there is one thing I have learned it is this: the typical wife-beater is not what you think.

He's not the redneck barstool-hugger who picks fights with college boys. After all, not very many women fall in love with such a man.

The classic wife-beater is — on the outside, and to all who know him socially — personable, charming, friendly, hard-working and devoted to his family. He spends every night at home and he supports his household. As a suitor, he is handsome, thoughtful to a fault, generous, loving, sweet and attentive.

He is also — and these are the warning signs — possessive, intensely jealous, manipulative and controlling. He wants a beautiful girlfriend but he doesn't want anybody else to look at her the way he does, so he insists that she not wear too much make-up or dress too seductively, and he watches her closely for any perceived signs of flirting. Before long, his attentiveness actually becomes smothering, but he is so "good to her" that she feels foolish for worrying and figures that once they are married, he'll be reassured enough of her love to loosen up a little.

Unfortunately, it is usually after the marriage that he first hits her. Immediately, he apologizes profusely, sends flowers, begs her forgiveness, swears it will never happen again. She always believes him, because most of the time, he's still the wonderful guy she fell in love with.

But it gets worse.

The violence escalates, but between every fight there is a lengthy "honeymoon" period where he showers her with affection and convinces her that whatever happened between them was somehow her fault, not his.

He never blames himself. Neither does his family or friends, because all they see is the great guy he projects to the public. So she figures that if she just changes this or that or waits out this stressful time, he'll change. Meanwhile, her kids are usually begging her not to leave the daddy they love.

But it gets worse. Now, here's what so very often happens; one of two scenarios: either the violence gets so bad that one or the other of them dies, or she does all the "right" things to stop it; she leaves him, takes out a restraining order, files for divorce, gets a job.

But he won't let her go. He refuses to let her go. He stalks her, trails her to her job, harasses her at home, tells everybody that they're getting back together. And when she refuses, when it becomes finally, perfectly, tragically clear to him that she is never coming back — (and usually he suspects another man as the reason why, never himself, of course) — he stages a final confrontation, and he murders her.

Four million women a year are battered by their husband/lovers in domestic violence cases. They are shot, stabbed, strangled and beaten to death. Each year, thousands are killed in their homes, in the streets as they run for their lives, at work, in front of judges in the courtroom, and in the presence of their horrified children.

Only then do so many people finally believe these women, that this "great" guy they married is, in reality, brutal and cold whenever he cannot be in absolute and total control.

In 1989, Nicole Simpson called the police and met them at the security gate, screaming, "He's going to kill me!" She'd been, by all accounts, badly beaten. But the judge, dazzled by her famous husband's star-quality, punished him by sentencing him only to 143 hours of community service.

If that judge, if indeed, the whole country, had only believed her, then she and an innocent young man might be alive today, and two small children would still have their mommy.

Editor's Note: Statistics indicate that spousal abuse is a growing problem. If you are in an abusive situation, please consider getting some help through Noah Project. The number is 573-1822.

Numbers you can use

U.S. Senator Phil Gramm
Washington, D.C. 1-202-224-2934

U.S. Senator Kay Bailey Hutchison
Washington, D.C. 1-202-224-5922

U.S. Cong. Charles Stenholm
Washington, D.C. 1-202-225-6605

State Rep. David Counts
Austin 1-512-463-0480
Knox City 1-817-658-5012

State Cong. Steven Carriker
Austin 1-512-463-0130
Roby 1-915-776-2358

Gov. Ann Richards
Austin 1-512-463-2000

Attny. Gen. Dan Morales
Austin 1-512-463-2010

Comptroller John Sharp
Austin 1-512-463-4444

Hangin' on at 3,500 feet

By Bill McClellan

We were at 3,500 feet above sea level somewhere between Lampasas and Coleman, in a little Cessna two-seater.

"Actually, most mid-air collisions aren't really head-on. They're more like glancing blows. But it doesn't make any difference. If it happens, you're gonna' die anyway."

If these were supposed to be words of comfort, it wasn't working.

I'm not afraid of heights. I'm just afraid of falling. Of falling from somewhere high up. Like an airplane.

Just before we set out on the trip to Houston last weekend, I asked about parachutes.

"There aren't any," said David Shifflett, pilot and owner of the plane.

I asked what would happen if...well...something *happened*.

"We'd fall," he said.

Great. We'd fall. Just what I wanted to hear.

So for about half of the time, I just kinda' stared at the ground, way down below, wondering what the odds were of hitting something very, very soft. They didn't seem good.

Actual panic only set in once on our trip down to Houston on Saturday, and once Sunday, on the trip back. Neither had anything to do with turbulence or anything like that. Inexplicably, they came out of nowhere. I would look down at the ground and suddenly feel myself almost pitching forward, out of the plane and down, down, down. A kind of feeling that for an instant was almost overwhelming.

I say almost, because outwardly, it didn't show. Oh, my face might have turned white, or green, but no one was looking. Inside of my chest though, a little man was jumping up and down on my heart yelling "Let me out! Let me out! No! No! Wait! Wait! Don't let me out! Take me down! Take me down! No! No! Wait! Wait! There's no where to land! Oh no, there's no where to land! We're gonna' die! We're gonna' die!"

Then it was over.

"Whew!" I said.

"What?" said David. "Did you say something."

"Uh...no. no." David obviously didn't hear the man, and I wasn't going to tell him about the little guy, either.

I'd like to report that I learned a lot about flying, about the gauges and dials and all. I must of asked a thousand questions, some of them five or six times, but I wasn't a very good student.

I did noticed that the longer we'd been flying the better I could make out landmarks. As a spotter though, I was pretty useless.

"There's a helicopter. See right there, just under the wing?

"Where?"

"Right there, see? Just under the wing strut now."

"Is the wing strut this brace-looking thing?"

"That's it."

"Okay."

"See the helicopter now?"

"Uh..."

You get the idea.

All in all, it was a great trip.

Oh, I forgot to mention the reason for the excursion.

I got a call Friday afternoon. My daughter, a college student, was in a Houston hospital.

Shirley, our wire editor, was on vacation. I knew that taking time off would push an already strained staff to the limit. How could I see my daughter and still handle job obligations? After all, Houston is a nine-hour drive by car, one way.

David had been trying to get me to go flying with him for over a month, but there were always excuses — meetings I had to attend, prior commitments.

Hesitantly, I called.

"Ready to take me flying this weekend?" I said.

"Sure," he said.

"There's a catch."

"What's that?"

"I need you to fly me to Houston."

"What's going on?"

"My daughter's in the hospital."

"What time do you want to leave?" was his quick response.

It's been said that people in this old world are growing colder. That they don't have time for each other. That they no longer care about each other. Well, that's just not true. My experience last weekend is pretty good proof.

David, I owe you about as big a thanks as there is. And if you'll take me up again, we'll go flying on your time.

Only, could we skip the conversation on mid-air collisions?

Odom house more than 70 years old

(The Odom House written by Jean Everett for the Scurry County Historical Commission with information secured from personal interviews with Ann Odom Davis and Nance Line Lewis; deed records from abstracts of the property; Judge Wayland G. Holt's 1985 book, "The District Courts of Scurry County and Their Presiding Judges: The First 100 Years;" "The Snyder Signal" and From Buffalo...To Oil, A History of Scurry County, Texas," Chapter five)

For over 50 years, the red brick house at 1912 29th Street was known as the Odom house.

Ralph H. Odom, Sr. and his wife, Dewey, bought the house in 1927 from Dr. J.T. Whitmore for $6,000. Mr. and Mrs. Odom moved in with their two small children, Melba Ann and Holman, and lived there throughout their lifetimes. Mr. Odom died in 1960; Mrs. Odom died June 11, 1981. The house was vacant only a month when Ralph and Nance Lewis, current owners, signed papers for it on August 19, 1981.

However, the house had several other owners. Judge Cullen C. Higgins purchased the plot of land, described in deed records as all of Lot 3, Block 7, of the Blankenship Addition of the town of Snyder, from M.F. and Annie B. Cornelius, on Nov. 29, 1915, for the amount of $600. Later (probably in 1917), he and his wife Mary Olive, had the house built and settled in with their son, Marshall, to enjoy the view from the hill overlooking the Deep Creek valley. Tragedy struck the young family in March 1918 when the husband and father, Cullen Higgins, was murdered.

Exactly when the house was built is uncertain, but according to a 1985 book by Judge Wayland G. Holt, "The District Courts of Scurry County and Their Presiding Judges: The First 100 Years," the Higgins family had completed their home during the year prior to the judge's death. Mary Olive and Marshall lived there only a few years longer when on Aug. 30, 1924, they sold the house to T. L. Winston. The probate will of Judge Higgins listed the property's value as $7,000. Mr. Winston bought it for $5,437. The Winston family lived in the house even less time. Mr. Winston committed suicide, and his widow sold out to Dr. Whitmore on Dec. 15, 1926 for $3,740.

It is doubtful that the Whitmores ever moved into the house because deed records show that it was sold two months later to the Odoms, Feb. 19, 1927.

Judge Higgins

According to excerpts from a March 22, 1918 issue of "The Snyder Signal," as quoted in Judge Holt's book, Judge Cullen C. Higgins ... "loved humanity, truth and justice and was always interested in the happiness and pleasure of children ... He was an open minded Christian gentleman, a friend of ever worthy interest and was mindful at all times of the happiness and welfare of others."

The same newspaper account reported between 1,500 and 2,000 people attended the funeral service for Judge Higgins at the Methodist Church. The Snyder Signal concluded: "In the death of Judge Higgins, Scurry and adjacent counties have sustained a loss that will long be felt."

Cullen C. Higgins, born in Lampasas County, Texas in 1876, came to Snyder in 1899, probably because he had relatives already here. He was a cousin to H. L. Wren, the first probation officer of the 132nd Judicial District. Mr. Higgins was the only person from Scurry County to serve as Judge of the 39th District, and the youngest man to serve as District Judge of Scurry County. He was only 30 years old when he began his four-year term in 1907. He had served as District Attorney the previous four years. After leaving public office, Mr. Higgins practiced law in Scurry and adjoining counties. When he was killed, he was sitting in the lobby of a hotel in Clairemont, talking to Judge John B. Thomas, his successor on the District Court bench. Mr. Higgins was to have appeared in court on Monday morning.

The Odom Family

The Ralph H. Odom family came to Snyder in 1925. They had bought the Stokes Funeral Home which was located on the east side of the square. Both Mr. and Mrs. Odom were licensed morticians and funeral directors. Mrs. Odom worked alongside her husband every day. Since Mrs. Odom did not drive, she would walk to work carrying six-month old Holman, with Three-year-old Melba Ann tagging along. Mr. Odom usually went on down earlier. It was only after Mr. Odom's death that Dewey learned to drive.

The Odom Funeral Home served the community with graciousness and tender care for nearly 35 years. Because of ill health (Ralph had had two heart attacks), they sold the funeral home some time before Mr. Odom's death. Mrs. Odom then built a brick building adjacent to the educational building of the Methodist Church and opened a children's clothing store, known as Lad and Lassie. At her death, the building was given to the First United Methodist Church, to be converted into a chapel. Odom Chapel now serves that congregation. Both Ralph and Dewey Odom were faithful and supportive members of the Methodist Church.

Ann Odom Davis recalls the good times growing up in the red brick house. Her earliest memory is of the cistern on the back porch. It had a pump on it by which they got their water for a short time. Then they had a windmill, and later they were added to the city water system.

Before the city water works was established in 1910, almost everyone in Snyder had a windmill — so many that Snyder was called "Windmill City." The first city water well was drilled a half block west of the square in 1910; a sec-

(See ODOM, Page 9B)

ODOM FAMILY — Ralph and Dewey Odom and their children are pictured about the time they moved to Snyder in 1925. They bought the house at 1912 29th Street in 1927. Mrs. Odom holds their son, Holman, and their daughter, Melba Ann, is seated on a bench between her parents. The Odoms owned and operated a funeral home in Snyder for about 35 years. Mrs. Odom opened Lad and Lassie, a children's clothing store, after Mr. Odom's death.

The Odom house

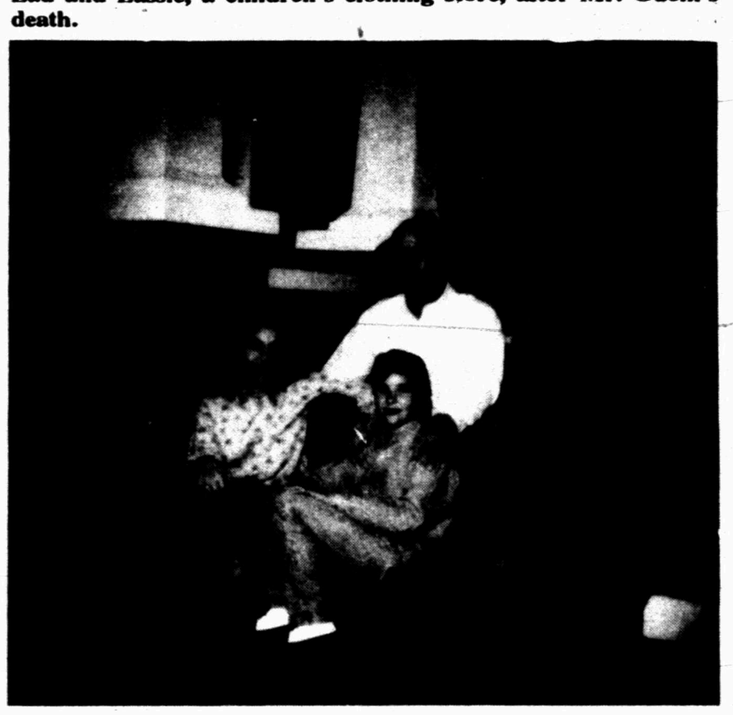

LEWIS FAMILY — Ralph and Nance Lewis and their daughter, Laura, are shown on the front steps of their home at 1912 29th Street. The house was built by Mr. and Mrs. Cullen Higgins about 1917 but it was owned by the Odom family for so many years that many local residents know it as the Odom house.

WOOD'S BOOTS
& Western Wear

WOLVERINE
DURASHOCKS
BOOTS & SHOES
Style # 1956
REG. $99.95
Now $69.95

Large Group Ladies Blouses
$19.95

Rocky Mountain Ladies Slightly Imperfect Jeans
$19.95

Justin · Nocona Boots · Tony Lama
1 Group Full Quill Ostrich Boots
$399.95
Colors Include Suntan, Brown, Navy, Grey, Cognac, & Natural

1 Group Men's & Ladies
Justin
Lace-R
$79.95

Stetson Imperfect Straw Hats
$14.95

Open Mon-Sat
8:30-6:00
E-I 20
Colorado City
728-3722

Sale Prices Good Until July 2ND

STARTS FRIDAY JULY 1
Bring or Mail In Your Ads Now

Karen's Kloset

Clean Out Your Closets With
Karen's Dollar-A-Day Classified Ads

Here's How Dollar-A-Day Ads Work...

1. Ad will run up to 6 days in our 005 Karen's Kloset classification.
2. Cost is $1 per day paid-in-advance (No refunds on cancelled ads)
3. Available only to individuals with items for sale.
4. One item per ad. Price must be in ad. Nothing over $100.00.
5. 15 word maximum.
6. Ad must be fully prepared and mailed or brought by to Snyder Daily News classified department. No phone calls.
7. The Snyder Daily News reserves the right to edit or refuse any ad submitted for Karen's Kloset.

READ THE CLASSIFIED PAGES EVERY DAY FOR VALUES YOU DON'T WANT TO MISS!!

CLIP AND MAIL OR BRING IN
Karen's Dollar-A-Day Classified Ads
(Only One Item - Must Include Price - Nothing Over $100)

PRINT AD HERE _____

NAME _____ PHONE _____
ADDRESS _____

Mail or Bring To:
SNYDER DAILY NEWS Classified Dept., Box 949, Snyder, TX 79550

STARTS FRIDAY JULY 1
Bring or Mail In Your Ads Now

Comics Page

THE BORN LOSER® by Art and Chip Sansom

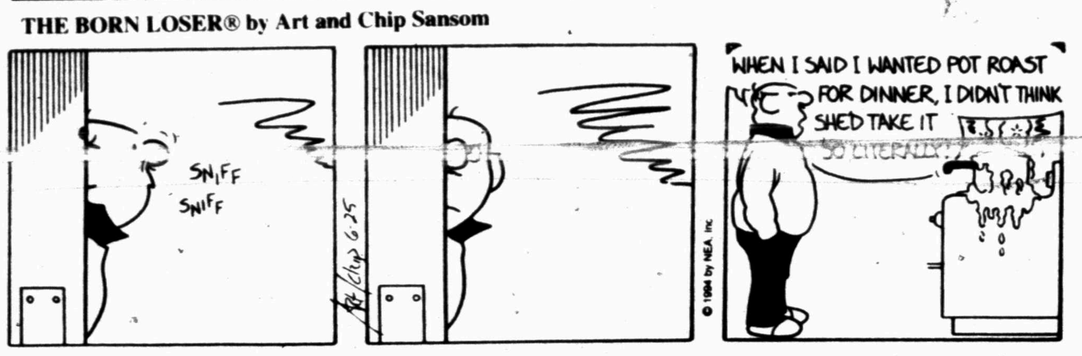

FRANK & ERNEST ® by Bob Thaves

ARLO & JANIS ® by Jimmy Johnson

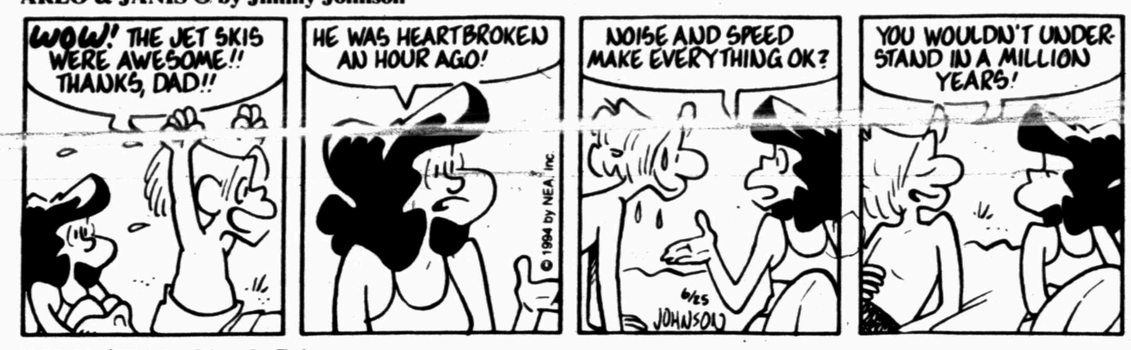

EEK & MEEK® by Howie Schneider

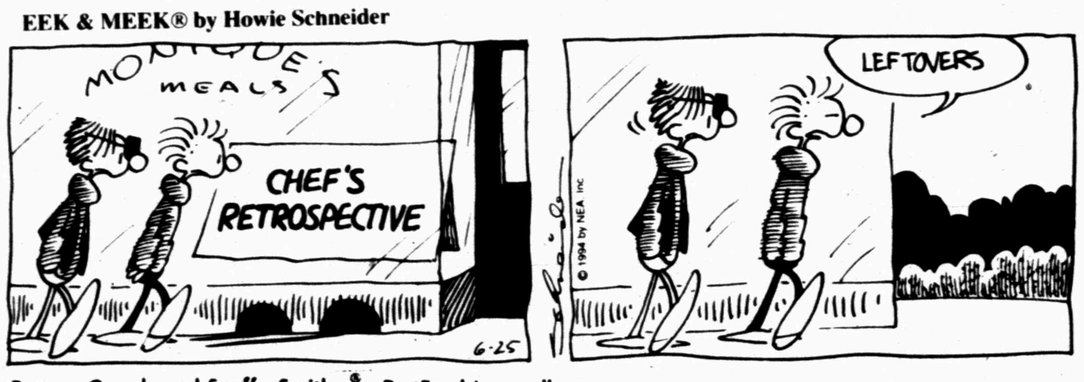

BIG NATE® by Lincoln Peirce

Barney Google and Snuffy Smith © By Fred Lasswell

ROBOTMAN® by Jim Meddick

BLONDIE © by Dean Young and Stan Drake

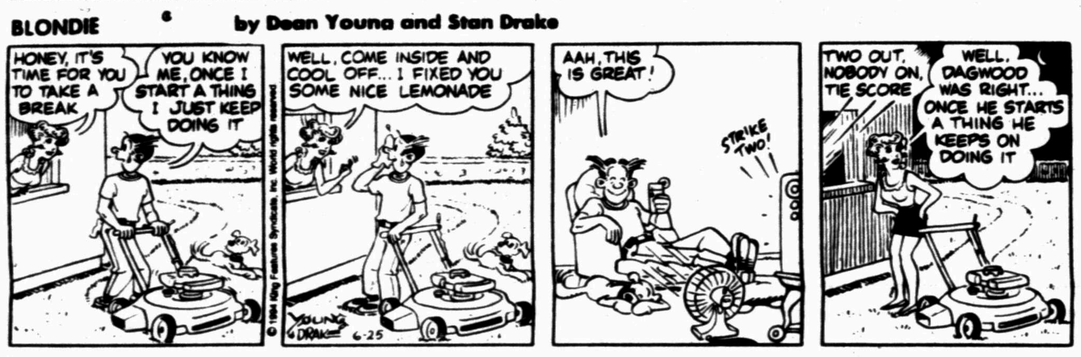

ALLEY OOP® by Dave Graue and Jack Bender

GRIZZWELLS® by Bill Schorr

POP CULTURE™ by Steve McGarry

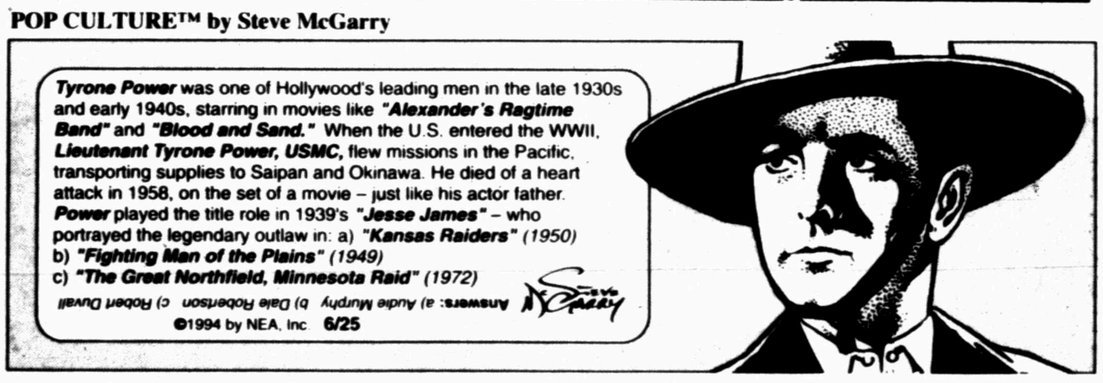

KIT 'N' CARLYLE® by Larry Wright

BEATTIE BLVD.™ by Bruce Beattie

"Wait 45 minutes before swimming?! That means we've gotta eat everything the first 15 minutes of our lunch hour!"

NEA Crossword Puzzle

ACROSS

1 Near
5 Not nasty
9 Calif. summer time
12 Hawaiian fish
13 Arm bone
14 Color
15 Ringing sound
16 Tiny details
18 Even (poet.)
19 Arabian garment
20 — well that ends well
21 Opposite of nope
23 Challenge
26 Fate
29 Pedestrian
33 Wine cups
34 Single item
36 Firearm owners' org.
37 Singer — Damone
38 Scheme
39 Unless
40 Leg joints
42 Stabbed
44 Two-toed sloth
46 Consumed
47 Actor — Nolte
50 Explode
52 Old age
55 Of China and Japan
58 1944 invasion date
59 Use a chair
60 Zola heroine
61 Monster
62 Language suffix
63 Whirlpool
64 Marries

DOWN

1 Unclothed
2 Tennis player — Nastase
3 Jute bag
4 Ugly old woman
5 Deprived of feeling
6 Greek epic
7 TV co.
8 — de cologne
9 — Donahue
10 Twofold
11 Golf pegs
17 Chinese weight
19 Mimic
22 Printer's measures
24 Didn't sleep — —
25 Rodent
26 Pepper beverage
27 — — the Mood for Love
28 Oklahoma city
30 Cutting part
31 Gaelic
32 Invasion
35 Sodium symbol
38 — and ink
39 Insect egg
41 — Skywalker
43 Short sleep
45 — — down
47 Facial feature
48 Flower
49 Quote
51 Oil of —
53 Type of fat
54 Colors
56 Compass pt.
57 Youngster
58 — -Jones averages

Answer to Previous Puzzle

M	I	L	A	N			M	I	S	T	S	
R	O	O	K	I	E		Y	A	N	K	E	E
E	W	B	A	N	K		E	R	N	E	S	T
D	A	S		J	I	N	N	I		P	T	A
			J	A	N	I	T	O	R			
F	A	R	E		G	A	L		U	F	O	S
R	U	E	S						T	A	R	T
E	T	A	T						T	U	N	E
T	O	R	E		Z	O	O		E	X	O	N
			R	O	A	S	T	E	D			
Z	E	D		P	I	E	T	A		L	E	A
E	R	A	S	E	R		E	G	R	E	S	S
U	N	D	O	N	E		R	E	B	A	T	E
S	E	E	P	S				R	I	D	E	R

STUMPED? Call for Answers • Touch- tone or Rotary Phones 1-900-454-3535 ext. code 100 • 95¢ per minute

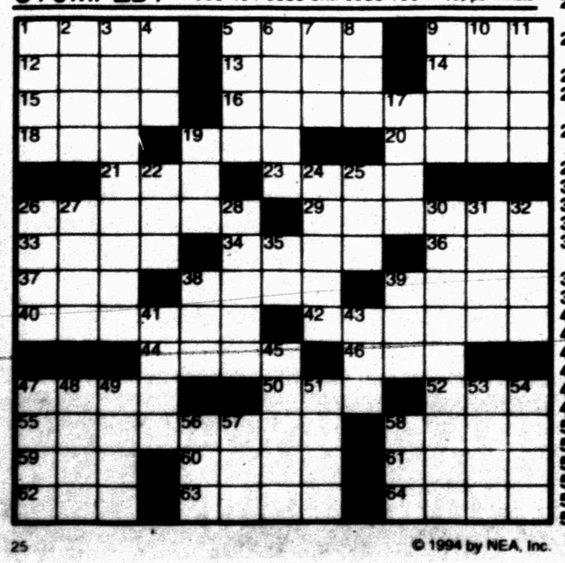

© 1994 by NEA, Inc.

LAFF-A-DAY

"It is rather unusual. His best man is her ex-husband and her matron of honor is his ex-wife."

DENNIS THE MENACE

"I ASK A LOT OF QUESTIONS BECAUSE I DON'T KNOW WHAT ELSE TO DO WITH THEM."

Snyder Junior High School releases awards

Snyder Junior High School has released the following list of award winners for the 1993-1994 school year. Awards were presented during the May 5 assembly.

To make the A Honor Roll, students had to earn 90 or above each six weeks. The A-B Honor Roll required 80-90 GPA each six weeks.

Junior high teachers voted for the Student of the Month awards.

Perfect attendance awards are for the entire school year.

SEVENTH GRADE MOST IMPROVED

Stephanie Alderete, foods/nutrition; Jessie Alonzo, life science; Steven Ashley, G/T English; Tara Beall, physical education; Felsha Biggers, math; Pam Brace, reading; Marcus Brown, reading; Jay Callaway, math; Rusty Carter, reading; Katie Cooper, composition; Cody Derrick, industrial technology; Lesha Derrick, Texas history; Ryan Fritz, beginning band; Benita Garza, clothing and textiles; Tommy Gordon, math; Matt Hammond, math; Amanda Hicks, drama I; Laurie Huddleston, life science; Marci Irvine, Texas history; Nicky Jones, foods and nutrition; Vanessa Jones, all-around athlete; Tracie Lockett, life science; Christina Luna, reading; Jennifer McBroom, composition and English; Johnny Pena, English; Alicia Peoples, pre-algebra; Andrew Perez, math; Elicha Roberts, math; Edmund Ruiz, physical education; Jakob Sanchez; accelerated English; Sherri Smith, life management skills; Lisa Soliz, English; David Thames, Texas history; Adrian Vanderpool, English; Tommy Wilson, content mastery.

OUTSTANDING

Jason Almquist, life science; Erica Arellano, beginning girls choir; Juan Arizmendi, math; Sam Bedell, boys athletics; Blake Bell, drama I; Stephanie Bell, reading improvement; Thomas Bishop, Texas history; Allison Bowden, math; Jami Burrow, reading; Dane Crunk, industrial technology; Brittany Drummond, life science; Michael Duhaime, math; Amanda Flores math; Belinda Flores, content mastery; Keisha Gafford, English; Brett Gibson, beginning band; Holly Goebel, life management skills; Brad Grimmett, physical education; Keila Helms, accelerated English and Texas history; Mandy Hess, all-around athlete and composition; Bradi Johnson, Texas history; Reid Johnson, boys choir; Vanessa Jones, pre-algebra; Catrina Lopez, math; Cory Mandrell, composition; Robert Martinez, English; Adrienne McJimsey, life science; Nick Means, G/T English; Lisa Medrano, physical education; Terrie Moore, reading; Juan Olvera, ESL; Andrea Powell, English; Amber Rich, math improvement; Lina Rivera, clothing & textiles; Tye Shirley, reading; Jason Smith, reading; Dolly Vanous, reading.

A HONOR ROLL

Tambra Anderson, Jamie Burrow, Brett Gibson, Ashley Grimmett, Keila Helms, Nick Means.

A-B HONOR ROLL

Jason Almquist, Lawrence Arellano, Dusty Ashby, Felsha Biggers, Thomas Bishop, Allison Bowden, Jessica Brown, Josh Burney, Britney Canada, Amy Church, James Collins, Amanda Compton, Katie Cooper, Dane Crunk, Lesha Derrick, Brittany Drummond, Rad Eicke, Amanda Flores, Emily Fowler, Keisha Gafford, Holly Goebel, Renae Hall, Shannon Hall, Joshua Halverson, Anna Hanan, Joanie Hembree, Mandy Hess, Ian Hobbs, Jacob Hodges, Mary Hollis, Laurie Huddleston, Marci Irvine, Bradi Johnson.

Also Reid Johnson, Vanessa Jones, Laurie Kerley, Jeffrey Knowles, Nicholas Long, Catrina Lopez, Terra Lyons, Cory Mandrell, Lori Marshall, Alicia Martin, Kim McClain, Corey McDorman, Terrie Moore, Whitney Owen, Andrew Parker, Alicia Peoples, Calli Pierce, Amy Ricks, Lina Rivera, Beatriz Rodriguez, Jason Smith, Adam Sosa, David Thames, Renee Trevino, Tyler Warren. T.J. Whetsel, Wesley Wilson, Sharika Wofford.

STUDENT OF THE MONTH ACADEMIC EXCELLENCE

September: Brett Gibson and Keila Helms.

October: David Thames and Keisha Gafford.

November: Nicholas Means and Amanda Compton.

December: Reid Johnson and Britney Canada.

January: Cory Mandrell and Catrina Lopez.

February: Josh Burney and Vanessa Jones.

March: Lawrence Arellano and Lina Rivera.

April: Tyler Warren and Allison Bowden.

May: T.J. Whetsel and Alicia Martin.

CITIZENSHIP

September: Jay Callaway and Jami Burrow.

October: Brad Grimmett and Lindsey Stansell.

November: Juan Olvera and Kimberly McClain.

December: Toby Zalman and Amber Rich.

January: Jeffrey Hernandez and Belinda Flores.

February: Corey McDorman and Laurie Huddleston.

March: James Shields and Calley Pierce.

April: Joe Squiers and Dana Durst.

May: Tye Shirley and Amanda Rivera.

PERFECT ATTENDANCE

Lawrence Arellano, Brian Beights, Michael Borrego, Michael Childs; Cynthia Fennell, Tommy Gordon, Lori Marshall, Frank J. Martinez, Naomi Martinez, Johnny Pena, Jaime Valadez.

EIGHTH GRADE MOST IMPROVED

James Aguilar, physical education; April Baker, accelerated English; Ellen Cardin, reading; Jonathan Carrisalez, foods & nutrition; Melissa Castro, reading; Paul Cooley, content mastery; Matt Davis, algebra I; Toby Delce, English; Joe Esparaza, math; Bryan Fisher, English; Jose Gonzalez, math; Crystal Griffith, reading; Marielena Guerrera, stage band; Emily Harding, reading; Melinda Hernandez, algebra; Amanda Huff, all around athlete; Clinton Jones, clothing & textiles; Eric Land, gifted and talented English; Michelle Lewallen, American history; Scott Love, earth science.

Jennifer Mason, earth science; Chad McMillan, American history; Jessica Mills, physical education; Amelia Moran, English second language; Amelia Moran, English and ESL; Monica Nolan, algebra II;, reading; Pete Olivarez, industrial technology II; Daniel Parker, math and construction and manufacturing; Sarah Pierce, drama II; Casey Ricks, athletics; Brenda Rodriquez, English; Adela Ruiz, computer literacy; Thomas Simmons, earth science; Randy Stratton, American history; Jimmy Taylor, life management skills; Ray Vasquez, advanced band.

OUTSTANDING

Latecia Anderson, life management skills; Emily Bavousett, American history; Kyle Beck, American history and industrial technology II; Christina Bullard, earth science; Terra Bynum, math; Felicia Castillo, reading; C.J. Chaney, yearbook; Denise Charles, construction manufacturing; Karomy Drum, algebra and stage band; Traci Eicke, all around athlete and reading; Chris Fuentez, athletics; Laura Gonzalez, algerbra I; Manuel Gonzales, English; Jose Gonzalez, math.

Todd Hall, earth science; Michael Hensley, physical education; Halea Huestis, reading; Jenise Judah, American history; Melanie Kidd, advanced choir; Amber Lyle, foods & nutrition; Gabriel Madrid, English; Elizabeth Martinez, English; Shawnna Mills, math; Richard Rodriguez, boys choir; Starling Shields, computer literacy; Amanda Sims, clothing & textiles; Joey Steakley, drama II; Carol Strayhorn, physical education; Chrystal Sumruld, content mastery; Krista Villareal, advanced band; Daysha Weaver, earth science; Amanda Wells, accelerated English; Shane West, English; Jill Willingham, algebra; Windy Wood, reading.

A HONOR ROLL

Zack Briseno, Christina Bullard, Casey Doyle, Sean Duncan, Laura Gonzales, Todd Hall, Melanie Kidd, Starling Shields, Daysha Weaver, Windy Wood.

A-B HONOR ROLL

Michelle Arnold, April Baker, Emily Bavousett, Kyle Beck, Clay Berryman, Haley Brown, Larry Brown, Jamie Burleson, Chad Carter, Mark Cave, Chad Chaney, John Coffman, Brady Collier, Josue Coronado, Erica Cox, Karomy Drum, Traci Eicke, Kersten Fishel, Chris Halbert, Michael Hensley, Halea Huestis, Jenise Judah, Lila King, Eric Lang, Gabby Lucero, Amber Lyle, Gabriel Madrid, Mac McCraw, Lisa McNair, Jessica Mills, Amelia Moran, Pete Olivarez, Sarah Pierce, Matt Preston, Casey Ricks, Lori Sanders, Amanda Scott, Eric Scott, Cordelia Seaton, David J. Smith, Joey Steakley, Carol Strayhorn, Christy Tankersley, Trevor Thompson, Amanda Wells, Shane West, Jill Willingham, Wade Yearwood.

Presidential Academic Fitness Awards

President's Award for Academic Excellence

President's award for academic excellence for 1994, is signed by President Clinton and the U.S. Commissioner of Education. The top 5 percent of the class with average of 94 or above in core courses: math, English, science and social studies.

Zack Briseno, Christina Bullard, Mark Cave, Casey Doyle, Sean Duncan, Laura Gonzales, Todd Hall, Jenise Judah, Melanie Kidd, Eric Lang, Starling Shields, Carol Strayhorn, Daysha Weaver, Amanda Wells, Shane West, Windy Wood, Wade Yearwood.

Presidential academic fitness awards; President's academic effort award for 1994: Gabriel Madrid and Elizabeth L. Martinez.

Council for Educational Excellence Departmental Awards:

Christina Bullard, language arts, (English, reading, reading improvement, composition); Windy Wood, mathematics, (math, math improvement, pre-algebra, algebra); Laura Gonzales, social studies, (Texas history, American history); Kevin Kerr, science, (life science, earth science); Joey Steakley, fine arts, (band, choir, drama); Halea Huestis, vocational education, (home-making, industrial technology, physical education, computer literacy).

Student of the Month

CITIZENSHIP

Sammy Molina, Christina Sauceda, September; Areli Estrada, Kersten Fishel, October; Kenneth Darline, Felicia Castillo, November; Chad McMillan, Amanda Huff, December; Gabriel Madrid, Monica Nolan, January; Ben Caldwell, Shawnna Mills, February; Josue Coronado, Sarah Pierce, March; Chad Beaver, Leticia De La Cruz, April; Cory Ballard, Dee Dee Lindsey, May;

STUDENT OF THE MONTH ACADEMIC EXCELLENCE

Zack Briseno, Laura Gonzales, September; Sean Duncan, Windy Wood, October; Todd Hall, Karomy Drum, November; Casey Doyle, Melanie Kidd, December; Eric Lang, Christina Bullard, January; Kyle Beck, Starling Shields, February; Joey Steakley, Carol Strayhorn, March; Michael Hensley, Amber Lyle, April; Kevin Kerr, Jenise Judah, May.

PERFECT ATTENDANCE

Clay Berryman, Curtis Clay, Areli Estrada, Gabby Lucero, Joseph Hernandez, Sammy Molina, Ameilia Moran.

Arelia Estrade also had perfect attendance in the seventh grade.

The nation's first Labor Day parade was held in 1882 in New York City.

Odom facts listed

Continued From Page 7B

ond well was drilled in 1927 and a third in 1929. By 1937 almost 60% of the city residents were connected to city water. City records show 650 water connections.

Ann said after their cistern was no longer used, it was covered up and the porch was enclosed as a den.

In those early years all the land from their house to the creek was vacant. The neighborhood kids used the area to play "Cowboys and Indians," a favorite game they created anew each time they played.

The lot to the east and southeast of the house was also open land. until Mrs. Odom's brother, Gaither Bell, and his wife built a home on it. Holman had a horse he kept on the lot; they also had a cow and some chickens. Ann said, "Mother had to milk the cow herself, so we didn't keep her very long."

The house had a partial basement, which the family used during storms. Ann recalled that her mother was deathly afraid of clouds because of an experience she had had in Cross Plains: the front porch of their house blew away as she watched from the doorway. They could enter the basement from the hallway. Some years later the family needed an extra bath and bedroom; so they added on, closing up the inside opening to the basement. After that, they had to use an outside entry.

One of their favorite pastimes was sleeping outside during the summer months. "We could watch the fireflies and count the stars," Ann recalled. Another activity Ann remembered is how each June the tarantulas became so thick that they had a great time chasing them.

Parties at the house were memorable, too. "Daddy never believed in dancing, so of course, that is just what Holman and I would do anytime Mother and Daddy were out of town. We had some good dances," laughed Ann.

Mr. and Mrs. Odom belonged to a "42" Club that played once a month, with the couples rotating being hosts. Ann said her mother's favorite dessert to serve was a frozen ice box pie that was made with plenty of butter, powdered sugar and pecans. The couples preceded their games with a full meal, the hosts providing the food. Ann had to fill in as a player so many times that, to this day, she does not like "42."

The Lewis Family

Ralph and Nance Lewis and their daughter, Laura, have enjoyed living in the house since 1981. Ralph manages the branch office for Bill Burns Texaco and Mobile jobber out of Sweetwater, and Nance is a medical technologist who works for Drs. Thompson and Burleson at the Medical Arts Clinic. Laura will be a 7th grade student this fall.

The Lewis' have left the house basically the same except for painting and re-decorating and refurnishing. Nance said she fell in love with it the minute she saw it. She explained her appreciation for "older things" dated back to her high school days when she had seen the antique furnishings in a friend's home.

Nance tastefully furnished the house with antiques complemented by blue and mauve upholstery and Roman shades at the windows. The former den has become Nance's utility room. One bedroom displays two of her great-grandmother's quilts, one on the wall, the other across the foot of the bed. A Wedgewood blue, folding screen with embroidery work in it that belonged to her grandmother decorates a corner of the room.

The house has been the scene of Laura's birthday parties, one friend's wedding and Christmas celebrations. Nance said, "Christmas time is when the house is the prettiest. I always decrate big then."

One sad experience after they had moved into the house was when it caught fire. They had opened up the back-to-back fireplaces in the living and dining rooms and had begun to use them when the weather turned cool. One morning about 1 a.m. Laura awakened the family with her crying, and they discovered smoke boiling out of the living room. Fortunately, they were able to get out and to save the house. They have not used the fireplaces since. They had them resealed, as Mr. Odom had done some 30 or 40 years before.

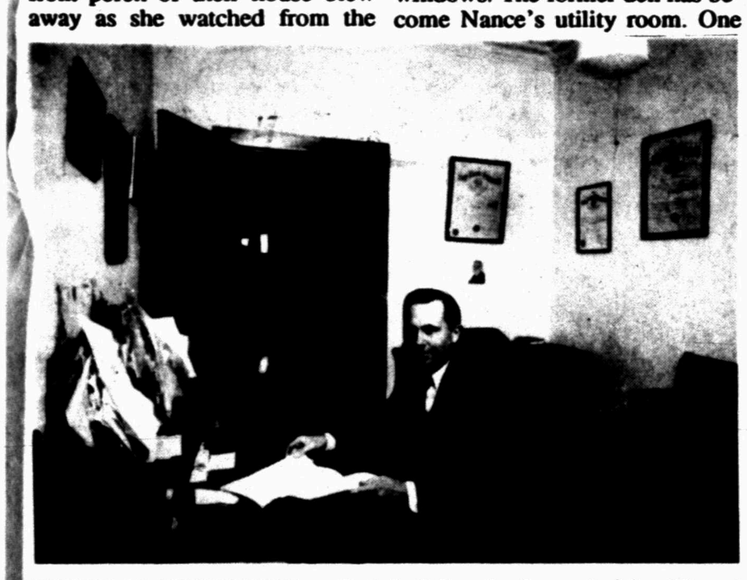

FUNERAL DIRECTOR — Ralph Odom is shown in his office at the funeral home he and his wife, Dewey, owned and operated in Snyder for almost 35 years. They purchased the Stokes Funeral Home in 1925 and later changed the name of the business to Odom Funeral Home.

Call the **Forecast Center** for the Snyder area forecast.
Use SDN's "Talking Newspaper"
Call 573-NEWS ext. 491

With John Robison and Len Gillard

NEWSCHANNEL 11

SNYDER DAILY NEWS Talking Newspaper Index

Use Your Touch Tone Phone To Hear Information From The Merchants Listed Below. 24 Hours A Day, 7 Days A Week.

Phone 573-NEWS then enter the extension number

ACCOUNTANTS
Jerry Vestal, CPA ..... Ext. 227

CAR DEALERS
Big Country Chev. (Español) ..... Ext. 237

CHURCHES
37th St. Church of Christ ..... Ext. 133

FINANCIAL
Snyder National Bank ..... Ext. 295

GIFT SHOPS
The Pleasure's Mine Ext. 135

HEALTH & MEDICAL
Codgell Memorial Hospital ..... Ext. 201

LAWN & GARDEN
Tom's Marine Ext.225

MAKE SNYDER BRIGHTER
Recycling Locations & Information ..... Ext. 195

MENUS - Senior Center
Courtesy WTSB ..... Ext. 299

RESTAURANTS
Golden Corral ..... Ext. 257

VIDEOS
ZTV ..... Ext. 101

SNYDER DAILY NEWS
The Talking Newspaper ..... Ext. 499
TexScan ..... Ext. 497
Classified Ads ..... Ext. 495
Subscription Info. .. Ext. 493
KCBD Weather ..... Ext. 491

For Your Convenience Cut Out And Place By Your Phone

SONIC
Route 44 Big Drink
ONLY **89¢** PLUS TAX
OFFER GOOD JUNE 1 THRU JUNE 30, 1994.

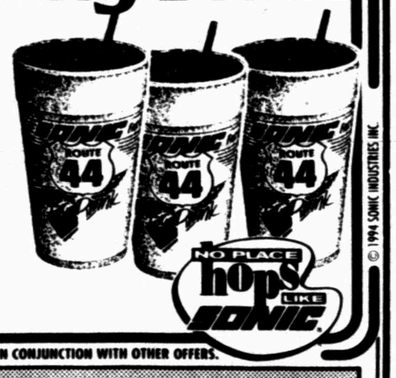

© 1994 SONIC INDUSTRIES INC.
NOT VALID IN CONJUNCTION WITH OTHER OFFERS.

Tuesday - All Day
Hamburgers - HALF PRICE
Wednesday - All Day
Foot Long Cheese Coney - $1.39
Thursday - All Day
Steak Sandwich - $1.39
Saturday - All Day
Sonic Hamburger - 99¢
Onion Rings - 99¢

4100 College Ave. 573-7620

Dr. Bryan Cave
"Optometrist"
In Office Lab
All Types Contact Lenses
Wide Selection of Designer & Fashion Frames
Cogdell Center, Snyder, Texas
(915) 573-5571
Mon., Wed., Fri., 9-5
Tues., Thurs., 9-6

PUBLIC RECORDS

New Vehicle Registrations

Ovis Jones, 1994 Ford pickup from Wilson Motors.

Odelia Thomason, 1994 Chevrolet from Big Country Chevrolet.

Ronald R. Hester, 1994 Chevrolet pickup from Big Country Chevrolet.

Wayne Key, 1994 Chevrolet pickup from Big Country Chevrolet.

Anesthesia and Ronald B. Featherson, 1994 Chevrolet pickup from Big Country Chevrolet.

Kenneth Rinehart, 1994 Chevrolet pickup from Big Country Chevrolet.

Rusty Merket, 1994 Chevrolet pickup from Big Country Chevrolet.

J.D. and Jackie L. Pechacek, 1994 Ford pickup from Wilson Motors.

Eddie and Lois Eicke, 1994 Ford Explorer from Wilson Motors.

Susan Segesdi, 1994 Chevrolet from Big Country Chevrolet.

Patterson Petroleum, 1994 Chevrolet pickup from Big Country Chevrolet.

Michael L. Boatright, 1994 Ford pickup from Wilson Motors.

Virgil Gathings, 1994 Chevrolet Blazer from Big Country Chevrolet.

Electric Submersible Pump, 1994 Chevrolet pickup from Big Country Chevrolet.

Leeon Pettitt, 1994 Chevrolet Blazer from Big Country Chevrolet.

Joyce C. Mitchell, 1994 Lincoln from Wilson Motors.

Ron Henderson, 1994 Chevrolet from Big Country Chevrolet.

James B. Sullenger, dba Sullenger Welding, 1994 Chevrolet truck from Big Country Chevrolet.

Marriage Licenses

Santiago Suarez and Minnie R. Wynn, both of Snyder.

Filed in District Court

Bank One Texas, NA vs. Edward Flores, suit on note.

Action in District Court

Scurry County Appraisal District vs. Andrew Ralls Killian, et al, order of dismissal.

Scurry County Appraisal District vs. Scott Glenn Winsor, et al, order of dismissal.

Scurry County vs. Guy L. Sullivan, et al, order of dismissal.

Scurry County vs. Moses Braziel, et al, order of dismissal.

Deed Records

John E. Miller, attorney-in-fact for E.H. Miller, to Freddy Mena, all of Lot 3 in Block 2 of the Davis Subdivision of Block 71 of the Grayum and Nelson Addition.

Encarnacion and Lila Villasana to Ramon and Cecilia Baltazar, the south 50 feet of Lot 1 in Block 35 of the Lundy's Park Addition.

Lewis Elder Booth to Montie Rae Booth, aka Montie Rae Ivison, tract one being an undivided interest in the north one-half of Section 202, Block 97, H&TC survey; tract two being an undivided interest in the northeast one-quarter of Section 247, Block 97, H&TC survey.

Sherman Linn and Jo Retta Linn to Evelyn Ware, all of Lot 5 in Block F of the Highland Park Addition.

David and Donna Holt to Jackie Dale and Penny D. Redman, all of Lot 3 in Block 2 of the Colonial Hill North Addition.

JRAD, Inc. to Wayne Cain, tract one being 3.168 acres of the RS&P Railroad right of way in Section 149, Block 3, H&TC survey; tract two being two acres out of Lots 1, 2, 11 and 12 in Block 62, and parts of Lot 1 and 4 in Block 79 and parts of closed Railroad, Kemp and Lowe Streets, all in the Original Town of Hermleigh.

Alberto Ayala to Delton Aubrey and Mylinda Deann Wilson, all of Lot 2 in Block 1 of the Bowden Addition.

First National Bank of Rotan to George W. and Patsy Kitchens, a tract in the northeast one-quarter of Section 288, Block 97, H&TC survey.

Henry G. Cisneros, Secretary of Housing and Urban Development, to John Sherman and Phyllis Ann Hawkins, the west 30 feet of Lot 10 and the east 30 feet of Lot 9 of the Smith Replat of Block 66 of the Grayum and Nelson Second Addition.

Treva Nell Menix to Frank D. Menix, the northeast one-quarter of Section 101, Block 3, H&TC survey.

Sun West Mortgage Co. Inc. to Secretary of Housing and Urban Development, Lot 9 of the Scott and Browning replat of Block 75 of the Grayum and Nelson Addition.

William A. Kramer to Charles E. Kramer, David M. Kramer and Wanda Garner, trustee of Kathernine Kramer Trust, tract one being the north one-half of Section 393, Block 97, H&TC survey; tract two being the east 198 acres of the north one-half of Section 210, Block 97, H&TC survey.

Former resident earns Flight Surgeon award

BARKSDALE AFB, LA — Dr. (Lieutenant Colonel) Larry M. Allen, an Air Force Reservist here, was recently named Air Force Reserve Flight Surgeon of the Year.

Dr. Allen, former Snyder resident, is an anesthesiologist at Wills-Knighton Medical Center in Shreveport. He was rewarded for his work as flight surgeon of the 917th Medical Squadron, an Air Force Reserve Unit at Barksdale AFB. He is the son of the late Matt and Francene Allen-Noah of Snyder.

DR. LARRY ALLEN

The award was presented to the doctor during the Aerospace Medicine Association conference May 9 in San Antonio.

In nominating Dr. Allen for the award, Dr. (Colonel) Robert L. Savory, squadron commander, emphasized the contributions Allen has made to the unit and its flight medicine section.

"Dr. Allen's enthusiasm has electrified our unit. With his energetic commitment to support the flying organizations, he has elevated our flight medicine section to the best in the Reserve," Savory said.

"His training program is now the 'Gold Standard' for the entire Reserve. The 1993 Health Service Inspection team called it the 'model program for the command,'" Savory added.

Col. Allen is a 1974 graduate of the Air Force Academy. He earned his medical degree from the University of Texas Southwestern Medical School in Dallas in 1979.

Following graduation from medical school, Allen served as a resident/intern at Wilford Hall USAF Hospital in San Antonio. From 1981-1987 he left active duty and joined the 917th MedSq.

He also graduated from Snyder High School in 1970 and the U.S. Air Force Academy in 1974.

He is now assigned to Headquarters, Air Force Reserve, where he assists with the inspection and guidance of other Reserve units. He and his wife, Lori, have one daughter, Meredith. They reside in Shreveport.

The Treaty of Portsmouth ending the Russo-Japanese War was signed in 1905 in New Hampshire, President Theodore Roosevelt having mediated the settlement.

ALLSUP'S MONEY INSTANT WIN GAME

WEEKLY DRAWINGS WIN FREE GAS FOR A YEAR!

WIN UP TO $1000 INSTANTLY!

Pick up your free game ticket today!

PRICES EFFECTIVE JUNE 28-JULY 2, 1994

ALLSUP # 156 - 3911 COLLEGE AVE. - SNYDER, TEXAS 573-8735
ALLSUP #276 - HWY. 84 - HERMLEIGH, TEXAS 883-2412

SAVE ON BREAKFAST BURRITOS FOR ONLY 89¢ •HAM, EGG, & CHEESE •SAUSAGE, EGG, & CHEESE

ALLSUP'S $50.00 WORTH OF GASOLINE FREE!!! TAKE THIS COUPON TO BIG COUNTRY FORD 2400 MABRY DR. CLOVIS, NEW MEXICO 88101. IF YOU PURCHASE A NEW VEHICLE BEFORE AUGUST 13, 1994 YOU WILL RECEIVE $50.00 WORTH OF FREE GASOLINE COURTESY OF ALLSUP'S.

ALL PURPOSE RUSSET POTATOES 10 LB. BAG $1.29

MIX OR MATCH FRESH FRUITS 5 FOR $1.00 • PLUMS • NECTARINES • PEACHES • APRICOTS

ALLSUP'S HOT LINKS 2 FOR 99¢

$1,000 WINNER! VICTORIA A. MATTHEWS LAS VEGAS, NEW MEXICO

FREE GAS FOR A YEAR WINNERS! VICTOR E. PEREZ ALBUQUERQUE, NEW MEXICO PEGGY R.RUBIO BARSTOW, TEXAS

DECKER MEAT BOLOGNA 12 OZ. PKG. 89¢

DECKER MEAT FRANKS 12 OZ. PKG. 69¢

TROLLI GUMMI BAG CANDY 5.29 OZ. 99¢

ASSORTED REEDS ROLL CANDIES 3 FOR $1

REG. OR SUGAR FREE DENTYNE GUM BONUS PACK 89¢

ALL TYPES PEPSI-COLA 12 oz. cans 6 Pack 1.99

VALOMILK CANDY BARS GIANT BAR 89¢

M&M MARS FROZEN BARS SNICKERS, MILKY WAY, 3 MUSKETEERS 2 FOR $1

STORE SPECIALS

SHURFINE CUT GREEN BEANS 16 OZ. 39¢

ALL FLAVORS LAY'S® REGULAR OR WAVY POTATO CHIPS REG. $1.49 99¢

SUNNY'S SWEETHEARTS, SPREE, TANGY TAFFY, SENSATIONAL, OR FUN DIP 3 FOR $1

SHURFINE FANCY SWEET PEAS 17 OZ. 39¢

MONEY Enter to Win a 1994 Ford Escort LX!

STUDENT WORK ADS

HIGH SCHOOL & COLLEGE STUDENTS

$1 A Week

•$1 a week cash in advance •Up to 15 words
•Ad will run everyday •Special Ends August 5, 1994
•May pay up to 10 weeks in advance

High School and College Students looking for a job can seek employment through the Classified Want Ads of the Snyder Daily News.

For only $1 a week you can place your "Work Wanted" ad in the Snyder Daily News.

SNYDER DAILY NEWS

Classifieds

Call 573-5486