YEAR AGO TODAY
Nov. 18, 1925:
Ground broken for Day Nursery building.

Wichita Falls Record News

HOME EDITION

VOL. IX. NO 92 | WICHITA FALLS, TEXAS, THURSDAY, NOVEMBER 18, 1926. | PRICE Sunday 5c Per Copy. Daily 5c Per Copy.

ONE DEAD, SEVEN HURT, IN AUTOMOBILE CRASH

Anti-U. S. Combine With Mexico At Head

U. S. RELATIONS WITH MEXICANS MORE STRAINED

Mexico Reported Giving Aid To Revolutionists In Nicaragua

U. S. RECOGNIZES DIAZ

New Nicaraguan President Gets Favorable Eye Of America

WASHINGTON, Nov. 17. (AP) —The spectre of a Mexican-fostered bolshevist hegemony intervening between the United States and the Panama canal has thrust itself into American-Mexican relations, already strained.

This striking development in Latin-American relations, which has been lingering near the surface for several weeks, came to light today with an appeal by Adolfo Diaz, new president of Nicaragua for American intervention to restore peace in that country and formed the background of a warning by Secretary Kellogg that "interference from outside sources" in Nicaraguan political affairs was viewed with concern in Washington.

Diaz Asks U. S. Aid

President Diaz, immediately upon his recognition by the United States which was extended today in the form of a note by Lawrence Dennis, American charge at Managua, sought American aid against a liberal revolution, supported by Mexico.

While the American secretary of state did not go beyond "outside sources" in explaining the recognition of Diaz as the constitutional head of Nicaragua, his warning was founded on official reports showing repeated gun-running expeditions from Mexican ports to Nicaragua and Guatamala.

In his statement, Mr. Kellogg said he hoped Diaz' overtures to the Nicaraguan liberals in which he promised general amnesty and cabinet posts and sought co-operation in ending the revolt, would be accepted as the revolution had created "a condition which has invited further interference from outside sources; a state of affairs which must cause concern to every friend of stability in Central America.

Coolidge Sees Envoy

Another development in the situation today was a call on President Coolidge by Charles Eberhardt, American minister to Nicaragua, who has been in this country on leave. He will depart for his post soon.

What action the Washington administration will take on the Diaz request for intervention was not forecast. It had not reached the state department tonight from Managua Undoubtedly, however, it affords a basis upon which could be founded employment of American naval forces in Nicaraguan waters to prevent the landing of arms from Mexico for the revolutionists should the Washington government deem the situation serious enough to warrant that action.

The developments today served to disclose the reason for the added seriousness with which the Mexican-American relations have been considered here for the last 10 days. For the moment, the question of Mexican interference in Central American countries presumably for the purpose of fostering radical propaganda and bolshevist philosophy has swept off the stage other questions pending between Mexico and the United States such as the oil and land law and claims controversies.

No Red Signs Yet

While there is no sign as yet that radical theories similar to those of the Russion soviet regime have taken any deep hold anywhere in Central America, the Washington government cannot fail to be deeply concerned as to the purpose of Mexican interference because of the geographical position of these countries, intervening as they do between the United States and the Panama canal.

THE WEATHER

OKLAHOMA: Thursday and Friday partly cloudy, warmer.

EAST TEXAS: Thursday fair, warmer in northwest portion; Friday fair, warmer; light to moderate northerly to easterly winds on the coast.

WEST TEXAS: Thursday fair, warmer; Friday partly cloudy.

Local weather conditions for the past 24-hour period reported by the Wichita Falls Electric company bureau: Maximum temperature 52 degrees; minimum 26; at 5 p. m. Wednesday 43; precipitation .05 inch; north breeze; partly cloudy; average wind velocity 30 miles per hour; maximum wind velocity 40 miles per hour; barometer 29.69.

THE DAY IN WICHITA FALLS.

Business Council luncheon, noon, Kemp hotel.
The Majestic, five vaudeville acts.
The Olympic, "The Flaming Frontier."
The Grand, "Syncopating Sue."
The Mission, "The Man From God's Country."
The Garden, "Hair Trigger Baxter."
The Gem, "Old Clothes."

Great Irrigation Project Awaits Development At Wichita Fall's Back Door

This picture is printed from a photograph of a relief map of the Wichita valley irrigation project and Lake Kemp reservoir and gives the reader an idea of the "lay of the land" in connection with the first of Hugh Nugent Fitzgerald's articles on irrigation development. The first of the articles printed below gives salient facts in connection with the irrigation project and this picture is published to assure a clearer understanding of the irrigation project discussed by Fitzgerald.

$63,000 GIVEN TO C. OF C. FUND

$75,000 Goal Set In Drive Now In Sight, Say Team Heads

The goal of $75,000 set by the chamber of commerce for the 1927 budget is in sight, and when all workers and team captains had checked up with the chamber of commerce Wednesday night after two days of effort, a total of approximately $63,000 was reported. A great many prospects on the lists have not been seen because they were out of town and not in their offices when called upon. In addition to those there are a great number of out-of-town firms and corporations who have not been heard from, and their subscriptions to the chamber of commerce are expected to fill out the deficit of the $12,000.

Meeting Thursday.

A special meeting of the business council of the chamber of commerce and the board of directors has been called for Thursday at noon at the Kemp hotel when follow-up committees will be appointed to continue the campaign until the goal is reached.

"This is the most money raised in the same period of time than recorded by any other campaign staged in Wichita Falls," officials of the chamber of commerce said last night when the report of the $63,000 was given.

In a meeting with the Lions and Optimists club at the Kemp hotel Wednesday at noon, the total reached $61,816, and the additional $2,184 was reported at 5 o'clock.

Good Response.

"A gracious response has been given and there is a splendid feeling among the citizens of Wichita Falls toward the chamber of commerce," J. C. Mytinger, president of the chamber, said yesterday. He expressed appreciation to the teams for their consistent efforts in the campaign, and expressed the opinion that it was a great educational opportunity for citizens to make the annual canvass to get acquainted with other sections of the city.

Suggestions for the campaign and comments on the favorable attitude found in the city toward the campaign were made by a number of men, including J. Tol Camp, G. H. Wilson, J. W. Williams, G. T. Buchanan, L. H. Franks, Ira L. Cain, Renfro, C. Y. Tully.

HAVE YOU COUNTED UP YOUR ELEPHANT YET? BETTER HURRY

Some ancient geezer back there in the days of Helen of Troy, or perhaps it was during regime of the Graeco-Roman league, once remarked: "Never cross a bridge before you get to it," or something similar.

Right or wrong, it is suggestion of The Record News that you readers who have turned in your elephant contest solution, or attempt at solution, do not cross the bridge before you arrive at it. There's time yet for somebody to beat you out in solving this momentous problem. In fact, some last-minute competitor may swing through with a nearer accurate calculation of the mastodon's weight just before the contest closes Dec. 1.

Speaking of bridges, "tis quite difficult to make an elephant cross one after he's got to it. Just a question of weight again. If one can cajole the leader of the elephant drove to test the bridge out, and Mr. Behemoth does it safely, then the rest of the gang will troop right along after him.

So, before you start crossing any bridges you should be sure you have arrived at the correct avoirdupois of Mr. Elephant.

Details connected with the rules of the contest are carried on page seven this morning.

Great Prospect Ahead For Farmers Of Wichita Valley Who Develop Acreage With Aid of Lake Kemp Water Supply

EDITOR'S NOTE—This is the first of a series of four articles relative to the Wichita rrigation project and its future, with a brief forecast of the program for placing scientific farmers on the land in the irrigated district as a result of the three months research conducted by Mr. Joseph A. Kemp in the agricultural sections of certain European countries.

BY HUGH NUGENT FITZGERALD

Far up in North Texas, in Baylor county, not far south of the Red river between Oklahoma and Texas, is the biggest thing of its kind under the Lone Star skies. In Wichita Falls they call it the Lake Kemp storage dam. It is the seventh largest artificial lake in the United States and by far the largest in the state of Texas. Following the channel of the river, it is over 20 miles long and over eight miles wide in the widest place, all this when filled. It will cover 21,000 acres of land and will hold 525,000 acre feet or 175,000,000 gallons of water. It would take a man five days to walk around the shore line, if he traveled 25 miles a day, for the distance is over 125 miles.

Lake Kemp is only one big unit of the big water works and irrigation system built for the city of Wichita Falls. Below it 14 miles, is another reservoir with a dam 55 feet high and 4,156 feet long, holding 40,000,-acre feet or 13,068,900,000 gallons. From this lower dam the canal takes out water that supplies the city of Wichita Falls with the most abundant supply of any city in Texas, and which will, in addition when the land is all taken, irrigate about 140,000 acres of very fertile land in Wichita county. This vast project was completed in 1925, but an additional district was organized after the main project had been completed. It cost the people of the districts number 1 and number 2, something like $5,000,000.

In other words the financing of the two reservoirs and the irrigation system was done by Wichita Falls, and bonds to the extent of $4,500,000 bearing 6 per cent interest, were voted September 6, 1920, the ratio for those voting for the bonds to those voting against being 32 to 1. As has been stated Lake Kemp provides sufficient water for irrigating 150,000 acres, or approximately 175,000,000 gallons. District number 1, first organized, contains 7,-000 acres, district number 2 contains 43,000 acres. District number 3, now being organized and which lies principally in Archer county will contain about 80,000 acres.

In 1924 it is said 5,000 acres were actually irrigated. In 1925 the books show 20,000 acres were actually irrigated. In 1926 it was aimed to irrigate 35,000 acres but this mark will not be reached by a small margin according to the directors of the huge undertaking. It appears that many of the farmers or the men who worked the land paying cash rental for the same, may be called cotton fans. That is they are wedded to the one crop idea and let it go at that. Figures tell the story. And for this reason an irrigated crop census of 1925 in districts number one and two furnish valuable object lessons. This is the tale that is told as taken from the records.

Wheat	311 acres	2 per cent
Cotton	15,312 acres	77 per cent
Corn	326 acres	2 per cent
Feed	2,216 acres	11 per cent
Truck	627 acres	3 per cent
Oats	622 acres	3 per cent
Pasture	214 acres	1 per cent
Alfalfa	89 acres	½ per cent
Fruit	118 acres	½ per cent
Nursery	40 acres	0 per cent
Total	19,875 acres	100 per cent

Cotton had the call in 1925. Those who till the irrigated land planted 77 per cent of the acreage to cotton. In 1926 approximately 35,000 acres of this land was worked. Again the one crop idea prevailed. An enormous crop was produced under American skies, the slump in price came and the one crop growers were hit between the eyes and their pocketbooks are as emanciated as the body of a church mouse.

Joseph A. Kemp, the father of the irrigation in Texas, is a man of vision, intensely practical, saturated with knowledge concerning irrigation farming and hence, the conditions did not appeal to him. Accompanied by

(Continued on Page Three.)

DRILL PIERCES DYNAMITE LOAD

Altus Worker Injured BMy Freak Accident On Site of Dam

Special to The Record News.

ALTUS, Nov. 17.—I. H. Monroe, driller on the Lugert dam, $690,-000 water project for Altus, was severely injured about the face and eyes when he drilled into a charge of dynamite. He is now in the Hobart hospital where doctors have hopes of saving his eyesight.

Monroe was drilling into solid granite in the mountain at the south side of the dam with an air drill. The rocks and dust that flew into his face injured his eyes to the extent that doctors at first thought blindness would result. His back was hurt and wrist was wrenched in addition to his face injuries.

HUNTERS ARRIVE

Airplane Brings Northern Sportsmen to Texas Fields.

RAYMONDVILLE, Nov. 17.(AP) United States Senator Earle B. Mayfield, Assistant Secretary of War Davidson, H. W. Adams, vice-president of the General Electric company, New York, and a number of army officers of high rank are camped near here on a hunting party. They arrived by airplane. Adams is said to have been a hunting comrade of the late President Theodore Roosevelt.

HUNTERS PAY

High Prices Charged for Wild Fowl Taken Illegally

KERRVILLE, Nov. 17.(AP)—Thirty-six dollars apiece for turkey hens, wild ones, was paid here by two hunters, one from Gonzales and the other from San Antonio, after they were caught with the forbidden fowl already picked and tucked away in suitcases. They paid $180 when arraigned in justice court. They also had six gobblers in their possession.

FATAL WRECK

Trucks Collide and Pour Hot Asphalt on Victim.

ANSON, Texas, Nov. 17.(AP)—Bogan Bates, 21, is dead and M. E. Connell is critically injured following a head-on collision of two trucks east of here this morning. Bates lived only 45 minutes after the crash, while Connell was buried beneath a mass of hot asphalt used in road surfacing and was severely burned.

Jury Foreman

New photo of Frank Dunster, foreman of the jury in the Hall-Mills murder trial in Somerville, N. J.

RAIL MAN SAYS KELL MAY BUY OIL BELT ROAD

Head of Breckenridge Railway Admits Wichitan Is 'Considering It'

BUILT IN BOOM DAYS

Line Intersects With Kell's Road Out of This City, Pointed Out

FORT WORTH Nov. 17. (AP) J. W. Mitchell, president of the Wichita Falls, Ranger and Fort Worth railroad, built by Jake L. Hamon during the oil boom days of Ranger and Breckenridge, today confirmed reports that it might be sold to Frank Kell of the Wichita Falls and Southern road.

The two lines intersect at Breckenridge. Kell is reported to be considering purchase.

Mitchell said he is tired of running a railroad and would sell it to Kell or anyone else that wants to buy it. The oil belt road belongs, he said, to some New York bankers who do not want a railroad. Mitchell is occupied with another enterprise here.

Queen Ignorant Of Girl's Injury

Marie Not Informed of Her Daughters' Mishap In Automobile

INDIANAPOLIS, Ind., Nov. 17. (AP)—Marie, queen of Rumania, was welcomed to Indianapolis tonight unmindful of the adventures that had befallen her children Prince Nicholas and Princess Ileana, in an overland drive from Chicago. None had informed the queen of the illness of the princess which for a time threatened a stop at a hospital at Danville, Ill. The royal children, after a series of mishaps on the rain drenched roads of Illinois and Indiana, reached the Indiana capital in mud-encrusted motor cars while the city and state were voicing their welcome to Marie. The Rumanian travelers were reunited at a banquet and dance which culminated the stay in Indianapolis.

The party was scheduled to leave Indianapolis for Louisville at 12.30 a. m.

POULTRY ENTERED

Wichita County Breeders Contest At Fort Worth.

Ira D. Brown, local poultry expert, is sending 26 birds from his flock of Rhode Island Whites to be displayed in the Metropolitan poultry show in Fort Worth. He is sending his exhibit Friday night and expects to go to Fort Worth Saturday to attend the show.

F. A. Foster on the Iowa Park road is also entering 25 fowls of his single comb Brown Leghorns in the show, it was announced yesterday.

12 PIRATES DIE

British Repel Attack of Sea Robbers on Ship

HONG KONG, Nov. 17.(AP)—Twelve pirates were killed, one was drowned and nine captured in a desperate battle on the decks of the British steamer Sunning and a subsequent pursuit of the fleeing buccaneers 80 miles off Hong Kong, it was learned here today when the ship, badly damaged by fire and bearing gruesome marks of the encounter, was towed into port under guard.

FASHION CLUBS

That's What Mrs. Lydig Calls Most of Churches

NEW YORK, Nov. 17.(AP)—Mrs. Philip Lydig, society woman who charged in a magazine article that fashionable churches are only fashionable clubs and their rectors share in "the fashionable sins," is "more than half right," in the opinion of the Rev. Dr. John Roach Straton, fundamentalist pastor of the Calvary Baptist church.

VENUE CHANGE

Sheriff Charged With Murder Will Ask Transfer

AUSTIN, Texas, Nov. 17.(AP)—A. W. Bonds, former Bell county sheriff, who is charged with the slaying of Wiley Fisher, Temple City marshal, will seek a change of venue when his case is called in the Bell county district court, it was reported in court house circles here Wednesday following the visit of a Bell county official.

SNOW FLAKES HERE MELT BEFORE THEY REACH THE GROUND

First snowfall of the season was noted in Wichita Falls at 12:52 p. m. Wednesday when a few small flakes driven by a hard wind were seen scurrying through the air. Heavy clouds passed over the city, causing the sun to darken intermittently, and it was during one of the clouded intervals that the snowflakes fell, melting before they reached the earth.

HOOVER'S WIFE HURRIES HERE

She Returns From Ft. Worth When Informed Her Husband Shot

Mrs. Ruby Hoover arrived in the city yesterday morning and immediately went to the Wichita Falls Clinic hospital where her husband, W. M. Hoover, is in a critical condition as a result of gun shot wounds which he has confessed that he inflicted after shooting to death Mrs. H. H. Goodman at her home on Lamar street Tuesday at noon.

Mrs. Hoover, who was formerly Miss Ruby Fratt before her marriage last April to Hoover, was in Forth Worth at the time of the shooting, but hurried here as soon as she learned of the tragedy. She held a short conversation with her husband at the hospital, but made no statement in regard to the matter.

She had closed her apartment recently and had rented it out presumably to making an extended visit in Fort Worth, but has signified her intention of staying by her husband during this trouble.

FIRE DAMAGES

Blaze Extinguished Before Arrival of Firemen on Holliday Street

Slight damage by fire was done to the residence of O. W. Vaughan, 2000 Holliday, Wednesday morning shortly after 7 o'clock, when the wall paper in one room caught fire. Fire engines were called, but the blaze was extinguished before any material damage was done.

WOMAN PLEDGE

To Build Memorial Dormitory at Baylor University

SAN ANTONIO, Nov. 17(AP)—Delegates to the annual convention of the woman's missionary union in Texas pledged $25,000 Wednesday to the women's memorial dormitory fund of Baylor university, following an impassioned plea by Mrs. J. M. Dawson of Waco, of the dormatory committee.

ABANDON BOBS

Vassar College Girls Let Tresses Grow Out

POUGHKEEPSIE, N. Y., Nov. 17.(AP)—Vassar college girls are abandoning bobbed hair in all its forms and returning to long tresses as fast as nature permits. The change in hair dressing style amounts almost to a stampede, according to the beauty shops catering to the college trade.

DISASTROUS FIRE

Dry Goods Stock Destroyed While in Storage.

LAREDO, Texas, Nov. 17.(AP)—damage ranging between $80,000 and $100,000 was done Wednesday by fire originating in the warehouse of Franklin Brothers and damaging offices on the second floor. Insurance of $50,000 was carried on the dry goods stock, which was largely destroyed.

AUTO SMASH-UP AT FREDERICK MAY KILL MORE

Gaylor Jackson, 49, Dead And John Moore Dying In Hospital

BOTH CARS TURN OVER

Fatal Accident Occurs On Highway Six Miles From Town

Special to The Record News.

FREDERICK, Okla., Nov. 17. Gaylor Jackson, 49, Boswell, is dead, and his sons, Luther and Leonard were seriously hurt when their car driven by Leonard Jackson crashed into the car of J. A. Sparks, prominent Tillman county farmer, this afternoon. John Moore, another occupant of Jackson's car is near death in hospital with a fractured skull and other injuries. Rolan Moore, son of John Moore was slightly injured.

Mrs. Sparks and son, Walton, and daughter, Beatrice, were injured. Mrs. Sparks has gashes on head and a bruised body. Mr. Sparks was unhurt. The machines crashed on the highway six miles west of city, both rolling over several times before coming to a stop, according to witnesses.

HASKELL ROAD GIVEN $18,000

State Aid Extended Haskell County By Highway Commission

AUSTIN, Nov. 17. (AP)—Allotments of state aid aggregating $128,394, much of which will be expended for maintenance, were granted Wednesday by the state highway commission.

Contracts for grading, bridging and graveling on the Delvalle highway in Travis county was awarded at $31,204 to Raymond Canion of Austin, low bidder.

The sum of $18,000 was alloted for reconstruction of the Rule bridge on the Double Mountain fork of the Brazos in Haskell county, this bridge recently having been washed out; and $12,-000 for reconstruction of a bridge over the Flat Fork creek in Shelby county.

Brazoria county was granted $21,000 for grading and bridging on highway 58; Liberty county $3,-304 additional aid for work on highway 35; $10,000 was alloted for closing of a 2,300 foot gap on highway one in Parker county, the work to be done by state forces; and $19,000 for reconstruction of highway 68 in Ellis county from Midlothian to the Dallas county line.

The following counties were granted maintenance allotments: Brazos $20,000; Fayette and Colorado $20,000; Burleson $5,000.

POET DEAD

Bottle Thought to Contain Poison Found Nearby.

SAN FRANCISCO, Nov. 17.(AP) George Sterling, nationally known poet, was found dead in his bed in his club here today and a partially filled bottle, the contents of which smelled like a poison, was near his bed.

NOTICE TO ADVERTISERS

The display deadlines for the Sunday edition of The Record News are:

SOCIETY SECTION
6 p. m. Friday

MAIN NEWS
1 p. m. Saturday

Please prepare your advertising accordingly that we may give you the best service.

YEAR AGO TODAY
Nov. 18, 1925:
Ground broken for Day Nursery building.

Wichita Falls Record News

HOME EDITION

VOL. IX. NO 92 | WICHITA FALLS, TEXAS, THURSDAY, NOVEMBER 18, 1926. | PRICE Sunday 5c Per Copy. Daily 3c Per Copy.

ONE DEAD, SEVEN HURT, IN AUTOMOBILE CRASH

Anti-U. S. Combine With Mexico At Head

U. S. RELATIONS WITH MEXICANS MORE STRAINED

Mexico Reported Giving Aid To Revolutionists In Nicaragua

U. S. RECOGNIZES DIAZ

New Nicaraguan President Gets Favorable Eye Of America

WASHINGTON, Nov. 17. (AP) —The spectre of a Mexican-fostered bolshevist hegemony intervening between the United States and the Panama canal has thrust itself into American-Mexican relations, already strained.

This striking development in Latin-American relations, which has been lingering near the surface for several weeks, came to light today with an appeal by Adolfo Diaz, new president of Nicaragua for American intervention to restore peace in that country and formed the background of a warning by Secretary Kellogg that "interference from outside sources" in Nicaraguan political affairs was viewed with concern in Washington.

Diaz Asks U. S. Aid

President Diaz, immediately upon his recognition by the United States which was extended today in the form of a note by Lawrence Dennis, American charge at Manague, sought American aid against a liberal revolution, supported by Mexico.

While the American secretary of state did not go beyond "outside sources" in explaining the recognition of Diaz as the constitutional head of Nicaragu, his warning was founded on official reports showing repeated gun-running expeditions from Mexican ports to Nicaragua and Guatamala.

In his statement, Mr. Kellogg said he hoped Diaz' overtures to the Nicaraguan liberals in which he promised general amnesty and cabinet posts and sought co-operation in ending the revolt, would be accepted as the revolution had created "a condition which has invited further interference from outside sources; a state of affairs which must cause concern to every friend of stability in Central America.

Coolidge Sees Envoy

Another development in the situation today was a call on President Coolidge by Charles Eberhardt, American minister to Nicaragua, who has been in this country on leave. He will depart for his post soon.

What action the Washington administration will take on the Diaz request for intervention was not forecast. It had not reached the state department tonight from Managua Undoubtedly, however, it affords a basis upon which could be founded employment of American naval forces in Nicaraguan waters to prevent the landing of arms from Mexico for the revolutionists should the Washington government deem the situation serious enough to warrant that action.

The developments today served to disclose the reason for the added seriousness with which the Mexican-American relations have been considered here for the last 10 days. For the moment, the question of Mexican interference in Central American countries presumably for the purpose of fostering radical propaganda and bolshevist philosophy has swept off the stage other questions pending between Mexico and the United States such as the oil and land law and claims controversies.

No Red Signs Yet

While there is no sign as yet that radical theories similar to those of the Russion soviet regime have taken any deep hold anywhere in Central America, the Washington government cannot fail to be deeply concerned as to the purpose of Mexican interference because of the geographical position of these countries, intervening as they do between the United States and the Panama canal.

THE WEATHER

OKLAHOMA: Thursday and Friday partly cloudy, warmer.

EAST TEXAS: Thursday fair, warmer in northwest portion; Friday fair, warmer; light to moderate northerly to easterly winds on the coast.

WEST TEXAS: Thursday fair, warmer; Friday partly cloudy.

Local weather conditions for the past 24-hour period reported by the Wichita Falls Electric company bureau: Maximum temperature 72 degrees; minimum 38; at 5 p. m. Wednesday 43; precipitation .02 inch; north breeze; partly cloudy; average wind velocity 20 miles per hour; maximum wind velocity 40 miles per hour; barometer 29.69.

THE DAY IN WICHITA FALLS.

Business Council luncheon, noon, Kemp hotel.

The Majestic, five vaudeville acts.

The Olympic, "The Flaming Frontier."

The Strand, "Syncopating Sue."

The Mission, "The Man From God's Country."

The Garden, "Hair Trigger Baxter."

The Gem, "Old Clothes."

Great Irrigation Project Awaits Development At Wichita Fall's Back Door

This picture is printed from a photograph of a relief map of the Wichita valley irrigation project and Lake Kemp reservoir and gives the reader an idea of the "lay of the land" in connection with the first of Hugh Nugent Fitzgerald's articles on irrigation development. The first of the articles printed below gives salient facts in connection with the irrigation project and this picture is published to assure a clearer understanding of the irrigation project discussed by Fitzgerald.

$63,000 GIVEN TO C. OF C. FUND

$75,000 Goal Set In Drive Now In Sight, Say Team Heads

The goal of $75,000 set by the chamber of commerce for the 1927 budget is in sight, and when all workers and team captains had checked up with the chamber of commerce Wednesday night after two days of effort, a total of approximately $63,000 was reported. A great many prospects on the lists have not been seen because they were out of town and not in their offices when called upon. In addition to those there are a great number of out-of-town firms and corporations who have not been heard from, and their subscriptions to the chamber of commerce are expected to fill out the deficit of the $12,000.

Meeting Thursday.

A special meeting of the business council of the chamber of commerce and the board of directors has been called for Thursday at noon at the Kemp hotel when follow-up committees will be appointed to continue the campaign until the goal is reached.

"This is the most money raised in the same period of time than recorded by any other campaign staged in Wichita Falls," officials of the chamber of commerce said last night when the report of the $63,000 was given.

In a meeting with the Lions and Optimists club at the Kemp hotel Wednesday at noon, the total reached $61,816, and the additional $2,184 was reported at 5 o'clock.

Good Response.

"A gracious response has been given and there is a splendid feeling among the citizens of Wichita Falls toward the chamber of commerce," J. C. Mytinger, president of the chamber, said yesterday. He expressed appreciation to the teams for their consistent efforts in the campaign, and expressed the opinion that it was a great educational opportunity for citizens to make the annual canvass to get acquainted with other sections of the city.

Suggestions for the campaign and comments on the favorable attitude found in the city toward the campaign were made by a number of men, including J. Tol Camo, G. H. Wilson, J. W. Williams, G. T. Buchanan, L. H. Franks, Ira L. Cain, Renfro, C. Y. Tully.

HAVE YOU COUNTED UP YOUR ELEPHANT YET? BETTER HURRY

Some ancient geezer back there in the days of Helen of Troy, or perhaps it was during regime of the Graeco-Roman league, once remarked: "Never cross a bridge before you get to it," or something similar.

Right or wrong, it is suggestion of The Record News that you readers who have turned in your elephant contest solution, or attempt at solution, do not cross the bridge before you arrive at it. There's time yet for somebody to beat you out in solving this momentous problem. In fact, some last-minute competitor may swing through with a nearer accurate calculation of the mastodon's weight just before the contest closes Dec. 1.

Speaking of bridges, 'tis quite difficult to make an elephant cross one after he's got to it. Just a question of weight again. If one can cajole the leader of the elephant drove to test the bridge out, and Mr. Behemoth does it safely, then the rest of the gang will troop right along after him.

So, before you start crossing any bridges you should be sure you have arrived at the correct avoirdupois of Mr. Elephant.

Details connected with the rules of the contest are carried on page seven this morning.

Great Prospect Ahead For Farmers Of Wichita Valley Who Develop Acreage With Aid of Lake Kemp Water Supply

EDITOR'S NOTE—This is the first of a series of four articles relative to the Wichita rrigation project and its future, with a brief forecast of the program for placing scientific farmers on the land in the irrigated district as a result of the three months research conducted by Mr. Joseph A. Kemp in the agricultural sections of certain European countries.

BY HUGH NUGENT FITZGERALD

Far up in North Texas, in Baylor county, not far south of the Red river between Oklahoma and Texas, is the biggest thing of its kind under the Lone Star skies. In Wichita Falls they call it the Lake Kemp storage dam. It is the seventh largest artificial lake in the United States and by far the largest in the state of Texas. Following the channel of the river, it is over 20 miles long and over eight miles wide in the widest place, all this when filled. It will cover 21,000 acres of land and will hold 525,000 acre feet or 175,000,000 gallons of water. It would take a man five days to walk around the shore line, if he traveled 25 miles a day, for the distance is over 125 miles.

Lake Kemp is only one big unit of the big water works and irrigation system built for the city of Wichita Falls. Below it 14 miles, is another reservoir with a dam 55 feet high and 4,156 feet long, holding 40,000,-acre feet or 13,068,900,000 gallons. From this lower dam the canal takes out water that supplies the city of Wichita Falls with the most abundant supply of any city in Texas, and which will, in addition when the land is all taken, irrigate about 140,000 acres of very fertile land in Wichita county. This vast project was completed in 1925, but an additional district was organized after the main project had been completed. It cost the people of the districts number 1 and number 2, something like $5,000,000.

In other words the financing of the two reservoirs and the irrigation system was done by Wichita Falls, and bonds to the extent of $4,500,000 bearing 6 per cent interest, were voted September 6, 1920, the ratio for those voting for the bonds to those voting against being 32 to 1. As has been stated Lake Kemp provides sufficient water for irrigating 150,000 acres, or approximately 175,000,000 gallons. District number 1, first organized, contains 7,-000 acres, district number 2 contains 43,000 acres. District number 3, now being organized and which lies principally in Archer county will contain about 80,000 acres.

In 1924 it is said 5,000 acres were actually irrigated. In 1925 the books show 20,000 acres were actually irrigated. In 1926 it was aimed to irrigate 35,000 acres but this mark will not be reached by a small margin according to the directors of the huge undertaking. It appears that many of the farmers or the men who worked the land paying cash rental for the same, may be called cotton fans. That is they are wedded to the one crop idea and let it go at that. Figures tell the story. And for this reason an irrigated crop census of 1925 in districts number one and two furnish valuable object lessons. This is the tale that is told as taken from the records.

Wheat	311	acres	2 per cent
Cotton	15,312	acres	77 per cent
Corn	326	acres	2 per cent
Feed	2,216	acres	11 per cent
Truck	627	acres	3 per cent
Oats	622	acres	3 per cent
Pasture	214	acres	1 per cent
Alfalfa	89	acres	½ per cent
Fruit	118	acres	½ per cent
Nursery	40	acres	0 per cent
Total	19,875	acres	100 per cent

Cotton had the call in 1925. Those who till the irrigated land planted 77 per cent of the acreage to cotton. In 1926 approximately 35,000 acres of this land was worked. Again the one crop idea prevailed. An enormous crop was produced under American skies, the slump in price came and the one crop growers were hit between the eyes and their pocketbooks are as emanciated as the body of a church mouse.

Joseph A. Kemp, the father of the irrigation in Texas, is a man of vision, intensely practical, saturated with knowledge concerning irrigation farming and hence, the conditions did not appeal to him. Accompanied by

(Continued on Page Three.)

DRILL PIERCES DYNAMITE LOAD

Altus Worker Injured BMy Freak Accident On Site of Dam

Special to The Record News.

ALTUS, Nov. 17.—I. H. Monroe, driller on the Lugert dam, $690,-000 water project for Altus, was severely injured about the face and eyes when he drilled into a charge of dynamite. He is now in the Hobart hospital where doctors have hopes of saving his eyesight.

Monroe was drilling into solid granite in the mountain at the south side of the dam with air drill. The rocks and dust that flew into his face injured his eyes to the extent that doctors at first thought blindness would result. His back was hurt and wrist was wrenched in addition to his face injuries.

HUNTERS ARRIVE

Airplane Brings Northern Sportsmen to Texas Fields.

RAYMONDVILLE, Nov. 17.(AP) United States Senator Earle B. Mayfield, Assistant Secretary of War Davidson, H. M. Adams, vice-president of the General Electric company, New York, and a number of army officers of high rank are camped near here on a hunting party. They arrived by airplane. Adams is said to have been a hunting comrade of the late President Theodore Roosevelt.

HUNTERS PAY

High Prices Charged for Wild Fowl Taken Illegally

KERRVILLE, Nov. 17.(AP)—Thirty-six dollars apiece for turkey hens, wild ones, was paid here by two hunters, one from Gonzales and the other from San Antonio, after they were caught with the forbidden fowl already picked and tucked away in suitcases. They paid $180 when arraigned in justice court. They also had six gobblers in their possession.

FATAL WRECK

Trucks Collide and Pour Hot Asphalt on Victim.

ANSON, Texas, Nov. 17.(AP)—Bogan Bates, 21, is dead and M. E. Connell is critically injured following a head-on collision of two trucks east of here this morning. Bates lived only 45 minutes after the crash, while Connell was buried beneath a mass of hot asphalt used in road surfacing and was severely burned.

Jury Foreman

New photo of Frank Dunster, foreman of the jury in the Hall-Mills murder trial in Somerville, N. J.

RAIL MAN SAYS KELL MAY BUY OIL BELT ROAD

Head of Breckenridge Railway Admits Wichitan Is 'Considering It'

BUILT IN BOOM DAYS

Line Intersects With Kell's Road Out of This City, Pointed Out

FORT WORTH Nov. 17. (AP) J. W. Mitchell, president of the Wichita Falls, Ranger and Fort Worth railroad, built by Jake L. Hamon during the oil boom days of Ranger and Breckenridge, today confirmed reports that it might be sold to Frank Kell of the Wichita Falls and Southern road.

The two lines intersect at Breckenridge. Kell is reported to be considering purchase.

Mitchell said he is tired of running a railroad and would sell it to Kell or anyone else that wants to buy it. The oil belt road belongs, he said, to some New York bankers who do not want a railroad. Mitchell is occupied with another enterprise here.

Queen Ignorant Of Girl's Injury

Marie Not Informed of Her Daughters' Mishap In Automobile

INDIANAPOLIS, Ind., Nov. 17 (AP)—Marie, queen of Rumania, was welcomed to Indianapolis tonight unmindful of the adventures that had befallen her children Prince Nicholas and Princess Ileana. In an overland drive from Chicago. None had informed the queen of the illness of the princess which for a time threatened a stop at a hospital at Danville, Ill. The royal children, after a series of mishaps on the rain drenched roads of Illinois and Indiana, reached the Indiana capital in mud-encrusted motor cars while the city and state were voicing their welcome to Marie. The Rumanian travelers were reunited at a banquet and dance which culminated the stay in Indianapolis.

The party was scheduled to leave Indianapolis for Louisville at 12:30 a. m.

POULTRY ENTERED

Wichita County Breeders Contest At Fort Worth.

Ira D. Brown, local poultry expert, is sending 26 birds from his flock of Rhode Island Whites to be displayed in the Metropolitan poultry show in Fort Worth. He is sending his exhibit Friday night and expects to go to Fort Worth Saturday to attend the show.

F. A. Foster on the Iowa Park road is also entering 25 fowls of his single comb Brown Leghorns in the show, it was announced yesterday.

12 PIRATES DIE

British Repel Attack of Sea Robbers on Ship

HONG KONG, Nov. 17.(AP)—Twelve pirates were killed, one was drowned and nine captured in a desperate battle on the decks of the British steamer Sunning and a subsequent pursuit of the fleeing buccaneers 80 miles off Hong Kong, it was learned here today when the ship, badly damaged by fire and bearing gruesome marks of the encounter, was towed into port under guard.

FASHION CLUBS

That's What Mrs. Lydig Calls Most of Churches

NEW YORK, Nov. 17.(AP)—Mrs. Philip Lydig, society woman who charged in a magazine article that fashionable churches are only fashionable clubs and their rectors share in "the fashionable sins," is "more than half right" in the opinion of the Rev. Dr. John Roach Straton, fundamentalist pastor of the Calvary Baptist church.

VENUE CHANGE

Sheriff Charged With Murder Will Ask Transfer

AUSTIN, Texas, Nov. 17.(AP)—A. W. Bonds, former Bell county sheriff, who is charged with the slaying of Wiley Fisher, Temple City marshal, will seek a change of venue when his case is called in the Bell county district court, it was reported in court house circles here Wednesday following the visit of a Bell county official.

SNOW FLAKES HERE MELT BEFORE THEY REACH THE GROUND

First snowfall of the season was noted in Wichita Falls at 12:32 p. m. Wednesday when a few small flakes driven by a hard wind were seen scurrying through the air. Heavy clouds passed over the city, causing the sun to darken intermittently, and it was during one of the clouded intervals that the snowflakes fell, melting before they reached the earth.

HOOVER'S WIFE HURRIES HERE

She Returns From Ft. Worth When Informed Her Husband Shot

Mrs. Ruby Hoover arrived in the city yesterday morning and immediately went to the Wichita Falls Clinic hospital where her husband, W. M. Hoover, is in a critical condition as a result of gun shot wounds which he has confessed that he inflicted after shooting to death Mrs. H. H. Goodman at her home on Lamar street Tuesday at noon.

Mrs. Hoover, who was formerly Miss Ruby Pratt before her marriage last April to Hoover, was in Forth Worth at the time of the shooting, but hurried here as soon as she learned of the tragedy. She held a short conversation with her husband at the hospital, but made no statement in regard to the matter.

She had closed her apartment recently and had rented it out presumably to making an extended visit in Fort Worth, but has signified her intention of staying by her husband during this trouble.

FIRE DAMAGES

Blaze Extinguished Before Arrival of Firemen on Holliday Street

Slight damage by fire was done to the residence of O. W. Vaughan, 2000 Holliday, Wednesday morning shortly after 7 o'clock, when the wall paper in one room caught fire. Fire engines were called, but the blaze was extinguished before any material damage was done.

WOMAN PLEDGE

To Build Memorial Dormitory at Baylor University

SAN ANTONIO, Nov. 17(AP)—Delegates to the annual convention of the woman's missionary union in Texas pledged $25,000 Wednesday to the women's memorial dormitory fund of Baylor university, following an impassioned plea by Mrs. J. M. Dawson of Waco, of the dormitory committee.

ABANDON BOBS

Vassar College Girls Let Tresses Grow Out

POUGHKEEPSIE, N. Y., Nov. 17.(AP)—Vassar college girls are abandoning bobbed hair in all its forms and returning to long tresses as fast as nature permits. The change in hair dressing style amounts almost to a stampede, according to the beauty shops catering to the college trade.

DISASTROUS FIRE

Dry Goods Stock Destroyed While in Storage.

LAREDO, Texas, Nov. 17.(AP)—damage ranging between $80,000 and $100,000 was done Wednesday by fire originating in the wareroom of Franklin Brothers and damaging offices on the second floor. Insurance of $50,000 was carried on the dry goods stock, which was largely destroyed.

AUTO SMASH-UP AT FREDERICK MAY KILL MORE

Gaylor Jackson, 49, Dead And John Moore Dying In Hospital

BOTH CARS TURN OVER

Fatal Accident Occurs On Highway Six Miles From Town

Special to The Record News.

FREDERICK, Okla., Nov. 17. Gaylor Jackson, 49, Boswell, is dead, and his sons, Luther and Leonard were seriously hurt when their car driven by Leonard Jackson crashed into the car of J. A. Sparks, prominent Tillman county farmer, this afternoon. John Moore, another occupant of Jackson's car is near death in hospital with a fractured skull and other injuries. Rolan Moore, son of John Moore was slightly injured.

Mrs. Sparks and son, Walton, and daughter, Beatrice, were injured. Mrs. Sparks has gashes on head and a bruised body. Mr. Sparks was unhurt. The machines crashed on the highway six miles west of city, both rolling over several times before coming to a stop, according to witnesses.

HASKELL ROAD GIVEN $18,000

State Aid Extended Haskell County By Highway Commission

AUSTIN, Nov. 17. (AP)—Allotments of state aid aggregating $128,304, much of which will be expended for maintenance, were granted Wednesday by the state highway commission.

Contracts for grading, bridging and graveling on the Delvalle highway in Travis county was awarded at $21,204 to Raymond Canion of Austin, low bidder.

The sum of $18,000 was alloted for reconstruction of the Rule bridge on the Double Mountain fork of the Brazos in Haskell county, this bridge recently having been washed out; and $12,-000 for reconstruction of a bridge over the Flat Fork creek in Shelby county.

Brazoria county was granted $21,000 for grading and bridging on highway 58; Liberty county $3,-204 additional aid for work on highway 32; $10,000 was alloted for closing of a 2,300 foot gap on highway one in Parker county, the work to be done by state forces; and $19,000 for reconstruction of highway 68 in Ellis county from Midlothian to the Dallas county line.

The following counties were granted maintenance allotments: Brazos $20,000; Fayette and Colorado $20,000; Burleson $5,000.

POET DEAD

Bottle Thought to Contain Poison Found Nearby.

SAN FRANCISCO, Nov. 17.(AP) George Sterling, nationally known poet, was found dead in his bed in his club here today and a partially filled bottle, the contents of which smelled like a poison, was near his bed.

NOTICE TO ADVERTISERS

The display deadlines for the Sunday edition of The Record News are:

SOCIETY SECTION
6 p. m. Friday

MAIN NEWS
1 p. m. Saturday

Please prepare your advertising accordingly that we may give you the best service.

MRS. BAZELL, 41 BURIED IN BURK

Well - Known Burkburnett Woman Dies Wednesday at Home

Special to The Record News.

BURKBURNETT, Nov. 17. — Mrs. Mattie Bazell, age 41, died Wednesday morning at her home on Block 89, Waggoner Oil company lease. She was buried in the afternoon in the Burkburnett cemetery following the funeral rites at the family residence. Rev. Ligon of the Central church officiating and the Owens Undertaking company directing.

Mrs. Bazell is survived by her husband, M. Bazell; her mother, Mrs. L. M. Lynch and sisters; Mesdames Mamie Gyall, Pearl McGee of Dallas, Lettie Self of Hillsboro, Harwell of San Angelo, also a brother, Elmer Lynch of Borger, Tex. The mother and Mrs. Gyall were the only members able to be present with the husband at the funeral. Other local relatives are the brother-in-law, H. A. Bazell and wife.

The pallbearers were selected from the members of the American Legion auxiliary, Oscar Frye Post of Burkburnett.

KATY GOODMAN BURIED IN BURK

Last Rites Held Wednesday For Woman Slain At Home Tuesday

Another chapter in the tragedy of Mrs. H. H. Goodman, who was shot to death in her apartment, 1108 Lamar street, Tuesday afternoon, was written yesterday afternoon when her body was laid to rest in the Burkburnett cemetery.

A large crowd of relatives and friends attended the funeral services which were held at Burris-Dalton funeral parlor at 2 p. m., and many of these made the long cold ride to the cemetery to show their love and affection for the departed woman and her surviving husband and children.

White Officiates.

L. S. White, minister of the First Church of Christ, conducted a most impressive funeral ceremony, in which he pointed out the uncertainty of life and the duty of all to be prepared for the final summons.

The father and four children returned from the cemetery about six o'clock yesterday evening and gathered with a number of relatives at their home, the children being well cared for by friends and relatives.

Mrs. Goodman was shot to death at her home about noon Tuesday and W. M. Hoover, a local painter, was found lying by her side with a bullet hole in his chest.

Hoover Critical.

Hoover's wound is considered very serious and he is not expected to live, however, he revived late Tuesday night and confessed to shooting Mrs. Goodman and himself.

The shooting occurred in the Goodman home, and not at the Hoover apartment, as had been stated in a previous article in The Record News, Mrs. Goodman having just arrived from a shopping visit down town and Hoover had gone to her home.

MRS. TUTTLE DIES.

Stringtown Woman Dies At Home Near Burkburnett

BURKBURNETT, Nov. 17. — Mrs. Lula Tuttle, age 35-years, died at her home in Stringtown, near Burkburnett, Tuesday night, November 16.

Mrs. Tuttle leaves surviving her, four children ranging in age from sixteen years to nineteen months, and her husband, also other relatives. The family comes to Burkburnett from Clarksville, Red River County, Texas.

Funeral services will be held at the Collier Funeral home, Thursday, November 18, at 10 o'clock, after which burial will be made in the Burkburnett cemetery.

FALL CLEARED

NEW YORK, Nov. 17.(AP)—The United States government, an intervening petitioner in the case of Jackson Barnett, aged Indian oil millionaire, whose $550,000 gift to the American Baptist Home Mission society is being investigated before Federal Judge Knox, withdrew today all allegations in its petition having a tendency to charge fraud against Albert B. Fall, former secretary of the interior; F. M. Goodwin, former assistant deputy secretary, and the present commissioner of Indian affairs, Charles H. Burke.

BOY ACHIEVES FAME.

NEW YORK, Nov. 17.—The mother of Warren E. Horn, 11, pities poor Queen Marie. Warren wrote Secretary Wilbur telling him Uncle Sam needed mor eairplanes. Since then much of Warren's time has been taken up by reporters. His favorite pastime is making planes of paper and warships of wood.

$50,000 PROGRAM.

NEW YORK, Nov. 17.—Advertising enables you to read the news at little cost. Apparently it also is to give you remarkable entertainment for nothing. Radio casting of Mary Garden, Will Rogers and others in on a big program cost WEAF $50,000. Its rates for evening commercial programs are $600 an hour.

FORTIFY HARBORS.

WASHINGTON, Nov. 17.—Ample harbor fortification for warding off naval attacks are urged by Maj. Gen. Edgar Jadwin, chief of army engineers. He thinks there is necessity for such notwithstanding airplanes.

An old building in Trim, Ireland, that has been used as a county jail, then as an ithrtrtrdtdl ty jail, then as an industrial school, later as a barracks for the auxiliaries, and still later by the free state army, is to be reconstructed as an armory for the civic guards.

A Hamburg man who nine years ago confessed to having killed his wife and disposed of her body in a boiler, was recently released by the German authorities when it was found that his confession was untrue and the result of the auto-suggestion.

"Fighting Pastor" To Conduct Revival

REV. JAMES SMALL

Revival plans are readily swinging into shape for the opening of the Small-Haley evangelistic campaign which begins at Highland Heights Christian church Sunday morning, according to Dr. Paul Henry Packard, minister. Considerable advertisement has been given the coming workers and considerable expectancy has been aroused in the city.

Dr. James Small, the evangelist, arrives in Wichita Falls Thursday night, and will spend Friday in going over the organization plans and in conference with the workers. Friday night a banquet will be given the men. Not only are members of the church expected to be present, but all men interested in the work of the Highland Heights congregation. An attractive program has been arranged and will be in charge of Dr. Packard. Mrs. Joe Crouch and her orchestra will furnish music throughout the evening. Mr. Haley, song leader and entertainer, will entertain the crowd, and Dr. Small will speak briefly to the men.

"Dr. Small, in addition to his religious work, served as chaplain during the World War, and saw active service in the Argonne and at the Marne. Soldier boys everywhere love him for the service he rendered them. On his return from the war, Kansas City gave him one of the greatest welcomes ever given a local citizen," Dr. Packard said yesterday.

Haley is expected in the city some time Friday. As an entertainer he is in great demand and already various clubs and organizations of the city have asked for his services, it is said.

Rubber Hose Is Whiskey Conduit

Police Raiders Discover New Wrinkle In Peddling Illicit Rum

NEW YORK, Nov. 17. (AP) — Two apartments, one above the other, raided early today in an uptown building were found to be connected by a rubber hose through which liquor was siphoned from a distillery on the upper floor to be dispensed in the lower apartment.

Joseph Bell, tenant of both apartments, and Thomas Cotton, negro assistant, were arrested and charged with violating the Volstead act.

A home made bellows to blew fumes from a 100-gallon still out of the upper apartment was unsuccessful, prohibition agents said, and tenants complained of the odor.

AUTO GAS KILLS.

Driver of Car Found Dead in Seat of His Auto

AUGUSTA, Kan., Nov. 17.(AP)—LeRoy Osborn, 21, was found dead today in his automobile which was parked in a pump shack on an oil lease near here. Osborn, nights, is believed to have started the engine of his car in an effort to keep warm and succumbed to the carbon monoxide fumes.

BEWARE THE COUGH OR COLD THAT HANGS ON

Persistent coughs and colds lead to serious trouble. You can stop them now with Creomulsion, an emulsified creosoote that is pleasant to take. Creomulsion is a new medical discovery with two-fold action; it soothes and heals the inflamed membranes and inhibits germ growth.

Of all known drugs, creosote is recognized by high authorities as one of the greatest healing agencies for persistent coughs and colds and other forms of throat troubles. Creomulsion contains, in addition to creosote, other healing elements which soothe and heal the infected membranes and stops the irritation and inflammation, while the creosote goes on to the stomach, is absorbed into the blood, attacks the seat of the trouble and checks the growth of the germs.

Creomulsion is guaranteed satisfactory in the treatment of persistent coughs and colds, bronchial coughs and colds, bronchial asthma, bronchitis and other forms of respiratory disease, and is excellent for building up the system after colds or flu. Money refunded if any cough or cold is not relieved after taking according to directions. Ask your druggist.—Adv.

BRANCH CANDY FACTORY HERE

Brown Cracker and Candy Co. To Open Plant With $20,000 Payroll

Formal announcement was made Wednesday that Wichita Falls will soon be the home of another manufacturing concern having a weekly payroll of $20,000 when the Brown Cracker and Candy company of Dallas establishes a branch office in this city. The company has just closed a long time lease with J. A. Kemp who will erect a building at 206 Barwise for the new establishment.

To Serve Territory

In an interview with C. H. Thompson, special representative of the company who has been in Wichita Falls several weeks studying the situation, he says the entire Wichita Falls trade territory will be served from this branch and will employe ten or twelve persons. The outlook in this territory is nothing less than phenomenal and he anticipates this becoming one of the company's largest branches, according to L. L. Allen, secretary-treasurer of the company who spent several days here recently.

The new building is being constructed for the company by Welch Richardson and Kemp, and Mr. Thompson will be in charge of the business in this city.

Big Concern In Texas

The Brown Cracker and Candy company is one of the largest manufacturing concerns of Texas, maintaining branches in Beaumont, Austin, San Antonio, Amarillo, El Paso, Fort Worth and Houston in addition to distributing agencies over the entire state. They are the manufacturers of Saltie Flakes, Liberty Bell chocolates as well as distributors of the famous Sunshine biscuits in Texas. The office in Wichita Falls will carry a complete line of Sunshine biscuits, fancy candies and crackers, and is expected to open by January 1, 1927.

Suit To Eject Hopkins Players

Injunction Asked To Halt Use of Site For Tent At Electra

A temporary injunction, restraining the Monroe Hopkins Players from erecting their tent or giving an exhibition at Electra, was requested in 78th district court by Mrs. Martha McSpadden of Electra, who cites in her petition a city ordinance which requires that consent of property owners within 300 feet of the show site must be had before erecting a tent for show purposes.

The Monroe Hopkins players concluded a two-weeks' stand here in Wichita Falls about two weeks ago, and their show was well patronized and highly appreciated here.

Judge W. W. Cook of the 78th district court ordered a hearing of the case to be held this morning, at which time the show people are cited to appear and show reasons why the injunction should not be granted.

Rainbow 1000 Island Dressing at your Grocers Daily.—Adv.

Now! Do this for that COLD

Colds can be ended in a day. They can be prevented by taking the right help at the start. Millions of people have proved that.

The way is HILL'S—a prescription which combines four modern discoveries. It is quick, efficient and complete. It stops the cold, checks the fever, opens the bowels and tones the entire system. It is such an ideal method that we paid $1,000,000 for it.

Colds rarely develop if HILL'S is on hand to check them at the start. They stop quickly when HILL'S is taken later. Find this out and you will never use a lesser help for colds.

Be Sure It's HILL'S CASCARA QUININE BROMIDE Price 30c
Get Red Box with Portrait

Has No Gas Now!

Once a woman of her age had to be careful. Today, she eats anything she wants! A Stuart tablet—and after-eating distress *vanishes*.

Chew a Stuart tablet after the heartiest meal, and you, too, can smile at indigestion. Stops all gas and belching. Ends sour risings, belching. *A sweet stomach for twenty-five cents.*

Full Box FREE!

Every druggist has Stuart's tablets, 25c and 60c. Or, a full box *free* if you write the F. A. Stuart Co., Dept. N69, Marshall, Mich. Get a metal box of Stuart's for the pocket—and keep it filled! Hearty eaters—hard smokers—high livers—find Stuart's a boon and blessing!

STUART'S DYSPEPSIA TABLETS

Legless Sailor Believed Lost

Ships Asked To Keep Watch For Daring Navigator Long Missing

NAPLES, Italy, Nov. 17. (AP)—Captain Terezio Fava, legless war veteran who left Torre del Graco, near here, May 3 in the cutter "Stella Marts" to make a single handed trip to New York, is believed to have been lost at sea.

Forty-five days after the start Fava touched at Gibraltar and later several ships sighted him on the high seas. Finally 10 weeks ago the liner Duilio hailed him about 200 miles off New York. That was the last seen of him.

When he left Fava carried supplies for about four months. Ships have been ordered to watch for him.

INVENTION FAILURE.

TIFLIS, Ga., Nov. 17.—Some Russians now have doubts about a home invention which it was thought would supplant the American air brake. A train of 36 cars equipped with the new device went over an embankment in a test and seven persons were killed.

Keep Liver and Bowels Regular With "Cascarets"

No more Headache, Bad Colds, sour stomach and constipation

Get a 10-cent box now.

No odds how bad your liver, stomach or bowels; how much your head aches, how miserable and uncomfortable you are from constipation, indigestion, biliousness and sluggish bowels—you always get the desired results with Cascarets.

Don't let your stomach, liver and bowels make you miserable. Take Cascarets tonight; put an end to the headache, biliousness, dizziness, nervousness, sick, sour, gassy stomach, backache and all other distress; cleanse your inside organs of all the bile, gases and constipated matter which is producing the misery.

A 10-cent box means health, happiness and a clear head for months. No more days of gloom and distress if you will take a Cascaret now and then. All druggists sell Cascarets. Don't forget the children—their little insides need a gentle cleansing, too.—Adv.

COMB SAGE TEA INTO GRAY HAIR

Common garden sage brewed into a heavy tea, with sulphur and alcohol added will turn gray, streaked and faded hair beautifully dark and luxuriant. Mixing the Sage Tea and Sulphur recipe at home, though, is troublesome. An easier way is to get the ready-to-use preparation improved by the addition of other ingredients. It is known as Weyth's Sage & Sulphur Compound and can be obtained at all drug stores for only 75 cents a bottle.

While gray faded hair is not sinful, we all desire to retain our youthful appearance and attractiveness. By darkening your hair with Wyeth's Sage and Sulphur Compound, no one can tell, because it is so naturally, so evenly. You just dampen a sponge or soft brush with it and draw this through your hair, taking one small strand at a time; by morning all gray hairs have disappeared. After another application or two your hair becomes beautifully dark, glossy, soft and luxuriant and you appears years younger.—Adv.

Junior College Maids Adjure Cream Puffs As Harmful To Body Training

Confectioners and bakers may as well plan to go into more profitable business, for one of the peppiest organizations of the Junior college has, by a simple set of training rules, taken away the best customers. Girls who formely lived on cream puffs and ice-cream soldas will adhere to the good old beans and potatoes, for a while at least, for the rule defining the points to be given Hiking club girls toward the coveted "W" specifies just twice as many points for doing without sweets and pasteries for a month as for a five-mile hike. The idea of a group of modern girls adopting such a set of rules may be preposterous to some of the older generation, but such a thing happened in our own Junior College Hiking club Wednesday morning.

The aim of the organization was defined as "To develop and foster a spirit of fellowship, to establish definite standards for competition in the building of healthy, all-round physical life and to encourage a lively interest in outdoor activities and in the physical welfare of the girls of W. F. J. C."

A total of 800 points was accepted by the suggestion of a committee as the number necessary for a "W." Points may be chosen from the events given below, provided that not more than half are earned from the repetition of any one of them. The events for which points are granted follow:

Hiking and Camping

5-mile hike, 10 points.
10-mile hike, 25 yards.
Two hours horseback riding, 20 points.
Doing without sweets and pastry for one month, 20 points.
Wrapping a poncho, 1 point.
Attendance at one college football game, 1 point.

Gymnasium Work

Perfect record for one semester, 15 points.
A grade one semester, 25 points.
Physical examination, grade A, 25 points.

Track

Making the squad, 30 points.
Winning a first place in meet, 25 points.
Winning a second place in meet, 15 points.
Winning a third place in meet, 10 points.
Three hours practice per week, five points.

Archery

High score, 50 points.
Three hours practice per week, five points.

Athletic Teams

Volley ball, 20 points.
Baseball, 20 points.
Basketball, 20 points.
Tennis, 20 points.
Hockey, 20 points.

Swimming

Swim, one-fourth mile, 15 points
Swim one-half mile, 30 points.
Proficiency in back stroke, side stroke, English overarm stroke, three points.
Proficiency in trudgeon, six points.
Back dive or front jack-knife dive, five points.
Standing front dive, five points.
Running front or swan dive, five points.
Surface dive, five points.
Plunge 30 feet, five points.
Float or tread water for five minutes, five points.
Writing of college song, 15 points
Writing or Hiking club song, 10 points.

TWO TO PRISON.

W. K. Hale and John Ramsey On Way to Leavenworth

OKLAHOMA CITY, Okla., Nov. Ramsey, convicted of killing Henry Roan, an Osage Indian, were taken from the county jail here today enroute for the federal prison at Leavenworth, Kan., to serve life sentences.

HAULS 200 CARS.

PITTSBURGH, Nov. 17.—The biggest electric locomotive can haul 200 cars. It is 100 feet long and has 7,000 horsepower. The Great Northern will use it for grades in the Cascades.

COLD GONE! HEAD AND NOSE CLEAR

First dose of "Pape's Cold Compound" relieves all grippe misery

Don't stay stuffed-up!

Quit blowing and sniffing! A dose of "Pape's Cold Compound" taken every two hours until three doses are taken will end grippe misery and break up a severe cold either in the head, chest, body of limbs.

It promptly opens clogged-up nostrils and air passages; stops nasty discharge or nose running; relieves sick headache, dullness, feverishness, sore throat, sneezing, soreness and stiffness.

"Pape's Cold Compound," is the quickest, surest relief known and costs only thirty-five cents at drug stores. It acts without assistance, tastes nice and causes no inconvenience. Don't accept a substitute.—Adv.

BABY'S COLDS are soon "nipped in the bud" without "dosing" by use of— VICKS VAPORUB Over 17 Million Jars Used Yearly

Manhattan Shirt Week At P.B.M.Co. DEPARTMENT STORE

Today Only—8:30 a. m. To 12 o'Clock

Merely to Stimulate Morning Shoppers We Will Sell 100 Pairs of Lovely Seco Silk and Drawn Voile "TEDS" 59c One to a Lady

Dainty Christmas Presents. Full $1.50 Value. See 'em in the window

Paramount Values — INDIANA AT TENTH MILLER FERGUSON Co INCORPORATED FINE LADIES WEAR — We Sell for Cash and Sell for Less

Dave Says:

SHOP NOW!
SHOP NOW!
SHOP NOW!
Shop Now!
Shop Now!
Shop Now!
Shop Now!

Dave Paul YOUR JEWELER

Law Gets Man After 18 Years

Pennsylvania Man Must Serve Old Sentence For Shooting

WASHINGTON, Pa., Nov. 17. (AP)—James McDonald, in the Allegheny county work house, today pondered over the oft-repeated statement that the law does not forget, even after 18 years. Returning to his boyhood home in the belief that a shooting, for which he was convicted almost a score of years ago, had been forgotten, McDonald was arrested and taken to prison to serve a two-year sentence.

NOTED ACTOR DIES

NEW ORLEANS, Nov. 17.(AP)—Harold VosBurgh, 56, well known acter, was found dead in his room at a local hotel today. Death was attributed to natural causes.

Rainbow Goodie Spread—Ask your Grocer.—Adv.

NOW GOING ON

Grand Millinery Clearance

For Hats $5 up to $15

Also a Special on COATS

$1 $2 $3

Up to $40 $29 | Up to $50 $39 | Up to $68 $49

Better Coats $57.00 to $289.00

INDIANA AT TENTH MILLER FERGUSON Co INCORPORATED FINE LADIES WEAR

Another Basement Surprise!

Today Is 50c Day

IN THE BUSY BARGAIN BASEMENT

Come down and see what amazing values you'll find here for 50c. You'll find shopping in this one-day sale a pleasure and the values supreme. May we expect you?

LADIES COLLARS EXTRA SPECIAL

Ladies Collars, values up to $2.50. Your choice today at 50c

75c Ladies' Silk Hose, you can't beat them. Today, pair 50c

Ladies' Silk-checked Union Suits. Sizes 36 to 44. $1.00 values. Thursday 50c

Silk Garters in fancy boxes. 75c values. Today, special, pair 50c

Men's $1.00 Silk Sox, today only, Pair 50c

Ladies' new Novelty Handkerchiefs, 10c grade, white. Thursday, special 7 for 50c

Men's Handkerchiefs, 10c grade, white. Thursday special, 7 for 50c

Ladies' Fancy Ties, very new and smart. Each 50c

Children's Button - Taped Union Suits. $1.00 values. Special today, suit 50c

One Lot Ladies' Purses, formerly up to $2.95, special today, each 50c

All-Wool House Shoes in all colors and sizes. Today, pair 50c

All-Wool Knit Toboggan Caps, values to $1.00. Thursday special, each 50c

Bungalow Aprons of gingham and percale. $1 values Special, today, each 50c

Brassieres, all sizes. 50c values, today special 2 for 50c

Ladies' Gowns of muslin. 75c values. Each 50c

Boudoir Caps, 75c values. Today, each 50c

35c Boudoir Caps, very new, special today, 2 for 50c

75c Boxed Handkerchiefs for ladies, just unpacked. In Christmas boxes. Today, each 50c

Children's Stockings, sizes 5½ to 9½. Today, extra special, 5 pairs for 50c

75c Satinette Bloomers in pastel and dark colors. Today, each.. 50c

75c Princess Slips, today special, each 50c

75c Fibre Hat Boxes, today, each 50c

Bilo Baby Dolls, just in time for Christmas. Today, each 50c

Ladies' Aprons of gingham and percale, waist tie. Today, 2 for 50c

Ladies' two-piece Underwear, extra heavy ribbed. Shirts and drawers. Today, each 50c

Ladies 50c Hose, special today, 2 pair for 50c

Fancy Art Baskets, imported, very fancy. Fine for Christmas gifts. Today 50c

And You Save on Your Coat, Dress, or Hat

In the Basement. Seeing is believing. So don't fail to see them here today.

EXTRA SPECIAL PRICES

THE READY-TO-WEAR BARGAIN BASEMENT MILLER-FERGUSON CO.

'KING BEN' OUT ON LARGE BAIL

$120,000 Required By Court To Free Leader Of Religious Sect

BENTON HARBOR, Mich., Nov. 17. (AP) — Benjamin Franklin Purnell, 69-year-old "king" of the strange religious colony, the House of David, sought for more than three years as a despoiler of young womanhood under the guise of religious rites is in the toils of the law.

The gaunt, long haired king, who in 1903 founded the colony from which it has been estimated he derived $200,000 was taken from his sleeping quarters early today by state police, released under $50,000 bond and a few hours later re-arrested when a circuit court judge held that the bond was not satisfactory.

Later he was released on bonds totalling $120,000 on charges of criminal assault preferred by two former girl members of the colony.

The cult leader was forced to supply $10,000 on each of two capiases served in connection with damage suits started by the girl complainants. This was in addition to the two criminal bonds of $50,000 each.

No Philanderer

It was no dashing philanderer whom the police found when they entered the colony administration building. Instead there was a feeble old man, hardly able to walk without assistance, a taciturn, silent man who admitted his identity and then left what more there was to be said to his wife "Queen Mary."

It was with "Queen Mary", that Purnell left the Kentucky foothills more than a quarter of a century ago to preach his strange doctrine —that he is the brother of the Saviour and that those who believe with him will be immortal.

The Purnells went to Detroit and became members of the colony of the notorious "Prince Mike" hill. When Mills was sentenced to prison on charges involving women the Purnells came to Benton Harbor and founded their colony which grew from a handful to a membership of near 1,000 at its peak in 1921.

Sisters Accusers

Two sisters— Ruth Bamford Reed and Gladys Bamford Rubel—made the charges which prompted a world-wide search for the man who once was denounced by Federal Judge John E. Slater as the man who "plated sin with the gold of religion."

The girls, one 20, the other 22 years old, swore that Purnell had criminally assaulted them while they were members of the colony. "Blood purification rites" was the explanation of the "king" made for the liberties the Bamford sisters charge were taken, not only with them but with other girl members of the colony.

The state thwarted a quick move by the colony to obtain Purnell's release pending his examination set for December 22 when it obtained a ruling from Circuit Judge Charles E. White that the bond posted by two members of the colony for Purnell's freedom was not satisfactory. The $120,000 bond was signed by eight Benton Harbor business men.

Judge White held that the colony property is in trust and therefore is not legal security.

$4,000 In Rewards

Four thousand dollars in rewards was the lure that brought a definite tip to the authorities of Purnell's whereabouts. Edward Capps of Benton Harbor was the first to intimate to the state police that Purnell might be at the colony.

Mrs. Bessie Woodworth a former member also told officers that Purnell was inside the colony a year ago and that she had every reason to believe he still was there.

The evidence was regarded as sufficient for a raid and a new warrant was obtained with great secrecy.

Besides the criminal charges Purnell faces action by the state which seeks to disband the cult. The state in its court proceeding had branded the king as "a religious imposter, a pious fraud and a bigamist." Purnell and "Queen Mary" also are charged in the state petition for a receivership with converting thousands of dollars worth of property contributed by members of the colony to their own uses.

Great Irrigation Project

(Continued From Page One.)

Mrs. Kemp he visited Europe the past summer on a mission of research, as well as a tour of recreation and observation. He had studied irrigation and its achievements in the long ago in Colorado and later in Idaho and Washington and other spots where water had made the semi-arid waste blossom with the fruits and the vegetables and the berries so palatable to the taste of mankind.

He visited Italy, Germany, France, Belgium, Little Holland and England, where the soil has been tilled for centuries, where small farms well tilled are in evidence everywhere and where the foodstuffs for the table and the feedstuffs for the livestock are produced from the soil and teaming millions cover small areas, not only make a living, but by thrift and industry add yearly to their hordings and are never in debt. The second article of this series will be devoted to the observations and the conclusions of Mr. Kemp resulting from his little journey under European skies.

POULTRYMEN MEET.

Local Association Called Together November 23

Dr. R. H. Graham, president of the North Texas Poultry association, has called a meeting to be held at his office November 23 at 7:30 p. m. All those who are interested in poultry are invited to attend.

WELFARE MEET.

Budgets For Municipal Chest To Come Up

All welfare organizations expecting to receive funds through the community chest are asked to present their budget Thursday morning at 9 o'clock to the executive committee of the Municipal Welfare board at the chamber of commerce offices, it was announced yesterday.

HORSE BITES OF FHAND

CHEYENNE, Wyo.—A savage horse bit off the left hand of 3-year-old John Williams.

Dover promenade pier, from which Sir Roger Keyes and his staff embarked on the historic ee-brugge expedition and on which the bodies of Edith Cavell and Captain Fryatt were landed, has been condemned and will be closed.

Rummage Sale, 118 Indiana.—Adv.

SEYMOUR FIRE COSTS $70,000

Greater Part of Cotton Oil Plant Saved From Destruction

Special to The Record News.

SEYMOUR, Nov. 17.—With embers still burning tonight, 24 hours after fire first broke out, toll of flames on the site of the Seymour cotton oil mill was estimated at $70,000. Most of the damage was in loss of cotton products burned in storage and destruction of part of the oil mill.

Plans for immediate repair of the fire damage to the $500,000 plant of the Seymour mill were Wednesday being considered.

Exact cause of the fire, which for a time was beyond control of firemen who battled flames all night Thursday, has not been determined. Firemen were again called to the mill late Wednesday when sparks from the fire still burning in the cotton meal storage house threatened to shower other parts of the plant.

A mail and passenger air service, subsidized by the Spanish government, and flying the Spanish flag, but operated by a German company, will be established between Seville and Buenos Aires, airplanes and dirigibles being used.

Manhattan Shirt Week At P.B.M.C. Department Store

Today Begins Our Semi-Annual

CHOICE of the HOUSE MILLINERY SALE

Most important sale on the season's calendar is this "Choice of the House" Semi-Annual Sale.

Every Hat in stock is included in one of the greatly reduced price groups.

A great majority of the Hats have just recently been received from America's foremost makers.

Every Hat offered is of desirable, present season styling and wanted materials.

THE ENTIRE STOCK IN FOUR GROUPS

$2.85 $5.85 $8.85 $12.85

HUNDREDS OF HATS JUST RECEIVED INCLUDED IN THIS SALE

Weeks of planning and preparations assure the success of the sale.

Assortments are complete of every wanted material and style of the season—but—early shoppers have the greatest variety to choose from.

W.B. McClurkan & Co

SMITH-FAIN CO., Owners

The newest in hip boots

EXTREMELY light in weight yet very tough and strong. Special non-slip sole assures safety on slippery footing. Pliable, soft top folds without cracking or breaking. A wonderful boot for irrigation work or wherever there is wading to be done.

THIS Top Notch TROUTER BOOT is sold by a reliable store in your community. The Top Notch Cross guarantees quality in boots, arctics, rubbers.

TOP NOTCH Rubber Footwear

Associated P.C. Stores

PERKINS-TIMBERLAKE COMPANY UNINCORPORATED

The GREATER HOOVER

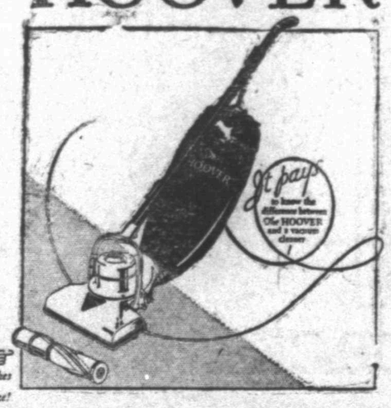

There is a brand-new Hoover, which alone offers the new double-efficiency principle in modern home-cleaning science: "POSITIVE AGITATION"

If you want a really clean home, you ought to know all about this greater Hoover! We will deliver one today, complete with dusting tools, only $6.25 down, balance monthly.

Hoover Department—Main Floor

Beginning This Morning

THANKSGIVING LINEN SALE

An important event which is the result of careful planning for months to assure our greatest "Sale of Linens."

TABLE LINENS

Excellent quality of all pure linen damask in silver shaded woven designs, 72-inch width. Thanksgiving Sale Price $1.69

LINEN DINNER SETS

Fine quality all pure linen cloths 72x72 and 72x90 size with twelve 22 inch napkins to match. Laurel Band, Chippendale conventional and other designs. $24

TABLE LINENS

Fine quality all pure linen damask in silver bleached woven designs, 72-inch width. Thanksgiving Sale Price $2.75

LINEN NAPKINS

Plain white damask napkins size 18x18 inches with one-inch hemstitched hems. Thanksgiving Linen Sale Price, the dozen $6.89

LINEN NAPKINS

All pure linen woven design napkins 17x17 inches, hemmed edges, special price price for this Sale, the dozen $2.69

PURE LINEN LUNCH CLOTHS $3.69

Fine quality linen damask, reversible cloths. Satin band design with two inch hand-drawn hemstitched edges, an exceptional quality and price. 45x45 inch size.

ALL LINEN Luncheon Sets $4.89

A feature value of the Thanksgiving sale of linens, is this group of luncheon sets 54x54 inch all pure linen cloths in a wide variety of patterns and colors. Six 13-inch napkins to match.

HAND MADE Madiera Napkins $2.89

Genuine Maderia hand-made, all pure linen napkins—Floral and Basket designs, six to the box.

PURE LINEN Breakfast Cloths 98c

All pure linen breakfast cloths, size 45 by 45 inches. White with colored borders of blue, gold, rose or lavender.

LINEN DINNER SETS

Unhemmed table cloths 70 by 70 inch size of fine quality pure linen with twelve napkins to match. Several attractive patterns $12

LUNCHEON SETS

All pure linen sets, cloths 60x75 inch with six napkins. White with colored borders of rose, gold, lavender and blue. Thanksgiving Linen Sale Price $3.95

COTTON DAMASK

Fine mercerized cotton damask 54 inches wide in all white woven patterns. A serviceable quality cloth at a very reasonable price. 89¢

PURE LINEN LUNCHEON CLOTHS $1.19

All pure linen cloths 54x54 inch size. White with colored borders of rose, blue and lavender stripes, hemmed edges, imported from Czecho Slovakia.

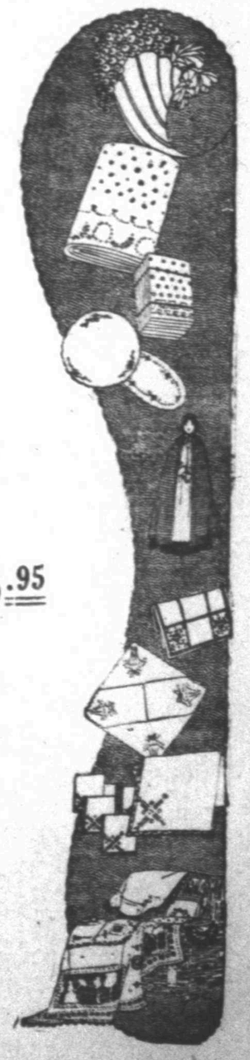

LINENS DEPARTMENT—MAIN FLOOR

Many more exceptional linen values, not advertised, are included in this sale.

W.B. McClurkan & Co

THE DEPARTMENT STORE OF PERSONAL SERVICE

It is not too early to select Christmas gifts during this linen sale.

The Social Side—Wichita Falls' Woman's Interests—Clubs and Churches

Don't Try to Start At Top, Writers Are Told

Specialize if you will become a writer of recognition, Mrs. Phoebe K. Warner, prominent in the General Federation of Women's Clubs, newspaper and magazine scribe, of Claude, Texas, told members of the writer's department of the Woman's Forum at the luncheon held at the Kemp hotel Wednesday. "Don't be afraid to begin at the bottom and work up to the top, there is lots of room at the bottom and it is very unpleasant to begin at the top and come down gradually," the speaker continued as she talked interestingly of sources for stories and a place to market them.

Timidity and the fear of being ridiculed hinders lots of writers, and would-be writers and it takes courage to make the first step, the speaker said, as she advised all who aspired to write, to look for source right around home, suggesting stories with a human interest, stories of industries or histories of the county in which you live, as good material.

Deploring the publicity given stories of crime by the press all over the United States as having a demoralizing effect on young people, Mrs. Warner said it was up to the club women as the real housecleaners to report to the newspapers, the worthwhile things being done in their particular districts. "If you know anything good going on in the city or country, swamp the newspapers with the report, every publisher had rather publish a clean newspaper, if the public will have it clean. Make the good as interesting and thrilling as the bad and then the newspapers, which are the greatest educational sources in the country today, can fill the constructive place they are destined to fill," the speaker continued.

The tables were prettily decorated for the occasion in chrysanthemums and roses, and the speaker was introduced by Mrs. E. A. Skalinder, chairman of the department.

Following Mrs. Warner's address, Mrs. J. C. Berney spoke a few words of appreciation in behalf of the Forum, of having the opportunity of hearing the speaker at this time, and Mrs. H. F. Weldon and Mrs. Ben G. O'Neal made some announcements.

The invocation was given by the Rev. Leslie Miller, pastor of the Grace Methodist church and covers were laid for 50.

TODAY'S CALENDAR

Health department of the Woman's Forum reception at Wichita club, afternoon.

Meeting of the Fowler Bible class of First Presbyterian Sunday school.

Meeting of the Clasby Gleaners Sunday school class of the First Baptist Sunday school with Mrs. Wisenant, 1201 Burnett. Social session at 3 o'clock.

Round table conference with Florence Sterling, editor of the Woman's Viewpoint, at Y. W. C. A. 10, morning.

Royal Neighbors home-coming at I. O. O. F. hall at 10, morning.

Woman's Golf association will entertain members of the Woman's Golf club of Electra at noon luncheon at the Country club. Reservations should be made by 9 o'clock this morning.

Floral Heights B. O. P. With Mrs. Lankford

Members of the B. O. P. Sunday School class of the Floral Heights Methodist Sunday school met at the home of Mrs. H. C. Lankford Wednesday afternoon in social session, with Mesdames W. C. Woody and C. E. Summerlin, joint hostesses.

Mrs. P. A. Newell gave a group of piano numbers, and readings were given by little Miss Constance Clark and Jack Childress.

A salad plate was served to Mesdames C. F. Heimcamp, Jewell Childress, H. B. Caldwell, P. A. Newell, W. G. Smith, W. E. F. Wright, C. A. Kilpatrick, Leslie Millican, Milton Johnson, J. S. Elliott, Ben Corder, Homer Jasper, Harry Brassell, Lon Cowling Jr., Cliff Camp, R. H. Stahala, M. S. Innes, E. A. McCarty, M. G. Prewitt, Louis DeMont, Charles Reagan, Julian Ivy, Jim Clark, B. W. Minor and G. E. Lasky.

Mrs. Thomas Honoree At Pretty Shower

Complimenting Mrs. Junior Thomas who before her marriage recently was Miss Margaret Akin, members of the Ansil Lynn Epworth league entertained with a miscellaneous shower at the home of Mrs. J. W. Akin Tuesday evening.

The hours were pleasantly spent in singing songs led by E. F. Bohmfalk and a trio, "Love's Old Sweet Song," was sung by J. W. Akin, with E. F. Bohmfalk and Joel MacGregor joining in the chorus. Several numbers were given by E. F. Bohmfalk and Mozelle Revere sang, "Bye, Bye Blackbird," accompanied at the piano by Mrs. Akin.

Refreshments were served to 37 guests.

Miss Gardner Reads Play For Club

A feature of the program given at the regular meeting of the Sunshine Players Dramatic club of Wichita Falls Tuesday evening at the Yale Avenue Evangelical church, was the reading of a one-act play, "Madamoiselle Prudence" by Thomas Marble. Other readings were given and the evening proved especially enjoyable.

During the business session it was announced that the club will present three one-act plays on December 3 at the Carrigan school, including "The Rector," "The Medicine Man," and "Women Will Talk."

Catter-Packer Nuptials Solemnized

Announcement is made of the wedding of Joe M. Catter and Mrs. Mildred Packer which took place in the presence of a few friends at the home of Dr. Walter J. Johnson, pastor of the First Methodist church, at 10 o'clock Wednesday morning, with Dr. Johnson officiating.

Immediately following the ceremony, Mr. and Mrs. Catter left for San Antonio and the Rio Grande valley where they will spend several weeks and will make their home upon their return at 2012 Speedway.

The bride is one of Wichita Fall's most popular business women and for several years has been private secretary of Frank Kell and Mr. Catter is foreman of the Wichita Mill and Elevator company.

Mrs. Leffingwell Jr., Honoree At Dinner

Complimenting their daughter, Mrs. R. M. Lefingwell Jr., Mr. and Mrs. John Givens entertained with a birthday dinner at their home in Electra. A lovely turkey menu and accessories was served and covers were laid for the honoree and Misses Glenn and Orene Givens, Messrs. Hurl, Noel and Flonouy Givens, Murray Lambert and Mike Brown, and Mr. and Mrs. Dale Givens, Mr. and Mrs. O. M. Givens, and little Murray Jean Leffingwell.

Former Wichitan Will Broadcast Again

Wichita Falls' friends and Mrs. O. J. McKnight who formerly made this city her home and was popular in musical circles, will be pleased to know that she will again broadcast from station KYW at the Congress hotel, Chicago, tonight between the hours from 8 to 9 o'clock, when she will accompany Miss Marguerite Starell, the popular operatic and concert soprano, in a group of vocal numbers.

Royal Neighbors To Have Home Coming

Preparations are being made for the Royal Neighbor's home-coming today at the I. O. O. F. hall, corner Ninth and Travis, according to an announcement made Wednesday. Each member is requested to bring a dish of food for the luncheon to be served at noon. A class of adoption will be held at 2 o'clock followed by a social meeting and program.

Forum Announce Ada Ward In Lecture

Ada Ward, well known lecturer who appeared here before a large audience last year under the auspices of the Woman's Forum, will again be presented by the forum at the Country club on Dec. 1, when she will speak on "A Face in the Crowd," it was announced Wednesday.

SOCIETY Personals

Mrs. Burk Waggoner and Mrs. H. Peters of Petrolia spent Tuesday here.

Mrs. Wayne Somerville is reported ill at her home on Seventh street.

Misses Frances Rutledge and Delphine Schultz of Burkburnett spent Tuesday in the city.

Mrs. G. M. Holt has returned from Fort Sill, where she spent a few days with Major and Mrs. Houghton.

Mr. and Mrs. William S. Lewis of Dallas, announce the arrival of a baby girl. Mrs. Lewis was formerly Miss Eva Carlton.

Mrs. D. L. Fritz and mother, Mrs. J. B. Evans, have gone to Oklahoma City where they will visit with relatives and friends.

Mrs. Phobe K. Warner, who spent two days here the guest of Mrs. R. D. Bone, has returned to her home at Claude, Texas.

Congressman and Mrs. Fritz G. Lanham of Washington, D. C., who have been guests of Mr. and Mrs. Ben G. O'Neal, have gone to Fort Worth, where they will spend a few days before returning to their home.

Mr. and Mrs. L. H. Knole of Province, R. I., will arrive today to be guests of their daughter and family, Mr. and Mrs. I. R. Sheldon.

W. M. Moore and two daughters, Miss Catherine Moore and Mrs. John B. Ray have returned from Benjamine where they spent a short time.

Mr. and Mrs. M. E. Wolff have returned from Chicago where they attended the wedding of their niece, Miss Edith Robinson which took place Nov. 7.

Mrs. W. C. Duncan and baby daughter, Mae Anna of 1911 Seventh street, have returned from Albuquerque, N. M., where they visited for seven weeks.

LIONS FETED.

Local Visitors To Electra Report Big Time

Lions of Wichita Falls reported a grand time in Electra Tuesday night in the inter-city meet when representatives from this city, Burkburnett, Electra and Vernon were entertained. Lion Baker, president of the Electra club, welcomed the guests and Joe B. Hatchitt, chief roarer for the locals responded for Wichita Falls.

Mrs. F. C. Lyon and daughters of this city furnished entertainment including a Charleston dance and ukele numbers. Two busses were chartered to take the following Lions to Electra: C. L. Baum, W. P. Bolding, P. B. Curd, Frank Cripliver, J. Tol Camp, Ples Crouch, J. S. Dickey, Bill Davenport, L. H. Frank, R. H. Graham, S. M. Goes, Jr., J. G. Groves, Joe D. Harris, J. B. Hatchitt, H. G. Heigerson, J. W. Lyle, A. B. Maples, C. V. Millican, B. G. Ripley, K. C. Spell, Paul B. Scott, C. T. Spangler, Richard W. Thompson, W. E. Wilson, Captain J. L. Cardiff.

Household Hints

MENU HINT.

Breakfast is a meal that is generally eaten in a hurry and very often with little appetite. It should be made as attractive as possible and the food, while not heavy, should be nourishing and well cooked. The water for the coffee may be put on to boil before you are dressed so that you can make it the minute you are ready. Take a good sized tray and put on it all the things you need for breakfast from the ice box. The oranges may be halved, the milk or cream for the cereal with the cereal dishes and everything that goes with it, should be put on the tray and carried to the table. The table will thus be set in a few minutes—almost quicker than it takes to tell it.

Halves of Oranges
Cooked Wheat Cereal with
Top Milk
Soft Boiled Eggs
Toast Coffee

TODAY'S RECIPES.

Cooked Cereal—The best way to cook cereal for breakfast is to boil in double boiler the previous night and warm thoroughly the next morning. However, many of the modern cereals may be dropped into rapidly boiling water and cooked very quickly. The double boiler, of course, insures against burning.

Soft Boiled Eggs — Wash the eggs thoroughly the night before if you have time. Then slip them gently into the boiling water and boil the requisite number of minutes to suit the taste of the individuals.

WEDDING ANNIVERSARY

The ruby wedding is celebrated at the end of the 40th year. Jewelry with ruby settings is, of course, appropriate for gifts, but anything in the ruby color may be given and the house where the festivity is to take place should be decorated in the same color, the color scheme being carried out in the menu as far as possible.

Toast — To be palatable toast must not be burned, and, on the other hand, it should be well browned and crisp. Young housewives should get in the habit of doing things well. Efficiency is really more essential in the home than in ofice, as badly cooked, unbalanced meals affect the health of the members of the family and prevent them from doing their best work.

SUGGESTIONS.

Washing the Curtains.

Take one pair of kitchen, bedroom or bath room curtains each week, rinse in soapy water, tie in a pillow case, with a curtain cord and put in the washing machine with the weekly laundry. This saves time, the daintiest curtain may be laundered without injuring and your curtains will always be fresh and clean.

A good catsup that may be made at any time during the winter is made of one quart cranberries, one cup water, two cups vinegar. Tie in a piece of muslin a few cloves, four whole allspice, a tablespoon broken stick cinnamon and some mace. Simmer all together until fruit is soft. Press through collander, then add two cups brown sugar and simmer ten minutes longer. Seal.

TRAVELERS MEET.

Stag Dinner for P. T. A. Members Saturday

Post 1 of the Travelers Protectice association will have their first fall social at the Kemp hotel Saturday, Nov. 20, at 8 p. m. This will be a stag affair and every member is urged to be present, bringing a prospect with him. Invitations have been mailed to all members, but if the event they were not received, come anyway.

Tempting, tasty on toast "Rainbow Goodie Spread.—Adv.

Rummage Sale, 118 Indiana.—Adv.

Easy to Have A Snow-White Complexion

"Pure white silk velvet is not whiter or of finer texture than your skin will become after one or two applications of my wonderful new lotion. It makes no difference how dingy, sallow and dry it may be now," Mme. Chernoff.

Chernoff A&B Astringent Bleach

Everything that you need as a foundation for face powder and rouge. It is also an antiseptic astringent that purges the skin and bleaches it, removing wrinkles and blackheads and leaving the tissues firm and plump. Pimples dry up and disappear under its touch. Powder clings to the invisible film it leaves on face and neck.

CHERNOFF BEAUTY PRODUCTS, INC.
Cincinnati, Ohio

PROVE THIS in your kitchen today

then—multiply this coffee saving by 40

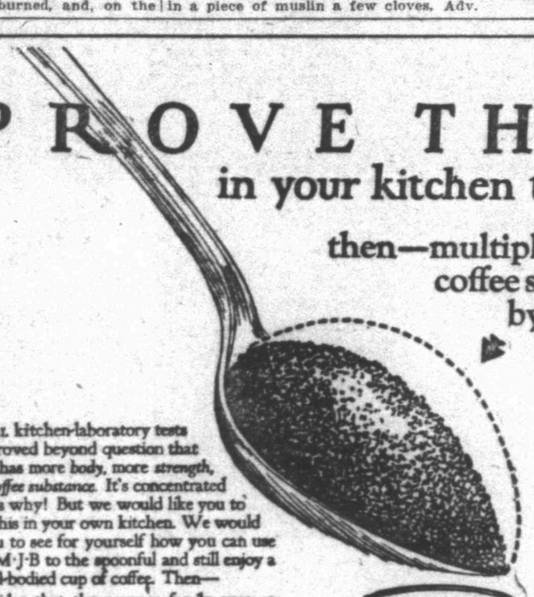

ACTUAL kitchen-laboratory tests have proved beyond question that M·J·B has more body, more strength, more coffee substance. It's concentrated—that's why! But we would like you to prove this in your own kitchen. We would like you to see for yourself how you can use less of M·J·B to the spoonful and still enjoy a fine, full-bodied cup of coffee. Then—

Consider that the average family uses 40 cups of coffee per week and you begin to see the real coffee saving you get in M·J·B.

M·J·B Coffee
there's Economy in its Strength

M. J. B. COMPANY 1509 Santa Fe Building, Dallas, Texas

Exclusive Southern Apparel
KIMBERLINS
918 INDIANA AVENUE

Don't Buy a Coat Until You Have Seen Those On Sale at KIMBERLINS

54 Beautiful Coats trimmed with Beaver, Wolf, Fox, Squirrel, Skunk.

The better needle point and suede finish materials.

Coats Specially Purchased at Great Reductions.

Regular $79.50 to $100 Values

$58

Another case of those wonderful $1.95, all-Silk from Top-to-Toe

Chiffon Hose On Sale

60 Dozens—720 Pairs

$1.29

In Every New Color
Sheerest of Sheer Chiffon

Rose Taupe, Nude, French Nude, Blonde, Peach
Sunset, Grain, Alesan, Muscade, Parchment, Blue Fox
Gun Metal, Black, Blush, Evenglow, Atmosphere

Try This For Rheumatic Agony And Swellings

For many years Joint-East has been used in every state in the Union to help a multitude of people bring comfort to sore, painful joints and muscles.

In every big 6 day bicycle race for years Joint-East is the one remedy used to bring quick relief to sore overworked muscles and in every instance the winners have praised its helpfulness.

Sold by Smith Drug Stores and druggists everywhere.—Adv.

Joint-Ease
Rub It In—Tube 60 Cents

Mother! That Child Can't Help It!
Shumake Removes Cause

Don't scold or blame your child if its kidneys are over-active at night. That may be nature's warning of a kidney disorder that will become incurable if a dependable remedy like Liquid Shumake is not given to help overcome this burdensome condition.

For the present and future protection to your child's health and welfare, don't neglect another day asking your druggist for Liquid Shumake — the recognized treatment for over-active kidneys of both adults and children.—Adv.

Manhattan Shirt Week At P.B.M.C. Department Store

all in one package

DON'T have wash day blues. Cheer up! Savex has come to help you!

Savex is a good soap—ready to cleanse easily and thoroughly. Savex is a water softener—and it is the deadliness of hard water that makes washing so difficult. Savex is a mild, safe bleach—washing clothes whitely white and making bluing unnecessary.

In Savex this good combination will do your washing in double quick time. And of course, the easier the washing process the easier it is on your clothes.

Use Savex in washing machine without soaking or rubbing. Use it in tub or hand basin and only rub and soak badly soiled things. As for boiling and bluing—they are never necessary! There is nothing in Savex to injure the most delicate fabrics. Yellowed or stained things become gleamingly "white white;" colored things wash as bright as new and silks and woolens retain their textile beauty. Of course, care must be used when fabrics are delicately tinted. Moreover, since Savex is a good soap, a water softener and a safe bleach, it will both protect and whiten your hands. Women say "there's nothing like it!"

Made by the makers of Hydro-Pura, Schalk Chemical Company [Licensee] Los Angeles, California.

The Mother-In-Law Issue Still An Unsettled One

Why It Is so Important for Mothers-in-Laws to Give Their Married Children a Little Privacy—Will a Man Hesitate to Marry Into a Family of Girls? How Much Money Should Young Cauple Marry On?

BY DOROTHY DIX

Dear Miss Dix—Will you please write something about mothers-in-law from an angle of the mother-in-law who is perpetually underfoot, and who never seems to realize that a husband and wife who love each other want a little privacy, to be alone together sometimes, and to have no outsider in their home?

My mother-in-law is a very good woman, quiet, not interfering, but for 10 years I have had virtually no relief from her society and at times I get desperate.

I am never in the house alone with my husband, never had a meal alone with him; never take a ride, or go to a place of amusement that we do not have to take her along. She has daughters, but she will not visit them, or, if she does, stays only a few days and then she's back. My husband tries to plan trips for her, but she won't go.

A Desperate Daughter-in-Law.

There is no phase of the dependent relative problem that is quite so difficult to solve as this.

It is what makes us dread so much to take our in-laws into our homes, for well we know that once we get him or her there, there will be no relief for us. We will have an old man or an old woman of the sea on our backs from which only death will deliver us.

No matter how fond we are of an outsider, no matter how hard they try to make themselves pleasant and agreeable, they are outsiders, and break up the solidarity of the home, and every family would like to have its home to itself if it could. There are things that husbands and wives would like to say to each other, confidences they would like to exchange, endearments they would like to show each other, which they cannot do with a third party present.

No married couple wants always to drag an older person around with them. They would like to go off by themselves sometimes.

So even the most dutiful sons and daughters get fed up on their mothers' society and long for an occasional relief from it, even when they are good and affectionate children, and glad and thankful to be able to make mother's last days happy and comfortable.

And it is strange that mother, who has also probably been through the same experience in her day, does not realize this and give her children a rest by dividing her time up among them or going off on visits; or, if finances permit, spending the summer or the winter at some resort.

Certainly, when there are a number of children in a family, they are very selfish not to divide the responsibility of taking care of mother, instead of making, as they generally do, one sister or brother, and one poor, unfortunate in-law do it all.

But in only too man cases Jane explains that she can't have mother because her house is too small, or Sallie can't have her because she has so many children, and John can't have her because his wife's poor nerves are in such a state, adn Sam's wife can't have her because she is going to Florida for the winter, or Europe for the summer. And so mother makes her permanent home with Bill and his wife, with never a day off for their good behavior.

But of all the pitiful things in the world the most pitiful are the old who are not wanted, who are a bore and a burden to those about them! And the old feel it. It is heart-breaking to see how God will bless those of us who deal tenderly and mercifully with them.

Dear Miss Dix—A friend and I are having an argument over a family with whom we are both intimate. This family consists of a mother and three daughters. My friend says tht the girls' chances for marriage are poor because she thinks that no man will want to marry into a family that contains only women. Please give us you opinion on the matter.

INTERESTED.

Answer: It's the looks, intelligence and charm of the girl that will decide whether men want to marry them or not, not the fact that there are no men in the family. If the girls are pretty and bright and attractive, no man will give a hoot whether they have brothers or not.

In former times, when women were dependent and had to be supported by men, it was thought to be a great misfortune to have a family of girls. And whenever another girl baby was born the parents were openly or tacitly commiserated upon having another burden laid upon them.

Then a suitor might have hesitated to go a-oowing to a household of females, fearing he might find, after he got married, that he had not only assumed the board bill and shopping ticket of his wife, but of her mother and sisters as well.

But nowadays, when every girl who isn't born with a golden spoon in her mouth, hustles out and makes herself a nice silver one out of which to sup, a family of girls will get on their feet and become self-sustaining just about as soon as a houseful of boys will. And the girls are far more apt to support mother than the boys are.

So the man who marries a poor girl is not a bit more likely to have to support his sisters-in-law than he is his brothers-in-law.

You win the argument.

DOROTHY DIX.

Dear Miss Dix—I am very much in love with a girl, and she is with me, and the only think that keeps us from marrying is the lack of money. What amount should a young couple have to marry on?

ANSWER:

I cannot give a definite answer to that question, for so much depends on what a young man and a girl have been accustomed to. What would seem riches to one couple would seem poverty to the next. What one couple could manage beautifully on, another couple would starve on.

It is being used to plenty or little; it is being accustomed to sweating the pennies or throwing dollars away. It is knowing how to scrimp and save and cook and sew and turn and make over things that count.

For a young couple to be happy, though married, it is not necessary for them to have riches. They can even do without the luxuries if they have to, so long as they have the bliss of being together. They can be happy on bread and cheese and kisses, but they must have the bread and cheese. They can't live on kisses alone.

Which is only another way of saying that they must have enough money to provide a decent shelter and good food and sufficient clothing, with a little margin for the rainy day of sickness that is sure to come, and of being out of work, which is liable to befall them. Above all they must have enough money to stand between them and want, for no couple can be happy if they live in terror of the wolf at the door, and if they are continually harassed by debt.

Don't rush into matrimony until you have the price, O. B. You will be all the happier and value your bride more if you have earned her.

And you have no idea how much punch and pep you can put into your job until you feel that every lick you hit is for her.

HOMMES INITIATE.

Frederick Voiture to Induct Eight New Members

Special to The Record News.

FREDERICK, Nov. 17.—The Frederick voiture Forty and Eight of the American Legion will initiate eight new members Thursday night, swelling their total membership to 73. They now occupy fourth place in membership in the state, and hope to have first place at an early date, according to Henry Futoranshy, chef de gare passe.

WHY FAT IS SO LESS COMMON

Excess fat is not one-tenth so common as it was. You see that in every circle. One great reason is Marmola Prescription Tablets, now used for 19 years. They require no starvation, no abnormal exercise. The use has grown to a million boxes yearly, largely by users telling others the results. The formula is not secret. Every user is told the reasons for results and offered a guarantee. If you wish to be attractive, you owe yourself full information about this premier help—Marmola. Let us send it to you.

Write Marmola Co., 235-F General Motors Bldg., Detroit. It will bring you our latest book, a 25-cent sample of Marmola, and our guarantee. Cut out this offer so you won't forget.

Record News Daily Pattern

A COMFORTABLE MORNING FROCK FOR STOUT FIGURES

5612. Figured percale was used in this instance. This style is also good for gingham, chambrey and linen.

The pattern is cut in nine sizes: 38, 40, 42, 44, 46, 48, 50, 52 and 54 inches bust measure. A 44-inch size will require 4 1-4 yards of 36-inch material together with 1-4-yard of contrasting material for collar and cuffs. The width at the lower edge of the dress is two yards.

Pattern mailed to any address on receipt of 15 cents in silver or stamps.

Send 15 cents in silver or stamps for our up-to-date fall and winter 1926-1927 book of fashions.

Address all orders for patterns to Beauty Pattern Service, 13 Sterling Place, Brooklyn, N. Y.

HAND IS MANGLED

Special to The Record News.

FREDERICK, Okla., Nov. 17.—Jack English, employed by the Community Natural Gas company, had three fingers mangled Tuesday when they caught on a chain on the ditching machine. He was taken to a hospital where the fingers were amputated.

TURKEYS ARE SHIPPED

Special to the Record News.

GRANDFIELD, Nov. 17. — Six carloads of Thanksgiving turkeys have been shipped this season by the Farmers' Produce company, states manager J. Lee Griffith.

Coughs Relieved

Check Colds, Bronchial Troubles, Coughs—Promptly—By Kurokol Liquid. At Druggists.

KUROKOL TRADE MARK

DON'T PASS THE WARNING SIGNAL

Watch Your Weight

Danger lurks in over and underweight—abnormal weight leads to ill health and loss of beauty. The importance of proper weight is emphasized by the fact that life insurance companies refuse to issue policies to those who cannot meet specified weight requirements—they are poor risks. Watch your weight—don't pass the warning signal—weigh yourself daily in your own home on a

Health-o-Meter

Automatic Bathroom Scale

demonstrated and recommended by Madam Chernoff, eminent beauty authority.

With each *Health-o-Meter*, we give the SCIENTIFIC WEIGHT CONTROL booklet, which will enable you to gain or lose three to five pounds a week. It also gives complete information on foods and their values.

Continental Scale Works
8701 S. Claremont Avenue
CHICAGO

RECOMMENDED BY MME. CHERNOFF

Our Daily Fashion Hint

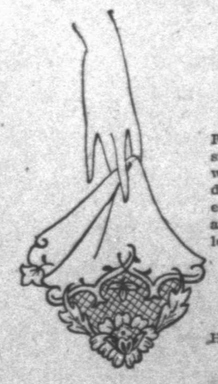

The Net Hankie

Fashion has adopted the smart linen handkerchief with sheer corners and borders of net outlined in fine embroidery. Net and linen are of contrasting shades, in lovely color effects.

75c to $1.25

Handkerchiefs — Main Floor

P.B.M.Co. DEPARTMENT STORE

SAUL'S GREATEST SILK DRESS SALE STARTS TODAY

Over 1000 New Fall Silk Dresses Are Included In This Sensational Dress Sale

Any One of These $10 Fine **SILK DRESSES** On Saul's Balcony **$6.88** Sizes 13 to 50

All Those Marvelous $15 **SILK DRESSES** ON SAUL'S BALCONY **$9.88** Sizes 13 to 52

SAUL'S $17.50 **SILK DRESSES** **$11.88** Sizes 15 to 48

Your Choice any of Saul's $19.95 and $22.50 **SILK DRESSES** **$13.88** Sizes 15 to 50

Saul's $24.50 **SILK DRESSES** Go On Sale For **$15.88** Sizes 13 to 52

Saul's $27.50 and $29.50 **SILK DRESSES** YOUR PICK FOR **$18.88** Sizes 13 to 48

CHOICE OF ANY OF SAUL'S $34.50 to $39.50 **SILK DRESSES** Choicest of Best Silk Dress ON SAUL'S BALCONY **$23.88** Sizes 13 to 44

ALL THOSE $5 SILK DRESSES In Saul's Bargain Annex **$3.88** Sizes 16 to 46 SAUL'S BARGAIN ANNEX

EVERY $10 SILK DRESS In Saul's Bargain Annex **$5.88** Sizes 16 to 46 SAUL'S BARGAIN ANNEX

NOTICE: THERE WILL BE NO ALTERATIONS NO REFUNDS

Today First Day of Dress Sale

SAUL'S "Famous for its Values"

News Events, Personals, and Social Items of Interest From Wichita Falls District

LAST RITE FOR REV. JAS. KERR

Aged Henrietta Pastor Buried With Simple Ceremony Wednesday

HENRIETTA, Nov. 17. — The funeral of Rev. James Alexander Kerr was held here this morning at 10 o'clock at the First Methodist church, Rev. Finis Crutchfield, presiding elder of Denton officiating. Interment at Hope cemetery.

Rev. Kerr was born in Castle County, Virginia, Oct. 16, 1852. He came to Clay county in 1885. At the age of 16 he was converted and joined the Methodist church in 1887, he became a member of the north Texas conference. In 1890 he was married to Miss Nina Fox who survives him with the following children: Mrs. Luther Thaxton, Lewis Kerr, Irad Kerr, and Mrs. Elmer Carter, of Valley View; Lowell Kerr of Austin and Mrs. Alex Thornton of Dallas, and Mrs. Frank Layton of Dallas.

Pallbearers were members of the Masonic and Odd Fellows lodges.

ALTUS SOCIETY.

Special to The Record News.

ALTUS, Okla., Nov. 17.—A lovely Thanksgiving party, when the house decorations of golden pumpkins, grain, cotton and other of the bountiful praducts with which our land is blessed at this season of the year, were combined with autumn flowers, making a charming ensemble, was enjoyed by members of the Loyal Women's class of the iFrst Christian church Thursday afternbon, when Mrs. G. B. Samuels was hostess at her home, 1007 North Hudson street. Assisting hostesses were Mrs. L. L. Smith, Mrs. O. C. Elsea and Mrs. Clyde Chambers.

Games and contests, among which was an interesting Bible contest, were presented, and tudkey favors given the winners.

A delicious Thanksgiving plate lunch was served at the close of the delightful afternoon.

Those present were Mrs. Ira Lawrence of Eldorado, house guest of her sister, Mrs. L. L. Smith; Mrs Dan Caves, Mrs. J. A. Agnew, Mrs. R. M. Tidball, Mrs. C. W. Kimble, Mrs. C. C. Devore, Mrs. J. W. Humphreys, Mrs. B. W. McMahan, Mrs. E. H. Eley, Mrs. P. S. Rowe, Mrs. Slayton, Mrs. Fred Jackman, Mrs. L. L. Smith, Mrs. O. C. Elsea, Mrs. Clyde Chambers, Mrs. G. C. Samuels and Rev. J. A. Agnew.

Mrs. Fred Erdwurm, of 810 North Hudson street, was hostess to the Bridge club Friday afternoon, when high score for club was made by Mrs. Hutton Bellah, and for guests by Mrs. Curtis Holt.

Roses and dahlias were attractively arranged in the rooms, and at the close of the afternoon a delicious lunch was served. The approaching Thanksgiving season was suggested by motifs in score and talleys, and novel little favors accompanied the refreshment course. Mrs. Erdwurm had as specitl guests Mrs. Jack Cherry and her house guest, Mrs. Ragan, of Elk City; Mrs. C. J. Holt and Mrs. Gene George McCord. Club members present were Mrs. Hutton Bellah, Mrs. Ray Cunningham, Mrs. Stansell Whiteside, Mrs. Frank Petree, Mrs. Ralph Morgan, Mrs. Carl Nesbitt, Mrs. A. D. Kerr, Mrs. W. R. Kimberlin, Mrs. Jeff Wilson, Mrs. Monty Bretherton, Mrs. Clyde Chambers, Mrs. B. W. McMahan, Mrs. Keith Chilton, Mrs. H. Lieberman, Mrs. Burnys Thompson and Mrs. Jack Oliver.

The Parent-Teacher association of the Washington school met Friday, November 12. Mrs. J. H. Moore had charge of the program, which was opened by singing "America the Beautiful," followed by devotional led by Mrs. Moore.

Mrs. C. G. Spears, chairman of the health committee, gave a very interesting talk on "The Healthy Child," when points to recognize in a perfectly healthy child were given as follows: Glossy hair, smooth skin, bright eyes, white, even teeth, closing perfectly; correct posture, both standing and sitting; flat shoulder blades and adequate chest expansion.

Mrs. Spears stressed the necessity of fresh air as conducive to the development of a healthy, normal child.

Following this talk Mrs. Tubb read "How We Killed the Rooster," and Marjorie Henry read "Trials of School Life." Another very interesting feature of the program was a talk on "Undernourished" Children," by Mrs. Minnie B. Minish of Eldorado. Mrs. Minich has had 17 years' experience in teaching and the results of a month's special work with children of this type was given.

The Aid society of the First Christian church met Monday afternoon at the home of Mrs. Dan Caves, 403 North Hudson street. Mrs. A. C. Fagin, president, conducted the devotional and was in charge of the meeting, when plans were perfected for the annual bazaar to be held Saturday, November 20, at the "M" store.

Mr. and Mrs. Joe Whiteside and daughter, Joyce Marie; Mrs. Lutie Thetford, Miss Mattye Wilson and Buff Burtis enjoyed a radio party at the home of Mr. and Mrs. Hutton Bellah Monday evening, when the program included numbers by the New York Symphony orchestra under the direction of Walter Damrasch; Mary Garden, Will Rogers, Weber and Fields and other world famous artists.

The event marked the formal taking over of station WEAF in New York by the National Broadcasting company.

POULTRY JUDGING TEST

FREDERICK, Nov. 17.—L. H. Beaty, county agent, has sent notices to the 4-H club boys and girls in Tillman county announcing a poultry judging contest to be held here Saturday, Nov. 20, at which time six boys and girls will be chosen to go to Lawton to the poultry judging show to be held there Dec. 1-6.

BIRD'S 8,000-MILE TRIP

STRATFORD, Eng. — A pigeon liberated here alighted on a ship in the Bay of Biscay and was carried 8,000 miles to Australia.

Although with the coming of the rainy season boats have been relieving the freight congestion that has been at the mouth of the Magdalena river in Latin America for many months, it may require a year to clear the docks of excess shipments.

She Interprets One-Act Play

MISS BULAH GARDNER

Accomplished reader, interpreted a one-act play, "Mademoiselle Prudence," for members of the Sunshine Players of Wichita Falls at their regular meeting Tuesday evening.

SKULL FRACTURED.

Will Ray, Frederick, Seriously Hurt in Fall

Special to The Record News.

FREDERICK, Okla., Nov. 17.—Will Ray of Manitou is in the Tillman county hospital suffering with a fractured skull sustained when he fell in front of the Red Front drug store. The injury is considered serious, though probably not fatal.

ELECTRA SOCIETY.

ELECTRA, Nov. 17.—The ladies of the First Christian church held a business meeting at the church Monday afternoon with Mrs. Grace Jennings, the president of the circle in charge of the meeting. The ladies of the Christian church will hold the banquet at the Country club Tuesday evening for the Lions club. Mrs. L. P. Douglass read a letter from a former member of the church stating that his wife had died. The remainder of the afternoon was spent in tacking comforts.

Those present were Mesdames E. E. Freer of Crosbyton, George F. LeBus, J. M. Fant, Grace Jennings, L. E. Sheldon, C. C. Klingman, J. F. Ratcliffe, B. V. Magee, O. M. Waters, J. T. McDannald, John Houser, L. P. Douglas, J. T. Gibson and Mrs. Key of the Waggoner refinery.

East Circle Has Meeting

Mrs. A. F. McCormick was hostess to the East Circle of the First Baptist church Monday afternoon in a very interesting meeting. Mrs. W. J. Brown read the Bible lesson from the 13th chapter of Hebrew, and Mrs. A. F. McCormick had the 1,200 Bible question in charge. In the business meeting a box for Buckner's orphanage was packed. Late in the afternoon refreshments were served to Mesdames L. H. Owens, C. A. Jones, J. M. Brokaw, Wood Ooverall, N. S. Dunn, L. Gatewood, W. J. Brown, Barrow and the hostess.

Electra Personals

Mr. and Mrs. Edd Schofstall and children of Burkburnett and Mr. Art Schofstall also of Burkburnett were guests in the C. A. Jones home Sunday.

Mr. and Mrs. E. E. Freere have returned to Electra after residing in Crosbyton, Tex., for some months.

Mrs. J. W. Goodman and son Billie Jack, with Miss Onie Goodman and Homer Goodman, left Monday for a week or ten days vacation with Mr. and Mrs. R. P. Goodman, father and mother of Miss Onie Goodman and Homer Godoman, in Leonard, Tex. Both young people are employed as cashiers in the Goodman cafe of this city.

SMALL COTTON FIRE

Special to The Record News.

FREDERICK, Nov. 17.—Fire in the cotton house of the J. M. Kilgore gin Monday afternoon was estinguished with the loss of only a small amount of cotton and small damage to the building. Both building and contents were covered by insurance.

SERVICE CHARGE OFF

Special to The Record News.

VERNON, Nov. 17.—The Northern Texas Utilities company has announced that hereafter the 50-cent service charge would be omitted from the monthly gas bill, and that a minimum of $1.00 would be used instead of $1.50 as was formerly used.

Manhattan Shirt Week At P.B.M.C. DEPARTMENT STORE

SEYMOUR SOCIETY.

Special to The Record News.

SEYMOUR, Nov. 17.—The Parent-Teachers' association met in its regular monthly meeting on Tuesday afternoon in the high school auditorium with the president, Mrs. S. L. Webb, presiding.

A very interesting business session was had with reports from various committees. It was decided to buy $20 worth of books to be added to the scientific library upon recommendation of Mrs. J. F. Kemp, teacher of science.

The membership committee has been very active and a record breaking crowd was in attendance.

A short program was enjoyed following the business hour, with invocation by Rev. E. C. Cargill; piano solo, Mrs. J. A. Wheat; paper, "How We May Keep Our Children Unsophisticated," by Mrs. J. G. Rollins.

BIG CIVIC PROGRAM

Special to The Record News.

CLARENDON, Nov. 17.—The Lions club of this city has decided upon the improvement of streets and sidewalks, a city auditorium and improvement of the Clarendon college campus as the major activities of the club during the next twelve months.

HOT DENVER MUD For Pneumonia

Doctors and hospitals have used this "old reliable" remedy for over thirty years. It has made thousands of new friends every year. When heated and applied to chest and back DENVER MUD quickly gives relief from pain, draws out all inflammation and scatters the congestion. It will not burn or discolor the skin and is ten times more effective than old fashioned poultices. Don't be without DENVER MUD another day. Keep it handy and use it when slight sore throat and chest colds develop. It will check them quickly and prevent more serious illness. Large package of DENVER MUD 50c at all Drug Stores.

KEEP KIDNEYS CLEAN, DRINK MORE WATER

If Back Hurts or Bladder Bothers, Take a Little Salts

Eating too much rich food may produce kidney trouble in some form, says a well-known authority, because the acids created excite the kidneys. Then they become overworked, get sluggish, clog up and cause all sorts of distress, particularly backache and misery in the kidney region, rheumatic twinges, severe headaches, acid stomach, constipation, torpid liver, sleeplessness, bladder and urinary irritation.

The moment your back hurts or kidneys aren't acting right, or if bladder bothers you, begin drinking lots of good water and also get about four ounces of Jad Salts from any good pharmacy; take a tablespoonful in a glass of water before breakfast for a few days and your kidneys may then act fine. This famous salts is made from the acid of grapes and lemon juice, combined with lithias, and has been used for years to flush clogged kidneys and stimulate them to activity; also to neutralize the acids in the system so that they no longer irritate, thus often relieving bladder disorders.

Jad Salts can not injure anyone; makes a delightful efferescent lithia-water drink which millions of men and women take now and then to help keep the kidneys and urinary organs clean, thus often avoiding serious kidney disorders. —Adv.

700 POLICE TO GUARD QUEEN

Anti-Royalists 'Pan' Marie As She Plans Visit To Cleveland

CLEVELAND, Nov. 17. (AP)—Because of animosity engendered here over the official plans for the reception of Queen Marie and her royal party next Monday, Safety Director Edwin D. Berry today ordered a guard of 700 policemen and 200 firemen formed as a permanent escort of the party during its stay here.

Opposition to the official reception plans developed at a city council session Monday night when Cleveland Hungarians sought to have read a letter protesting that it is "beneath Cleveland citizens" to receive Marie as a Rumanain sovereign. Councilman Peter Witt was refused permission to read the protest letter.

2 Gins in Tight Bale Total Race

Both Plants Near Electra Gin 1,200 Bales Each To Date

Special to The Record News.

ELECTRA, Nov. 17—An unusual occurance is reported by the two Community gins, the Red River Ginning company, four miles north of Electra in Wichita county and the Elliott Ginning company, located ten miles north of Harrold in Wilbarger county. Both gins lying in a cotton raising district and supported by perhaps the approximate same number of acres of cotton, are running parallel this season, with each gin starting up during the same week, and the ginning rate at the end of each week averaging about the same. Up to Monday night, each gin had completed just 1,200 bales each, and both are more than two thirds finished with the cotton to be brought in. Both gins are running both day and night.

RETAIL MERCHANTS SURVEY

Special to The Record News.

IOWA PARK, Nov. 17.—The retail merchants' association, under the direction of C. F. Johnson, newly elected manager, is compiling a new credit rate schedule.

STOMACH Trouble, Torpid Liver, Dyspepsia, Biliousness, Kidney & Bladder ailments, etc., due to Constipation, quickly relieved with PEP-ELIXO Sold by JIM CASSELL, 908 Scott St., Wichita Falls

Gives Advice to Expectant Mothers

"I ADVISE all expectant mothers to use Mother's Friend," writes Mrs. Wesley Miller, Hudson, Mich. "I have had nine children. With my first three I suffered for 24 hours. Beginning with the fourth I used Mother's Friend and was sick only 15 minutes. Since then I have had five and was only sick about 10 minutes with each."

Mother's Friend is the formula of an eminent physician and has been a positive blessing to thousands of expectant mothers for over three generations. Used daily, externally, it soothes the nerves and muscles as month follows month. Finally it makes childbirth a joy!

The mothers who praise Mother's Friend the most are those who did not use it with their first baby but through its use with the second, were able to realize its almost unbelievable results.

Mother! Insist on Mother's Friend—the same as used by our mothers and grandmothers—don't wait—start using tonight—and meanwhile write Bradfield Regulator Co., Dept. 24, Atlanta, Ga., for free valuable booklet "Motherhood and the Coming Baby" (sent in plain envelope). It tells how Mother's Friend can help you during expectancy and at childbirth. This booklet also tells you many other things you want to know. "Mother's Friend" is sold by all druggists—everywhere.

THERMOMETERS AND COMMON SENSE

It's a cold morning.

How did you know?

Did you look at the thermometer or did your tingling fingers shout the news? Perhaps the thermometer verified your own opinion but you knew it was cold before you looked. Your common sense told you.

Exactly!

When you take Lydia E. Pinkham's Vegetable Compound or any other medicine—how do you know it helps you? Do you ask the neighbors? Do you try to figure it out on a scientific basis?

Certainly not.

You feel better and your common sense tells you what caused it.

Science may confirm your own opinion, but you knew it all the time.

Try Lydia E. Pinkham's Vegetable Compound. Then judge for yourself.

The Third Generation

Mrs. W. O. Blewett, Route B, Box 197a, Lakeland, Florida, says: "I first took Lydia E. Pinkham's Vegetable Compound when I was a girl. My mother had taken it, also my grandmother used it in her family for her eight daughters and herself. I think this medicine does more for women than anything else I know of. I recommend it to my friends and several have taken it because of my recommendation."

Demand BAYER ASPIRIN

SAY "BAYER ASPIRIN"—Genuine

Unless you see the "Bayer Cross" on tablets, you are not getting the genuine Bayer Aspirin proved safe by millions and prescribed by physicians over 25 years for

Colds Headache Neuritis Lumbago
Pain Neuralgia Toothache Rheumatism

DOES NOT AFFECT THE HEART

Safe — Accept only "Bayer" package which contains proven directions.

Handy "Bayer" boxes of 12 tablets. Also bottles of 24 and 100—Druggists.

Aspirin is the trade mark of Bayer Manufacture of Monoaceticacidester of Salicylicacid

Record News Classified Ads Bring Results

Get Up On Wrong Side of the Bed?

Feel grouchy?

Headache—sour taste in your mouth—no appetite—feel lazy and can't think?

You are CONSTIPATED! Maybe you don't feel the need of medicine—but constipation doesn't merely mean failure of the bowels to act. You must have a THOROUGH movement each day, or you will become clogged up with foul wastes which breed disease and fill your system with poisons.

Better correct that constipation with KLOK-LAX. If you don't, it may become chronic, and lead to serious disease and the sick bed. Constipation is a bad habit—a dangerous habit. Produces stomach trouble, biliousness, indigestion. Often leads to painful piles.

KLOK-LAX is the new, improved way to STOP CONSTIPATION! Does away with all griping and nausea—and yet, it reaches and cleans out thoroughly every inch of the twenty-eight foot drainage canal, including your stomach, upper and lower intestines. Ordinary methods only reach parts of this long canal, but KLOK-LAX gives it a complete cleansing.

And KLOK-LAX is so easy and delightful to take. Just a tablet with a swallow of water. Everybody's taking KLOK-LAK now at 9 at night. Then, next day, with their system clean and pure, they feel fine; Liver active—head clear—appetite hearty and brimful of new life and energy.

Get KLOK-LAX at any good druggist.—Adv.

RHEUMATISM!

What Is It—anyway?

THAT awful agony of swollen joints and inflamed muscles—that miserable pain and torturous suffering, we call rheumatism—what is it?

Here's what it is: It is the result of waste products and impurities in the blood! Impurities that get the upper hand because the system is starving for want of healthy, rich, red blood!

But you just cleanse your blood and build up the red-blood-cells and watch the rheumatism vanish! Why, S. S. S. will aid Nature put so many millions of red-blood-cells in your system that the impurities that cause your rheumatism are driven out—they can't stand pure, healthy blood.

S.S.S. conquers rheumatism! The rich, red, fighting blood that S. S. S. helps Nature build brings ease and comfort to every sore, swollen tissue in your body.

And this great S. S. S. goes right on helping Nature build more and more red cells until your whole body is tingling with life and vibrating with vim, vigor and vitality. You feel like yourself again.

Get S. S. S. right now—build up your blood to where it is pure, red and healthy. S. S. S. is the sure way.

All druggists sell S. S. S. Get the larger bottle. It's more economical.

S.S.S.

For Quick Results Use Record News Want Ads.

A-C DAYTON RADIO

We Are Pleased to Announce That We Have Taken Over The Distribution in Wichita Falls of A-C Dayton Radios

Our investigation into the merits of these sets and the reputation of the A-C Dayton Company for putting out a high class machine has convinced us that no radio on the market will give you the same general satisfaction as the A-C Dayton.

A-C Dayton offers many refinements, it offers second stage tuning, Radio's greatest refinement—but these are only important because they will make you like A-C Dayton reception better than any Radio you have ever heard.

IMPORTANT A-C DAYTON REFINEMENTS

Vernier Dials
Panel Lighting
Double Reading Volt Meter
Cushioned Tube Sockets
Selective Control
Compensator
Graduated Volume Control

We Want You to Call and Investigate These Sets and Allow Us To Arrange for a Practical Demonstration in Your Own Home

Mr. John M. Lockridge Jr., who has charge of our Radio department, is a practical radio man and will be glad to show and demonstrate these sets to you.

"EVERYTHING TO HELP YOUR GAME"

LANDON-HILL COMPANY

SPORTING AND ATHLETIC GOODS

816 Scott St. Phone 5213

NEW POOL IN VERNON FIELD

Murchison-Fain Well Strikes New Pay Horizon At 1,480

A new pool in the Vernon field of Wilbarger is promised in Murchinson and Fain Oil company's No. 1 Flushmann, a rank wildcat approximately three miles west of the south Vernon pool. This test Wednesday topped a sand at 1,480 feet and with the bit one foot in the pay the hole was flowed full of oil.

This is said to be not only a new pool but a new producing horizon for Wilbarger county, practically all other production coming from below 2,000 feet. It is located in the southwest quarter of section 30, block 9, H. & T. C. survey.

Lease trading immediately took on new life in the vicinity of the discovery and it is expected that many tests will follow the completion of this well as a producer.

The Fluhmann well is the second wildcat discovery made by Murchison and Fain in Wilbarger county within the past month.

DENY RUMORS

Mexican Leader Said To Be In El Paso.

EL PASO, Nov. 17. (AP)—Rumors that Adolfo de La Huerta is in El Paso are denied by former Huerta followers.

De La Huerta, they said, is in California, and has no thought of taking any part in a rebel movement in Chihuahua.

RAIL MEN BANQUET.
Special to The Record News.

CHILDRESS, Nov. 17. — The Childress American railroad employes boys' organization held a banquet at the Kilgore Cottage Friday evening. It was decided to have a banquet each week.

BOWIE BOY WINNER.
Special to The Record News.

BOWIE, Nov. 17—Melvin Tucker of Bowie holds the rank of second lieutenant in the Tarleton R. O. T. C. military unit, which won second place in competitive military drill at the Texas State fair at Dallas this year.

WAR ON CHILI REDS.

SANTIAGO, Chile, Nov. 17.(AP) To check communism's advances in Chile, War Minister Carlos Ybanez, who is considered the power behind the government, has recommended the formation of a new cabinet.

$750,000 FIRE LOSS.

PUEBLO, Colo., Nov. 17.(AP)—Fire caused loss of $750,000 in the east warehouse of the Holly Sugar corporation at Swink, Colo., late last night and one fireman was seriously injured.

PLOT ON MUSSOLINI.

TOULON, France, Nov. 17. (AP) persistent reports are current that another plot against Premier Mussolini of Italy has been discovered.

SNOW IN COLORADO.

DENVER, Colo., Nov. 17. (AP) A wind-driven snow storm of blizzard-like proportions descended on northern Colorado today, sweeping down from the plains of Wyoming.

DR. FRANZ EXNER DIES.

VIENNA, Nov. 17. (AP)— Dr. Franz Exner, famous as a physicist, died today. He was noted for his calculations of the size of molecules.

Rainbow Goodie Spread is good Goodie Spread at your Grocer.—Adv.

News Of The Field

ROXANA, FARMER

Roxana Petroleum corporation is drilling at 1,300 feet in its No. 1 Farmer, located in the W. C. Winters survey, abstract 663, Archer county.

MAGNOLIA, JOHNSON

Magnolia Petroleum company is rigging up and will spud in within a few days on a test four miles north of Muenster on the Alice Johnson fee, being 150 feet each way from the southwest corner of the 200 acre tract in the Jonathan T. Clark survey.

TEXAS, BROWN

Between Red river and the northern edge of the Nocona field of Montague county, the Texas company is drilling at 1,025 feet in its No. 1 Brown, located in the Graves survey.

GULF, LEE

Gulf Production company's No. 1 J. H. Lee, located in the northwest quarter of section 2207, T. E. L. survey, and in the Woodson field of Throckmorton county is swabbing 200 barrels daily from a depth of 3,245 feet. This well made 30 barrels from a sand at 3,000-11 feet but was drilled ahead to its present depth. It effects a wide extension to the east of the Woodson pool, being nearly two miles east of Red Bank's No. 1 Parrot, the discovery.

TIDAL, TURBEVILLE

Tidal Oil company is drilling at 1,265 feet in No. 3 Turbeville in block 171, Carson survey of Archer county. Tiday's No. 4 is down to 500 feet.

CONSOLIDATED, MANSFIELD

Consolidated Oil company's Mansfield No. 1 in northwest Wise county is drilling at 1,755 feet. Consolidated's No. 2 Kinder in section 63, Clark and Plumb survey of Archer county is drilling deeper after testing out a sand at 1,298 feet.

GOLDING-COCHRAN, PRIDEAUX

Golding and Cochran have completed their Nos. 3 and 4 Prideaux in the John Dorsey survey of southeast Archer county and each well is making 40 barrels of oil from the 616-43 foot sand. They are moving on locations for Nos. 5 and 6 to be drilled immediately.

SINCLAIR, PRESTON

Sinclair Oil and Gas company has made location for its No. 1 Preston 330 feet each way from the northwest corner of the M. V. Sterling survey, Throckmorton county. This location is south of the Buttram pool.

PHILLIPS, WINTER

Another producer is expected to be brought in Friday by the Phillips Petroleum company in its No. 1 Walling, a south offset to the Winter discovery well in southwest Jones county. This test is drilling at 2450 feet.

CAMP, WILSON

Camp Oil and Gas company is testing out a sand at 1,487 feet in No. 1 L. F. Wilson, located in section 111, A. T. N. & C. L. survey, Archer county.

Rummage Sale, 118 Indiana.—Adv.

Prairie Meets Oil Reduction

Sinclair Also Falls In Line On New Price Schedule

Prairie Oil and Gas company, local office, late Wednesday received notification from the main offices at Independence, Kan., that the price of crude oil as announced some time ago by the Humble had been met by the Prairie.

The Prairie's new schedule does not differ from that set by the Humble. Oil at 28 to 28.9 degrees is $1.50, and the price raises to $2.70 for 52 gravity and above, with a five cent differential for each degree gravity.

The Gulf company is the only large company still paying the former price, the Sinclair having also met the cut Wednesday.

Rainbow Dressing guaranteed to please or your dealer will refund your money.—Adv.

OIL COVERS RIVER.

Blue Grass State's Largest Well Flows

BEATTYVILLE, Ky., Nov. 17. (AP)—The Kentucky river here is black with oil that has flown from the Island Creek oil well, brought in Tuesday and described as the biggest oil well ever drilled in the state.

It is estimated by veteran oil men in this section that between $15,000 and $20,000 worth of oil has flowed to the river. The oil was said to be flowing 200 barrels an hour with no sign of a let up.

HOW DOCTORS TREAT COLDS AND FLU

To break up a cold overnight or to cut short an attack of grippe, influenza, sore throat or tonsilitis, physicians and druggists are now recommending Calotabs, the purified and refined calomel compound tablet that gives you the effects of calomel and salts combined, without the unpleasant effects of either.

One or two Calotabs at bed time with a swallow of water—that's all. No salts, no nausea nor the slightest interference with your eating, work or pleasure. Next morning your cold has vanished, your system is thoroughly purified and you are feeling fine with a hearty appetite for breakfast. Eat what you please—no danger.

Get a family package, containing full directions, only 35 cents. At any drug store.—Adv.

MAJESTIC
HIGH CLASS VAUDEVILLE AND PICTURES
NO BETTER ENTERTAINMENT ANYWHERE

Vaudeville Starts 4:00, 7:00, 9:15
Today and Friday

Appearance in Person of Those Loveable Screen Darlings
MICKEY DANIELS
AND
MARY KORNMAN
Principal Comedian and Leading Lady of "Our Gang" Comedies.

LALLA SALBINI AND BERT ALBERT "Butterfly and the Cat"
JEAN GRANESE The Unusual Songstress Assisted by Brother Charles and Tito de Flore
The Five Jansleys World's Renown RISLEY EXPERTS

TEXAS FOUR
"Easin' Along Oozin' Melodies"

ON THE SCREEN
Lionel Barrymore in "The Lucky Lady"

NOTE—Beginning this week the Vaudeville performances will start at 4, 7 and 9:15. We believe that this change will be welcomed by our patrons. Also we believe that the show this week is one of the best that we have had or will have this season. We urge you to attend the matinees if possible.

MISSION
DIRECTION BENT THEATRES INC.
NEVER OVER A QUARTER
Today Only
"THE MAN FROM GOD'S COUNTRY"
And
COMEDY

Scintillatin'-Syncopatin'-Sensation!

Feature at 12, 2, 4, 6, 8, 10
STRAND
NOW PLAYING
Pathe News Comedy

OLYMPIC
Right Now

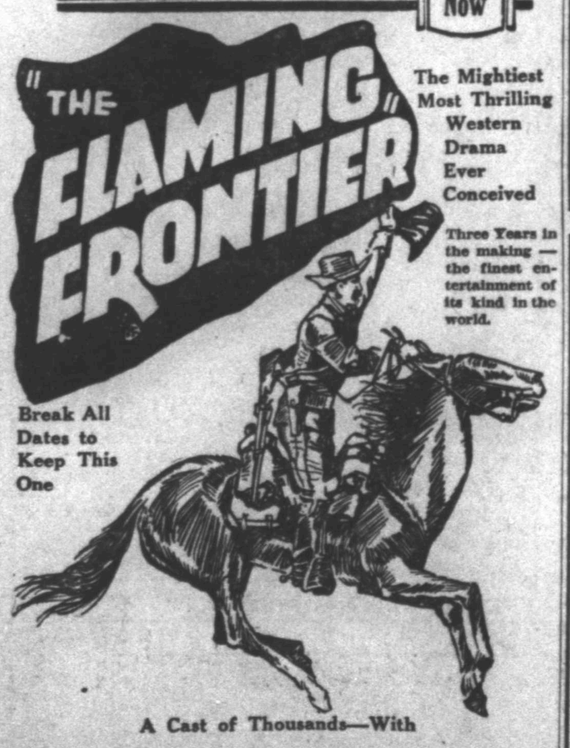

The Mightiest Most Thrilling Western Drama Ever Conceived

Three Years in the making — the finest entertainment of its kind in the world.

Break All Dates to Keep This One

A Cast of Thousands—With

HOOT GIBSON, DUSTIN FARNUM AND ANNE CORNWALL

Spectacular—Romantic—Thrilling

Do You Love to See Beautiful Women and Brave Men Live and Love—Sacrifice and Suffer—Combat and Conquer—Do—Dare and Achieve. You'll Love This Thrilling Epic of the Last American Frontier. You'll Never Forget the Colorful Sweep of Its West Point—Washington Old-Time Western Scenes and Events that Live in American History.

The Greatest Treat in the History of North Texas
McCONNELL BROS., Presents
Eight Popular Victor Artists
In a Concert and Entertainment Extraordinary
JUNIOR COLLEGE AUDITORIUM
ONE NIGHT ONLY
Tuesday, Nov. 30th, 8:15 P. M.
Coming In Person
HENRY BURR * BILLY MURRAY
JAMES STANLEY, SAM HERMAN, CARL MATHIEU
MONROE SILVER, STANLEY BAUGHMAN,
FRANK BANTA
THE PEERLESS QUARTET
This Event Brings All of These Artists to Wichita Falls In Person. No Victrola Is Used

MAIL ORDERS FILLED NOW
All requests for mail order seats should be accompanied by check and self-addressed stamped envelope—
SEAT SALE STARTS NOV. 22

Prices $1.50 to $2.50 Plus 10 Per Cent Tax

McCONNELL BROTHERS
821 Indiana Ave. Phone 5723

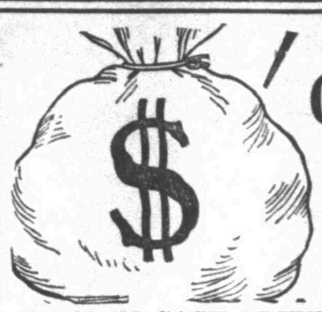

Only 12 Days Left—

Send In Your Solution Now!

READ THE RULES CAREFULLY

$1,000 IN CASH PRIZES

$500 FIRST PRIZE

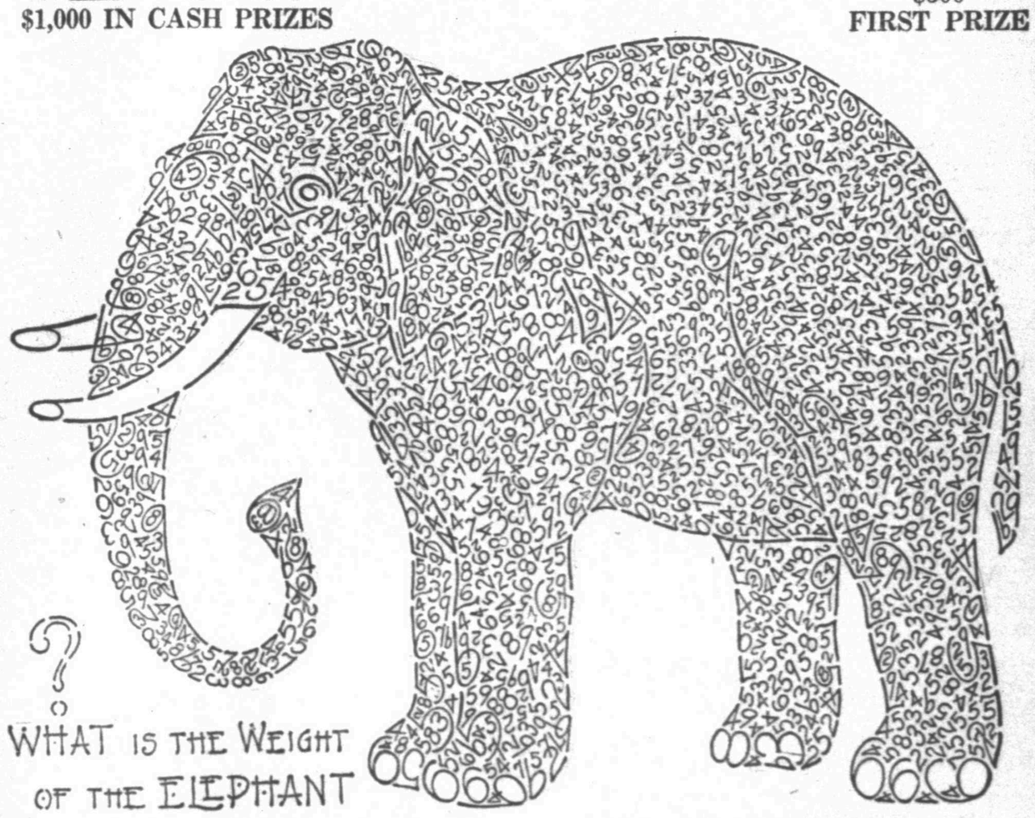

General Rules of the Contest

This competition is open to all residents of the states of Texas and Oklahoma, except employes of The Record News and members of their families.

Contestants may submit as many different solutions as they desire provided a payment of one of the amounts designated in the prize list shall accompany each solution. NO SOLUTION UN-ACCOMPANIED BY A SUBSCRIPTION PAYMENT WILL BE REGISTERED.

The Record News offers these prizes for individual effort. While it is proper for members of one household to work together or several friends, it is not permissible for more than one of those working in unison to send a solution of the puzzle. When in the judgment of the contest manager more than one member of the same family, or more than one of any number of persons he believes have worked together send in a solution of the puzzle, he reserves the right to refund subscriptions and return the solutions he believes have been submitted contrary to the foregoing rule. The Record News reserves the right to reject any solutions it believes have not been submitted under proper conditions. The Record News also reserves the right to finally decide any other questions or points which may arise and those entering the contest agree to abide by such decisions.

In the event of ties on this puzzle, as many prizes will be reserved as there are contestants tied, before any prizes are awarded for a less correct solution. For instance, if five people were tied on the best solution, the first five prizes will be reserved for them, and they would be awarded the prizes in accordance with the standing of their solutions of the second puzzle. That is, the one submitting the best solution of the second puzzle would receive the first prize; the one submitting the next best, the second, and so on.

Subscriptions may be NEW or RENEWALS. Both count the same.

Closing Date

The Great Elephant Puzzle Contest Will Close at Nine P. M. Wednesday, December 1, 1926.

The earlier you send in your solution the longer time you will have to go over your figures, AND SEND IN ANOTHER SOLUTION, if you find you can do better. Additional charts may be secured at any time by calling at the address below or sending a self-addressed, stamped envelope for mailing them. NO SOLUTION CAN BE CHANGED AFTER IT HAS BEEN ONCE REGISTERED.

Important Facts to Remember

While the amount you pay with a solution of the puzzle does not have any effect on your winning a prize, it does affect the amount you will receive, should you win one of the first nine prizes, as the value of these prizes is determined by what the winners pay. This is explained in the prize list, which you should study carefully before sending in your solution.

The time a solution is received has no bearing upon its winning a prize. Accuracy is what counts. ....
Not more than one prize will be awarded to any one person

Address Solutions, Inquiries, Etc., to
CONTEST MANAGER
The Record News

HERE IS THE GREAT PRIZE LIST

Here Are The Subscription Rates of The Record News

By carrier in Texas and Oklahoma $7.00 per year, $3.50 six months, $1.80 for three months.

Regular mail rates in Texas and Oklahoma are $6.00 a year, $3.50 six months, $1.75 for three months.

Special Yearly Rate By Mail Only During This Contest $3.65; Six Months for $2.00

Extra Puzzles FREE!—Address
CONTEST MANAGER
The Record News

PRIZES	If One 12 Month Subscription Sent	If One 6 Month Subscription Sent	If One 3 Month Subscription Sent
First	$500.00	$250.00	$125.00
Second	225.00	80.00	50.00
Third	85.00	50.00	25.00
Fourth	60.00	25.00	12.50
Fifth	25.00	12.50	6.75
Sixth	20.00	7.50	3.75
Seventh	12.50	6.00	3.00
Eighth	10.00	5.00	2.50
Ninth	7.50	4.00	2.00
Tenth	5.00	2.50	1.75
11th to 15th	4.00	$2.00	1.50
16th to 25th	3.00	1.50	1.00

SOLUTION AND SUBSCRIPTION BLANK

Contestants must submit their solutions and subscriptions with this blank fully made out to avoid mistakes.

To The Record News, Wichita Falls, Texas. Date 1926
I herewith forward $..... for subscription to The Record News as specified below.

My count on the weight of the elephant is .....
(Write your answer very plainly)

Name .....

Address .....
(Street and No.) (Postoffice)

Is this a renewal or new subscription?.....

Check Here
| | Daily and Sunday by Carrier
| | Daily and Sunday by Mail

When both are available state whether you want paper by carrier or mail.....
If you wish paper sent to anyone else give name and address. Otherwise leave blank.

Send paper to .....

Address .....

WICHITA FALLS RECORD NEWS

Published Every Day by The Record News Co.
PHONE NOS 4121 AND 4122

Members of The Associated Press—The Associated Press is exclusively entitled to use for publication of all news dispatches credited to it or not otherwise credited in this paper and also the local news published herein. All rights of publication of special dispatches herein are also reserved.

Entered at the postoffice of Wichita Falls as second class matter.

Advertising rates furnished on application. National advertising representatives—E. M. Burke, Inc., New York City, Brokaw Bldg., Broadway and Forty-Second; Chicago, 122 South Michigan Avenue. Member of Audit Bureau of Circulation.

Daily and Sunday, by Carrier in Texas and Oklahoma. 60c month

MAIL—Texas and Oklahoma, one month 60c, three months, $1.75; six months, $3.50; one year, $6. Mail—Outside of Texas and Oklahoma, 75c per month. $8 per year.

JUST LIKE HOME

QUEEN MARIE can't be very much astonished or upset by trifles like squabbles aboard the royal train now taking its cantankerous way across the country. Such things are everyday occurences in all the palaces and castles on earth. Intrigue in the entourages of crowned heads are as much a part and parcel of the monarchial game as etiquette. Everybody, sooner or later, somehow or other, grinds a little axe for favor-carrying purposes. The jealousies, rivals, backbitings and wire-pulling that result reach the throne, but seldom rock it. Thus, however vexatious the headlines represent hostilities aboard the royal Rumanian special to be, it's dollars to doughnuts tha' Marie finds them nothing but familiar reminders of home, sweet home.

THE ROSE IN LITERATURE

IT is common opinion that a main reason for the dearth of good new poetry is that the great themes have been exhausted, that the living poets despair of bettering what has been said, and so are silent. But that cock won't fight, that explanation won't go. There are very few instances of "the last word;" oh, yes, you'll find 'em in Shakespeare Burns, Shelley, others, but rare most rare.

Now take "roses." Very few tip-top things have been said about roses. To be sure, the rose can't be directly described; it beggars description. It can't be painted; we have never seen a painting of a rose that did not seem to us vulgar. But it is conceivable that the peculiar charm of the rose, the essence of its personality, so to speak, should be translated into poetical terms. The thing has been done by Wordsworth for the the daffodil and the daisy. And indeed, in two instances, Mrs. Browning very nearly did it for the rose; in those beautiful poems, "A Dead Rose," and "The Deserted Garden." Not quite. A hint to some mute, inglorious Shelley.

To our mind the rose has been put to its happiest use in English poetry by way of the simile, metaphor, or hyperbole of compliment. But there are compliments and compliments. To compare the nymph of one's orisons to a rose, as Burns in his famous

O my Luve's like a red, red rose
That's newly sprung in June,

is to carry the thing awkwardly; for the rose is complimented above the lady. Obviously, it should be t'other way round.

Carew, a courtier, makes no such mistake with his:

Ask me no more where Jove bestows,
When June is past, the fading rose;
For in your beauty's orient deep
These flowers, as in their causes, sleep.

But still better is a set of verses by a Yorkist gentleman to his Lancasterian love (the white rose being the Yorkist, the red the Lancastrian, device):

If this fair rose offend thy sight,
Placed in thy bosom bare,
'Twill blush to find itself less white,
And turn Lancastrian there.
But if thy ruby lips it spy,—
As kiss it thou mayst deign,—
With envy pale 'twill lose its dye,
And Yorkist turn again.

That's the real thing, and no mistake.

McADOO TAKES HAND IN POLITICS

NO MORE forceful argument in favor of the prediction that the coming Democratic convention will be another McAdoo-Smith dog fall can be offered than Mr. McAdoo's recent activity in the California wet and dry issues, in which the drys won an overwhelming victory. Mr. McAdoo's position seems to be one in which he wishes it plainly known that he is a dry, and therefore, he rises to the stump to declare himself openly. In addition to all of this, his friends are seeing to it that his position be known over the nation, for all newspapers are this week receiving copies of an editorial in the Los Angeles Evening Express in which the bulk of the credit for the dry fight is given to Mr. McAdoo.

The editorial says:

"Never before had the people of California expressed themselves so emphatically on the wet and dry issue as they did in last Tuesday's election. The vote to sustain the Wright state enforcement act was the heaviest ever polled in this state against liquor, showing the growing sentiment here for enforcement of prohibition. The heavy vote in fact was a surprise. Few had been sanguine of any victory; none had dared count on such a victory. For months it had been made to appear that wet sentiment was sweeping over the state. In the circumstances the great vote polled on Tuesday in support of the Wright act was doubly gratifying.

"It is difficult fully to appreciate the significance of the vote. Early report wired east carried information that California had gone wet by 117,000 or more. The east received that report as if it were what had been expected, and California was at once written down along with New York as definitely and permanently wet. But a few hours later the wets of the east, the same was true here, learned what to them was a dismal and disappointing truth, that California is drier today than ever before in its history. The effort to defeat the Wright act had been defeated, along with the effort to restore racetrack gambling.

"Credit for this remarkable showing—at least, a large measure of the credit—will go to William Gibbs McAdoo, the only man of outstanding prominence in the state who had the courage to take up the leadership of the dry forces against the tremendous wet organization which had been formed to destory the Wright act.

"It was McAdoo whose influence resulted in the Democratic party state convention adopting a ringing declaration against any weakening modification of the Volstead act and against the brazen effort to repeal the Wright enforcement act.

"It was McAdoo who fired the first gun in the state-wide campaign in defense of the Wright act. Other national and state leaders were invited to participate, but McAdoo was the only conspicuous person who stepped forward and took up the fight. He spoke repeatedly during the campaign in all parts of the state, hurling the charge of nullification directly into the face of wet leaders.

"What seemingly had been a hopelessly lost cause was galvanized into life and became a great fighting force. California on Tuesday voted by more than 60,000 majority to sustain the Wright act and to proclaim Californias' position definitely, solidly and permanently in the dry column. It was a wonderful victory."

The Toonerville Trolley That Meets all the Trains.

THE ABSENCE OF WAITING ROOMS ALONG THE LINE IS RESPONSIBLE FOR SOME QUEER SIGHTS DURING COOL WEATHER.

THE Fun Shop

By Maxon Foxhall Judell

Who'll Found One, Folks?

Why not a humorversity,
Where folks could study how to be
Experts in the one art on earth
Not overcrowded—that of MIRTH!

The Brute

Roger (blushing slightly:) "I called ot see your father today."
Eleanor (letting her eyes fall:) "Oh, Roger, did you?"
Rger: "Yes, he has been owing money to our firm for a long time.
—Sunny.

WHEN BLACK IS READ

A Reform Sorely Needed

I will admit that I am one
Who'd think it mighty nice
If hunting licenses were sold
So I could go shoot dice.
—Arthur H. Paulus.

GETTING JUST A LITTLE BIT HARD

(Overheard by Mildred Creamer)

Mrs. Thompson (in a whisper) Come into the living room, Harry. There's a lady salesman in there and I've been trying to get rid of her for an hour. She wants to sell us some books for little Herbie.

Thompson—By George, I can get rid of her! What did you let her in for? Trouble with you is that you're afraid to say NO! I'll show you how to handle them. You've got to get a little hard, that's all.

(They enter the living room)

Saleswoman—Oh, how do you DO, Mr. Thompson!

Thompson (gruffly)—How do you do! I'm sorry, but we don't want anything today, Good afternoon!

Saleswoman—I was just telling your wife that you have the handsomest child! And now I see the reason for it! Herbie looks just like his father, and that's why I think he should have a set of these educational books bound in leather at one hundred dollars, and—

Thompson—But I—we—

Saleswoman—They tell me that you are general manager of Banks & Co. My, how wonderful! How thrilling it must be to have a position like that! How can you EVER do it! I'm sure that little Herbie will make a big success in life, too, with a set of these educational books bound in leather, at one hundred dollars—

Thompson—Well—er—

Saleswoman—My! How gorgeously thrilling this is going to be! Just think! I'm going to sell a set of books to MR. THOMPSON, the GENERAL MANAGER of Banks & Co. Goodness! I'll remember this as long as I live! Now just sign here, Mr. Thompson.

Thompson—Er—you might send me two sets. One for Herbie and one for—well, we might have another sometime. Yes. Ma'am.

NOW WHAT DO YOU KNOW ABOUT IT?

DAILY SCIENCE SIX

1. What is an aye-aye?
2. What is a loris?
3. What is a mandrill?
4. What is a gibbon?
5. What is a marmoset?
6. What animal has a roaring sack?

Answers to these questions in tomorrow's Record News.

LITTLE, BUT OH MY!

Livingstone the great African explorer had many marvelous experiences with the monkey family, and he was convinced of the close similarity, in emotional matters, at least, of chimpanzees and humans. One of his little chimpanzee pets had many characteristics of the human child. He insisted on being taken walking when Livingstone went out, and would reach up and take Livingstone's hand, just like a baby, toddling along beside him. If left behind he would cry. If a dog came near the chimpanzee would put his back against Livingstone's leg and turn about, doubling his fists and squaring off like a boy preparing to fight.

Now what do you know about that?

Answers to yesterday's questions:

1. Life is supposed to have begun in water, but this only conjecture, based upon the fact that the most primitive life forms now known are found in water.
2. The advantages of life in water are greater uniformity of temperature, the better chances of even and abundantly distributed food supply, the fact that highly elaborate respiration systerms (the weak point in land animals) are necessary, and the freedom in many waters from storms.
3. Bacteria are found living in hot sulphur springs; they eat raw sulphur and are not killed by high temperatures.
4. Orchids do not precisely live on air, (even those perched on trees) but upon the gases and salts in rain water and seepage of the trees; the bacteria on their roots live on air, though, and the orchids digest these bacteria, thus obtaining nitrogen.
5. Bacteria of certain sorts can live without air, and water plants and animals live without a supply of free air, deriving it from the bubbles or solutions of air in the water.
6. Nothing can live permanently without water so far as is certainly known, though it is perhaps a safe guess that bacteria may some day be discovered which can live without it.

A Ruined Man!

Jeffrey: "So your son has been injured and is coming home from college?"

Briggs: "Yes, he sprained his ukulele finger."
—Mrs. C. W. Nickerson.

Answered.

Speaker: "What is the principal trait that a man should show toward a woman? Again I ask—what is the principal trait?"

Voice From Crowd: "Trate 'em rough!" —Patrick Dugan.

Lyrics of Life

By Douglas Malloch.

AN AWFUL EVENING

Nothing at the movies, that we haven't seen,
Not a show to go to, nothing good, I mean,
Nothing new whatever at the cabarets,
Just the same old dances in the same old ways,
Nothing at the concert but the classic stuff,
Nothing to amuse us, not with jazz enough,
Not a thing worth seeing anywhere tonight,
Honest it's a problem, really it's a fright.

Not an invitation from a single friend,
Nothing in the city, not from end to end;
Tried to think of something, anything will do,
But there isn't any place worth going to.
Not a soul has called us all the living day,
Must be ev'rybody else has gone away,
Looked in all the papers, hunted up and down,
But there's nothing doing in this awful town.

Ev'ryone is grouchy in the house, it seems
Father's pretty touchy, Mother fairly screams,
People all around you snarling like a cat,
But you cannot blame them very much, at that.
Nothing could be meaner anyone could know
Than to have a night off, not a place to go.
Nothing you can think of, though your brain you comb;
What an awful ev'ning—doomed to stay at home!

PASTOR REPORTS.

Special to the Record News.

VALLEY VIEW, Nov. 17.—Rev. E. H. Coburn, formerly of the First Methodist church Megargle, opened the conference year at the Valley View church Sunday with a sermon at both the morning and evening hours. Rev. Coburn takes the place of Rev. J. W. Wright who was moved to Rhome, Texas. He will divide his time between the Valley View and Dundee churches.

"I'M THE GINK"

I'm the gink who goes about
talking of the hypocrites in
churches, religious or charitable
drives. I point out some figure
in them and describe him or her
as hypocrite. That is my reason
for declining to participate
or give any aid. Of course, I
know there are hypocrites in
everything. I don't consider
that. I condemn the whole because
of one. Of course my real
reason for being against them is
usually something else. I just
use the word "hypocrite" as a
camouflage.

Frederick City Council Claps Official Lid On Sunday Theater Operations

Special to The Record News.

FREDERICK, Okla., Nov. 17.—In an adjourned session of the cit ycouncil held here Monday night, that body unanimously adopted an ordinance to prohibit Sunday picture shows to be held in the city.

The adoption of this ordinance, prepared and presented by Judge P. W. Ruch was brought about when the ministers, guided by their congregations asked that the ordinance be introduced and passed.

An attached emergency clause was also attached and upon publication will become a law. Violation to this law by any showing of moving pictures on Sunday will be punished by a fine of not exceeding $20.

FATHER-SON MEET.

Clarendon To Be Scene of Big Fraternal Banquet

Special to The Record News.

CLARENDON, Nov. 17.—The annual father and son banquet of Clarendon will be held on November thirtieth with the home economics class of Clarendon college serving the party. This is Clarendon's fourth annual father and son banquet and will be attended by more than two hundred fathers and sons of Clarendon and Donley county.

HEARING SET.

Ardmore-Vernon Line Permit Before U. S. I. C. C.

Special to The Record News.

VERNON, Nov. 17.—December 9 is the date set for the hearing before the Interstate Commerce commission of the application of the Ardmore, Vernon and Lubbock railroad company to build a line through Vernon, according to R. M. Fielder, assistant secretary of the company. It is not known if the company can be ready for a hearing on that date, but everything is expected to be in readiness.

MEXICO WARNED.

U. S. Is Concerned Over Gun-Running to Nicaragua

WASHINGTON, Nov. 17.(AP)—A warning of American concern over Mexican gun-running in Central America was voiced today by Secretary Kellogg in a statement announcing recognition of Adolfo Diaz as president of Nicaragua.

TRAIN CRASH FATAL

SALIDA, Colo., Nov. 17.(AP)—One man was killed and two others seriously injured when a Denver & Rio Grande Western work train crashed into the caboose of another work train near Waco, Colo.

TEACHERS MEET.

Rural School Organization Planned At Valley View

Special to the Record News.

VALLEY VIEW, Nov. 17.—The faculty of the Valley Vitw school are making preparations for the first meeting of the County Teachers' association of Wichita county to be held at the Valley View school on the night of Friday, Nov. 19. A permanent organization will be completed for the purpose of giving the rural teachers an opportunity to meet and discuss the problems that confront them that do not occur in the city schools.

PICKERS SCARCE.

Clarendon Gins Lag as Crop Comes In Slowly

Special to The Record News.

CLARENDON, Nov. 17.—Scarcity of pickers in this county is keeping the ginners just barely at work. At least 500 pickers are still needed for this county. The continued clear days are giving the pickers opportunity to gather many bales each week. Acreage will be cut at least a fourth, according to statements of the farmers of the county, who are experiencing so much difficulty in getting their crops gathered.

NEGRO RETURNED.

Frederick Police Receive Man From Wichita Falls

Special to The Record News.

FREDERICK, Okla., Nov. 17.—Bob Washington, negro, charged with the murder of Jesse Moore, another negro, on the W. B. Burks farm Thursday, was apprehended by Wichita Falls officers Monday and returned to Frederick.

Letha Storey, negress wounded in a shooting affray on the Charles Faubio farm, is reported improved following an operation to save her life.

$100 GIN FIRE LOSS

Special to The Record News.

OLNEY, Nov. 17.—Fire breaking out in the plant of the Olney gin during the high wind Tuesday night did approximately $400 worth of damage to equipment before it was extinguished.

DEMAND PHILLIPS' Milk of Magnesia

PROTECT Your Doctor and Yourself

SAY "PHILLIPS" to your druggist, or you may not get genuine Phillips Milk of Magnesia prescribed by physicians for 50 years.

Refuse imitations of genuine "Phillips"

25-cent and 50-cent bottles contain full directions and uses.

"Milk of Magnesia" has been the U. S. Registered Trade Mark of The Charles H. Phillips Chemical Company and its predecessor Charles H. Phillips since 1875.

PILES Must Go

When PAZO OINTMENT Is Applied, because It is Positive in Action

It begins immediately to take out the Inflammation and reduce all Swelling. The first application brings Great Relief.

Stops Itching Instantly and Quickly Relieves Irritation.

Severe tests in cases of long standing have proved that PAZO OINTMENT can be depended upon with absolute certainty to Stop any case of Itching, Blind, Bleeding or Protruding Piles.

Recommended by Physicians and Druggists in United States and Foreign Countries.

PAZO OINTMENT in tubes with Pile Pipe Attachment, 75c and in tin boxes 60c. The circular enclosed with each tube and box contains facts about Piles which everybody should know.

PARIS MEDICINE CO., Beaumont and Pine Streets, St. Louis, Mo.

Since 1880

Human Nature on the Half Shell
—By Joseph Van Raalte—

COURTESY WITHOUT ASSININITY.

New York is still exercised over the question of whether a man should remove his lid when he stands in an elevator with a female.

At a recent convention of building owners and managers a committee of women in the real estate business turned in a report on certain phases of the management of commercial buildings. Included was a recommendation "that members of the National Association of Building Owners and Managers strive to educate the elevator passengers in commercial buildings to refrain from removing their hats while in the presence of ladies, in order that a uniform rule of etiquette may prevail."

The framers of that resolution were honest enough in intent, but they were pawing over a situation that they can in nowise control.

A male doffs his lid to a woman in token of respect. Whether the woman who prompts the action is worthy of respect is of not the slightest consequence. The man pays tribute to woman, as women—to the sex at large.

Men judge women by the women they have known best. The man who objects to doffing his hat in the presence of a gentlewoman—whether it be in an elevator or an office—is an unfortunate individual who merits commiseration rather than censure.

Common sense, of course, must balance the thing. I've seen men standing on windy street corners in icy weather, hats in hand, lingering over farewell handshakes and laying the foundation for influenza, grippe, pneumonia and other maladies.

A man can be courteous without making an ass of himself. There is no reason in the world why he should keep his hat on his head when he enters an office to inquire of the stenographer whether her boss is too busy to hold converse with him.

There is no reason either why a man should remove his hat because women happen to be among the passengers in a crowded office building elevator.

No homeward bound typist wants a man to crush his tile against his ribs on her account, and if she giggles at him for so doing, it isn't that she doesn't appreciate his courtesy. It's his lack of discrimination in the manifestation of that courtesy that she finds funny.

It would be very much better for some men if they worried less about removing their hats in the presence of women, and devoted a little more time and attention to other forms of respect.

After all, what doth it profit a man to doff his lid to a woman if he immediately thereafter challenges her decency by his attitude?

In the matter of courtesy the safest procedure is to throw away the notes and play by ear.

Skippy — By Percy Crosby

EXCESS COTTON SHIPMENTS JAM GULF PORT'S DOCK FACILITIES

NEW ORLEANS DOCKS FILLED TO CAPACITY

Bumper Crop Responsible For Overloading of Storage For Shipping

NEW ORLEANS, Nov. 17.(AP)—Although there has been no official embargo placed upon the movement of cotton into New Orleans, the situation is serious and railroads, shipping agencies and all affiliated interests have been called upon to co-operate in alleviating the situation.

Thus was the situation summarized today by Edmond Gueydan, chairman of a committee of the Spot Cotton Merchants' association and the New Orleans Cotton Exchange, which has been coordinating the varjous cotton interests in an attempt to solve the problem of handling the tremendous influx of cotton resulting from the south's bumper crop.

"We have arranged for space for 150,000 more bales," Mr. Gueydan said. "When that space has been used we do not know what will be done. We hope, however, that additional ships will be available before that time, and the jam will be cleared. For weeks we have been working to prevent the necessity of an embargo.

"The shipping board has alloted 44 additional ships to New Orleans and with the calling into use of other ships released by the British coal strike, warehouse space sh be cleared to care for the incoming cotton."

Mrfl Gueydan attributed the condition to the size of the cotton crop, the scarcity of vessels needed to convey the staple to markets, and the amount of cotton being sent here for storage, held from the market because of the low price.

It was estimated that approximately 600,000 bales of cotton are now in New Orleans warehouses.

CHICAGO CASH GRAIN.

CHICAGO, Nov. 17.(AP)—Wheat: No. 1 hard, $1.37¾@1.38¾; No. 2 hard $1.35½.

Corn: No. 2 mixed 71@71½c; No. 2 yellow 71@72¼c.

Oats: No. 2 white, 44⅛@44⅝c; No. 3 white, 40⅝@42½c.

BUTTER AND EGGS.

CHICAGO, Nov. 17.(AP)—Butter, unchanged; receipts 5,528 tubs.

Eggs, higher; receipts 20,508 cases; firsts 44@45c; ordinary firsts 42@43c; refrigerator extras 34@34½c; refrigerator firsts 32½@33c.

TO INSTALL VOITURE HERE

Special to The Record News.

FREDERICK, Okla., Nov. 17.—W. P. Stagg, commanding officer of the local voiture of the 40 and 8, will head a team to go to Wichita Falls on November 30 to install a voiture in that city. A unique parade is scheduled for the evening downtown.

COURT OPENS MONDAY

Special to The Record News.

FREDERICK, Okla., Nov. 17.—The November jury term of county court will open Monday, according to Judge P. V. Ruch.

Rainbow Goodie Spread—Ask your Grocer.—Adv.

Cotton--Latest Market Quotations--Cattle

Cotton

NEW ORLEANS FUTURES.

NEW ORLEANS, Nov. 17.(AP)—Cotton futures closed steady at net advance of 13 to 16 points.

	High	Low	Close	Prev. Close
Jan.	12.78	12.65	12.76-76	12.62
March	12.92	12.77	12.88-89	12.76
May	13.04	12.91	13.02-03	12.88
July	13.17	13.03	13.15-16	13.02
Dec.	12.73	12.60	12.70-71	12.57

Opening: January 12.65; March 12.77; May 12.88 bid; July 13.03; December 12.60.

NEW ORLEANS COTTON

NEW ORLEANS, Nov. 17.(AP)—The cotton market was only moderately active today but prices showed an advancing tendency. Trade buying was the main support of values although the bullish weekly weather report and freezing weather in the west were the supporting influences. Following an opening gain of six to seven points, the market after a slight reaction of four points again improved and kept on the upgrade most of the day, showing gains of 14 to 18 points in the early afternoon due to rather fair trade buying although there appeared to be no lack of offerings on every point advance. Large exports were also a sustaining factor during the afternoon. The market continued to improve during the final hour and at the highest prices were 16 to 17 points above the previous closing levels.

After easing off three to four points the market closed 13 to 16 points up for the day.

Liverpool came in better than due and first trades here showed gains of three to four points. Prices gained a few points after the call on moderate trade buying, the weather and crop report. December trading up to 12.64, January to 12.69 and March to 12.81, or six to seven points above the previous close.

After easing off four points during the first hour the market again rallied and by noon December was at 12.68 and March 12.86 or 11 points up from the previous close. The advance during the early afternoon. December reaching 12.72, January 12.76 and March 12.90.

The market continued to improve slowly in the final hour, December advancing to 12.73; January to 12.78 and March to 12.92, or 16 to 17 points above the previous close. The close was three to four points off from the best. Exports were large, totaling 116,636 bales.

NEW YORK FUTURES.

NEW YORK, Nov. 17.(AP)—Cotton futures closed steady at net advance of 10 to 14 points.

	High	Low	Close	Prev. Close
Jan.	12.77	12.62	12.73-75	12.61
March	12.98	12.84	12.95-96	12.81
May	13.20	13.08	13.15-16	13.04
July	13.38	13.26	13.33-36	13.19
Dec.	12.70	12.57	12.66-68	12.56

Opening: January 12.62; March 12.84; May 13.09; July 13.30; December 12.58.

NEW YORK COTTON.

NEW YORK, Nov. 17.(AP)—The cotton market was more active and firmer today, prices reaching the highest levels since the last government report. January contracts sold up to 12.77, or 16 points above yesterday's closing quotation and 50 points above the low price of November 8. They closed at 12.73; the general market closing steady at net advances of 11 to 14 points.

The opening was steady at an advance of two to 13 points, in response to steady Liverpool cables and encouraging reports from the cotton goods trade in Manchester. There were some overnight selling orders in the market partly fro mthe south and partly in the way of further near month liquidation, but spot house brokers were again buyers of December against sales of later months, while there appeared to be rather an active demand for May and January for trade or investment account.

Some brokers attributed this buying to covering of shorts, but whatever its character, it seemed to leave the market comparatively bare of contracts and prices advanced durin gthe early afternoon on covering or rebuying by early sellers. December sold up from 12.57 to 12.70 and May from 13.08 to 13.20, net advances of about 15 to 19 points on active positions. There was some realizing in late trading, but very little southern selling was reported here after the first half hour. Last prices showed reactions of four or five points from the best.

Private cables from Liverpool reported trade calling in the market there which with local and Bombay buying, absorbed hedge selling. They also said the larger cloth demand was maintained with a fair business in Egyptian yarns.

The weekly report of the weather bureau seemed to make rather a bullish impression on sentiment, as it emphasized the delay to picking and ginning by recent rains which suggested damage to cotton still in the fields.

Exports today 116,636 bales, making 3,413,460 so far this season. Port receipts 80,247; U. S. port stocks 2,613,885.

LIVERPOOL SPOTS.

LIVERPOOL, Nov. 17.(AP)—Cotton spot moderate business; prices easier. American strict good middling 7.90; good middling 7.55; strict middling 7.25; middling 6.90; strict low middling 6.65; low middling 6.00; strict good ordinary 5.65; good ordinary 5.00. Sales 8,000 bales, including 4,800 American; receipts 21,000 bales, American 20,200. Futures closed steady: November 6.80; December 6.81; January 6.87; March 6.94; May 7.04; July 7.10; September 7.14.

CHICAGO FUTURES.

CHICAGO, Nov. 17.(AP)—Cotton futures closed: January 12.90; March 13.00; December 12.87.

DALLAS SPOTS.

DALLAS, Nov. 17.(AP)—Spot cotton closed steady, 15 up; middling 11.75; sales 19,155 bales.

GALVESTON SPOTS.

GALVESTON, Nov. 17.(AP)—Spot cotton steady, 10 up; middling 12.75; sales 1,536 bales.

HOUSTON SPOTS.

HOUSTON, Nov. 17.(AP)—Spot cotton steady, 15 up; middling 12.70; sales 7,174 bales.

NEW ORLEANS SPOTS.

NEW ORLEANS, Nov. 17.(AP)—Spot cotton closed steady, 10 points up; sales 8,588; low middling 10.46; middling 12.71; good middling 13.46; receipts 14,333; stock 625,384 bales.

TEXAS VEGETABLES.

SAN ANTONIO, Nov. 17.(AP)—Fruit and vegetables shipments continue very light, yesterday's rolling consisting of one car of spinach, five of grapefruit, three of sweet potatoes and two of mixed vegetables. Movement of leading commodities for the nation as a whole in the day follows: Potatoes, 581 cars; spinach 17; grapefruit 64; mixed deciduous one; celery 91; sweet potatoes 49; cauliflower 27; cabbage 109; string beans 7; grapes 108; tomatoes 16; apples 696; green peas 16; peppers three; mixed vegetables 54; onions 72; lettuce 52; pears nine, and oranges 184.

Shipping point trading is too light to establish a quotable market.

N. Y. Stocks

	Sales	High	Low	Close
American Can	331	54⅝	52⅝	52⅝
Am Tel and Tel	17	148⅝	148⅝	148⅝
Am Tob B	17	120¼	119	119
Am Woolen	77	31⅝	30	31
Bethlehem Steel	67	45⅝	44⅝	44⅝
Calif Pet	13	31	30⅝	30⅝
C R I and P	57	69	68	68
Chrysler Motor	119	36⅝	36⅛	36⅛
Coca Cola	54	167⅝	166	166⅝
Consolidated Gas	65	109⅝	108¾	109
Corn Products	18	50	49⅝	49⅝
Dodge Bros	57	22⅝	22⅝	22⅝
Dupont de Nem	101	171	167⅝	168
Fisk Rubber	5	16⅝	16⅛	16⅝
Gen Electric	183	86½	84½	84⅝
Gen Motors	893	151⅝	148⅛	148⅝
Gulf States Steel	12	57⅝	56⅛	56⅝
Ind Oil and Gas	30	28⅝	28	28
Louis and Nash	43	95	92⅝	92⅝
Marland Oil	29	53⅝	53⅛	53⅛
Mid-Cont Pet	23	30⅝	30⅛	30⅛
M K and T	4	21⅝	21⅝	21⅝
N Y Central	176	138⅝	137⅝	137⅝
North Am Co	13	50	49⅝	50
Pacific Oil	31	1⅝	1⅛	1⅛
Phillips Pet	105	51⅝	50⅝	50⅝
Pure Oil	6	26⅝	26⅝	26⅝
Reyn Tob B	34	119⅛	118⅝	118⅝
St L and S F	40	98⅝	98⅛	98⅛
Shell Union Oil	45	20⅛	20⅛	20⅛
Simms Pet	1	18⅛	18⅛	18⅛
Sinclair Con Oil	13	17⅝	17⅝	17⅝
Southern Pac	50	108⅝	107⅝	107⅝
Southern Ry	24	119⅝	118⅝	118⅝
Stand Oil of Cal	28	59	58⅝	58⅝
Stand O of N J	108	42	41⅛	41⅛
Stude Corp	37	50⅝	50⅛	50⅛
Texas Co	20	55	54⅝	54⅝
Tex Gulf Sulp	97	48⅛	47⅛	47⅛
T and P	4	50⅝	49½	49½
T and P C and O	6	14⅝	14⅛	14⅛
Transcont Oil	42	4⅛	4	4⅛
Union Pacific	19	164⅝	164	164
U S Rubber	116	60½	58⅝	59
U S Steel	1547	151⅝	147½	147½
Willys Over	103	21⅝	20⅝	20⅝

NEW YORK, Nov. 17.(AP)—Pronounced reactionary tendencies developed toward the close of today's stock market on selling presumably inspired by unfavorable trade reports. These included the publication of weekly steel trade reviews calling attention to a further falling off in orders and the first drop in composite pig iron prices since July, a cut in Mid-Continent crude prices and a sharp decline in freight traffic in the week ended November 6, which was explained, however, by the widespread observance of election day as a holiday.

The market worked upward during the early trading largely in response to a lowering of call money rates. Trading was dull on the rally, although a few "bull" pools tried energetically to bid up special stocks in an attempt to attract a public following. Merchandise, motor, chemical, railroad, textile and tobacco shares presented several points of strength but most of the gains quickly melted away on the appearance of selling pressure.

U. S. Steel common, which had sold as high as 151⅝, broke to 147½ for a net loss of more than three points. General Motors converted an early gain of three points into a small fractional loss. Case Threshing broke 13⅝ points to 141 and then rebounded to 144. Loose Wiles Biscuit broke 7⅛ points to 141 on a few sales and advance Rumeley preferred fell 6⅝ while Continental Baking "A," and U. S. Cast Iron Pipe each showed net declines of about three points.

The early run-up in General Motors was stimulated by buying for the account of "shorts" who were disinclined to pay the regular and extra dividends of $1.75 which come off the stock on Friday. Radio Corporation common and preferred touched record high levels at 61½ and 81⅝, respectively. Woolworth touched 186⅝, the highest price in nine months, on rumors of a stock dividend in December, but it was back to 181 at the close.

Rails yielded with the industrials although good buying was reported in that group in anticipation of a series of record-breaking October earnings statements.

Call money renewed at 5 per cent and then dropped to 4½, with funds in ample supply. Time money and commercial paper rates were unchanged.

Another sharp rise of nearly 10 points in French francs, which ruled just below 3.45 cents featured the foreign exchange market. Norwegian kroner and Italian lire also showed marked strength but Brazilian milreis were heavy.

MARKETS AT A GLANCE

NEW YORK.—Stocks, irregular; radio at new high before reaction set in.

Bonds, steady; St. Paul issues lead raise in rails.

Foreign exchanges, firm; French, Italian and Norwegian rates higher.

Cotton, advanced; trade buying.

Sugar, firm; reported Cuban crop to be curtailed.

Coffee, lower; easier Brazilian markets.

CHICAGO.—Wheat, easy; favorable Argentine crop reports.

Corn, firm; decreasing receipts.

Cattle, steady.

Hogs, dull.

Grain

CHICAGO GRAIN REVIEW.

CHICAGO, Nov. 17.(AP)—Wheat today established new low price records for the season, but was rallying as the day came to an end. Favorable crop reports from Argentina had a bearish effect, and so likewise did announcement that world supplies of wheat had increased 15,897,000 bushels for the week. Closing quotations on wheat were unsettled, ⅝ to ¾c net lower; corn ⅝ to 1⅛c up, oats at ⅛@⅜c advance and provisions unchanged to a rise of 7c.

Falling off in receipts with enlarged commission house gave strength to the corn market. Oats sympathized with corn.

Provisions were firmer as a result of scattered buying.

CHICAGO GRAIN TABLE.

	High	Low	Close
WHEAT —			
Dec.	1.34⅛	1.33⅛	1.33⅛
May	1.39⅛	1.37⅛	1.38⅝
July	1.32⅛	1.30⅝	1.31⅛
CORN—			
Dec.	.70⅝	.69⅝	.70⅝
May	.79⅝	.78⅛	.79⅝
July	.82⅛	.81⅛	.82⅛
OATS—			
Dec.	.41⅝	.31¼	.41⅝
May	.46⅛	.46	.46⅛
RYE—			
Dec.	.90	.88⅝	.89⅝
May	.97¼	.95¼	.96⅝
May	.97⅛	.95⅛	.96⅝
July	.95	.94⅛	.95⅝
LARD—			
Nov.	11.82	11.70	11.70
Jan.	11.85	11.67	11.70
RIBS—			
Nov.	.....	.....	11.00
Jan.	.....	.....	12.25
BELLIES—			
Nov.	.....	.....	12.75

TEXAS CASH GRAIN.

FORT WORTH, Nov. 17.(AP)—Further price reductions were seen on the Fort Worth cash grain market Wednesday with export wheat bringing but $1.42⅝ and milling grades $1.44 to $1.46. Other grains held about level with the closing prices of Tuesday.

Receipts o nthe market Tuesday were: Wheat 28 cars, corn five, oats two.

Wheat: No. 1 hard dark basis, prompt delivery to Gulf ports for export, $1.42⅝; No. 1 dark hard basis pompt delivery to Texas common points for milling $1.45@1.46; No. 1 ordinary hard, $1.44@1.45; No. 1 red, $1.46@1.48; No. 1, 75 per cent red, $1.44@1.46.

Corn: No. 2 white, 62@64c; No. 3 mixed 60@62c.

Oats: No. 2 red, 46@46c; No. 3 red, 44@45c.

No. 3 barley 68@70c; No. 3 milo $1.06@1.10; No. 3 kaffir $1.04@1.07.

KANSAS CASH GRAIN.

KANSAS CITY, Nov. 17.(AP)—Wheat: No. 2 hard, $1.32@1.34½; No. 3 red $1.29@1.29½; December $1.29; May $1.32; July $1.24½.

Corn: No. 2 white, 71@72½c; No. 2 yellow 75½@76½c; No. 2 mixed 71@72½c; December 69⅝c; May 76½c.

Oats: No. 2 white, 43@45c. No. 3 white, 42@44c.

Livestock

TEXAS LIVESTOCK.

FORT WORTH, Nov. 17.(AP)—Cattle: Receipts 5,900, including 1,900 calves; beeves $3.50@9.00; stockers $5.00@7.25; fat cows $4.25@5.75; cutters $3.50@4.25; heifers and yearlings $5.00@10.00, bulls $3.50@4.75; calves $5.00@9.50.

Hogs: Receipts 250; market 15c higher; light $11.75@11.85; medium $12.00@12.10; heavy $11.75@11.85; mixed $11.50@11.75; common $10.00@11.00; sows $11.00@12.00; pigs $12.00@12.25.

Sheep: Receipts 200; genuine lambs $12.50@13.50; shorn lambs and yearlings $10.00@12.00; shorn feeder lambs and yearlings $9.50@10.50; shorn wethers $7.00@8.00; shorn ewes $4.00@7.00; culls $1.00@3.00; stockers $5.00@6.00; goats $1.75@3.00.

KANSAS CATTLE.

KANSAS CITY, Nov. 17.(AP)—Cattle: Receipts 8,600; calves 1,500; yearlings and lightweight steers steady; packers showing little or no interest in weighty steers averaging 1100 pounds; top yearlings $11.25; she stock and bulls steady; Colorado heifers $7.25@8.00; vealers and weighty slaughter calves steady to 50c lower; top veals $11.00; stocker and feeders steady; weighty beef steers around steady with Tuesday's close, or 25 to 50c lower for the week; good medium weight natives $9.25; short feds mostly $7.50@8.25.

Hogs: Receipts 7,600; active; bulk of sales $11.10@11.40; packing sows $9.75@10.65; stock pigs $11.25@12.00.

Sheep: Receipts 5,000; lambs strong to 15c higher; top westerns $12.90; other fat kind mostly $12.40@12.85; odd lots sheep steady; top feeding lambs $12.35.

CHICAGO LIVESTOCK.

CHICAGO, Nov. 17.(AP)—Hogs: Receipts 17,000; slow; heavy hogs $11.40@11.75; medium $11.35@11.75; light $11.35@11.65; packing sows $9.85@11.00; slaughter pigs $11.25@11.75.

Cattle: Receipts 14,000; fed steer trade semi-demoralized; yearlings 50c lower than late last week; she stock and bulls weak; vealers 25c lower at $10.50@11.00.

Sheep: Receipts 10,000; slow; top native lambs $13.15; fed westerns around $12.60; fat ewes $5.00@6.50; feeding lambs $11.75@12.50.

Financial

CALL MONEY.

NEW YORK, Nov. 17.(AP)—Call money, easier; high, 5; low 4½; ruling rate 5; closing bid 4½. Time loans, firm; 60-90 days 4⅝; 4-6 months 4⅝; prime mercantile paper 4@4½.

FOREIGN EXCHANGE.

NEW YORK, Nov. 17.(AP)—Foreign exchanges, firm; quotations in cents: Great Britain demand 4.84 11-16; cables 4.85⅛; 60-day bills on banks 4.80 9-16. France demand 3.44; cables 3.44½. Italy demand 4.24½; cables 4.24. Demand: Belgium 13.91; Germany 23.73; Holland 39.96; Norway 26.85; Sweden 26.68; Denmark 26.64. Switzerland 19.21½; Spain 15.19; Greece 1.34; Poland 11.62½; Czecho-Slovakia 2.95; Jugo-Slavia 1.76½; Austria 14.12½; Rumania .55½; Argentina 40.61½; Brazil 12.92½; Tokyo 49.06½; Shanghai 61.18½; Montreal 100.15½.

LIBERTY BONDS.

NEW YORK, Nov. 17.(AP)—United States bonds: Liberty 3½s, 100.16; first 4¼s, 101.17; second 4¼s, 101.18; third 4¼s, 101.5; fourth 4¼s, 102.27; treasury 3⅝s, 102.1; 4s, 104.27; 4¼s, 105.29.

STOCK-A-DAY

The Commercial Credit company is engaged in the commercial credit business, purchasing open commercial accounts, secured by guarantee, endorsements or repurchase agreements, of firms selling the same as well as by chattle liens. About 80 percent of its business is represented by motor lien obligations.

The company controls several subsidiary credit companies and on July 10 its merger with the Mortgage and Acceptance Corporation became effective, it being agreed that the latter company should be liquidated promptly.

Funded debt consists of $9,605,500 and on June 30, 1926 there were outstanding $48,241,000 collateral trust notes maturing within 12 months. Capital stock outstanding consists of $8,000,000 in 6 1-2 percent cumulative first preferred shares of $100 par; $4,000,000 in 7 percent cumulative first preferred shares of $25 par; $4,000,000 in 8 percent cumulative Class B preferred of $25 par and 650,000 shares of no par common. Voting power is vested in the 7 percent preferred, the 8 percent preferred and the common shares with one vote for each share.

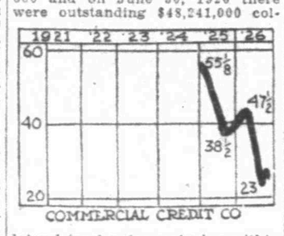

Purchased paper amounted in 1925 to $262,538,157. Earnings on the common shares were about $5 each in that year. In the 6 months ended June 30, 1926 net income was $735,119 or 32 cents per common share. As of Jan. 1, 1926, current assets were $130,002,839, current liabilities $52,746,901 and net working capital $47,255,938. Dividends have been paid regularly on all preferred issues. Dividends on the common are now at the rate of $2 a share per year.

ELECTRA FETES LION VISITORS

Big Celebration Held With Five Neighbor Cities Represented

Special to The Record News.

ELECTRA, Nov. 17.—The Inter-City banquet of the Lions club given at the Country club Tuesday evening was a success from every sense of the word, for 150 members and friends responded and all five cities with the exception of Frederick, Okla., well represented.

Burkburnett, Wichita Falls and Veernon were present with cleverly prepared stunts for the occasion, led by Cecil Price, Joe B. Hatchett, and Dr. W. T. Rhodes of the respective cities. Homer Hill of the local club in his usual pleasing manner acted as toastmaster, while Rev. C. C. Klingman gave the invocation.

F. M. Baker, president of the club made the welcome address, and after the usual club singing the president of each club made the response. Miss Leatrice Wofford, the club musician gave a most delightful vocal number and Miss Eva Williamson read a couple of selections. Probably the biggest hit on the program was a monologue and dance by the Tired Hand, Jett Hughes, with his famous harmonica.

Dinner was served by the ladies of the First Christian church.

$40,000 SCHOOL.

Valley View Has Biggest Rural School in State

Special to The Record News.

IOWA PARK, Nov. 17.—The $40,000 brick school building just erected at Valley View was dedicated Friday night, November 5. This is the largest rural school in the county, having eight teachers and over 400 pupils. It is interesting to note that this new building was authorized by the balloting of one lone vote in the bond election.

FIVE WIN PRIZES

Special to The Record News.

FREDERICK, Okla., Nov. 17.—The following five Tillman county residents have received prizes ranging from one to three dollars for exhibitions at the Tulsa state fair; Anne Mae Laurent, Christine Laurent, Lela Whiteman, Freeman Smart and Charles Sell.

Rainbow Dressing guaranteed to please or your dealer will refund your money.—Adv.

JUDGE SMITH SPEAKS.

Special to The Record News.

HASKELL, Nov. 17.—An Armistice program was given by the Senior Epworth League of Haskell at the First Methodist church auditorium Sunday evening with Judge John Lee Smith of Throckmorton as the principal speaker. Other parts of the program were chorus, "Keep the Home Fires Burning; violin solo, Mr. Rayborn; vocal solo, "Just a Baby's Prayer at Twilight," Little Katherine Wair; Pantomine, "There's a Long, Long Trail A'Winding," Mr. Gammell; reading, Mrs. C. M. Kaigler.

NEW AUTO TAGS READY

Special to The Record News.

FREDERICK, Okla., Nov. 17.—Automobile and tractor license tags for 1927 are moving very slowly, according to J. C. Johnson, in charge of their sale. Citizens have only until January 1 to install these licenses, he warns.

CONTRACT LET.

$40,000 Waterworks to Be Installed at Lorenzo

Julian Montgomery of the firm of Montgomery & Ward, who are consulting engineers for a waterworks system at Lorenzo, Texas, has just returned from letting a waterworks contract there.

The successful bidder was M. L. Friday of Arlington, Texas. The water system will cost about $40,000, according to Montgomery, who says that the work will begin within the next thirty days.

"HONEY LOU" By Beatrice Burton

AUTHOR OF "LOVE BOUND," "HER MAN," ETC.

READ THIS FIRST:

HONEY LOU HUNTLEY is private secretary to old "GRUMPY" WALLACK, head of the Wallack Fabric Mills. Honey Lou likes everyone at the mills except JOE MEADOWS, the shipping clerk, who makes love to her against her will.

JACK WALLACK, who comes to his father's mills to learn the business, falls in love with Honey Lou the minute he sees her. Brought up by an old-fashioned mother, Honey Lou is a mixture o' flapper and clinging vine.

ANGELA ALLEN pretends to be a friend of Honey Lou and tells her not to take Jack seriously. Jack is very jealous of DR. STEVE MAYHEM, a friend of MARGARET, Honey Lou's sister.

Honey Lou goes to work with Margaret in the office of Holy Cross hospital. One day she goes to tea with the wily Angela and meets Jack's mother, whom Jack calls The Head, because she manages everything at home. She tells Honey Lou that "Grumpy" is not satisfied with his new secretary, ANN LUDLOW, the office vamp. Jack asks Honey Lou to work for his father, who is at home sick with lumbago, and Honey Lou promises that she will.

Honey Lou meets Angela, who tells her that Jack Wallack is taking her out to dance that e Honey Lou calls up TIM DONEGAL, determined to have him take her to the same place.

Honey Lou goes with Tim to the restaurant and he has been drinking. The place is raided by dry agents and Honey Lou escapes with Jack Wallack. Jack tells Honey Lou that he thought she was tricking him and ends by telling her that he loves her and wants her to marry him.

Honey Lou tells her mother that she is to marry Jack Wallack the next day but her mother asks her to wait and have a wedding. Honey Lou's engagement is announce and plans are made for the wedding.

She meets Angela downtown and she persuades her to open a charge account under the name of Mrs. Jack Wallack, Jr., and to put the shoes she is buying, along with some lingerie, on the account. But at home with Margaret, who sees through Angela, she decides to take back the lingerie and Margret pays for the shoes for a wedding gift.

Jack and Honey Lou have a quiet home wedding and spend their honeymoon camping at Lake Tamay. In the meantime Steve visits the flat and breaks under the realization that Honey Lou is lost to him now.

Jack and Honey Lou return from their honeymoon and stay with the Wallacks while looking for a flat for themselves. Honey Lon tells Angela that they are anxious to start housekeeping. They find a seven-room flat on the next street to the Wallacks and The Head says Angela told her Honey Lou could not wait to get away from them. This angers Honey Lou and she cannot understand why Jack's mother was so cool toward her. Honey Lou starts shopping for furniture. She stops at the Wallack Mills office to see Ann Ludlow.

Jack and Honey Lou return from their honeymoon and stay with the Wallacks while looking for a flat for themselves. Honey Lou tells Angella that they are anxious to start housekeeping. They find a seven-room flat on the next street to the Wallacks and The Head says Angela told her Honey Lou could not wait to get away from them. This angers Honey Lou and she cannot understand why Jack's mother is so cool toward her. Honey Lou starts shopping for furniture. She stops at the Wallack Mills office to see Ann Ludlow.

Ann tells Honey Lou why she sent for her. Honey Lou sees Joe Meadows and tells him he must marry Ann Ludlow at once and he agrees to do so.

Honey Lou and Jack settle down in their own flat with Mary Delaney, the cook. Margret comes home with Honey Lou for dinner and Steve Mayhew calls to take her home.

Angela comes over to help Honey Lou prepare dinner on Mary's night out. Jack phones he will not be home and Angela says she will call Tim Donegal and ask him to play cards with them, much against Honey Lou's wishes.

(NOW GO WITH THE STORY:)

CHAPTER XXXVI

Angela spoke on the telephone. "Hello Tim. This is Angela Allen," she said. "Wait just a minute."

She laid one of her long white hands over the little black mouthpiece and turned her dove's eyes up to Honey Lou.

"Dear," she half whispered, "there is no reason why Tim shouldn't come over here. You can tell Jack that he came with me—that I brought him. You're just the chaperon for us, see?"

Honey Lou only shrugged her shoulders and turned back to the living room to set up the card table.

As she went she heard Angela ask Donegal if he's like to come over to the flat to play cards with "two lonesome women who didn't know what to do to amuse themselves."

"I know Jack will be furious when he hears about it," Honey Lou said while they waited for Donegal to come. "The last time he saw Tim was that night when he threatened to throw him out of the Magic Lantern, you know."

"Don't be silly," Angela told her with a soft laugh. "He and Tim Donegal have been friends ever since they were little boys. There's no ill-feeling between them. Of course, Tim does a lot of things that aren't exactly straight, but—"

Before Honey Lou had time to ask her what those things were, there was the sound of a car stopping down in the street, and Donegal rang the bell in the vestibule below—and that was how it happened that he came back into Honey Lou Wallack's life.

* * *

It was less than a week afterward that she saw him again.

She and Angela were buying chocolates in Sabine's when he came through the swinging street doors with a broad smile of greeting on his very good-looking face.

"DID YOU REMEMBER TO TELL JACK THAT WE'D SEEN DONEGAL A COUPLE OF TIMES?"

"Isn't this luck!" he greeted them. "I saw you two through the window as I was passing. Sit down and I'll buy you some tea or whatever it is that women eat at this time of day."

"Oh, I can't stay—I've just got to go! You two have tea, here!" And Honey Lou almost ran out of the cheerful, noisy, glittering place leaving them behind her. She just couldn't have tea with Tim Donegal. If Jack heard about it—

She drew a deep breath when she was safely outside the shop, and in the spangled dusk of Nicholson boulevard. She loved it on a crisp winter's day like this—with the shop windows aglow with light and color, and the crowds hurrying by under the yellow blobs of lamplight—with the sound of wheels and newsboys' shrill cries and hurrying feet like the very hum of life itself, in her ears.

That night she showed Jack the bills, when they were together in their bedroom before dinner.

Jack rushed home from the mills every night in his overalls and changed at home, so as not to waste a moment away from her. She watched him tonight as he sat in a deep chair and pulled off his old shoes with broken-nailed, grease-stained hands.

"What an old peach you are!" she said to him suddenly, thinking that he was worth a dozen Donegals and Stephen Mayhew—oh easily a dozen! She went across the room and dropped a kiss on the back of his neck.

He grinned as he glanced up at her. "What are you getting ready to spring on me now, Vamp?" he chaffed her. "I'll bet you've got a whole raft of bills behind your back."

Honey Lou's lashes fluttered down and then flashed up again. She giggled.

"Well, I have some, now that you remind me of it," she tilted, and ran in to get the bills from the drawer of her little French desk.

Jack's face was very grave as he went through them with her.

"Holy Mackinaw, Honey Lou! How did you spend all this?" he asked, shaking his head. "You owe these stors almost as much aas I'm earning this year."

Honey Lou, curled up on the rose colored silk cover of the carved bed, looked very small and helpless.

"We had to have furniture and things for this house," she said in a little voice. "And Angela helped me pick it out, at the places where your mother buys thing. Haven't you any money in the bank?"

Jack nodded, still scowling down at the sheaf of bills—bills for very nearly four thousand dollars.

"Your automobile must have cost a lot of money, too," Honey Lou went on wistfully. "And having a nice house is so much more important than having a grand automobile. And—and I did so want to give you a lovely, comfortable, restful home—" She could feel tears welling up into her throat and eyes, and she stopped, afraid they would spill over.

"Yes, but—" Jack began, and then as he looked at his wife's forlorn little figure he got up and came across the room to her.

"It's all right, dearest," he said, and the overwhelming tenderness that he felt for her was in his face and his voice as he bent over her. "The house is worth every nickel you spent on it. Only next time you go shopping take my mother or your mother, instead of Angela, will you? She has so much money that she just doesn't know the meaning of a dollar bill."

An hour later they walked around the block to the low white house on Summit street, to spend the evening with the Head and Grumpy.

"We ought to have a gate in our back fence so that we could just run out of our backyard into your mother's," Honey Lou remarked as they went along, their arms locked and their feet keeping step.

"Wait a minute—I want to dash in to see Angela for a jiffy," she added, and ran up the stone steps of the Allen's house.

Angela, herself, came to the door. She was all in shimmering white silk, and three or four strands of big pearls were looped around her neck. She looked like a child's dream of a Snow Queen as she stood there, and Honey Lou was struck, as she often was, with her pure cold beauty.

"You're going out, aren't you?" she asked. "I just stopped in to tell you that I showed Jack my bills tonight and that everything's all right. I knew you'd be glad to hear it."

Angela smiled.

"I told you everything would be all right, didn't I?" she asked.

Honey Lou nodded. "You did, and you sure know your groceries," she declared, and Angela frowned a little as she always did when Honey Lou used a slang phrase. "I'm awfully glad I made a clean breast of it. Now the bills will all be paid, and I feel like a free woman again. Everything's off my chest, thank goodness."

"Did you remember to tell Jack that we'd seen Donegal a couple of times, too, while you were confessing to him?" Angela asked gently. "Or did you have sense enough to keep that to yourself?"

They both laughed, and Honey Lou went out of the house to join Jack.

"I don't know why you aren't just crazy about Angela Allen," she told him, taking hold of his arm. "She's so perfectly beautiful, and she's the sweetest thing that ever drew breath. I suppose I should be terribly jealous of her."

"Don't make me laugh," Jack answered. "I've know her so long that she's like a sister to me. And anyway, you've got it all over her like a tent."

They went into the old white house. The Head was sitting alone in the parlor under a glass lamp, reading.

"Jack, your father's up in bed with that pain in his back again. I think he'd like to see you," she said when they came into the room. Her sharp black eyes went to Honey Lou.

"And I want to talk to you, my dear girl," she went on in a severe tone. "You sit down here. And, Jack, close the door when you go out."

(TO BE CONTINUED.)

Read what The Head has to say to Honey Lou in tomorrow's installment.

stop job is the hardest position in

Read Record News Want Ads—They get results.

BUSINESS AND PROFESSIONAL CLASSIFIED DIRECTORY

"Live Wires of Wichita Falls"

ABSTRACTS AND TITLES

CENTRAL ABSTRACT CO. Rooms 237-39 Harvey-Snider Bldg. Phone 9855.

GUARANTEE ABSTRACT & TITLE CO 717 Scott Phone 5681 6981

ARCHITECTS.

SOREY AND VAHLBERG Architects. 514 Perkins-Snider Bldg Phone 3561

PATE AND THOMPSON Architects Phone 5905 1005-1006 City National Bank Bldg.

A. PHARO GAGGE Landscape Architect Designer for residence gardening, subdivisions, golf courts and country estates Office 303 Gate City Bank Bldg. Kansas City Missouri

ACCOUNTANTS.

A. T. KRAMER Audits—Systems—Income Taxes 602 Staley Bldg. Phone 9441

SMITH, ALLRED AND COMPANY. Certified Public Accountants. 540-543 Harvey-Snider Building Phone 4212 Wichita Falls, Texas.

PARFET AND MACKLEW "Specialists in Federal Tax Matters" Audits and Systems Federal Tax Service 618-20 Waggoner Bldg. Wichita Falls, Texas.

SPORTING NEWS — THE RECORD NEWS — FIRST ACCURATE COMPLETE

WILL HORNED FROGS BREAK BELL'S JINX?

Since Conference Entrance T. C. U. Finds S. M. U. Too Tough

FORT WORTH, Nov. 17. (AP)—Coach Matty Bell of the Texas Christian University Horned Frogs probably would be the happiest football menter in the country if the Purple comes through with a victory over the Southern Methodist University Mustangs Thanksgiving day in Dallas.

Bell is coaching his fourth year at T. C. U. and until now his elevens have been unable to down the Ponies.

Once Licked 40 to 0

In 1923, Bell's first football season here, T. C. U. played the Mustangs on the fifth game of a nine-game schedule, the Ponies emerging victorious with a one-sided 40 to 0 score.

The Mustangs came sixth on the Frog schedule in 1924 and it was a different story but not sufficiently changed to keep the Dallas eleven from winning, 6 to 0. Last year they did not meet. The Frogs played 10 games in the 1922 season, tackling S. M. U. on the last game as they are to do this year. The 1922 fracas ended in a scoreless tie.

The Frogs entered the southwestern conference in the 1923 season so only the 1923 and 1924 games with S. M. U. were counted in the conference records. In 1922 and in the many previous years that the Frogs and Mustangs met in annual games the honors were more evenly divided. In fact, the creditable showing of the Christians against such teams as S. M. U. and the Oklahoma Aggies was the direct result of the Frogs being taken into the circuit.

Boast Good Record

The Frogs downed the Oklahoma Aggies, 22 to 14, in 1922, the year before they became conference members. As the conference infant in 1923 they played three conference teams, winning two games and losing once. In 1924 they played six conference games, winning one and losing five. They played four conference games last year, winning two, tying one and losing one, which gave them a tie for second place. One of the wins was over the Texas Aggies, the team that won the conference crown last year.

COWBOYS RIDE 'EM.

Estes and Cox Lead Simmons To 30 to 2 Victory

ABILENE, Nov. 17. (AP)—Capt. Bobby Estes and Cox, freshman, were invincible here today and carried the Simmons Cowboys to a 30 to 2 victory over the East Texas Teachers college in the final game to be played on the Simmons field.

Estes whose dazzling broken field runs were the sensation of the Texas conference last year, hit his stride for the first time today. Although playing only part of the game, he was responsible for nearly half of the yardage gained by Simmons. His feature run was in the closing minutes of play when he intercepted a long pass and sidestepped through a broken field for 70 yards and a touchdown.

SAINTS INVADE WACO.

Meagher's Outfit Tackles Baylor on Bear Grid Today.

AUSTIN, Nov. 17.(AP)—Coach Jack Meagher and 28 St. Edward university football players left here Wednesday for Waco, where Thursday the Saints will play Coach Jenning's Baylor Bruins.

The Saints have played in tough luck all season, losing three contests by a 6-7 margin, though failure to kick goal after touchdown.

Coach Meagher likely will start the lineup: Ends, Chaplain, Burrenberger and Riley; tackles, Krause and Vogt; guards Hertenberger and Klein; center, Estes; quarterback, Solomito; halfbacks, Dyer and Erspamer; fullback, Kildaya.

HIT AND RUN.

George Duncan, former open champion of Great Britain, will arrive in this country sometime in early December. He is one of the fastest players in the golfing world. many times a gallery has missed their opportunity to watch him make a shot, thinking he was addressing the ball when he was really hitting it.

ONE TO OTHER.

With at least a half dozen veterans on the basketball team, Marquette looks for one of the best seasons in their history. Many of the boys are on the football team, but will be out for practice after their last game, which is on Thanksgiving day.

NICE TIME

Fifty thousand people saw an interesting game between Penn and Penn State, but with very little excitement. Its most stirring moments were when Penn State was hammering at the Quakers' portal and when Penn rose to an unexpected siege with efficiency which proved their grit as well as skillful defense.

OUT OF GAME.

Jerry Wadsworth, no doubt will play in Kline's place on the Eli team. Kline, veteran back, was called home by the death of his mother in Dubois, Pa. He was out of the Army game because of her illness, which was a decided disadvantage for Yale.

NO DIFFERENCE.

Clifford Duncan of Pennsylvania who plays guard, is rather light for football, weighing 165 pounds. However, he has not given way to any one so far this season and works on the theory, "the bigger they are the harder they fall."

Richard McFeeley, star left tackle of Swarthmore college, is at Polyclinic hospital suffering from what physicians believe to be infantile paralysis, the result of a kick received in a game a few weeks ago.

There's No Sour Feeling Here

Burkburnett's Coach Eaton and Captain Johnny McDonald don't look so pessimistic in this picture. Yet both these gentlemen have much to think over prior to and during that titular moleskin contest billed at Archer City Saturday afternoon against Wilson's galloping Wildcats.

Archer City boasts a very formidable record this year and the dope, or at least, a small part of it, is against the Bulldogs.

Strenuous work sessions have been put in all week by both clubs and she'll be a mean battle, all right, all right.

The Burk boys, although not cocky, are fairly confident they will give Wilson's sturdy lads a stiffer run for the laurels than has any team so far.

Pony Mentor Not Too Sure

Morrison Says He Looks For Low Score In Frog Tilt

DALLAS, Nov. 17.(AP)—"He may say it, but he doesn't believe it." Coach Ray Morrison of the Southern Methodist University Mustang said Wednesday night of Coach Matty Bell's expect-to-get-that pronouncement from Texas Christian university earlier in the day. "And we are not going to slacken training because he says the Frogs 'haven't a chance,'" Morrison added.

"As to hoping for a low score, that will be the problem both teams will work on,' 'the Mustang mentor continued. "The score will be low, all right. We never have looked for a walk-away and are not doing so now," he continued. "We have watched this fight coming all season with much uncertainty."

The Turkey day conflict will be dedicated to three Mustangs who are to leave the university at the end of the year: Capt. Howard Wade, Chris Cortemelgia and Logan Ford. The younger Ponies met after practice Wednesday and voted to dedicate the game to the veterans.

The Mustangs held the regular hard practice Wednesday in preparation for Thanksgiving. They ran signals, went through dummy scrimmage and took the pulse and temperature of a few T. C. U. plays. It was the last practice session until Monday.

VERY POPULAR.

Soccer is as popular as ever in England over 750,000 attended the opening games, in spite of the heat. Forty-five thousand attended the match between Liverpool and Manchester United; 40,000 the Sheffield-Sheffield United. Blackburn Royers and Birmingham drew about 40,000, and the three chief grounds in London had an attendance of 100,000.

NO ENTREE.

United States will not be represented this year by a team of speed skaters in the Olympic games of 1928 at Amsterdam, Holland. The International Skating union, which met at Detroit, decided against it after the experience of the 1924 team went to France.

BRITONS ACCEPT DEFI

Great Britain has accepted the United States challenge for an international checker contest in 1927. The contest will take place in New York City from March 1 to 6. Great Britain will be represented by six Englishmen and six Scotchmen.

WINS NONE.

Dartmouth's victory over Boston university follows successive defeats by Yale, Harvard and Brown. Boston university has not won a game this season. The Dartmouth victory marked the sixth straight defeat for the Boston boys.

EIGHT COLLEGES

A new hockey league is being formed for this winter. There will be eight colleges represented in it. Boston university, Boston college, Massachusetts Institute of Technology, Brown, Providence college, Springfield college, Amherst and Masachusetts Agricultural college.

William Crowell, varsity player on the Westminster college in Pennsylvania, claims to have the largest feet of any football player. He wears a No. 12 1-2 shoe.

Bill Amos, football captain at Washington and Jefferson, is the second athlete to be chosen captain when a sophomore in the history of the school. Roy E. Hayes is the other; he was captain in 1902-3.

Bill Roper took advantage of the pouring rain and put his boys through a long signal drill to get them used to keeping their feet in mud and handling a wet ball.

Furman college, Greenville, S. C., scored a victory over Georgia Tech's "Golden Tornado," coached by Billy Laval, a former professional baseball player who never played football.

It is rumored that Gertrude Ederle, the first woman to swim the channel, and Ernest Vlerkotter, the German who bettered her time by one hour and 42 minutes, may meet in a match race in this country.

COLLEGE FOOTBALL

At Abilene: Simmons university 30; East Texas Teachers 2.

Fugazy Plans Tunney Battle

Rickard's Competitor Would Promote Title Fracas Next Summer

NEW YORK, Nov. 17.(AP)—Firing the opening gun in a new heavyweight war, Promoter Humbert J. Fugazy today entered into competition with Tex Rickard for the privilege of staging the next world's championship battle.

After a conference with Gene Tunney, Fugazey revealed that the new title holder is not under contract to box for Rickard and that he expected to promote a bout between the champion and one of his outstanding challengers next summer.

Rickard admitted that he has no written contract with Tunney, but said that a verbal agreement had been made prior to the Dempsey fight under which he was to select the champion's next opponent. This he was proceeding to do he pointed out through an elimination series this winter between the leading contenders.

The competition between Rickard and Fugazey is the latest manifestation of a promotion feud starting early last summer. The latter, who obtained the use of Ebbets field for outdoor matches, put over his biggest victory by clinching the Berlenbach-Delaney light-heavyweight championship match, one of the outstanding financial successes of the season. His activities since the close of the outdoor campaign however, have been curtailed by failure to obtain a suitable indoor arena.

TUESDAY'S FIGHTS.

AKRON, Ohio.—Johnny Breslin, New York, beat Tommy Hughes, Cleveland, 10 rounds. Sammy Vogel, New York, knocked out Ted Smith, Canton, 5 rounds; Jacksonville, Fla., "Battling" Finch, Savannah, Ga., beat Frankie Busch, New York, 10 rounds. Elmer Vida, Cleveland, knocked out Bill Calvin, Jacksonville, 4 rounds; Portland, Ore., Joe Anderson, Covington, beat Bidie Roberts, Tacoma, 10 rounds.

NOT SO FAST—OH, NO!

NORFOLK, Va., Nov. 17.(AP)—Major Mario de Bernardi of Italy, Schneider cup winner, made an average speed of 258.873 miles an hour over a three kilometer course here today, exceeding the record made last year by Lieutenant James H. Doolittle, U. S. A., by nearly 13 miles an hour. The Italian flew over the course four times, his official record being made by averaging his speed for the four laps. His fastest time was 272.132 miles an hour flying with the wind.

NEW CORN CHAMP

FREEMONT, Neb., Nov. 17(AP)—Fred Stanek of Webster county, Iowa, husked and shucked his way to the world's corn-husking championship on the Joe Roberts farm near here today, defeating state champions from six other states. Stanek husked 28.2 bushels of corn in one hour and twenty minutes.

Joe Sudik, Nebraska champion, was second, and Carl Seiler, Illinois state champion runner-up, was third.

ILLINI, 7 TO 4.

Coaches Bob Zuppke of Illinois and Jack Wilce of Ohio State began to coach Big Ten teams in 1912. Since then the Illini have won seven games from the Buckeyes, who have triumphed four times and there has been one tie. Zuppke has coached five championship teams and Wilce three. Both coaches are graduates of Wisconsin and natives of Milwaukee.

STUFFY NOT SURE OF FLAG.

PHILADELPHIA, Nov. 17.(AP) Stuffy McInnis, newly appointed manager of the Phillies, one of the six teams that next year will take orders from new field bosses, does not promise a championship team for 1927, but he does premise one that he expects to find a better berth than seventh or eighth position in the league standing.

HORWEEN TO RETURN

CAMBRIDGE, Mass., Nov. 17. (AP)—Arnold Horween of Chicago, who has guided the Harvard football team this season tonight announced that he had accepted an offer to return to Cambridge next year. Some time ago it became known that the athletic committee had offered Horween a contract for a term of years as head football coach.

WON 19 OF 22.

Pittsburgh's win from West Virginia was the Panthers' sweep to its third consecutive victory over the mountaineers and the nineteenth of the series of 22 games.

N.Y.U. GRIDDERS IN ACID TEST

Unbeaten Eleven Will Battle Nebraska Cornhuskers On Saturday

NEW YORK, Nov. 17. (AP)—New York's university's unbeaten football team sped westward tonight on a two-fold mission.

Not only will Chick Meehan's warriors seek victory next Saturday against the Nebraska Corn Huskers as a fitting climax to the violet's most successful season in gridiron history, but there also will be a defensive record to uphold. In their march to eight straight triumphs thus far, the Gotham gridders have yielded but ten points to their opponents—a feat which ranks second only to the performance of Notre Dame.

The lone touchdown against the New York team, scored by West Virginia Wesleyan, came in the final period after Coach Meehan had withdrawn many of his regulars while the additional three points resulted from a drop kick by Zev Graham in the conflict with Fordham. Six other elevens, including Tulane, Carnegie Tech, Davis-Elkins, and Rutgers, failed to cross the N. Y. U. goal line.

Midwest teams have emerged victorious in the big intersectional games staged in their own territory this year and N. Y. U. is therefore all the more eager to score a victory for the east.

Although there is little more than traditional satisfaction left for Yale and Harvard there is no sign of waning interest in their annual struggle on Saturday which will draw a capacity throng to the New Haven bowl it was indicated today.

A radical shake-up in the Harvard team leaves the Crimson lineup in doubt with Madison Sayles the only back apparently certain of starting.

Yale's position as favorite appears justified by comparative records. Against both Princeton and Brown the Eli team displayed a firmer defense and a more powerful attack than the Crimson but in some quarters the battle was looked upon as a toss up.

13 WAS LUCKY.

But On 13th 10-Years Ago Ponies Lost By 145-3 Score

DALLAS, Nov. 17.—The thirteenth of November was a lucky day for the Southern Methodist University Mustangs, who, by defeating Baylor 31-3, clinched the Southwestern conference championship.

On the same day 10 years ago the Red and Blue Ponies were submerged by an almost unbelieveable score, 145-3. That was in the days when S. M. U. was in her swaddling clothes but "them days are gone forever," if the Mustangs keep up their record of the past few years. They have lost only one conference game in the last four seasons and have won their second conference championship even should T. C. U. defeat them on Thanksgiving.

SESSION POSTPONED.

Weeks Golf Club To Elect Its Officers Next Tuesday

The annual meeting for the election of officers of the Weeks golf club, which was scheduled for Tuesday night, has been postponed until Tuesday night of next week, at which time the election of three new officers and three new directors will be held.

Officers of the club are Chas. Kiersey, president; W. E. George, vice-president, and W. E. McBroom secretary and treasurer. Directors including these officers are Dr. A. P. Terrell, J. T. Yeargin, Renny Allred, Frank Collier, R. R. Fisk, and T. E. Hale. The retiring directors are J. T. Yeargin, W. E. George and R. R. Fisk.

HAMMOND STARS.

Schneider Eleven Runs Over Victoria College, 87 to 0

ELECTRA, Nov. 17.—Captain Marion Hammond of Electra led his fighting Mountaineers to victory over the Victoria Junior college recently without much opposition. Although Hammond did not score, he paved the way for many of the touchdowns. The final score was 78 to 0.

Coach Gilstrap takes his men to Brownwood November 18, where the hardest game of the schedule will be played with Daniel Baker. On Turkey Day the Mountaineers go to Abilene for a tussle with the strong McMurray Indians.

BUICK WOULD RANGE.

Buckshot Peoples Applies for Job With Forest Rangers

Buckshot Peoples, Wichita Falls' youthful knockout artist, may not stay in the ring game much longer. Anyhow, Buckshot hopes to become a forest ranger in Colorado. He's working diligently with the object of joining the force at Denver and right now the outlook seems pretty good.

When Karow of Ohio State Stood Still

Marty Karow fails to puncture the mighty Michigan line in one of his attempts to swing through the tackles.

SPORT a la CARTE

BY ROY GROVE

Over at Yale Tad Jones has one of those unexplainable things to contend with.

The occasion comes to the life of every great coach and his system. No matter what the material may be at hand or how brilliant the play, the two won't mesh.

Yale up to the time of the Princeton game experienced one of the worst preliminary seasons in the history of the school.

In reality Jones has one of those mystery things on his hands. He's still Jones and he also has a football team. The only fundamental reason in failing is outlined by the large number of injuries earlier in the season.

This has undoubtedly brought about a certain psychology detremental to the natural spirit of the players.

The situation cannot be based on the coaching system or the men in uniform, although a great many losses have been due to fumbles in the hands of unseasoned substitutes.

When you come right down to it football is so commercialized that it is impairing the schools in themselves.

It is fine business if the university can tag along and work out plans for a successful grid season from the sportsmanship angle. But when it comes to the internal trouble, arising from football, other than the athletic and merits of the game then it is time to continue the whole affair or declare it commercial without spirit.

The spirit of the game is responsible for the downfall of the "Big Three" and it looks as if Yale is the whole big three where common sense counts.

The spirit of football has always been preached in these universities and we have taken Yale, Harvard and Princeton as the highest example for modern athletics and atmosphere.

The game grew too big for Harvard and Princeton, they couldn't stand the prosperity of successful gridiron teams. They have great teams but very poor management. Somebody is a poor loser, or likewise a poorer winner.

Yale suggests a winter meeting of Harvard and Princeton that would iron out any difficulties, if they could prove they had any, between the two schools, that would settle any roughness of football.

They in turn ask Harvard not to be so nice to them. Yale works with ease and business and doesn't want to be made the goat of any circumstance.

Harvard shouldn't treasure their goal posts to such extent. By placing Boston cops around the timber they only invited trouble and—got it. Posts are not to be compared to the heads of policemen.

Many schools have done it before, many far more expert than the Princeton students. Such dissension as was recently recorded could have easily been curbed by the moral loving and "standards of thinking" such as the professors of both schools represent.

PENN VS. CRIMSON.

Quakers Replace Princeton On Harvard Grid Schedule.

CAMBRIDGE, Mass., Nov. 17. (AP)—Harvard and the University of Pennsylvania, gridiron rivals of 20 years ago, have agreed to meet once more and presumably restoration of the Big Three is deferred for two years at least.

Pennsylvania, which has accepted a two year, home and home series, will replace Princeton on the Harvard schedule.

The Harvard schedule, now complete for 1927, includes Indiana and Purdue.

Prior to 1905 Harvard and Penn played football almost annually. In 20 contests Harvard won 13 and the Quakers 7.

YALE OLYMPIC CREW TO TRAIN AT AMSTERDAM

WASHINGTON, Nov. 17. (AP) The Yale Athletic association has decided to train its 1928 varsity crew for the Olympic games at Amsterdam that year, Gen. Chas. H. Sherill, American member of the Olympic committee, told the meeting of the American Olympic association.

RAZORBACKS UNDAUNTED

FAYETTEVILLE, Ark., Nov. 17. (AP)—Undaunted by the set-back at the hands of Texas Christian university last week in which the Frogs upset Arkansas tradition of never having been defeated on home-coming day, the Razorbacks started with new ambition Monday in preparation for their clash with the Oklahoma Aggies at Stillwater Saturday. Althot "i cognizant of the fact that they meet the potential champions of the Missouri valley, the Razorbacks will exert every effort to retrieve some of their football fortunes at the expense of the Maulbetsch crew.

Rainbow 1000 Island Dressing at your Grocers Daily.—Adv.

Alonzo Stagg's Star Tumbling

Chicago U. Maroons Facing Most Disastrous Season In Grid History

CHICAGO, Nov. 17.(AP)—The University of Chicago has had its ups and downs in football for more than 30 years but never before have the Maroons faced the danger as the season ended of playing a full conference schedule without a victory.

That, however, is just what Coach Stagg and his men face this week for in four successive Saturday's Chicago has fallen before four successive big ten teams and only Wisconsin remains. Moreover, Wisconsin despite a bad year has recorded victories over Iowa and Indiana and is improving steadily.

The rumor persists at the midway that if Wisconsin wins from Stagg the veteran coach will award few if any letters to members of the team.

Purdue is a distinct favorite against Indiana as the teams prepares for their 29th Hoosier classic.

Snow which swept tonight across many big ten gridirons damped scrimmages but did not dim their ardor. Illinois worked out strenuously for Ohio State hoping to find the Buckeyes in eclipse after their keying for Michigan. A victory would enable Illinois to finish with a single loss.

Minnesota fans are at the highest pitch of the season and the team works to avenge an early season loss to Michigan. The Wolverines come to the Gopher stadium for a return game Saturday.

Northwestern is cheering for Minnesota for the Wild Cats look for victory over the much beaten Iowa team this week-end and if Michigan loses Thistlewaite's men will obtain by victory- the conference title—the first in their history.

COLD WEATHER NECESSITIES

GOING OUT OF BUSINESS
Big Values In
OVERCOATS, LONG LEATHER COATS, SUITS, HATS AND UNDERWEAR.
Closing Out Entire Stock
KAUFMAN & LEVIN
706 Ohio Avenue

IT'S THE CUT OF YOUR CLOTHES THAT COUNTS

For the well-built young man—a new style by Society Brand

The well dressed fellows who consult us on the clothes question are showing a decided preference for this new style. They like its trim lines, the clean-cut effect of the back and shoulders. It's more closely fitted, probably, than the suits you've been wearing, but just as correct in cut. One of the best of the new Fall styles. We believe you'll take to it right off the bat!

$40 and More

SMART MUFFLERS

Knitted silks in soft new patterns, woven English squares in large plaids, or the silky Scotch wool plaids are good looking.

$3 to $10

HAND-MADE TIES

Rich silk ties, hand-tailored by Resilio will hold their shape, wear longer, stay put and slide freely. See the new patterns.

$2 to $5

MANHATTAN SHIRT WEEK

New showings of the correct shirts for early winter in the Men's Department all this week. Pleated bosoms, unusual fabrics and colors.

Men's Section — Main Floor

JUST A SUGGESTION

Girls differ in temperament, you know, and man can play the master stroke by presenting a crystal bottle of French perfume of just the right type. We can tell you.

Perfume Counter, Main Floor

P.B.M.Co. DEPARTMENT STORE

Sherman Far-Famed Bearcats Attack Coyotes

PACK IN POOR CONDITION FOR HARD CONTEST

But McCallum Seeks Stiff Opposition Prior To Title Game

Bearcats from Sherman, Texas! How's that for opposition? Bud McCallum's long telephone trek led over much of Texas and Oklahoma in search of a game for the Coyotes for this week, while waiting for Amarillo and Lubbock to settle their western half district argument, at last brought results. Sherman will be here Friday afternoon to give the Pack experience in concentrated doses, announced McCallum yesterday.

Sherman had just sent a challenge without restriction to all high schools in Texas for a game when McCallum was tearing his hair and his telephone fund for a week-end date for his team. Mac promptly ups and at them, shoots the challenge back, and thus has him a game. Now there will be some inspiration for the gang to work to after their long wait of nearly two weeks.

Tough Outfit.

The Bearcats have been strong in Texas high school circles for years. Last year they boasted one of the powerful teams of the state but got off a tangent with the interscholastic league on the eligibility question over some of their players and were booted out of the competition. They closed the season by putting up a strong game against Bellefontaine Academy of Pennsylvania, national high school football champions, and claimed the strongest team in the state, although most sport writers did not quite agree on that point. At any rate the Boys of Coach Hugh Butler packed much power in the old '25 season and averred in their challenge conversation with Coach McCallum yesterday that they have just as much power this year.

Sherman was eliminated from the district chmapionship race in the interscholastic league last week by McKinney in an odd happening. McKinney has a strong eleven this year but hardly stacks up with Butler's outfit. In their engagement with McKinney, the Bearcats had the game won 13-0; that is, they thought they had it won. Butler trotted in his second string eleven during the last five minutes to give the hard worked regulars a rest and the subs some experience. McKinney didn't like the implication and sprung a surprise by putting over two passes for touchdowns and by kicking both goals, thus leaving the Bearcats going home madly chewing themselves for a heart-rendering 14-13 loss.

Pack Below Par.

So it's "Look out Coyotes," for the Bearcats have their system full of vengeance they would like to work off on somebody to make up for what McKinney did to them and for what they don't have a chance to do back to McKinney. The Coyotes will have to put forth the best they have stowed away to cope with Friday's bill.

McCallum's aggregation of Crimson and Black warriors will be considerably below par Friday. Downing and Dobson, two line mainstays and otherwise sure starters, are both out on the ineligibility route. Sisk, first-call end, is out on two counts, injury in the form of a fractured jaw and scholastic ineligibility, and will be found on the sidelines. Hunkie Ray, regular punter and hard-fighting line-man, is still suffering considerably from his broken beak handed him by the Lions and will not appear in the line-up. Jimmie Rayzor, quarter, and the only experienced signal caller on the squad, is also to be missing from the game with a lame ankle which has been bothering him increasingly since before the Vernon game.

The McCallum brothers were working hard to build up a well-patched combination to throw against the Bearcat onslaught. Both line and backfield will present a changed appearance when the Coyotes take the field Friday. Coach Bud stated Wednesday afternoon. McKinney, thus far used as utility man, will be thrown into the breach at quarter, left open by Rayzor. McKinney has performed in a number of games during the season and showed up well, although kept back earlier in the year by a lame leg. Francis and Mitchell at halves and Perk Ray at full will again be at their old places. Francis has been suffering from a foot injury which has handicapped him for several days, but Bud expects him to be ready to go Friday.

Plug up Holes.

In the line, the holes left by the absence of three regulars of the caliber of Ray, Dobson and Downing will be hard to plug up. Pete Powell is expected to take one of the assignments. Mills who has held down the substitute fullback role most of the season, will appear at the other guard. Hobbs, regular center, who furnished much of the power at Vernon to hold the famous last minute attack of the Lions, will be placed in Ray's place at offensive tackle and defensive guard. This line will probably not be quite up to the strength of the old combination but it will not be far below and will give Mac a good opportunity to develop much needed reserve strength.

FOUR CONTRIBUTORS.

Vardon, Taylor, Travis, Hagen Made Golf What It Is.

NEW YORK, Nov. 17.(AP).—Thef our outstanding contributors to golf, in the opinion of George Sargent, retiring head of the Professional Golfers' association, are J. H. Taylor, Harry Vardon, Walter J. Travis and Walter Hagen.

Taylor introduced the methods of approach universally used by all good golfers today. Then Vardon gave the game the upright swing and finally Travis brought the game from the fairways to the greens with a new emphasis on putting. To Hagen is attributed the most unique contribution of the four—that of mental relaxation. When Hagen found nothing left in the way of mechanics to improve upon he adopted the attitude of playing the game always the same regardless of how things were going.

Tempting, tasty on toast "Rainbow Goodie Spread.—Adv

TOP O' MORN STUFF
By Blondy Cross.

A class B league for Texas baseball!

At a glance appearance has it the Lone Star commonwealth could make a success of such an enterprise. The greatest baseball state, section or what would you have—that's Texas.

* * *

Amarillo, El Paso, Abilene have clamored admittance to the Texas league, the speediest class A organization of them all and ranked by many as equal to certain double A loops. A large rumor trailing over the circuit is to effect Amarillo, El Paso and Abilene are to have their organized baseball, after all.

* * *

According to the fairies, certain baseball men of the southwest are feeling matters out along the line with purpose of installing a first rate league, full eight-club strength or perhaps ten if such look practicable.

* * *

It is said bouncing Bob Tarleton, deposed manager of the Shreveport Sports figures on putting in a hand at El Paso. Sled Allen may be expected to get into harness at Lubbock. The veteran Tom Carson, old Waco Navigator catcher, so rumor hath it, would place a club in Amarillo. It is understood a meeting of baseball men interested in the project, if any, is planned late this month.

* * *

A class B league taking in such cities as Amarillo, Lubbock, Abilene, El Paso and other west Texas towns at an offhand glance sounds pretty good. Such an organization may prove a failure. In fact, there may never be such an organization, but rumors continue to circulate.

* * *

Texas league clubs could work hand in hand with teams of such a circuit. Ball players of the ability which does not quite parallel the class A calibre but too good to be farmed to the class D Texas association and East Texas league could be kept, right at home, figuratively, by shipping 'em to one of the class B nines for more seasoning.

* * *

LOOK OUT, BURK!

Roy Hutcheson, manager of the scrappy Archer City Wildcats, blew in yesterday with conviction Coach Wilson's undefeated eleven will continue in that role Saturday against Eaton's powerful Burkburnett Bulldogs in semi-final grid play. The Wildcat-Bulldog encounter is expected to prove one of the classics of the season in this section.

* * *

YEAH, "FRAMED" BOUT

Jack Gorman, the San Angelo welter, is a neat little chap and a fine fellow out of the ring, but Jack overstepped himself Tuesday in his match with Chief Wow Wow. Perhaps Wow Wow started the rough stuff and perhaps he didn't but Jack need not have brought the match to a finish in the manner he did. Wow Wow, apparently groggy from a hard bump on the noggin, result of a smash through the ropes, was hauled back into the ring by the referee. Jack stuck on a body scissors, grabbed Chief by the hair, pulled his head to the floor and cracked the Indian's undefended chin three stiff jolts with the closed fist. If Chief was not "out" before he certainly turned cold to the world under this brutal attack. That is not sport — no sportsmanship there. Jack has developed a habit of losing his head under fire lately, running completely off his nut, so to speak.

* * *

ONE PRICE

Gorman lost a great opportunity here a couple of months ago in match with Matty Matsuda simply because he saw red and ran amuck, as it were.

REDSKINS OFF FOR TARLETON BATTLE TODAY

Ludgate Takes 16 Men Who Are Determined To Best Odds

Sixteen Indian squadmen and Coach Herb T. Ludgate will take the war path at noon today for Stephenville to do battle with the powerful John Tarleton Aggie Friday. The Tribe is making the jaunt in automobiles, the first part of the journey to end at Fort Worth where the team will bunk for a good night's rest. The trip to Stephenville will be made Friday morning, just in time to give the team a good rest before the game, according to Ludgate.

The Old Determination

The team is going with the knowledge that the chances of victory are not many, but with the determination also that the score shall not be high. Another exhibition of indomitable fight against odds is the purpose of the whole team, a spirit which has won for the Tribe two other games this year which were expected to go against them by big scores, according to pre-game dope, namely, at Memphis and at Cordell.

Ludgate said to play a strong defensive game is his intention, with some attempts to try out the offensive on new plays given the Tribe this week. He does not expect his light and inexperienced eleven to be able to cope with the junior Farmers on even terms, and will be satisfied with a low score, provided the team puts its level best into the contest. With Stephenson probably unable to play any of the game, the offensive of the Tribe will suffer much, although Rugeley and McAninch in the backfield, and Thompson and Ford in the line are counted upon to make the Indian attack felt somewhat. In Steve's absence McAninch or Burks will have to take over the kicking job.

Light Scrimmages

Light scrimmage on pass formations and defense tactics, with the Coyotes as opposition, has been one of the main items on this week's program. The two teams battled on even terms, though no attempt was made to try out a match of strength. McAninch received much attention to develop his punting to take Steve's place, and the big boy delivered pretty well, booting them farther and higher than Steve himself on occasions, but with less regularity and exactness.

The men who will make the trip, according to Coach Ludgate's statement last night, are as follows: Patterson, Burks, Gilchrist, Ricks, Bland, Boyd, Thompson, Ford, Scoggin, Trevathan, linemen; and McConnell, Keller, Stephenson, Harvey, McAninch, Rugeley, backs.

Army Loses, Navy Wins As Annual Classic Draws Near

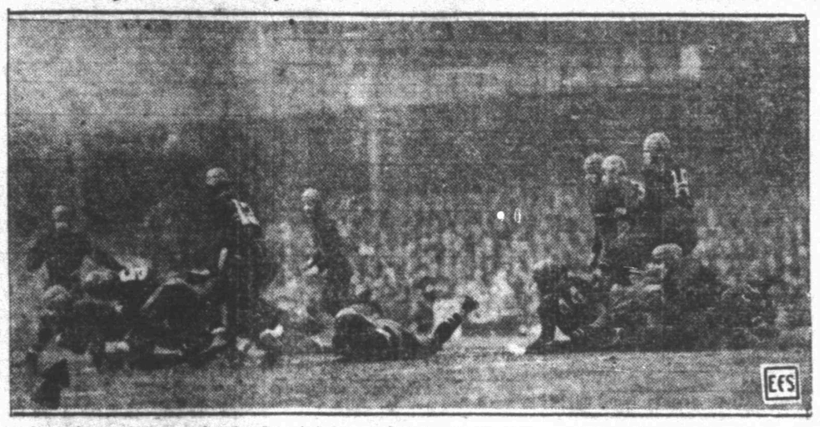

Army is nursing wounds of a 7 to 0 defeat at hands of Notre Dame, and Navy is recovering from scare over its narrow escape in clash with Georgetown, 10 to 7, while interest of grid fans country over turns toward classic meeting of the service teams in Chicago. Hundred thousand are expected to see contest. Photo shows thrilling incident in Army-Notre Dame game. O'Boyle, fullback of Indiana team, is seen being downed in shadow of goal.

REMEMBER THIS GAME

CHICK HARLEY MAKES HIS REPUTATION.

1916-Ohio State 23, Northwestern 3

Ohio State	Pos.	Northwestern
Bolen	Left End	Brumbach
Karch	Left Tackle	Bennett
Seddon	Left Guard	Ulrich
Holtkamp	Center	Smith
H. J. Courtney	Right Guard	Sangor
Norton	Right Tackle	Putnam
Peabody	Right End	Norman
Yerges	Quarterback	Brightmire
Hurm	Left Half	Driscoll
Harley	Right Half	Ellingwood
Sorsenen	Fullback	Koehler

Referee—Magidsohn (Michigan) Umpire — Bedden (Michigan). Head Linesman—Thurder (Colgate).

The Big Ten season of 1916 brought the championship down to the last game with the unbeaten Ohio State and Northwestern teams deadlocked in a tie for the championship.

This memorial struggle was decided on November 26, at Columbus, and was won by Ohio State, 23 to 3. Chick Harley, 19 years old, youngest member of either team, made his reputation as the most valuable player of the year by scoring all but seven of Ohio's points.

Harley was the one big star of the game, although Paddy Driscoll of the Purple made several long runs and scored Northwestern's only points. Harley kicked a field goal in the first quarter and then ran wild in the final period, once breaking loose for a 63-yard run for a touchdown.

Until the last period the score was 3 to 0 in favor of Ohio. In the fourth quarter Harley scored twice while Driscoll also kicked his goal.

Rainbow Goodie Spread is good Goodie Spread at your Grocer.—Adv.

Date Conflicts Jam Golf Card

American and British Link Classics Dated Too Close Together

NEW YORK, Nov. 17.AP)—A conflict in dates which threatens international competition on the links between America and Great Britain next year loomed tonight on the eve of a meeting of United States Golf association executives to arrange 1927 title fixtures.

For the first time in several years the American open at Oakmont has been fixed for June 23, 24 and 25, a period which falls within the week already chosen for the British open. Submission of these dates by the U. S. G. A. to the Professional Golfers association for approval has indicated that they are likely to be accepted tomorrow, thus forcing a showdown in the long controversy over dates with the royal and ancient club of Great Britain.

Efforts have been made for several years to have the British open moved forward to an early June date to avoid a conflict since American players have objected to July home dates on several counts. The possibility of oppressive heat and the claim that American courses at their best in June have been among the arguments for avoidance of July. British officials apparently have been reluctant to change however, although American professionals maintain that the overseas courses are in peak condition much earlier than those in this country. It was only after the U. S. G. A. had failed last year to have the British event played early in June that July dates were accepted under some objection by American players.

Conflicting dates next year would prevent another performance such as that recorded last summer by Bobby Jones, who won both championships. It also will threaten the contemplated invasion of America by a team of British professionals who had announced their desire to participate in the American open.

George Vom Elm, the national amateur golf champion, is playing again, having practically recovered from the injuries to his fingers while changing an automobile tire.

Dr. Brevoort

SPECIALIST

Diseases of the Stomach, Kidneys, Liver, Nerves, Blood, Heart, Skin, Catarrh, Pelvic, Rectal, Prostatic, Bladder, etc.

Special non-surgical office treatment in chronic, pelvic and rectal diseases.

"606," "914" And all other serum and intravanous treatment given at low charges and without laying off from business. Painless and Sterile technique.

PILES Cured without operation, hospital or detention from work.

Consultation and Examination Free, 808 1-2 Ohio Ave., Wichita Falls, Texas. Office hours, 9:00 to 12:00, 1:00 to 5:00, daily except Sunday. Also on Wednesday and Saturday nights from 7:00 to 8:00. —Adv.

Ask To See Our New Pigskin Gloves!

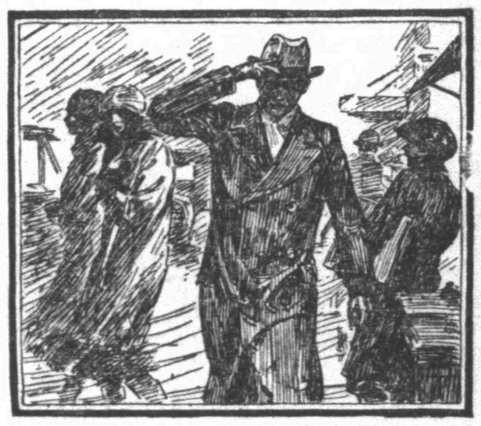

O'coats

IF you know what kind of an overcoat you want—

Come in—we have it!
IF you're not sure—

Come in—we have so many and such smart ones, we're sure you'll find the very coat for you..

$30 to $65

The Montgomery Co.

The House of Kuppenheimer

$1.00 Suits Cleaned and Pressed
PHONE 7992
French Cleaners & Dyers
1007 Ninth St.

Record News Classified Advertisements Sold 5 Places For Dancer & Skalinder, Local Realtors

Read their letter voluntarily given this newspaper.

The Record News.
Gentlemen:

We take pleasure in writing these words of real appreciation for the splendid results obtained for us through the classified advertising columns of your newspaper.

Within the past two weeks classified advertisements placed by us in THE RECORD NEWS have actually brought to our office many interested prospects, among them FIVE REAL BUYERS.

The credit goes to your paper because we traced the sales referred to as DIRECT RESULTS FROM RECORD NEWS ADVERTISING.

SUCH PROVEN RESULTS MERITS OUR CONTINUED PATRONAGE.

Sincerely,

Dancer & Skalinder

(Signed) Mrs. E. A. Skalinder.

1008 Van Buren.

Predominating Tire Values

THE FAMOUS MICHELIN

Predominating In Price, Quality and Road Service

Here's a value opportunity of interest to every motorist. Thousands of tires now being offered at tremendously low prices. You'll save on your tire purchases when you buy MICHELIN.

COMPARE THESE PRICES WITH OTHER MAKES

MICHELIN

30x3 Fabric, Cl.	$9.00
30x3½ Reg. Cord, Cl.	$10.50
30x3½ O. S. Cord, Cl.	$12.45
30x3½ Reg. S. S.	$14.70
31x4 Reg. S. S.	$15.00
31x4 O. S., S. S.	$16.50
32x4 Reg. S. S.	$17.25
32x4 O. S., S. S.	$18.50
33x4 Reg. S. S.	$18.50
33x4 O. S. Cord, S. S.	$19.50
34x4 O. S. Cord, S. S.	$21.00
32x4½ O. C. Cord, S. S.	$25.50
33x4½ O. S. Cord, S. S.	$29.50
34x4½ O. S. Cord, S. S.	$30.85
30x5 Heavy Duty, 10-ply	$43.00
33x5 Heavy Duty, 10-ply	$44.95
34x5 Heavy Duty, 10-ply	$50.80
35x5 Heavy Duty, 10-ply	$51.40
32x6 Heavy Duty, 10-ply	$71.50
36x6 Heavy Duty, 10-ply	$78.25
34x7 Heavy Duty, 10-ply	$97.85
38x7 Heavy Duty, 10-ply	$109.65

MICHELIN COMFORT BALLOON

29x4.40	$12.50
30x4.95	$18.00
30x5.25	$20.00
31x5.25	$21.25
30x5.77	$25.00
32x5.77	$27.50
33x6.00	$26.50
32x6.20	$31.00
33x6.20	$33.65
33x6.75	$36.50

PIONEER CORDS

12,000 Miles Factory Guarantee

30x3	$6.15
30x3½	$6.35
31x4.40 Cl.	$12.50
31x4.40 S. S.	$12.75
41x4 Heavy Duty	$13.00
32x4 Heavy Duty	$15.00
33x5 Heavy Duty	$29.00
30x5 Heavy Duty	$26.00

PIONEER BALLOONS

30x5.25	$14.95
31x5.25	$15.45

EXTRA SPECIAL

29x4.40	$7.95
29x4.75	$12.00
29x4.95	$12.45
30x4.95	$12.95
30x5.25	$13.95
30x5 Heavy Duty	$22.50

CUSTOM CORDS

30x3½ Heavy Duty	$7.45
31x4 Heavy Duty	$11.25
32x4 Heavy Duty	$12.35
33x4 Heavy Duty	$13.45

CRANE'S BALLOONS
By Test

29x4.40	$10.95
30x5.25, 6-ply	$16.25
31x5.25, 6-ply	$18.75
30x5.77, 6-ply	$21.45
33x6.00, 6-ply	$22.95
33x6.75, 6-ply	$29.95

CRANE
New Low Air Pressure Tires Fully Guaranteed

30x3½ Reg Cord	$8.45
30x3½ Oversize	$9.45
30x3½ S. S.	$10.75
31x4 Oversize	$13.45
32x4 Oversize	$16.45
33x4 Oversize	$17.50
33x4½ Oversize	$22.25
34x4½ Oversize	$26.40

SPECIAL

30x3½ Heavy Duty Tube	$1.15
29x4.40 Tube	$1.75

The Famous Michelin Ring Shape Tube

30x3½ Reg.	$2.25
30x3½ O. S.	$2.55
29x4.40	$2.95

Free Service—We Mount the Tires on the Wheel for You—Free Air, Testing It

WOODS RUBBER CO., Inc.

WHOLESALE AND RETAIL

804 Travis St. Phone 2-1288

TRY THESE COLUMNS FOR QUICK RESULTS

Read Record News Want Ads

PHONE YOUR AD 4121

Classified Rates

Effective from Date.
Rates payable in advance
1 insertion, per word 1½c
2 insertions, per word 3⅝c
7 insertions, per word..... 7c

Minimum Rate 35c

These rates are based on consecutive insertions. Irregular insertions take one-time rate.

Abbreviations, words, initials are counted as full words.

We will not assume responsibility for more than one incorrect insertion. When your ad first appears, check for any possible errors.

All discontinuance orders must be made in writing.

Daily and Sunday Close

Copy for Classified Ads for both daily and Sunday insertions must be in this office before 4 o'clock p. m. on the day previous to their appearance in order to be properly classified.

Classified Display closes 5 p. m. for Sunday and 5:30 p. m. daily.

Ring 4121

Before 5:15 p. m. and we will send, within a reasonable distance of the office for your classified ad.

SPECIAL PHONE SERVICE

Classified ads may be given over the phone as late as 6 p. m.

Charge accounts are opened with the understanding that payment will be made when the bill is presented the first time.

ANNOUNCEMENT
Classified Phone 4121

Lodges.

Benevolent Protective Order of Elks—Wichita Falls lodge No. 1105, meets every Monday at 719½ Eighth. R. H. Bray, E. R.; H. C. English, secretary.

Knight of Columbus—Council No. 1478 meets every Monday at 1509 Ninth Street. Jas. L. Duffy, G. K.; Jno. J. Block, F. S.

Knights of Pythias—Pioneer Lodge No. 49 meets every Tuesday 7:30 at 812½ Ninth. Ben F. Dancer C. C., P. L. Myers, K. of R. & S.

MASONIC BODIES

Masonic Temple, northeast corner Tenth and Scott.

Wichita Falls Chapter No. 202, R. A. M.—Meets second Friday. V. E. Wratten, H. P.; George W. Lawler, secretary.

Wichita Falls Commandery No. 60—K. T. Meets first and third Thursdays. Leslie R. Stringer, E. C.; Geo. W. Lawler, Recorder.

Wichita Falls Council No. 140, R. and S. M.—Meets first Monday. George B. Harpin, T. I. M.; George W. Lawler, recorder.

Wichita Falls Lodge No. 635, A. F. and A. M.—Meets first and third Fridays—Martin Littrell, W. M.; George W. Lawler, secretary.

Squire Walkup Chapter No. 427, R. A. M.—Meets first Wednesday night each month. G. W. Curd, H. P.; Lawrence Rollins, Sec'y.

Shrine, Maskat Temple—Meets first Thursday of each month at 813 Scott. R. E. Shepherd, potentate; Albert Ellis, secy.

Wichita Falls Chapter No. 237, Order of Eastern Star—Meets Masonic Temple on first and third Tuesdays. Edna Vogt, W. M.; Mrs. Margaret Bradley, secy.

Faith Lodge No. 1135, A. F. & A. M.—Meets first and third Tuesdays, 813 Scott. Jacob B. Price, W. M.; G. W. Curd, Sec'y.

Order of DeMolay, Hope Chapter—Meets on second and fourth Tuesdays at Masonic Temple. Patrol meets every Wednesday night. Ted Brown, M. C.; Jerry Vinson, scribe.

Faith Chapter No. 713, O. E. S.—Meets the second and fourth Thursday nights of each month at 813 Scott. Mrs. Callie Greenwood, W. M.; Lucille Campbell, secretary.

Rainbow Assembly No. 17—Meets the second and fourth Tuesday nights at Masonic Temple. Harry Peterson M. A.; Betha Delany, Secy.

Modern Woodmen of America.

Lone Star Camp No. 4108, Royal Neighbors—Meets the first and third Thursdays at 810½ Ninth. Mrs. Eula Isler, G.; Mrs. Sorie Boone, secy.

Wichita Falls Camp No. 1246, Modern Woodmen of America—Meets every first and third Friday night at I. O. O. F. Hall. C. B. McConnell, consul; E. G. Cook, clerk.

Odd Fellows.

Wichita Canton No. 16, P. H.—Meets the second and fourth Tuesdays at I. O. O. F. Hall. C. B. McConnell, consul; Dunn, capt.; J. W. Bussey, clerk.

Wichita Encampment No. 6, I. O. O. F.—Meets on second and fourth Thursdays at 810½ Ninth. J. T. Martin, C. P.; J. W. Bussey, scribe.

Pashmahi Lodge No. 381, I. O. O. F.—Meets every Monday at 810½ Ninth. R. L. Ayer, N. G.; J. W. Bussey, secy.

Rebekah Degree No. 236—Meets second and fourth Thursdays at 810½ Ninth. Mrs. Kate Russell, N. G.; Mrs. Fannie Calbath, Secy.

Woodmen of the World.

Wichita Camp No. 3001, W. O. W.—Meets on first and third Wednesdays at 705 Travis. R. C. Carr, C. C.; R. J. Claypool, clerk.

HOPE CHAPTER, ORDER OF DE MOLAY meets on the second and fourth Wednesdays at the Masonic Temple at 7:30. Hope Patrol meets every Tuesday night. Jack Wiech, M. C.; Gordon Brown, secretary.

Personals 4

WILL care for children any age, day or night. 2017 Huff.

Lost and Found 6

BLACK and white Persian cat. Liberal reward. 1306 North Seventh. Phone 5283.

LOST—A beaded bag containing six dollars in cash, a receipt from C. H. Foley, Mick Furniture company, telephone and light to R. Cleveland. Liberal reward. Phone 7552 or residence 2008½ Burnett street.

LOST—A suitcase containing women's and child's clothes between Burnett and Van Buren on Eleventh. 5997 for reward.

LOST—New 30x3 1-2 tire and tube. $5 reward for return. R. F. Barnett. Phone 9543. No questions asked.

Beauty Parlor 7

MARCELLING 50c, 1302 Austin. Phone 3871.

MARCELLS round or Mae Murray curls 50; experienced operator. Phone 6336. 1315 Ninth.

MARCELS $1.00. Skilled operator. Es'Pert d' Amour Beauty Shoppe. Miller-Ferguson. Phone 3029.

Beauty Parlor. 7-A

MARCELLING 50c; Retrace 35c; at 1416 Twelfth. Phone 6232.

ESPECIALLY hot oil treatment and shampoo; 12 treatments, $5; facials 50c; marcels 50c. Phone 6775. 2310 Seventh.

MARCELLS, round or Mae Murray curls 75c; experienced operator. Phone 6336. 1315 Ninth.

AUTOMOTIVE

Automobiles for Sale 8

We Will Buy Your Car.
SECURITY MOTOR SALES CO.
Eighth and Lamar Sts. Phone 9015

DUDLEY'S Brakes, 805 Travis.

L. A. (Jimmy) Valentine Chevrolet salesman. Phone 6161.

AUTOMOTIVE
Classified Phone 4121

Automobiles For Sale 8

CHEVROLET coupe, '24 model. A-1 condition; bargain. Phone 9449.

Auto Accessories, Tires, Parts 9

For quick results, ring 4121 and ask for Ad taker. Results are sure.

HOUSE of a Million Used Parts.—Auto Parts Co., 408 Indiana. Phone 6818.

ALL PARTS for some cars; some parts for all cars. Hughes Bros., 208 Indiana. Phone 3215.

Auto Top and Painting 11

WICHITA AUTO TOP & PAINTING CO., authorized Duco refinishing station, 609 Scott.

WILLIAMS TOP CO.
Automobile tops, seat covers, top repairing and Hampden glass enclosures. 905 Lamar. Phone 9596.

PATENTS AND INVENTIONS

PATENTS OBTAINED FOR INVENTORS
812½ Scott avenue, room 217, phone 4032. R. Worth Seawell, Jr., Special Representative, Wichita Falls, Texas.

BUSINESS SERVICE
Classified Phone 4121

Business Service Offered 14

NOBBY SHOE SHOP, 802 Tenth. Guaranteed work. 15 years in business Wichita Falls.

PHONE 7240, Battery recharging and repairing; wholesale and retail batteries. We manufacture. Wichita Made Batter Factory, 305 Indiana.

Carpenter work wanted, building, remodeling and repairing, fences, garages, trellas, flower boxes, built-in cabinets, furniture repaired. J. B. Ferratt, phone 21525. Shop 1020 Ohio Avenue.

Dressmaking, Millinery 16

MRS BLAIR, dressmaker. 1410 Travis. Phone 7052. Satisfaction guaranteed.

HEMSTITCHING, dressmaking, buttonholes made. Mrs. Hattie Robinson, on balcony Miller-Ferguson.

COMFORTS tacked at 106 Galveston. Phone 9160.

Heating, Plumbing, Roofing 18

QUICK, satisfactory plumbing work. Call us first. Phone 6300. Moore Plumbing company

J. L. PULLEN, Roofing and Roof Repairing. 2607 Grant. Phone 8015.

PLUMBING, the satisfactory kind done and guaranteed by Chas. D. Hughes. Phone 5444.

Painting, Papering, Decorating 23

PRACTICAL house moving, raising and leveling. Jack Humphrey. Residence Phone 7665.

Printing, Engraving, Binding 24

CHRISTMAS CARDS
Large Assortment, Prices Reasonable
STONE PRINTING COMPANY
Phone 2713 813 Scott Street

Tailoring and Pressing 28

WE ARE better equipped than ever in our new location to do your Cleaning, Pressing, Dyeing and Alteration work. Uneeda Tailors, The Spot for Spots, 709 Austin street. Phones 5535 and 8623. Cleaning and Pressing Men's suits one dollar, other work accordingly. Small repairs, attended to free of charge.

Repairing and Refinishing 29

OLD MATTRESSES made new. Phone 9412 and sample ticking will be brought to your door. One day service on work. Bell Mattress Co.

MATTRESSES RENOVATED
Prices reasonable. Wichita Mattress Co. Phone 4052.

H. H. M'BEE, Safe Expert, Keys made; guns cleaned and repaired. 815 Ninth Phone 7991

Wanted—Business Services 30

We repair and sharpen lawn mowers.
WINFREY FIXIT SHOP
With Landon-Hill Co.
816 Scott Phone 5213

Welding 31

ALL WE DO is welding. We should know how. Dial 4415. Electric Welding Co., 316 Ohio.

Bicycles 33

HERMAN MU[illegible]N, Bicycles and supplies, radio aerials put up phonograph work, welding, repairs of all kinds. Work called for and delivered. Phone 6942. 713 Tenth street.

EMPLOYMENT

Help Wanted—Female 34

WHITE girl to work in boarding house. 904 Lamar.

Help Wanted—Male 35

For convenience sake, we take your Ad by phone, the quick, convenient way. Ring 4121.

BARBER wanted. must be good one, at 65 per cent. Henry Gleghorn. Seymour, Texas.

AMBITIOUS salesman with some knowledge of bookkeeping for this territory. Good pay for hustler. See A. C. Hall, William Mary hotel Thursday forenoon.

FINANCIAL

Business Opportunities 40

WHISKEY DRINKING CURED
The famous Keeley treatment absolutely harmless. Write for booklet. The Keeley Institute, 3405 Forest, Dallas.

FOR SALE.
Two Ford dump bodies, cheap.
TEXAS LUMBER CO.
Phone 7427. Twelfth and Ohio

CORNER LOT ON GRANT STREET TO LEASE FOR FILLING STATION

Dandy corner lot on Grant will give long time lease for filling station.

BALDRIDGE REALTY CO.
716 1-2 7th St.

Insurance and Surety Bonds 41

C. G. MURRAY Insurance Agency—"A Hint to the Wise Is Sufficient." 206 Staley Bldg. Phone 7132.

FINANCIAL
Classified Phone 4121

Insurance and Surety Bonds 41

H. O. CRAVENS, Insurance. Phone 5328. 101 Perkins-Snider Bldg.

Money to Loan—Personal. 42A

MONEY—Small loans, easy terms—confidential dealings—Dixie Credit Co., 702 1-2 Indiana. Phone 7169.

TEXAS CREDIT COMPANY
Small Loans; Confidential
605½ Seventh. Room 10 Phone 4436

PERSONAL loans made in a refined and business like manner, legal interest, 10 monthly payments. Wichita Falls Finance Co. Inc. 800 Eighth St. Kemp Hotel Bldg.

5% farm and ranch loans from Federal Land Bank. J. M. Hendrick, 408 Perkins-Snider Bldg., phone 9092.

Money to Loan—Real Estate 43

LONG TERM straight loans on or before. 7% interest. Prompt service. BLAINE & STONE, Dial 3747.

CASH for your used furniture. Our bid will make you money. Home Furniture Co., 816 Ohio. Phone 3223.

MONEY
If you need a small loan you can pay back as you get paid. See—
EMPIRE LOAN CO.
710 1-2 Indiana Ave. Room 5

LOANS TO BUILD
or buy homes. Best terms. Low net interest. Wichita Falls Building and Loan association. 611 Ninth, ground floor. Perkins-Snider Bldg.

MONEY—MONEY
City Loan and Jewelry Co.
Loans on personal property
Unredeemed bargains in diamonds.

$ EASTERN MONEY $
To loan on improved farms and residence property. Rates 5 3-4 to 7 per cent. No commission charged. Horace Peay, Waggoner Bldg., Phone 3964.

MERCHANDISE

Miscellaneous for Sale 46

CHRIS AND SONS, 113 INDIANA—The house of furniture bargains. Buy, sell and exchange; phone 7750.

WE PAY cash or trade for your furniture. Home Furniture Co., 816 Ohio Ave. Phone 3223.

HIGHEST cash prices paid for used furniture. See us before you sell. Bolton Furniture Co., 807 Tenth st., phone 3389.

INVEST IN REST
By buying Patton's felted Rest-Well or Kopak Mattresses. For renovate work phone 9930. Patton Mattress and Furniture Co., 402 Indiana.

USE Wichita Floorsweep. Made at home. Phone 5568 for prices.

FOR SALE—At a bargain, one 10-foot refrigerator, counter. Lake Road Filling Station, one mile south of Call Field road.

FOR SALE—Cheap at 1107 Polk, Hoosier cabinet, large Dangler range, oak dining room suite, buffet suitable for cafe. Brass bed, ivory bed with springs and matress, dressing table with chair, three gas heaters, fiber floor lamp, Hoover sweeper, fireless cooker, porch swing, good 9x12 rug and hall runner. Must call at once.

FOR SALE
Our best paint $2.50 per gallon.
TEXAS LUMBER CO.
Twelfth and Ohio Ave, Phone 7427

Furniture 47

HIGHEST cash prices for your used Furniture. Phone 4219. Winter's Furniture company.

NEW and used furniture, fine shades. Expert repair work. K. P. Belden, 817 Eleventh. Phone 8194.

HOOSIER kitchen cabinet and cedar chest for sale, cheap. Phone 3342.

FOR SALE
White pine screen doors, $2.75 each.
TEXAS LUMBER CO.
Phone 7427. Twelfth and Ohio

FOR SALE—At a bargain: bedroom suite, dining room suite; one bedstead, ice box, cook stove, heater. Be sure and don't miss this opportunity. 1432 Sibly Ave.

Farm and Dairy Products 50

FOR SALE
White pine French doors, $7.50 each.
TEXAS LUMBER CO.
Phone 7427. Twelfth and Ohio.

Building Materials 56

WICHITA JUNK CO. specialize in metal. Get our bid first. 311 Indiana. Phone 9249.

REAL ESTATE—RENT

Rooms With Board 62

ONE OR TWO nicely furnished bedrooms, 1301 Monroe. Phone 3496.

ROOM AND board in private home. 1515 Seventh street, call 7869.

Rooms Without Board 63

BEAUTIFULLY furnished bedroom, private entrance, pavement and car line. 2206 Ninth street. Phone 3493.

CLEAN BEDROOM for rent, reasonable priced. 1509 Travis.

BEDROOM, absolutely private, close in, on pavement; to men or employed couple. 1509 Eleventh. Phone 9479.

NICE front room, near phone and bath, pavement, reasonable. Phone 6817.

TO GENTLEMEN, southeast front bedroom, adjoining bath with shower; in private family. 1614 Tenth street. Phone 4518.

BEDROOMS — Gentlemen only. Nice, clean, reasonable, close in. 1206 Austin street.

NICELY furnished bedroom, convenient to bath, reasonable, one block from bus line. 2017 Huff.

SOUTHEAST bedroom, convenient to bath and phone. 1302 Burnett street.

LOVELY bedroom for rent to working couple or two girls, adjoining bath, telephone. Brand new home on pavement, garage. Phone 2-1200.

ONE large housekeeping or sleeping room. 606 Tenth street.

NICE bedroom in quite home, for rent. 1100 Burnett. Dial 5997.

LARGE front bedroom, adjoining bath, also three-room furnished apartment. Phone 4228.

BEAUTIFULLY furnished bedroom, private entrance, pavement and car line. 2206 Ninth street. Phone 3493.

FOR RENT—Front bedroom, connecting bath; also a nice bedroom, connecting bath. $15 for one or $20 for two. 1403 Burnett street.

REAL ESTATE—RENT
Classified Phone 4121

Rooms Without Board 63

DOWN stairs bedroom, south exposure, adjoining bath, private entrance. 1506 Travis. Phone 9508.

BED ROOM for rent, close in. Telephone 2-1353.

NICE room for rent with garage, to men only. 1711 Elizabeth. Phone 6795.

BEDROOM for rent with garage; on pavement and car line. 1509 Thirteenth street.

BEDROOM for rent with garage, on paved street. 1318 Harrison avenue. Phone 9122.

WELL furnished room for gentleman, convenient to bath and phone. Garage. 1709 Tenth street.

FRONT room, connecting bath; garage; close-in, $20. Phone. 4449.

NICE front bedroom, convenient to bath and phone; with garage. 1505 Fifteenth.

FOR RENT—Front bedroom, adjoining bath, all conveniences. 1605 Elizabeth.

TWO furnished rooms and private bath. 5867, 1509 Burnett.

NICELY furnished bedroom, connecting bath and telephone. 1107 Sixteenth street. Phone 8127.

TWO large rooms furnished or unfurnished. 213 Seymour.

FRONT room, private entrance, garage, $25. 1709 Elizabeth St.

NICE front bedroom, private entrance; modern conveniences. 1109 Thirteenth street.

Rooms For Housekeeping 64

TWO nicely furnished front rooms private entrance, sink, garage if desired. 1406 Travis.

FOR RENT—Two rooms for light housekeeping, also garage. 1502 Fillmore street.

FOR RENT—Two-room furnished apartment in private home, adjoining bath, one block of car line. Reasonable rent to permanent renters. 2101 Filmore.

TWO modern light housekeeping rooms, newly papered, sink in kitchen, reasonable price for permanent couple, on bus line, all bills paid. 1405 Smarsh. Phone 9411.

TWO rooms furnished for light housekeeping, with garage. Also one room for light housekeeping. 1702 Holliday.

ONE light housekeeping room; also nice bedroom. 1310 Broad.

THREE furnished rooms, southside apartment, 1307 Kemp Blvd.

Apartments and Flats 65

ONE ROOM apartment, bills all paid; everything furnished, 105 Dallas street. Phone 4822.

FOR RENT—Unfurnished, 3-room, modern apartment; garage; 2404 Kemp boulevard. Phone 7731.

THREE-room unfurnished apartment, with private bath and sleeping porch, 2400 8th street.

TWO NICE 3-room apartments for $25.00 per month each, all modern. Arnold & Yates, room 5, Ward bldg. Phone 5278.

Ring 4121 and insert your Ad the easy, convenient way. They will bring you results.

FOR RENT—a two-room furnished apartment adjoining bath on car line. Phone 2-1209 or 6417.

FURNISHED two-room apartment, 908 Austin street.

NEW MODERN 3-room apartment with bath, furnished or partly furnished. Call 5851.

NICELY furnished apartment to couple or working girls. On Tilden bus line. 1819 Seventh srteet.

FOR RENT—Nicely furnished two-room apartment; also one one-room apartment. 1512 Eighth street. Phone 9720.

FOR RENT — One-half duplex, three rooms unfurnished. 1503 Austin street. Phone 5281, 6904.

FOR RENT—Three rooms furnished, downstairs, also two-room apartment, garage. 2503 Ninth.

TWO-ROOM furnished apartment; sink in kitchen; private front and rear entrance; everything furnished; also phone and garage. Reasonable rent. 2200 Eighth.

UNFURNISHED three-room kitchenette; private bath; garage. Phones 9286-9287.

MODERN three-room comfortably furnished apartments; bills paid. Phone 6995.

SIX-ROOM unfurnished duplex; all modern, $40. 311 Austin street.

EXTRA nice two-room efficiency apartment; absolutely private. 2113 Tenth street.

FOR RENT—Two-room furnished apartment in private home, adjoining bath, one block of car line. Reasonable rent to permanent renters. 2101 Filmore.

FOR RENT—Three-room apartment, private bath; also a one-room apartment. 1316 Fifth street. Phone 6823.

FOR RENT
Four-room unfurnished, hardwood floors, tile bath, pretty light fixtures, brick building; $67.50, including garage.
PHONE 5367
WELCH, RICHARDSON & KEMP

FOR RENT—Two-room apartment, well furnished, 1108 Fifteenth street. Phone 3790.

THREE-ROOM furnished apartment on pavement, with garage, in private home. 1508 Fourteenth street. Phone 3779.

NICELY furnished apartment; on car line, 1802 Collins.

ONE-ROOM garage apartment, furnished or unfurnished, very reasonable. 8559.

FOR RENT — 2 furnished light housekeeping rooms. Close to school and car line. Has garage, all bills paid. Rent reasonable to permanent tennants. Phone 8651-9607.

Houses for Rent 66

THREE and four rooms houses for working men only. Phone 4240.

ONE HALF of six-room duplex, furnished, private bath, half of block of pavement and car line. Apply 1400 17th street.

NICE four-room house with breakfast nook, reasonably, close in on one of best streets. Call 8459.

6-ROOM duplex, 1673 Wilson St. Rent $40 per month. House is not locked. Look it over, if interested phone 5353 or 4613. L. H. Franks, 420 Staley Bldg.

REAL ESTATE—RENT
Classified Phone 4121

Houses for Rent 66

FURNISHED house for rent at 2016 Pearl. Phone 6250.

MODERN five-room house, furnished. 2704 Sherman. $40 per month.

FOR RENT—Five-room modern home; garage. 700 Holliday street; $50. C. C. Jones, Sr. 407 Staley Bldg. Phone 6450.

FOUR-ROOM modern, rear. 409 Scott avenue.

EXCELLENT, five rooms and breakfast room; 1814 Pearl street. Living and dining room, oak floors, others edgegrain; $75 month rent, or sell for small cash payment (or trade for radio, furniture, car or notes) and $75 month. Will lease for any period or sell on rent terms and trade note back for house any time. Excellently furnished house any time.

Excellently furnished 6-room brick and servant's house for rent, $125 month. (May sell).

Five-room modern, 1303 Twentieth street, $45 or discount on year's lease. Phone 3248. (Other houses for rent or sale, rent terms.) F. G. Swanson, 411 C. N. Bank Bldg.

FOR RENT—Nicely furnished home with garage, 2303 Grant, one block from Sam Houston school and three blocks from Crockett school. Call 8682 for appointment.

BEAUTIFULLY furnished house, 1662 Lucille.

TWO houses for rent, four-room modern, five-room modern. Phone 2305.

FURNISHED six-room house, on pavement, 1920 Eighth street, on Tilden bus line. Call 9558.

TWO houses for rent, four-room modern, five-room modern. Phone 2-1261.

FOR RENT—A six-room modern house, furnished or unfurnished, on pavement. Shown by appointment. Call owner, phone 5641.

FOR RENT —five-room house. Phone 9809.

THREE-ROOM cottage with bath and garage, newly papered. $30 per month. 1417 Filmore. Phone 3489.

FOR RENT—Five-room modern house, breakfast room and garage, located 1611 Wilson street. Rate $40 per month. Call Mr. Terrill, 5270.

FOR RENT — Modern 6-room house and garage, 2112 Avenue E. Rental $60 monthly. Look it over. See me. Horace Peay, Waggoner Bldg., Phone 3964.

FOR RENT — 2 furnished light housekeeping rooms. Close to school and car line. Has garage, all bills paid. Rent reasonable to permanent tennants. Phone 8651-9607.

FOR RENT — 906, 908, 910, 17th street, $25.00 per month each. Baber, Bachman Dodge, Phone 4018.

FOR RENT—1113 Monroe, seven room modern home, price $60 per month. C. E. Frandeson, 4411 or 7724, office 708 Ninth street.

Wanted to Rent. 72

WANTED—To rent room near Record News office. Address W. W. W., care of Record News office.

REAL ESTATE—SALE

Business Property for Sale. 74

FOR BUSINESS, factory or machine shop sites call S. Y. Ferguson, Brown Bldg. Phone 9084.

Farms and Lands for Sale 75

LAND
FOR SALE
$5 per acre down
$5 per month

This is the best buy that has been around Wichita Falls in 40 years, one-quarter of a mile from Denver lake, half-mile from city limits.

We only have six 5-acre blocks left.

Phone 3893 or 3617
1001 Ohio

FOR SALE BY OWNER

84 acres sandy loam farm within two miles of city, one mile from pavement. Price $125 per acre on good terms.

H. C. FITZGERALD.
710 1-2 Indiana. Phone 7195

Houses For Sale 76

HAVE CLIENT for place around $3,000, with $200 down payment, and $30 to $40 month. Must be bargain. Dow Tate. Phone 9331.

Ring 4121 and insert your Ad the easy, convenient way.

WILL sell $800 equity in five-room home, 2507 Buchanan, for $300. Phone 3342 or box A-08, Record News.

OWNER—Will sell home at sacrifice price; reasonable terms to responsible party; leaving city. Phone 4836.

FOR SALE—A six-room modern house, furnished or unfurnished, on pavement. Shown by appointment. Call owner. Phone 5641.

ENGLISH TYPE
New six-room hardwood floors, extra nice equipment, in ideal location, near new Junior High, Crockett and Junior college, corner lot. $950 under original list price. Terms—easy. Dow Tate, ring 9331.

FOR SALE—By owner, new duplex, eight rooms, on pavement and bus line. See me at 2709 Halliday.

FOR SALE OR TRADE, nice sandy loam farm near Wichita Falls. Would consider trading for city property.
Arnold & Yates,
Room 5, Ward Bldg.
Phone 5278.

DUPLEX
New 10-room Duplex, situated at 1913 Tilden street; unusual convenient floor plan; well built; hardwood floors; panel paper; you will have to inspect this house to appreciate the construction and material used in it. Can be handled on terms that the revenue from it will make the payments. Shown by appointment. Phone 6496; res. 7037 and 3038.
SEALS & CRAIN
216 STALEY BLDG.

REAL ESTATE—SALE
Classified Phone 4121

Houses For Sale 76

5-ROOM MODERN HOME $3,250 With a very small cash payment. Balance easy. Phone 8652-9607.

ON LUCILLE west of Brook—Five room modern home. Will take $400 for my equity of $1,100, balance due about $6,500. Phone 8171 or 8351.

A COZY CORNER
For sale, a pretty new 3-room and bath; modern home. Reasonably close-in; near good school. Price $2,700. Small cash payment, balance like rent.
THOREURN VEROS CO.
Phone 7864. Residence 4830.

NEARLY new duplex on pavement, near bus line and car line, payments $75.00 per month, and will rent for $85.00. Will sell equity for $500.00, and might take some of this in trade, but no junk. You must act quick, owner leaving. John P. Marrs, phone 9989 or 6543.

4-ROOMS, MODERN—NEW Built-ins, beautiful floors; garage. Convenient to school. Must sell this week. Price only $3,150, with $300 cash. Balance monthly. Immediate possession. Horace Peay, Waggoner Bldg. Phone 3964.

FOR SALE—Large five-room house, with screened-in back porch; modern in every way, corner lot; garage and drive; on paving. Price $4,850; moderate cash payment; easy terms.

CALL MRS. BREWER—9953.
MONROE REAL ESTATE CO.
222 First National Bank Bldg.

FOR SALE or will trade equity in a six-room house, Junior college and Junior high school neghborhood by filling station. Phone 4224.

87x500 FEET
Close in on Iowa Park pavement, room for four good buildings, 28x36 feet concrete foundation, already on the ground. Priced to sell or will build for purchaser. Phone 9331, Dow Tate, with Otto Stehlik.

NEAR COUNTRY CLUB ESTATES
New 5-room home; built-ins galore fire place. Has walks, garage, drive Near pavement and school. Price (this week only) $3,900. Small amount cash and monthly payments will handle. Phone Peay, 3964.

Lots for Sale. 77

ONE block and some lots in North Wichita. Address Box 255, Strutgart, Ark.

Oil Lands and Leases 78

We have a few more leases for sale near Texhoma, drilling well, Collingsworth Co., also drilling block same county.
McKEE & VON ALLMEN,
REALTORS
210 City Natl. Bk. Phone 8352

Suburban for Sale 79

BUY a half-acre tract, three miles out Iowa Park road; lights, gas, telephone, fine water, $50 cash; balance easy. Phone 8594. Holcomb.

To Exchange—Real Estate 80

WOULD SELL, BUT RATHER TRADE
One of the best little confectioneries in the city; good location and enjoying a good business. Will trade for five or six acres of land on a paved highway near city. Owner wishes to raise chickens.
THORBURN VEROS CO.
Phone 7864. Residence 4830.

Wanted—Real Estate 81

WANTED to buy choice building lots in good location. Call Dow Tate. Phone 9331.

I BUY and have clients to buy real bargains in houses or lots. Phone 3248. F. G. Swanson, 411 City National bank building.

Realtors 83

MONROE REAL ESTATE CO.
REALTORS. PHONE 9953.

BALDRIDGE REALTY CO.
716 1-2 Seventh St. Phone 4040

MRS. F. C. LYON, Specializing in homes. Phone 3252-7529.

W. C. YOUNG
Archer County Land and Leases.
554 Harvey-Snider Bldg. Phone 4979

CLASSIFIED DISPLAY

Automotive.

GUARANTEED Good used cars

Ford Cars Save More Shoe Leather Than Any Other Make

YOU DON'T HAVE TO BUY A NEW CAR TO OWN A FORD
We Sell Bargains in Guaranteed USED FORD CARS

1—1926 Ford Coupe $425
2—1926 Ford Roadsters, ea. $350
2—1926 Ford Tourings, ea. $350
1—1925 Ford Touring $225
1—1925 Ford Coupe $325
1—1926 Ford Truck $250

TERMS
Langford Motor Company
USED CAR DEPARTMENT
608 Ind. Ave. Phone 4191

Save $300
And buy this Oldsmobile sport touring, that performs like a new car. Has duco finish, perfect rubber, and is yours for $850.
Your old car taken in trade. You can look without buying. Why buy without looking?
Birch Motor Co.
OLDSMOBILE SIX
PRODUCT OF GENERAL MOTORS

AUTOMOTIVE
Classified Phone 4121

NASH

Facts Are Funny

for the facts show that used Nash cars are higher in value than many other higher priced cars.

But

Our rebuilt Nash cars are offered cheaper than many of the same cars on the market today.

These are Guaranteed:

1926 Nash Special Sedan.
1926 Nash Advanced Roadster (with Rex Enclosures.)
1926 Nash Special Roadster.
1926 Nash Advanced Sedan.
1925 Nash Advanced Sedan.
1925 Nash Advanced Roadster (with Rex Enclosures.)
1924 Nash Sport Touring (6 brand new Hoods.)

Also the Following Others:

1925 Duplex Studebaker.
1925 Ford Coupes (Duco).
1926 Ford Coupe (Ducco.)
1924 Sport Nash Roadster.
1923 Dodge Sedan.
1925 Ford Touring.
1925 Ford Roadster.

LIBERAL TERMS GO WITH THEM.

Nash-King Motor Company
Phone 6808 1012 Scott St.

VALVE-IN-HEAD Buick MOTOR CAR

If You Want a Good Used Buick See Us

1926 Buick Master Six Sport Touring, six good tires, 9,000 miles $1,250
1926 Buick Master Six Sport Roadster, Houddille, glass curtains, 6,000 miles ..$1,500
1925 Buick Master Six Sport Touring, new tires, perfect condition $1,100
1925 Buick Master Six Touring, new tires, perfect shape, for $950
1925 Buick Master Six Sport Touring, new tires, perfect shape $975
1925 Buick Touring, perfect shape, 13,000 miles.....$875
1924 Buick Master Six Brougham, new duco, new rubber at $1,035
1924 Buick Master Six Touring, glass curtains $650
1923 Buick Four Touring $225
1923 Buick Touring $200

Others

1926 Packard Straight "8" Roadster, driven 7,000 miles, for $2,500
1926 Hudson Special Coupe for $965
1925 Dodge Special Roadster $455
1924 Nash Brougham, four-passenger $775
1924 Hudson Speedster, five new tires $350
1923 Hupmobile Sedan..$350
1923 Hupmobile Touring $225
1922 Hupmobile Touring $100
1924 Overland Touring...$85
1924 Maxwell Coach $475

Fords

1926 Ford Coupe, good shape $385
1926 Ford Touring, practically new $300
1925 Ford Coupe, perfect $325
1925 Ford Coupe $300
1925 Ford Touring $175
1925 Ford Roadster $175
1924 Ford Coupe $210
1925 Ford Roadster $85

CASH—TRADE—TERMS

DIXON MOTOR CO.
618 Scott. Phone 4111

"A Lot of Used Cars"

2—1926 Ford Coupes, jam-up good buys.
1926 Hudson Coach. See these today.

L. & M. Auto Market
Now located 607 Lamar, directly in front of court house.
Phone 3047.

Used Car Bargains

Late 1925 Chrysler 70 Roadster in A-1 condition. A good buy for any one.
Late model Sport Buick roadster in perfect running condition. Paint, upholstery and tires as good as new.
See these at our new location—east of court house on Lamar.

L. & M. Auto Market
Telephone 3047 607 Lamar

AUTOMOTIVE
Classified Phone 4121

SPECIAL PRICES ON USED TRUCKS

1 1-2 TON SERVICE.

3-4 TON DODGE COMMERCIAL.

1 1-4 TON REO SPEED WAGON.

3-4 TON WHITE.

3 TON DUPLE TRUCK.

3 TON MODEL 63 INTERNATIONAL.

FIVE CHEVROLET 1 TON TRUCKS.

ALL THE ABOVE TRUCKS IN GOOD MECHANICAL SHAPE AND PRICED TO SELL.

MOTOR PARTS COMPANY
607 TENTH STREET

FURNITURE

FOR
Expert Crating
Long or Short Distance Moving or Storage.
CALL 7123
E. F. Riley Furniture
Old Furniture Taken for Work

922 Indiana Avenue Phone 6011

Your Stove Is Here

Merritt Radiant Heaters (with clay backs. Priced to sell at $20.25 up, also a

Large display of used heaters
Our courteous salesmen are alwaays glad to show you our many bargains in

Furniture

Come in and see our values. Trade us your old for new.

Star Furniture Co.

REAL ESTATE

Eighth Street
FLORAL HEIGHTS
Modern five-room bungalow. This house is about four years old, good double garage, driveway, paving paid, completely furnished; price $4,300, terms arranged.
Staton & Staton
REALTORS
Perkins-Snider Bldg.
Phone 5328—5323

This home is on Lucille street west of Brook avenue, in Alamo school district. An ideal location. It is a practically new house, six splendid rooms, nice finish and decoration. Large bedroom, hall and bath. Has every modern feature you would expect in a home. Driveway, large garage and storeroom; back yard, special $7,000. Reasonable cash, balance, terms.
Staton & Staton
REALTORS
Perkins-Snider Bldg.
Phone 5328—5323

Read the Record News Classified Ads.

Mr. Micawber

was always waiting "for something to turn up." Confidently expecting the best, he usually got the worst. In this character Dickens raised a monument to the futility of optimism without effort. Go after what you want—whether it be a job, a business or a sale. You can tell the world through a Record News Want Ad.

Phone 4121
"Want Ad Headquarters"

'Zenithern,' New Acoustic Material, To Be Used In First Methodist Interior

Zenitherm, a new structural material, chosen because of its acoustic value will be used on the interior walls of the new building of the First Methodist church, south, it was announced yesterday following a meeting of the building committee Wednesday morning in the office of the chairman, J. J. Perkins. S. W. Nichols of Dallas, acoustic engineer and contractor, was present and advised with the committee.

Nichols has been called by the building committee to solve the acoustic problem, it was said, and the occasion of his visit was to meet with the members and the contractor, R. H. Brown.

Acoustic-Celotex is the material to be put into the ceiling of the church auditorium and it serves the purpose of absorbing excess sound either produced in the auditorium or radiated in the outside sounds.

The scientific analysis in this particular audltorium indicates revibration without treatment would amount to something like 12 seconds or one particular sound would be audible in the auditorium for that period of time. With this acoustic material the revibration is reduced to what is called "optimum," of a perfect point of acoustics.

In this case it would amount to 1.8 seconds so that there would be no overlapping of sound, and each word or note will be clear and distinct to the human ear.

At the invitation of the building committee of the First Methodist church, south, Nichols went east in their interest with regard to a new interior structural material called zenitherm which is similar to the much talked of Italian travertine. He was able to secure this material for the interior walls of the Methodist church and will give this city the distinction of having the only church in Texas with this material.

Nichols is recognized over the state as being an authority in acoustic work and is often called in conference concerning auditoriums, it is said.

Ask for Rainbow Mayonnaise Dressing. You'll like it.—Adv.

MOBERLY MAN SHOT IN HOME

Argument of Dealings With Former Partner Ends Fatally

MOBERLY, Mo., Nov. 17. (AP)—An inquest was to be held today into the death of George Sours, 51, retired merchant, who was fatally shot early this morning by Frank Forney, prominent local business man, formerly Sour's partner.

Armed with a revolver Sours is alleged to have forced his way into Forney's home. Mrs. Forney was awakened and walked out on a stairway. Sours it is charged, fired at her, but missed.

Hearing the shot, Forney, it is alleged, jumped out of bed and was trying to unlock a bureau drawer to get his revolver when Sours appeared at the bedroom door. Sours it is alleged, fired three times before Forney, who was wounded in the hand, got his revolver and sent four bullets into the alleged intruder.

A business squabble is blamed for the shooting.

TRAPPERS WAR.

Louisiana Governor to Investigate Marsh Feud

NEW ORLEANS, Nov. 17.(AP)—Governor O. H. Simpson left here this afternoon for St. Bernard parish to investigate personally the outbreak of the trappers war at De La Croix Island yesterday. Before leaving Governor Simpson made it plain that there would be no immediate call for troops.

EXPECT AIR RAIDS.

LONDON, Nov. 17.—The British war office is taking precautions against air raids in the next war. Cellars and subways are being studied as possibilities for places of refuge.

AUTOMOTIVE | **AUTOMOTIVE**

Classified Phone 4121 | *Classified Phone 4121*

LINCOLN FIVE-PASSENGER SEDAN
New Duco paint, five new tires, motor in perfect condition. A real family car.

LINCOLN SEVEN-PASSENGER SEDAN
New Duco paint, five new tires, motor and body in perfect condition.

LINCOLN PHAETON
New tires, new paint job, motor in perfect condition. A real bargain.

LINCOLN ROADSTER
New Duco two-tone paint, five new tires, motor perfect. A car well worth the price of a new one.

CADILLAC 63 PHAETON
Two-tone paint, good tires, motor A-1. A real buy.

STUDEBAKER DUPLEX PHAETON
Motor brand new, good tires. A real bargain.

HUDSON SEVEN-PASSENGER SEDAN
Good paint, good tires. A real family car.

FIVE-PASSENGER BUICK TOURING
Rubber and paint in good shape. Motor in perfect condition. You will have to see these cars to find out how good they are and on what convenient terms they may be purchased.

Will Trade For Desirable Real Estate Property

LANGFORD MOTOR CO.
LINCOLN DEPARTMENT
600 Indiana Ave. Phone 4191

Tiny Tot Tales

MEDDLESOME MOLLY THE BAD LITTLE DOLLY
—BY MARTHA HART

"Would you run away too?" Nick, the asked Molly, the.

"I would try," answered Molly. "I hate this and this cruel little girl." She didn't tell the that she was here as a punishment and that two were living in a near-by watching to see how she behaved.

"When do we start?" asked the eagerly. "We had better go after Rebecca has gone to ."

"All right," said the remembering that all slept during the day and slayed awake at night. But she couldn't help it, she just had to try to get away!

Radio Program

International Radio Programs.
EITHER'S WHITE-CAPS.

7:30 p. m. KDKA (357) East Pittsburgh, Radiotale, "On the Nile," with special musical setting.
8:00 p. m. CFCA (356) Toronto, The Collingwood Scotch Kilties band.
8:00 p. m. WLBD (345) Zion orchestra and Celestial bells.
8:15 p. m. KPRC (297) Houston, The Paramount Five male quartet.

EVENING CONCERTS.

5:45 p. m.
WOC (484) Davenport, Chimes concert.

6:45 p. m.
WGN (303) Chicago, Drake concert Ensemble.

7:00 p. m.
KYW (536) Chicago, Family hour.
WMBB (250) Chicago, Trianon Duo.
WBZ (333) Springfield, Musicale.

7:15 p. m.
WREO (286) Lansing, Varied musicale.
WRVA (256) Richmond, Secular and Sacred songs.

7:30 p. m.
WBAP (476) Fort Worth, Panther Hawaiian trio.
WBZ (333) Springfield, Twilight song trio.
WHAS (400) Louisville, Studio concert.

8:00 p. m.
KYW (536) Chicago, Classical concert.
WHO (526) Des Moines, Bankers' Life
WENR (226) Chicago, All-American pioneers.
WSB (428) Atlanta, Studio program.
WHO (526) Des Moines, Bankers Life trio.
WHK (273) Cleveland I. B. S. A. Orchestra.
WHB (266) Kansas City, K. C. West Dental college band.
WOI (270) Ames, Martin Heyde Choral society.

8:15 p. m.
KPRC (297) Houston, Paramount Five Male quartet.

8:30 p. m.
WMAQ (448) Chicago, Whitney trio.
WFAA (476) Dallas, Piano.
WMC (500) Memphis, Vesey ensemble.

8:45 p. m.
WMAQ (448) Chicago, WMAQ Players.

9:00 p. m.
WOAW (526) Omaha, Musicale.

9:05 p. m.
WREO (286) Lansing, Musical concert.

9:10 p. m.
WGN (303) Chicago, The Music Box.

9:30 p. m.
WBAP (476) Fort Worth, Studio concert.

9:50 p. m.
WMAQ (448) Chicago, WMAQ Air Line.

10:00 p. m.
WGN (303) Chicago, "Sam 'n' Henry."

10:10 p. m.
WGN (303) Chicago, The Music Box.

10:45 p. m.
WSB (428) Atlanta, Concert.

11:00 p. m.
WFG (399) Atlantic City, Organ recital

11:20 p. m.
WLIB (303) Chicago, Liberty studio Ensemble.

THE NEBBS —By Sol Hess.

DUMB DORA —By Chick Young.

THIMBLE THEATRE —By Segar.

REGULAR FELLERS —By Gene Byrnes.

MINUTE MOVIES —By Wheelan.

KID DUGAN —Words By Ring Lardner.

ROTARY READY FOR ALL-DAY ZONE CONFERENCE HERE FRIDAY

KEMP WILL BE SCENE OF BIG ALL-DAY MEET

Allen Street, Oklahoma City, To Be One of Main Speakers

Plans are practically complete for the entertainment of Rotarians who are coming Friday to attend the zone conference of Rotary to be held at the Kemp hotel starting at 9 o'clock, according to Albert E. Myles, president of the Wichita Falls club. Seventy-five out-of-town men are expected to attend the conference besides the local members. This is the first zone conference to be held in this district, and it is being brought about to promote the ideal, "Service Above Self," and to make Rotary effective.

Among the speakers on the conference program is Allen Street of Oklahoma City, first vice-president of Rotary International. He will also speak at the Rotary party to be held at Junior college in the evening, it was said.

The complete program for the conference is as follows:

Zone No. 2—
9:00 a. m.—Assemble.
9:00-9:30 a. m.—Acquaintance and Fellowship among delegates.
9:30 a. m.—Call to order and invocation.
9:35-9:45 a. m.—Singing, led by Alva R. Willgus of Wichita Falls.
9:45-10:01 a. m.—"Organization and Growth of Rotary."
10:05-10:25 a. m.—"Rotary in Texas," by George Kinter, Burkburnett.
10:25-10:45 a. m.—"Inter-City Meetings," by Garland Shell, Childress.
10:45-10:55 a. m.—Discussion.
10:55-11:15 a. m.—"Better Business Methods," by Arthur A. Keyes, Quanah.
11:15-11:25 a. m.—Discussion.
11:25-11:45 a. m.—"The Rotarian Magazine," by Tom Wilkes, Nacona.
11:45-12 Noon—Round table discussion and announcements.

Rotary Lunch

"Rotary Round the World," by Allen Street, first vice president Rotary International, Oklahoma City.
2:00-2:10 p. m.—Call to order and sing-song.
2:10-2:25 p. m.—"Fellowship in Rotary," by Raymond H. Nichols, Vernon.
2:30-2:50 p. m.—"Boys' Work" (include report of Student Loan Fund in the district), by Bruce Schulkey, Olney.
2:50-3:00 p. m.—Discussion.
3:00-3:15 p. m.—"Waco Conference," by W. P. Killingsworth.
3:15-3:30 p. m.—"The Rotary School," by Will H. Hogg, Burkburnett.
3:30-3:40 p. m.—Discussion.
3:40-3:55 p. m.—"The Ostend Convention," by Walter D. Cline.
3:55-4:20 p. m.—"The Philosophy of Rotary," by Clarence A. Rogers.
4:20-4:45 p. m.—Round Table discussion.
Adjournment.

City Briefs

W. P. Kincy, traveling freight and passenger agent of the Illinois Central railroad from Dallas is in Wichita Falls.

A. C. Bridge, traveling freight agent from Dallas for the New York Central roalroad, spent Wednesday in Wichita Falls.

R. K. Swinden, traveling freight agent for the Missouri Pacific lines out of Fort Worth was in Wichita Falls Wednesday on business.

E. C. De Montel and W. H. Peckham are on a deer hunt in South Texas and are expected home either Friday or Saturday.

R. H. Davis of Fort Worth, commercial agent for the Atlantic and Western railroad, the Western Railway of Alabama, and the Georgia railroad, was in Wichita Falls Wednesday in the interests of these roads.

CAMERA BREAKS

It Happens When Ma Ferguson Poses for Picture

AUSTIN, Texas, Nov. 17(AP)—A camera was broken in the office of Gov. Miriam A. Ferguson Wednesday. The governor, her husband, former Governor James E. Ferguson, and the office force, consisting of Ghent Sanderford, personal secretary; R. E. Franklow, Mrs. Clippie Dooley Wallace and Mrs. Lena West Guinn, stood in front of the camera to be "shot" and the lens of the machine broke.

The result of the picture is yet unknown, but the governor wanted the office force photographed with her before the end of the administration in January, when they split up.

TWO VICTIMS

Doctor Poisoned and Wife Hurt With Blow.

NOCONA, Nov. 17.(AP)—Advices from Spanish Fort, 20 miles north of here, Wednesday were that Dr. A. H. Boswell, about 50, was dead from poison and his wife was in a serious condition from having been struck with a flatiron. Dr. Boswell had practiced medicine at Spanish Fort for 25 years.

UNIVERSITY CLUB.

Jonas Speaks on Peculiar Phases of Humanity

R. O. Jonas, instructor of psychology at the Junior college, will be the principal speaker at the University club meeting at the Kemp, when he will talk on "Some Peculiar Kinks of Human Nature." A special musical program will also be given.

WALKS 13 MILES IN SLEEP, CLAD ONLY IN NIGHTSHIRT.

KANSAS CITY, Mo.—Clad only in a nightshirt, and with his feet terribly cut and blistered, a man was found wandering aimlessly here at 2 o'clock in the morning. A policeman met him, and, as he could get no response to the questions he put, he took the man to the police station, where it became apparent that he had been sleepwalking. He had actually covered a distance of 13 miles from his home in the country. He gave his name as Richard Capron and said that he had no recollection of leaving his home, and that he knew nothing until he found himself in the police station. He was wrapped in blankets and taken to a hospital.

TROTSKY TO FRANCE?

PARIS.—Leon Trotsky is reported in Russian circles to be planning to make his residence in France.

Dear Santa Claus:

It won't be long now (pardon the trite expression)! Until old St. Nick pays us his annual visit again.

Meanwhile, the youngsters of Wichita Falls would do well to get in touch with Nicholas in far-away Alaska by mail, telling him just what they want, what they believe they deserve and why, in the way of Christmas gifts this year.

And The Record News will serve as Mr. Mailman.

Beginning with Monday, Nov. 29, The Record News will publish daily the best letters written Santa Claus by children 12 years old or under. A special prize of $2 will be awarded each day for the best letter. Honorable mention will be given for the next best missives.

All set? Let's go! The contest lasts two weeks.

Rotary-Anns To Be Honor Guests At Big Rotary Party Here Friday Night

Rotarians and Rotary-Anns of this city and their visitors who are expected to come 200 strong from the neighboring cities in Texas and Oklahoma are promised one of the treats of the season in the annual inter-city party to be held at Junior college Friday evening, November 19, following the conclusion of the first Rotary zone conference held in this city. Entertainment of various kinds is promised, and the program has in its list some of the best entertainers of the section, including R. C. Foreman of Houston; I. B. Sutton, past district governor of the third district ,the Republic of Mexico.

The program follows:

Albert E. Myles, presiding.
Invocation, Dr. Nat F. Grafton.
"America," Rotarians and Rotary-Anns.
Dinner.
Sing-song, led by Alva R. Willgus.
Welcome address, J. H. Allison.
Response, two-minute talks. Visiting representatives.
Quartette: Miss Minnie T. Baker and Mesdames J. S. Pitman, W. D. Underwood, J. Brown Hopkins, with J. S. Pitman at the piano.
"Your Rotary at Ostend," Walter D. Cline, past district governor.
Greetings, Bill Edwards of Denton, district governor.
Allen Street, Oklahoma City, first vice-president of Rotary International.
I. B. Sutton, Tampico, Mexico.
R. C. Foreman, Houston, humorous entertainer.

During the meal, music will be furnished by the high school orchestra.

Students Stage Real 'Kid Party'

Junior College Is Scene Of Novel Jollification Festivities

A real old-fashioned "kid party" with all attired in kid costumes was the exciting social function given by the Junior College French club at the college Tuesday night. Games such as "Squirrel and Dog Chase," "Clothespin race," and "Tug of War," were thoroughly enjoyed by the guests, and prizes in the different contests were won by Mildred Tapp, Louise Kay, Lena Fisher, Laura Burns, Mabel Waller, Imogene Roberts, Edmond Coffey, and Frederick Ridenour.

The entertainment committee, consisting of Mabelle Moore, Mary Catherine Gould, Virginia Creath, Frederick Ridenous, Imogene Roberts and Joyce Samuels, led in the entertainment and acted as hosts to the party.

Refreshments were served late in the evening to the following little boys and girls: Hugh Ricks, Frederick Ridenour, Kennard Rundell, Imogene Roberts, Joyce Samuels, Eloise Morgan, Louise Kay, Lena Fisher, Virginia Creath, Anna Lee Banowsky, Morine Clark, Isabel Waller, Evelyn Hardeman, Frank Rugeley, Laure Burns, Olive Hill, May Brock, Mildred Tapp, Gladys MacKechney, Weldon Carter, Edmond Coffey, Ford Chauncey, Mrs. MacKechney, and the club sponsor, Miss Lula Cuthbertson.

MUST PAY

Texas Baptists Told They Must Wipe Out Debt

SAN ANTONIO, Texas, Nov. 17.(AP)—Texas Baptists must forget themselves, restore confidence in the church, and wipe out a $6,000,000 debt, or commit denominational suicide, M. H. Wolfe, of Dallas, told the pastors and laymen's conference of the Texas general convention of the church Wednesday. The conference is preliminary to the convention which opened here Wednesday morning.

FREAK FIRE

HOT SPRINGS, Ark.—The sun shining through a reading glass in a jeweler's window caused a fire that resulted in $10,000 loss.

MEAN NEPHEW

GLASGOW.—David MacMurray was sent to prison for stealing and selling his uncle's wig.

Mayor Shepherd Meets Engineers

Executive Back From Kansas City After Study Of Water Survey

Mayor R. E. Shepherd returned yesterday from Kansas City where he has been in consultation with Black & Veatch, engineers who are making a survey of the water problem for the city of Wichita Falls, and he stated on his return that he was much pleased with the efficient and exhaustive research that is being carried on by the engineers to get up the report.

It is not likely that this report will be ready for presentation to the city council before the first of the year, Mr. Shepherd was informed, as considerable chemical analysis is being conducted in regard to the softening plans for the water of Lake Kemp.

Mayor Shepherd received a letter from the city of Borger, which lies in the Amarillo oil belt, and which is famed for wild times as well as wild oil wells, inviting him to be a guest and the principal speaker at the chamber of commerce banquet which is to be held in that city on Thanksgiving day.

The mayor has not as yet decided whether he will accept the invitation or not.

DEATH FOR SOTS.

LIVERPOOL.—Dr. J. C. Carnes advocated execution in a lethal chamber for confirmed drunkards.

New Prices on
Dayton Tires
Now Effective
Phone 3500
for
Alcohol
Accessories
Gas and Oil
Road Service
Washing and Greasing
CITY TIRE CO.
Joe Hancock, Mgr.
806 Lamar

JIM SHOWS DRUG STORE
"GOTEVERTHING"
Where 15th Street Crosses Holliday
Phone 2-1771 We Deliver

CHRISTMAS ENGRAVINGS
Martin Printing & Stationery Co.
—Everything For The Office—
911-13 Eighth St. Phone 8104

WICHITANS WIN AT WACO FAIR

44 Prizes Awarded To Local Exhibitors At Waco Cotton Palace

Wichita county carried away a total of 44 awards in the Texas Cotton Palace and Exposition at Waco, which has just closed, and the exhibit from this section was one of the finest in the entire show.

County Agent Guy Jones and F. F. McMordie, assistant county agent in charge of the Iowa Park station, had charge of the exhibit and arranged it at the show.

First prize was taken in 26 entries and second prize in 18 entries, and the whole array attracted much attention from the farmers of Central and East Texas.

One remarkable prize to be won was that of sweet potatoes, the Wichita county product winning easily over the famous East Texas yam.

The display, which was gathered and sent to Waco by the chamber of commerce of this city, was one of the best ever gathered in this section for any fair, it was stated.

Wichita county won the following awards: Soft wheat, first and second; hard wheat, first; red oats, first and second; seeded ribbon cane, second; cowpeas, first; peanuts, first and second; white kaffir, first and second; hegari, first; 10 head maize, first and second; 10 heads feterita, first and second; 10 heads hegari, first and second; 10 heads dorso, first; bundle oats, second; bundle rye, first and second; bundle barley, first; bundle German millet, second; bundle alfalfa, first and second; potatoes, first; Porto Rica sweet potatoes, first; other sweet potatoes, first; white onions, second; yellow onions, first; egg plant first; red pepper, first; green pepper, second; cabbage, first and second; peaches, first; turnips, first and second.

ODD FELLOWS CALL.

All Members Instructed to Be At Meet Tonight

Announcement is made that every member of the Wichita Canton I. O. O. F. is to be in his place at the regular meeting Thursday night. He is to wear his uniform and with sword be read to learn all the requirements demanded of him. This is expected to be the last meeting of the order before December when the brigadier general will have an officer present to inspect the Canton equipment, training and knowledge of the degree work. The Canton degree will be conferred at the hall Thursday night, it was said.

MRS. BOYD BURIED.

Body Taken to Laredo After Services Here

The body of Mrs. Craig Boyd, who died at a local hospital Tuesday morning, was forwarded Wednesday morning by Hines Mortuary to Laredo for burial. Funeral services were held from the home of Linn A. Boyd by Dr. Nat F. Grafton, pastor of the First Presbyterian church.

Mrs. Boyd is survived by her husband and son, Jack, 7, of 1914 Ninth, her father, and several sisters and brothers.

SELLING WITH A SMILE

Please do not look upon our insurance agency as "the biggest, the greatest, the most expensive one, or the cheapest one." Come in and visit us—you're mighty welcome. You don't have to take a policy unless you actually need one.

The Robbins Co.
INSURANCE
Phone 4326

"Anything Insured Against Everything."
416-18-20-22 Bob Waggoner Building.

Youths Mimic Noted Artists

Speakers Club Hears 'Will Rogers' As Portrayed By Student

Will Rogers and the famous De Reske singers gave another program in Wichita Falls Wednesday morning.

Whether the program would be considered a return engagement or simply an encore to that given last week was not specified, but the fact remains that another program was given. Ford Chauncey, president of the High School and Junior College Speakers' club, announced the surprise and introduced the performers to the club. With Walter Penney and Curtis Watson as the two singers who were able to sing, the other two being ill, according to the president and with the famous extempore speaker of the local High school, Clarence Powell, as Will himself, it is doubtful if there were many more laughs produced by the real artists than by the school boys. Attired in the well-known chaps, bandanna, and cowboy hat, and with the ever-present chewing gum and rope, Powell made a distinct hit with all, especially in his jokes on the students. The singers were accompanied by Helen Howard on the ukelele.

Little Miss Shirley Jenkins entertained the club with two readings, and a reading was also given by Harriet Peterson. Ed McBee made a short talk on "School Spirit."

CHURCH BANQUET

Father and Son—Daughter and Mother Meet Staged

A combined Father and Son and Daughter and Mother banquet was held at the Yale Avenue Evangelical church Wednesday night following a program and community meet in the church. Rev. Paul Henry Packard, pastor of the Floral Heights Christian church, spoke on "The Responsibility of a Father to a Son;" Rev. C. H. McGaughey, pastor of the Floral Heights Presbyterian church, spoke on "The Responsibility of a Mother for the Religious Training of Her Daughter;" Luther Hoffman, representing the Boy Scout council, talked of "What a Boy Expects of His Father;" Curtiss Cook, son of Rev. W. G. Cook, pastor of the Yale Avenue church, talked on "The Father As a Pal." George Taylor sang a number of father and mother songs. Readings were given by Misses Ruth Meilsen and Florine Angell and Benny Wort.

The banquet was served in the parsonage to about 150 people under the direction of the Ladies Aid society. Rev. W. G. Cook was master of ceremonies.

ROADSTER RECOVERED

A Ford roadster belonging to Todd Little of 1601 Burnett street, which was stolen from Ninth street and Indiana avenue Tuesday night, was found Wednesday afternoon by Policeman Gonzales in Holliday creek near the White Sanitarium.

TROUSER BRIBERY

CARDIFF.—Enos Williams was expelled from the miners' union for agreeing to abandon his fellow strikers in return for a pair of trousers.

ROYAL AVIATOR.

LONDON.—Prince Feisal, son of the king of Hedjaz, operated an aeroplane in a flight over London.

$750,000 CITY BONDS ON WAY

Municipal Securities Printed At Chicago Come Here For Signature

Printed bonds aggregating in amount a total of $750,000 are expected to arrive at the city clerk's office some time this week from the Mercantile Printing company of Chicago, which firm did the printing of the bonds. The bonds in question are those voted by the people of this city for a new city auditorium, street improvements and sewer improvements.

The bonds have already been sold to A. J. McMahan of Oklahoma City, who agreed in his contract to furnish the bonds printed and stand the usual cost of such procedure. Proof on the bonds has been read and shipment is due from the printers.

As soon as they arrive they will be signed and stamped by the mayor and city clerk, and they will also be submitted to the attorney general for approval.

Following their approval the bonds will be delivered to New York by the city and money therefor will be deposited in local banks, after which actual contract can be given for the construction work on the new city auditorium.

Manhattan Shirt Week At P.B.M.C. DEPARTMENT STORE

Handicapped In the Classroom

Students know that defective eyesight is as great a handicap in their studies as a crippled limb would be on the athletic field.
Long hours of study are made easier by corrective glasses that relieve eye and nerve strain.
We make scientific examinations of the eyes, and prescribe glasses when the need is indicated.
You'll be pleased with our thorough, guaranteed service.

GOOD GLASSES PAY
FAITH OPTICAL COMPANY
815 Scott Avenue

No Hope Now To Save Six Miners

Overflow From Creek Floods Mine Costing Lives Of Workers

HAZELTON, Pa., Nov. 17.(AP) No hope was held out tonight by mine workers that the six men trapped in the lower level of the Tom Hicken mine by a rush of water are alive.

Black Creek swollen by heavy rains, was returned to its channel today and the rushing water of this stream again flows down the mountain side to the Susquehanna river at Nescopeck.

The creek broken from its channel yesterday and rushed into the lower level of the Tom Hicken mine before the men working there could be warned to get out.

NOTED MASON DIES

CHANUTE, Kan., Nov. 17.(AP)—H. P. Farrelly, 48, past grand master of the Kansas Grand Masonic lodge, prominent attorney and Democratic leader, is dead.

TURNER'S BODY TO BALTIMORE

Employe of Wortham Carnival For 20 Years Dies At Local Hospital

The body of Smith Turner, 61, who died in a local hospital Monday will be forwarded to Baltimore Md., Thursday for burial by the Burris-Dalton undertakers. Mr. Turner was an employe of the Wortham Shows wintering at the Texas-Oklahoma fair grounds, and he has been with the company for the last 20 years.

It was at first believed that he had no relatives and arrangements were being made for his burial in Wichita Falls, but a telegram was received by Burris-Dalton yesterday from his son who lives in Virginia, asking that his father's body be sent to Baltimore.

MONEY IN, MONEY OUT

MINNEAPOLIS, Minn. — Six-year-old Ralph Forest swallowed two pennies but coughed them up an hour later.

Ask for Rainbow Mayonnaise Dressing. You'll like it.—Adv.

EASY TO REACH AND EASY TO TALK TO

The officers of this bank are readily get-at-ible They make a point of being accessible to patrons, of being easy to find and to talk to.

Their accessibility to you is just one of the elements of personal service.

The First National Bank
Indiana at 8th St. Established 1884
The Dependable Bank

RENT GUNS
RIGSBY CASH HARDWARE
706 Seventh Next to Saul's

Furthering Commercial Progress

Our business is to assist in the sound development and progress of our patrons' interests; that means, knowing "how," financially speaking, as well as possessing the necessary resources and facilities. This progressive institution invites your account. You will find here at all times a cordial welcome and the best of service.

THE CITY NATIONAL BANK
Since 1890

DR. SCHULTZ

The only exclusive specialist in chronic, nervous special complications and diseases of women—scientifically treated—is making very reasonable prices. This is your chance to get up-to-date treatment.

Office 605 1-4 Eighth St.—Suites 3 and 4 Ward Bldg.

RAINBOW
1000 Island Dressing
GOODIE SPREAD
MAYONNAISE
FRESH DAILY AT YOUR GROCER
DISTRIBUTED BY
H. O. WOOTEN GROCER CO.

Here's a New and Delicious Winter Health Food—
Colvert's Chocolate Malted Milk Ice Cream

It is as delicious as it sounds. And a plate is a meal for it contains the nutritive properties of rich milk and cream, rich chocolate and pure malted milk. Call for it at your dealers.

Black Walnut Ice Cream
Colvert's ICE CREAM
Fruit Salad Ice Cream

Jewelry Auction Sale
Sales Daily 2:30 P. M. 7:30 P. M.
City Loan & Jewelry Co.
613 Eighth St.