FRIDAY

THE SNYDER DAILY NEWS

VOL. 14, NO. 218 | SNYDER, TEXAS, FRIDAY, JANUARY 10, 1964 | EIGHT PAGES—PRICE 5c

New Fighting Breaks Out In Panama

BACK IN ACTION—Brig. Gen. Joseph Stillwell, right, who received a neck wound during action against Viet Cong guerrillas in South Viet Nam, rolls up his sleeve at Saigon's Tan Son Nhut airport as he and other U. S. military advisers look over captured guerrillas. The prisoners were brought to Saigon following a government raid on a village west of Saigon. (AP Wirephoto by radio from Tokyo)

Withholding Changes Due Approval

By JOE HALL

WASHINGTON (AP) — President Johnson's plea for enactment of a one-step reduction in the income tax withholding rate appears likely to win congressional approval.

Sen. George A. Smathers, D-Fla., a senior member of the Finance Committee now considering the $11 billion tax cut bill, told a reporter he thought the request would easily command the needed votes.

Chairman Wilbur D. Mills, D-Ark., of the House Ways and Means Committee, who will head his branch's conferees on the measure, indicated in a separate interview that he was willing to support it.

As the bill passed the House and now stands in Finance, it provides for a cut in the present 18 per cent withholding rate to 15 per cent this year, with a new permanent level of 14 per cent to start in 1965.

Johnson wants a one-step drop to 14 per cent.

If Johnson's argument carries, a married man with wages of $120 a week who claims exemptions for himself, his wife and two children would get take-home pay increase of $2.80 a week. While $12.80 is now withheld for income tax, the figure would be reduced to $10 under a 14 per cent withholding rate.

The Senate committee continues its work on the bill today, with administration supporters hoping the fast pace of the last two days can be maintained.

Sen. Clinton P. Anderson, D-N.M., said Thursday: "I think we're really moving now — we've covered more than 60 pages" of the 310-page bill.

Johnson told a citizens committee plugging for the tax bill Thursday that he wants the measure passed by the Senate before that body gets tangled up in a filibuster over civil rights.

NEHRU AIDED AFTER BECOMING ILL — Indian Premier Jawaharlal Nehru, 74, center, is helped by his daughter, Mrs. Indira Gandhi, and an unidentified aide after he had been taken ill at the annual conference of his Congress Party in Bhubaneswar, India. A medical bulletin said Nehru is making satisfactory progress. His doctors say he is suffering from high blood pressure and fatigue. (AP Wirephoto via cable from New Delhi)

More Dead Counted

By LUIS NOLI
Associated Press Writer

PANAMA (AP) — New gunfighting broke out today between U.S. troops and Panamanians on the border of the U.S. Canal Zone, adding more casualties to a toll of 10 dead and more than 200 wounded.

Among the dead were three U.S. soldiers. Thirty-four U.S. soldiers were wounded in the first fighting Thursday night. There were 190 Panamanian casualties including seven dead.

Panama suspended relations with the United States and accused it of aggression. The fighting broke out Thursday night when Panamanian students tried to plant their nation's flag in the U.S.-controlled Canal Zone. They acted after U.S. students raised the American flag in defiance of American officials.

In Washington the Organization of American States called an emergency meeting of its council to consider the Panama crisis.

President Johnson was being closely briefed on events. He met with his top policy advisers then telephoned Panama's President Roberto Chiari this morning.

Panama was also carrying its case to the United Nations. Stopping off in Miami en route to New York, Aquilino Boyd, Panama's ambassador to the United Nations, accused the U.S. Army of opening fire on defenseless Panamanians.

The gunfire began to crackle again at 9 a.m. on the Pacific side of the canal.

Armed Panamanians gathered at the Presidential Palace in Panama City, less than 50 yards from the border with the Canal Zone city of Balboa.

This was where most of the fatalities occurred Thursday night.

The violence grew out of a quarrel between U.S. residents of the Canal Zone and Panamanians over the display of U.S. and Panama flags. Under U.S.-Panama agreement details had been worked out for joint display of the banners at selected sites.

U.S. troops were called in and Army rule proclaimed throughout the zone.

Panama's government accused the United States of aggression and sent its case to international forums after rioting broke out when Panamanian demonstrators tried to plant their national flag in the Canal Zone.

The Panamanian students moved in after U.S. students in the zone raised the American flag in defiance of orders from U.S. zone officials.

Panama's ambassador to the United Nations, Aquilino Boyd, was en route to U.N. headquarters to file the charges of aggression with the U.N. Security Council.

In bitter words he told newsmen at Miami: "Panama has been the victim of unjustified oppression for 50 years."

He accused U.S. soldiers of causing unnecessary bloodshed.

President Roberto Chiari of Panama demanded that the Organization of American States launch an immediate investigation.

He vowed "to obtain justice for Panama once and for all" before whatever international bodies are necessary.

President Johnson was being kept advised of the situation.

At the Pentagon in Washington, a Defense Department spokesman said there are no plans to send troop reinforcements into the Canal Zone.

About 10,000 Army troops, plus a small number of Air Force, Navy and Marine personnel, are stationed there customarily.

The spokesman said the zone was quiet this morning, with schools closed and civilian residents instructed to stay in their homes.

The U.S. Army said its casualties occurred in the vicinity of the Tivoli guest house in the Canal Zone, a target of persistent sniper fire from Panamanians.

When the U.S. casualties mounted to four wounded, an Army statement said, "the order was given to return the sniper fire."

The Army selected trained marksmen "for carefully returned fire," and six U.S. soldiers were wounded "before the sniper fire ceased."

Army officials stressed the point that none of its forces entered Panama territory during three to four hours of severe exchange of gunfire.

Traffic through the canal was not affected.

Connally Announces For Second Term

By JACK KEEVER
Associated Press Writer

AUSTIN (AP) — Gov. John Connally, a close personal friend and one-time political pupil of President Lyndon Johnson, will seek re-election this year.

Connally, still recovering from bullet wounds he received when President Kennedy was assassinated, casually announced his candidacy for a second term Thursday. No one else has announced for the job.

He defeated Republican Jack Cox by some 132,000 votes out of about 1.5 million cast in 1962.

One of the first to congratulate him was Johnson, then vice president, who called from Washington when he heard the election results. It had been 23 years since Connally entered politics as secretary to Johnson, a young congressman from central Texas.

That friendship and political association has continued until now. When Johnson was home during the recent holiday season, he and Mrs. Johnson stopped by the governor's mansion twice to visit Connally and his family.

Connally, the center of national attention since he was shot and seriously wounded by the sniper who assassinated President Kennedy as the two men rode in the same car in a Dallas motorcade Nov. 22, had been expected to seek re-election.

Nevertheless, the informal manner in which he announced was a surprise.

"What's wrong with right now," he said when a newsman opened a hastily called news conference by asking when the governor planned to announce for re-election.

It has been little more than two years since Connally, 46, quit as secretary of the Navy to run for governor. He held the naval job, given to him by President Kennedy, for one year.

The governor quickly assured newsmen he had no intentions of taking another position in Washington soon.

"I've been there before," he said and laughed.

His right wrist still in a cast and supported by a sling, Connally looked almost fully recovered from the effects of the sniper's bullet that tore through his chest, right wrist and thigh.

He said he already has regained the weight he lost while recuperating in Dallas and Austin hospitals and hopes to resume his regular schedule by Feb. 1.

Although he may keep a cast on his wrist for two or three months, "There is no question that I'm going to have good utilization of my fingers.

"My own feeling is that if I have 75 to 80 per cent action in the wrist, it will suit me fine.

"It's probable that I won't have to have another operation."

While reluctant to predict his chances for victory, Connally quickly said he thought Texas would vote Democratic in this year's national elections by about a 3-2 margin.

US Coal Still Fights Oil Imports

WASHINGTON (AP) — The coal industry is starting the new year with a verbal bang in a renewal of its fight against fuel oil imports and "dump" sales of natural gas for industrial use.

The National Coal Policy Conference sounded a battle call last week. The National Coal Association came out this week with a similar cry by its president, Stephen Dunn.

"The coal industry is compelled to face inequitable competition from imported residual fuel oil, dump gas and subsidized atomic power," Dunn said.

Dunn said natural gas is in much shorter supply than coal "but vast quantities of gas displace coal under industrial boilers because the gas industry is allowed to make interruptible sales to large consumers at extremely low prices and recoup by charging higher prices to those who consume smaller quantities of gas, including home owners."

Both organizations urged government action to help the coal industry regain a larger share of the fuels market. The National Coal Policy Conference embraces all segments of the industry, including railroads and the United Mine Workers. The National Coal Association is largely an organization of producers.

Was Garden Of Eden Desegregated?

SAN FRANCISCO (AP)—Were Adam and Eve white or colored?

Dr. Walter Lammerts, Livermore plant geneticist and founder of the Creation Research Society, gave this answer Thursday to the State Board of Education

"Nobody knows, of course, but I think Adam and Eve were a sort of in-between color, and some people grew lighter and some darker."

WEATHER

SNYDER TEMPERATURES: High Thursday, 44 degrees; low, 19 degrees; reading at 7 a.m. today, 22 degrees.

North Central Texas: Fair and warmer today and tonight. Partly cloudy Saturday. A little warmer in southeast half. Cooler in northwest half late Saturday. Low tonight 35 to 45. High Saturday 57 to 67.

Northeast Texas: Fair and warmer today and tonight. Partly cloudy and a little warmer Saturday. Low tonight 32 to 42. High Saturday in 60s.

Northwest Texas: Fair and warmer today, increasing cloudiness and colder Saturday. Scattered snow flurries in northwest and extreme north late tonight and early Saturday. Low tonight 25 in northwest to 45 in southeast. High Saturday 35 in northwest to 60 in southeast.

Coast: Light variable winds today, becoming southerly 8 to 14 knots today and Saturday.

South Central Texas: Clear to partly cloudy today and Saturday. Warmer today and tonight. A little cooler Saturday. Low tonight 28 to 38 in north, 38 to 45 in south. High Saturday 54 to 64.

Southeast Texas: Clear to partly cloudy today and Saturday. Warmer today and tonight, a little cooler late Saturday. Low tonight 30 to 40, except 40 to 45 near coast. High Saturday 54 to 64.

Southwest Texas: Clear to partly cloudy today and Saturday. Warmer today and tonight, a little cooler Saturday. Low tonight 22 to 32 in north, 30 to 40 in south. High Saturday in 50s.

CRMWD's Rates For '64 Adopted

BIG SPRING — Rates comparable to those of the past year were adopted today by directors of the Colorado River Municipal Water District for member cities of Odessa, Big Spring and Snyder.

The actual rate in each case cannot be determined until total consumption is known because each city pays a monthly fixed charge plus six cents per thousand gallons used.

Odessa's fixed charge will be $57,266.18 per month, as compared with $59,181 for last year; Big Spring's $22,022.50 as compared with $22,448.33 last year; and Snyder $5,838 as compared with $4,868.67 last year.

Based on estimated consumption for 1964, the Odessa rate would figure out 23.01 cents per thousand gallons, or .6 of a cent under the calculated rate for the past year. (Actually, Odessa exceeded its estimated consumption of water last year so that the actual cost per thousand was 22.86.)

The Big Spring rate would be 16.64 cents, or .58 of a cent per thousand gallons less than last year's calculated rate. Like Odessa, Big Spring's 1963 consumption exceeded estimates so that the actual cost per thousand was 16.28 cents.

Snyder's calculated rate, based on estimates for 1964, will be 16.23 cents per thousand gallons. This is more than the 14.66 calculated for the past year and an actual rate of 13.36. If Snyder consumption holds at the level of the past year, the rate would figure down to 14.83, or if the Rotan load (added last year) increases demands, the unit cost could go even lower.

Snyder's monthly fixed charge was increased because of higher demands here during the past year, thus making Snyder responsible for a greater portion of the operational and capital costs. Continued high usage attributed to the fact that Rotan now purchases water via Snyder could still reduce the unit cost during the coming year.

Rates of the district are required to be set at the first meeting of the board in the new year at a level sufficient for operations, debt service and to maintain other required funds at proper levels. Rates are arrived at by a complicated formula set out under the trust indenture. Each city's share is in proportion to its percentage of the total consumption of water by the member cities, except that for pipeline and pumping expense, one half of the charge is computed on the basis of gallon miles.

Attending the board session from Snyder were Board Members Lyle Deffebach, W. A. McGlaun, Rex Fields and Dr. John Blum, along with James Rosser, CRMWD attorney.

Arlene Dahl Files Suit For Divorce

LOS ANGELES (AP) — Actress Arlene Dahl, 35, filed for a divorce in Los Angeles from Christian R. Holmes, 41, heir to the Fleischman yeast fortune. She charged extreme mental cruelty. The couple married in 1960.

Arms Production First

Reds Want Machines

By LEWIS GULICK

WASHINGTON (AP) — The Central Intelligence Agency says the Kremlin wants to buy large amounts of Western chemical machinery on long-term credit so as not to hamper Soviet arms production.

CIA's conclusions about Russia's economic woes were issued Thursday in CIA's first general press briefing since the secret agency was set up after World War II.

The United States has been trying to persuade its allies, so far unsuccessfully, to bar long term credit on Red purchases. But a CIA spokesman denied trying to influence policy by airing the agency's views publicly.

He said CIA's aim was to make public information gathered by its experts on a subject where the customary secrecy label could be removed without harm, and that CIA may give out further data later. It was understood President Johnson approved the action.

According to CIA's analysis, the Soviet economy has run into such deep trouble that Premier Khrushchev can achieve his chemical industry expansion goals by paring other programs or through long term credits from the West.

Soviet import requirements for Western chemical machinery and equipment, mainly to produce fertilizers, were estimated at $2 billion over the next few years. Credits from the industrial West totaled $600 million in 1962-63. Khrushchev's seven - year chemical industry expansion plan calls for a $46 billion investment over-all.

Noting Khruchchev's call last month for Western credits, the CIA said "the current Soviet push for new foreign credits and extended repayment terms is directly related to Moscow's desire to prevent the chemical program from impinging too directly on the production of military end items."

Nehru Said Doing Well

BHUBANESWAR, India (AP) —Prime Minister Nehru is making steady progress and had a restful night, a medical bulletin said today.

He was confined to bed Tuesday because of high blood pressure and weakness but was allowed up Thursday.

Nehru came here to attend the annual conference of his ruling Congress party, which ends today.

Informed sources said Nehru probably will fly back to New Delhi Saturday.

Search Ends For Crew

HONOLULU (AP)—Disheartened searchers finally have given up the hunt for nine men aboard an Air Force plane that vanished in the Pacific last week.

One of the men was M. Sgt. Herbert M. O'Malley, the father of 14 children who didn't have to make the flight. But his unit at Hill Air Force Base, Utah, home base of the plane, was short of men, so he put off his retirement and went along.

Eight of the men were Air Force crewmen on the C124 Globemaster cargo plane, and one was a sailor bound for discharge who volunteered to accompany a comrade's corpse to the mainland.

The plane was on a flight from Wake Island to Honolulu when it disappeared last Thursday.

Wilson Wants Reds At Geneva Talks

KILBURN, England (AP) — Harold Wilson, leader of Britain's Labor party, says Communist China should be invited to join the 17-nation disarmament talks when they resume in Geneva.

Money Deliveries Made To Estes

LUBBOCK (AP) — A former employe of Billie Sol Estes has testified that $46,200 in cash was turned over to the former Pecos promoter at a time when it was obvious Estes was bankrupt.

The testimony was given by Lloyd Stone of Plainview who sold his partnership in a fertilizer firm to Estes and then worked as an employe.

He told his story before Frank Murray, federal referee in bankruptcy, under court order obtained by Harry Moore Jr., trustee of the Estes holdings.

Moore obtained the order for the testimony in an attempt to further probe the tangled affairs of Estes, who is under both federal and state sentences for swindling and fraud in various business dealings amounting to millions.

One of the mysteries of the Estes case is how he has been able to live in good style although bankrupt.

Stone said, "We were delivering money as fast as we could to Billie Sol Estes in Pecos at his request. Some was delivered in person and some to his pilot, Joe Henderson."

Stone told of $23,500 given to the pilot in late March 1962, about the time Estes was arrested. He said the money was stuffed in a money bag and delivered without receipt.

Another $22,700 was singled out by Stone as delivered to Estes in person the day he was declared bankrupt.

William Rochelle Jr., Dallas lawyer, conducted the questioning as counsel for Moore. He said the depositions were of a fact finding nature and may or may not be used as evidence at future hearings.

Stone testified Thursday that despite letters to the contrary, the Lester-Stone Fertilizer firm was a business owned by Estes at the time some of the papers were drawn on the company as a partnership. He said he sold his partnership to Estes in January 1959 for $70,000.

Glenn Lester testified that he sold his partnership to Estes a year later for $25,000 and was bitter about the smaller amount he received. Neither man was paid fully in cash.

Both Stone and Lester said suits still are pending against them by three finance companies. Lester said the total sought from the two is about $325,000.

Others giving depositions were Troy Burson of Silverton and Norman Vance and S. E. Hall of Lubbock.

US Copter Crash Kills Vietnamese

SAIGON, Viet Nam (AP) — A U.S. Army plane crashed in the city of Ca Mau today killing two Vietnamese civilians and injuring seven, an American spokesman reported.

Both American pilots and a Vietnamese observer bailed out of the reconnaissance plane after Communist guerrilla bullets severed its fuel line as it was returning to Ca Mau airstrip, 150 miles southwest of Saigon. The crew was reported safe.

Stock Show Opens

DENVER (AP)—The National Western Stock Show opened today.

AIRBORNE TEXAS RANCHERS—His usual cattleman's hat replaced by a cap, President Johnson chats with a neighboring rancher and friend of long standing, Judge A. W. Moursund, as they ride in a helicopter in the vicinity of Johnson's Texas ranch while he was there during the Christmas holidays. This picture was taken exclusively by Yoichi R. Okamoto, official White House photographer, during the President's stay in Texas, and made available in Washington. (AP Wirephoto)

Farm Bureau May Again Challenge Wheat Program

By OVID A. MARTIN
Associated Press Farm Writer

WASHINGTON (AP)—A rerun of last spring's lively battle between the administration and the American Farm Bureau Federation over a wheat program may be in the offing.

Developments in both camps point to this as Secretary of Agriculture Orville L. Freeman and his aides work on proposals for a special farm message President Johnson plans to send Congress this month.

Officials disclosed a message was in the works after Republicans criticized Johnson's State of the Union address for not touching on farm problems and policies.

Last year, the issue between the administration and the Farm Bureau was a mandatory certificate wheat plan, advocated by the administration and opposed by the bureau. The Farm Bureau marked up a victory in heavy farmer vote against the wheat plan.

Today the contest involves a voluntary version of the rejected plan.

Freeman, in a talk before an organization of wheat growers at Amarillo, Tex., Thursday night appealed to growers to side with the administration in pressing for speedy congressional enactment of legislation authorizing it.

While Freeman was doing this, Farm Bureau leaders were staging rallies to oppose the new wheat proposal and a broadened use of compensatory payments from the treasury to encourage reduced production.

The plan defeated at the referendum would have set up two prices for wheat—one for domestic food use and some exports, and a lower one for other uses. Farmers would have gotten certificates for part of their crop. Certificates would have drawn them cash in addition to the sales price of their wheat from the processor.

The voluntary plan would work the same way, except farmers would not be required, under risk of heavy cash penalty, to plant within reduced wheat allotments. Nevertheless, only those who planted within 1964 allotments would get benefits of the voluntary plan.

Freeman told the Amarillo meeting that the plan is needed to keep wheat growers' income from tumbling.

The Farm Bureau contends farmers do not want this program. Rather, it says, they want to eliminate all allotments and controls, and to set a land retirement program and price supports below those prevailing for the 1963 crop but higher than those now in store for the 1964 crop.

The special message is expected to urge wheat legislation along lines advocated by Freeman, as well as legislation for cotton, dairy products, revisions in the sugar control law, extension of the Food for Peace program, expansion of the food stamp plan, diversion of crop land to noncrop use and an expanded rural areas development program to battle rural poverty.

Vets Urge Check On Solicitations

Local veterans organizations have reiterated their plea for Snyder area businesses and individuals to check authenticity of any person soliciting donations or advertising under auspices of the American Legion, Veterans of Foreign Wars, or Veterans of World War I Inc.

They urged that officers of local posts be contacted to determine whether such solicitations are in order. It was noted that in the past some groups and individuals had solicited donations and advertising for publications which are not sanctioned by the local organizations.

B. L. Walker, Former Resident Dies; Rites Set Here Saturday

Funeral services will be held at 2 p.m. Saturday at the Bell Funeral Home chapel for Mr. Bluford Leon Walker, 56, of 2206 Avenue J in Lubbock.

Mr. Walker died at a Lubbock hospital at 7:40 a.m. Thursday.

Born Jan 1, 1908, he had come to Snyder from Weatherford in 1950. He had moved from Snyder to Abilene, and then to Lubbock. Mr. Walker had worked as a mechanic and farmer.

Rev. Allen Cartrite, pastor of the Greenhill Baptist Church will officiate at the services. Burial will be in Snyder Cemetery under the direction of Bell Funeral Home.

Mr. Walker is survived by his wife, Mrs. Mary Belle Walker of Vernon; five daughters, two sons, two sisters and one brother.

Pallbearers will be Henry Koonce, Lyndell Koonce, J. O. Green, Othel Ellis and Floyd Jennings.

THE SNYDER DAILY NEWS

Published Sunday morning and each evening except Saturday by the Feather Printing and Publishing Co., Inc., at Snyder Texas.

Entered as second-class matter at the Post Office at Snyder, Texas.

HERBERT FEATHER, Publisher.

SUBSCRIPTION RATES: By carrier, in Snyder 35 cents per week, $1.50 per month. By mail in Scurry and adjoining Counties, one year $9.95. Balance of Texas, one year $12.50. All other States $15.00.

MEMBER OF THE ASSOCIATED PRESS

The Associated Press is exclusively entitled to use for republication all news dispatches in this newspaper, also local news published herein. All rights reserved for republication of special dispatches.

Any erroneous reflection upon the character, standing, or reputation of any person firm or corporation which may occur in the columns of THE SNYDER DAILY NEWS will be gladly corrected upon being brought to the attention of the management.

The publishers are not responsible for copy omissions, typographical errors or unintentional errors that may occur other than to correct it in the next issue after it is brought to their attention.

All unsolicited articles, manuscripts, letters and pictures sent to the Daily News are sent at the owner's risk and The Snyder Daily News expressly repodiates any liability or responsibility for the custody or return.

HOSPITAL NOTES

COGDELL HOSPITAL

ADMISSIONS: Clayton Brooks, 3797 Highland; Lee Heard, 2305 Fortieth; Virginia Raines, 2205 Forty-first; Viola Pylant, Arah Rt.; Marion Brown Pevehouse, 2001 Avenue O.

DISMISSALS: E. C. Chasteen; Max Shaw; Mrs. Henry Swan and baby boy; Valla Osborne; Mrs. Gary Witte and baby boy; Mrs. Gilbert Garcia and baby boy; James Martin; Bobbye Carpenter; Wernette Lloyd; Floyd Simons; Myrtle Byers.

Stockmen Hope For Price Increase

WASHINGTON (AP) — The Agriculture Department said today many cattle producers apparently are holding off marketing feeder cattle and calves for a possible advance in prices.

A livestock market review said marketing of such cattle has been reduced drastically in recent weeks. The bulk of these cattle go into feed lots for further feeding and fattening to quality slaughter weights.

Guilty Plea Heard

James Alford Shipman, Snyder, entered a plea of guilty in county court this morning to a charge of DWI which had been filed by city police some time ago.

Shipman had been free on $500 bond since his original plea of not guilty to the charge. Following his change of plea he was fined $100 plus costs of $26.35 and sentenced to three days in jail.

Adair Uses New Weapon Against Fire

CARLSBAD, N.M. (AP)—Fire fighters threw a new weapon into the battle today against the gas well fire that fragmented into five separate blazes.

Red Adair, veteran fighter of such fires around the world, described the device as a huge rake lowered from a boom.

Shaped like a bull-dozer blade, it will drop into the earth and rake out huge bites of white hot ground surrounding the burning well some 20 miles north of Carlsbad.

Adair's problems with the maverick blaze multiplied late Thursday. As iron-sheathed bulldozers towed the last debris from the burning well four new fires spurted from the base of the central flames.

Unlike the parent, the four firey youngsters lick along the ground—two of them to distances of 150 feet. The towering central column of flame, a week old Thursday, is protected now from attack in all directions.

Adair said Thursday night he believes the inferno has grown twice its size in the last week. This could mean that the 60 million cubic feet of gas per day feeding the flame also has doubled in volume.

The ground flames have turned the earth white hot, and it will be the task of the "flying rake" to move as much of this brimstone-like base as possible.

Adair said his plans to snuff the blaze have been set back two or three days.

Once the debris, created by the explosion which sparked the fire Jan. 2 was removed, he had planned to "shoot the blaze out" with an explosive.

Pope Withstood Trip

VATICAN CITY (AP)—Pope Paul VI "held up brilliantly to the pressing demands" of his three-day pilgrimage to the Holy Land, says his doctor.

Dear Abby...

By ABIGAIL VAN BUREN

DEAR ABBY: My English teacher said we had to write a friendly letter to some person who lives in another city as a homework assignment, so this is what I wrote:

"Dear Abby: You are solving my problem without even noing it because I have to write a letter for my English assignment and I choze you to write to.

"I think your colum is pritty good. I don't always agree with your answers but then nobody is perfek. I sure got to give you credit. It takes a lot of nerve to give those answers because you no what happens when you stick your nose in other people's business.

"Very truly yours,
"'F' IN ENGLISH"

• • •

DEAR ABBY: Our 19-year-old daughter (whom I'll call Jane) is serious about a 24-year-old married man who is in the process of being divorced. They were married only five months. My problem is he spends every evening here with Jane because his lawyer told him he shouldn't be seen in public with another woman yet. Meanwhile, Jane and he are getting thicker and thicker and they are talking marriage. He is a gentleman and is well able to support Jane, and we like him, but I don't think it's right for them to be planning marriage until he is free to marry, do you? My husband says he is a lot better than most of the characters Jane has gone with and we should let them be. What do you think?

JANE'S MOTHER

DEAR MOTHER: **No matter how you phrase it, he is a married man until he is divorced—and he may NEVER get a divorce. Your daughter should not be spending every evening with him. If he respects her, as a gentleman should respect a lady with whom he would like to spend the rest of his life, he will let HER be until he has the right to talk marriage.**

• • •

DEAR ABBY: A neighbor who lives next door to us keeps all her blinds up except the one that is on the window which looks right into our house. Don't you think it looks like she is trying to shut us out? We never pull the shade on the window that looks right into THEIR house because we don't want it to look like we don't trust them. Shouldn't they do the same for us?

HURT

DEAR HURT: **Not necessarily. Shades insure privacy, and you shouldn't feel "hurt" if a neighbor evidences a desire for privacy. You have the same privilege.**

• • •

CONFIDENTIAL TO "HAROLD WHO TRAVELS": **Don't worry. If a woman really loves a man, no other man can get within 100 feet of her.**

• • •

Get it off your chest. For a personal, unpublished reply, write to ABBY, Box 3365, Beverly Hills, Calif. Enclose a stamped, self-addressed envelope.

• • •

For Abby's booklet, "How To Have A Lovely Wedding," send 50 cents to Abby, Box 3365, Beverly Hills, Calif.

MARKETS TODAY'S

PORT WORTH (AP)—Cattle 400; calves 300; cows 12.50-14.50; medium and good feeder steers 18.00-20.50; medium and good stock cows 12.50-14.75.

Hogs 25; untested.

Sheep 300; choice wooled lambs 18.00; utility and good shorn lambs 11.00-16.50; ewes 8.00.

CHICAGO (AP)—Butter and eggs unchanged.

NEW YORK (AP)—Cotton was on a bid basis at noon today. March 33.66, May 33.60, July 33.70.

STOCK AVERAGES
Compiled by The Associated Press

	Indust	Rails	Util	60 Stocks
Previous day	411.7	152.7	150.7	289.4
Week ago	407.8	153.2	149.2	287.2
Month ago	402.5	151.0	149.7	284.4
Year ago	355.4	126.8	138.7	252.0
1963-64 high	411.7	153.5	151.1	289.4

Mishap Reported

The Snyder police department reported a two-car mishap at 3:48 p.m. Thursday in the 2000 block of Forty-second Street.

Involved were a 1960 Chevrolet driven by Carolyn Diane Ellis, 1211 Twentieth Street, and a 1961 Volkswagen driven by James Thomas Moss, 3749 Avenue V. Damage to the Ellis car was estimated at $25 and to the Moss car at $75. There were no injuries.

Member Texas
Optometric Association
Drs. Blum and Nesbit
OPTOMETRISTS
1825 25th. St.
Phone HI 3-3992

SHOP BARROW'S
FOR TOP
TRADE IN ALLOWANCE
For Your Old Furniture

GOPs Claim A Secret New Weapon

WASHINGTON (AP) — Republicans have a secret weapon, it developed today—a beauteous lady with mosaic eyes, Mrs. Polly Buck by name.

Mrs. Buck will call the roll of the states for the presidential nomination at San Francisco in July. The party high command is counting on her to help fetch the television audience.

Too bad there are not more color television sets, because black-and-white simply won't do justice to the subject.

Mrs. Buck's [illegible] was revealed Thursday at a luncheon of the Republican National Committee. When the higher-ups took their places at the head table, an excited murmur ran round the press tables:

"Who's the dame in green wool sitting beside Bill Miller?" (Rep. William E. Miller of New York Republican national chairman.)

Nobody seemed to know, so an Associated Press reporter, went up and talked to her.

She is 37, daughter-in-law of former U.S. Sen. C. Douglass Buck of Delaware, and she is now secretary of the Republican National Committee. She went to Bennington College, Vermont, but left to marry C. Douglass Buck Jr., now an architect. They live with their four children, 9 to 14 years old, in Greenville, just outside Wilmington, Del.

The newsman had difficulty deciding the color of her eyes, so he asked.

"Blue, or green," she replied. "Oh, just call them mosaic. They seem to be different colors."

The reporter explained that in interviewing beauty queens, it is mandatory to ask the measurements.

"I haven't the slightest clue," she said. "I haven't been measured lately."

She does know, however, that she is 5 feet 6½ and weighs 129.

New Phone Books Due On Jan. 16

Copies of the new Snyder telephone directory will be mailed to customers here on Jan. 16, Jim Brewer, manager for the telephone company announced.

This year's telephone book cover is white and is overprinted with black ink. There are 44 pages in the alphabetical or "white" section and the "Yellow Pages" section has 76 pages. Brewer said over 9,740 copies of the book were printed.

Old copies of the telephone book should be thrown away if customers have not already done so, according to the manager. He cautioned customers to check the old books carefully for out-of-town number lists, notes or other valuable papers which may have been placed between the pages. He said quite often customers assign the old directory to the wastebasket before checking it and then later find they threw out something they wanted to keep.

Asian Talks Set

WELLINGTON, New Zealand (AP)—Roger Hilsman, U.S. assistant secretary of state for Far Eastern affairs, will confer this month with New Zealand's prime minister, Keith J. Holyoake, on Pacific and Asian affairs.

Battle Kept Cool By Senior Solons

WASHINGTON (AP) — Two old-timers whose combined service in the House totals 73 years have shown the rest of Congress that the hot fight over civil rights can be kept cool.

Despite their fierce differences on the subject, Reps. Howard W. Smith, D-Va., chairman of the Judiciary Committee, turned a five-hour confrontation into a friendly, laugh-filled discussion.

They even managed to splice it with sex.

Celler, who is 75 and has been in the House 40 years, was the first witness Thursday as the Rules Committee opened hearings on a 10-part bill aimed at ending racial discrimination in just about every area where federal law can be made to apply. He is one of its chief supporters.

Smith, 80, and a 33-year veteran of the House, is one of its chief opponents.

At one point Smith said he was surprised a bill against discrimination didn't include discrimination against women.

"How come you don't have sex in here?" he asked Celler.

Celler, an inveterate storyteller, was reminded of one.

"It's about the Frenchman who came to New York and went up to the top of the Empire State Building," he said.

"When he was asked how he liked it, he said, 'fine, it reminds me of sex.'

"'Sex? How's that' he was asked. 'Everything reminds me of sex,' he replied."

"You didn't answer my question," said Smith when the laughter subsided.

Earlier, seeking an example of the use of Congress' power to regulate commerce as a basis for legislation Celler cited the Mann Act, which makes a crime the transportation of a woman across a state boundary for immoral purposes.

"What about the Mann Act?" he asked Smith.

"I'm not familiar with that," said Smith, "but you seem to speak with authority."

"No," said Celler sadly. "Only from memory."

Such exchanges did not blunt the sharp division between the two on the bill, which Celler said was needed to end "the moral outrage of discrimination," and Smith described as having "more booby traps than a dog has fleas."

The committee didn't finish with Celler and he was asked to return Tuesday for more questioning. Smith said the hearings will be held on Tuesdays, Wednesdays and Thursdays, and declared he would do nothing to delay them.

"I have great faith in Mr. Smith's word," said Celler.

The Law Firm Of
HEMPHILL AND ADAMS
Announces The
Removal Of Its Offices
To 1814 26th. St.
South Side Of Square
HEMPHILL & ADAMS

CANYON
DRIVE-IN
Ph. HI 3-7212 B. S. Hwy.
Open 6:15 — Starts 6:45
THURS., FRI. & SAT.
2 FIRST RUNS
NO. 1
MAN-HUNTER Hunted by killer-gang!
COLOR
GUNFIGHT AT COMANCHE CREEK
AUDIE MURPHY
NO. 2
IRON-GUTS GUYS IN ACTION
WAR IS HELL!

FRIDAY TELEVISION

Hour	KRBC Abilene Ch. 9, SCAT 4	KMID Midland Ch. 2, SCAT 2	KCBD Lubbock Ch. 11, SCAT 6	KPAR Sweetwater Ch. 12, SCAT 3	KWAB Big Spring Ch. 4	KLBK Lubbock Ch. 13, SCAT 8
6	:00 :15 :30 Continental :45 Classroom	Morn. Devot.		Sign On	Farm Fare College Of The Air	Farm Fare
7	:00 Today Show :15 " :30 " :45 "	Today Show " " "	Todays News Rpt. & Wthr. Today "	Cartoons " " "	Cartoons " " "	Cartoons " " "
8	:00 " :15 " :30 " :45 "	" " " "	" 8:25 News Today "	Captain Kangaroo " Debbie Drake	Captain Kangaroo " Debbie Drake	Captain Kangaroo " Debbie Drake
9	:00 Say When :15 " :30 Word For Word :45 "	Say When " Merv Griffin "	Say When " Word For Word "	Seven Keys " I Love Lucy "	Seven Keys " I Love Lucy "	Seven Keys " I Love Lucy "
10	:00 Concentration :15 " :30 Missing Links 45 "	Concentration " Missing Links "	Concentration " Missing Links "	Real McCoys " Pete & Gladys "	Real McCoys " Pete & Gladys "	Real McCoys " Pete & Gladys "
11	:00 Your First :15 Impression :30 Truth-Consequences :45 11:55 News	Your First Impressions Consequences "	Your First Impression Consequences "	Love Of Life " Tennessee Ernie Show	Love Of Life " Tennessee Ernie Show	Love Of Life " Tennessee Ernie Show
12	:00 News, Wthr. :15 Garden Tips :30 Cartoons :45 Campus Whirl	Sea Hunt " Bingo "	News, Mkt, Wthr. Com. Closeup Price Is Right "	News & Wthr. Career Headline As The World Turns	News & Wthr. Career Headline As The World Turns	News & Wthr. Career Headline As The World Turns
1	:00 Let's Make A Deal :15 " :30 The Doctors :45 "	Let's Make A Deal The Doctors "	Let's Make A Deal The Doctors "	Password " Houseparty "	Password " Houseparty "	Password " Houseparty "
2	:00 Loretta Young :15 " :30 You Don't Say :45 "	Loretta Young " You Don't Say "	Loretta Young " You Don't Say "	To Tell the Truth " Edge Of Night "	To Tell the Truth " Edge Of Night "	To Tell the Truth " Edge Of Night "
3	:00 The Match Game :15 " :30 Make Room :45 For Daddy	The Match Game " Make Room For Daddy	The Match Game " Make Room For Daddy	Secret Storm " Trailmaster "	Secret Storm " Trailmaster "	Secret Storm " Trailmaster "
4	:00 The Price :15 Is Right :30 Father :45 Knows Best	Komic Karnival Funny Company Mr. Magoo Three Stooges	Father Knows Best Comedy Carrousel	" " Cartoons "	" " Thing-A-Ma-Bob "	" " Popeye And Gus "
5	:00 Bid And Buy :15 " :30 Huntley-Brinkley :45 "	Wild Bill Hickock Huntley-Brinkley "	Beany And Cecil " Huntley-Brinkley "	Amos 'N' Andy " Evening News "	Amos 'N' Andy " Evening News "	Amos 'N' Andy " Evening News "
6	:00 Local News, Wthr. :15 Sports, News :30 International :45 Showtime	News & Mkt. WT & Wthr. International Showtime	Wthr., Local & National News The Fugitive "	Weather Local News Combat "	Weather Bruce Frazier Combat "	Weather Local News Combat "
7	:00 " :15 " :30 Bob Hope :45 "	" " Bob Hope "	" " Bob Hope "	" " Route 66 "	" " Route 66 "	" " Route 66 "
8	:00 " :15 " :30 TWTWTW :45 "	" " Hennessey "	" " That Was The Week That Was	" " The Making Of A President	" " The Making Of A President	" " The Making Of A President
9	:00 Jack Paar :15 " :30 " :45 "	Sgt. Bilko " Hollywood & The Stars	Jack Paar " " "	" " " "	" " " "	" " " "
10	:00 News, Wthr. :15 " :30 Tonight Show :45 "	News, Spts. WT Today, Wthr. Tonight Show "	News, Wthr. Sports Tonight Show "	News & Weather The Late Show "	News & Weather The Late Show "	News & Weather The Late Show "
11	:00 " :15 " :30 " :45 "	" " " "	" " " "	" " " "	" " " "	" " " "

COFFEE TIME is great when there are Orange Twists on hand as a go-along.

Bake A Batch Of Orange Twists

By CECILY BROWNSTONE
Associated Press FRood Editor

SOME SWEET yeast breads are perfect. And here's a recipe for one of them. When we passed around these Orange Twists to half a dozen tasters, all votes were strongly in favor.

This dough is made with flour and white cornmeal, just enough of the latter to give interesting texture. The grated orange in the filling gives great flavor.

Although we're inclined to heat sweet yeast breads after they have been stored for a few days, we thought these delightful Twists wre excellent without that overture. Try them and see if you don't agree.

ORANGE TWISTS

1 package active dry yeast
¼ cup warm water
1 cup milk, scalded
1-3 cup butter or margarine, melted
1-3 cup sugar
1½ teaspoons salt
4 to 4½ cups sifted flour
1 egg
1 cup enriched white cornmeal
Orange Frosting Filling

Sprinkle yeast over water; stir to dissolve. Stir together the scalded milk, butter, sugar and salt; cool to lukewarm. Stir in 1 cup of the flour and the egg; add dissolved yeast and cornmeal. Stir in enough additional flour to make a soft dough.

Turn out on a lightly floured board or prepared pastry cloth; knead until satiny, about 10 minutes. Shape dough into a ball; place in a greased bowl and turn to grease top. Cover and let rise in a warm place until double in bulk, about 1 hour.

Punch down dough; cover; let rest 10 minutes. Roll half of dough into a 12 by 8 inch rectangle. Spread with half of Orange Frosting Filling. Cut into 12 1-inch wide strips; fold each strip in half so filling is covered; strips will now be 4 inches long. Hold each end of strip and twist tightly in opposite directions. Seal ends firmly. Place about 1½ inches apart on greased cookie sheets. Repeat with second half of dough. Cover twists; let rise in a warm place until double in bulk, about 45 minutes. Bake in a moderate (375 degrees) oven about 15 minutes. Makes 2 dozen.

ORANGE FROSTING FILLING

¼ cup butter or margarine, soft
1 cup sifted confectioners sugar
Grated rind of 1 orange.

Gradually and thoroughly beat the confectioners sugar and orange rind into the soft butter; continue to beat if necessary until fluffy.

The Good Old Days When Children Were Raised

Modern mothers who moan they can't manage their small families of two or three might get help from a letter written in the year of 1732 by Susanna Wesley, describing how she reared her brood of 19 children with very little difficulty. Her system was so effective that "the family usually lived in a much quietness as if there had not been a child among them."

The letter, addressed to her famous son, John Wesley, founder of Methodism, is quoted in a new book, "Women of Light," by Walter Russell Bowie, published January 2,. The book consists of one-chapter biographies of great women, some famous, some, like Susanna Wesley, remembered only because their influence led others to fame.

With love and firmness, this great mother taught her brood to "cry softly and to speak softly," avoiding the bedlam which could have resulted from 19 loud voices. Even mealtimes, when growing youngsters often are loudest in efforts to gain attention, were quiet in her household.

"They were suffered to eat and drink. . .as much as they would; but not to call for anything," she wrote. "If they wanted aught, they used to whisper to the maid which attended them, who came and spake to me."

A new baby was born about every 12 months, and all the youngsters still unable to handle knife and fork were seated in little chairs at their own little table by the side of the family table. As soon as they could handle a knife and fork, they were "set to" the adult table.

Courtesy was taught them early, as well as quietness, and Susanna wrote, "They were quickly made to understand they might have nothing they cried for, and instructed to speak handsomely for what they wanted. They were not suffered to ask even the lowest servant for aught without saying, 'Pray give me such a thing,' and the servant was chid if she ever let them omit that word. Taking God's name in vain, cursing and swearing, profaneness, obscenity, rude, ill - bred names, were never heard among them."

In the opening of her letter to her son, written July 24, 1732, in response to his request that she send him the principal rules she has observed in educating her family, she said:

"The children were always put into a regular method of living in such things as they were capable of, from their birth; as in dressing, undressing, changing their linen, etc. The first quarter commonly pauses in sleep. After that they were, if possible, laid into their cradles awake, and rocked to sleep, and so they were kept rocking until it was time for them to awake. This was done to bring them to a regular course of sleeping; which at first was three hours in the morning and three in the afternoon; afterwards two hours, till they needed none at all."

In describing the routine of the children past this early stage, she wrote: "At six as soon as family prayers were over, they had their supper; at seven the maid washed them; and, beginning at the youngest, she undressed and got them all to bed by eight; at which time she left them in their several rooms awake —for there was no such thing allowed of in our house as sitting by the child till it fell asleep."

Although she did not believe in breaking a child's spirit, she stressed the need of overcoming the kind of fractious wilfulness which a youngster left only to his own instincts and without discipline may develop. After this has been done and the child taught respect for his parents, "then a great many childish follies and inadvertances may be passed by, she worte. "Some should be overlooked and taken no notice of, and others midly reproved; but no wilful transgression ought ever to be forgiven children without chastisement, less or more, as the nature and circumstances of the offence require."

The children were taught to be still at family prayers and "to ask a blessing immediately after, which they used to do by signs, before they could kneel or speak."

She devoted several hours alone each week with each child alternately, reading and talking and praying with them "with more warmth of afffection." In 1712, when there was eight still at home old enough to understand, she set up a schedule to spend one evening Monday through Saturday with one child at a time and to spend Sunday evening with two of them.

Women whose biographies are included in "Women of Light," are Eleanor Roosevelt, Helen Keller, Jane Addams, Florence Nightingale, Joan of Arc, and others. The book is a companion volume to "Men of Fire," also by Walter Russell Bowie. At first it was planned to call the new book, "Women of Fire," but tongue-in-cheek advisors pointed out such a title could be ambiguous, so the publishers discreetly changed it to "Women of Light."

Yellow Rice

½ teaspoon salt
¼ teaspoon turmeric
1¼ cups boiling water
1 cup converted long-grain rice
1 canned pimento, cut in thin strips

In a 1-quart saucepan, stir together the salt, turmeric and boiling water; add the rice. Bring to simmering; cover; simmer over low heat until rice is tender and water absorbed — about 25 minutes. Fluff rice with a fork; turn into a serving dish and garnish with pimiento. Makes 3 servings.

Team fresh parsley and chives to give interest to a cream sauce to be served over fish, chicken or vegetables.

Fluvanna News

By MRS. J. R. JONES

Mr. and Mrs. J. S. McDonald and girls of Ardmore, Okla., were recent visitors in the homes of their parents, Mr. and Mrs. Panch McDonald and Mr. and Mrs. T. M. Hughes.

Mr. and Mrs. Bill Herring and Sue were recent visitors in the home of his father Mr. and Mrs. B. B. Herring of Plainview.

Mr. and Mrs. Rodney Summers of Abilene and Mr .and Mrs. Royce Summers and Ricky of Snyder visited their mother Mr. and Mrs. J. R. Jones last Sunday.

Mr. and Mrs. J. W. Love visited recently with his mother Mrs. W. C. Slaughter and sister Mr. and Mrs. Kenneth Chapman of Childress and his brother Mr. and Mrs. Dallas Love of Paducah.

Mr. and Mrs. Burl Belew, Mrs. Mary Belew and Elmo Favors of Clairemont attended the funeral of Arthur Snodgrass in Colorado. Mr. Snodgrass formerly lived in our community.

Recent visitors in the home of Mr. and Mrs. T. M. Hughes and Mr and Mrs. H. C. Carmichael were Mr. and Mrs. Elmer Griffin and Mrs. Ida Barker of Erick, Okla.

Mr. and Mrs. Warren Beaver and baby of Oklahoma City, Okla., were recent visitors in the home of his mother Mrs. Eunice Nisbett and Mrs. Mary Belew.

Mr. and Mrs. Loyd Grimes of Ft. Worth were recent visitors in the home of her father Mr. and Mrs. Alfred Browning.

Mrs. Sam Shoemaker, Pam and Carla visted her parents, Mr. and Mrs. R. H. Wilson of Ralls recently.

Mrs. Edith McKanna and family were recent visitors in Scottsdale, Ariz.

Mr. and Mrs. Weldon Reeder and children of Lovington N. M. and Mr. and Mrs. Max Preston of Ira visited recently with their parents, Mr. and Mrs. Roy Reeder.

Mr. and Mrs. Jim Bowen and Debbie of San Angelo visited last weekend with his parents, Mr. and Mrs. Jack Bowen.

Mrs. Fowler Mathis and Mrs. Tolley Favors of Snyder are in San Antonio this week visiting Mr. and Mrs. Bill Hurley and Tom and Mrs. Favors brother.

Mr. and Mrs. Clifton Hardy of Fairview, N. M. Mr. and Mrs. Frank Hennessey of Ft. Worth, Mr. and Mrs. Jim Bouldin and children of Dallas and Harvey Lewis Browning of Springerville, Ariz., were recent visitors in the home of Miss N. E. Browning and boys.

Mr. and Mrs. Vibe Patterson visited last Sunday with Mr. and Mrs. M. A. Freeman of Denver City.

Mrs. Jack Bowen is in Ft. Worth this week visiting her sister.

Mrs. Royce Summers and Rickey and Mrs. Clinton Gregory and Vickie of Snyder spent Tuesday with their parents, Mr. and Mrs. Clay Reeder and Mr. and Mrs. James Stansell, and children.

Brownstone Cream Cheese Pie

3 tablespoons butter or margarine, melted
¾ cup packaged graham cracker crumbs
¼ cup chopped (medium coarse) walnuts
2 eggs
3 packages (3 ounces each) cream chees, at room temperature
½ cup sugar
½ teaspoon vanilla
¼ canned chocolate syrup

Mix together the butter, crumbs and walnuts. Press evenly over bottom and sides of an 8-inch ovenproof glass pie plate so crumbs come slightly over rim. Bake in a moderate (375 degrees) oven for 5 minutes; remove and reset oven to 325 degrees. Meanwhile beat eggs until thick and pale lemon colored. Without washing beater, beat the cream cheese, sugar and vanilla until fluffy and smooth; add eggs and beat just to blend. Turn into hot baked pie shell. Pour the chocolate syrup in a thin stream in straight vertical lines across cheese mixture; with a knife touching down to but not through the crust, draw the knife crosswise through chocolate to give a "veined" effect. Bake in the 325 degree oven for 25 minutes; cool; chill for several hours before cutting. Center will be slightly soft but wedges can be lifted neatly from pie. Pie may be held in refrigerator overnight to serve the next day, but crust — although delicious — will lose a little crispness. Makes 6 servings.

Be sure to toast sesame seed, for best flavor, before adding it to pastry for pies.

IRA NEWS

By NORENE MURPHY

The Ira Homemaking III girls entertained their mothers in an informal Tea Wednesday, Jan. 8 in the Homemaking Department The theme was Roses and the colors were red and white The hostesses carried out the theme by being dressed in red.

The mothers attending were the Mmes. J. L. Byars, C. L. Jones, R. C. Howard, Frank Bryant, E. G. Taylor, Roy Sallee, J. E Autrey, and J. C. Sterling, and the sponsor Mrs. C. A. McCowan.

Hostesses were: Gloda Autrey, Janice Bishop, Mary Jo Bryant, Jean Byars, Randa Howard, Patsy Jones, Darla Moore, Oneida Rogers, Joy Sterling, Diane Taggert, and Sue Taylor.

Visiting the Duke Murphys Wednesday night were her sister, Mrs. Al Carrigan and son Ronnie from Midland.

WOMEN'S CALENDAR

SUNDAY

Buffet luncheon at Martha Ann Woman's Club for members and their guests. Reservations by 5 p.m. Saturday please.

Spicy Shrimp Sandwiches

1 can (4½ounces) cleaned deveined shrimp
2 tablespoons mayonnaise
1 tablespoon chili sauce
1 tablespoon drained sweet pickle relish
6 slices bread
Butter

Pour off liquid from shrimp; rinse in cold water; drain. In a small bowl mix together the pickle relish; add shrimp and mix well, breaking up slightly with a fork. Toast bread if desired; spread with butter; make 3 sandwiches with the shrimp filling—there should be about ¼ cup of the mixture for each. Cut each sandwich into 4 triangles and serve at once. Makes 3 servings.

Good measurement to remember for Chicken Tetrazzini: use 2 cups of medium white sauce with ½ pound thin spaghetti (cooked) and 2 to 2½ cups diced cooked chicken. Turn into a baking dish, sprinkle generously with grated cheese and heat in the oven.

Some good cooks like to simmer cauliflowerets in milk.

annual sale

Hanes

seamless stockings

save up to $1.05 on every box

reinforced sheer——(reg. $1.50) $1.25, 3 prs. $3.60
micro-mesh——(reg. $1.50) $1.25, 3 prs. $3.60
run guard sheer——(reg. $1.65) $1.35, 3 prs. $3.90
stretch sheer——(reg. $1.65) $1.35, 3 prs. $3.90
sheer heel demi-toe—(reg. $1.65) $1.35, 3 prs. $3.90
runless sheerloc®——(reg. $1.75) $1.45, 3 prs. $4.20
all sheer sandalfoot—(reg. $1.95) $1.65, 3 prs. $4.80

short, medium and long

colors: south pacific, bali rose and shell

one week only jan. 11—jan. 18

Rogers

West Side Of Square

SATURDAY TELEVISION

	KRBC Abilene Ch. 9, SCAT 4	KMID Midland Ch. 2, SCAT 2	KCBD Lubbock Ch. 11, SCAT 6	KPAR Sweetwater Ch. 12, SCAT 3	KWAB Big Spring Ch. 4	KLBK Lubbock Ch. 13, SCAT 8
6 :00				Farm Fare	Farm Fare	Farm Fare
:15						
:30						
:45						
7 :00			Jungle Jim	Captain Kangaroo	Captain Kangaroo	Captain Kangaroo
:15			"	"	"	"
:30			"	"	"	"
:45						
8 :00		Komic Karnival	"	Alvin Show	Alvin Show	Alvin Show
:15		"	"	"	"	"
:30	Ruff & Reddy	Ruff 'N Reddy	Ruff 'N Reddy	Tennessee Tuxedo	Tennessee Tuxedo	Tennessee Tuxedo
:45	"	"	"	"	"	"
9 :00	Hector Heathcote	Hector Heathcote	Hector Heathcote	Quick Draw McGraw	Quick Draw McGraw	Quick Draw McGraw
:15	"	"	"	Mighty Mouse	Mighty Mouse	Mighty Mouse
:30	Fireball XL-5	Fireball XL-5	Fireball XL-5	Playhouse	Playhouse	Playhouse
:45	"	"	"			
10 :00	Dennis The Menace	Dennis The Menace	Dennis, The Menace	Rin Tin Tin	Rin Tin Tin	Rin Tin Tin
:15	"	Fury	Fury	"	"	"
:30	Fury	"	"	Roy Rogers	Roy Rogers	Roy Rogers
:45	"			"	"	"
11 :00	Sgt. Preston	Birthday Party	Sergeant Preston	Popeye Theatre	Sky King	Sky King
:15	"	"	Bullwinkle	"	"	"
:30	Bullwinkle	Bullwinkle	"	Bugs Bunny	Bugs Bunny	Bugs Bunny
:45	"	"		"	"	"
12 :00	Exploring	Exploring	Exploring	News	News	News
:15	"	"	"	"	"	"
:30	"	"	"	Cartoons	Cartoons	Cartoons
:45	"			"	"	"
1 :00	Mr. Wizard	Adventure Theatre	Mr. Wizard	Movie	Movie	Movie
:15	"	"	"	"	"	"
:30	Film Feature	"	One For The Money	"	"	"
:45	"	"	"	"	"	"
2 :00	Basketball	"	Basketball	"	"	"
:15	"	"	"	"	"	"
:30	"	"	"	"	"	"
:45	"	"	"	"	"	"
3 :00	"	"	"	"	"	"
:15	"	"	"	"	"	"
:30	NBC Sports Special	Sports Special	"	"	"	"
:45	"	"	"	"	"	"
4 :00	"	"	Sea Hunt	Big Time Wrestling	Adventure Unlimited	Big Time Wrestling
:15	"	"	"	"	"	"
:30	"	"	Lone Star Sportsman	"	"	"
:45	"	"	"	"	"	"
5 :00	Wild Kingdom	Platter Chatter	International Showtime	Hootenanny	Hub Jamboree	Hootenanny
:15	"	"	"	"	"	"
:30	Cartoons	Lone Star Sportsman	"	"	"	"
:45	NBC News		"	"	"	"
6 :00	Hennesey	News & Wthr. Scores & Spts.	Wthr., Local & National News	Jimmy Dean	My Three Sons	Porter Wagoner
:15	"	The Lieutenant	The Lieutenant	"	"	"
:30	The Lieutenant	"	"	Wagon Train	Wagon Train	Wagon Train
:45	"			"	"	"
7 :00	"	"	"	"	"	"
:15	"	"	"	"	"	"
:30	The Joey	Joey Bishop	Joey Bishop	"	"	"
:45	Bishop Show	"	"	"	"	"
8 :00	Saturday Night	Saturday Night At The Movies	Saturday Night At The Movies	The Defenders	The Defenders	The Defenders
:15	At The Movies	"	"	"	"	"
:30	"	"	"	"	"	"
:45	"					
9 :00	"	"	"	Gunsmoke	Gunsmoke	Gunsmoke
:15	"	"	"	"	"	"
:30	"	"	"	"	"	"
:45	"	"	"	"	"	"
10 :00	News & Wthr.	News & Wthr. The Nurses	News, Wthr. Sports Fantastic Features	Million Dollar Movies	Million Dollar Movies	Million Dollar Movies
:15	Command	"	"	"	"	"
:30	Presentation	"	"	"	"	"
:45	"					
11 :00	"	"	"	"	"	"
:15	"	"	"	"	"	"
:30	"	"	"	"	"	"
:45	"	"	"	"	"	"

AUTO INSURANCE From Old Line Companies!
We Can Fill All Your Insurance Needs
Hugh Boren & Son
INSURANCE AGENCY
N. W. Cor. Sq. Phone HI 3-3555

The Fabric Mart
West Side Of Square
• Cottons
• Wools
• Dacrons
• Blends
OVER 400 BOLTS TO CHOOSE FROM
1/3 OFF
SALE!

OPPORTUNITY FOR THE RIGHT MAN!

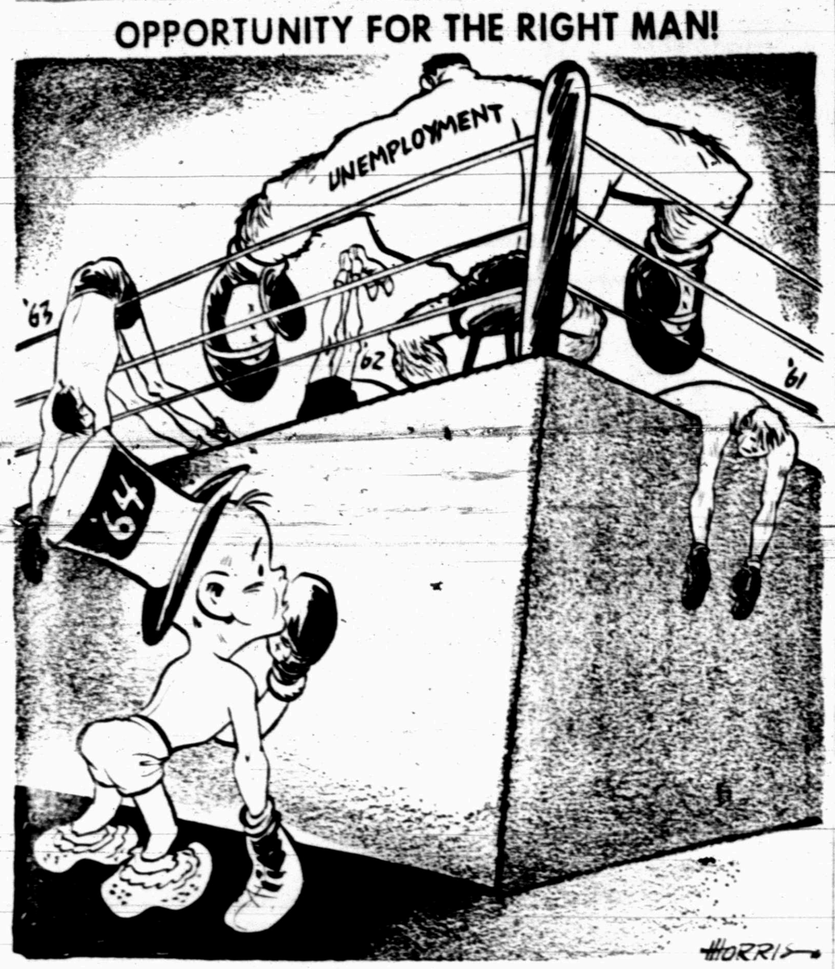

Welfare Programs In US Had Very Slow Beginning

By JAMES MARLOW
Associated Press News Analyst

WASHINGTON (AP)—Times have changed.

In this single week Democratic President Johnson and two Republican governors — Nelson A. Rockefeller of New York and George Romney of Michigan — all proposed welfare programs.

Johnson did it for the nation, the two governors for their states. This identity of purpose won't eliminate the bombast the two parties throw at each other in this year's political campaigns. But it does narrow the range a bit.

It wasn't until the days of Henry VIII and Queen Elizabeth that a government in what might be called the modern world acknowledged for the first time it had a responsibility for the general welfare.

The acknowledgment had a very modest beginning in the Elizabethan poor laws. The early settlers in this country brought the idea with them and it took form in poor houses.

The idea progressed about as fast as an elephant walking backwards across a frozen lake.

The Constitution mentioned the general welfare vaguely. The government did take responsibility for the welfare of the economy but not of needy people. The first Congress passed a tariff act to protect American business from imports.

But as late as the last half of the 19th century American presidents — specifically Pierce and Cleveland — were denying in very strong terms that this government had responsibility for the general welfare.

The Supreme Court had pretty much the same view. The idea began to grow, but still in baby steps, until the depression days of the 1930s when President Roosevelt's New Deal assumed responsibility in desperation to save the country.

This historic callousness to the welfare of the poor, the old, the unemployed, the handicapped, the ill is hardly surprising when it is remembered human slavery existed from antiquity, didn't start to get abolished in Europe until the 19th century and in this country had to be abolished by a war.

Even now there are probably still areas where slavery is a way of life, in its direct form in some places, and in peonage in others, since peonage is just a nice-nellyism for the real thing.

Still the United States was tardy with its concern for people's welfare. By the mid-1930s, when it finally got around to Social Security and compulsory unemployment insurance, it was already a quarter of a century behind Britain.

And it wasn't until 1946—when Congress passed an employment act but refused to call it "full employment" — that the men on Capitol Hill for the first time declared the government did have responsibility for the general welfare.

But this was delayed recognition for what had already become an accepted fact of American life with its start in the social legislation of the New Deal.

Presidents Truman, Eisenhower and Kennedy all accepted it and went on from there, as they would have anyway without the 1946 declaration. Their election-conscious parties didn't urge any return to pre-welfare days.

The disputes between the parties, as parties, was no longer whether to do something for the needy but only how much.

Nevertheless, there is still probably a part of the population which would like to go back to the attitude of the 19th century. But, judging from the election returns of the past 30 years, it is in a big minority.

Sen. Barry Goldwater has sounded unhappy about Social Security but he seems to have had second thoughts. At one point in his career he appeared to be saying the government ought to get out of welfare programs.

You Just Can't Beat The System

By STEVE ERICKSON

PORTLAND, Ore. (AP)—My postman, milkman and garbage man are waging a grim war of nerves with me. They are cunning adversaries.

The garbage man dislikes getting up early, and he hates garbage. In his profession, however, he is required to rise with the rooster.

Sometimes after he rattles empty cans for a while a light flicks on inside a house and an eyeball stares out.

I peeped through our blinds one morning, and he seemed happy at an audience. He performs once a week.

A little later — too late for breakfast—the milkman shows up. His mind is not on milk and cottage cheese. He is a wrong item-leaver. And quick on the getaway.

Our milkman leaves the richest blend of creamy milk instead of the skim milk we order. This makes my wife unhappy. It makes her husband fat. It makes our milkman chuckle as he drives away.

The ZIP code confuses our postman. He delivers our mail to the neighbors. I don't suppose they like getting our bills any more than we appreciate theirs.

My wife explains that he is trying to get the neighbors acquainted with each other. She calls him an unforgettable character.

"He's trying to bring warmth into our lives," she says.

I've tried tried everything. One night I taped a note to the garbage can lid requesting more gentle handling. A monumental din awoke me the following morning. Either our garbage man does not read, or he does not heed.

I was waiting when our milkman arrived. My wife had persuaded me to a diplomatic approach.

These overtures turned into a partisan analysis of the Rose Bowl football game. When our milkman left, our skim milk left with him. Two quarts of eggnog and some large curd cottage cheese remained on our porch.

I went afield in search of our postman. I spotted a letter carrier two blocks away, sweet-talking a neighbor's dog which had given me some hard times.

When I approached, the dog snorted and quit bothering the postman who grinned gratefully.

I skirted diplomatic preambles and told him we had been getting everyone's mail but our own. I told him the neighbors were getting our mail. He offered his sympathies.

"What is your address?" I told him.

"That's not on my route," he said. "Old Limpy delivers your mail."

"To the neighbors," I said.

When I got back home Old Limpy already had been there and left two envelopes. They were addressed to us.

One was a garbage bill. The other was a milk bill.

I went to the kitchen and mixed a stiff drink of eggnog.

Junior Editors Quiz on BIRDS

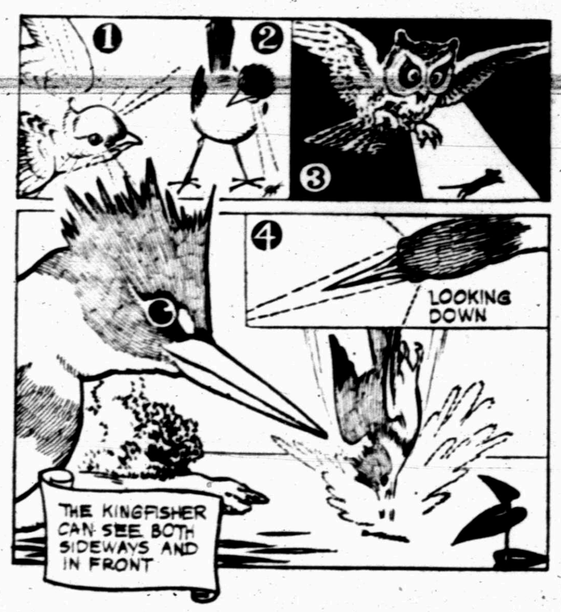

QUESTION: Why do most birds have eyes on the sides of their heads?

• • •

ANSWER: Most animals belong either to those who hunt, or to those which are hunted. The hunters must catch prey in order to live, and their eyes are usually in the front, so they can focus together and see clearly the prey the hunter is to catch. With hunted animals the great thing is to avoid being caught; their food problems are usually solved by eating plants. So most birds, have eyes on each side (1) so they can be alert for danger coming from either side. Birds which hunt insects such as (2) can cock their heads to one side and focus one eye on the prey. Owls are an exception to the rule that birds have eyes on the side. Hunting at night (3) they need to gather in every ray of light and to focus both eyes on such active prey as mice. So, their large eyes are set in front. The kingfisher is unusual in having both side and front views. As we see in (4) he can get a wide view as he flies looking for fish. But when he spots one, he can look straight ahead and his eyes will focus together, enabling him to see a fish so sharply he can plunge down and seize it in his beak.

• • •

FOR YOU TO DO: You may think it impossible to see two things at once as a bird does. But fix your eyes on a point straight ahead and check how far you can see on both sides. 1-10

(Peter Petrucci of St. Catharines, Ont., wins today's grand prize of a 20-volume set of the World Book Encyclopedia for this question. Mail yours on a postcard to Junior Editors in care of this newspaper, and you may win a set too.)

CROSSWORD PUZZLE

ACROSS

1. Handle
4. Wander aimlessly
7. Seasoning
11. Give up hope
13. Name for Athena
14. Pardon
15. Radical
16. Hold on property
17. Bight
18. Gr. letter
22. Take up weapons
24. Possesses
27. Predatory incursion
28. Mark aimed at in curling
29. Frost
30. Attest
31. Moray
32. Silent
33. Star in Delphini
35. Period of history
37. Acidity
41. Ital. river
42. Partial resemblance
45. Winged
46. Tenfold
47. Funeral pile
48. Many times
49. Affirmative

DOWN

1. Hereditary right
2. Half: prefix
3. Ancient slave
4. Acetiform fluid
5. River island
6. Thirsty
7. Nimbus
8. Lift
9. Arbiter
10. Cudgel
12. Corrals
17. Framework
19. Sultan's decree
20. Donated
21. Distinctive air
23. Honey
24. That man
25. Subtly
26. Advanced study group
34. Mowgli's bear friend
36. Greater amount
38. Replica
39. Leer
40. Cereal grasses
41. The least bit
42. Stir
43. Ship-shaped clock
44. Deed

AFT		SPA		CHAD						
GAR		HID		HOPE						
EDIFICE				IRON						
	BORAN			EMDS						
ADULT		OFF								
WAND		AMA		RIB						
EYE	ORA			PERU						
	EER		REVET							
POEM		AFIRE								
OGRE		NOMINAL								
REIN		GOA		URE						
TEND		ETE		EKE						

SOLUTION OF YESTERDAY'S PUZZLE

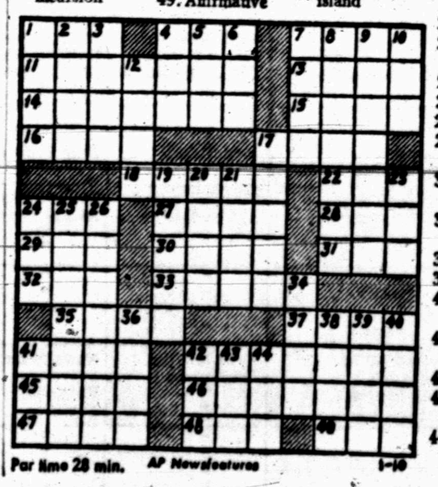

Par time 28 min. AP Newsfeatures 1-10

JOE PALOOKA

DIXIE DUGAN

REX MORGAN

KERRY DRAKE

MARY WORTH

OPINION-WISE

GRANDMA

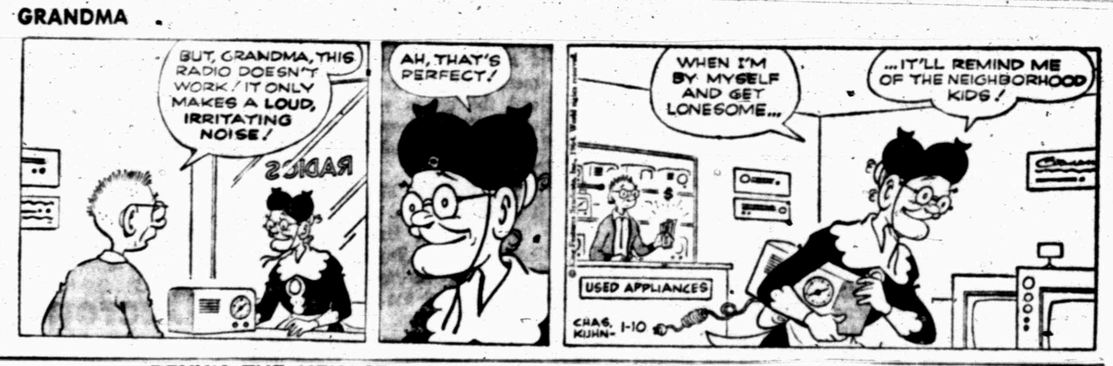

DENNIS THE MENACE

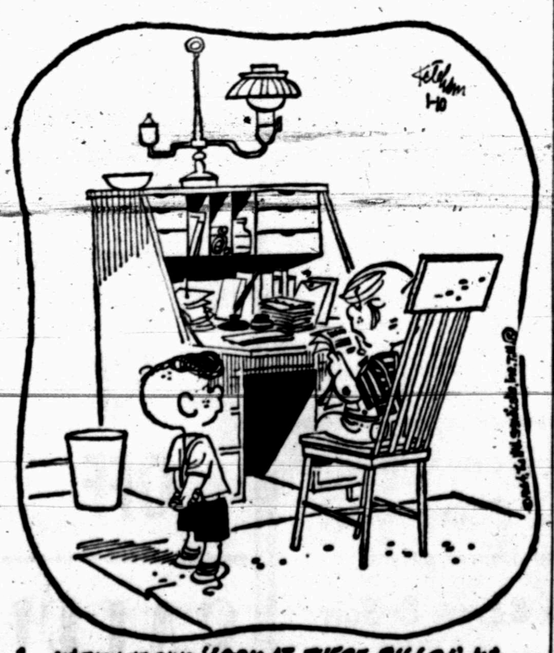

"...AN' THEN HE SAYS, 'LOOK AT THESE BILLS!' AN' THEN HE CHEWS ON HIS FINGERNAILS SOME MORE."

FERDINAND

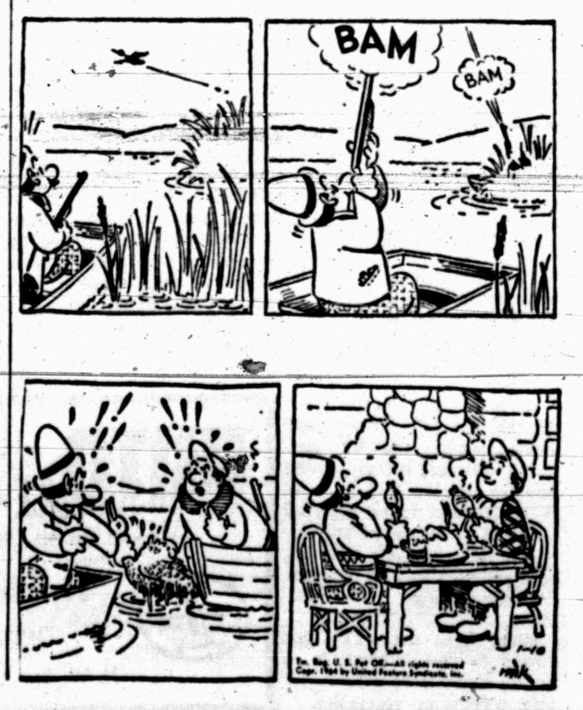

Miners Have Top Streak In Nation

By TED MEIER
Associated Press Sports Writer

UCLA and Texas Western are the biggest surprises of the college basketball season, now in its midseason calm, while Arizona State and New York University are the biggest disappointments.

The Uclans and Texas Western were rated high in preseason forecasts, but no one expected that they would be so prominent by this date. The Uclans now are No. 1 in The Associated Press poll with a 11-0 record while Texas Western boasts a 15-1 mark including 14 in a row, the longest current major winning streak.

In contrast the NYU Violets and the Arizona State Sun Devils, rated second and sixth in the AP preseason poll, have lost four and six games, respectively, and no longer are in the Top Ten. What happened? No one seems to know.

UCLA, sparked by Walt Hazzard, encounters a strong Big Six rival tonight in Southern California. To date the Uclans have whipped Brigham Young, Butler, Kansas State, Kansas, Baylor, Creighton, Yale, Michigan, Illinois and Washington State twice.

Big 6-foot-8 Jim Barnes is Texas Western's star. The Border Bandits beat North Texas in their opening game, then lost to Washington 57-49. Since then they have defeated Wichita, Tarleton, Long Beach, San Jose, Centenary, Tennessee Tech twice, Tulane, William and Mary, Clemson, Denver, Western New Mexico, Arizona State and West Texas. They won't play again until Jan. 25.

Wake Forest beat North Carolina 80-71, West Virginia nipped VMI 75-73 and Texas Tech downed Baylor 82-62 on Thursday night's slim program. None of the Top Ten teams saw action.

In other games Boston U. edged Connecticut 55-53, Rhode Island took Holy Cross 80-77, Tulsa defeated North Texas 91-72, New Orleans Loyola whipped Memphis State 90-64, Virginia Tech upended Furman 75-65 and Florida socked Miami of Florida 114-91.

TOPS IN COACHING—Darrell Royal, right, head coach of the national championship University of Texas football team, and Bill Edwards of Whittenberg College, pose at the Waldorf Astoria Hotel in New York after being named Coach of the Year and small college Coach of the Year respectively by the American Football Coaches' Association. Texas won all 10 regular season games and defeated Navy 28-6 in the Cotton Bowl game on New Year's Day. (AP Wirephoto)

Tiger Cagers Hosts To Bulldogs Tonight

Stamford's Bulldogs are due to pull into town this evening for a return match with the Snyder Tigers.

Tonight's encounter will be the final non-district action of the season for the Tigers. They will open the District 3-AAA schedule Monday night at Lake View.

Stamford's visit tonight offers the Tigers an opportunity to avenge an earlier defeat, and also to keep their post-holiday record intact. In their only other outing since the holidays the Tigers took a decision over the Hamlin Pied Pipers in Hamlin last Tuesday night.

Stamford nipped the Bengals 69-66, at Stamford on Dec. 17.

So far, Snyder's record is 3-7, with all three of the victories coming at the expense of Hamlin. The Tigers met Hamlin in the Canyon Reef Tournament here and then twice more on a regularly-scheduled home and home basis.

Tonight's activity will get underway around 6:15 p.m. when the B teams of the two schools will meet. The varsity game will tip-off at 8 p.m

Rosburg In Lead When Night Falls

By BOB MYERS
Associated Press Sports Writer

SAN DIEGO, Calif. (AP) — Golfer Bob Rosburg led the way into the second round of the $30,000 San Diego Open Friday —or did he?

Rosburg completed the first round with a four-under par 66, one stroke in front of National Open champion Julius Boros, Tony Lema and a newcomer to professional tournament attention, Charles Coody of Fort Worth, Tex.

But—30 golfers, stranded by darkness on the Rancho Bernardo Country Club course Thursday were set to complete their initial round early today. Included were at least three threats who could match or even outscore Rosburg. They are Jerry Barber of Los Angeles, Frank Beard, Louisville, Ky., each with nine hole scores of 33, and Dow Finsterwald, Colorado Springs, with a 34.

This trio, plus the others, faced the problem of a further delay since the weather has a habit at this time of the year of freezing the greens in the early morning hours.

They froze Thursday morning, causing an hour delay in the start, and the same was expected today, which could cause even more confusion.

There was no problem later in the day. The skies were bright, the temperature warm.

The Rancho Bernardo course, under fire for the first time in San Diego annals, apparently is none too easy. Only 20 players bettered par. A year ago, at another course and in cold, wet weather, 47 broke par.

Two shots under par were Tommy Bolt, George Knudson of Canada and Peter Butler, England's Professional Golfers Association champion who is making his American debut.

Arnold Palmer, who is a pre-tournament selection in almost any event he enters, hoped to rebound from an opening 73.

Hamilton Not For Free Substitution

By WILL GRIMSLEY
Associated Press Sports Writer

NEW YORK (AP) — Adm. Tom Hamilton, one of college football's most influential spokesmen, said today return of free substitution would wreck the delicate balance of the game.

"In the days of unlimited substitution and the two platoon system back in the late 1940s and early 1950s, a handful of powerful teams—six or seven—completely dominated the sport," the West Coast's Big Six Conference commissioner added.

"With free substitutions, the rich get richer and the poor get poorer. Today, with restricted substitution, we have reached the ideal stage where there are 60 or 70 schools that might beat any of the others.

"This is the kind of healthy situation we want. We cannot afford to jeopardize it."

Hamilton's comments may be a criteria of the important meeting of the National Collegiate Athletic Association's Football Rules Committee, opening Saturday in Fort Lauderdale, Fla.

One-time coach at Navy and Pittsburgh and long active in administrative affairs, Hamilton is a key member of the committee on which the coaches themselves have only a small voice. Administrators, men such as Hamilton no longer active in the field, usually dictate changes in the code.

The coaches, headed by Jack Curtice of the University of California at Santa Barbara, seek return of unlimited substitution. Ninety - eight per cent of the coaches favored it in a poll of the entire body.

However, the general feeling is that they will have to settle for a compromise — something akin to the rules followed in 1962 and 1963.

Honors Due Top Athletes

HOUSTON (AP)—Los Angeles Dodger pitcher Sandy Koufax and golfer Mickey Wright, the outstanding male and female athletes in the United States will be honored Jan. 21 at Houston's fourth annual major league baseball dinner.

Miss Wright will be presented the Milwaukee Fraternal Order of the Eagles award based on a recent poll of The Associated Press. The award has been given at the Milwaukee baseball dinner but it will not be held this year.

Koufax, will receive the Eagles award at the Chicago baseball writers annual dinner.

The Houston chapter of the baseball writers association will honor Coufax and five other baseballers. Others to receive awards are Willie Mays of the San Francisco Giants, Whitey Ford of the New York Yankees, Hal Woodeshick of the Houston Colts, umpire Jocko Conlan and Jerry Grote of the Colts.

Boys Club Boxing Program Resumed

The regular Friday night boxing program at the Scurry County Boys Club will be resumed this evening following a lay-off during the holidays.

Bouts will begin at 7:15 p.m. Five boxers from Odessa are due to appear on tonight's card.

DANCE
Saturday Night
V. F. W. Club
All V. F. W. and American Legion members and their invited guests are invited.
Music By
A Hussling Good Western Band

Texans Overtake Travis By 48-47

Lamar Junior High's 9th grade basketballers picked themselves up off the floor in the second half and staged an amazing comeback to edge Travis 9th grade, 48-47, in Tiger Gym last night.

It was the first meeting of the season for the teams representing the two local junior high schools.

The Texans made their biggest surge in the third period when the Blue Devils fell into a sort of "deep-freeze" in their shooting. Lamar had experienced a similar cold spell in the second period.

The game started out as close as it finished, with the score knotted at 12-12 at the end of the first period. Then, Travis, with David Cadena hitting several from outside, moved to a comfortable 36-20 lead by halftime. Early in the third quarter it appeared that the Blue Devils might maintain the pace as they moved ahead by 39-22.

At this stage, however, the Texans began to find the range and the Travis boys began to see their shots go awry. The Travis lead was cut to 39-36 by the end of the third period, and then the Texans moved ahead midway of the fourth. At one point Lamar held a five-point advantage, but Travis put on a belated rally to close the gap to one point.

Billy Noel roped 19 points to pace the Lamar attack. Murray Bowden, the only other Texan in double figures, had 12.

Randy Feagan had 14 and Cadena 12 for the Blue Devils.

LAMAR	FG	FT	PF	TP
Bowden	2	8	2	12
Golden	4	1	1	9
Woodward	0	1	5	1
Noel	9	1	3	19
Stokes	2	1	3	5
Jones	1	0	2	2
Hall	0	0	1	0
Totals	18	12	17	48
TRAVIS	**FG**	**FT**	**PF**	**TP**
Lester	3	2	5	8
Haskell	0	0	1	0
Clardy	2	3	4	7
Feagan	5	4	2	14
Cadena	6	0	1	12
Moore	3	0	2	6
Totals	19	9	15	47

Mix-Up By Army Team Top Oddity

By The Associated Press

For more than three quarters, Navy's football team, flaunting Drive for Five on its jerseys to emphasize its desire for a fifth straight victory over Army, dominated the climactic game of the 1963 college football season.

Roger Staubach, Pat Donnelly & Co. looked virtually unbeatable as they carried a 21-7 lead into the final period. Then Army, with Rollie Stichweh at the helm, began a comeback drive that put the Cadets within reach of victory before it faded out in confusion as the final seconds ticked off.

This exciting and frustrating finish of a game seen by more than 100,000 spectators in Philadelphia Stadium and by countless television watchers, was picked today as the oddity of the year by sports writers and broadcasters participating in The Associated Press year-end poll.

With football still fresh in their minds, the voters put the Army-Navy game ending just ahead of the outcome of the 1963 World Series on their list. Twenty of 71 listed the football mixup first; 17 showed the most amazement that the unbeatable New York Yankees could lose four straight World Series games to the Los Angeles Dodgers—or that Los Angeles could win four in a row.

Various other oddities drew only passing mention. These ranged from the National League's determined but eventually futile efforts to enforce the balk rule to the letter to poetry-spouting Cassius Clay's challenges to heavyweight champion Sonny Liston.

3 Snyder Teams Win At C-City

COLORADO CITY — Three Snyder teams won their first round games Thursday and another Snyder quintet was to see its first action today in the Colorado City Junior High Basketball Tournament.

Travis 8th grade made a second half comeback to down Big Spring Runnels, 32-28, Travis 7th grade trimmed Big Spring Goliad, 35-17, and Lamar 7th grade romped past Big Spring Runnels, 33-14, in Thursday action. Lamar 8th was to face Sweetwater at 3 p.m. today in its first round game.

Ken Pollard scored 15 points to pace Travis 8th to its victory. Jerry Smedley had 7, Jimmy Ramage and Gomez Tovar 5 each. Travis 8th never led until the fourth quarter, trailing 5-9 in the first, 9-19 at the half and 17-19 at the third. Travis 8th plays the winner of the Ballinger-Lamesa game at 8 p.m. tonight in the second round, with the loser facing elimination and the winner going to the finals.

Bennie Ward was Travis 7th's top scorer with 12 points, while Sehested had 8, Hollis 6, Rios 4, Kay 3 and Lee 2. Travis 7th plays the winner of the Colorado City-Roscoe game at 9 tonight.

Lamar 7th had little trouble with Runnels, with all of the Texans getting into the action. Steve Holder was top scorer with 12 points. Doyle Gallman had 8, Mitch Rambin 7, Craig Alexander and Billy Blythe 2 each and Charlie Johnson and Ronald Gladson 1 each.

Lamar 7th plays Lamesa at 7 tonight in the second round.

Aggie-Longhorn Tilt Is Feature

By The Associated Press

Three games mark league warfare in Southwest Conference basketball Saturday with two afternoon contests, both regionally televised, featured.

The big game will pit Texas, the pre-season favorite to take the championship, against potent Texas A&M at Austin at 2 p.m.

The Aggies, boasting a 2-0 mark in conference play, are tied for first place with Rice while the Longhorns — losers Tuesday night to Arkansas — must whip the Aggies to stay in contention.

A Texas loss would make it exceedingly hard for the chastened Longhorns to live up to expectations.

In the other afternoon game, Texas Christian entertains Arkansas at Fort Worth, and Rice meets Southern Methodist at Dallas in the lone night game.

Thursday night, Texas Tech's Red Raiders, sparked by Tom Patty, had little trouble in disposing of the crippled Baylor Bears 82-62, although the Bears made a game out of it until almost midway of the second half.

The victory put the Red Raiders in full possession of third place, at least until Saturday, with a 2-1 record in conference play. Both Ronnie Phelps, Baylor's No. 1 scorer, and backboard ace Jerry Broom missed the Texas Tech encounter because of injuries.

The limping Bears hit only 40 per cent of their field goal attempts while the Red Raiders were dropping 45 per cent of their attempts right through the basket.

90 Put On All-America HS Squad

NEW YORK (AP)—Four high schools landed two players each on the 13th annual All-American High School football team by Scholastic Magazines, the national weekly schoolroom publications. The squad was announced Thursday.

Ninety players from 37 states and the District of Columbia comprise the squad. Texas placed the most boys on the team, eight. Ohio and Pennsylvania were represented by six selectees. Michigan and California had five players each and Illinois had four.

Princess Anne High School of Virginia Beach, Va., Welch, W. Va., High School, Rippowam High School of Stamford, Conn. and McKeesport, Pa., High School were the schools with a pair of players.

Princess Anne placed end Charles Carr and quarterback Buster O'Brien. Welch placed tackle Donald Roberts and halfback James Smithberger. Rippowam placed end Ron Kopec and quarterback David Thomas, and McKeesport paced end James Beirne and quarterback Bob Bazylak.

Most Legendary Grid Team Never In Game At Beginning

By BOB GREEN
Associated Press Sports Writer

NEW YORK (AP)—Probably the most legendary and most famous of all college football teams never started a game and was just a little smaller than most good, present-day high school teams.

Jim Crowley and his surviving teammates of the famed Four Horsemen and Seven Mules Notre Dame team of the early 1920s had one of their rare get-togethers Thursday night when Crowley was presented with the Touchdown Award for service to football.

"The backfield gets together about four, five times a year at a banquet or something," said Crowley, halfback on the fabulous Four Horsemen, "but this is the first time since 1948 that the whole team has been together. The last time was at Notre Dame at our 25th class reunion."

The Four Horsemen were halfbacks Crowley and Don Miller, fullback Elmer Layden and quarterback Harry Stuhldreher. On the line, the Seven Mules were center Adam Walsh, guards John Wiebel and Nobel Kizer; tackles Joe Bach and Rip Miller, and ends Chuck Collins and Ed Hunsinger.

All except Weibel, Kizer and Hunsinger are still alive.

"Miller, Layden and I all weighed about the same," Crowley recalled, "about 161 or 162. Stuhldruher was about 158. The guards were about 175 each, Bach was about 190 and so were the tackles. The ends were about 178 or 180."

The backfield was tagged the Four Horsemen by sportswriter Grantland Rice in Notre Dame's 1924 game with Army. The four played together as a unit from late in their sophomore season in 1922 through 1924.

In that time, the fabulous Fighting Irish under Coach Knute Rockne lost only two games, to Nebraska in 1922 and 1923. They were unbeaten in 1924 and capped the season with a victory in the Rose Bowl, Notre Dame's only bowl appearance in history.

"We didnt' start a game in 1924," Crowley recalled. "Rockne would start what we called the shock troops, the second team, and we'd usually come in at the start of the second quarter, depending on the score and so on.

"You see, in those days, if you were taken out in a half, you couldn't go back in. So we wouldn't come in until the second period and take it the rest of the way.

"At least that's the way it usually went. But if you were taken out in the second half, that was it. You could shower and go home. I remember against Wisconsin in 1924 we were leading 30-3 in the third quarter when we were taken out. So I took a shower and went up in the stands and sat with my mother and watched the whole fourth quarter."

ENMU Decisioned By Cowboys, 83-67

PORTALES, N.M. (AP) — Hardin-Simmons rode over Eastern New Mexico, 83-67, Thursday night in a basketball game played on Eastern's court.

Eastern never led in the game and the two teams were tied only once, 2-2 in the early minutes of play.

After breaking the tie, the Cowboys' lead margin widened to 45-32 by halftime.

The Cowboys out rebounded Eastern 45-32, and clinched their victory by outshooting the Greyhounds.

Cowboy Charles Dishman, raked the nets for 24 points along with teammate Nate Madkins who also made 24 points.

Eastern's two high men, Esly Williams and Ron Orman had 13 points each.

BOWLING

Ups & Downs League

Standings: Bill's Auto Salvage 60-8, Norton's Humble 52-16, Bobbie's Chat & Curl 52-16, Everybody's 35-33, Jan's Beauty Shop 30½-37½, Jim's Welding Works 28-40, Ray's Chevron Service 26-42, Fike's Construction 24½-43½, Snyder Rentals & Supply 21-47, Roe's Furniture & Appliance 11-57.

Team series: Norton's Humble 1882, Bill's Auto Salvage 1826, Jan's Beauty Shop 1729.

Team games: Norton's Humble 644, Bill's Auto Salvage 639, Norton's Humble 620-618.

Ind. series: Joan Pruitt 505, Iva Martin 503, Betty Tatum 496.

Ind. games: Joan Pruitt 200, Iva Martin 186, Evelyn Dorman 176.

Splits made: Estha Haney 5-7, Joan Pruitt 3-10 and 5-8,10, Betty Tatum 3-10, Ruth Bookout 3-10, Doris Rollins 3-10, Mary Reynolds 2-7 and 3-10, Jo Ann Hamilton 2-7, Duffy Small 5-7, Jan Pinkerton 2-7, Flo Young 4-5 and 3-10.

Tulsa Cagers Paced By Junior Reserve

TULSA, Okla. (AP)—A junior reserve who scored only 21 points last year came off the bench to ignite the Tulsa basketball team and lead it to a lopsided 91-72 Missouri Valley Conference victory over North Texas State Thursday night.

Lyle Kelly entered the game late in the first half with the Hurricane holding a slight scoring edge and helped widen it to 42-35 at the break. Kelly sparked an 11-point burst in the second half.

John Savage of North Texas took scoring honors with 23 points.

NORTON SAYS:

"Mom, is he washable?"

No car or truck is too big for us to wash and lubricate. We go all out, and all in, besides. Inside and out your car is clean when we do the job.

Norton's Humble Station
Big Spring Hwy At 37th. St.
Phone HI 3-7543

for all your Printing Needs

Feather Printing Co.
2107 25th. Phone HI 3-6331

WANT ADS

Political Announcement

The Snyder Daily News is authorized to announce the following candidates for office, election to be subject to action of the Democratic Primary:

For Sheriff:

BILL LOVE
E. E. (BUDDY) NORRIS
CLARENCE MINTON
EARL ABERCROMBIE
KEITH COLLIER
HENRY CAMP

For Commissioner, Prect. No. 1:

W. M. (MARION) DABBS

For Commissioner, Prect. No. 3:

THAYNE MEBANE

CLASSIFIED ADVERTISING RATES & SCHEDULE

Deadline 4:30 p.m. Monday through Friday, prior to day of publication.
Deadline Sunday, 4:30 p.m. Friday.

15 WORD MINIMUM

1 day per word	6c
2 days per word	11c
3 days per word	15c
4 days per word	18c
5 days per word	20c
6th day	22c
Legals, per word	6c
Card of Thanks, per word	6c

Each additional day 2c per word. These rates for consecutive insertions only. All ads are cash, unless customer has an established credit account with The Snyder Daily News. No refund will be made on an ad after appearing in paper. The Publisher is not responsible for copy omissions, typographical errors or any unintentional error that may occur further than to correct it in the next issue after it is brought to his attention.

ERRORS

The Daily News can not be responsible for more than one incorrect insertion. Claims cannot be considered unless made within three days from date of publication. No allowance can be made when errors do not materially affect the value of the advertisement. All out of town orders must be accompanied by cash, check or money order.

BUSINESS SERVICE

BUTANE

CALL SCURRY Butane Company HI 3-8721 for prompt gas delivery. Sales and domestic and commercial appliances.

ANNOUNCEMENTS A

LOST AND FOUND A-4

FOUND: SMALL puppy on 26th St. Brown and white. 6 or 7 weeks old. HI 3-4604 or LO 7-2226, Loraine, Texas.

AUTOMOBILES B

AUTOS FOR SALE B-1

1959 RAMBLER 4 Door Super, 6 cylinder, radio and heater, white wall tires. For sale or trade. See at 3704 Austin or call HI 3-9559 after 6:30 p.m.

FOR SALE: 1950 Chevrolet, runs good. $125.00. 2707 Ave. X.

1954 PONTIAC, standard transmission, good tires, tutone, good little car. Alex Andrews, '66 Barber Shop.

AUTO RADIATORS B-11

FRANK D. STEPHENSON
"THE RADIATOR MAN"
CLEANING — REPAIRING
NEW — REBUILT
SNYDER RADIATOR SERVICE
1105 Ave. T Dial HI 3-4131

BUSINESS OPP. C

FOR LEASE

Modern Fina Service Station. 3500 Big Spring Hwy. Wash and Lube bay. Product margin equal to or better than most companies. Major pieces of equipment furnished for small monthly fee. All Fina products consigned. Call HI 3-9130 for more information.

BUSINESS SERVICES D

ACCOUNTS-AL'D. D-1

COMPLETE BOOKKEEPING and income tax service. Ruby Banks, 2809 Ave. S, HI 3-3354.

PAINTING-PAPER D-11

PAINTING, BEDDING and taping and paper hanging. Free estimate. HI 3-4443.

MISCELLANEOUS D-26

Beginners Rhythm Guitar Lessons. Also guitars and amplifiers for sale. Call HI 3-9772.

We Build Terraces with Hancock, fill in ditches with maintainer. Anyone needing terraces built contact E. R. Nobles, HI 3-4932 or E. C. Nobles, HI 3-9440.

MAY UPHOLSTERY
We do automobile seat covers and furniture.
S. K. MAY
1601 Ave. R

EMPLOYMENT E

HELP WANTED FEMALE E-2

NEW YEAR — NEW CAREER

Join Avon in the exciting business of selling cosmetics. Good income. No experience necessary. We train. Write Box 1629, San Angelo, Texas.

HELP WANTED MISC. E-3

WANTED: EXPERIENCED cook. Apply Hickory House Cafe, Lamesa Highway.

Position Wanted Female E-6

WOULD LIKE to keep set of books in my home. Experienced with references. Phone HI 3-5308 or HI 3-9532.

INSTRUCTION F

MEN AND WOMEN WANTED
TO TRAIN FOR
CIVIL SERVICE
EXAMS

We prepare Men and Women, Ages 18-55. No experience necessary. Grammar school education usually sufficient. Permanent jobs. No layoffs. Short hours. High pay. Advancement. Send name, home address, occupation, phone number and time home. Write Box A-4 Snyder Daily News.

WOMAN'S COLUMN H

CHILD CARE H-3

Care for your children day or night. Free transportation. Mrs. Beavers, 501 25th St. Phone HI 3-2935.

LAUNDRY SERVICE H-5

IRONING WANTED: $1.50 per dozen. 3109 Ave. C. HI 3-9859.

STUDIO GIRL Cosmetics, Pauline McArthur, 2107 42nd St. HI 3-9095.

FARM AND RANCH EXCHANGE J

GRAIN, HAY, FEED J-2

FOR SALE: Feed, all types, bales and bundles. Call HI 3-5775.

Buy-Sell-Trade
Classified Ads!
Quick Results

HORSEBREAKING. Dial HI 3-5540 or HI 3-5279, Snyder, Texas.

MERCHANDISE K

BUILDING MATERIAL K-1

Pay Cash Save!

- FELT 15 Lb. 1.95
- DOORS, 2.8 x 6.8 ...1⅜" ...½" glass .. 8.69
- 2 x 4 — 2 x 6, West Coast Fir 6.95
- WALLBOARD Gypsum-4x8 — ⅜ In. 1.29
- AD PLYWOOD 4x8 — ¼ In. 2.95

VEAZEY
CASH LUMBER
Lamesa Hwy. HI 3-5612

DOGS, PETS, ETC. K-3

FOR SALE: Fullblood German Shepherd puppies. Female, $15. Male $25. Call or see after 5:30 p.m. HI 3-3961, 317 35th St.

HOUSEHOLD GOODS K-4

SLIGHTLY USED wringer washer. Take up payments of $7.00 per month, balance $79.95. Goodyear Service Store.

ELECTROLUX
Free Home Demonstrations
Sales, Service And Carpet Cleaning
HI 3-9426

FOUR FT. round Brandt Oak dining table with 4 chairs. $95. Call HI 3-4895 after 3:30.

We Can Save You Money On Your

CARPET

SEE US TODAY!
EASY TERMS!
- For All Your Carpet Installation . . . Call

Custom Carpets
2208 25th. HI 3-9511

EARLY AMERICAN couch and 1 chair. One coffee table, formica top. Good condition. HI 3-7008.

MUSICAL INSTRUMENTS K-5

RESPONSIBLE PARTY

Interested in assuming payments on a nice piano or organ, write or call Dale White, 1903 Gregg St. Ph. AM 3-4037, Big Spring, Tex.

TRADE OR EXCHANGE K-12

WILL TRADE two Greenhill lots for good 2 wheel trailer or electric welder. HI 3-4408.

MISCELLANEOUS K-11

REMINGTON RAND electric adding machine. Remington Rand electric typewriter. Country Club membership. Maude Holcomb. HI 3-3895.

$1 per day rental for Electric Carpet Shampooer with purchase of Blue Lustre. Barrow Furniture.

TO BUY, SELL OR TRADE DIAL HI 3-5486

RENTALS L

FURNISHED APTS. L-3

EFFICIENCY APARTMENTS—Bedroom—Bills paid. Prefer night sleepers. Come look. Phone HI 3-9862.

TWO ROOM and three-room furnished apartments. Also two bedroom apartments with or without T.V. Jack & Jack Realty, HI 3-3452 or HI 3-3566.

NICELY FURNISHED two bedroom apartment. Quiet neighborhood. 2211 28th St. Phone HI 3-5825.

WANT THE best? Large bedrooms, tile baths, drapes, curtains, 2 door refrigerator, new stove, nicely furnished, redecorated. 1912 Coleman. HI 3-9638.

FOR RENT: Two bedroom apartment, wall to wall carpeting, modern furniture, panel ray heating, large closets, garage for car. HI 3-5362 or HI 3-4297.

CLEAN ATTRACTIVE apartment close in. One block south of Furrs. 1608 27th St.

UNFURNISHED APTS. L-4

FOR RENT: Two Bedroom unfurnished apartment, downstairs. 1901 Coleman. $50 month, water paid. Call Pope, HI 3-5488. After 6 call HI 3-7166.

FURNISHED HOUSES L-5

AVAILABLE JAN. 1, nice two bedroom furnished brick. Near high school. Yard work, water furnished. Adults. $80.00. HI 3-4394.

TWO BEDROOM, garage, fenced back yard, plumbed for washer, $15 weekly, bills paid. Call HI 3-6318.

TWO BEDROOM furnished house for rent. Good location. Reasonable rent. Apply at 423 28th or call HI 3-7645.

THREE ROOM furnished house. Two bedroom and garage, unfurnished. Reasonable rent. Apply 1741 Sunset. HI 3-6416.

TWO BEDROOM furnished house, central heat, garage, good location. 2210 W. 27th St. HI 3-5295.

UNFURNISHED HOUSES L-6

FOR RENT: Unfurnished house, 106 Milburn. Inquire at 104 Milburn.

NICE THREE bedroom home near school. Attached double garage. Roomy closets and cabinets. Call HI 3-3954 after 4:00 p.m.

FOR RENT: Two bedroom house with fenced back yard. Call HI 3-6098 or HI 3-6845.

TWO BEDROOM house, heating, air, washer plumbing. Call Gene Conner—300 36th Place. HI 3-7602, after 4 p.m. week days.

CLEAN TWO bedroom house. 300 28th St. Inquire Denson Gulf Service.

THREE BEDROOM house for rent. Redwood fence. Carpeted. Reasonable rent. Call HI 3-4885.

MISC. FOR RENT L-7

FURNISHED AND UNFURNISHED, two to four bedroom dwellings. $50.00 and up. Some utilities. Call HI 3-3915.

FOR RENT
Two-bedroom
Unfurnished Apartments
Redecorated

Three-bedroom
Unfurnished Houses
Redecorated

CALL
EDDIE McDONALD
HI 3-6662 Or HI 3-3452
Or Come To
1918 Coleman — Apt. 1
Or 611 East Highway

FOR RENT OR LEASE L-11

HIGHWAY FRONTAGE 500' x 200'. Three miles west Lamesa Rd. Harold H. Bush, Calera, Oklahoma.

TRASH AND FERTILIZER HAULING
TREE TRIMMING
DIAL HI 3-3650

REAL ESTATE M

HOUSE FOR SALE M-2

TWO BEDROOM house, good condition, fenced yard, concrete patio, stone Barb-q pit. No money down, just good credit and small payments. 410 31st. Call Justine Brown, HI 3-5819 after 5:30 p.m.

FOR SALE: Modern Four Bedroom, west side, with large lot. Telephone HI 3-4415 or HI 3-3682.

OWNER, SPACIOUS brick, three bedroom, two baths, den, all extras. Consider small trade. HI 3-6897.

TWO BEDROOM. Small equity, take up payments. HI 3-4322.

BUYS FOR 1964

WEST — Pretty 3 bdrm, all carpeted, draped, double garage, landscaped, ONLY $8,000, good terms, see this one.
WEST — Lovely 3 bdrm, 2 bath, DEN, carpeted, BRICK, central heat & air, $14,500.
EAST 3 bdrm 1½ bath, double garage, $8,000.
Need a good home for NO Down Payment, SEE US. Have good selection in 2 & 3 bdrm homes.

MERLE NEWTON REALTY
3311 Ave. S Ph. HI 3-8928
George Webb — HI 3-6508

CLASSIFIED CORNER

3 bedroom brick outside city limits. $14,500. or will trade for house in town.
3 bedroom brick homes in West Snyder.
5 sections in adjoining county. Good improvements.
320 acres SE Scurry Co. $125. per acre. Lease rights. 120 acres royalty. 33 acres cotton allotment. Plenty of water.
640 acres in Mitchell Co. 320 acres in cultivation. Good cotton allotment. $125.00 per acre.
1337 acres at Quemada, Tex. Irrigated out of canal. 400 acres in permanent pasture. Blackland. Read good. $165. per acre.
320 acres in Fisher Co. 130 in cultivation. 5 dirt tanks. 50 acre cotton allotment. 2 irrigation wells. 10 acres in permanent pasture. $225. per acre.

FORREST BEAVERS
Classified Corner
Forrest W Beavers HI 3-9472
103 Brownfield Bldg.
Snyder, Texas
"WE APPRECIATE YOU"

REAL ESTATE M

HOUSE FOR SALE M-2

HOMES WITH CHOICE LOCATIONS!

Practical 2 B/R, small Den, clean compact, liveable. Ideal location to schools. Priced $7,350.

Warmth and appeal, 3 B/R, some carpet, improvements galore. $400. will take care of down payment and closing costs. Vacant, owner says sell.

Equity Buy, 3 B/R, on Highland Dr., cellar, fruit trees. $500. down and $88. Mo.

Comfortable, and liveable, 3 B/R, 2 ceramic baths. 1800 floor space, drapes, carpet, tile fence. Priced $16,500. Ideal location.

We have 2 and 3 B/R, in all parts of town. No down payment. Credit must be good.

2 B/R for rent to right party. Location West 41st. Street.

Let us build for you. Your plans or ours. We have choice locations.

"Equities For Sale"
SCOTT & SCOTT REALTY CO.
1907 40th. St.
Dial HI 3-6306 Night HI 3-3158

(1) Nice and clean FHA appraised carpeted two bedroom. $100 will handle., 202-34th. St.

(2) Large lot with old house in Ira on highway.

(3) Small equity in immaculate large two bedroom. $72 payments. 2305-41st.

(4) 18 acres all in cultivation. Southwest of town. Seven acres cotton.

(5) Brick building. 2005 - 26th. Reasonably priced. Ideal for small business.

ADELLE JOSEPHSON REAL ESTATE
HI 3-9253 — Nite HI 3-6944

NORTH SNYDER . . . on Canyon St. . . . reduced to $4,000.00 . . . 2 bedroom . . . storm cellar . . . owners leaving town . . . a real good buy . . .

SOUTHWEST SNYDER . . . edge of Colonial Hills . . . nice home on 150 ft. front . . . around 1150 sq. feet . . . wonderful location . . . total price $8,500.00 . . . can be financed.

NORTH CENTRAL SNYDER . . . owner will finance it all . . . total price $3,750.00 . . . two bedroom home with storm cellar.

NORTH AND EAST SNYDER . . . have several nice homes for $2650.00 to $4,000.00 that can be moved into with nothing down . . .

SOUTHWEST SNYDER . . . have two different nice homes with rental property in rear of each that will make the payments on the loan each month. Both are 3 bedroom 2 bath houses . . .

STEVENSON
REAL ESTATE
South Side of Square
Business Phones:
HI 3-5612 — HI 3-4501
Home Phones:
HI 3-4528 — HI 3-6137

FOR SALE by owner: Two bedroom, small den, carpeted and draped, double garage, utility and storage room, walking distance of three schools, high, junior and elementary. Phone HI 3-5716.

Want-Ad-O-Gram
Write Your Ad On Lines Below And Mail To
Want Ads, Snyder, Texas
Snyder Daily News

Run Ad ..... Days
Name .....
Address .....
City .....
State .....
Payment Enclosed ( )
Bill Me ( )

REAL ESTATE M

HOUSE FOR SALE M-2

FOR SALE: House to be moved, three rooms and bath. Call HI 3-7542.

ASK ANY GOOD BUILDER

ABOUT the cost of building a home of 1300 square feet, today or in the near future. Then let us show you a JIM DANDY for only $13,300.00.

Spacious three bedroom, extra large kitchen, built - ins, dishwasher, garbage disposal, service entrance, plumbed for washer and dryer, attached garage, and fenced backyard. Carpeted throughout, and drapes. Immediate possession.
IN SOUTHWEST SNYDER
TO BUILD OR BUY
SEE
PINNELL REALTY CO.
Bennie F. Pinnell, Realtor
1712-25th.
HI 3-3524 HI 3-4788

Everything In NEW And USED
FARM EQUIPMENT
USED TRACTORS
- 6 — 841 Diesels
- 2 — 851 Diesels
- 1 — 851 Butane
- 2 — Good A John Deere's With All Equipment
- Several Good 8N's And 9N's
- Several Good 941's And 951's

Heavy Duty
Three Point Hookup
SHREDDERS
With Solid Tailwheels
Special $295

SCURRY COUNTY FORD TRACTOR CO.
2401 Ave. T HI 3-3622

REAL ESTATE M

HOUSE FOR SALE M-2

1. One acre on Sweetwater Hwy., good location for future business, with one 4 room house & 1 6 room house. Well & pump, butane tank. All goes for $2,300.00 for 1 week only.

2. Well located 10 acres with 2 bdrm. house. West of town $8,500.00.

3. Older house with 5 acres, fenced and with some out buildings; well with pump. Good price on this property.

4. 3 bdrms. West. Can do some painting and repairs for cash if needed, for down payment. Total price $8,500.00.

5. Assume loan of $12,000.00 on 3 bdrms. & 2 bths., Mo. pmt. $97.00, close to high school.

6. We have a number of nicely redecorated 2 & 3 bdrm. homes with no down pmt., closing cost approx. $100.00.

JACK & JACK REALTY
611 East Hwy. Ph. HI 3-3452
After 6 O'Clock Ph. HI 3-3566

WANTED!

Someone to take up payments of $55.00 per month on two bedroom house. Fenced back yard, carpet on living room and one bedroom. Recently redecorated inside. Immediate possession. Phone HI 3-5308.

USE CLASSIFIED ADS!

LEGAL NOTICE

NOTICE TO BIDDERS OF SCURRY COUNTY'S INTENTION TO RECEIVE BID PROPOSALS TO PURCHASE ONE (1) TRUCK FOR USE IN PRECINCT No. 4

Notice is hereby given that the Commissioners' Court of Scurry County, Texas, will convene at 10:00 A.M., Monday January 27, 1964, at the Scurry County Courthouse Commissioners Courtroom to receive and open all sealed bids for Scurry County to purchase for cash and one (1) trade-in, one (1) new 2½-ton truck for Precinct No. 4 of the following minimum specifications:

V-8 or V-6 engine; Cab to axle — 72"; 292 Cubic inch displacement; 4-speed transmission; 2-speed axle of 15,000 lbs. Heavy duty springs; Heavy - duty radiator; Oil filter; Oil bath; air cleaner; Heater & defroster; 900x20 — 10 ply rear tires; 825 x 20 — 10 ply front tires; Directional signals; The County Will give in trade, and the successful bidder shall accept, as part of the county's consideration for such new vehicle, one (1) used 1958 Ford truck and dump body.

THE COMMISSIONERS' COURT claims its right to reject any and all bids.

THE COMMISSIONERS' COURT OF SCURRY COUNTY, TEXAS
By: (s) Sterling Taylor, County Judge of Scurry County

ATTEST:
(s) Dan Cotton, County Clerk of Scurry County

REAL ESTATE M

OIL LEASES M-7

I Will Buy Producing
SACROC ROYALTY
No Deal Too Small Or Too Large
HUGH BOREN, JR.
Phone HI 3-3555

ACREAGE M-14

320 ACRES, MITCHELL County. 1¼ miles South of Bufford Gin. See Irvin grant at place. RA 8-2853.

Sequoia National Park, California, includes 32 groves of sequoia trees, largest and oldest living things on earth.

T. C. GOSS CAR LOT
Big Spring Highway

1959 BUICK Riveria, 3500 miles	$1595
1959 FORD 4-door	$595
1958 CHEVROLET 4-door	$695
1957 FORD 4-door	$595
1953 CHEVROLET ½-ton pickup	$275
1954 FORD Station Wagon	$395
1960 FORD 4-door	$1195

Want To Buy Some Clean Used Cars
OPEN SUNDAYS

Says Police Were Brutal

HOUSTON (AP) — Defense attorney Percy Foreman has charged the Houston police department with brutality in connection with former convicts who are arrested.

Houston police deny the charges.

Foreman, president of the National Association of Defense Lawyers, told a Rotary Club meeting Thursday that former convicts arrested by Houston police "are invariably whipped" to obtain confessions.

He also said police use an electric prod "which they call the lie detector" on former convicts to obtain statements.

Police Chief H. (Buddy) McGill said "anyone who says that electric shockers are used in this day and time is a liar."

"I can assure you that this hasn't happened since I took office," he said, "and any charge of brutality before I took office was thoroughly investigated."

LEGAL NOTICE

NOTICE TO BIDDERS OF SCURRY COUNTY'S INTENTION TO RECEIVE BID PROPOSALS TO PURCHASE ONE (1) PICKUP FOR USE IN PRECINCT No. 2.

Notice is hereby given that the Commissioners' Court of Scurry County, Texas, will convene at 10:00 o'clock A.M., Monday, January 27, 1964, at the Scurry County Courthouse, Commissioners' Courtroom, to receive and open all sealed bids for Scurry County to purchase for cash and one trade-in, one (1) new ¾-ton pickup for Precinct 2 of the following minimum specifications:

Four-Speed transmission; V-8 or V-6 engine; Wide bed; Minimum Horsepower - 154; Minimum Wheel base 122"; Oil bath; Air Cleaner; Heater; Directional lights; The County will give in trade, and the successful bidder shall accept, as part of the county's consideration for such new vehicle, one (1) used 1956, ½-ton pickup.

THE COMMISSIONERS' COURT claims its right to reject any and all bids.

THE COMMISSIONERS' COURT OF SCURRY COUNTY, TEXAS
By: (s) Sterling Taylor, County Judge of Scurry County, Texas

ATTEST:
(s) Dan Cotton, County Clerk of Scurry County, Texas

BARGAINS GALORE (OK) IN SIXTY-FOUR (OK)

At Your 'OK' Dealer—Lamb Chevrolet!

1963 Chevrolet Demonstrator
Impala Super Sport, power glide transmission, bucket seats, radio, heater, air conditioned, power brakes, power steering, beige & brown finish, speed control, WW tires.
NEW CAR WARRANTY!

1963 Chevrolet Demonstrator
Impala 4-door sedan, push-button radio, air conditioned, power glide, red interior, power brakes, power steering, WW tires, solid white finish, EZI glass.
NEW CAR WARRANTY!

1962 CHEVROLET
Bel Air 4-door sedan. Radio, heater, factory air conditioning, power glide transmission, seat belts, 327 motor, four brand new tires, white finish, A clean car.

1961 CORVAIR
4 - door sedan. Radio, heater, turn signals, stick shift, white finish, good tires, tinted glass, wheel covers.

1961 CHEVROLET
Impala 4 - door hardtop. Power brakes, power steering, power glide transmission, air conditioned, push button radio, new WW tires, immaculate all over, tutone finish. This car is just like new.

1956 CHEVROLET
'210' 4 - door sedan. Heater, 6 cylinder, standard transmission, leather seat covers, good tires, blue finish.

1960 CHEVROLET
Fleetside ½-ton pickup. Heater, side carrier mount, rear bumper and trailer hitch, good rubber, gold finish, low mileage.

1959 CHEVROLET
½-ton pickup. Heater, turn signals, side carrier mount, rear bumper and trailer hitch, excellent tires, beige finish.

1957 CHEVROLET
½-ton pickup. Heater, side carrier mount, rear bumper and trailer hitch, blue finish, this one is a good sturdy pickup.

Easy Financing . . . Liberal Trade-Ins . . . Terms To Suit You!

LAMB CHEVROLET CO.

25th. & Ave. H "A Safe Place To Buy" Phone HI 3-5456

CHURCH NEWS

CHURCH NOTES

Green Hill Baptist

Worship services will be held at 11 a.m. Sunday at Green Hill Baptist Church. The Sunday School will begin at 9:45 a.m., deacons will meet at 3 p.m.

On Monday, the Junior Girls Auxiliary will meet at 4 p.m.

The WMS will meet in circles at 9:15 a.m. Tuesday, and on Tuesday evening Green Hill members will attend the monthly Associational Workers Conference at Calvary Baptist Church in Colorado City. It will begin at 5 p.m.

The Ann Nicholas Girls Auxiliary will meet at 4 p.m. Wednesday. Also on Wednesday, officers and teachers, RAs, YWA and Primary Sunbeams will meet at 7 p.m. and the regular monthly church conference will be held at 7:45 p.m.

Women of the WMU will attend the quarterly WMU meeting at First Baptist Church in Snyder on Thursday, beginning at 10 a.m. and closing at 2 p.m.

• • •

First Christian

Dr. Cecil Jarman of Texas Christian University will be guest preacher for the 10:50 a.m. worship service Sunday at First Christian Church. Sunday School will begin at 9:45 a.m.

The Chi Rho Fellowship group will meet at 6 p.m. Sunday and the prayer group will meet at 7 p.m. Wednesday. The choir will rehearse at 6:30 p.m. Wednesday.

The Joy Dodson group will meet with Pearl Lynch at the parsonage at 10 a.m. Tuesday. Billie von Roeder will lead the worship and Phyllis Smith will present the program.

• • •

East Side C-C

Richard Williams will preach at all services Sunday at East Side Church of Christ. For the 8:15 a.m. radio program, his subject will be "Pleading for the One Body,' 'Col. 1:18-24 and Eph. 1:20-23

For the 10:25 a.m. service, the subject will be "Baptized for the Dead," Cor. I 15:24-34. At 6 p.m. the subject will be "Nothing Like It," John 3:27, 5:30, 5:63, 9:33, 15:5, 16:24; Cor. II 2:10.

Bible classes will meet at 9:30 a.m. Sunday and the mid-week service will be held at 7:30 p.m. Wednesday.

REV. ROBERT F. POLK

Baptists Will Hear Rev. Polk

The Rev. Robert F. Polk, pastor of First Baptist Church in Big Spring, will preach the climaxing sermon Tuesday night at the Mitchell-Scurry Baptist Association Workers Conference. The conference will be held at Calvery Baptist Church in Colorado City. Rev. Polk's sermon at 8:10 p.m. will close the conference.

A native of Memphis Tennessee, Rev. Polk holds degrees from Baylor University and Southwestern Baptist Theological Seminary. He has held pastorates at Wellborn, New York, Tex., Rockwall, Hawkins, Robstown and Bryan, and has served on the executive board of the Baptist General Convention of Texas. He is currently a member of the BGCT Christian Life Commission.

He attended the Baptist World Alliance in London in 1955 and later was selected as one of 72 Southern Baptist ministers to conduct a preaching mission to Europe. He led an evangelistic crusade in Belfast, Ireland in 1959. He also toured the Holy Land and Near East in 1959 and preached in Tokyo during the Japan Baptist New Life Movement in 1963.

Avenue D Baptist

Bobby Phillips, pastor, will be in the pulpit for both the 11 a.m. and 7 p.m. worship services. Sunday School begins at 9:45 a.m. Training Union at 6 p.m. The Choir will meet for choir practice at 5 p.m.

Monday morning at 9:30 the WMS will meet in circles. The Adair Circle will meet with Mrs. E. J. Hardin at 3108 Hill Avenue and the Edwards Circle will meet in the home of Mrs. B. P. Jones at 316 Thirty-sixth Street. The nursery will be open at the church.

Wednesday at 6:30 p.m. the Girl's Auxiliary and Sunbeams will meet at the church. Teacher's and Officer's discuss the Sunday School lesson at 7 and at 7:30 the Mid-Week Prayer Service begins.

Thursday the ladies of the WMS will meet with the Associational WMS in a quarterly meeting at the First Baptist Church at 10:00. A covered dish luncheon will follow the meeting.

• • •

First Baptist

Dr. A. B. Lightfoot, pastor of First Baptist Church, will preach at the 11 a.m. worship service, using the subject, "Disappearing Words." The All-church choir will sing "My Anchor Holds."

The Sunday School for the new year has gotten off to a good start with an attendance of 611 last Sunday. R. C. Patton, the School Superintendent said, "We hope to average 600 in our Sunday School for the month of January."

The Baptist adult Training Unions are studying Baptist Doctrines during the month of January. Sunday night they will discuss, "What Baptists Believe About God." The pastor will speak at the 6 p.m. worship service. His subject will be "Broken Things."

The church will host Eddie Lieberman, the Christian Jew, during the week twice daily, at 10 a.m. and 7:30 p.m. Mr. Lieberman will discuss "The Second Coming of Christ." The dates are January 12-19.

• • •

Union Baptist

"Right Relationship" will be the sermon topic of the pastor at the 11 a.m. worsip service, with the scripture taken from Matthew 6:19-34.

Sunday School begins at 9:45. Evening Bible Study is at 6 p.m. with each group to be in study through the Training Union hour and evening worship periods.

Adults will be studying the book of Ephesians; Intermediates will study "Life at Its Best"; Juniors, "Bible Heros"; Primaries, "The Story the Bible Tells Us"; and Beginners, "Friends Who Help Us." The nursery will be open.

Monday the WMU, Sunbeams and GA organizations meet at 4 p.m.

Wednesday at 7 p.m. will be a continuation of the Bible Study course.

• • •

37th Church of Christ

Over 300 persons studied the Bible in classes for all ages at the Thirty - seventh Street Church of Christ last Sunday. These classes meet at 9:45 a.m. and are followed by the morning worship at 10:45. The public is invited to attend all services.

The Sunday evening service is held at 6 p.m. On Wednesdays, the Ladies Bible class meets at 9:30 a.m. and the mid-week worship service is held at 7:30 p.m.

Maxie B. Boren, regular preacher for the congregation, reported that his sermon subject for Sunday morning will be "Old Time Preaching." "Everyone interested in straightforward Bible preaching be sure to hear this lesson," he urged. The Sunday night sermon topic will be "Why?"

"Five Minutes with the Master" is a five-minute radio program presented each weekly morning at 8:15 over KSNY.

• • •

Bethel Baptist

Sunday School, 9:45 a.m.; morning worship service at 11 a.m.; Training Union at 6:30 p.m. to be followed by the evening worship.

The regular bi-monthly singing will be held Saturday, Jan. 11. Everyone is invited to this service in song.

The Rev. G. Marvin Rogers, pastor of the church, is still hospitalized, but is reported recovering satisfactoily from a recent heart attack.

REV. EDDIE LIEBERMAN

Christian Jew Due To Lecture Here

The Rev. Eddie Lieberman, a Christian Jew, will present a series of lectures Jan. 12-19 at the First Baptist Church. He will speak twice daily, at 10 a.m. and 7:30 p.m.

A Bible conference on the Second Coming of Christ will be held by Mr. Lieberman, with scriptural background taken from the Second Epistle of Peter.

Mr. Lieberman was reared in a Jewish home and attended Jewish schools of training. He was a member of a strict Orthodox Jewish Synagogue. At the age of 19 he was placed in a Federal prison in South Carolina. While there he was given a copy of the New Testament, which he had never read before, and after 2½ months he was converted to Christianity.

Following his release from prison, he attended Mars Hill College in North Carolina, Baylor University, the University of Tennessee and the New Orleans Baptist Theological Seminary. He served as teacher of Greek, pastor, and in 1947 entered the field of evangelism. His campaigns and Bible conferences have taken him across America into Mexico, Europe, South America and Panama.

REV. JACK POWER

Calvary Baptist

Calvary Baptist Church, located at 2300 Thirty-fifth Street, will begin a revival meeting Sunday at 7 p.m.

The Rev. Jack Power, pastor of Trinity Baptist Church in Big Spring, will be the visiting evangelist. Many people in this area have heard Rev. Power. His regular Sunday services are broadcast over KHEM each Sunday morning from 11 a.m. to noon.

The meeting will continue through Sunday night, Jan. 19. The services Sunday will all be at the regular meeting times, with Sunday School at 9:45 a.m., preaching service at 10:45 a.m. and 7 p.m. Preaching services Monday through Saturday nights will be at 7:30 p.m., half an hour later than on Sunday.

The public is invited to attend the revival services. There will be congregational singing led by Jim Baughman, special choir numbers and other special music each night.

• • •

Missionary Baptist

The Missionary Baptist Church on the Clairemont Road meets for Sunday School at 9:45 a.m. each Sunday. Morning worship begins at 11. This Sunday morning, the Rev. Truman Wood, pastor, will preach on the subject, "Stewardship in the Church."

Evening services will begin at 6 p.m. Dayton McCarter will show a film on the Tabernacle. The film requires about two hours for showing. The public is invited to attend the services.

Judge Congratulated

PECOS, Tex. (AP)—New U.S. Dist. Judge Homer Thornberry received greetings Thursday from President Johnson on his 55th anniversary.

History Prof Uses Only Holy Bible For Textbook

By BILL HUDSON

PADUCAH, Ky. (AP)—Marvin Montgomery is proud that nine-tenths of his high school pupils are regular church goers.

Montgomery teaches an unusual course in history. His only textbook is the Bible.

For 19 years, juniors and seniors at Paducah Tilghman High have studied the Bible as historical literature.

The Paducah Association of Churches foots the bill — $40 a year per student. The course is elective but can count among the 18 credits required for graduation.

It became part of the curriculum long before there was any Supreme Court ruling against required Bible reading or devotional in public schools or governing the release of students during school hour to be trained in religious faith.

"It's something that kind of grew up traditionally," said Dr. Newman Walker, Paducah school superintendent.

Motgomery is an ordained minister. He teaches the classes daily at an off-campus site. The course—"there's nothing denominational about it"—covers the Old Testamnt one semester; the New Testament another.

Enrollment is open to all pupils but is limited to 145—about one-fifth of the upper classmen.

"The better students say they appreciate it more than other courses but I guess that is because it is different," Montgomery said.

"They know a little something about it when they start and they find out there is a whole lot they don't know."

Montgomery was asked how the course affected his students.

"They become more reverent," he replied.

Superintendent Walker thinks the course complies with the basic provision of the Supreme Court ruling of the late 1940s which permits pupils to be given time off for religious training.

Bible instruction as history or historical literature apparently would meet state law requirements.

Skirting any violation of the separation of church and state principle, Paducah leaders set up the Tilghman Bible Class in 1944, had it incorporated in the curriculum and hired a teacher.

The United Church Women obtained a building near the campus for the six daily classes.

The Paducah Association of Churches, with 18 member churches, pays maintenance on the building and the teacher's salary. It takes special offerings each Thanksgiving and Easter.

Methodists Adopt New Programs

DALLAS (AP) — The Methodist Church's Board of Education closed a three-day meeting Thursday by adopting two possibly far - reaching recommendations to bolster sagging areas of the church.

One deals with a decline in the number of persons entering the Methodist ministry and the second urges strong action in stemming a decrease in church school attendance.

The so-called recruiting petition, submitted by the board's division of higher education, stated 2,400 Methodist ministers are urgently needed annually.

Currently the church is adding only about 1,000 new ordained ministers a year.

The resolution asks the Council of Bishops to "give leadership during the fourthcoming quadrennium in a churchwide program for acquainting the church with our ministerial need and for the enlisting of men and women for the Christian ministry."

It will go before the church's general conference which opens April 26 in Pittsburgh, Pa.

The recommendation on decline in church school attendance stated:

"There is everywhere an indication of our nation's need for spiritual rebirth and moral renewal. The teaching ministry can and must do more, vastly more, in taking the gospel to the unreached and untaught multitudes increasing about us."

It urges the Council of Bishops to "make this a concern of the entire church . . . calling upon every local church to follow up every church school pupil lost from its roles or habitually absent during the past year."

This recommendation was presented by Jim A. Egan of Muskogee, Okla., an elected board member.

Since 21 bishops hold membership on the board, it is considered likely the council of bishops will take special note to the two proposals.

First Methodist

Worship services at First Methodist Church will be conducted at 10:55 a.m. and 7 p.m. Sunday The morning service will be broadcast by station KSNY and Harry Vanderpool, pastor, will be in the pulpit.

Dr. Anthony Hunt, president of Howard County Junior College, Big Spring, will speak at the evening service representing The Gideons, a group of laymen who place Bibles in motel rooms, hospital rooms, etc.

Church School will meet at 9:45 a.m. Sunday and Vespe Voices, Junior High MYF and Senior High MYF will meet for snack supper and program at 5:30 p.m.

The Crusaders Class will have its monthly social at 7 p.m. Monday at the church. Boy Scouts Troop 27 will meet at 7:30 p.m. Tuesday.

Wednesday's schedule includes the Story Hour for preschool children at 9:30 a.m. and choir rehearsal at 7:30 p.m. Also at 9:30 a.m. on Wednesday will be the first session of the study "Christian Mission in Southern Asia" by the Ruth Circle of the WSCS. At 7:00 p.m. the Wesleyan Service Guild will be meeting at the home of Mrs. Dewey Odom, 1912 Twenty-ninth Street. The DO Guild will be special guests. Mrs. Odom will be showing pictures of her 1963 trip around the world to the two groups.

St. John's Episcopal

Charles G. McCaleb, Jr., Lay Reader, will officiate at the Order for Morning Prayer at the 10:30 a.m. service.

Mr. McCaleb will deliver the sermon, "On Journeys— An Epistle from Japan" which was written especially for the first Sunday after the Epiphany by The Rev. Kenneth E. Heim. The Rev. Mr. Heim is the Japan Representative of the Overseas Department, National Council, Tokyo, Japan. The text is taken from the Gospel of St. Matthew Chapter 2:11, "And when they were come into the house, they saw the young child with Mary his mother, and fell down, and worshipped Him."

Scott McCaleb and Alan Phillips will serve as acolytes. Robert R. Patterson will serve as usher. Miss Sherrea Belt will be the organist.

The Junior Confirmation Class will meet Saturday, Jan. 11 at 2 p.m. in the Church office.

Theft Losses Run High

HOUSTON (AP) — Officials of a jewelry store, still taking inventory following a burglary this week, indicated today the loss may run as high as $100,000.

Burglars stripped the vault Tuesday night at Corrigan's Jewelers, Inc., and virtually cleaned out the store's stock of diamond necklaces and bracelets, pearl necklaces, diamond wedding rings, dinner rings, gold wedding bands and diamond watches.

Burglary detectives said it was a professional job and that the burglars entered through the roof of an adjoining store and then drilled through the wall into the jewelry store.

First Presbyterian

Christians have responsibilities simply because they are Christians and if they are true to their faith they must be adhered to every day of their life. The message "Unless Ye Bear Fruit," taken from John 15:1-11, points out what our Lord has to say on this subject.

You are cordially invited to worship with us, and if you have no church home in this community you are welcome to visit with us.

New College Programs Considered Monday

AUSTIN (AP)—The establishment of programs at new state senior colleges at Edinburg and San Angelo will be considered at a Monday meeting of the State Commission on Higher Education.

The institutions—Pan American College at Edinburg and Angelo State College at San Angelo—both join the state system next year as four-year schools under acts adopted by the last legislature.

Requests for new programs at several of the state's 20 senior colleges will also be considered by the commission at the meeting.

Police Seize Drugs

AUSTIN (AP)—Police arrested four women and 12 men Thursday night for narcotics violations. They seized a quantity of drugs.

YOU'RE RIDING WITH DEATH WHEN YOU MUST PET WHILE DRIVING. YOUR CAR NEEDS ALL THE ATTENTION ON A HIGHWAY!

The Deffebach Agency
2606 Ave. R Ph. HI 3-6611

Northside Baptist Church
16th. and Ave. S

Jack Dean, Pastor

Sunday School	9:45
Morning Worship	11:00
B. T. C.	6:30
Evening Worship	7:30

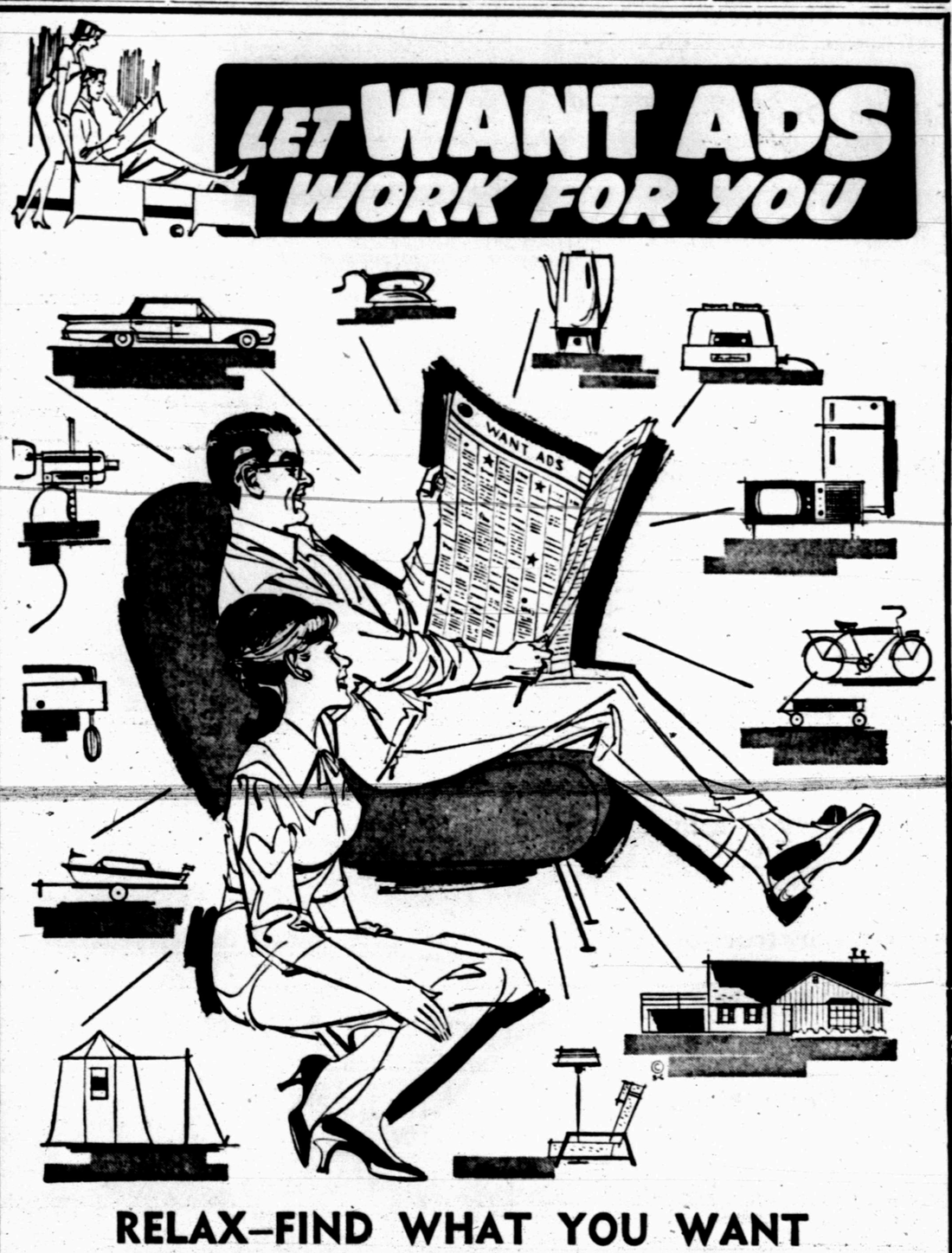

RELAX—FIND WHAT YOU WANT BY reading and using WANT ADS

Do you know of an easier way to shop or sell? When you make our Want Ads your marketplace, all you do is place you ad and wait for the phone to ring (and ring it will), or sit back and enjoy reading the Want Ads, then phone for an appointment to see the advertised items. Want Ads do the work — and quickly!

CLASSIFIED DEPT. PHONE HI 3-5486

The Snyder Daily News

Whosoever Will may come to Church may come to God...

Without ME YOU can do NOTHING

SPONSORED AND MADE POSSIBLE BY THE BUSINESS FIRMS LISTED BELOW:

Ballard's Cafe & Truck Stop
Mr. & Mrs. Carl Ballard
East Hwy. — HI -36641

Snyder Savings & Loan Assn.
Max West
Corner Ave. S & 27th. St. — HI 3-7441

Snyder Theatres
N. R. Clements

Stinson Drug
Lee T. Stinson
1815 25th. — HI 3-3531

Town & Country Food Center
Skeet Jones
37th. & Ave. E — HI 3-7214

West Texas State Bank
Membed F.D.I.C.

Clark & Smith Butane Gas Co.
1604 Ave. S — HI 3-4731

Snyder Glass & Mirror Co.
Roy Bailey, Mgr.
2007 26th. — HI 3-6396

Wilson Motors
Wm. H. Wilson, Jr.
East Hwy. — HI 4-6351

J & B Ready Mix Inc.
"Buck" Byram & Employees
1205 Ave. T — HI 3-9645

Arrow Construction Co., Inc.
Paul Sizemore-J. P. Billingsley
"General Oil Field Constr."
2700 21st. St. — HI 3-4832

Snyder Daily News
2107 25th. St.

Bolger-Funeral Home
G. Edward Bolger
1709 25th. — HI 3-3533

The Deffebach Agency
Lyle Deffebach
2606 Ave. R — HI 3-5611

Forrest Builders Supply
R. E. Weber
2109 25th. — HI 3-3301

Hall Drug
Emory & Ileta Hall
606 East Hwy. — HI 3-4571

— so the vine said to the branches. Separated from the vine the branch became dead wood. We boast of our strength and the part we play but oh, how dependent on God we really are. *The physical body must have goods we cannot get except they come from God*... air, food, water, companionship and even wealth. It is all part of a living universe. By itself all of this would be dead wood. The Christian without Christ becomes fruitless... dead. The human is nothing apart from the divine. God not only created life, He also sustains it. Our health, strength, success are all God's gift. Better stop Mister, long enough to give Him credit. *Without Him we can do nothing.*

© WEEKING NEWSPAPER FEATURES
Fort Worth, Texas

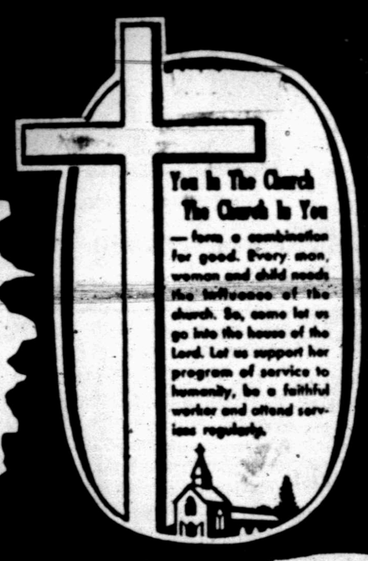

SPONSORED AND MADE POSSIBLE BY THE BUSINESS FIRMS LISTED BELOW:

Higginbotham-Bartlett Co.
R. C. Patton
1913 25th. — HI 3-3431

Holt Music Company
Mr. & Mrs. Terry Holt
Big Spring Hwy. — HI 3-5932

Paymaster Gin
D. T. Pierce, Mgr.
Lamesa Hwy. — HI 3-3643

Roe's Furniture & Appliances
Myron Roe
4001 Highland Center — HI 3-3402

Jonisue's Dress Shop
Jonisue Bowden
Cogdell Center — HI 3-7445

J's Super Market
Mr. & Mrs. Jack Lawrence
2210 25th. — HI 3-3412

Bell Funeral Home
Gaither Bell and Bill Seale
2506 Ave. F

Little Mexico Cafe
Mr. & Mrs. Carlos Mijares
East Hwy. — HI 3-9169

Midwest Electric Co-Op, Inc.
Johnnie Ammons, Mgr. & Parker Westel
Roby, Texas

Musslewhite Trucking Co.
Charles Musslewhite
1400 17th. — HI 3-4421

J. C. Penney Company
Charles Hartman
1808 26th. — HI 3-3182

Scurry Butane Company
Of Snyder
1012 25th. — HI 3-3721

66 Cafe
Mr. & Mrs. F. C. Hodges
East Hwy. — HI 3-6268

Snyder National Bank
Member F. D. I. C.

Daniel & Son Texaco Service
C. E. Daniel & Son
2300 25th. — HI 3-9124

Rhodes Welding Co.
Mr. & Mrs. Coy Rhodes
Lamesa Hwy. — HI 3-4861

Glover's
Mr. & Mrs. A. Z. Glover
1824 26th. — HI 3-3961

Feather Printing Co.
2107 25th. St.

Churches Of Snyder And Area — Support Them Every Week!

ASSEMBLY OF GOD
First — Ave. S & 19th. St.
North Side — 1000 13th.

BAPTIST
Avenue D — 324 30th.
Bobby Phillips, Pastor
Bethel — 1708 Ave. E
G. Marvin Rogers, Pastor
Calvary — 2300 W. 35th.
George A. Shoff
Central — Hermleigh
Bernie Finch, Pastor
China Grove — Hermleigh
J. F. Fields, Pastor
Colonial Hills — 3506 El Paso
Dr. Jimmy Nelson, Pastor
Dermott — Dermott
Dunn — Dunn, Tex.
Alex Campbell, Pastor
First — 1701 27th.
Dr. A. B. Lightfoot, Pastor
First — Fluvanna, Tex.
Rev. Hall, Pastor
First — Hermleigh, Tex.
Friendly Will — 1011 34th.
Gail — Gail, Tex.
Greenhill — 208 Clairemont
Allen Cartrite, Pastor
Missionary — Clairemont Rd.
Truman Wood, Pastor
Ira — Ira, Tex.
J. Roy Haynes, Pastor
Knapp — Star Rte., Ira, Tex.
D. W. Copeland, Pastor
Midway — Midway
J. H. Skiles, Pastor
Morningside — 119 36th.
James Rogers, Pastor
Mount Olive — 3306 Ave. M
North Side — 1909 16th.
Jack Dean, Pastor
Primitive — 2011 Ave. M
Templo Bautista — 1315 Ave. S
Union — Rt. 1, Union
Murry Key, Pastor

CATHOLIC
Our Lady Of Guadalupe
Rev. Peter Vergauwen
St. Elizabeth's — 31st. & Ave. A
Rev. Joseph H. Walter
St. John's — Hermleigh
Rev. Arnold Boeding

CHRISTIAN
First — 2701 W. 37th.
Alan Lynch, Pastor

CHURCH OF CHRIST
Ave. R
Dunn — Dunn, Tex.
Roland Miller, Minister
East Side — 31st. & Ave. C
Richard Williams, Minister
Fluvanna — Fluvanna, Tex.
Oscar Batten, Minister
Gail — Gail, Tex.
Hermleigh — Hermleigh, Tex.
Ira — Ira, Tex.
Darnell Boyd, Minister
Lloyd Mountain Church of Christ
Sanford Thompson, Minister
Lloyd Mountain
Spanish
Moises Perez, Minister
Thirty Seventh St. — 2500 37th.
Maxie Boren, Minister

CHURCH OF GOD
Church Of God — 3412 Ave. H
The Church Of God — 2100 Ave. O

EPISCOPAL
St. John's — 2214 42nd.

JEHOVAHS WITNESSES
Jehovahs Witnesses — 3102 Ave. A

LUTHERAN
Grace Lutheran — Cogdell Dr.
Dr. Herold

METHODIST
African Evangelical
Camp Springs — Camps
Dermott — Dermott, Tex.
Howell Watkins, Pastor
Dunn — Dunn, Tex.
A. N. Motes
First — 2700 Ave. S
Harry Vanderpool, Pastor
Fluvanna — Fluvanna, Tex.
Howell Watkins, Minister
Gail — Gail, Tex.
Paul Crow, Pastor
Hermleigh — Hermleigh, Tex.
Thomas Taylor, Minister
Ira — Ira, Tex.
Billy T. Culwell
Trinity — Big Spring Hwy.
Allen Adams, Minister
Union — Rt. 1, Union, Tex.
Roy Havens, Minister
Iglesia Methodist Mission — 21st. & Ave. T
E. C. Pequeno

NAZARENE
Church Of Nazarene — 704 30th.

PENTECOSTAL
United — 3101 Ave. C

PRESBYTERIAN
First — 2706 Ave. R
John Gordon, Pastor

VARIOUS DENOMINATIONS
Apostolic Faith — 2506 25th.
James Morris, Pastor
Faith Tabernacle