The Midland Reporter-Telegram

SATURDAY WEEKENDER

DIAL 682-5311, P.O. Box 1650, MIDLAND, TEXAS

Vol. 50, No. 352, Daily 15¢, Sunday 50¢

15¢ SATURDAY, MARCH 1, 1980
2 SECTION, 24 PAGES

NEWS IN BRIEF

Data leaked?

THE HAGUE, Netherlands (AP) — The government said Friday a security breach at a uranium enrichment plant in Holland in 1974 may have given a Pakistani scientist access to classified data useful in Pakistan's own nuclear program.

A report by an interdepartmental commission of inquiry said it was clear that Dr. Abdel Quader Khan, a Pakistani metallurgist, tried to obtain classified information during his 16-day stay at the plant.

The commission said it could not determine whether Khan was successful, although it was possible Pakistan had obtained information enabling it to speed up its reported attempt to build a uranium enrichment plant. Such plants refine raw uranium so it can be used to create a chain nuclear reaction.

Record broken

NEW YORK (AP) — Bantam Books broke its own Guinness record for "fastest publishing" Friday with the completion of "Miracle On Ice," an 89-page paperback on the Winter Olympics in Lake Placid.

The publisher said the book came off the press 46½ hours after receipt of the manuscript. The previous record in the Guinness Book of Records is the 66½-hour interval in 1965 for publication of the 160-page "The Pope's Journey to the United States — The Historic Record."

Both books were by the staff of the New York Times.

Statement 'blunt'

LJUBLJANA, Yugoslavia (AP) — Doctors for President Josip Broz Tito on Friday issued their shortest, bluntest medical bulletin so far, giving no indication they had stopped grave deterioration of the 87-year-old leader's health.

"Despite application of indispensable measures of intensive treatment, the general state of health of President Tito does not show signs of improvement," they said.

Art recovered

NEW ROCHELLE, N.Y. (AP) — The FBI announced Friday that an undercover operation has recovered $107,000 worth of stolen art, including a $75,000 Picasso sculpture and 10 oil paintings stolen from the father of Rep. Elizabeth Holtzman.

The FBI said two men have been arrested as a result of the inquiry, in which an FBI agent posed as a potential buyer of art with contacts in the "international art community" — a buyer who had no objection to dealing in stolen goods.

Flights resumed

OAK HARBOR, Wash. (AP) — Navy crews at Whidbey Island Naval Air Station resumed flying A-6 aircraft Friday on orders of the local wing commander, two days after the planes were grounded nationwide.

In Washington, a Navy spokesman who asked not to be quoted by name said that the lifting of the grounding order applied throughout the continental United States.

The Navy grounded the planes Wednesday following the seventh crash of an A-6 based at Whidbey Island Naval Air Station since Nov. 28. The grounding applied only to planes in the continental United States.

Service to begin

DENVER (AP) — Beginning Monday, telephone customers in the Denver area will be able to make long-distance calls using facilities of a competitor of American Telephone and Telegraph Co. — the first residential customers to be offered the service.

The new service will be offered by MCI Communications Corp. of Washington, which says service on its microwave facilities will be less expensive for many users than Bell System rates.

INSIDE

Bridge	7A	Religion	3B
Classified	4B	Sports	9A
Comics	8A	TV Schedule	6A
Obituaries	2A	Window	1B

Weather

Colder tonight with a chance of drizzle. Details on Page 2A.

Service

Delivery	682-5311
Want Ads	682-6222
Other Calls	682-5311

Threat to kill prisoners withdrawn

BOGOTA, Colombia (AP) — Leftist guerrillas holding up to 40 hostages in the Dominican Republic Embassy spoke of killing two of the diplomatic prisoners Friday night, but withdrew the threat when the government agreed to negotiation, according to a Bogota radio station. U.S. Ambassador Diego C. Asencio is among the captives.

A guerrilla leader reached by telephone at the embassy by Radio Caracol accused the government of refusing to negotiate and said two unnamed diplomats would be killed at 10:00 p.m. EST.

Ninety minutes before that deadline, the office of President Julio Cesar Turbay Ayala broadcast an urgent message over Colombian radio networks offering to open talks immediately with the guerrillas. It said the negotiations could be conducted in a station wagon that would be parked in front of the embassy where it could be watched by the guerrillas.

Radio Caracol succeeded in getting another call through to the embassy after the government announcement and reported that a guerrilla, who refused to identify himself, said the threat had been lifted because of the government action.

The government statement made no mention of the death threat. Broadcasts on all Colombian radio stations were interrupted by the message, which said the government had accepted appeals from the ambassadors held hostage and was ready to begin negotiations immediately.

Earlier Friday the guerrillas freed the last five women hostages. The embassy invaders demand $50 million in ransom, freedom for 311 political prisoners, publication of an anti-government manifesto in foreign newspapers, and safe passage out of the country.

Their threat to kill two hostages if the government didn't open negotiations was made to Radio Caracol and the RCN radio network in telephone calls at about 7 p.m.

In one, a woman guerrilla who identified herself as "Comandante Numero Cinco" - Commander No. 5 - said the diplomats to be killed had been selected but refused to identify them. She had answered a telephone call placed to the embassy by Radio Caracol, according to Yamid Amat, a Caracol director.

Orlando Cadavid, news director of the RCN network, said he received a similar message from a male who called the station and identified himself as one of the guerrillas in the embassy.

The government statement said, "as a new demonstration of its interest in resolving the situation" the government "accedes to the proposal of the ambassadors that the dialogue be iniated in front of the embassy, in a station wagon to be situated against the curb of Avenida 30 in order to be observed from the... embassy."

"We're mad too, Henry," was the general sentiment expressed by audience members Friday at the anti-windfall profits tax rally, keynoted by Sen. Henry Bellmon, left, of Oklahoma. Bellmon told Midland oil men and women that the current windfall profits bill in Congress would penalize the independent producers. (Staff Photos by Bruce Partain)

Bellmon pushes effort to prevent oil tax 'mistake'

By ED TODD
Staff Writer

Thousands of independent oil operators, their rig hands and royalty owners, incensed with prospects of the windfall profits tax, will be rallying around an oil derrick and in the halls of Congress for two weeks beginning March 8 "to stop Congress from making the worst mistake that has been ever made in this country," Henry Bellmon, a U.S. senator from Oklahoma and a former governor of that state, told more than 300 independent oil operators and royalty owners here Friday afternoon.

The "worst mistake" would be passage of the so-called windfall profits tax, which the senator called "a miscarriage of justice" and "a raw deal" and which ultimately would "hurt the consumers, hurt the producers, hurt this country," Bellmon said in his final stop of an eight-city tour through Oklahoma, Louisiana and Texas to enlist support for the rally, tabbed "Oil Field Round-up."

Joining Bellmon in drumming up forces to block passage of the bill were Bud Stewart, coordinator of the Washington, D.C., rally and executive director of Energy Consumers and Producers Association in Seminole, Okla., and Charles Morgan, an Oklahoma oil well contractor who will take to the nation's capital an oil-field rig with a 96-foot derrick, dog house and a six-man crew.

"WE'RE NOT GOING out there to rabble-rouse or cause problems," Morgan said, apparently alluding to the farmers' 1979 en masse protest, Tractorcade, which ending in burning tractors, somewhat disrupting the nation's capital, the jailing of some farmers and in doing harm to the farmers' cause.

"We'll see every senator we think we will have a prayer" for winning over to the independent oil producers' side, Bellmon said.

He noted that independents and royalty owners will be "taxed at the same rate as the majors."

Morgan said those congressmen who are advocating the tax aren't so much anti-oil as they are misinformed about the petroleum industry.

"I am convinced that those people are not trying to do us in; they just have been misinformed," he said.

The task he and the anticipated 3,000 independent operators, rig hands and royalty owners will undertake at Washington, D.C., before the Senate votes on the bill, will be to tell the senators the truth about incentives, exploration and production costs.

SOME OF THE GIMMICKS the independents will be using include:

—Passing on vials of crude oil labeled "Endangered Species."

—Lapel buttons bearing the same message.

—And, in jest or not, the message "Let the Bastards Freeze in the Dark" on the button's back side.

—Independent operators and oilfield roughnecks and other hands and royalty owners just talking to the people in explaining their viewpoint and drumming up national publicity.

—Displays of oil field equipment, including Morgan's rig, in the nation's capital.

—A mass rally to attract the nation's press, radio and television and the voting senators.

The tax, passed by the U.S. House of Representatives and now before the Senate, annually would siphon off $40 billion which otherwise would be returned to research and further exploration, drilling and production, Bellmon maintained.

The tax, based on current prices, would amount to $400 billion in its proposed 10-year lifespan. But Bellmon said the tax, once started, probably would be perpetuated by a bureaucratic government growing bigger and bigger.

"Don't let anybody kid you about this being a temporary tax," he said. "That tax is as permanent as anything you'll ever see.

"I KNOW HOW MUCH we need more energy — a lot more than we need more government," Bellmon said in drawing one of several rounds of applause in the hour-long session in the Midland Hilton.

The independents' mission will be "to drive some sense in the people's heads, (in people) who apparently don't know anything about drilling for oil."

And Bellmon said that many people don't now what the so-called windfall profits tax is, either.

"It has nothing to do with profits; that's a lie," he said. The "windfall profits tax is a tax on production and not profits," he said.

The tax is aimed at the "little guy" as much as it is the major producers, whose substantial profit increases

(See CONGRESS, Page 2A)

Commissioners candidate claims no wrongdoing, pays $200 fine

By SUSAN TOTH
Staff Writer

Jeff Barber, a Republican candidate for the place 1 county commissioners seat, said Friday "I absolutely believe I have not done anything wrong in this case" in an incident which led to his no contest plea Tuesday on a charge of disorderly conduct.

In a press conference held in his attorney's office Friday afternoon, Barber acknowledged he had struck a 17-year-old Midland youth with a loaded pistol Feb. 3 when the youth argued with him about leaving a rented storage unit.

Barber, owner of J-Bar Storage Co., said he had been called to the unit about 11:30 p.m. by the resident security guard because the youth, David Craig McCartney, and a companion were playing loud music in one of the units.

According to Barber, he kicked on the door of the unit and called for the two to open the door. Once inside, he told the boys they would have to leave because of the noise, he said.

The young men began to argue with him, he said, and McCartney walked toward him. Barber said he moved the pistol he had tucked in his belt behind him at that time because he thought the youth might try to take it from him.

"He walked up in my face and I slapped him one time," Barber said. When the youth struck his shoulder, Barber pulled his pistol and struck McCartney on the head with it once, Barber said.

Barber said he replaced the gun in his belt "after the little fracas," and pointed his finger at the other youth and told them to leave.

"Nobody was hurt. I didn't touch anybody hard enough to break the skin or even to knock down."

Barber also said he did not threaten the youths with the gun after he replaced it in his belt.

McCartney told police the man had struck him once across the mouth and twice on the back of the head with the pistol.

Barber originally was charged with assault, a Class A misdemeanor. Charges later were reduced to disorderly conduct, a Class C misdemeanor. He paid a $200 fine, the maximum penalty, after pleading no contest.

Barber, who has no opposition in the May 4 Republican primary for the Place 1 spot, would not comment on how the incident would affect his chances in the November general election against Commissioner Durward Wright.

"I trust the integrity of the voting public," Barber said.

Panel still hasn't seen hostages

By The Associated Press

Members of the U.N. commission in Iran did not have their promised visit with the American hostages in Tehran on Friday and the militants holding the U. S. Embassy repeated in several telephone interviews that such a visit had not yet been approved.

"We do not believe that a meeting between the panel and the hostages is necessary, but we are considering it under certain conditions," said a spokesman for the militants.

Four members of the five-man panel met late in the day with a leading Iranian human rights official to go over documents concerning Iran's grievances against the regime of deposed Shah Mohammad Reza Pahlavi.

But there was no official announcement at the end of the day from U.N. spokesman Asmir Sambar of when the meeting with the hostages would take place.

Sambar only referred reporters to a promise delivered Thursday night by Foreign Minister Sadegh Ghotbzadeh that the commission would be allowed to visit the hostages.

In New York, confirmation of the permission came from a U.N. spokesman who said the panel members "were informed yesterday that they will see the hostages."

"No date has been fixed yet, no appointment has been set," Sambar said in Tehran.

It was believed the commission was awaiting the return of its fifth member, co-chairman Andres Aguilar of Venezuela, who was expected back in Tehran on Saturday after attending to a previous commitment in Caracas.

An official statement said the commission devoted its sixth full day in Tehran to "evaluating" the work it has undertaken so far and to planning its next move.

Sambar said the commission intended to stay in Iran "as long as required" to fulfill its mandate to hear Iran's grievances and to attempt to resolve the U.S.-Iran crisis.

He rejected suggestions that a visit with the hostages would wind up the work of the commission, saying the group was bound to evaluate what it had done and write a report for U.N. Secretary-General Kurt Waldheim.

Despite the militants denials, Sambar left little doubt the commission expected to see the hostages. He referred to Ghotbzadeh as "the official representative of the Iranian government" and said his promise should be taken seriously.

Ayatollah Ruhollah Khomeini, Iran's revolutionary leader, has put the fate of the hostages in the hands of the Majlis, or Parliament which is to be elected in voting March 14 and April 3.

Bond set for Greenwood man in shooting death, wounding

Bond was set late Friday night on a 19-year-old Greenwood man charged with murder and attempted murder in the Friday shooting death of his stepbrother and the wounding of his mother about four miles east of Greenwood.

Justice of the Peace Robert Pine set bond at $50,000 on each count for David Glenn Betterton of Greenwood.

At 6:15 p.m. Friday, Texas Department of Public Safety officers arrested Betterton 10 miles south of Big Spring and transferred him to Midland County Jail.

The deceased, William Dean Clark, 25, of Greenwood, was pronounced dead at the scene by Judge Pine. Cause of death was listed as gunshot wounds to the lower abdomen.

Clark's stepmother, Frances Betterton, 46, also of Greenwood, was taken to Midland Memorial Hospital and later transferred to Odessa's Medical Center Hospital for treatment of gunshot wounds to the face and upper back. She was listed in stable condition late Friday night.

The dead man and his wounded stepmother were found Friday afternoon in their house approximately a half mile south of Cloverdale Road on County Road 1040 by a sheriff's deputy dispatched to the scene, officials said.

The 25-year-old Greenwood man had been shot several times in the lower abdomen with a small caliber weapon, the official reported.

The incident was first reported to the Midland Fire Department dispatcher at 12:45 a.m. Friday by a man who reported that two people had been shot, according to a release by the sheriff's office.

The dispatcher attempted to obtain directions from the man to locate the site of the shooting.

At that time, DPS troopers, Midland County Sheriff's deputies and Fire Department personnel were sent to the Greenwood area to search for possible victims.

After failing to finding the victims, the search was called off and the searchers resumed regular duties, according to the release.

At 11:53 a.m., the Fire Department received a second call on its emergency services line from a woman stating she and a boy were hurt and needed help, the release said.

After receiving directions from the woman, the sheriff's deputy located the victim and his wounded stepmother.

WEATHER SUMMARY

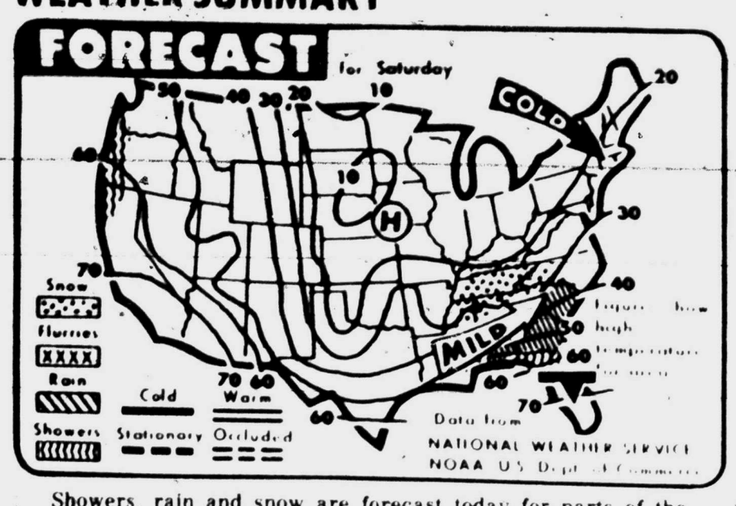

Showers, rain and snow are forecast today for parts of the South, according to the National Weather Service. Showers also are predicted along the Pacific Coast from northern California into Washington. (AP Laserphoto Map)

Midland statistics

WEATHER FORECAST

Cloudy and colder tonight with chance of drizzle. Partly cloudy and not so cold Sunday. High today low 30s. Low tonight near 20. High Sunday mid 40s. Winds northeast 15-20 mph today.

NATIONAL WEATHER SERVICE READINGS

Yesterday's High	67 degrees
Overnight Low	45 degrees
Sunset today	6:46p.m.
Sunrise tomorrow	7:15a.m.
Precipitation	
Last 24 hours	0 inches
This month to date	.29 inches
1980 to date	.78 inches

LOCAL TEMPERATURES

9 a.m.	49	9 p.m.	59
7 a.m.	46	10 p.m.	58
8 a.m.	55	8 p.m.	56
9 a.m.	60	9 p.m.	56
10 a.m.	63	10 p.m.	54
11 a.m.	65	11 p.m.	52
noon	66	Midnight	55
1 p.m.	67	1 a.m.	54
2 p.m.	66	2 a.m.	53
3 p.m.	65	3 a.m.	53
4 p.m.	62	4 a.m.	51
5 p.m.	57	5 a.m.	51
		6 a.m.	50

SOUTHWEST TEMPERATURES

Abilene	59	41
Denver	33	28
Amarillo	33	25
El Paso	76	50
Ft. Worth	76	55
Houston	82	63
Lubbock	52	39
Marfa		30
Okla. City	36	28
Wichita Falls	42	31

Texas temperatures

	High	Low	Prcp
Abilene	59	39	00
Alpine	76	42	00
Amarillo	33	23	00
Austin	81	64	00
Beaumont	78	61	00
Brownsville	82	63	00
Childress	38	30	00
College Station	80	60	00
Corpus Christi	76	67	00
Cotulla	80	55	00
Dalhart	31	22	01
Dallas	79	56	00
Del Rio	80	52	00
El Paso	76	50	00
Fort Worth	76	51	00
Galveston	67	61	00
Houston	78	64	00
Junction		55	00
Longview	56	48	00
Lubbock	52	36	00
Lufkin	76	52	00
Marfa		30	00
McAllen	80	60	00
Midland	67	45	00
Mineral Wells	74	38	00
Palacios	76	63	00
San Angelo	57	38	00
San Antonio	85	62	00
Shreveport	57	44	00
Stephenville	81	38	00
Texarkana	49	47	00
Tyler	62	55	00
Victoria	79	62	00
Waco	76	60	00
Wichita Falls	42	31	00
Wink	82	60	00

Texas area forecasts

West Texas Travelers advisories Panhandle and south plains Saturday. Cloudy and colder most sections Saturday. A chance of freezing drizzle north changing to snow and continuing Saturday. Chance of drizzle south Saturday. Decreasing cloudiness most sections Saturday night becoming partly cloudy. Sunday. Colder south Saturday night. Not as cold most sections Sunday. Highs Saturday near 20 north to mid 60s southwest. Lows Saturday night mid teens north to mid 30s southwest. Highs Sunday near 40 north to mid 60s southwest.

North Texas Travelers advisory in effect west and north Saturday. Mostly cloudy and much colder with chances of rain increasing changing to freezing rain or snow west and north by Saturday morning. Snow will cause hazardous driving conditions Saturday. Mostly cloudy and much colder with precipitation ending from west Saturday and Saturday night. Partly cloudy and cold Sunday. Highs Saturday 32 northwest to 41 southeast. Lows Saturday night 19 northwest to 29 southeast. Highs Sunday 34 to 41.

South Texas Windy and much colder from the north Saturday with scattered showers and a few thunder showers east and intermittent drizzle north. Decreasing cloudiness and colder Saturday night. Sunday partly cloudy and turning a little warmer from the west. Highs Saturday near 40 northwest to mid 60s extreme south. Highs Sunday mid 40s northeast to the mid 50s extreme south.

Extended forecasts

Monday Through Wednesday

West Texas Partly cloudy with moderating temperatures Monday and Tuesday. Chance of showers eastern sections toward midweek with mild afternoon temperatures. Highs 50s and 60s except 70s Big Bend Valleys. Lows middle 20s north to middle 40s south.

North Texas Partly cloudy. Warmer Monday and Tuesday. Highs temperatures in 50s Monday and in 60s Tuesday and Wednesday. Low temperatures in 30s Monday and 38 to 48 Tuesday and Wednesday.

South Texas A warming trend Monday through Wednesday. Generally fair skies Monday and Tuesday. Scattered rainshowers possible by Wednesday. Lows 30s and 40s Monday warming to 40s and 50s by Wednesday. Highs 50s Monday warming to 60s and 70s by Wednesday.

Ford candidacy? It's a possibility

By MERRILL HARTSON
Associated Press Writer

The head of the Republican Party said Friday he wouldn't be surprised if Gerald R. Ford enters the presidential sweepstakes, and front-runner Ronald Reagan said the former president probably would be a formidable contender.

Party Chairman Bill Brock said Ford would most likely emerge only as a candidate in a deadlocked GOP National Convention in July.

"I might expect that kind of entry," he told reporters in Indianapolis, Ind. "The pressure would be enormous for some new element to break the deadlock."

Asked if the nomination would be decided on the first ballot at the Republican National Convention in Detroit, Brock said, "I think it's about 50-50. I think there is a real possibility we'll go beyond that ballot."

It is that situation — a convention going beyond the first ballot — that might bring Ford into the picture, Brock said.

"I wouldn't be surprised to see the president (Ford) getting into that situation. I know he's been under intense pressure the last two or three days," he said.

Sen. Bob Dole of Kansas, Ford's running mate in 1976, said earlier in the week he thought a Ford candidacy could present the Republicans with their best prospects for victory in November.

Dole's presidential campaign has been staggering, and he asked Friday that his name be withdrawn from the ballot in the April 1 Wisconsin primary.

Brock said pressure has been building on Ford because of the see-saw nature of the race for the nomination and because of polls showing him as a strong challenger to President Carter.

Brock said he has not talked to Ford directly but has been in touch with the former president's staff and with people who have called him directly. Brock said that is why he is aware of the pressure being put on Ford to become a candidate.

Campaigning in Sarasota, Fla., Reagan was asked about the possibility of Ford entering the race.

"What can I say? The race is open," the former California governor replied. When asked whether he thought Ford would give him a tough fight, he replied, "It was the last time."

Ford, who was president at the time, narrowly defeated Reagan for the nomination at the GOP convention in Kansas City four years ago.

Speculation about Ford mounted following Reagan's landslide victory over George Bush in the New Hampshire primary on Tuesday.

Elsewhere on the Republican campaign trial:

—Bush charged that Carter naively permitted the leaders of Iran to take advantage of the United States.

"I have said that we ought not to enter naively into arrangements with the Iranians, and yet we went into an agreement the other day on this commission, creating the commission," he told the Executives Club of Chicago.

Bush referred to formation of the five-member U.N. commission to investigate Iranian grievances against the deposed shah.

"We were led to believe that the commission would not begin its work until the hostages were out, and I believe the administration was taken in by the leaders of Iran," he said.

—Bush, campaigning in Columbia, S.C., called on Reagan to explain his statement in favor of "no growth" in federal government.

Quoting Reagan as saying he would hold the size of the federal government to its current level, Bush asked: "How does one achieve that when you have indexed into the system a lot of growth? How do you get this thing in balance with no growth?"

—Sen. Edward M. Kennedy was heckled by striking firemen as he campaigned in Chicago. Some 500 striking firefighters jeered and booed as the Massachusetts Democrat arrived at a hotel for a fund-raiser. Kennedy apparently was picketed because of his endorsement by Chicago Mayor Jane Byrne.

—Vice President Walter F. Mondale, campaigning for Carter in Chicago, toured the Mid-West Community Council, a self-help organization in the city's predominantly black East Garfield Park neighborhood.

—Edmund G. Brown Jr.'s closest political adviser said "personal family obligations may force him to assume a somewhat less active role" in the California governor's quest for the Democratic presidential nomination.

Tom Quinn, the governor's political confidante since 1969, initially refused to comment on published reports saying he was resigning as Brown's campaign manager.

Quinn issued a statement saying he would remain as chairman, but may play a reduced role.

Holding their triplet daughters, born Feb. 19 in Minneapolis, Minn., are Rebecca and David Reed. "Big sister" Shelley, 4, looks on. Laboratory tests indicate the new babies are identical — a very rare occurrence, doctors say. Alicia, Theresa and Cassandra were delivered by Caesarian section and weighed between two pounds, three ounces, and three pounds, five ounces. (AP Laserphoto)

Appraisal volunteers meet here

More than 180 West Texas area directors for the newly mandated county-wide tax appraisal boards gathered at Midland College Friday to learn the implications and responsibilities of their new volunteer jobs.

The county appraisal boards are required by legislation passed last year which mandates every taxing district in a county to use the same appraised value to determine taxes.

The new law, which is being phased into effect and will be fully implemented by 1982, will reduce confusion and complications for taxpayers and will give citizens a more realistic ability to win an appeal if they think the value placed on their property is incorrect, according to Jim Robinson, associate director of the State Property Tax Board.

In Midland County, the appraisal board has one representative each from Midland County, the Midland Independent School District, the Greenwood Independent School District, the city of Midland, the Midland County Hospital District and the Midland Junior College District.

Beginning in 1982, all of those taxing districts will apply their tax rates and appraisal ratios to one set of market values determined by the tax appraisal board.

"Local cooperation is the key," Robinson noted. "We've been putting an emphasis on making a real, good-faith effort to make the system work.

"And, if the directors will forget local differences and do what's fair for the public," he said, "the system will work."

The real purpose of the new appraisal system is to make the system of placing values on property for tax purposes simpler and more equitable, he added.

Taxpayers who feel their property is unfairly overvalued on the tax roles may appeal to a district court and, if they can show similar property is listed on the roles at a lower value, can have their taxes reduced.

Moreover, the new legislation, when it becomes fully effective in 1982, will give citizens a limited right of initiative and referendum, Robinson said.

If any district's effective tax rate increases by more than 5 percent, the new legislation will allow citizens to force an election to roll the increase back to 5 percent or less, he explained.

March roars in with clouds, wind, cold; Drizzle possible

The proverbial March lion must have visited the Arctic before he roared into West Texas Friday night.

The National Weather Service at Midland Regional Airport is predicting cloudy and colder weather with a 20 percent chance of freezing drizzle for the rest of today.

An Arctic cold front, accompanied by high winds and blowing dust, rushed through the Tall City about 6 p.m. Friday, dropping temperatures almost 30 degrees in two hours.

The high for today, the weatherman said, should reach the low 30s, with a chilling 20 degrees as tonight's low.

However, Sunday's temperatures should warm up a little as the high is expected to reach the mid-40s.

Record high for Friday is 90 degrees set in 1911. However, in 1962, the low for today was a cold 14 degrees.

Precipitation total for this year is .78 inch. The total amount of precipitation recorded for February is .29 inch.

Winds today should be blowing 15-20 mph from a northeasterly direction.

The chance of precipitation is listed at 20 percent today.

The weatherman was predicting snow, drizzle or freezing rain for most of North, Central and West Texas Friday night. The weatherman in the Dallas-Fort Worth area was predicting a 70 percent chance of snow for Saturday.

Travelers' warnings are in effect today for that region.

Three persons killed in fiery crash of Mexican president's helicopter

HILLSBORO, Texas (AP) — Three men were killed when a helicopter belonging to the office of the Mexican president crashed and burned Friday afternoon about six miles east of Hillsboro.

All three men aboard the helicopter were burned beyond recognition, authorities said.

A presidential spokesman in Mexico City said the helicopter belonged to the Mexican presidency and was en route to Dallas for a full periodic overhaul.

The spokesman identified the pilot as Air Force Cmdr. Feverico Kunci. He said the other two men were crewmen, but he did not have their names.

A Federal Aviation Administration official said the helicopter crashed about 3 p.m. The official, who asked not to be identified, said the aircraft was en route from Waco to an airport in Addison, a Dallas suburb.

A Hillsboro man told authorities the helicopter appeared to be having "steering trouble" just before the crash.

"It looked like its tail section was pulling down, like he could not get it up level," said Paul Shirley.

Justice of the Peace J.P. Wallace, who pronounced the men dead at the scene, said "they were burned beyond recognition."

"It hit the ground pretty hard, then the tail section broke off. The motor pod and engine caught fire. The three men were unrecognizable," said Wallace.

Deputies with the Hill County sheriff's office said Federal Aviation Administration investigators were on the scene of the crash late Friday.

U.S. Customs Service officials at Laredo said the helicopter crossed the border at Brownsville on Thursday afternoon.

Maneuvers begin in Cuba

WASHINGTON (AP) — The Soviet Union has resumed the same type of military maneuvers in Cuba which produced a furor in U.S.-Soviet relations last year, State Department officials said Friday.

Department spokesman Hodding Carter said the exercise, "in and of itself," does not contradict Soviet promises that its brigade in Cuba will not be enlarged or given additional capabilities.

Carter, however, said the presence of the brigade "remains a source of serious concern to us."

He said this is the first exercise of its size by the Soviets since last August, when U.S. surveillance flights over Cuba discovered the activity. The location and character of the new activity remains the same as in the past, Carter said.

U.S. officials, who asked not to be identified, said the Soviet force numbers between 2,600 and 3,000 and that the United States still considers it to be a combat brigade.

After the brigade was discovered last August, the administration declared its presence in Cuba to be "unacceptable" but later settled for Soviet pledges that the unit's size and functions would not be expanded.

Officials who briefed reporters said the administration decided to make public the Soviet activities because they feared news leaks which might have described the situation as more serious than it is.

OCAW chief says more workers could join 7-week-old walkout

DENVER (AP) — The number of striking oil workers union members could rise to 56,000 this weekend as 3,500 workers were prepared to join the seven-week-old walkout, union president Bob Goss said Friday.

"Our differences with the oil companies are clearly defined. It appears our strike will continue for some time," Oil, Chemical and Atomic Workers Union President Bob Goss told members of the policy committee at the conclusion of a three-day meeting in Denver.

The committee met to study, and then reject, latest offers from the nation's major oil companies.

Union officials said the majors' offers were close on wages but fell short on medical and dental benefits.

The strike began Jan. 8 after reopener talks, allowed in the January 1979, two-year contract, reached an impasse. It involves about 60 percent of the nation's refineries.

Goss also announced a list of union locals at eight facilities that will join the strike beginning this weekend. Those locals will swell the striking oil-workers' ranks to about 56,000.

They included a Shell Chemical plant at Pittsburg, Calif.; Exxon marketing terminal at Long Beach, Calif.; Arco marketing terminal at Portland, Ore.; a Conoco refinery at Ponca City, Okla.; a Sun Oil refinery at Marcus Hook, Pa.; a Mobil refinery at Paulsboro, N.J.; a mobile refinery at Augusta, Kan., and the Good Hope Refinery Co. at Good Hope, La.

The union also announced that a Chevron refinery at El Segundo, Calif., joined the strike last weekend.

The late-joiners did so because of later local contract dates.

Meanwhile, the union announced that the 19th small oil company involved in the strike has reached agreement.

Union spokesman Jerry Archuleta said 88 union members returned to work Friday at the Eureka Pipeline Co., in West Virginia, after ratifying that Pennzoil subsidiary's offer.

Archuleta said Eureka met terms of the union's counter proposal, calling for a minimum $1 hourly wage hike, $125 a month for family medical insurance and $20 monthly for a dental plan.

About 3,000 union workers have returned to work under new agreements with small oil companies, Archuleta said.

Oil from blowout 'no longer threat'

HARLINGEN, Texas (AP) — The amount of oil gushing from a blowout Mexican offshore well has been so reduced that it no longer threatens a repeat of last summer's pollution of Texas beaches, an official of Pemex, the Mexican national oil company, said Friday.

"The situation we have now is the well has turned into a gas well with a small flow of 1,000 barrels a day," Pemex Public Relations Director Reynaldo Jaruqui said from Mexico City in a telephone interview with television station KGBT.

"We can guarantee definitely that we will have no oil bothering Mexican beaches or American beaches," the press officer told the station.

Jaruqui stressed he was not saying the well had been capped or brought totally under control. He would not speculate on when that would happen.

"We cannot express a date because we are dealing with a tremendously powerful formation and nobody has ever estimated a date for the well to be definitely capped," he said.

The Ixtoc I well blew out June 3, spewing an estimated 30,000 barrels of raw petrolum into the Gulf of Mexico. Some of the oil traveled 500 miles and blackened long stretches of south Texas beaches at the height of the summer tourist season.

Mexican officials have blamed bad weather on delays in plugging the well, located in one of the richest known offshore oil formations in the Bay of Campeche.

Congress misinformed, rally speakers tell oil operators

(Continued from Page 1A)

over the past two years have drawn national attention.

"I'm in favor of them (the majors) getting big profits as long they re-invest them" in research, exploration and production.

Bellmon said the rally could be beneficial.

"At the least, we hope to get the 1,000-barrel exception back in (the windfall profits tax bill) or, at the best, to kill it (the bill)."

THE OIL CARAVAN to the nation's capital begins at 9 a.m. Wednesday in Oklahoma City and will makes pit stops in Little Rock, Ark., that night; in Nashville, Tenn., on Thursday; in Roanoke, Va., on Friday; and will arrive in Washington next Saturday, March 8.

Stewart is arranging for permits for parading, displaying equipment and bus parking.

Stewart or his aides may be reached in Seminole, Okla., at 405/382-5363 for further information.

Bellmon, Stewart and Morgan have been drumming up support for the Oil Field Round-up this week in Oklahoma City, Shreveport and Lafayette, La., and in Tyler, Dallas, Houston, Corpus Christi and Midland. Outside of Oklahoma City, where about 600 independents and supporters attended, Midland drew the next largest turn-out with more than 300.

Texas, which produces a third of the domestically-produced oil, may have more independents at the rally than any of the 36 or 37 petroleum-producing states which may be represented at the Oil Field Round-up.

The Midland Reporter-Telegram
(USPS 481-880)
Published by Midland Newspapers, Inc. evenings (except Saturday and Sunday) and Saturday and Sunday morning, 201 E. Illinois Street, P.O. Box 1650, Midland, Texas 79702.
Second Class Postage Paid at Midland, Texas

HOME DELIVERY

Paid-In-Advance

	1-Yr.	6-Mos.	1-Mo.
Evenings and Sunday	$48.00	$24.00	$4.00
Evenings Only	$39.00	$19.50	$3.25
Sunday Only	$31.20	$15.60	$2.60

MAIL RATES IN TEXAS

	1-Yr.	6-Mos.	1-Mo.
Evenings and Sunday	$57.00	$28.50	$4.75
Evening Only	$42.00	$21.00	$3.50
Sunday Only	$30.00	$15.00	$2.25

MAIL RATES OUTSIDE TEXAS

	1-Yr.	6-Mos.	1 Mo.
Evenings and Sunday	$60.00	$30.00	$5.00
Evening Only	$45.00	$22.50	$3.75
Sunday Only	$42.00	$21.00	$3.50

Foreign and other rates furnished upon request. All subscriptions payable in advance. All subscription rates revised October 1, 1978.

DEATHS

Willie Cates

CORSICANA — Services for Willie Cates, 77, of Corsicana and formerly of Midland, will be at 2 p.m. Sunday in the Corley Funeral Home chapel in here with the Rev. Mickey Loftis officiating. Burial will be in Dresden cemetery.

Mrs. Cates died Friday in a Corsicana hospital following a lengthy illness.

Survivors include her husband, Edd D. Cates of Corsicana; a daughter, Billie Wren of Corsicana; three sons, Darrell Cates, Delmer Cates, Charles Cates, all of Corsicana; two sisters, Josie Romain of Hobbs, N.M., Mrs. J.B. Campbell of Corsicana; 14 grandchildren; five great-grandchildren; and several nieces and nephews.

Fred Robertson

FLOYDADA — Services for Fred Edmond Robertson, 66, of Floydada, father of Mrs. Mike Carter of Midland, were Friday in the First Christian Church. Burial was in Floydada Cemetery directed by Moore-Rose Funeral Home.

Robertson died Wednesday in a Floydada hospital following a long illness.

He was born Sept. 3, 1913, in Denton. Robertson moved to Floyd county from McKinney. He retired from the Texas Highway Department. Robertson married Christine Wiser in 1936 in Plano.

Other survivors include his wife, a daughter, a brother, three sisters and two grandchildren.

Accepting a $5,000 contribution from Phillips Petroleum Co. to purchase two Dinamap machines at Midland Memorial Hospital is Wayne Ulrich, center, hospital adminstrator. Explaining the machines, which monitor blood pressure, are Joe V. Peacock, left, Phillips regional chief attorney, left, and E.E. Clark, operations manager for the company.

New statistics say recession may be arriving, but then again...

WASHINGTON (AP) — That long-awaited recession finally may be arriving, according to a new set of government statistics, though several economists say the figures may be misleading since the economy still shows surprising resilience.

The drop of 0.7 percent in the Commerce Department's Index of Leading Indicators last month follows declines of 0.2 percent in December, 1.9 percent in November and 1.1 percent in October.

And, in other economic news, interest rates moved another notch higher as Citibank raised its prime lending rate on business loans to a record 16¾ percent from 16¼ percent, a rate it set just a week ago. Several other banks promptly matched the increase.

The conventional rule among economists is that three consecutive monthly declines in the index indicates a recession is imminent. The index is designed to predict monthly movements in total economic activity.

December's reading initially was reported as unchanged, but that figure was revised downward to reflect a falloff in liquid assets, items that can be converted to cash quickly.

"The recession is not far off. These numbers are consistent with the view that economic activity is at best flat and possibly declining in the future," said Commerce Department economist William Cox.

However, several private economists cautioned that it is dangerous to read too much into the figures.

"The index doesn't show enough yet," said Robert Gough, an economist at Data Resources, Inc., a Massachusetts forecasting firm.

"In the past year, the index has shown bad signs, leading many people to shout that the recession finally was coming. In each case, however, it didn't happen," Gough said.

"The chances of an upstart in the economy are still quite sizeable," he said. "In some respects, this implies that the method used by the leading indicators may be dated."

Another economist, Michael Evans, has called off his long-held prediction of a recession, pointing to increased capital spending, higher defense expenditures, and higher consumption, triggered by peoples' belief that inflation will get worse.

"I don't think the leading indicators are telling us we're entering a recession," said Evans, who operates his own forecasting firm in Washington, D.C.

Gough and Evans pointed out that the prime cause of January's decline was a drop in the nation's money supply.

This variable, they said, is not as important as it once was because it remains so difficult to measure accurately what money is today.

In fact, the Federal Reserve Board revised its definitions of money to cope better with near-money items such as NOW accounts and credit union share drafts.

Three other components of the index — reflecting "real economic activity — not financial activity," Gough said, rose last month. They were the average workweek, building permits and new orders, which contributed the greatest increase.

Stock prices also climbed in January.

Data Resources seriously considered abandoning its prediction of an eventual recession until the Federal Reserve Board two weeks ago again raised its discount rate, in an effort to tighten credit and induce an economic slowdown.

"Now, we're pushing our prediction of a recession forward to no sooner than the second quarter," Gough said.

The Commerce Department's Cox agreed that "you can't take the leading indicators as a magic number," but added: "The feeling in my bones is that pretty soon we are going to see convincing signs of a weakness."

Prime lending rate hiked to record 16¾ percent

NEW YORK (AP) — The upward spiral of interest rates continued Friday as major banks raised their prime lending rates to a record 16¾ percent — 1½ percentage points above the level prevailing two weeks ago.

The increase, begun by New York's Citibank and matched by most other large banks, was the latest result of the Federal Reserve's efforts to fight inflation by raising interest rates and tightening credit.

The prime rate applies to loans by banks to their most credit-worthy corporate borrowers, with other commercial and industrial loans carrying rates above the prime.

Although interest rates on loans to consumers traditionally do not change as much as those on loans to businesses, many banks have pushed up those charges in recent weeks as well, sometimes by changing the way interest is computed on credit card balances or by imposing fees on cardholders.

Rates on six-month money-market certificates, offered by banks and thrift institutions in denominations of $10,000 and up, rose to a record 13.629 percent this week and seem likely to go higher next week, following Monday's auction of Treasury bills. The rate paid on new six-month certificates is tied to the average yield of six-month Treasury bills at the auction.

The rise in interest rates was set off by the Federal Reserve Board's decision two weeks ago to raise the discount rate — the rate it charges on loans to commercial banks — from 12 percent to 13 percent.

That helped to push up the cost of funds to banks and was taken as a signal that the government intended to continuing fighting inflation largely through a tight monetary policy.

Despite the high rates, loan demand has been strong in recent weeks as the economy failed to go into a recession. In addition, some companies have increased bank borrowing because they do not want to issue long-term bonds at the record rates now prevailing.

The Carter administration has come under growing pressure to do more to fight inflation. It has ruled out controls on wages and prices. Among suggested actions are cuts in federal expenditures and the imposition of credit controls, which could reduce the demand for loans without making them more expensive.

The administration has so far not indicated what actions it will take, but speculation that credit controls might be adopted helped boost prices in the bond market Thursday and Friday, reducing yields on long-term bonds from their record levels.

The prime rate had stood at 16¼ percent at Citibank and some other major banks, and at 16½ percent ao the rest, before Friday. Among the banks raising the rate were Bank of America of San Francisco, the largest bank in the nation, and Chase Manhattan Bank of New York, ranked third behind Citibank.

The prime had been at 15¼ percent two weeks ago. It moved to 15¾ percent Feb. 19 and to 16¼ or 16½ percent Feb. 22.

City's unemployment rate rises

Post-Christmas layoffs caused Midland's labor force to rise to 47,190 in January and the unemployment rate grew to 4.4 percent, or 2,060 of the civilian labor force. Total employment grew by 5.5 percent during the past year.

Wage and salary employment in Midland County rose to 39,890 for January. Manufacturing and nonmanufacturing shared equally in the new business increase over the previous month.

Manufacturing posted increases in durable goods areas of fabricated metal products and nonelectrical machinery, due to new orders. Nonmanufacturing expanded slightly with advances in many area. Service establishments led the gainers with more business due to a growing population. Construction followed due to the continued building boom present in Midland.

Local government reflected a moderate increase also, due to increasing population demands. Transportation, communications, and utilities pushed ahead slowly to keep pace with the growing economy. Financial concerns held nearly steady. In the decliner category, retail trade receded the most due to the post-Christmas drop in consumer purchases. Mining edged downward because of completions. Agricultural employment in January was in the slow period, with land preparation the primary activity.

Unemployment in the Midland area rose 4.4 percent of the civilian labor force during January, due to the seasonal layoff of temporary holiday workers. This increase is 94.3 percent more than December's 1,060 or 2.3 percent, and compares very favorably with the national (not seasonally adjusted) rate of 6.8 percent and Texas' 5.2 percent rate. Bryan-College Station was first with 3.3 percent.

The Midland area continues to experience an "across-the-board" shortage of labor, due to the excellent local job market. During January, 861 persons filed new or renewal applications for work in the local area. The Midland Job Service Office assisted employers in filling 858 of the 1,014 job openings received for a "jobs filled" rate of 84.6 percent.

More young Americans may be jobless, report indicates

WASHINGTON (AP) — A preliminary report prepared for the Labor Department suggests there are even more young Americans out of work than already-high official unemployment figures show.

The new report, based on a survey conducted last spring by researchers at Ohio State University, found an unemployment rate of 19.3 percent among youth between the ages of 16 and 21. The jobless rate among black youths was twice as high — 38.8 percent.

By contrast, the Labor Department's official jobless rate for American youth during the same period was 14 percent, with unemployment among minorities running double at 28 percent.

Among young blacks who were in school but also seeking jobs, the new report found a 55.4 percent unemployment rate, compared with a 36.9 percent official rate.

The new report also contends that the actual number of unemployed young blacks is greater than the jobless rates would indicate because the official figures have greatly underestimated the number of youths in the labor market — those either holding or seeking jobs.

According to the report, 935,000 blacks were in the labor force last spring, twice the number reported by the Labor Department's Bureau of Labor Statistics. That translates into twice as many people for each percentage-point rise in the youth unemployment rate.

In addition, the report disputed a belief held by some that unemployment is high among young people because they are unwilling to take low-paying, menial jobs. Rather, the report concluded that the younger the worker, the lower the wage and level of job he or she is willing to accept.

Labor Department officials confirmed the existence of the report Friday after portions were printed in The New York Times, but they said they have no evidence the Ohio State survey is more accurate than the government's official unemployment survey.

"We know there are major differences in how the information is collected and in the conclusions," said one department official, who declined to be identified. "But we don't know which one is right."

Another department official said the 400-page preliminary report on the Ohio State survey was delivered to the department only this week. "No one has had a chance to look at it, but we're going to study it carefully," said the official, who also declined to be named.

"Everyone agrees that youth unemployment is a major problem," added the official, adding that the main difference between the Ohio State and official surveys appears to be "whether you count young people as being unemployed or as not being in the labor force" because they have given up hope of finding work.

The government interviews the head of a household — usually a parent — about the employment status of young people, while the Ohio State study interviewed the youths themselves.

BBB cautions Midlanders against participation in chain letter schemes

The Better Business Bureau warned today against participation in any of several "chain letters" schemes currently active in the Permian Basin.

Allen L. Beatty, BBB president, said that chain letters have been ruled illegal whenever anything of value, such as money, bonds and so forth, is involved.

Some chain letters state that they are legal because they claim not to use the mails. However, Beatty stated, that even if the mails are not used such letters violate the law.

The reason chain letters are illegal, he said, is because the market very quickly becomes saturated, and those who get in just before it collapses stand little or no chance of making a profit.

For example, Beatty explains, if you are number 12 on a 12-name list, which you are supposed to sell to two others, there are already 2,000 names involved, besides yours.

In order for your name to get to the top of all lists, there would have to be more than four million names involved, he said.

The ones who may profit are the ones who start such a chain, Beatty added. Federal and state agencies can take action against both organizers and participants of such a scheme.

Drainage work complete only along Boulder Drive

Preliminary drainage work for Loop 250 has been completed along Boulder Drive, not Holiday Hill Road as previously reported.

The Loop will go north up Holiday Hill Road and then curve onto FM 868, according to a spokesman with the State Department of Highways and Public Transportation.

A second segment of construction will be two frontage roads stretching along FM 868 and then converging into one frontage road at Fairgrounds Road. That final segment will continue eastward along County Road 60 until it passes County Road 1150. There, the road will turn southeasterly to intersect with U.S. Highway 80, said the spokesman.

The loop road will not turn south onto Fairgrounds Road.

fruit baskets... a unique way to say you care 683-7770

WOVEN WOODS HURRY FOR BEST SELECTION MINI BLINDS
CLEARANCE SALE
BEDSPREADS
DIRECT FROM OUR FACTORY
save up to 50% or more
Example King or Queen with 2 free throw pillows $55.00 COMPARE AT $139.00
ACCESSORIES FOR BED & BATH
THE SPREAD SHED
FACTORY OUTLET STORES
1412 WEST COUNTY RD.
337-0241 ODESSA, TEXAS
OPEN 10:00 TO 5:30 P.M. DAILY.
BED PILLOWS THROW PILLOWS RUGS TOWELS BATH ITEMS

MARGO'S
Permian Mall
REGISTER FOR MERCHANDISE PRIZES TO BE GIVEN AWAY DAILY.
GRAND PRIZE FURCOAT-GIVEN AWAY SAT. MARCH 8
COOL SPRING CROCHET
a pretty little slip-on in pink, cream, lavender, yellow, red, black or natural with wooden beads on sculptured wood sole at just
29.00

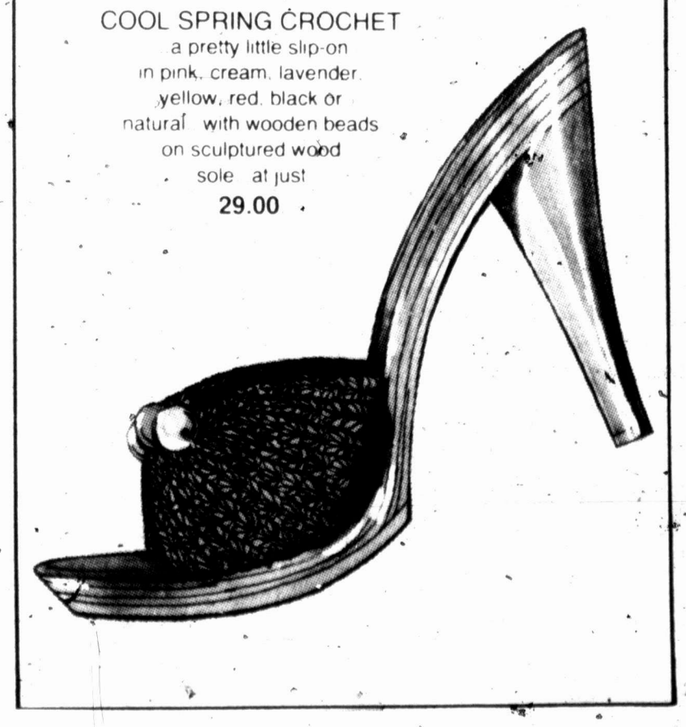

CARAVAN ART CLUB
EMERGENCY
GOING OUT FOR BUSINESS
ART SALE
The gas shortage, airline strike and trucking strike across the country have forced many art dealers
OUT OF BUSINESS
Art inventories had to be sold out, many for pennies on the dollar . . . a great portion for as much as
up to 75% OFF
We bought paintings at huge savings to pass on to you.
OVER 200 12x16 $4.00
SPECIAL. 8x10 OIL PAINTING With This Ad $1.00 FLAT LIMIT ONE PER FAMILY
OVER 200 BIG SOFA SIZE 24x36 $10.00
PLUS many expensive paintings, museum quality, and beautiful, decorative oils at GIVE-AWAY PRICES!!
SAT. & SUN. MARCH 1 & 2 10 A.M. to 7 P.M.
HOLIDAY INN
Hwy. 80 & Parkway Blvd. Odessa
PERSONAL CHECKS ACCEPTED
FREE ADMISSION

For PROMPT SERVICE CALL 682-5311
(Before 6:45 p.m. weekdays. Before 10:45 a.m. Saturday and Sunday)
We want you to have YOUR NEWSPAPER ON TIME EVERY TIME
YOUR NEWSPAPER ?? MISS YOUR PAPER ???
The Midland Reporter-Telegram

Clements won't allow session because of Clayton allegations

AUSTIN, Texas (AP) — Gov. Bill Clements said flatly Friday there will be no special session of the Texas Legislature because of Speaker Bill Clayton's connection with an FBI sting probe.

Furthermore, he told a news conference, waiting until January 1981 for a session of Texas' lawmakers may benefit the state's taxpayers as much as $1 billion.

Comptroller Bob Bullock immediately answered that Clement's bookkeeping was off. He said the multi-millionaire Dallas businessman would have to use his own checkbook if he wanted the treasury to show a surplus that big.

"I will not call a special session in August," Clements said to end all speculation that began at the end of the 1979 session when he said he would have a special session in April, August or September. Recently he narrowed it down to August.

"The counsel and advice I have received is that it would be ill-advised to have such a session. I am disappointed but I also agree that it is correct because of the special circumstances of Speaker Clayton's problems," Clements said.

Clayton is scheduled to go before a Houston federal grand jury the latter part of March concerning his acknowledgement that he accepted $5,000 from two men after talking with them about an insurance contract covering state employees.

Clements said he would push in the 1981 regular session for the same three issues he planned for the August special session — initiative and referendum, wiretapping for drug control, and tax relief.

Clements said increased state sales tax revenue might result in a billion dollar surplus to be redistributed to taxpayers in 1981. Previously he has estimated $700,000 to $800,000 would be available in August.

"If Clements sells SEDCO (the worldwide drilling company founded by Clements) and gives the money to the state we might have a billion dollar surplus assuming the company is worth that much," Bullock said in a statement.

"I gave him a revised revenue estimate last month and it said we might bave a $100 or so million surplus and even as high as $300 million if state agencies don't spend every dime the legislature authorized," Bullock said. "Either the governor can't read or he doesn't believe me.... There isn't a housewife in Texas that doesn't know the economy is getting worse by the day, and I hope the governor will find one who will give him an economics lesson."

Clements said the sales tax yielded $117.6 million, or 16.5 percent, more this year than last.

"If the rate of growth reflected in these figures continues, and if our oil and gas tax revenues continue to skyrocket, we will have a substantial amount of money available for tax relief, as I have said all along," he said.

Clements told reporters 115 state agencies have responded in some way to his request for an employee cut of 5 percent.

He said he was "well pleased" with the response and expected to hear from others later.

Clements said the Texas Board of Corrections and the Department of Public Safety did not approve his suggested resolution on the 5 pcercent cut.

On other subjects, Clements said:

— He thought the release of former Houston judge Garth Bates on shock probation was "a disgrace to our system that this could happen." He said he would have recommendations for the next legislature but knew of nothing he could do now.

— That from his talks with Mexico's leaders he felt "they do not want to reach any bilateral agreement on oil spills until this well (the runaway Ixtox I in Campeche Bay) is capped and set aside. When that is done I would not be surprised to see a bilateral treaty concerning this kind of situation."

Receiving the first Junior Jaycee of the Month award Friday at the Midland Hilton is Mark Stanley, right, a senior at Midland High School. Steve Davidson, president of the Midland Jaycees, presents the club's first monthly award. Stanley is the son of Mr. and Mrs. Herbert M. Stanley Jr., 2512 Seaboard Ave. He plans to attend Rice University upon graduation and completion of a Congressional Internship this summer. (Staff Photo)

Team teaching could facilitate education of illegal aliens

HOUSTON (AP) — A consultant in bilingual education testified in federal court Friday that Texas schools could handle a large influx of Spanish-speaking students by using a team-teaching method.

Gloria Zamora of San Antonio said there should be no loss of quality and no need for additional bilingual instructors if team teaching replaced the traditional one-teacher, one-class system.

Ms. Zamora appeared as a witness in a trial challenging the constitutionality of a Texas law that prohibit a free public education for the children of illegal aliens.

Hispanic parents filed lawsuits against several districts where their children are either denied admission to public schools or required to pay tuition averaging $1,000 a semester.

U.S. District Judge Woodrow Seals ordered the suits held in abeyance until he determines the constitution question.

At the end of the second week of the trial, Ms. Zamora testified that two teachers, one of them bilingual, working together could instruct some 60 pupils.

"Those who speak mostly Spanish, could be taught in their native language by the bilingual and then in English by the monolingual teacher. Those with English as the first language could, if they wish, could receive training in Spanish as a second language.

"Also, with team teaching there would be no need to separate the Hispanic youngsters from other students for the full school day. They need to mix. Some think placing the Spanish-speaking children with a bilingual teacher and the English-speaking children with the monolingual teachers takes care of the problem. It does not."

The state attorney general's office has argued for the defense that the influx of an estimated 110,000 illegal alien children would financially cripple many school districts and the present serious shortage of bilingual would become critical.

Ms. Zamora, who taught in a San Antonio elementary school for 12 years, said there is no necessity to develop a special bilingual program for illegal alien children.

Freddy Fender lists new projects

DALLAS (AP) — After joining the ranks of performers who have become born-again Christians, Freddy Fender says he has added some projects to his list of musical pursuits.

"I would like to do a bilingual Christmas album. And like everyone else, I would like to have a gospel album," Fender said while in Dallas for an appearance at Playboy of Dallas.

"I would really like to have a hit song in Mexico," he said. While Mexican groups such as The Freddies and Acapulco have sung his songs, Fender said he wants his own versions to be successful.

Fender followed the lead of Bob Dylan, Donna Summer and B.J. Thomas when he announced last November that he was turning his life over to Christ. He said his wife had encouraged him to accompany her to church in Corpus Christi, where they live.

"No, it won't affect my career," he said. "I haven't said that I'm going to start preaching."

Fender said he has quit smoking three packs of cigarettes a day, and "I feel my voice coming out. It sounds like a boy's voice."

He also has given up hard liquor, but he still drinks beer.

"I'm pretty roly-poly, and I can still drink light beer and stop drinking any time," said Fender, who carries about 200 pounds on his 5-foot-7 frame.

The coarse words that used to slip into his performances also are gone, Fender said. "I keep busy singing. I don't have to cuss anymore," he said.

In addition to his religious conversion, Fender has made other changes in his life. Because of some differences, he and manager Huey Meaux have parted ways.

Fender, however, was quick to credit Meaux with one of his most important successes — convincing Fender to record "Before the Next Teardrop Falls."

Apology, resignation sought

AUSTIN, Texas (AP) — Rep. Frank Gaston, R-Dallas, said Friday that Hilmar Moore should apologize for his remark that welfare recipients should be sterilized or resign as chairman of the State Board of Human Resources.

Moore made the comment in an interview in which he said persons who could not support children should not have them. He said he realized sterilization could not be imposed legally and was expressing only his personal opinion.

LEVIS
General Clothing
300 E. Florida

THERAPEUTIC HYPNOSIS OF AMERICA
Lose Weight • Stop Smoking
Stop Nail Biting
master charge
For Free Brochure Call
563-3060 or 333-4472
Ask About our introductory visit Arrangement

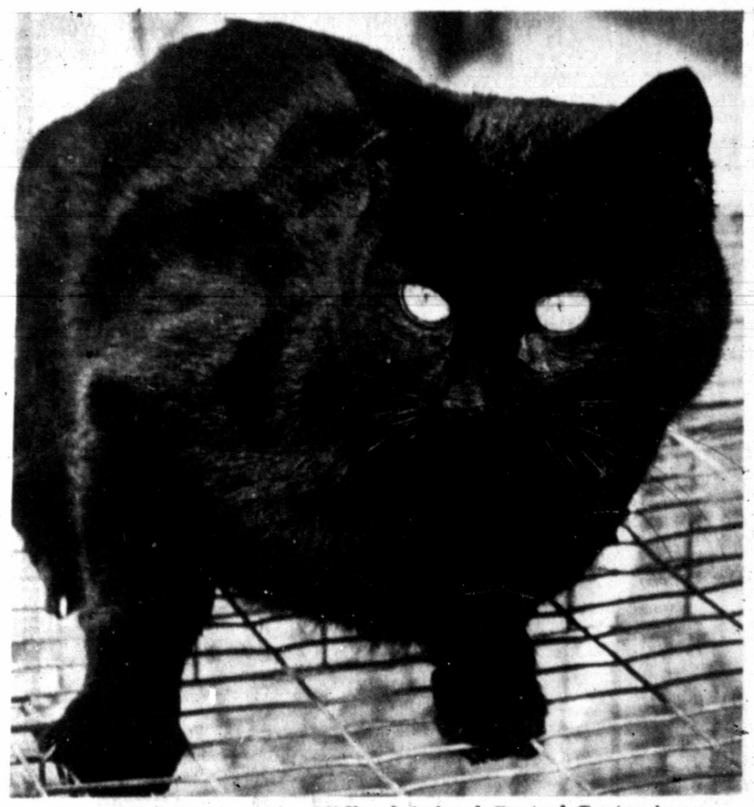

Pet of the Week at the Midland Animal Control Center is an 8-month-old neutered male cat. The center, 1601 Orchard Lane, is open weekdays from 9 a.m. to 4:30 p.m. and Saturday from noon until 2 p.m. (Staff Photo by Bruce Partain)

Texas cattlemen voting against 'beeferendum'

COLLEGE STATION, Texas (AP) — Preliminary tabulations show Texas cattlemen voted 23,802 to 7,888 against the nationwide beeferendum, the Texas Agricultural Stability and Conservation Service announced Friday.

Cattlemen across the nation voted last week in the referendum sponsored by the U.S. Agriculture Department. The referendum sought to tax 20 cents of every dollar for cattle sold at auction. The Agriculture Department estimated the levy would have rovided $40 million to finance beef research, promotion and foreign market development.

A random sampling by the National Cattlemen's Association indicated cattlemen nationwide also were rejecting the issue.

State ASCS Executive Director Steve Pringle said final results, to be announced Friday, would not vary greatly.

Health official resigns due to radiation dangers

AUSTIN, Texas (AP) — A State Health Department supervisor said Friday he quit because the department lacks the manpower to protect Texans adequately from the dangers of radiation.

Gov. Bill Clements, meanwhile, said nuclear inspection, licensing and regulation would receive a high priority in the 1981 legislative session.

Bill Hellums resigned Monday as supervisor of industrial licensing in the department's Radiation Control Branch.

"This is my last recourse. I can't do my job any more and look my neighbors in the face," he told a news conference.

Hellums complained in his letter of resignation that nine inspectors are responsible for "hundreds of licensees and thousands of users of radioactive materials in the state."

"Overexposures to radiation, accidents and incidents are increasing. Some have caused serious injury. Others have required expensive cleanup operations," Hellums' letter said.

Serious injuries, he said, included two sterilizations, one four or five years ago and another "recently."

WAYNE POTTER'S
INCOME TAX & BOOKKEEPING SERVICE
IS NOW LOCATED AT
1909 W. WALL
SUITE D
682-2503

TROPICAL PLANTS
TRUCK LOAD SALE
DIRECT FROM OUR NURSERIES
WHOLESALE PRICES TO THE PUBLIC
FRI., SAT. & SUN. ONLY
ANDREWS HWY. & MIDKIFF
In front of the Golden Spa

LEAP INTO A COOL SUMMER With A
encon
48" FOUR BLADE STANDARD
CEILING FAN
★STANDARD
★YOUR CHOICE BROWN or WHITE
★REG. 129.00
$89.00
LAYAWAYS AVAILABLE
(OFFER GOOD THRU SAT. MAR. 1)
Fans 'n Things
"The First & Only TRUE Fan Shop In West Texas"
2203 N. BIG SPRING
MIDLAND
685-3663
HOURS: MON.-FRI. 10-6
SAT. 10-5
Also Visit Our Locations: In Odessa, Ft. Worth, Brownwood & El Paso

SASSOON'S biggy: the baggy!
29.99
Forget skin tight. Here, at last, are jeans you can get into without a struggle. Jeans that fit at your waist, with front pleats, easy-fitting hips, then snug to skinny at your ankles. In 100% cotton indigo denim. Sizes 3-13.
Register today for a Grand Prize Drawing!
MARGO'S
•Permian Mall•
REGISTER FOR MERCHANDISE PRIZES TO BE GIVEN AWAY DAILY
GRAND PRIZE-FURCOAT-GIVEN AWAY SAT. MARCH 8

Midlanders step down the staircase to the lower level of Midland Center after a ribbon-cutting ceremony Friday officially opening the facility. The public was invited to tour the exhibition hall constructed with more than $1 million of taxpayers' money. (Staff Photo by Brian Hendershot)

Record turnout seen in Rhodesia

SALISBURY, Rhodesia (AP) — Three days of parliamentary elections ended Friday in Rhodesia, Britain's last African colony, with a record turnout and a lull in political violence.

Under grey skies and in light rain — regarded as a good omen for the future — tens of thousands of blacks from cities, towns, villages and farms voted for a parliament with a black majority to rule the country they call Zimbabwe, an ancient African kingdom.

Election officials said that by the time polling places closed Thursday, more than 2,280,000 black men and womens — almost 80 percent of those eligible — had voted for candidates from nine political parties seeking 80 seats in the executive national assembly. Results will be announced Tuesday and the British caretaker governor, Lord Soames, will ask the leader with the most votes to form a government. British sources said a coalition is likely since no party likely will capture an outright majority.

A 100-member assembly was ordered under the London-sponsored agreement signed in December by guerrilla leaders Joshua Nkomo and Robert Mugabe and by Bishop Abel Muzorewa. White minority rule ended in April when Muzorewa was chosen the country's first black prime minister in an election that attracted 64 percent of the estimated voters, the largest turnout up to then, but excluded the guerrilla movements.

Twenty seats reserved for whites were won in an election earlier by the Rhodesian Front Party headed by Ian D. Smith, prime minister during 15 years of white minority rule.

Rhodesian elections officials, British policemen and supervisors, and 200 international observers watched some 22,000 guerillas vote at the 13 camps where they gathered after the Jan. 4 cease-fire in the seven-year guerrilla war.

"Orderly and efficient," was how one Rhodesian official described the voting by guerrillas.

The three front-running parties of Mugabe, Nkomo and Muzorewa have charged widespread intimidation and multiple voting. Twelve blacks were sentenced Friday to three months in jail for trying to vote twice. The offenses were made known amid allegations that a soft drink was being used to remove the indelible dye placed on voters' hands in an effort to prevent persons from casting more than one ballot.

It was not known to what extent voters were attempting to remove the dye.

British elections commissioner Sir John Boynton said he would look into the matter but said the effects would be "marginal" on the election results unless one party was mobilizing supporters to vote more than once.

In neighboring Tanzania, the government-owned Daily News in Dar Es Salaam, criticized the Commonwealth monitoring force in Rhodesia for planning to withdraw before the new government is established and argued this will increase the chances of a white coup.

An editorial in the paper criticized British authorities for permitting the Rhodesian police and military to "unilaterally" replace the Commonwealth forces at assembly camps where guerrillas have gathered.

'Racial injustice,' bungling blamed for Soweto revolt

JOHANNESBURG, South Africa (AP) — A government-appointed commission Friday blamed racial injustice and official bungling for the 1976 Soweto student revolt that resulted in a nationwide black rebellion leaving hundreds dead.

The observation by Justice Petrus Cillie, the sole member of the commission, that relations between black and whites had not changed since the riots was certain to bring into question South Africa's firmly-entrenched system of apartheid, or racial segregation.

Helen Suzman, the chief opposition spokeswoman on black affars, said the 1,200-page report was "a significant indictment of the government's policy in fundamental respects."

The report, presented to parliament in Cape Town for discussion next Friday, found that a Soweto student demonstration against the mandatory use in black schools of Afrikaans, the language of the white-minority rulers, sparked the trouble.

The rebellion quickly spread from Soweto, a giant black township outside Johannesburg, around the country in a violent demonstration of black hostility to their separate and inferior education system, and a general hatred of apartheid.

The report laid the blame on Soweto police and education authorities for failing to notice obvious signs of discontent, as well as on organized resistence by blacks to education policies.

Americans now may hear Radio Moscow

WASHINGTON (AP) — The Soviet Union apparently has prevailed on Cuba to begin nightly relays of Radio Moscow to Florida on the standard AM radio band, making its English language broadcast available to Americans for the first time.

"These are standard Soviet propaganda broadcasts and Americans are, of course, free to listen to them," said a State Department official who asked not to be identified. "We expect that public interest in the program will be no greater than that shown by Americans in any form of propaganda."

Radio Moscow has long broadcast an English language program on high-frequency radio signals, which can carry significant distances. Those signals, however, cannot be picked up without a short-wave receiver, so most Americans have never heard Radio Moscow.

The Federal Communications Commission disclosed the Russian broadcasts Thursday. State Department officials clearly were taken by surprise, saying they had not heard of the FCC's report.

"You have to use short-wave to reach around the world and our Foreign Broadcast Information Service does not really monitor AM," said Dale Peterson, a spokesman for the CIA.

State Department officials agreed with the FCC Friday that the Soviet broadcasts, first monitored in Florida on Tuesday, were the first they had heard of on the AM band.

"I don't know of any other instance in which we've picked up Moscow's propaganda, in English, coming into the United States...where any average Joe can pick it up in his car," said one FCC source.

Radio Moscow recently has been presenting as news the Kremlin's position on the Russian occupation of Afghanistan. The state-run facility typically presents the official government view of developments.

"We all know the Cubans are susceptible to Soviet pressure and are willing to cooperate with Russia," said one State Department official. "It doesn't take much imagination to reach the conclusion that Cuba didn't decide to do this on their own."

James C. McKinney, chief of the FCC's field operations bureau, said the Radio Moscow program was detected by his bureau's monitoring stations in Fort Lauderdale and Tampa, Fla.

"In mid-February, a Cuban station which we know as 'Radio Rebelde,' located near Las Vegas, Cuba, suddenly began broadcasting the 'Voice of Cuba' in English instead of Spanish," McKinney said.

"Then last Tuesday, from 3:30 p.m. to midnight, it suddenly switched to the 'Radio Moscow World Service' in English," he continued.

Decline in Jewish emigration from Soviet Union recorded

WASHINGTON (AP) — Jewish emigration from the Soviet Union, which reached a record high last year, has slipped considerably with the decline in U.S.-Soviet relations.

But U.S. analysts note the fall-off began in November, a month before the Soviet intervention into Afghanistan and President Carter's retaliatory cutoff of exports of grain and high technology.

Jewish emigration was a record 50,806 last year, with all but 345 leaving their homeland with exit visas for Israel. About 65 percent wound up in the United States instead. The 345 had permission to emigrate directly to this country.

The peak came in October when 4,867 Jews were given visas. It was the highest monthly total in at least a decade and possibly ever.

The figure declined to 3,616 in November and to 3,300 in December and to 3,309 in January. By then, U.S.-Soviet relations had cooled and there were reports from Moscow of a new crackdown on dissidents.

U.S. Jewish leaders and some in the Soviet Union have expressed concern that the Soviets would crack down on emigration with the crumbling of detente. But some analysts, noting particularly that the decline began in November, think it is too early to make a judgment.

The November figures are questionable for another reason. The first week was a holiday period in the Soviet Union and offices that process applications were closed.

One analyst, who asked not to be identified, suggested the Soviets may have retaliated for the Carter administration's decision to grant trading privileges to China.

In January 1979, visas were granted to 4,040 Soviet Jews. Last month's total was about 18 percent below that.

In the first 15 days of February, a little more than 1,500 visas were granted to Jews.

Much less noticed is the exodus of Armenians.

In 1978, about 1,100 were permitted to emigrate. In 1979, the total surged to 3,600. So far this year, 622 have received visas.

The 1979 Soviet census count lists more than 1.8 million as Jews, but Jewish sources in the United States and others believe there are more than 2 million.

Deposed prime minister of Surinam surrenders, Dutch newspapers report

AMSTERDAM, Netherlands (AP) — Dutch newspapers quoted the Surinam News Agency on Friday as saying deposed Prime Minister Henck Arron had surrendered to the new military rulers in his South American country. The report could not be confirmed from Surinam or by the Dutch foreign ministry.

The news agency, now controlled by the National Military Council, said four other ministers overthrown with Arron in a coup by unionized army sergeants on Monday also had turned themselves in. They were identified as the ministers of finance, development, economic affairs and labor.

Arron and a number of his ministers had been in hiding since the coup.

Arron, 43, became prime minister of Surinam under a coalition government elected in 1973. He retained the position after Surinam became independent from the Netherlands in 1975.

A banker, he was born in Paramaribo, the capital of Surinam, and was elected to Parliament in 1963.

WOLFE NURSERY
The South's Finest Garden Centers
WOLFE NURSERY SINCE 1919

Fruit, Pecan & Shade Tree Fest

TREES PROVIDE BEAUTY, SHADE, FRUITS, NUTS & INCREASED PROPERTY VALUE. TREES ALSO COMBAT NOISE & AIR POLLUTION & SAVE ENERGY!

balled in earth FRUIT TREES-

PEACH: ELBERTA, EARLY ELBERTA, MELBA, FRANK, HALEHAVEN, INDIAN CLING, RANGER, LORING, or BELLE OF GEORGIA.

APPLE: JONATHAN, WINESAP, RED or yellow DELICIOUS, HOLLAND or SUMMER CHAMPION.

PEAR: LECONTE, KIEFFER, DOUGLAS, ORIENT or PINEAPPLE.

APRICOT: EARLY GOLDEN, ROYAL OR MOORE PARK...

NECTARINE: GOLDMINE OR SURECROP APPLE, PLUM, PEACH

5-8 ft. tall your choice 8.99

DWARF FRUIT TREES- APPLE, PLUM, PEACH, PEAR, APPRICOT, or CHERRY 9.99 ea.

PAPERSHELL PECAN TREES-

fresh from our own fields. See what you will harvest- pecan samples with each tree! Varieties include MAHAN, BURKETT, WICHITA, CHOCTAW, WESTERN SCHLEY, STUART.

5-6 ft. reg. 14.99 ..... 10.88
6-8 ft. reg. 18" 13.88
8-10 ft. reg. 22" 19.88

balled in earth SHADE TREES- CHOOSE FRUITLESS MULBERRY, SILVER MAPLE OR ARIZONA ASH.

6-8 ft. tall .... 12.99 ea.

CHOICE ROSE BUSHES-

HYBRID TEA: MIRANDY, CRIMSONGLORY TIFFANY, RED or PINK RADIANCE, PEACE, POINSETTIAS, CHRYSLER IMPERIAL, EDITOR McFARLAND, ECLIPSE, LOWELL THOMAS CONTRAST, KATHERINE T. MARSHALL, BLANCHE MALLERIN, SPARTAN, AMERICAN BEAUTY, TALISMAN, NEW YORKER.

CLIMBERS: BLAZE, DON JUAN, TALISMAN, PEACE, GOLDEN SHOWERS, PINK RADIANCE, QUEEN ELIZABETH, AMERICAN BEAUTY.

FLORABUNDAS: FASHION, FLORADORA, PINOCCHIO, GOLDY LOCKS.

1 gal. Size ..... 3.49 ea.

2 gal. PATENTS-

COLOR MAGIC, ARIZONA, JACK FROST, CHERISH, LADY BIRD JOHNSON, RED GOLD, EUROPENA, MISTER LINCOLN, SPIRIT OF '76, CHARISMA, FRIENDSHIP, OREGOLD, KINGS RANSOM, DOUBLE DELIGHT, JOHN F. KENNEDY, ELECTRON AND MANY MORE.

your choice 5.49 ea.

IT'S GARDENING TIME AND WOLFE NURSERY HAS ALL your GARDENING SUPPLIES & FREE INFORMATION! SEE YOUR LOCAL WOLFE NURSERY TEXAS CERTIFIED NUSERYMAN!

• VEGETABLE PLANT TRAYPACKS- SELECTION INCLUDES CABBAGE, LETTUCE, BROCCOLI, CAULIFLOWER, CARROT, BRUSSEL SPROUT, COLLARD-6 plants per traypack 89c

• SULPHA SOIL- enriches the soil ..... 50 lb. 5.98
High content of Sulfur, And Iron.

your choice!
• 40 lb. COW MANURE
• 40 lb. TOP SOIL
• 40 lb. PEAT MOSS
• 40 lb. SHEEP MANURE
2.99 ea. mix or match 5 for $12

QUALITY HAND TOOLS
TROWEL, CULTIVATOR, WEEDER or TRANSPLANTER.
your choice 99c

THE PLANTING PAIR:
A WOLFE NURSERY EXCLUSIVE!
PERMA GRO MULCH- LASTS FIVE TIMES LONGER THAN PEAT MOSS. 3 cu. ft. bag 3.98
KEEPS SOIL LOOSE AND HOLDS MOISTURE.
ROOT STIMULATOR- PROMOTES STRONG HEALTHY ROOTS QT. 2.99

ferti·lome
PRE-EMERGE WEED AND FEED
40 lb. 1,500 ft. coverage 8.95

BULBS!
IMPORTED FRESH FROM HOLLAND!
DALIA ..... 79c ea.
MAMMOTH GLADIOLA BULBS- ..... 19c ea.
SMALL ELEPHANT EAR BULBS- ..... 49c ea.
CANNA BULBS- 1.29
5 lb. BONE MEAL 2.99
HAND BULB PLANTER- 4.49

CALADIUM BULBS- NO.2
..... 29c ea.

LANDSCAPING PLANTS-

FLOWERING SHRUBS
CHOOSE: FORSYTHIA, WIEGELA; CRAPE MYRTLE ALTHEA, AND MANY MORE. 1 gal. size 3.49

• HONEY SUCKLE
• DWF. GARDENIA
• GOLD SPOT EUONYMOUS
1 gal. size 3.49

EVERGREEN SHRUBS-
fresh from the grower!
• WAX LIGUSTRUM
• JAPANESE BOXWOOD
• BURFORD HOLLY
• DWF. BURFORD HOLLY
• DWF. CHINESE HOLLY
• DWF. YAUPON HOLLY
1 gal. 2.99

PROFESSIONALISM IS OUR MOTTO!
THIS SYMBOL MEANS OUR PERSONNEL HAVE PASSED RIGID EXAMINATION TO BECOME TEXAS CERTIFIED NURSERYMEN. LET ONE OF OUR PROFESSIONALS ASSIST YOU WITH ANY LAWN OR GARDEN PROBLEM.

OPEN 9-6 MON. THRU SAT., 10-6 SUNDAY
127 NORTHLAND SHOPPING CENTER
684-7804
Charge it!

Today's TV Schedule

New Series

Chad Everett (left) and Arthur Hill star in "Hagen," new hour-long drama series premiering Saturday, March 1, on CBS. Hill plays an attorney and Everett portrays a former backwoods tracker who team up to solve tough cases.

This action-adventure series about an unusual partnership between a hunter who uses his tracking skills and a San Francisco attorney who uses his knowledge to solve difficult cases, is produced by Frank Glicksman Productions and Chad Everett Productions in association with Twentieth Century Fox.

(Stations reserve the right to make last-minute changes.)

SATURDAY MARCH 1, 1980 **Programs subject to change without notice**

	KMID 2 Midland CABLE 3	KOSA 7 Odessa CABLE 8	KMOM 9 Monahans CABLE 9	S.I.N. 10 Spanish CABLE 10	KTVT 11 Fort Worth CABLE 11	KERA 13 Dallas CABLE 13	KXTX 39 Dallas CABLE 4
7:00	Godzilla &	Mighty	Super-			American	W. Woodpecker
7:30	Globetrotters	Mouse	friends			Government	Aquaman
8:00	Fred And	Bugs Bunny	Plastic-			Writing For	Iron Man
8:30	Barney	Road Runner	man		News	A Reason	The Hulk
9:00	Meet Shmoo	"	"		Extension	Sesame	Capt. America
9:30	Daffy Duck	Popeye	Scooby And		Hobab	Street	Movie:
10:00	Val De La O	"	Scrappy Doo		Collins Rep.	Electric Co.	"Abbott &
10:30	Mexico	Fat Albert	Spiderwoman		People	Mister Rogers	Costello"
11:00	Tejano	Star Command	Weekend Sp.	Burbujas	Martin Frost	Everybody's	Movie:
11:30	Lone Star	Tarzan Super	American	"	Parents	Business	"Angel
12:00	Basketball	Seven	Bandstand	Lucha	Bishop	American	And The
12:30	"	30 Minutes	TBA	Libre	Voter Digest	Government	Badman"
1:00	"	Roland Martin	ABC Sports	Futbol	Movie:	Communicate	Great Movie
1:30	"	Learn & Live	Auto Racing	Soccer	"Adventures	Literature	Cowboys
2:00	Basketball	Villa Allegre	Sportsman	Chile Vs.	Of Marco	American	Wagon
2:30	"	Soul	ABC Sports	Paraguay	Polo"	Story	Train
3:00	"	Train	Pro Bowlers	La Senora	Fiesta Mex.	Growing	Bonanza
3:30	"	CBS Sports	Tour	Robles	Musicales	Years	"
4:00	NBC Sports	Spectacular	Wide	Sal Y	Newton-	Earth, Sea	Lancer
4:30	Golf	"	World Of	Pimienta	Weaver	& Sky	"
5:00	Wild Kingdom	'80	Sports	Lucha	Lawrence	Wall $treet	Cheyenne
5:30	NBC News	CBS News	TBA	Libre	Welk	Wash. Week	"
6:00	The Muppets	News	Hee	Tele-	Real McCoys	Special:	Big
6:30	Eyes Of Texas	Fishin' Hole	Haw	Revista	Make Room	"Live From	Valley
7:00	CHiPs	The	1 In Million	Chepina	Pop! Country	The Grand	Movie:
7:30	"	Chisholms	The Ropers	Fiebre	Nash. Music	Ole Opry"	"The Corn
8:00	BJ And	Hawaii	Love	"	Nashville	"	Is Green"
8:30	The Bear	Five-O	Boat	"	P. Wagoner	"	"
9:00	Pink Lady	Hagen	Fantasy	"	High	"	Time
9:30	And Jeff	"	Island	Box De	Chaparral	"	Tunnel
10:00	News	News	ABC News	Mexico	Wrestling	"	Hockey
10:30	Saturday	Late Movie:	Iran Crisis	"	"	"	Hartford
11:00	Night Live	"Marooned"	Scriptures	"	"	"	Vs.
11:30	"	"	Earnest	Sabado	Ironside	"	St. Louis
12:00		"	Angley	Loco, Loco	"	"	Adventure
12:30			WCT Tennis	300 Millones	News	Dick Cavett	

Spelunkers' Huatla adventure to be much like descent into a block of Swiss cheese

By KEN HERMAN

AUSTIN, Texas (AP) — Spelunkers who hope to challenge the world cave depth record this spring will have to make friends with suspicious Indians who have cut the ropes cavers use to climb back to daylight.

"There are lots of unfriendly people there," said Bill Stone, a member of the Huatla Project. "They've chopped our ropes while we are in there. They don't even like other Mexicans."

About 20 spelunkers left for the Oaxacan highlands of Northern Mexico in mid-February to prepare for their descent into the Huatla cave system, which one explorer compared to a massive block of Swiss cheese.

"It's one of the few things in the world you can do where you can say, 'I was the first one to ever be there ... and maybe no one will ever go back again,'" said Mark Minton, an organic chemist and spelunker.

"This is the 'Journey to the Center of the Earth stuff,'" said Bill Stone, a structural engineer who also is an experienced member of the Huatla Project.

The Huatla Plateau is about 6,000 feet above sea level. Over hundreds of thousands of years, the drainage from large closed valleys has formed the awesome underground system that descends to the Gulf of Mexico. There are multiple surface openings and the cave system branches out and spreads underground like the roots of a tree.

The Indians of the area are superstitious about the spirits they believe live underground, Minton said.

"If there's a drought, they think we caused it," he said.

However, the spelunkers have made some friends in the area and anticipate no problems this trip.

Once underground, Stone said the cavers hope to make the connections they think will give them a good chance of breaking the 1,350-meter record set in France.

"If we make the two connections it will be 1,340 meters. That's not enough, but we know there's more down there," said Stone.

Most of the members of the party have been to Huatla before and know what they are facing, including underground streams and long drops.

"Unclimbing," Stone called it.

The effort will actually begin with a trip to Mexico City to explain the project to Mexican government officials.

"A lot of people are afraid we are taking artifacts. They always think gold," Stone said.

The first descents into the caves will be used to rig the underground system with the ropes needed for the exploration. A day's work often will be a good bit longer than the normal 9 to 5 grind.

"You don't get tired in the caves like you do when you know it's 5 p.m. and the sun is going down. You get tired because you are getting tired," said Minton.

"It's great," he said. "You can sleep for 26 hours and work for 40 hours. There's no indication time is passing."

The calendar watch was a great advance for cavers.

Each descent can last for weeks. Stone spent 16 consecutive days underground during one of his five visits to Huatla.

And, despite the stereotypes, life in the 60-degree underworld is not bad, the cave hunters say.

Color slides of their trips to Huatla back them up. The pictures show the spelunkers rappelling down past naturally polished and banded marble.

Camps are set up, often in huge underground chambers.

Stone, whose spelunking started with "crawling around in muddy holes in Pennsylvania," ran into one of the occupational hazards of caving during one of his Huatla trips. His group overstayed and ran into the rainy season that begins in June. There were some anxious moments in flooded cave passages before everyone made it to the surface.

The Huatla Project members will navigate with maps compiled during previous trips. The charts are detailed, but there's always a passageway that has not been followed before.

Minton said you get that "I'm-the-only-one-who's-been-here" feeling when you take off down a newly found passage.

And you get that "I'm-the-only-one-who-will-EVER-be-here" feeling when the passage leads to a dead end, he said.

ZOYSIA

Lawn Grass Plugs- Grown in Lubbock
Shipped Fresh
The only Zoysia grown West of Ft. Worth
(No out of state shipping, time, or charges)

KEEP YOUR MONEY IN TEXAS-SATISFACTION GUARANTEED

Shade Tolerant, very few pest or disease problems, requires 1/2 as much mowing as Bermuda Lawn.
Thick Dark Greeen

TURF

1000 plugs....$34.95
Plugger free with 4000 plugs or more. Shipped via most economical & prompt method.

WEST TEXAS TURF FARMS
Route 6 Box 14 91st Hwy. & 87 South
Lubbock, TX 79412 Phone (806)745-3445
Hours 9-6 Monday-Saturday

Retirement, day care good combination

By PEG MEIER
Minneapolis Tribune

BUFFALO, Minn. (AP) — Five toddlers pounding on a piano are bound to get attention.

But the elderly get their share, too, when children from the Generations Day Care Center descend on the activity room of the Wright County Retirement Center in Buffalo.

"It's such a natural arrangement," said administrator John Thompson. "As hard as we try to keep our residents active and alert, these kids do a better job than we do, just doing what kids do."

Both operations are housed in the same building and the children visit their elders regularly.

Most of the time, Generations is a regular child-care center, with a staff trained in preschool education and separate rooms for children's activities.

Old people are not required to spend time with the children, nor are the children considered little social workers. But Thompson says the kids have had an effect that sometimes borders on the miraculous.

"We have some confused residents with a lot of disabilities," he said. "They're pretty well out of it. They don't recognize their own families and are completely disoriented as to day and time and place.

"But the kids come down here and the residents are smiling and urging them to come to them. It's their most alert time. It's fine for the kids, too. The more attention they conjure up, the more people who smile at them, the better."

Twenty-one children from 9 weeks to 7 years of age are enrolled at the day-care center.

Several times a week, the children and those old people who are interested get together in planned activities such as baking cookies, eating popcorn or listening to music.

Staff members for both the retirement home and the day-care center supervise the activities.

Even more valuable than the planned activities are the spontaneous ones, Thompson said, citing several examples:

—Some parents have built an extra 10 minutes into their schedules to allow the kids to say goodbye to every old person they meet along the way from the day-care center to the parking lot.

—An unattended wheelchair is not likely to stay that way when the kids are around. Some residents even get out of their chairs to offer rides.

NEW FACE IN TOWN

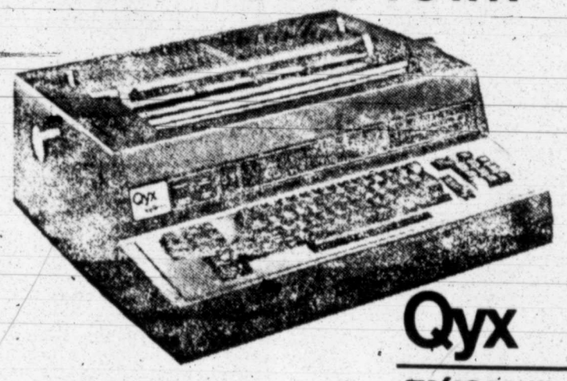

Qyx
EXXON INFORMATION SYSTEMS

"QYX - THE INTELLIGENT TYPEWRITER"

It keeps getting smarter but it never gets any bigger. The OYX is upgradable, it won't become last year's mode next year. It can grow, at any time using add-in performance modules such as memory, removable memory diskettes, and OYX to OYX communication (electronic mail) capability. OYX can be what you want it. It can meet the changing needs of your growing business.
For the first time in Midland, OYX - The Intelligent Typewriter is available. You are invited to view not only the OYX, but D.S. Agency Inc. invites you to their Open House:

MIDLAND HILTON
MARCH 3-5
9 A.M. - 7 P.M.
QYX —— The Intelligent Typewriter
Vydec Text Editor System
Vydec OCR Reader II

See the:

OPEN HOUSE: MIDLAND HILTON MARCH 3-5 9 A.M. - 7 P.M.

Douglas D. Ward and Samuel H. Ward
P.O. Box 5256 Midland 79701 or
P.O. Box 2586, Lubbock 79408
DS Agency Inc.
(915) 762-8361

Bush turns to stressing differences with Reagan

By HARRY F. ROSENTHAL

COLUMBIA, S.C. (AP) — George Bush, trying to put some philosophical distance between himself and Ronald Reagan, has adopted a new tactic of citing their differences at every opportunity.

In South Carolina for a debate with Reagan and two other Republican presidential hopefuls, Bush made sure also that the 14 years separating them in age came through loud and clear.

To that end, one of his first acts was to don blue jogging shorts, a Bush-for-president T-shirt and lead a hundred college kids in a three-mile run. Two trucks full of cameramen preceded his exercise.

He had first addressed an enthusiastic student audience at the University of South Carolina, restating his positions on the draft (register both men and women) SALT II ("skip it and go on to SALT III") and Jimmy Carter ("One of the differences between us is I know what I don't know.")

Stung by charges that he agrees too often with Reagan, who beat Bush by a 2-1 margin in New Hampshire, Bush told reporters Thursday the differences are beginning to develop.

"I think we'll see them," he said.

"I believe in strengthened foreign policy," he continued. "I don't believe the answer to (the Soviet invasion of) Afghanistan is a blockade of Cuba, for example, extending the risk of war when we are already drawn down in our naval forces by what we already are doing in the Indian Ocean." Reagan has suggested a Cuban blockade as a retaliation for the Soviet moves.

Bush said the former California governor is not alone in calling for a balanced budget, that even Democrats want that. But he doesn't agree with Reagan who wants the Constitution amended to require it.

Bush says he would support an amendment that ties the growth of federal spending to the gross national product.

Reagan has announced his campaign will practice more economy because it already has spent $12 million of the $17.6 million permitted for all primaries.

Bush, however, says he has no problems.

"We're in good shape financially," he said on arrival. "We are not indebted. We are solvent." The Bush campaign has spent about $8.6 million to date.

Harry Dent, chairman of Bush's South Carolina steering committee, says "every poll shows us across the board in second position in every congressional district" to Reagan.

"We feel quite comfortable about finishing in the top two in South Carolina," he said. "This race is possible to be won, but I don't want to raise expectations too high."

Host families sought for exchange students

American host families are being sought for 25 Scandinavian high school students from Sweden, Norway, Denmark and Finland for the 1980-81 high school year.

The students will arrive in the United States in late August, attend the local high school and return home in late June 1981. The students, all fluent in English, have been screened by their school representatives in Scandinavia and have spending money and medical insurance.

American families with small children are welcome to participate in this program. All host families having a student for the school year can deduct $50 per month for income tax purposes.

Also, the American Scandinavian Student Exchange is seeking American high school students, ages 16-17, who would like to spend a high school year with a Scandinavian family or participate in a five-week stay with a family during the summer of 1980.

For more information, contact Jane Feathers, 2830 Colorado St., San Angelo, Texas, 76901.

WHO READS SMALL SPEACE ADS?
(YOU just have!)
Call 682-5311

BRAKES
WHILE YOU WAIT
Replace front disc Pads or Rear Brake Shoes
Includes parts & labor..... 29.95
Midland Dayton Tires
I.S. 20 at Garden City Hwy.
682-5248
Dayton TIRES

10% OFF
Furniture in stock to make room for our new shipment.
No.16 Oak Ridge Square
(Facing Wadley Ave.)
683-9286
Mon.-Sat. 10-5:30
The Attic Antiques
No.16 Oak Ridge Square

PASTOR FRANK JOHNSON
AND THE
KELVIEW HEIGHTS BAPTIST CHURCH
OFF N. BIG SPRING AT SCHARBAUER DRIVE
INVITE YOU TO SEE AND HEAR
LEE PAYNE

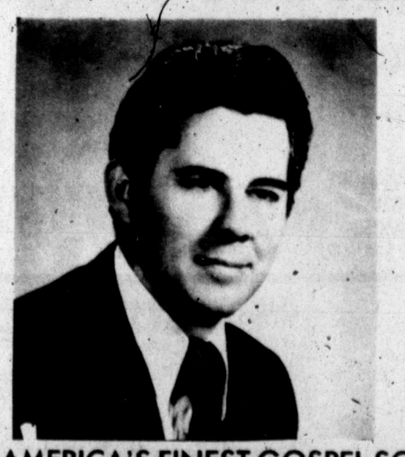

ONE OF AMERICA'S FINEST GOSPEL SOLOISTS
SINGING THE SONGS YOU LOVE TO HEAR!
10 A.M. SUNDAY
NURSERY AND CHILDREN'S CHURCHES PROVIDED

BRING THIS AD - SAVE 50¢
BE YOUR OWN BOSS! SECURE YOUR FUTURE!
FIND THE RIGHT FULL OR PART-TIME BUSINESS FOR YOU!
OWN YOUR OWN BUSINESS EXPO
MARCH 1 & 2 HOLIDAY INN COUNTRY VILLA
4300 WEST HWY. 80
SHOW HOURS: SATUDAY, 11 A.M., to 7 P.M., SUNDAY, 11 A.M. to 7 P.M.
SHOP A GREAT MARKETPLACE OF NEW FRANCHISES, DISTRIBUTORSHIPS, SERVICES, FACTS ABOUT BUSINESSES!
Tired of working for others? Concerned about inflation? Charge your life by securing your future! Become your own BOSS. Come to Own Your Own Business Expo and shop a great marketplace of new franchising distributorsips and services. Talk to many national representatives about opportunitities for TEXAS and all other states.
FREE "BUSINESS BUYER'S GUIDE" LISTING OVER 1009 BUSINESSES FOR SALE IN TEXAS AND OTHER STATES
PLUS! free seminars on succes in business
Daily seminars 11 A.M. and 7 PM.
SEMINAR WILL COVER THESE AND MANY OTHER TOPICS:
●HOW TO SUCCEED IN BUSINESS
●DO'S & DON'TS OF STARTING A BUSINESS
●HOW TO BORROW MONEY
●WHEN IS THE BEST TIME TO BUY
●HOW TO RECOGNIZE A GOOD BUSINESS
●FINDING ASSETS YOU DIDN'T KNOW YOU HAD
●EDUCATION THAT PREPARES FOR SUCCESS
●BUSINESSES WOMEN OFTEN OVERLOOK
●WORKING FOR SOMEONE OR YOURSELF
●REASONS WHY PEOPLE FAIL
●BUSINESS YOU CAN START FOR UNDER $1000
●PLUS MANY OTHER VALUABLE IDEAS
●PROS & CONS OF INCORPORATION
●HOW TO IMPRESS THE BANKER
●SOLE PROPRIETORSHIP VS PARTNERSHIP
●NEW BUSINESS TRENDS FOR 1980
●HOW TO GET FREE GOV'T INFORMATION
●ADVANTAGES WOMEN HAVE IN BUSINESS
$300 ADMISSION Includes Exhibits, Buyer's Guide & Seminars
MANY COMPANIES EXHIBITED FIRST TIME EVER!
For Exhibit Info Call (405) 424-3362
SHOW OPEN TO PUBLIC
Seminar attendance optional

Filmdom's 'Hot Lips' takes time out to play house

By TIMOTHY HAWKINS
The Los Angeles Times

Sally Kellerman and friend — a green parakeet named Jimmy — enjoy the comforts of her Hollywood Hills home. Resting after a string of five films in two years, the actress who gained fame as "Hot Lips" in the movie version of "Mash" finds her personal and professional life on the upswing. (Los Angeles Times Photo by Tony Barnard).

HOLLYWOOD — There is an old Hollywood story that Tallulah Bankhead once answered the door wearing nothing but a parrot perched on her finger. Sally Kellerman may have heard that story. She descends the staircase of her two-story, Cape Cod-style home in the Hollywood Hills with a green parakeet named Jimmy on her finger. She is, however, dressed in a red V-neck sweater, gray wool slacks, and calf-length gray suede high heel boots.

"I loathe having my picture taken," she says in her sultry, low-down movie-star voice. She then cooperates through a half-hour photo session and — loathsome task completed — she leads the way into her living room.

After the dramatic entrance, one half expects Kellerman to give interviews in one of those white art deco dream rooms Jean Harlow used to inhabit. Quite the contrary. The room — somewhat cluttered — has a country home feeling to it. A slightly worn wine velvet sofa is decked with embroidered pillows. An antique children's wagon serves as a coffee table. Two easy chairs are covered with pinned-on floral upholstery. Art and architecture books with pages open are scattered about. ("I leave them open so people will read them.") There is no sign of a decorator's touch anywhere.

Kellerman arranges her 5 foot 10 frame in one of the easy chairs and apologizes for the shape the house is in. "Now that I have a break from filming, I'm going to paint everything inside and out. What do you think of white walls, red rugs, white couches and floral upholstered chairs?"

Before you can say "Hot Lips" Houlihan, she has jumped up to fetch homemade cookies and fudge, to take her new pup out for a housebreaking lesson, to shut doors and windows. "I'm sorry I'm being so domestic," she says, finally directing her attention to the interview.

It has been some time since Kellerman has been able to play house. She has made five films in the last two years. "A Little Romance" was released last spring to critical acclaim. "Foxes" opens in February with "The Serial," "Loving Couples" and "Head On" to follow.

Before her current string of film roles, Kellerman took a four-year hiatus to pursue her singing career touring nightclubs throughout the United States. She is now signed with Aaron Russo, the man who guided Bette Midler's career, and is getting an album together with producer Paul Rothchild, who worked with Midler on "The Rose."

Kellerman has been dating tax attorney Jonathan Krane for a year now. She picked out her cocker spaniel pup because "we decided it was easier than having a baby." That's all she'll say about her love life.

She will say that, personally and professionally, her life is on an upswing. "It's a brand-new time for me. With these films' I feel like I'm getting a big break again. I took those four years off because I needed to. I wanted to sing, to concentrate on my music. It was a great learning experience, but now I'll do my music between films instead of turning scripts down. The break made it possible for me to approach acting from a fresh point of view."

It has been 20 years since Kellerman made her film debut in "Reform School Girl" as a "butch juvenile delinquent." And 15 years since the birth of her daughter, Claire. Ten years since her Oscar-nominated performance as Hot Lips in "M.A.S.H." Kellerman, at 43, looks easily a decade younger.

Armed Forces News

Captain Darren R. Thomas, whose wife, Judy, is the daughter of Mr. and Mrs. William King of Big Spring, recently participated in "Empire Glacier 80," a joint military exercise held at Niagara Falls, N.Y.

Thomas, a fighter pilot at Seymour Johnson Air Force Base, N.C., joined 12,000 airmen and soldiers in the cold weather exercise.

"Empire Glacier 80" was designed to test guard and active military forces in joint combat. The exercise tested their ability to respond to an overseas commander's call for forces to expel invading enemy troops.

Airman Scott M. Cope has completed Air Force basic training at Lackland Air Force Base at San Antonio and received an initial duty assignment.

Cope's wife, Barbara, is the daughter of Mr. and Mrs. Pete Niemann of Andrews.

During the six weeks at Lackland, the airman studied the Air Force mission, organization and customs, and received special instruction in human relations. He will now receive on-the-job training in the security police field at Malmstrom Air Force Base, Mont.

Staff Sgt. Alfonso Lopez Jr., son of Mr. and Mrs. Alfonso Lopez of Big Spring, recently participated in adventure training in Germany.

Soldiers received training in skiing and survival in a cold weather environment.

Lopez is a communications chief with the 3rd Infantry Division in Schweinfurt, Germany.

Sgt. Johnny M. Duran, son of Mrs. Mary Reeves of Lamesa, recently completed the Primary Leadership Course at Fort Benning, Ga.

The course develops leadership, supervisory and managerial skills appropriate to shop or office environments for soldiers who have been selected by their commanders as having potential to become or advance as noncommissioned officers.

It is designed to train combat support, combat service support and combat arms personnel.

Marine Corps Master Sgt. Richard W. Lasseter, whose wife, Janet, is the daughter of Robert M. and Marjorie Payne of Andrews, departed for a deployment to the Mediterranean.

He is a member of Headquarters, 34th Marine Amphibious Unit, based at Camp Lejeune, N.C. While deployed, his unit will be embarked aboard the amphibious assault ship USS Saipan.

During the cruise, the unit will be conducting training exercises with the U.S. 6th Fleet and units of allied nations.

David G. Bradford, son of retired Air Force Major and Mrs. L. Galen Bradford of Big Spring, has been promoted in the U.S. Air Force to the rank of captain.

Bradford is a missile maintenance officer at Minot Air Force Base at Minot, N.D.

Polly M. Meeks, daughter of Robert O. Meeks of Midland, recently enrolled in the Army's Delayed Entry Program.

This program is designed to allow the individual to take up to one year before actually entering active duty. Additionally, this delay ensures that the individual will be able to select the training and even the location of assignment upon entry.

TODAY'S ANSWER

S	H	U	S	H			B	R	A	I	N	L	E	R
P	I	N	T	A			R	I	O	G	R	A	N	D	E
A	L	I	A	S			A	N	D	R	O	M	E	D	A
N	A	V	Y		W	H	E	E			U	R	I	M
I	R	E		H	I	S			C	A	R	T	E	
A	I	R	M	A	N		P	A	L	I				
R	O	S	I	N		C	O	L	O	R	A	D	O	
D	U	A	L		S	A	L	A	D		G	E	R	M
	S	L	E	E	P	I	E	R		B	A	S	I	E
			W	A	N	D		C	A	R	P	E	D	
	F	L	E	E	T			N	A	Y		A	N	I
A	R	O	A			D	O	O	M		V	I	T	A
L	O	N	G	I	T	U	D	E	S		C	A	R	A	T
A	N	G	E	L	I	C	A	L			A	R	E	T	E
S	T	A	R	L	E	T	S				W	A	D	E	S

Simple test to aid babies

WASHINGTON (AP) — Scientists say the have developed a simple but effective test to detect a viral infection that strikes about 1 percent of the babies born in this country.

The test, developed at the University of Alabama, helps detect cytomegalovirus, or CMV, which can lead to deafness, mental retardation and other birth defects, it was announced Thursday.

Aid to Pakistan in doubt

WASHINGTON (AP) — U.S. officials are concerned that American support for Pakistan will be jeopardized if that Southwest Asian nation continues its efforts to build a nuclear bomb.

The State Department said it was going ahead with plans to seek $400 million in military aid to Pakistan. But one official, who asked not to be identified, said if Pakistan keeps working on nuclear weapons "it will be more and more a problem for us." U.S. military aid to Pakistan was suspended a year ago because of the nuclear issue.

GOREN BRIDGE

BY CHARLES H. GOREN AND OMAR SHARIF
© 1980 by Chicago Tribune

Q.1 — Neither vulnerable, as South you hold:
♠A872 ♡A652 ♦Q8542 ♣Q8542
Partner opens the bidding with four spades. What action do you take?

Q.2 — Both vulnerable, as South you hold:
♠6 ♡9 ◇AKJ95 ♣AQ10632
What is your opening bid?

Q.3 — Both vulnerable, as South you hold:
♠9862 ♡K7 ◇K95 ♣AJ83
The bidding has proceeded:

South	West	North	East
Pass	Pass	1 ♠	Pass
3 ♠	Pass	4 ♠	Pass
?			

What do you bid now?

Q.4 — As South, vulnerable, you hold:
♠J1064 ♡KQ32 ◇95 ♣A93
The bidding has proceeded:

South	West	North	East
Pass	Pass	1 ◇	Pass
1 ♡	Pass	1 ♠	Pass
?			

What do you bid now?

Q.5 — Neither vulnerable, as South you hold:
♠KJ943 ♡Q3 ◇A42 ♣A93
The bidding has proceeded:

South	West	North	East
1 ♠	Pass	2 ♡	Pass
2 ♠	Pass	4 ♣	Pass
4 ♡	Pass	4 ♠	Pass
?			

What action do you take?

Q.6 — Both vulnerable, as South you hold:
♠A93 ♡KQ62 ◇K6 ♣10983
The bidding has proceeded:

North	East	South	West
1 ♠	Pass	1 ♡	Pass
3 ♠	Pass	?	

What do you bid now?

Look for answers Monday.

Your play to the first trick could decide the fate of the contract! A writer once remarked: "There's no such thing as a blind opening lead, only deaf opening leaders!" Learn to find the winning attack with Charles Goren's "Opening Leads." For your copy, send $1.85 to "Goren-Leads," c/o this newspaper, P.O. Box 259, Norwood, N.J. 07648. Make checks payable to NEWSPAPERBOOKS.

The Eyes of Texas

FORT WORTH LIGHT BULB: The history of a famous stage light...burning constantly for more than 50 years.

OSTRICHES AT GUSTINE: A western store owner in Commanche County with some unusual livestock.

HUNGERFORD: The town...the New York barber it was named for...and the whole Hungerford family whose lifestyles affected many people in Southeast Texas.

CHILI MAN-MARSHALL: A day with the chili king of East Texas. The man responsible for getting chili named as the official state dish.

FORT LANCASTER-CROCKETT COUNTY: An early fort built to protect western settlers.

Saturday 6:30 p.m. KMID-TV Channel 2

"The Eyes of Texas" is brought to you each week by the First National Bank of Midland. We hope you enjoy these entertaining and informative programs about the life and times of our Lone Star State.

THE FIRST NATIONAL BANK OF MIDLAND
MEMBER F.D.I.C.

WITH COUPON
Serving full Meal Sandwiches
Sub Center SANDWICH SHOPS, INC.
Buy one get one FREE
2 LOCATIONS
404 ANDREWS HWY. 563-3028
No. 1 PLAZA CENTER WADLEY AT GARFIELD 563-4131
One coupon per customer. Coupons may not be used in conjunction with any other special Coupon will not be honored unless presented before ordering. One sandwich per coupon.
Good thru Fri. March 7, 1980

HOWARD Hodge CINEMA II
SPRING VACATION MATINEES DAILY!
BOX OFFICE OPEN 12:45
ADMISSION $3.50
UNDER 12 YEARS $1.50
MATINEE ADMISSION 'TIL 1:45 PM $1.50 GOOD FOR FIRST SHOW ONLY-ON BOTH SCREENS
"MADNESS" AT 1:30-3:30-5:30-7:30-9:30
The most fun you'll ever have...in the dark!

"PRIZEFIGHTER" AT 1:15-3:15-5:15-7:15-9:15

CINEMA 1
Downtown · 207 N. Main
Phone 684-7687
NOW SHOWING
MATINEE SATUDAY SUNDAY & HOLIDAYS AT 2:00
NIGHTLY AT 7:30 & 9:15
ALL SEATS $3.50

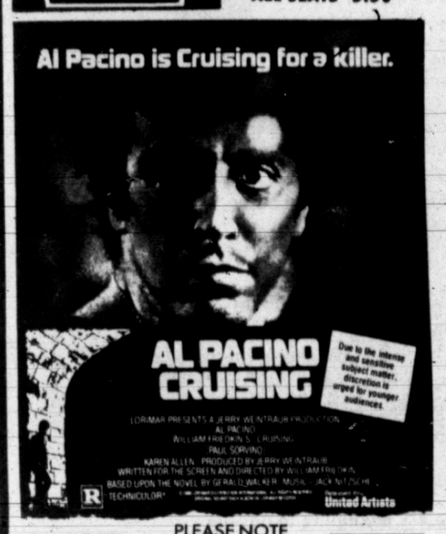

PLEASE NOTE
THE MANAGEMENT WISHES YOU TO KNOW THAT "CRUISING" IS A VIOLENT AND EXPLICIT FILM, AND MAY BE OFFENSIVE TO SOME. PLEASE BE GUIDED ACCORDINGLY. NO ONE UNDER 17 YRS. OF AGE WILL BE ADMITTED. PROOF OF AGE MUST BE SHOWN, IF REQUESTED.

TIM CONWAY DON KNOTTS IN THE PRIZE FIGHTER
A Knockout Comedy!
PG

TIM CONWAY and DON KNOTTS in "THE PRIZE FIGHTER"
Co-Starring DAVID WAYNE ROBIN CLARKE
Featuring JOHN MYHERS Music by PETER MATZ
Story by TIM CONWAY Screenplay by TIM CONWAY and

CHIEF Drive-In Theater
Andrews Highway
Phone 694-5811
NOW SHOWING!
BOX OFFICE OPENS 7:30 PM
FIRST FEATURE AT 8:00
ONE COMPLETE SHOW ONLY
ADMISSION $2.50
UNDER 12 YEARS $1.00
CLINT EASTWOOD IS BACK AND BURNING AT BOTH ENDS
if you can take it!

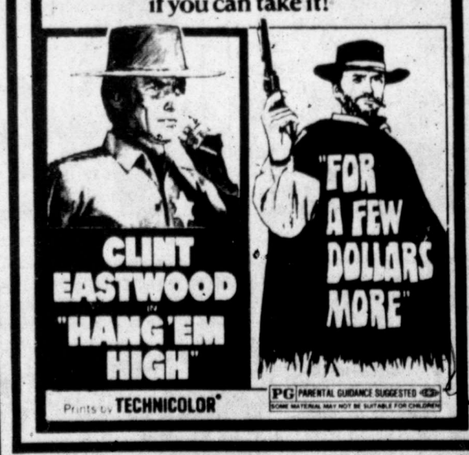

WESTWOOD cinema
NOW SHOWING
MATINEE SATURDAY
SUNDAY & HOLIDAYS AT 2:00
NIGHTLY AT 7:30 & 9:15
ADMISSION $3.50
UNDER 12 YEARS $1.50

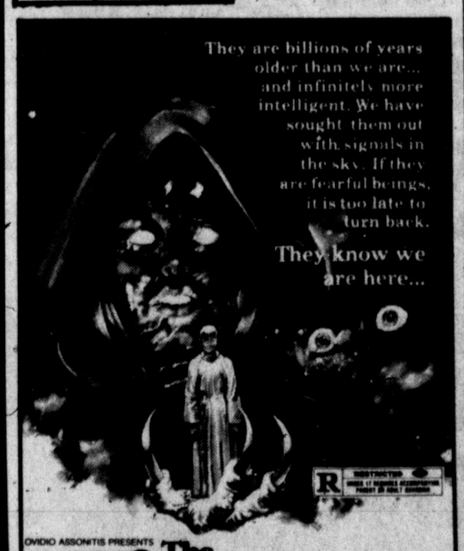

TEXAN Drive-In Theater
West Highway 80
Phone 694-1411
NOW SHOWING!
BOX OFFICE OPENS 7:30 PM
FIRST FEATURE AT 8:00
ONE COMPLETE SHOW ONLY
ADMISSION $2.50
UNDER 12 YEARS $1.00
THE NIFTY 50'S...
Sweater Girls
FROM THE PASSION PITS...TO THE DRAGGIN' WAGONS
starring HARRY MOSES
A MIRROR RELEASING, INC. PICTURE
R
AND
PETER PERRY presents
HOLLYWOOD HIGH
WHERE SUMMER VACATION LASTS ALL YEAR LONG!
PPP PRODUCTIONS RELEASE • IN COLOR
R

TWO GREAT STEAK DINNERS
BONANZA
AT OUR INFLATION FIGHTING PRICES!

1 Two Rib Eye Dinners for $6.99
2 Two Chicken Fried Steak Dinners for $4.99
Try great steak dinners for two at our special low prices.
You'll also get potatoes, a thick slice of Texas toast, and all the salad and fixings you can eat from our famous Discovery Salad Bar. So join us at Bonanza and try our special steak dinners. You'll love what you get.
Offer good at participating Bonanzas
San Angelo 1850 Sherwood Way
Midland 903 Andrews Hwy.
Odessa 1810 E. 8th
BONANZA Bonanza's Rib Eye 2 for $6.99
Dinner includes steak, potato, toast and all the salad you can eat. Offer good with coupon only. Coupon expires 3/13/80
BONANZA Bonanza's Chicken Fried Steak 2 for $4.99
Dinner includes steak, potato, toast and all the salad you can eat. Offer good with coupon only. Coupon expires 3/13/80

People Pleasin'sm Sunday Buffet
11 to 2
$3.95
Come by and see us!
The Holidome
MIDLAND
4300 W. WALL

NOW! Dial Direct
TO PLACE CLASSIFIED
Want Ads DIAL 682-6222

THAT DAILY PUZZLER **SCRAM-LETS®** WORD GAME

Edited by CLAY R. POLLAN

❶ Rearrange letters of the four scrambled words below to form four simple words

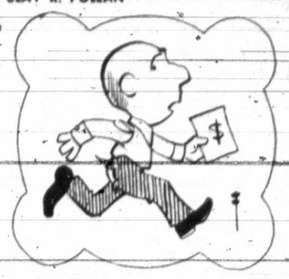

MIBREL

LICAL

HYNOP

FIMDOY

We sent our dog to an attack school. The first thing they taught her to do was bite us if we didn't ···· the ···· on time.

❹ Complete the chuckle quoted by filling in the missing words you develop from step No. 3 below.

❷ PRINT NUMBERED LETTERS IN THESE SQUARES 1 2 3 4 5 6 7

❸ UNSCRAMBLE FOR ANSWER THE

SCRAM-LETS ANSWERS

Timber — Lilac — Phony — Modify — PAY the BILL

We sent our dog to an attack school. The first thing they taught her to do was to bite us if we didn't PAY the BILL on time.

DAILY CROSSWORD PUZZLE

Edited by Margaret Farrar and Trude Jaffe

© 1980 Los Angeles Times Syndicate

ACROSS

1 Be quiet!
6 More intelligent: Colloq.
14 Spanish caravel
15 Where Elephant Butte dam is
16 Pen name of a sort
17 Beauty of Greek myth
18 Shade of blue
19 Exclamation of excitement
20 High priest's apparitenance mentioned in Exodus
21 Anger
22 Pronoun
23 Menu
25 Member of SAC
27 Old Indic dialect
29 Violinist's need
30 Mountain state
34 Twofold
35 Side dish
36 Beginning
38 Feeling rather drowsy
40 Notable jazz musician
41 Baton
42 Made complaints
43 Armada
46 Old-time negative
47 Blackbird
48 Venezuelan mining town
49 Judgment
51 Brief biographical sketch
52 Navigator's concern
55 Unit of weight
56 Heavenly
57 Mountain crest
58 Aspiring actresses
59 Gets one's feet wet

DOWN

1 Alicia de Larrocha, for example
2 Noisily merry
3 General
4 Hold up
5 Acquires
6 Flexible shoot
7 Floated
8 Farmer's milieu: Abbr.
9 Org. to aid refugees
10 Fortress city of Belgium
11 Sluggish
12 Diminutive of a man's name
13 Quantity of paper
15 Cheering sounds
19 Achieve
22 Tributary of the Yangtze
23 Lump of earth
24 Semblance
26 One-third of a league
27 Propelled a boat
28 Winglike
30 Biblical brother
31 Culture medium
32 Was without hope (of)
33 Face east
35 Dispute: Colloq.
37 Intervenes in a dispute
39 ——, lamb
40 Type of horse
42 Machine part
43 Vanguard
44 Alba ——, birthplace of Romulus and Remus
45 Keen
46 Holiday song
48 Woe is me!
49 Pipe for cables
50 Harem rooms
51 33.33 inches, in Texas
53 Unlucky
54 Bond
55 Bird call

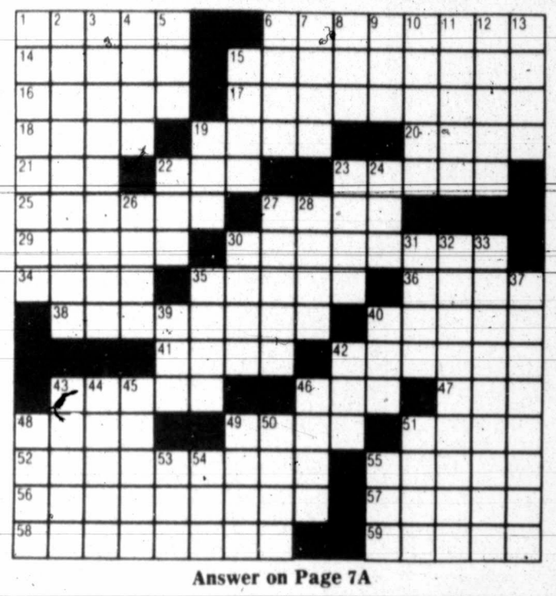

Answer on Page 7A

FUNKY WINKERBEAN

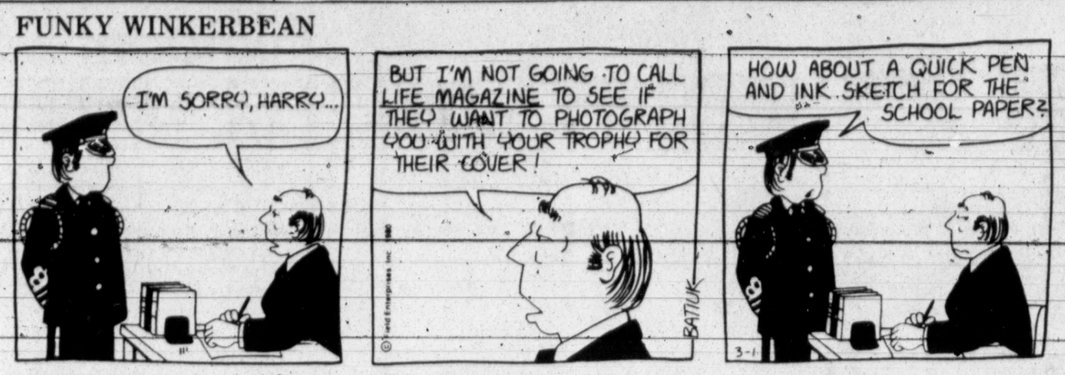

BLONDIE

MARY WORTH

JUDGE PARKER

THE BETTER HALF

"This ham may have been properly cured before I bought it but it seems to have suffered a relapse."

ANDY CAPP

STEVE ROPER

SHOE

NANCY

DICK TRACY

STEVE CANYON

REX MORGAN, M.D.

PEANUTS

HEATHCLIFF

MARMADUKE

"Except for a quick run through a china shop, Marmaduke found the entire day a bore!"

DENNIS THE MENACE

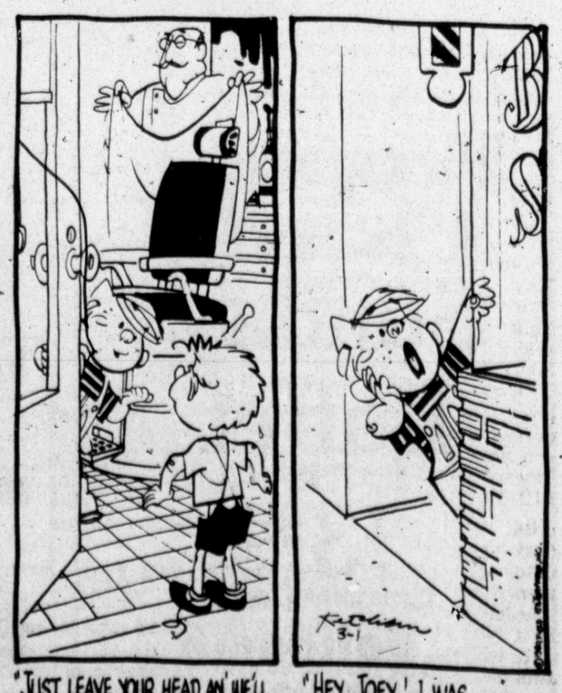

"JUST LEAVE YOUR HEAD AN' WE'LL COME BACK FOR IT LATER."

"HEY, JOEY! I WAS ONLY KIDDING!"

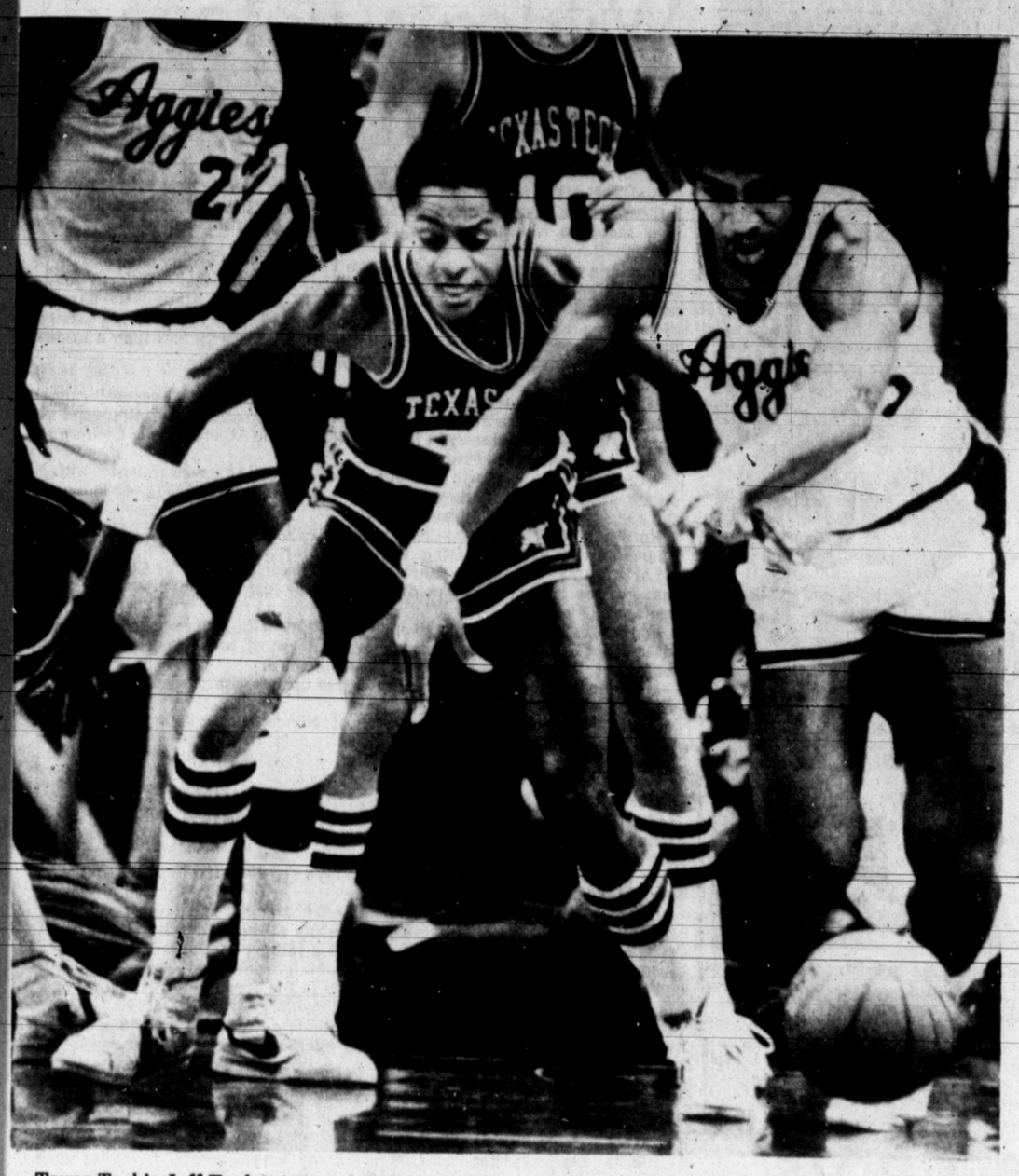

Texas Tech's Jeff Taylor (44) and Texas A&M's Rynn Wright (35) have a foot race for a loose ball during early action of their semifinal Southwest Conference tournament bout in San Antonio Friday. A&M defeated Tech to advance to tonight's finals. (AP Laserphoto)

Smith rattles Raiders

Aggies gain finals berth in SWC tournament

SAN ANTONIO, Texas (AP) — Forward Vernon Smith inflicted sweet revenge on Texas Tech, scoring 20 points to take the sluggish Texas Aggies to the finals of the Southwest Conference post-season basketball classic Friday night with a 61-51 victory over the surprisingly stubborn Red Raiders.

Smith had only scored eight points against Tech in two previous games this year, being held to only a field goal in one of them. For the Aggies in general, it was nice to get by the Red Raiders who had twice knocked them out of this SWC tournament.

THE AGGIES, regular-season SWC champions, were hamstrung when 6-foot-11 center Rudy Woods fouled out at the 11:23 mark of the second half.

A&M had built leads as wide as 12 points before the Red Raiders went on a tear and narrowed the count to 46-42 with 7:53 to go.

Aggie Coach Shelby Metcalf ordered a four-corner delay game at that point and A&M finally subdued the Raiders with free throw shooting and Smith's timely buckets.

Smith scored 11 of his points in the second half to make up for a lack of production out of A&M's "Wall," which consists of Woods, Smith and forward Rynn Wright.

WRIGHT SCORED only 10 points, and Wood had but six before leaving the game with five fouls.

Texas Tech, which finished the year 16-13, was led by sophomore Jeff Taylor's 15 points and forward Ben Hill's 13.

The Aggies extended their record to 23-7 with the victory. They charged to a 32-21 halftime lead as the Red Raiders shot their poorest percentage for 20 minutes from the field — only 27.3 percent. Also, the 21-points in the first half was the lowest by Tech in a conference game this season.

When Metcalf inserted guard Tyrone Ladson into the game to join guards Dave Britton and Dave Goff, the Aggies went to their delay game.

Ladson scored eight points on layups and free throws as did Britton. Goff scored seven.

METCALF SAID, "The four-corner has been one of our strengths all year. When we get a lead those three guards do a good job for us.

"We were not as patient as I wanted us to be. I feel we were very fortunate," he added.

Texas Tech Coach Gerald Myers said, "The game was decided early. We got behind by 10 points early, and we kept having to climb the hill.

"A&M played great defense in the first half. They just intimidated our shooters. We shot 6-for-22 in the first half and we are just not that bad a shooting team."

Tech shot 41.7 percent for the game and the Aggies hit 44.6.

Tech's best shooter, guard Kent Williams, connected only on 3 of 12 field goal tries, and sophomore sharpshooter David Little could hit only 2 of 6.

The Aggies outrebounded the scrappy Raiders 34-22.

TEXAS TECH (51)
Little 2 0-0 4, Hill 5 3-5 13, Brewster 3 1-2 7, Williams 3 0-2 6, Taylor 5 5-8 15, Nichols 0 0-1 0, Sanders 2 2-2 6. Totals 20 11-20 51.
TEXAS A&M (61)
Smith 8 4-5 20, Wright 4 2-4 10, Woods 3 0-0 6, Goff 3 1-1 7, Britton 3 2-2 8, Riley 1 0-0 2, Sylestine 0 0-0 0, Ladson 3 2-3 8. Totals 25 11-17 61.
Halftime Score — Texas A&M 32, Texas Tech 21. Fouled out — Woods. Total Fouls — Texas Tech 17, Texas A&M 20.

Placid upset one of many

By SHIRLEY POVICH
Special to The Washington Post

An exuberant network report called it "the greatest upset in the history of sports." The Washington Post and the New York Times were almost as giddy in reciting the glory of it, the upheaval at Lake Placid, where those U.S. kids had just licked the big, bad Soviet hockey team, champion of every Olympics since 1960.

The darlings went on to win the works, the gold medal. Pull out all the stops. Wave the flag and remember Afghanistan. The sports world had never seen anything quite like it.

But the biggest upset of all time? Whoa. That is at least debatable and on reflection is probably an overstatement. In terms of sheer shock, and never mind elation, it didn't compare with even more surprising results in others sports, too quickly forgotten in the celebration of the U.S. hockey gold.

Where the victory of the U.S. hockey kids stood alone, undeniably, was in impact. No contest ever commanded such a sweep of national and emotional involvement for America. The United States versus the Soviet Union in anything so soon after Afghanistan guaranteed an intensity of focus never known to any other sports event. When the Americans brought it off, never before heard was such a ringing of bells.

BUT IF any single upset in sports were ever calculated to induce a concussion, it happened at the Saratoga race track on Aug. 16, 1930, in the Travers Stakes, a four-horse race. In the grandstands 36,000 were wondering by how much Gallant Fox, the Tripile Crown winner, could beat the up-and-coming Whitney colt, Whichone, if at all.

William Woodward's Gallant Fox had won everything, the Derby, the Preakness, the Belmont, the Wood and the Dwyer, with the incomparable Earl Sande riding. H.P. Whitney's Whichone was a 2-year-old champion of the season before and had just won his last three stakes with Sonny Workman up.

On the bookmakers' slates they were, respectively, 1-to-2 and 6-to-5 shots. The other two in the race didn't count.

Now, let the Associated Press racing writer tell it:

"A total stranger came pounding down the Saratoga horse track late this afternoon flinging huge muddy divots into the countenance of the aristocratic Gallant Fox. A chestnut colt by the name of Jim Dandy won the Travers, by six lengths . . ." At odds of 100 to 1.

OR CONSIDER this beauty.

The Washington Redskins versus the Chicago Bears at Griffith Stadium in December, 1940, for the National Football League title. One month before, Sammy Baugh and the Redskins had held the Bears without a touchdown and beat them on the same field, 7-3.

Now it was for the title. But by the third quarter, the panicked game officials were taking a novel plea to the Bear coaches on the sidelines: "Please don't kick any more points after touchdowns. Go to the forward pass. We're running out of footballs kicked into the crowd." The Bears agreed.

By that time the score was climbing toward 54-0, Bears, and later it would be a final 73-0. Eleven touchdowns against the Redskins defense. Eight Redskins passes intercepted. The Redskins were held to a net of three yards rushing all day. Biggest wipeout in the history of the NFL.

So, examine that one, if you're assessing upsets.

Hogs beat pesky Longhorns

SAN ANTONIO, Texas (AP) — Arkansas guards U.S. Reed and Keith Hilliard beat back the pesky Texas Longhorns with their dead-eye free throw shooting to preserve a 64-62 Arkansas victory over the Texas Longhorns and send the Razorbacks into the Southwest Conference Post-Season Classic Championship game against Texas A&M.

The Texas Aggies whipped Texas Tech in the first game of the semifinal double-header, 61-51, in the Hemis-Fair Arena to set up a match between the regular season's No. 1 Aggies and No. 2 Razorbacks.

Reed, who scored 25 points including 17 in the second half, made six free throws in the second period and twice cashed three-point plays just as the Longhorns appeared on the verge of catching the 'Hogs.

Hilliard had 16 points and also connected on six free shots as Texas played catchup against Arkansas' four-corner stall, which coach Eddie Sutton ordered with 14:31 to go.

Texas closed within one point at 61-60 with 1:24 to play but Tony Brown made two free throws for a three-point Arkansas lead.

Longhorn center LaSalle Thompson missed the front end of a one-and-one opportunity with 19 seconds to go, and Alan Zahn collected the rebound and was fouled. He made one of the two free throws for Arkansas' final points.

Texas, which finished the season 18-10, was severely handcuffed when All-SWC guard-forward Ron Baxter fouled out with 7:39 to go. Baxter finished with 16 points.

Ken Montgomery came off the bench to score all 11 of his points in the second half.

Arkansas takes a 21-6 record into the meeting with the Aggies. The two teams split their regular-season series.

An announced crowd of 15,608 fans hooted and hollered as both Sutton and Texas Coach Abe Lemons became embroiled with the Eastern Collegiate Athletic Conference officials, who refereed the game.

Lemons was slapped with a technical but Sutton fell just short as he also debated numerous calls by the three-man crew.

About the officiating, Lemons said after the game: "We got one harmonica-playing rascal and two guys on Social Security. I don't think I've ever been in a game where I thought the officials had more to do with the game than the players. They absolutely lost control, there was no doubt in my mind."

About the contest itself, Lemons said, "I guess we're not quite as good as they are but we played well and we played hard. We had a chance to win it."

Sutton said, "Both teams competed hard and really kept their poise when there were some arguable calls that went both ways — maybe that's the way they call them back there.

"We won the game by hitting some key free throws down the stretch."

Arkansas made 22 of 30 free throws and Texas connected on 24 of 34 in a game where 57 personal fouls were called.

The Razorbacks shot 55.3 percent from the field for the game, while Texas shot 50 percent.

TEXAS (62)
Baxter 3 10-11 16, Danks 3 2-3 8, Thompson 2 1-3 5, Carson 2 7-9 11, Johnson 3 3-6 9, Turner 1 0-1 2, Montgomery 5 1-1 11, Wendlandt 0 0-0 0. Totals 19 24-34 62.
ARKANSAS (64)
Friess 1 0-0 2, Zahn 0 5-7 5, Hastings 3 0-0 6, Hilliard 5 6-7 16, Reed 9 7-9 25, Skulman 1 1-3 3, Young 0 0-1 0, Kelly 2 1-1 5, Brown 0 2-2 2. Totals 21 22-30 64.
Halftime Score — Arkansas 27, Texas 24. Fouled out — Baxter, Danks, Friess, Hastings. Total Fouls — Texas 29, Arkansas 28. Technical Fouls — Texas coach Lemons. A — 15,608.

Simmons wins two more titles

PECOS — Midland High's David Simmons continued his winning ways here Friday in the opening of the West of the Pecos Relays by winning both the shot put and the discus.

Simmons uncorked a season's best of 186-6 in the discus to win that event and then took the shot put with a heave of 59-9½, not his best.

Teammate James Lary placed second in both events with a 54-1¾ in the shot put and 159-8 in the discus. Those two accounted for 36 of Midland's 43 points during the five field event finals staged Friday for the first day lead.

The Bulldogs also got a fourth from Mike Velasco in the long jump with a 18-6 and fifth and sixth in the pole vault as Jay Motter and Alan Chick both cleared 12-6.

Midland Lee scored 19 points Friday as Keith Brown got fourths in the shot put with a 49-3 and the discus with a 139-11¾. Lee's Michael O'Neill got a second in the long jump with a jump of 19-0¼ while Kenneth Brown was fifth with a 18-7¾. Lee's other point came in the high jump when Phil Stovall and Derek Lane tied for sixth with a 5-10.

Running preliminares were also held Friday and both schools fared very well.

Midland High qualified both Jeff Robnett and Billy Taylor in the 100 and 200 meter races while Lee has Steve Waldron in the 200 and Phil Carleton and Mark Landers in the 100.

Midland Lee also did well in the hurdles, qualifying David Piccolo and Jerry Sapulding in both hurdles and Bart Ryan in the intermediates. Midland High got Bruce Fisher in the 110 highs and Elston Montgomery in the intermediates. Lee also got Arthur Williams in the 400 meters while the Bulldogs placed both Anthony Adams and Robert Crawford.

No preliminaries were held in either relay, 800 meters or 1600 meters so both teams will have entries there today also.

Today's finals begin at 1:30 p.m. in three divisions. The Midland Lee and Midland High girls will be making their first appearance of the year today. The girls didn't compete on Friday.

Christian to wear No. 13

WINNIPEG, Manitoba (AP) — When Dave Christian of the United States' Olympic gold medal hockey team takes to the ice Sunday with the Winnipeg Jets, he will be wearing No. 13.

That symbol of bad luck is avoided almost as much by athletes as by builders of office towers. But Christian is unconcerned.

"A number's a number," he said with a grin after his introduction at a Jets news conference Friday. "I wore it last year at the University of North Dakota."

Christian signed a multi-year contract with the National Hockey League club Thursday, making him the latest member of the U.S. Olympic team to turn pro.

Other NHL players have worn No. 13.

Bjorn Johansson used it for five games with the now-defunct Cleveland Barons in the 1977-1978 season. It was also worn by Robin Burns with the former Kansas City Scouts about five years ago and Jack Stoddard of the New York Rangers in the early 1950s.

Christian's choice of sweater means he will carry a family tradition into the major league ranks. His father, Billy, a member of the U.S. team which won the gold medal at Squaw Valley in 1960, has worn No. 13 for the senior hockey Lakers of Warroad, Minn., for almost 25 years.

Christian was picked by the Jets last year in the second round of the draft, General manager John Ferguson said Friday the 20-year-old forward wasn't expected to join the NHL for at least two years.

But the Olympics intervened and Christian turned in what Ferguson described as an outstanding performance over the U.S. team's 80-game schedule leading to fame and gold at Lake Placid last week.

He will make his NHL debut in a Jets home game against Chicago Black Hawks on Sunday afternoon.

"He matured a lot quicker than we hoped," Ferguson said. " We think he's going to be a good hockey player for us for the next 10 or 15 years."

Christian ordinarily plays right wing, but is ready to switch to defense, as he did under U.S. Coach Herb Brooks, who needed better puck handlers on the blue line.

"It was a tough adjustment, but I kind of enjoyed it back there," said Christian.

TCU nips Houston, 5-4

FORT WORTH, Texas (AP) — First-baseman Joey Key rapped a bases loaded single in the bottom of the ninth to give Texas Christian a 5-4 comeback win over Houston in Southwest Conference baseball Friday.

Cameron Young logged his second win of the year against no losses, recording seven strikeouts in going the distance. Rayner Noble, 0-1, the fourth Houston pitcher, was charged with the loss.

The Horned Frogs, now 6-5 overall and 1-0 in SWC play, broke a four-game losing streak at the expense of the Cougars, now 4-6 and 0-1.

Greenwood falls at region

LEVELLAND — The dream of a trip to the state Class B boys' basketball championship won't become reality this season for the Greenwood Rangers.

Greenwood ended a sterling season on a losing note Friday night, falling to Nazareth, 36-34, in the regional tournament.

Rex Evans scored 11 for the Rangers while Joe Mobley flipped in 10.

Greenwood ended the season 28-5 after being ranked second in the state most of the year. A year ago, the Rangers lost a one-point decision to Channing in the regional tournament here.

JC tournament bracket still clouded

With New Mexico Junior College's stunning 68-65 overtime upset of Odessa College, Midland College finished in sole possession of second place in the Western Junior College Conference race.

While the Wranglers were slipping to third place with a 13-5 record, MC wound up 14-4 and will draw the third place team from the Northern Conference, Ranger, in Tuesday's 9 p.m. quarterfinal game at Chaparral Center in the Region V Junior College College basketball tournament which begins Monday night.

Amarillo College further confused the issue by beating Howard College, 71-63, Thursday in the hectic WJCC windup and Frank Phillips toppled New Mexico Military Institute, 70-62, creating a three-way tie for fourth between Howard, Frank Phillips and Amarillo. A victory for Howard would have put the Hawks in the tournament with a fourth place finish.

However, as a result of the Hawks' loss, the WJCC's fourth and fifth place finishers could not be completely determined, despite using a complicated Power Rating system employed to resolve such ties in lieu of a face-to-face playoff.

It was determined that Frank Phillips would meet Cisco Monday at 9 p.m., but Howard and Amarillo must have a one game playoff after coming out of the Power Rating with an identical 32 points. Delnor Poss, MC athletic director, said Friday that Howard and Amarillo will have to meet to see who plays Hill County Monday at 7 p.m in the tournament's other first day matchup. Poss also stated that there is a possibility that the playoff matchup may be held Sunday at Chaparral Center at 7:30 or 8 p.m. with the winner moving into Monday's game with Hill County.

WJCC first place finisher Western Texas College will be favored to win its fourth straight title when the tournament begins a four-day run, but the Western Junior College Conference champion's sternest challenge may come from McLennan Community College of Waco, the Northern Conference champion which can intimidate an opponent during warmups with its awesome size.

Also representing the Northern Conference will be Cooke Junior College, Ranger Junior College, Hill College and Cisco.

Tuesday's action will feature four games, beginning at 2 p.m. when Cooke County squares off against Odessa College. At 4 p.m., McLennan will face the winner from Monday night's contest between Frank Phillips and Cisco. At 7 p.m., tournament favorite Western Texas will play the winner of the Monday contest between Hill County and the winner of the playoff between Amarillo and Howard. Midland College will then face Ranger in the 9 p.m. matchup to conclude the Tuesday round.

Semifinals are scheduled for Wednesday night while the WJCC vs. NC All-Star game at 5:30 p.m. will precede the championship final at 7:30 p.m. Thursday.

Tickets for all four sessions are $10 while single session tickets are $3 for adults, $1.50 for high school and college students and youngsters under six will be admitted free. No season passes will be honored during the tournament.

Tickets are available at the Midland College athletic office on campus and at the Bill Williams Tire Center, 304 S. Marienfeld.

The Region V winner qualifies for the National Junior College Tournament at Hutchinson, Kan., March 18-22.

Members of the McLennan Community College team from Waco which will play in the Junior College Regional Basketball tournament at Chaparral Center Monday through Thursday are, standing, from left: Coach John Carter, Mike Evans, Daryl Baucham, Charles Jones, Anthony Lee, Ozell Hall, Darrell Johnson and Jeff Higgins. Kneeling, Dennis Keyes, Bruce Hudlin, Chuck Hall, Ray Owens, Randy Weisinger, Pat Hill.

SPORTS SCOREBOARD

PGA Golf

ORLANDO, Fla. (AP) — Results Friday after the second round of the $300,000 Bay Hill golf tournament at the 7,119-yard, par-71 Bay Hill Golf Club:

Dave Eichelberger	69-66—135
Dan Pohl	64-72—136
Miller Barber	67-70—137
Buddy Gardner	70-67—137
Fuzzy Zoeller	68-69—137
Leonard Thompson	66-72—138
Jim Colbert	67-71—138
Tom Weiskopf	71-68—139
Bill Kratzert	71-69—140
Morris Hatalski	74-67—141
Wayne Levi	70-71—141
Dave Hill	73-68—141
Lanny Wadkins	70-72—142
David Graham	74-68—142
Gil Morgan	73-70—142
Charles Coody	72-71—143
Masashi Ozaki	72-71—143
Don Pooley	72-71—143
Barney Thompson	72-71—143
Tom Watson	72-71—143
George Burns	71-72—143
Andy North	70-73—143
Jerry Pate	74-69—143
Bobby Nichols	74-70—144
Buddy Whittenton	76-68—144
Joe Inman	75-69—144
Gibby Gilbert	70-74—144
Joe Hager	73-71—144
Brad Bryant	72-72—144
Jim Simons	72-72—144
Bobby Wadkins	71-73—144
Chi Chi Rodriguez	73-71—144
Hubert Green	71-73—144
Calvin Peete	77-67—144
Phil Hancock	73-72—145
Mark Lye	74-71—145
Lyn Mott	71-74—145
Larry Nelson	77-68—145
Tom Purtzer	74-71—145
J.C. Snead	74-71—145
Bob Byman	70-75—145
Mike Hill	72-73—145
Peter Jacobsen	72-73—145
Bill Caffee	73-72—145
Ben Crenshaw	70-75—145
Ed Sneed	72-73—145
George Archer	75-70—145
Curtis Strange	73-72—145
Craig Stadler	74-71—145
Bud Allin	74-71—145
Barry Jaeckel	72-73—145
Chip Beck	74-72—146
Ray Floyd	69-77—146
Jim Nelford	73-74—147
Terry Diehl	72-75—147
Gary Player	72-75—147
Vance Heafner	72-75—147
Bill Rogers	73-74—147
Jerry McGee	70-77—147
Jay Haas	74-73—147
Gary Koch	73-74—147
Terry Mauney	74-73—147
Larry Ziegler	74-73—147
Bob Gilder	73-74—147
Bob Murphy	74-73—147
D.A. Weibring	77-70—147
Arnold Palmer	76-71—147
Bill Sander	76-72—148
Woody Blackburn	72-76—148
Skeeter Heath	76-72—148
Bob E. Smith	73-75—148
Doug Tewell	78-70—148
Al Geiberger	78-70—148
Danny Edwards	75-73—148
Mitch Mooney	77-71—148
Failed To Qualify:	
Mike Morley	74-75—149
Hale Irwin	76-73—149
Jack Ferenz	75-74—149
Rex Caldwell	76-73—149
Jack Schroeder	78-71—149
Ron Terry	77-72—149
Bob Lunn	73-76—149
Allen Miller	75-74—149
Don Halldorson	75-74—149
Lindy Miller	76-73—149
Stan Lee	75-74—149
Gary McCord	74-75—149
Scott Bess	76-73—149
John Fought	74-75—149
Don January	77-72—149
Tom Kite	77-73—150
Ken Still	80-70—150
Mike Reid	79-71—150
Ed Byman	78-72—150
Butch Baird	78-72—150
Alan Tapie	77-73—150
David Edwards	75-75—150
David Hicks	77-73—150
Larry Rinker	77-74—151
Jerry Heard	78-73—151
Scott Steger	78-73—151
Ron Milanovich	76-75—151
Tom Jones	75-76—151
Mason Rudolph	76-76—152
Jeff Thomsen	77-75—152
Scott Watkins	75-77—152
Orville Moody	77-75—152
Jack Lewis	74-78—152
Wally Armstrong	76-76—152
Tom Storey	73-79—152
John Cook	76-76—152
Desmond Smyth	79-73—152
Jim Chaneey	73-80—153
Eddie Pearce	74-79—153
Scott Simpson	77-76—153
Mac McClendon	76-77—153
Rocky Thompson	76-77—153
Mark Pfeil	78-75—153
Lon Nielsen	74-79—153
Beau Baugh	77-77—154
Victor Regalado	73-81—154
Green Jones	75-79—154
Robert Donald	76-78—154
Bobby Cole	79-75—154
Gary Wintz	81-74—155
Mike White	80-75—155
Dan Sikes	76-80—156
Bob Erickson	80-77—157
David Mabry	78-79—157
Tommy Aaron	79-78—157
Lance Penbroeck	78-79—157
Mark James	76-82—158
Ed Dougherty	78-81—159
Doug Ford	83-78—161
Jim Hart	84-77—161
Bruce Douglass	85-78—163
Bobby Mitchell	76-89—165
Skip Holton	86-81—167
Mark McCumber	DQ
Larry Mowry	WD

World Cup Ski

WATERVILLE VALLEY, N.H. (AP) — Summaries of Friday's World Cup slalom for women:

1. Perrine Pelen, France, 1:48.44. 2. Nadezhda Patrakeeva, Soviet Union, 1:49.25. 3. Hanni Wenzel, Liechtenstein, 1:49.36. 4. Abbi Fisher, South Conway, N.H., 1:50.25. 5. Marie-Theres Nadig, Switzerland, 1:50.93. 6. Brigitte Glur, Switzerland, 1:51.10. 7. Ursula Konzett, Liechtenstein, 1:51.29. 8. Fabienne Serrat, France, 1:51.36. 9. Petra Wenzel, Liechtenstein, 1:52.49. 10. Regina Mosenlechner, West Germany, 1:52.56. 11. Irene Epple, West Germany, 1:52.58. 12. Heidi Preuss, Lakeport, N.H., 1:52.72. 13. Brenda Buglione, USA, 1:53.11. 14. Maria Epple, West Germany, 1:53.32. 15. Lea Soelkner, Aus, 1:53.33. 16. Anja Zavadlav, Yugoslavia, 1:53.66. 17. Maria Kurz, Austria, 1:54.55. 18. Wanda Bieler, Italy, 1:54.82. 19. Viki Fleckenstein, Syracuse, N.Y., 1:54.92. 20. Brigitte Oertli, Switzerland, 1:54.96. 21. Karen Lancaster, USA, 1:55.86.

SWC Baseball

Arkansas	000 000 011	—2	5 2
SMU	000 000 000	—0	2 2

Krueger and Reynolds; McLean and Kovar. W—Krueger, 3-0. L—McLean, 1-2.

Texas A&M	000 001 001	—2	4 0
Baylor	100 000 002	—3	4 1

Taylor, Kilgo (9) and Szekely; Tunnell and Santos. W—Tunnell, 2-0. L—Taylor, 2-1. HRs—Hodde.

Texas	100 000 103	—5	5 0
Rice	000 000 000	—0	3 2

Creel and Shannon. Williams and Machalek. W—Creel, 4-0. Williams, 2-1.

Houston	002 100 100	—4	6 4
TCU	000 010 031	—5	9 3

Lukish, Muno (2), Bentley (8), Noble (9) and Penney. Young and Pereira. HR—Rojas, TCU.

Motocross results

Results of the West Side Optimist Club's first motocross race of the season, held Feb. 24.

Mini Junior: 1. Mark Miller, Hobbs, N.M.; 2. Vernon Stutts, Loraine; 3. Heath Pennell, Midland; 4. Toby Ward, Gardendale; 5. Tommy Matlock, Midland. **Mini Senior:** 1. Mark Landry, Midland; 2. Brian McGory, Midland; 3. David Walker, Anson; 4. Duran Blocker, Hobbs, N.M.; 5. Monty Randell, Gardendale. **100 CC:** 1. Scott Ashley, Hobbs, N.M.; 2. Kerry Wrinkle, Robert Lee; 3. Mark Matlock, Midland; 4. Keith Wilkerson, Midland; 5. Shawn Nichols, Midland. **125 Junior:** 1. Terry Maxwell; 2. Sid Moore, Midland; 3. Bruce Tankersley, Midland; 4. Mark Matlock, Midland; 5. Lawson Williams, Lovington, N.M. **125 Intermediate:** 1. Kerry Wrinkle, Robert Lee; 2. Kyle Coleman, Hobbs, N.M. **125 Expert:** 1. Dewayne Bennett, Midland; 2. Keith Wilkerson, Midland; 3. Steve La Pointe, Hobbs, N.M.; 4. Ron Warman, San Angelo; 5. Randy Seawright, Midland. **250 Junior:** 1. Kelly Glenn, Bronte; 2. Tom Richards, Odessa; 3. Bruce Woolard, Lovington, N.M.; 4. Richard Hausman, Monahans; 5. Colt Middleton, Lamesa. **250 Expert:** 1. Joe Jordan, Lubbock; 2. John Laney, Midland; 3. Ron Warman, San Angelo. **Open Junior:** 1. Colt Middleton, Lamesa; 2. Tommy Barber, Lubbock; 3. Mike Landry, Midland; 4. Jeff Gossett, Lubbock; 5. Mike Reid, Andrews. **Open Expert:** 1. Steve La Pointe, Hobbs, N.M.; 2. Gary Johnson, Midland. **Over 30:** 1. Tony Shertz, Lubbock; 2. Lewis Ashby, Odessa.

NBA boxes

CLEVELAND (103)
K.Carr 5 4-6 14, Mitchell 7 6-8 20, Robisch 6 4-7 16, R.Smith 10 4-4 24, Walker 3 1-2 7, Willoughby 4 0-0 8, A.Carr 4 3-4 12, Lambert 0 0-0 0, W.Smith 1 0-0 2, Ford 0 0-0 0, Tatum 0 0-0 0. Totals 40 22-31 103.

ATLANTA (111)
Drew 9 10-13 28, Roundfield 7 4-5 18, Rollins 6 1-4 13, Hill 1 6-7 8, Johnson 8 1-3 17, Givens 1 0-0 2, Hawes 2 0-0 4, Brown 1 2-3 4, Criss 5 1-2 11, McElroy 3 0-0 6. Totals 43 25-37 111.

Cleveland	33	16	24	25	5—103
Atlanta	18	29	27	24	13—111

Three-point goal—A.Carr. Fouled out— K.Carr, Roundfield. Total fouls—Cleveland 22, Atlanta 29. Technical—Atlanta Coach Brown, Cleveland Coach Albeck, Walker, Robisch. A—11,655.

GOLDEN STATE (90)
Parker 8 0-0 16, Hillman 4 2-2 10, Parish 3 2-2 8, Lucas 4 3-4 11, Smith 4 1-2 10, Cooper 8 0-0 16, White 1 0-0 8, Townsend 3 0-0 6, Abernathy 2 0-0 4, Ray 5 0-0 10. Totals 45 8-10 90.

BOSTON (110)
Maxwell 4 10-10 18, Bird 13 1-2 28, Robey 4 2-3 10, Archibald 4 2-2 10, Ford 5 4-4 14, Fernsten 1 2-3 4, Cowens 2 2-3 6, Carr 2 0-0 4, Judkins 2 2-2 6, Henderson 2 0-0 4, Maravich 2 2-2 6. Totals 41 27-31 110.

Golden State	27	22	29	21	—99
Boston	26	26	29	19	—110

Three-point goals—Smith, Bird. Fouled out—None. Total fouls—Golden State 24, Boston 13. A—,15,320.

DENVER (103)
English 12 8-8 32, Johnson 6 5-5 17, Issel 6 3-5 15, Roche 5 1-1 14, Wilkerson 1 0-0 2, Hughes 1 0-0 2, Garland 7 0-0 15, Gondrezick 0 0-0 0, Scott 3 0-0 6. Totals 41 17-19 103.

PHILADELPHIA (104)
Erving 10 0-1 20, C.Jones 8 4-5 20, Dawkins 1 0-0 2, Hollins 7 2-2 16, Cheeks 5 5-9 15, B.Jones 1 2-2 4, Bibby 0 0-0 0, Mix 9 2-2 21, Collins 2 2-2 6. Totals 43 17-23 104.

Denver	28	26	25	24	—103
Philadelphia	27	25	23	29	—104

Three-point goals—Roche 3, Garland, Mix. Fouled out—None. Total fouls—Denver 20, Philadelphia 16. A—11,156.

SAN DIEGO (93)
Wicks 2 0-0 4, Nater 5 0-0 10, Walton 6 3-5 15, Free 13 8-12 34, Pietkiewicz 0 0-0 0, Barnes 1 2-2 4, Williams 10 1-1 22, Weatherspoon 1 0-0 2, Bryant 0 2-2 2. Totals 38 16-22 93.

KANSAS CITY (86)
Wedman 5 0-0 12, King 2 2-4 6, Lacey 4 4-4 12, Birdsong 12 3-7 27, Ford 10 3-5 23, McKinney 0 0-0 0, Elmore 1 3-3 5, Robinzine 2 0-0 4, Grunfeld 1 1-2 3, Gerard 3 0-0 6. Totals 40 16-25-86.

San Diego	20	28	28	17	—93
Kansas City	28	15	26	16	—86

Three-point goals—Williams, Wedman 2. Fouled Out—None. Total Fouls—San Diego 26, Kansas City 19. Technicals—Lacey, San Diego Coach Shue. A—10,561.

NEW JERSEY (128)
Lucas 5 0-0 10, Robinson 4 4-7 12, Johnson 1 2-3 4, Jordan 7 6-8 21, Newlin 13 14-17 40, Phegley 2 3-3 7, van Breda Koff 2 2-2 6, Smith 3 1-1 7, Elliott 1 1-3 3, Boynes 5 3-4 13, Jackson 2 1-3 5. Totals 45 37-51 128.

DETROIT (137)
McAdoo 12 6-7 30, Tyler 5 4-5 14, Douglas 4 4-5 12, Lee 2 2-2 6, Long 8 11-13 27, Duerod 1 2-4 4, Benson 9 3-3 21, Money 3 4-5 10, Kelser 2 7-11 11, Hubbard 0 0-0 0. Totals 46 45-57 137.

New Jersey	18	27	39	35	9—128
Detroit	26	27	37	29	18—137

Three-point goal—Jordan. Fouled out— Lucas, Jordan, Tyler, Douglas, Lee, Benson. Total fouls—New Jersey 43, Detroit 39. Technicals—New Jersey Coach Loughery, New Jersey assistant coach McKinnon. A—5,616.

NASL Playoffs

North American Soccer League
Indoor Season
By The Associated Press
Final Standings

Eastern Division	W	L	Pct.	GB
Atlanta	10	2	.833	—
Tampa Bay	8	4	.667	2
Detroit	7	5	.583	3
Fort Lauderdale	3	9	.250	7
New England	2	10	.167	8
Western Division				
Memphis	9	3	.750	—
Minnesota	8	4	.667	1
Tulsa	7	5	.583	2
California	4	8	.333	5
Los Angeles	2	10	.167	7

Saturday, Feb. 23
Eastern Division Championship
Game 1
Tampa Bay 7, Atlanta 3
Western Division Championship
Game 1
Minnesota 6, Memphis 3
Monday, Feb. 25
Eastern Division
Game 2
Tampa Bay 6, Atlanta 5, OT, Tampa Bay wins series 2-0
Tuesday, Feb. 26
Western Division
Game 2
Memphis 4, Minnesota 3, OT
Memphis 1, Minnesota 0, mini-game, Memphis wins series 2-1
Championship Round
Friday's Game
Tampa Bay at Memphis, late
Sunday Game
Memphis at Tampa Bay, TBA
Note: If games are split, a 15-minute mini-game will be played to determine the winner.

Transactions

By The Associated Press
BASEBALL
American League
BALTIMORE ORIOLES—Announced that Sammy Stewart and Larry Jones, pitchers, and Floyd Rayford, infielder-catcher, had agreed to terms
CHICAGO WHITE SOX—Signed Randy Scarbery and Fred Howard, pitchers.
TORONTO BLUE JAYS—Announced that Phil Huffman, pitcher, and Willie Upshaw, outfielder, had agreed to terms.
National League
CINCINNATI REDS—Signed Frank Pastore, pitcher, to a one-year contract.
PITTSBURGH PIRATES—Signed Kent Tekulve, pitcher.
HOCKEY
National Hockey League
NEW YORK ISLANDERS—Signed Ken Morrow, defenseman, to a multi-year contract.
PITTSBURGH PENGUINS—Signed Mark Johnson, center, to a multi-year contract.
COLLEGE
NIAGARA—Fired Dan Raskin, head basketball coach. Named Pete Lonergan head basketball coach.
WAKE FOREST—Named Ed Zaunbecher offensive coordinator and Dennis Darnell offensive line coach.

LPGA Results

SUN CITY, Ariz. (AP) — Results of Friday's second round of the Sun City Classic LPGA tournament at the 6,154-yard, par-72 Hillcrest Golf Course (a-denotes amateur):

Jan Stephenson	66-71—137
Bonnie Lauer	68-71—139
Judy Rankin	69-70—139
Sandra Palmer	69-70—139
Susie Berning	69-70—139
Vicki Tabor	71-69—140
Amy Alcott	71-69—140
Martha Hansen	68-73—141
Lynn Adams	70-71—141
Bonnie Bryant	71-71—141
Beverly Klass	72-69—141
Janet Coles	68-73—141
Mary Mills	71-70—141
Louise Bruce	71-71—142
Marga Stubblefield	68-74—142
M.J. Smith	70-72—142
Kathy Ahearn	68-74—142
Laura Baugh-Dent	73-69—142
Patty Hayes	71-71—142
Kathy Whitworth	69-73—142

Girls prep playoffs

Class A Semifinals
Panhandle 52, Boyd 32
Bogota Rivercrest 45, Hull-Daisetta 41
Class 4A Semifinals
Dallas South Oak Cliff 78, Pearland 55
Lubbock Monterey 68, Austin Lanier 55

CBA Standings

Continental Basketball Association
By The Associated Press

Northern Division	W	L	Pct.	GB
Rochester	26	12	.684	—
Anchorage	26	14	.650	1
Maine	19	20	.487	7½
Hawaii	18	22	.450	9
Southern Division				
Lehigh Valley	18	7	.720	—
Pennsylvania	10	16	.385	8½
Lancaster	9	18	.333	10
Utica	10	27	.270	14

Friday's Game
No games scheduled
Saturday's Game
Lancaster at Lehigh Valley, 7 p.m.

College Scores

Friday's College Basketball Scores
By The Associated Press
EAST
Coast Guard 58, Norwich 55
Cornell 67, Princeton 47
N.J. Tech 95, Concordia 68
Rochester 76, Alfred 74
St. Thomas Aquinas 55, Manhattanville 44
SOUTH
Averett 115, Piedmont 70
Lee 92, Tenn. Temple 73
MIDWEST
Vincennes 79, Cincinnati Tech 77
Other Scores
Brown 85, Harvard 76
Columbia 55, Penn 51, OT
Franklin Pierce 105, Johnson St. 71
Kentucky St. 86, Tennessee St. 86, 2 OT
Marquette 70, Air Force 50
TOURNAMENTS
Atlantic Coast Conference Tournament
Semifinals
Maryland 91, Clemson 85
Big East Tournament
Semifinals
Georgetown, D.C. 76, St. John's, N.Y. 66
Big Eight Tournament
Semifinals
Kansas St. 60, Nebraska 59
East Coast Conference Tournaments
Semifinals
St. Joseph's, Pa. 76, Bucknell 71
Eastern Eight Tournament
Semifinals
W.Virginia 77, Rutgers 66
ECAC Southern Regional Tournament
First Round
Mansfield St. 94, Kutztown St. 72
Shippensburg 92, Bloomsburg 74
ECAC Upstate Division II-III Tournament
First Round
Elmira 66, Hamilton 64
Metro Conference Tournament
Semifinals
Florida St. 79, Cincinnati 69, 2 OT
Mid-Eastern Athletic Conference
First Round
N.C. Central 80, N. Carolina A&T 79, OT
Midwestern City Conference Tournament
First Round
Evansville 80, Butler 67
NAIA District 19 Tournament
First Round
Radford 67, Virginia St. 76
NCAA Division II Tournament
Great Lakes Regional
Semifinals
N.Michigan 93, Indiana St.-Evansville 83
Midwest Regional
First Round
Nicholls St., La. 78, Jacksonville St., Ala. 76
North Central Regional
Consolation
Stonehill 70, N.Dakota 57
South Atlantic Regional
Semifinals
Virginia Union 72, Mount St. Mary's 70
NCAA Division III Tournament
Eastern Regional
First Round
Albany St. 75, St. Lawrence 66
Great Lakes Regional
First Round
Ohio Northern 92, Calvin 90, 3 OT
Mid-Atlantic Regional
First Round
Albright 88, Ursinus 72
Scranton 51, Dickinson 48
Mideast Regional
First Round
North Park 91, Ripon 73
South Atlantic Regional
First Round
William Paterson 81, Alleghany 74
South Central Regional
First Round
Savannah St. 61, NC-Greensboro 58
NCCAA Div II. District 19 Tournament
Semifinals
Eastern, Pa. 65, Messiah 60
Southern Conference Tournament
Semifinals
Furman 93, E.Tennessee St. 81
Southeast Conference Tournament
Semifinals
Louisiana St. 73, Alabama 66
Southwest Conference Tournament
Semifinals
Texas A&M 61, Texas Tech 51
Arkansas 64, Texas 62
Southwestern Athletic Conference
Second Round
Grambling 84, Jackson St. 77
Trans America Conference Tournament
Semifinals
Centenary 88, Pan American 84
W.Virginia Conference Tournament
Semifinals
Fairmont St. 71, Wheeling Col. 64
Carolinas Conference Tournament
Semifinals
Catawba 98, Pembroke St. 81
East Coast Conference Tournament
Semifinals
LaSalle 70, Lafayette 62
ECAC Division II & III Tournament
Metro NY-NJ Regional
Drew 67, Staten Island 58
Monmouth 91, New Paltz St. 71
NCAA Division II Tournament
Eastern Regionals
Second Round
Hartwick 67, Cheyney St. 64
N.Y. Tech 81, Gannon 51
Great Lakes Regional
Semifinals
E. Illinois 74, Wright St. 63
NCAA Division III Tournament
South Atlantic Regionals
First Round
Paterson 81, Allegheny 74
NCCAA District 19 Tournament
Semifinals
Liberty Baptist 78, Geneva 55
NCCAA Division II Tournament
Missouri Regional
Semifinals
Cent. Bible 67, St. Louis Christian 58
Southern Conference Tourkament
Semifinals
Marshall 91, Appalachian St. 76
Southwestern Conference Tournament
Second Round
Alcorn St. 116, Southern U. 92
Eastern Eight Tournament
Semifinals
Villanova 72, Pittsburgh 59
ECAC Division II-III Tournamentt
Upstate N.Y. Regional
First Round
Elmira 66, Hamilton 64
Rochester Tech 62, Plattsburgh St. 58
NCAA Division II Tournament
South Atlantic Regional
Semi-Final
Maryland-Balt. County 86, Benedict 69
Southern Regional
Semifinals
Florida Southern 71, Central Florida 64
NCAA Division III Tournament
Eastern Regional
First Round
Potsdam St. 93, Stony Brook 75
Atlantic Coast Conference Tournament
Semifinals
Duke 75, North Carolina 61
Big East Tournament
Semifinals
Syracuse 92, Connecticut 61
Big Sky Tournament
First Round
Weber St. 93, Montana St. 70
Metro Conference Tournament
Semifinals
Louisville 84, Memphis St. 65
Southeast Conference Tournament
Semifinals
Kentucky 70, Mississippi 67
Trans America Conference Tournament
Semifinals
NE Louisiana 102, Mercer 71
W.Virginia Conference Tournament
Semifinals
W. Virginia St. 96, Shepherd Col. 90

Boys Playoffs

Class 4A
Dallas Roosevelt 60, Grand Prairie 49
Plano 55, Cypress Creek 41
Wichita Falls 44, El Paso Eastwood 42
San Antonio Sam Houston 71, Corpus Christi Carroll 66
Austin Lanier 107, San Antonio Clark 84
Class B Regional Playoffs
Snook 85, Axtel 47
Moulton 51, Leakey 46
Nazareth 36, Greenwood 34

Border Olympics

LAREDO, Texas (AP) — Results in the junior college field events at the Border Olympics:

Pole vault—1. Marty Neibauer, New Mexico, 15-6. 2. Terry Permenter, Odessa, 15-0. 3. Craig Wilson, South Plains, 14-6. 5. Sam Chilton, Ranger, 14-0. 5. Nicky Wells, South Plains, 14-0.

High jump—1. Steve Pace, New Mexico, 6-9 (ties record set by Joe Davis, Blinn, 1969). 2. Garland Coalson, Odessa, 6-9. 3. (Tie) Mike Costley, Odessa; Randy Keith, South Plains; Jim Trackwell, San Jacinto, 6-7.

Shot put—1. Les Brewer, South Plains, 52-9. Barry Gunn, Ranger, 52-0. 3. Larry Lederman, Odessa, 50-2. 4. Ricky Brown, Odessa, 49-1. 5. James Headley, Ranger, 47-2.

Javelin—1. Guadalupe Cortez, Guadalajara, 194-2. 2. Charles Steinbach, South Plains, 185-7. 3. Darrell Mann, South Plains, 180-1. 4. Mark Dydo, New Mexico, 172-7. 5. Robert Johnson, Wharton, 172-6.

Discus—1. Steve Muir, New Mexico, 159-1. 2. Ricky Brown, Odessa, 155-1. 3. Kelly Spunlock, South Plains, 153-6. 4. Lowell Williams, Ranger, 150-6.

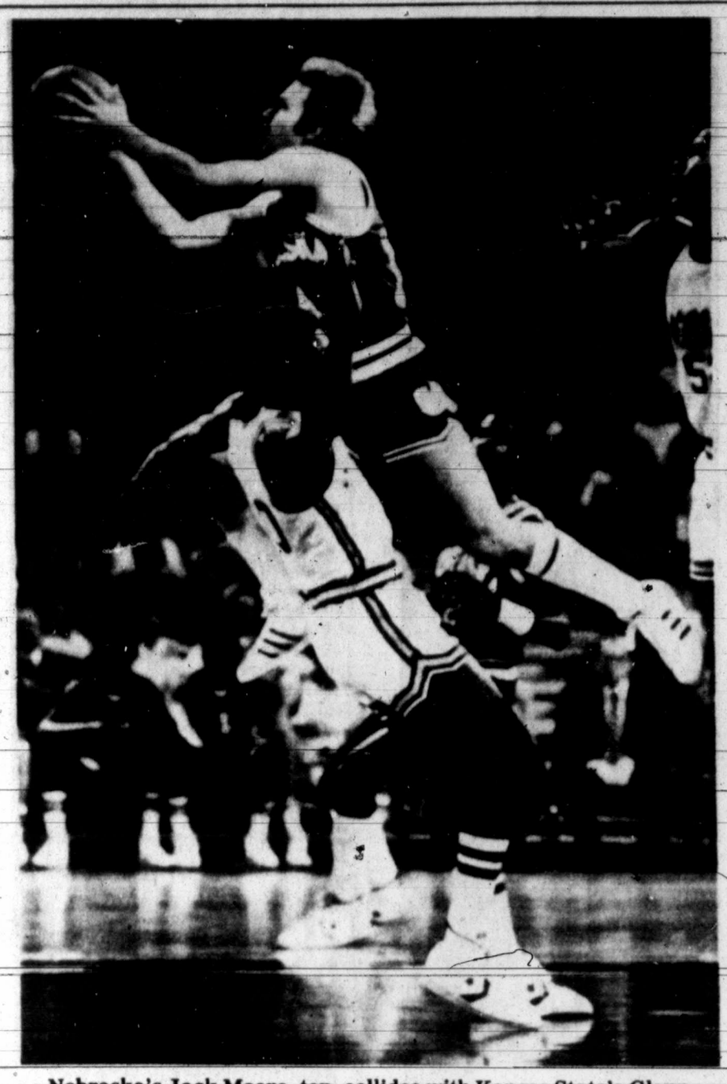

Nebraska's Jack Moore, top, collides with Kansas State's Glenn Marshall during a semifinal Big Eight tournament matchup Friday at Kansas City. (AP Laserphoto)

Wildcats defeat stubborn Huskers

KANSAS CITY, Mo. (AP) — Rolando Blackman's follow shot with 15 seconds left capped a Kansas State comeback and lifted the Wildcats to a 60-59 victory over stubborn Nebraska Friday night in the semifinals of the Big Eight basketball tournament.

Blackman, the Big Eight Player of the Year, was held to only one point in the first half as the Huskers took a 26-25 lead. But the 6-foot-6 Wildcat junior erupted for 15 points in the second half and kept Kansas State in the game.

Nebraksa, led by Jack Moore's 21 points, nursed 4-and 2-point leads through much of the second half until a bucket by Jari Wills with less than a minute remaining brought the Wildcats to within one at 59-58.

Maryland 91, Clemson 85 — Led by Albert King's 38 points, seventh-ranked Maryland fought off a comeback by No. 17 Clemson in the last minutes of the ame to take a 91-85 victory in the semifinals of the Atlantic Coast Conference basketball tournament Friday night.

With King hitting at will and guard Greg Manning , who finished with 26 points, adding scoring punch, the Terps built up a 16-point lead, 62-46, within the opening minutes of the second half.

But when Maryland's two centers, Buck Williams and Taylor Baldwin, had fouled out with 6:10 remaining, the Terps' margin was down to 10, 74-64.

Larry Nance and Bobby Conrad went on a scoring drive for Clemson, 20-8, that cut the lead to three points, 78-75, with just four minutes left in the contest.

Conrad then cut the deficit to one point, 82-81, with 1:40 remaining when he hit both ends of a one-and-one. But shortly afterward, both Nance and Williams fouled out, taking away the Tigers' scoring power.

Manning iced the win when he hit two free throws with 29 seconds left, giving the Terps a 90-85 margin.

High for Clemson were Williams with 19, Nance with 17, John Campbell with 13 and Fred Gilliam with 11.

King's 38 points were a career high.

Georgetown 76, St. John's 66 — Craig Shelton scored 21 points and Eric Floyd added 20 Friday night as 20th-ranked Georgetown downed eighth-ranked St. John's 76-66 for its 12th consecutive victory and a berth in the title game of the Big East basketball tournament.

St. John's, 24-4, took its only lead on a layup by Bernard Rencher that made the score 8-6 with 3:02 gone in the game.

Georgetown then reeled off 18 of the next 22 points to go up 24-12 midway through the half. The Redmen whittled away at the lead and drew to within 35-32 before a basket by Ed Spriggs and a jumper by John Duren with one second to go gave Georgetown a seven-point halftime lead, 39-32.

The Hoyas scored the first seven points in the second half on a jumper by Duren, a three-point play by Shelton and two free throws by Floyd.

Reggie Carter and David Russell combined for St. John's next 10 points, but the Redmen could make little headway against Georgetown's sharpshooting and rebounding advantage.

The closest St. John's came the rest of the way was 73-66 on a basket by Curtis Redding with just 35 seconds to play.

The Redmen were led by Russell with 17 points and Carter with 16.

Florida State 79, Cincinnati 69 — Murray Brown scored a pair of inside baskets in the second overtime Friday to lead Florida State to a 79-69 win over Cincinnati in the semifinals of the Metro Conference basketball tournament.

Brown, who led a balanced Florida State scoring with 20 points, broke through three defenders for a layup early in the second overtime period for a 66-63 lead and later turned a missed free throw into a basket and a 72-67 lead.

Cincinnati, which finished its season 13-15, drew within 72-69 but Florida State pulled away from there.

Brown hit a pair of free throws with 2:22 left in regulation for a 55-53 Florida State lead, but Eddie Lee tied it at 55-55 with a basket 11 seconds later.

Trailing 61-59 late in the first overtime, Florida State forced another extra period when Brown worked free along the baseline for a layup with 38 second left.

Rodney Arnold added 19 points for Florida State and Elvis Rolle had 18. Lee led Cincinnati with 19 points.

LSU 73, Alabama 66 — DeWayne Scales scored 27 points, including 16 during a nine-minute stretch in the second half, as fifth-ranked Louisiana State advanced to the finals of the Southeastern Conference basketball tournament with an 73-66 victory over Alabama Friday night.

The Bayou Bengals, winning for the 12th time in their last 13 games, trailed 43-37 with 15:09 remaining when Scales went on his scoring spree.

Scales put LSU ahead to stay at 50-48 when he converted a three-point play with 8:58 left in the game.

His 16th point during that surge came with just over six minutes left to give the Tigers a 60-52 edge.

Durand Macklin then scored 10 of LSU's next 12 points — the other two were free throws by Scales — as the Tigers built a 14-point lead with only 85 seconds left in the game.

The victory lifted LSU to 23-5 for the year and the defeat dropped Alabama to 17-11 and snapped a five-game Crimson Tide winning streak.

Ken Johnson tallied 28 points for Alabama. Robert Scott added 15 points for the Tide.

Macklin was the only other LSU player to score in double figures, finishing with 18 points.

Syracuse 92, Connecticut 61 — Roosevelt Bouie scored 15 points, including seven in a 16-point Syracuse streak late in the first half, as the third-ranked Orangemen crushed Connecticut 92-61 in the semifinals of the Big East basketball tournament Friday night.

Syracuse will face 20th-ranked Georgetown in Saturday's championship game.

Monterey girls gain state finals

AUSTIN, Texas (AP) — Swift sisters Kriss and Kamie Ethridge combined for 39 points and virtually destroyed the Austin Lanier offense Friday night as Lubbock Monterey took a 68-55 victory in the Class 4A semifinal at girls' state basketball tournament.

Monterey, ranked No. 2 in girls' basketball, will play top-ranked Dallas South Oak Cliff for the championship this afternoon. South Oak Cliff had sizzling first and fourth quarters in racing past Pearland 78-55 in the other first-round game in AAAA.

South Oak Cliff has won 104 of its last 105 games.

Kamie, a 5-5 sophomore, pitched in 25 points and Kriss had 14 before she was carried off the court with an apparent knee injury late in the final period.

The Ethridge sisters, also led the Monterey defense that forced Lanier into an incredible 48 turnovers.

Sarah Busboom, a 6-0 sophomore was magnificant in defeat for Lanier, scoring 20 points and grabbing 20 rebounds.

Lanier lost three starters on fouls and played almost the entire fourth quarter with two starters and three subs.

Ramona Dozier, a 5-11 senior, topped the Golden Bears with 30 points, and Kim Rodman added 23.

The Golden Bears stacked up a 17 point lead early in the second quarter. But Pearland, now 27-7, used the precise shooting of Sabrina Schield to close the gap to 38-37 at halftime.

South Oak Cliff shot a torrid 71 percent from the floor in the first quarter, but their offense became ragged in the second quarter when the shooting percentage was 37 percent.

Duke rolls over Tar Heels, 75-61

GREENSBORO, N.C. (AP) — Using a powerful inside game and spearheaded by Mike Gminski's 24 points, Duke regained its awesome form to beat No. 10 North Carolina in a 75-61 rout in the semifinals of the Atlantic Coast Conference Tournament Friday night.

The win pits Duke against seventh-ranked Maryland in the tournament final Saturday.

Duke took control early in the game with a balanced scoring attack and went up by as much as 14 points midway through the half. Duke took a seven-point lead, 43-36, into the dressing room at the half.

But powered by Al Wood, who finished with a game-high 32 points, the Tar Heels cut the lead to three, 53-50, with 12 minutes remaining in the game.

Stones changes Olympic attack tactics

NEW YORK (AP) — Dwight Stones, two-time Olympic bronze medalist and one of America's premier high jumpers, has had a change of heart regarding President Carter's planned boycott of the Moscow Games.

Stones, who five weeks ago led an unsuccessful movement to have the International Olympic Committee change the site from Moscow, has a different plan of attack now.

"We aren't getting the support of any of the prominent Western European countries or even from our closest neighbor, Canada," Stones said Friday night before competing in the National Indoor Track and Field Championships at Madison Square Garden.

"West Germany says it will wait until May, and so does Canada. That's too late. Lord Killanin is not using his power, either, and I now feel that we should go to the Games and boycott the opening ceremonies.

"Something's got to be done. For the last three decades the Russians have been allowed to do whatever they want. It's high time somebody did something."

Jimmy Carnes, president of the Athletics Congress, the governing body of track and field and already named to coach the men's team in Moscow, called the White House Friday and invited President Carter to the national championships.

"This was as a result of a meeting held Thursday night at which 40 top amateur athletes voted unanimously to oppose a U.S. boycott," said Carnes. "I spoke to Joseph Onek, President Carter's aide and the man with whom we have been dealing all along. He informed me that the president was unable to attend but that there was the possibility that he would attend a major outdoor meet.

"All we're trying to do is get across the feelings of track and field athletes. I don't know what any other sport is going to do, but we are still going ahead with the (Olympic) trials June 20-29.

"This could be a dream of mine, or maybe it's more of an opinion, but I think our latest petition will have an effect on President Carter's final decision. I have the feeling that the American people are changing their minds and want the athletes to go to Moscow."

Eichelberger snares lead

ORLANDO, Fla. (AP) — Dave Eichelberger has the lead, but if Masters champion Fuzzy Zoeller can tame his erratic driver, he might be the man to beat in the final two rounds of the $300,000 Bay Hill Golf Classic.

Zoeller sank seven birdies, but also posted three bogeys and a double bogey to settle for a third-place tie Friday on Arnold Palmer's 7,119-yard layout.

Eichelberger fired a 5-under-par 66 Friday to pass first-round leader Dan Pohl by one stroke at the midway point. Eichelberger was at 7-under-par 135.

Pohl added a 72 to his opening 64 to go six strokes under.

Zoeller, a 6-year veteran who has one other victory besides the 1979 Masters, was tied at 137, two strokes back, with veteran Miller Barber and third-year pro Buddy Gardner.

"I've been putting well in recent weeks and that's what's saved me," Zoeller said. "I'm not driving well at all."

He whacked a tee shot into the trees on the 18th hole and wound up with a double-bogey six.

"But I'm working on consistency, and I feel I've been playing well so far this year," Zoeller said.

Jim Colbert and Leonard Thompson were three strokes off the pace at 4-under-par 138.

Tom Weiskopf was at 139 and Bill Kratzert carded a 140 total. The tour's money leader, Tom Watson, shot a 71 Friday for a 143 total — eight strokes back of the leaders.

Tournament host Palmer and Gary Player just managed to make the cut with two-day totals of 147.

The 144-man field was reduced to 75 players shooting 148 or lower.

Eichelberger, who has won the Greater Milwaukee Open twice for his only tour victories in his 12-year career, had the day's low round with his 66.

The 48-year-old Barber started the second round at 4-under-par and went to 9-under after eight holes. But bogeys on four of the next six holes gave him a 70 for the day.

Stephenson holds lead despite 71

SUN CITY, Ariz. (AP) — Jan Stephenson shot what she called "about as bad a round as I could," a 71, yet increased her lead Friday to two shots after two rounds of the Sun City Classic.

Her 36-hole 139 withstood the challenge of several of the pros at Hillcrest Golf Course, with a group of four coming home at 5-under. They include Sandra Palmer, Midland's Judy Rankin and Sue Berning, all of whom shot 70s Friday, and Bonnie Lauer, who finished at 71.

Another stroke back at 140 were Amy Alcott and Bonnie Tabor, both of whom shot 3-under 69s.

Mary Mills, a 40-year-old, 18-year LPGA veteran, had a chance to make a big move with three back-nine birdies. But she missed a putt of no more than 18 inches on the final hole, taking a bogey and finishing at 70—141, tied with five others.

Stepehenson attributed her 1-over 37 on the back-nine Friday to "losing control of my emotions."

"I teed off at No. 11 thinking birdie all the way and ended up three-putting an easy hole. I was so shocked that I lost my confidence and never really settled down again."

That was her first bogey of the tournament and she got another at 16, dropping from what looked like a comfortable 4-stroke margin at 9-under to that 2-stroke lead.

"I didn't handle myself like a pro when I messed up No. 11 and still was talking to myself when I caught the sand on No. 16. But I'm determined I'll get my agressiveness back in time for Saturday," she said.

Lauer had gone to 6-under early on the back nine, then bogeyed No. 17 to slip back and finish at 71.

MHS netters advance to Odessa net finals

ODESSA — To say the Midland High tennis team was sitting pretty after Friday's action in the Odessa Invitational tournament would be an understatement.

But it's exactly the case as coach Pete Barizon's team heads into today's competition with both players in the boys' "A" singles final and a once-beaten tandem in the girls' "A" doubles championship.

Both title matches will begin at 9:30 a.m. at Odessa Country Club.

The boys' singles will match No. 1 seed Lance Armstrong, a finalist last week at San Angelo, and second-seeded Richey Houdek. Armstrong stomped his way to the finale, dispatching Plainview's David Thompson 6-1, 6-1 in the second round before a 6-4, 6-4 victory over Lubbock Monterey's Greg Mason in the quarters. In the semifinals, Armstrong defeated Wesley Ward of El Paso Coronado, 6-4, 6-3.

Houdek took his second round match on default then shaded Darrell Breeden of San Angelo, 7-6, 6-3 in the quarters. Houdek hammered Tim Byrnes of El Paso Eastwood, 6-1, 6-1 in the semis.

The third-seeded duo of Karin Farquhar and Caroline Kirwan will be playing in its second consecutive tournament championship match. They won at San Angelo a week ago.

In quarterfinal action, Farquhar and Kirwan trimmed El Paso Eastwood's Dora Berroteran and Karen Oppenheim, 6-4, 7-6, 6-3. Then, it was upset time as Farquhar and Kirwan dumped second-rated Susan Mangum and Maggie McNamara of Lubbock Coronado, 7-6, 6-3.

Standing in the way of Farquhar and Kirwan's second crown are Sweetwater's Sylvia Layfield and Connie Weber.

Another Midland High player who sparkled was Renata Hasek, who made it to the girls' "B" singles quarters before losing. Hasek defeated Hereford's Claire Montemayor in the first round, 6-1, 6-0, then whipped Glenda Giles of Midland Lee in the second round, 6-0, 6-1. Third-seeded Mary Stell of San Angelo was Hasek's next victim, 6-2, 6-3, in the third round. Cheryl McCorkle of Lubbock Monterey ended the un-seeded Hasek's charge, 7-6, 2-6, 6-3.

Barizon, who said sudden temperature changes ("It must have dropped about 40 degrees") did have an effect on the play, was delighted with the showing of the Bulldogs. "It was another outstanding performance from this team for the second week in a row," he said.

Lee coach Bobby Connell reported that none of his players advanced into today's finals round.

Austin loses to Stevens

HOUSTON (AP) — Eighth-seeded Greer Stevens, using a secret-formula devised especially for her opponent, stunned second-seeded Tracy Austin 6-0, 6-4 Friday night to reach the semifinals of the $150,000 Women's Pro Tennis Tournament.

Stevens will meet the winner of a match between third-seeded Billie Jean King and Sue Barker scheduled later Friday night in Saturday's semifinals.

In the first major upset of the week-long tournament, Stevens simply overpowered her smaller opponent in the surprising first set.

Stevens served an ace to start the match and never eased up. Stevens rapped up the easy first set with a net cord winner and a forehand cross-court return of service for a winner.

Austin, who won only one of eight serves in the match, held in the sixth game of the second set, but even then she had to rally from a 15-40 deficit.

Austin then broke Stevens in the seventh game to take her only lead of the match at 4-3 after forcing Stevens to five deuces. But Austin could not hold her serve again and Stevens won it on the first match point with a volley winner and gleefully tossed her racket high in the air.

Stevens said she had worked all day on her strategy for the Austin match, but declined to reveal what it was.

"There is no way I'm going to tell anybody," she said. "We had our plan worked out and basically we knew what to do."

Austin, whose serve is the weakest part of her game, said she found herself playing defensively.

Baseball superstar Reggie Jackson of the New York Yankees posed with Miss USA Mary Therese Friel, left, and Miss Universe Maritza Sayalero of Venezuela recently in New York after signing to promote a company's new line of sportswear. Jackson also failed to show up Friday at the Yankee spring training camp in Florida, saying personal business had him tied up in Oakland. (AP Laserphoto)

Reggie Jackson only player missing from Yankee camp

FORT LAUDERDALE, Fla. (AP) — Reggie Jackson was the only player missing as the New York Yankees went through their first full squad workout Friday.

Jackson was in Oakland on personal business. He talked with general manager Gene Michael and manager Dick Howser by phone Thursday night.

"He said he'd make an attempt to get here as soon as possible," said Howser. "He was apologetic, honest and sincere about it. But he has business to take care of. If he's not here tomorrow, he's late. Then it will be Gene Michael's and George Steinbrenner's problem."

March 1 is the reporting deadline for major league players.

"He doesn't have to be here until the first," said Michael. "That gives me 24 hours."

Ohio State tests Indiana

COLUMBUS, Ohio (AP) — Ohio State's Buckeyes have shattered one road jinx and now aim at another at Indiana Sunday in a nationally televised showdown Sunday for the Big Ten Conference basketball title.

The Buckeyes had dropped five straight games at Purdue before defeating the Boilermakers 64-60 Thursday night.

The victory kept the Buckeyes tied with Indiana for the conference lead going into their final regular season game.

Ohio State has not won at Indiana since 1970, dropping seven straight decisions to the Hoosiers.

The winner Sunday will be the Big Ten's automatic qualifier for the National Collegiate Athletic Association Tournament. However, the loser is also expected to receive an at-large bid to the post-season playoffs.

Ohio State and Indiana are 12-5 in the conference, while Ohio State is 20-6 and Indiana 19-7 for all games. The Buckeyes nipped the Hoosiers 59-58 in their first meeting this season in Columbus.

Ohio State worked out in St. John Arena Friday before taking a bus to Bloomington Saturday.

The game will be televised by NBC-TV at 12:05 p.m. CST Sunday.

Two free throws each by freshman Larry Huggins and Kelvin Ransey in the last 45 seconds lifted the Buckeyes past Purdue.

Ransey, the Buckeyes second all-time leading scorer, said, "I've been playing for State for four years and to come away from Purdue with a win is incredible.

Rivercrest, Panhandle win

AUSTIN, Texas (AP) — Bogata Rivercrest, led by a 5-4 guard and a 6-4 center, and Panhandle, which used crisp passing to break open a close game, advanced to the finals of the state girls Class A baseball tournament Friday.

Rivercrest, 29-2, outlasted Hull-Daisetta 45-41, and Panhandle, 26-4, rolled by Boyd 52-32 to set up the Saturday final.

Guard Scotti Wood paced Rivercrest with 17 points as the Rebelettes from Northeast Texas reached the finals for the second straight year. They dropped a 46-29 game to Hale Center in last year's title game. Wood, 5-4, was an all-tournament selection here last year.

Hull-Daisetta, west of Beaumont, mounted a 24-18 halftime lead behind center Sybil Johnson quick inside moves. Johnson, 6-2, had little trouble slipping past Veronica Howerton, Rivercrest's 6-4 sophomore center.

Johnson tallied 21 points and added 14 rebounds and five blocked shots. But she missed several inside shots and hit on only 33 percent of her attempts.

Howerton, who ran into foul trouble, had 10 points and nine rebounds.

Rivercrest trailed through most of the game as Hull-Daisetta built up a 59-40 rebound edge. However, Hull-Daisetta fumbled the game away with sloppy final period ball handling. Rivercrest turned 11 last quarter Hull-Daisetta turnovers into eight crucial points and took the lead for good when Wood hit a jump shot with 3:18 to play.

Panhandle, northeast of Amarillo, used a seven-point spurt at the start of the second half to build an 11-point early in the third quarter. The hot-shooting Pantherettes — 44 percent for the game — used a well-disciplined offense and smart passing to repeatedly find open inside shots.

Panhandle is making its first tournament appearance.

Lisa Wright led the well-balanced attack with 14 points. Rhonda Holland had 13 and Patricia Kotar added 12.

Mary Williams, a 5-8 junior, took game honors with 16 points and 10 rebounds for Boyd, which is northwest of Fort Worth.

Indoor records tumble

NEW YORK (AP) — Quarter-miler Rosalyn Bryant, sprinter Merlene Ottey and the Los Angeles Naturite's 640-yard relay team set women's world indoor bests Friday in the National Track and Field Championships at Madison Square Garden.

Meanwhile, the Philadelphia Pioneer club equalled an indoor best in the men's 1,180-yard relay and walker Sue Brodock captured her sixth national indoor crown.

Also, weight-thrower Ed Kania and triple-jumper Ron Livers each won his third concecutive indoor title, indoor record holder Larry Myricks gained his second straight long jump championship, and Pat Johnson scored an upset victory in the women's long jump.

Bryant, a 1976 Olympian representing the Muhammed Ali Track Club, won her trial heat in the women's 440-yard dash in 54.31 seconds. it broke the electronically-timed indoor mark of 55.04 set earlier this year by Gwen Gardner of the Los Angeles Mercurettes.

Bryant, however, still holds the world indoor best in the event, a hand-timed 53.5 set in 1977.

Ottey, of the University of Nebraska, also cracked an electronically timed indoor record, sprinting 220 yards in 23.69 in a trial heat. It smashed the mark of 23.93 set by Chandra Cheeseborough last year.

The world indoor best is a hand-timed 23.4 by Bryant in 1977.

The Naturites' team of Jeanette Bolden, Alice Brown, Jodi Anderson, and Jackie Washington clipped one-tenth of a second off the indoor best in a 640-yard relay with a clocking of 1:10.7 in the trials. Tennessee State University had set the previous mark of 1:10.8 in 1968.

The Pioneers' foursome of Tony Darden, Steve Riddick, Herman Frazier, and Bill Collins, matched the clocking of 2:02.7 it set last year in winning the sprint medley relay at this meet. Last year, the quartet did it in the finals; this time they equalled the mark in the trials.

Brodock, of the Southern California Roadrunners and winner of the women's mile walk from 1974-1978 but runnerup last year, regained her title with a time of 7:06.9.

Kania, a former standout at Dartmouth, shattered the meet record in the 35-pound weight throw with a prodigious toss of 72 feet, 8 inches at Princeton University's Jadwin Gym..

Veteran George Frenn held the old meet mark of 72-4 set in 1972. He still owns the indoor best of 73-3½ established in 1969.

Livers, a three-time NCAA champion in the triple jump, added his third national indoor title with a leap of 55-1½.

Myricks, of the Athletic Attic Track Club who recently set an indoor best of 27-6 in the long jump, settled for victory at 26-11¼. It was his third indoor championship. He previously won in 1976 and 1979.

The little-known Johnson, from the University of Wisconsin, soared to her surprising victory in the women's long jump with a leap of 20-11½.

Kathy McMillan, the Olympic silver medalist, finished third at 20-7, and Jodi Anderson, the American record holder, wound up fourth at 20-4½.

Anderson, however, took only one jump. On that leap, she fell forward into the pit and suffered possible strained ligaments in her right ankle.

After getting the ankle heavily taped, she was taken to a hospital for X-rays, and was scratched from the 640-yard relay final and the 60-yard dash and 60-yard high hurdles trials.

Islanders ink Olympian

UNIONDALE, N.Y. (AP) — Defenseman Ken Morrow, who starred for the United States gold medal Olympic hockey team, signed a multi-year contract with the New York Islanders of the National Hockey League Friday.

Bill Torrey, general manager of the Islanders, announced the agreement reached with Morrow's attorney, Art Kaminsky, Thursday night. Morrow practiced with the Islanders Friday and will play Saturday against the Detroit Red Wings.

"His progress is up to him," said Torrey. "He understands that. I've seen him play against Central Hockey League teams and I know he can play at that level. Now (Islander Coach) Al Arbour and I want to see him at the NHL level."

Morrow, who played his college hockey at Bowling Green, was a fourth round draft choice of the Islanders in 1976. He scored one goal and two assists in the Olympics.

TEE TIME

New ordinance effects golf fees

By REX R. WORRELL
Hogan Park Golf Course

A new city ordinance effecting fees for non-resident golfers has been passed by the City Council.

One aspect of the new legislation is that all non-residents shall be placed on waiting lists on a first-come, first-served basis for all team rosters, class rosters and all other activities that have a limited number of vacancies involved. Once the enrollment or registration deadline elapses, the nonresident list will be used to fill existing vacancies or openings, if any. The Midland Parks and Recreation Department will administer the provisions of this Section.

Another aspect is that nonresidents may participate in the use of particular facilities or programs of the Department by paying a surcharge in addition to the charge or fee for such program or facility paid by Midland residents. The surcharges (ranging from $1-$20) assessed on individual programs or facility usages will be based on the amount charged Midland residents.

And, although golf fees were increased, Midlanders will receive a discount which keeps their fees the same. Current daily rates for residents are: For Saturday, Sunday and holidays $5; Twilight $4; Weekdays $3; Winter (nine holes) $2; Seniors $1.50; Juniors $1.50; Ladies' Day (Thursday) $2. Nonresident fees are $1 more than resident rates with the exception of Saturday, Sunday and holiday which is $2 more.

Annual resident rate for one player is $200, $50 for a family member, $65 for a senior and $45 for a junior (June 1-Aug. 31 weekdays only). Nonresident rate for one is $220, family member is $65, senior is $80 and junior is $55.

HPGC NOTES: The Hazards division of the Ladies Golf Association held a throw-out the three worst holes event Thursday with Jeanne Allen the champion and Betty Williams the runner-up...**The Hazards** will hold a Trophy Day event March 6, and will begin their first "Ringer" the same day with the following pairings: Jeanne Allen, Peggy Parkins, Bernice Cox; Rita Boe, Frances Stahl, Dorothy Huchton; Marge Cardwell, Margaret Rhea, Peggy Barry; Mary Davis, Jennie Piette, Nancy Cox; Pat Frizzell, Ruby Pennington, Rosa Lee Cook; Barbara Larsen, Wilma Allenson, Harriett Barnes; Peggy Mattina, Jean Connor, June McClain; Betty Reimers, Betty Cope, Gerry Fesmire; Betty Williams, Lois Guthrie, Rosalee Neiberger; Leah Sutcliffe, Margaret Moore, Carmen Phillips...**The 18-hole division** of the LGA will also hold a Trophy Day event March 6 with the following pairings: Anelle Mack, Florence Mailey, Chata Mee, Shirley Mayes; Bernice Cox, Alice Bullard, Gloria Dellenbach, Wilma Cox; Dorothy Melzer, Margaret Mills, Dede Plank, Gene Velten; Betty Mathis, Evelyn Guidry, Charlotte Marburger, Polly Mackey; Marilynn Philpy, Margaret Stricker, Dottie Turk, Jane Wagner; Merrilyn Walker, Pat Walter, Bernice Webb, Renee Beique; Lucha Haskins, Ella Heath, Fern Barnett, Betty Cobb; Helen Brandt, Merla Ketner, Nell Kimball, Jane Thomas.

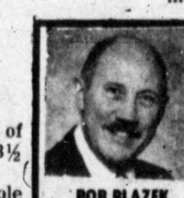
BOB BLAZEK
Minister
WHAT MUST I DO TO BE LOST?
Nothing.
WHAT MUST I DO TO BE SAVED?
John 3:16
Matthew 10:32
Acts 2:38
Revelation 2:10
Believe in Christ
Confess Christ
Repent & Be Baptized
Be Faithful
CHRISTIAN CHURCH OF MIDLAND
2608 MEELY
Phone 684-7681 or 694-5088

Window Guards

•Ironwood Fences
•Ornamental Iron
•Gates
FREE ESTIMATES
Ask about our complete line of products
AMERICAN FENCE CO.
FREE ESTIMATE 563-3536 Hwy. 80 Between Midland & Odessa

New Industrial Warehouse FOR SALE
Located On Francis St.
West Of Cotton Flat Road
300'x174' lot, caliche with cyclone fence, 100'x50' building, 12' overhead door, insulated, sky lights, overhead heaters, gas, electricity. Paneled 20'x50' office with central air. Country zoning with city conveniences.
K AND C INDUSTRIAL
Tom King 682-6000
Bill Chancellor 683-2040

BlitzMax
PERFORMANCE CENTER OF MIDLAND
697-2261
NOW OPEN
4404 W. Illinois
Come see the Permian Basin's finest & most complete inventory of Performance Equipment for Street/Strip, Off-road, Truck's, Van's, Circle Tracks, Sports Cars, Dune Buggies, & Marine Applications.
Performance - Efficiency - Economy

Robert's Copper Pot
We have added home cooked main dishes to our to go menu called "Going easy" in containers that can be heated in oven or microwave, menu includes Lasagna, cabbage rolls + more
32 Imported Beers - Wine
3211 W. Wadley 694-2422

McBath's gamble pays dividends

AUSTIN, Texas (AP) — Mark McBath's gamble — giving up a chance to play for a possible national championship football team at Texas — paid off recently when he was accepted in medical school.

His acceptance was no small feat. Over the past 20 years the Texas Longhorns have produced about three times as many football All-Americans — 26 — as they have doctors.

McBath said he understood he was among 200 who were accepted out of 2,000 applicants to the University of Texas' medical school at Houston.

McBath, who appeared on the verge of being a solid college quarterback when he broke his ankle as a sophomore, passed up his senior year of eligibility to improve his grades.

"It was a question of how much I wanted to sacrifice," McBath said in an interview. "I had to give up something to get something I wanted."

Athough the ankle injury interrupted his athletic career, McBath returned as a junior to start in two important — possibly pivotal — games in 1978.

Texas' football program appeared in trouble after Baylor had embarrassed the Longhorns 38-14, but McBath came off the bench to guide Texas to victories over Texas A&M and Maryland in the Sun Bowl.

His performance, he felt, put him in good position to start as a senior in 1979. His teammates thought the 42-0 thrashing of Maryland indicated they were ready to challenge for the national title.

Then McBath quit. He said he needed the time to study.

"I'm very glad I had the opportunity to finish up the way I did football-wise," said McBath.

He had raised his grade point average from 2.8 as a freshman to 3.4 and — without football to interfere — hiked it to 3.7 out of a possible 4.0.

"Football, if you want to do it well, consumes all of your time," recalled McBath. "For example, you can only take labs on Monday — it's a coach's rule. It's impossible to take more than one lab if you play football."

Nevertheless, he knew he was taking a risk in dropping football to go all-out in such courses as virology, advanced biology and anatomy.

What sustained him was his intense desire to be a doctor — a goal that was born under biology teacher Joyce Smith at Corpus Christi King High School — and his friends' encouragement.

Mark McBath's gamble, giving up a chance to play for a possible national championship team at Texas, paid off recently when he was accepted to the University of Texas' medical school in Houston from among 2,000 applicants. (AP Laserphoto)

Burroughs levels blast at Turner

WEST PALM BEACH, Fla. (AP) — Feeling unwanted and frustrated, Atlanta Braves outfielder Jeff Burroughs showed up at spring training camp and immediately blasted Braves' owner Ted Turner.

"I really had the impression last year that Ted could not stand to look at me or talk to me. He wouldn't even shake my hand," said Burroughs, who slumped to a .224 batting average and only 41 runs batted in and found himself on the bench the final six weeks of the 1979 National League baseball season.

The 29-year-old left fielder, whom the Braves are attempting to trade to the Texas Rangers, reported to camp Thursday, saying, "I'm here with a great deal of frustration."

Burroughs, who came to the Braves during the winter of 1976 in a trade with the Rangers and in 1977 belted 41 home runs with 114 runs batted in, followed that with a .301 average with 23 home runs and 77 RBIs before last season's disaster.

Turner and Texas Rangers owner Brad Corbett agreed in December on a proposed trade that would have sent Burroughs back to the Rangers. But Burroughs exercised his no-trade provision, and there have been no developments since.

"The trade could have been made if they (the Braves) would have agreed to a couple of simple things I asked them to do," said Burroughs, who would not detail the conditions. "I wasn't going to go to them on my hands and knees. At least they could have come to me at the end of the season and asked if I'd approve a trade."

Turner, contacted in Atlanta Thursday by The Atlanta Constitution, also refused to reveal the conditions under which Burroughs would have approved the trade. Speculation has been that the snag was a matter of $400,000 loaned to Burroughs by Turner to finance a new home in Atlanta.

"Ted Turner comes in and tells you he likes you and that he wants you to buy a house and live in Atlanta," Burroughs said. "He said he would help any ball player who wanted to finance a house. I bought a house, moved in and Ted was very happy and so were we. Ted said, 'You'll be here as long as I am.'

"Then three months after we are settled, they trade me and don't understand why I don't want to leave. Why don't they say, 'We may or may not trade you; buy a house if you want.'

Brad Corbett agrees to sell Texas Rangers

ARLINGTON, Texas (AP) — Brad Corbett has agreed to sell his majority ownership in the Texas Rangers to other stockholders, the baseball club announced Friday.

Corbett's stock will be bought by oilman Eddie Chiles, publisher Amon Carter Jr. and attorney Dee Kelly, all of Fort Worth.

None of the parties would discuss the stock purchase price.

The sale is subject to compliance with the terms of the limited partnership agreement and the approval of the American League and baseball Commissioner Bowie Kuhn.

Chiles is board chairman of the Western Co. of North America and Carter is publisher of the Fort Worth Star-Telegram.

Kelly said they will meet with Dallas stockholders as soon as possible to determine if they care to participate in purchasing Corbett's stock.

Principal Dallas stockholders are real estate developer Raymond Nasher, Charles Sharp, Sharon Simons and William Seay.

Corbett purchased controlling interest in the Rangers from Robert E. Short in May 1974, and has served as its board chairman since that time.

Wagner disturbed over Sutter's arbitration win

TAMPA, Fla. (AP) — Cincinnati Reds president Dick Wagner thinks that Chicago Cub pitcher Bruce Sutter's $700,000 victory in arbitration is "almost like an atom bomb to our industry."

"This will have a rippling effect throughout the league," Wagner said. "The whole arbitration thing has gotten a little out of hand. At some point this has to blow up on us."

The Reds lost two arbitration cases this year to Ray Knight and Dave Collins.

The pair however were not seeking the kind of money awarded to Sutter, who won the Cy Young Award last year.

"It's an inconceivable salary," Wagner said of Sutter's $700,000 contract. "The average gross income in the major leagues was $10 million in 1978," he said. "This (Sutter's salary) would represent seven percent of the average money taken in for one player.

Reds fan agrees to tote baseball from St. Louis

CINCINNATI (AP) — Last year, it was a canoe which brought the opening day baseball to Riverfront Stadium.

This year, the Cincinnati Reds held a contest to see what new way they could bring on the first ball.

The winner was Keen Babbage who is going to walk it in — all the way from St. Louis where the baseball is made.

"I guess you could say this is carrying your team spirit pretty far," admitted Babbage, "but I'm a real Reds fan. I grew up in Lexington, and some of my best memories are family trips to Crosley Field and later to Riverfront. When I was in college, the guys in the fraternity house would listen to the games every night. I'm hooked on the Reds."

The Reds are not the only reason that Babbage is interested in making the 430-mile trip. He's also interested in promoting walking and especially a fund-raising walk for the March of Dimes.

When Babbage arrives at Riverfront April 9, he will hand the ball over to the Cincinnati area's 1980 March of Dimes poster child, Jason Edwards, who will make the ceremonial first pitch of the 1980 baseball season.

The route Babbage will take will include planned overnight stops at St. Libroy, Mt. Vernon and Merriam in Illinois; Princeton, Huntingburg, Marengo and New Albany in Indiana; and Louisville, Simpsonville, Frankfort, Lexington, Georgetown, Williamstown and Covington in Kentucky.

"I've planned my route and I think I'll be able to walk 8-10 hours and cover 30 to 35 miles a day," said Babbage, who estimates that the trip will take him 15 days to walk from the St. Louis headquarters of Rawlings Sporting Goods, which makes the official major league baseball.

He plans to spend most of his nights with families who have volunteered their hospitality through local chapters of the March of Dimes.

After graduation from Centre College in Danville, Ky., in 1976, Babbage moved to Cincinnati and has worked in advertising for the past four years.

Niagara drops basketball coach

NIAGARA FALLS, N.Y. (AP) — Niagara University dropped Dan Raskin as head basketball coach Friday and replaced him with his assistant, Pete Lonergan.

The Rev. Gerard M. Mahoney, president of the university, said he decided against renewing Raskin's coaching contract, but asked him to stay on as athletic director.

Raskin didn't immediately decide whether to remain as athletic director.

Raskin, whose teams compiled a 44-61 record over his four seasons as head coach, including an 11-16 mark for 1979-80, told a reporter, "I leave with my head up."

"I don't have any negative feelings," he said. "I worked real hard. The wins and losses just didn't show up."

Raskin had been an assistant coach at Niagara four seasons and moved up to the head coaching job four years ago when Frank Layden went into the pro ranks.

Kent Tekulve is given new contract by Bucs

PITTSBURGH (AP) — Relief pitcher Kent Tekulve has signed a new contract with the Pittsburgh Pirates and will end his boycott of spring training, the National League baseball team said Friday.

Tekulve, a 6-foot-4, 170-pound right-hander, failed to report with other pitchers and catchers when the world champions opened training camp Wednesday. He said he would not report until a contract agreement was reached.

The Pirates said Tekulve, who had 31 saves and an 8-7 record last season while appearing in a club-record 97 games, would report Saturday to training camp in Bradenton, Fla.

Details of the contract agreement were not released. However, Harding Peterson, team executive vice-president, said the terms were comparable with other top relief pitchers.

DYER ELECTRONICS' FIRST EVER
MERRY HAPPY
FEBARCH
SALE

SANYO
FT-C6 Mini-Size
Auto. Reverse AM-FM Cassette Car Stereo
New from Sanyo and designed to fit almost all foreign and compact cars. Full automatic reverse plus many more outstanding features.
FEBARCH SPECIAL $99

MITSUBISHI CAR AUDIO
RX-79 AM-FM
Deluxe Cassette Car Stereo
Get a load of what the RX-79 is loaded with: big 20 watts per channel RMS, automatic reverse, pushbutton tuning, separate tone controls, small chassis and a very big sound! Now Febarch Sale priced at Dyer!
FEBARCH SALE $259

Help Dyer the Discounter stamp out End-of-the-Month Sales! Instead: join us in celebrating that special time of the year when the cold winds of February give way to the cold winds of March; the government has one Washington's birthday and the school kids another; and most of Texas moves inexorably towards Spring-time (except West Texas which moves inexorably towards South Texas.)

And Febarch (pronounced fee'-barch) is the time for extravagant presents for yourself. Make Dyer your Febarch Gift Headquarters!

TOSHIBA
Deluxe Cassette
The PC-4460 was worth its original $299 selling price and now it's a Febarch Special at $100 off! Feather-touch controls and FM Dolby. Hurry! Regular $299
$199

Big Sound for Small Rooms
ONKYO TOSHIBA Infinity
Three great names (Onkyo, Toshiba, and Infinity) make this one fine system! The Onkyo TX-1500 Mark 2 delivers seventeen watts per channel but sounds a lot bigger; and there's Onkyo quality throughout. The Toshiba A-270 turntable has auto-return and 2-year warranty. If you like music, you'll love the Infinity Qe speakers because nothing artificial has been added.
COMPLETE SYSTEM FEBARCH SALE $499

O'SULLIVAN
Pro Style Stereo Rack
Built for the audiophile the O'Sullivan AR-162 has adjustable shelves and lift-up door covering the record storage area, roll-around casters.
FEBARCH PRICED $119

TOSHIBA
75 watt per channel
Stereo Receiver
Get 150 watts and save $200 too! The SA-775 has power meters, hideaway controls, and a whole lot more! One of the best receiver deals ever offered!
Was $549 $349

maxell
Blank Cassettes
Maxell UD-XL-2 90-min.
$3.49

Now that Valentine's is out of the way, get a super stereo gift for that extra-special someone...YOU!

AKAI
Deluxe Cassette Deck with Auto-Reverse and Two-way Record
The first time you touch the full-logic solenoid controls of the Akai 730D you'll know it is something special. It's performance will prove it every time you turn it on.
FEBARCH DAYS $449

AIWA
Cassette Deck with True Metal Capacity
Record, erase, and play the new metal tapes on the AIWA AD-40-LU. 20-point LED recording display, adjustable bias. Regular $400.
FEBARCH SPECIAL $389

AKAI
Belt-drive Turntable with cartridge
The Akai AP-910 is perfect for those looking for quality on a budget. Hinged dust cover and magnetic cartridge is included.
$99

Use Dyer's 10-month no-interest Layaway!
OR master charge VISA

dyer electronics
WAREHOUSE
(NEXT TO EVERYBODY'S)
1230 E. 8th St. Odessa
Sat. 9-6
Mon-Fri 10-7
Thurs. 10-9
563-3643
333-2929
dyer

SECTION B The Midland Reporter-Telegram GENERAL NEWS
SATURDAY, MARCH 1, 1980 RELIGION/CLASSIFIED PAGE 1B

WINDOW ON WEST TEXAS

Information about events to be considered for listing on the Window on West Texas page is invited. Deadline for submitting items is noon Wednesday.

DISPLAYS & EXHIBITS

PRESIDENTIAL MUSEUM (Odessa) — Permanent exhibits include first lady dolls, authentic signatures, hand-carved wooden caricartures and original oil paintings. Hours are 9 a.m. to 5 p.m. Monday through Saturday. Located at 622 N. Lee St.

TAYLOR BROWN—SARAH DORSEY HOUSE (Midland) — Midland's oldest home is open 2 to 5 p.m. Sunday afternoons and by appointment by dialing 682-2931. Located at 213 Weatherford St.

"TALES OF THE ZODIAC" is the presentation for March at the Marian Blakemore Planetarium. Show times are 2 and 3:30 p.m. Sundays and 7:30 and 9 p.m. Tuesdays. The planetarium is located in Haley Park and is open to the public without charge.

MUSEUM OF THE SOUTHWEST is currently presenting "The Woman's Side of Pioneer Life" through April 2; "The Amodio Collection" through Marhc 9; and "Ceramics: New Definitions" through March 2. Hours are 10 a.m. to 5 p.m. weekdays and 2 p.m. to 5 p.m. Sundays. Open to the public free of charge. Located at 1705 W. Missouri.

"PHOENICIA" Lost World Art, a contemporary tapestry exhibit at McCormick Gallery, can be viewed from 8 a.m. to 10 p.m. Monday through Thursday and 8 a.m. to 5 p.m. Friday. Located in the Allison Fine Arts Building at Midland College.

THE HANGING TREE GALLERY is currently exhibiting watercolors by Stefan Kramar, and John Birdsong. Hours are 10 a.m. to 6 p.m. weekdays and 10 a.m. to 4 p.m. Saturdays. Located at 3201 N. Big Spring St.

PAINTINGS by members of the Midland Palette Club will be on display in the Midland Woman's Club through March 8. Located at Hogan Park.

MOVIES

MIDLAND

WESTWOOD — "The Visitor," (R).

HODGE — "Midnight Madness," (PG), Screen 1; "The Prize Fighter," (PG), Screen 2.

CINEMA 1 — "Cruising," (R).

ODESSA

WINWOOD — "Kramer vs. Kramer," (PG), Cinema I; "Saturn 3," (R), Cinema II.

SCOTT — "The Prize Fighter," (PG), Cinema I; "American Gigolo," (R), Cinema II; "Foolin' Around," (PG), Cinema III.

GRANDVIEW — "The Fog," (PG).

ECTOR — "Eagle's Wing," (PG).

THEATER

MIDLAND COMMUNITY THEATRE is currently presenting performances of the hit musical, "Mame," in Theatre One. Additional presentations will be held at 8:30 p.m. March 7 and 8. Reservations may be obtained by calling 682-4111.

"THE POKER SESSION," Midland Community Theatre's second production of the year is now playing in Theatre Two. Performances are scheduled March 1, 2, 7 and 8.

"ARSENIC & OLD LACE," at 8 p.m. tonight in the Permian Playhouse. Additional performances will be held March 7, 8, 14 and 15. For reservations call 362-2329.

SPECIAL EVENTS

CHILDREN'S STORY HOUR, sponsored by the Junior Woman's Club, will be held from 10 to 11 a.m. Tuesday for 3 to 5 year olds in the Children's Library at Midland County Library.

MIDLAND TEXAS EXES will hold Independence Day Celebration at the American Legion Hall, Tuesday, March 4, at 7 p.m. Darrell Royal will be the featured speaker at the barbeque dinner. Cost is $10 per person. For reservations call 682-5521 or 683-1994.

NIGHTLIFE

CLUB GRANADA (Midland) — Mike Wells & Susie Taylor perform nightly at 8:30 p.m. Open from 3 p.m. to 2 a.m., the club is located at 3312 W. Wall St.

THE PUB (Midland) — Ray Roberts continues performing nightly at 8:30 p.m. Located in the Sheraton Inn.

DISCOVERY LOUNGE (Midland) — "Outrageous Contagious" continues through March 1. Performances begin at 9 p.m. Located in the Midland Hilton.

STUDIO 2215 CLUB (Midland) — "Sweet and Country" performing tonight. No cover charge. Located at 2215 N. Big Spring.

LUSTY LADY LOUNGE (Midland) — "Sweet Desire", performing Monday through Friday beginning at 9 p.m. Located in Holiday Inn, 3904 W. Wall.

DATES TO REMEMBER

MIDLAND COLLEGE closes for Spring Break Monday, March 3 and will reopen for regular classes Monday, March 10.

THE PAINT DAUBBERS will hold their first sale of the year Friday and Saturday, March 7 and 8, from 9 a.m. to 6 p.m. in San Miguel Square. Local artists will be presenting a wide variety of wares, many items personalized.

ADULT BASIC EDUCATION CLASSES will be held from 7 to 9 p.m. Tuesdays and Thursdays at Guadalupe Education Center; 1 to 3 p.m. Wednesdays and Thursdays at the MHMR Center, and 10 a.m. to noon Tuesdays and Thursdays at Casa de Amigos.

ENGLISH AS A SECOND LANGUAGE and Adult Basic Education classes are held from 8:30 a.m. to 12:30 p.m. and 6:30 to 8:30 p.m. Monday through Thursdays at the Midland College Adult Basic Education Center.

GED and vocational interest testing will be held from 8 a.m. to 5 p.m. Tuesday and Thursday and from 5:30 to 9:30 p.m. Wednesday, room 109, MC Administration Building.

SHORT COURSES

PERMIAN BASIN GRADUATE CENTER

SPECULATING IN THE STOCK MARKET, 7-9:30 p.m. on Wednesdays, March 5 and 12. Instructor is Glenn A. Little. Fee: $25.

PRODUCTION ENGINEERING FOR NON-ENGINEERS, 7-10 p.m. on Thursdays, March 6 and April 10. Instructors are Jack James, Bill Beazley and Jack G. Elam. Fee: $150; individual sessions $30.

MUSIC

THE ODESSA BRAND NEW OPREE will present a musical showcase 7:30 p.m. today at the Globe of the Great Southwest, 2308 Shakespeare Rd., Odessa. The Opree will continue every Saturday evening throughout the year.

LARRY GATLIN AND THE GATLIN BROTHERS BAND will present a concert at 8 p.m. tonight in Chaparral Center. All seats are reserved.

CLUB MEETINGS

TODAY

Overeaters Anonymous, 10 a.m., Trinity Presbyterian Church.

Doll Club of the Permian Basin of Texas, 11 a.m., Lancaster Garden Center. Covered dish luncheon.

SUNDAY

Greater Permian Basin Duplicate Bridge and Novice Duplicate Bridge, 1:30 p.m., Helon Y. Allison Bridge Center, Wadley and A Streets.

MONDAY

Rebekah Lodge No. 91, 8 p.m., 610 E. Florida St.

Overeaters Anonymous, 7:30 p.m., St. Paul United Methodist Church.

Midland (Downtown) Kiwanis Club, noon, Midland Hilton.

East Side Lions Club, 7:30 p.m., El Rancho Grande.

Civil Air Patrol, 7 p.m., cadets; 8 p.m., seniors, Air Terminal Armory.

Weight Watchers, 10 a.m. and 7 p.m., 1115 Andrews Highway.

Greenwood Optimist Club, 7 p.m., Don Duke residence.

Home Style Bridge, 12:30 p.m., Helon Y. Allison Bridge Center, Wadley and A Streets.

Midland African Violet Society, 7:30 p.m., Lancaster Garden Center 1705 W. Indiana Ave.

Disabled American Veterans, Post 58, 7:30 p.m., American Legion Hall 501 Airpark Road.

DAV Ladies Auxiliary, 7:30 p.m., American Legion Hall, 501 Airpark Road.

Midland Chapter, American Association of Retired Persons, 6:30 p.m., Crestview Baptist Church.

Schlumbergr WivesClub, 7:30 p.m., Flame Room, Pioneer Natural Gas Co.

Midland Assembly No. 193, Order of the Rainbow for Girls, 7 p.m., Masonic Temple.

Midland Camera Club, 7:30 p.m., Planetarium.

TUESDAY

Tuesday Duplicate Bridge Club, 10 a.m., Helon Y. Allison Bridge Center, Wadley and A Streets.

RHCC Women's Golf Association, 9 a.m., club.

Texas T.O.P.S. Morning Chapter, 9 a.m., Grace Presbyterian Church.

Sweet Adelines, Desert Winds Chapter, 7:30 p.m., Lee High School Chorus Room.

Morning Lions Club, 6:45 a.m., Green's Restaurant.

Pop-Up Toastmasters, 6:30 a.m., Carrow's Restaurant.

55-Plus Dance Club, 8 p.m., Tall City VFW Post No. 7208.

Midland West Rotary Club, noon, Midland Inn.

Midland Chapter, American Business Club, noon, Civic Room, Midland Hilton.

Emotions Anonymous, 7 p.m., Hope Lutheran Church.

Weight Watchers, 1:30 and 7 p.m., 1115 Andrews Highway.

Petroleum Engineers' Wives Association, 10 a.m., RHCC.

Norman Read Chapter No. 1010, OES, 8 p.m., Masonic Temple.

Permian Basin Press Club, 171 p.m., Coors Hospitality Room.

District 21, Texas Nurses Association, 7 p.m., Conference Rooms A&B, Region 18 Education Service Center.

WEDNESDAY

Permian Basin Duplicate Bridge and Novice Duplicate Bridge, 7:30 p.m., Helon Y. Allison Bridge Center, Wadley and A Streets.

Midland Downtown Lions Club, noon, Midland Hilton.

Terminal Lions Club, 6:15 p.m., High Sky Restaurant.

Tall City Optimists, 6:30 a.m., Sambo's Restaurant.

Breakfast Optimist Club, 6:30 a.m., Sambo's Restaurant.

MCC Women's Golf Association, 9 a.m., club.

West Side Optimist Club, noon, Eagles Lodge.

Midland Chess Club, 7 p.m., Justice of the Peace Courtroom, Midland County Courthouse.

Weight Watchers, 5:30 p.m., 1115 Andrews Highway.

Midland Chapter, Order of DeMolay, 7:30 p.m., Masonic Temple, 1600 W. Wall St.

Play Readers Club, 1 p.m., 807 Canonera.

Ladies Auxiliary to Tal City VFW Post No. 7208, 8 p.m., VFW Hall.

THURSDAY

Hogan Park Women's Golf Association (HPWGA), Nine Hole Division, tee times required, Hogan Park Golf Course.

Texas Chapter No. 122, T.O.P.S., 7 p.m., St. Paul United Methodist Church.

Overeaters Anonymous, 1:30 p.m., St. Paul United Methodist Church.

Kiwanis Club of Midland Village, noon, Sheraton Inn.

Westside Lions Club, noon, Westside Lions Den.

Rotary Club of Midland, 11:55 a.m., Midland Hilton.

Tall Town Toastmasters, 6:15 a.m., Carrows Restaurant.

Permian Toastmasters, noon, Permian Basin Graduate Center.

Sun Country Gentlemen Barbershoppers, 8 p.m., 1111 W. Wall St.

Weight Watchers, 10 a.m. and 7 p.m., 1115 Andrews Highway.

Tall City Road Riders Motorcycle Club, 7:30 p.m., Commercial Bank.

Yucca Garden Club, 10 a.m., Midland Woman's Club. "Beautiful Flowers of Texas."

Golden Agers, 9:30 a.m., Fellowship Hall, First United Methodist Church.

Committee for Meals on Wheels, 9 a.m., Midland Senior Center, First Christian Church.

Tall City Lions Club, 7 p.m., 305 S. Stonewall St.

Women of the Moose, 8 p.m., Moose Lodge.

Old Timers Bridge Club, 10 a.m., Chesa Nuova Restaurant.

Social Order of Beauceant, 7:30 p.m., Masonic Temple.

FRIDAY

MCC Ladies Association, 12:45 p.m., duplicate bridge, clubhouse.

Southside Lions Club, noon, Southside Lions Club Building.

Midland Jaycees, noon, Midland Hilton.

Ranchland Hills Ladies' Association, 10 a.m., bridge luncheon, RHCC.

SPORTS

COLLEGE BASKETBALL — MC Chaps host Region V Basketball Tournament at Chap center March 3-6. Games at 7 p.m. and 9 p.m. March 3; 2 p.m., 4 p.m., 7 p.m. and 9 p.m. March 4; semi-final games at 7 p.m. and 9 p.m. March 5; All-Star game at 5:30 p.m. and final game at 7:30 p.m. March 6.

GOLF — today through Monday: women's golf team plays Texas A&M at College Station.

TENNIS — today through Monday: men's and women's tennis teams play in Oklahoma City Invitational at Oklahoma City.

Protective cells sought for 15 riot informants

SANTA FE, N.M. (AP) — Investigators are trying to find protective cells for prisoners willing to testify about what they saw during a brutal inmate riot at the New Mexico State Penitentiary earlier this month, officials say.

About 15 informants have been transferred from the Santa Fe County Jail to the Dona Ana County Jail in Las Cruces, said state police Capt. Bob Carroll. The inmates were moved to make room for other prisoners who want to testify and want to leave the state prison for their own protection, officials said.

Carroll said inmates have sent hate letters to prisoners who planned to testify.

Evidence is being gathered to prosecute leaders of the bloody uprising and members of an execution squad that some inmates said roamed the prison in search of victims, many of them informers. Some of the 33 victims were mutiliated.

Prisoners may decide to testify and investigators are contacting county jails in southern New Mexico to see if room could be made for them, Carroll said Thursday.

"When we take them out of the penitentiary, we need a place for them right away," Carroll said.

One of the inmates transferred to Las Cruces from Santa Fe said he feared the state had reneged on a promise to protect those who have agreed to testify about the riot Feb. 2 and 3.

"I'm very scared because I do not know what's coming down," Robert Davis said in a letter to The Albuquerque Tribune.

"After promising us they wouldn't transfer us from the Santa Fe County Jail, they went ahead and did so anyway," Davis said. "They gave us no reason and said they had a court order, but refused to let us see it."

Carroll said he was not sure what the transferred inmates had been told.

Save Now
Open today 9 To 6
Saturday Sale!
Aladdin House offers savings of 15% to 35% every department... today only
•Quantities are limited...All merchandise subject to prior sale
•Hundreds of fabulous buys featuring name brands. Free parking in front of our store.
•Prompt free delivery...some smaller items "take with" at these low prices.
•No phone orders, holds or C.O.D.'s, please.
•Convenient credit.

CLOSE UP RECLINER BY STRATOLOUNGER R
Save $70 Reg. 269 $198.
Opens two inches from wall! Its covered in an easy care saddle tan or white vinyl. Polyurethene foam adds extra comfot. Button tufting head and footest accent the contemporary style.

FLANK YOUR WALL WITH THESE STREAMLINED BOOKCASE UNITS!
Choose 71" door or open unit in a rich finish on vinyl protected wood products with 2 adjustable shelves in each unit!
SAVE 100. ON ALL 3 PIECES
$399.
SATURDAY ONLY!

A MIRROR MAKES A BEAUTIFUL ACCENT.
Save on select group of fine mirrors from the largest manufactures of mirrors in the world. The finest silvering process available offers distortion-free reflections and is protected by electro-plated copper backing with supreme baked on enamel. Beautiful gold-finish frames. You'll be pleased!
A. Beautifully decorative traditional shape with metal gold finish. 24"x35" fact. sugg. $75 to $95.
B. Classic embossed wood rectangle with inner beading gold finish. Beveled glass. 22"x34"
Your Choice $54.
Saturday Only

SPECIAL! Generous Size Decorion Bean Bags from $12.88
Assorted vivid colors. The vinyl is supported and extra sturdy. The seating is full and comfortable
Tan, Yellow or Orange. Take with price.

Look How Alan White Improves ON The Conventional Sofa Sleeper!
Revolutionarynew innovations in sleeper design make this beautyy incredibly comfortable... seating or sleeping! Sleek,low profile sleeper is smart and durable in Flame stitched off white Herculon olefin. Thick reversible cushions on seat and back give lotslonger wear, plus deluxe seating comfort!
$499.
Queen Size

Beautiful pecan finish curio for your favorite collectibles
Show off your collectibles in this good-looking glass-sided curio Medium brown distressed pecan finish. Antique brass-finish hardware. Inside lighted and back mirrored for a spectacular effect! It has two glass shelves. Rich moldings on top and bottom. 71 1/2" tall, 25" wide and 10" deep. A great value! Hurry through...quantities limited. Conveneint credit and free delivery.
Sale Price $198.

CLASSIC LEATHER CHAIR AND OTTOMAN
Enjoy this classic, a leather chair and ottoman on swivel base. The leather is top grade and on a sculptured wood frame. Choose in caramel, or black leather.
Reg. 699. $599.

Aladdin House FURNITURE
3504 W. WALL
OPEN 9 to 5:30
Thurs. 'til 8:30 p.m.

Church Calendar

NON-DENOMINATIONAL

Dayspring Christian Center
Charismatic
100 W. Oak St.
Tom G. Wood, Pastor
9:45 a.m.: Sunday school.
11:00 a.m.: Morning worship.
6:00 p.m.: Bible study.
7:00 p.m.: Evening worship.

Church of the Living Way
An Interdependent Christian Fellowship
Theatre Midland
2000 W. Wadley Ave.
Les Prellwitz, Pastor
9:15 a.m.: Sunday school and Bible class.
10:30 a.m.: Morning worship.
6:30 p.m.: Evening worship.

D.O.M.E.
The Inner Guide Meditation Center
Midland Branch: 684-8940

Mt. Hebron Church of Tomorrow, Inc.
1722 E. Maple St.
Rev. Helen R. Hearne, Founder
10:00 a.m.: Church school.
11:00 a.m.: Deliverance service.
8:00 a.m.: Regular church hour.

New Testament Bible Church
710 Colorado St.
C.O. Martin, Pastor
10:45 a.m.: Morning service.

Permian Church of Religious Science
3400 North A St.
Rev. Betty E. Mendizza
12:00 Noon: Morning service.

Salvation Army
3600 Park Lane
Capt. Robert Vincent
10:00 a.m.: Church school.
11:00 a.m.: Morning worship.
7:00 p.m.: Evening worship.

ADVENTIST

Seventh Day Adventist
3114 Travis St.
Glen Cavanaugh, Pastor
9:30 a.m.: Sabbath school.
11:00 a.m.: Worship service.

ANGLICAN

Anglican Church in North America
St. Paul's Parish
5200 W. Illinois St.
Rev. Jean Pierre Meshew, Priest
Information: 682-3194 or 683-6405
7:00 p.m.: Holy Communion (BCP). Second Sunday of each month.

APOSTOLIC

First Apostolic Church
710 S. Baird St.
Rev. Lowell Cessna, Pastor
10:00 a.m.: Morning worship.
10:30 a.m.: Bible study.
7:00 p.m.: Evangelistic service.

Iglesia Apostolica De La Fe En Cristo Jesus
2309 S. Fort Worth St.
Rev. Valentin B. Torres, Pastor
10:00 a.m.: Sunday school.
6:00 p.m.: Evangelistic service.

New Bethany Apostolic Church
511 S. Stonewall St.
E.B. Roberts, Pastor
9:45 a.m.: Sunday school.
11:00 a.m.: Morning worship.
6:00 p.m.: Young peoples' meetings.
7:45 p.m.: Evening worship.

The Shepherds Inn Apostolic
1101 Delmar St.
Danny Allison, Pastor
10:00 a.m.: Morning worship.
6:00 p.m.: Evening worship.

ASSEMBLY OF CHRIST

The Assembly in Christ Fellowship
400 W. Pine St.
Glen and Betty McNerlin, Pastors
9:45 a.m.: Sunday school.
11:00 a.m.: Morning worship.
7:30 p.m.: Evening worship.

ASSEMBLY OF GOD

Bethel Assembly of God
East Pennsylvania and South Terrell Sts.
E.M. Jones, Pastor
9:45 a.m.: Sunday school.
11:00 a.m.: Morning worship.
7:45 p.m.: Evening worship.

Calvary Assembly of God
908 S. Johnston St.
Rev. Gayle Reeves, Pastor
9:45 a.m.: Sunday school.
11:00 a.m.: Morning worship.
7:00 p.m.: Evening worship.

Christian Life Center
Kansas Avenue at Andrews Highway
Pastor Wayne Sayder
9:45 a.m.: Sunday school.
10:50 a.m.: Morning worship.
5:30 p.m.: Christ Ambassadors.
7:00 p.m.: Evening worship.

First Assembly of God
100 W. Wadley Ave.
Rev. Raymond Schaeffer, Pastor.
9:45 a.m.: Sunday school.
10:30 a.m.: Morning worship.
7:00 p.m.: Evening worship.

Jerusalem Assembly of God
720 N. Tilden St.
Rev. Carmelo Villegas, Pastor
10:00 a.m.: Sunday school.
11:00 a.m.: Morning worship.
7:00 p.m.: Evening worship.

Temple Nazareth
De Las Asambleas De Dios
1113 S. Belmont St.
Gilbert Gonezaelez, Pastor
10:00 a.m.: Morning worship.
6:30 p.m.: Evening worship.

Templo Siloe Asamblea De Dios
907 S. Terrell St.
Rev. Saul Luna, Pastor
10:00 a.m.: Morning worship.
7:00 p.m.: Evening worship.

BAPTIST—INDEPENDENT

Bethel Baptist
3125 Travis St.
Dr. R.S. Day, Pastor
Rev. Terry Chapman, Associate Pastor
9:45 a.m.: Sunday school.
10:00 a.m.: Morning worship.
5:30 p.m.: Training Union.
6:30 p.m.: Evening worship.

Kelview Heights Baptist
Off North Big Spring at Scharbauer Drive
Rev. Frank Johnson, Pastor
10:00 a.m.: Sunday school.
10:50 a.m.: Morning worship.
6:30 p.m.: Evening worship.

Oaklawn Park Baptist
2001 N. A St.
Rev. David Piercy, Pastor
9:45 a.m.: Sunday school.
11:00 a.m.: Morning worship.
6:00 p.m.: Baptist Training Course.
7:00 p.m.: Evening worship.

Parklea Baptist
2500 Franklin St.
Rev. T.T. Stewart, Pastor
9:45 a.m.: Sunday school.
10:45 a.m.: Morning worship.
7:00 p.m.: Evening worship.

Temple Baptist
4300 Thomason Drive
Rev. Curtis Hollis, Pastor
10:00 a.m.: Sunday school.
11:00 a.m.: Morning worship.
6:30 p.m.: Evening worship.

Trinity Baptist
2308 Cuthbert St.
Leonard Sissons, Pastor
9:45 a.m.: Sunday school.
11:00 a.m.: Morning worship.
6:00 p.m.: Bible study.

BAPTIST—MISSIONARY

Antioch Baptist
1500 E. Golf Course Rd.
Johnny A. Mitchell, Pastor
8:30 a.m.: Teacher's meeting.
9:30 a.m.: Sunday school.
11:00 a.m.: Morning worship.
6:00 p.m.: Training Union.
7:00 p.m.: Evening worship.

Dellwood Baptist
West Ohio and Midkiff Sts.
J.P. Jones, Pastor
9:45 a.m.: Sunday school.
10:45 a.m.: Morning worship.
6:00 p.m.: Training service.
7:00 p.m.: Evening worship.

Lamb of God Missionary Baptist Church
410 S. Calhoun St.
Rev. J.L. Patrick, Pastor
9:45 a.m.: Sunday school.
11:00 a.m.: Morning worship.
5:00 p.m.: Youth training.
6:00 p.m.: Evening worship.

Macedonia Baptist
201 S. Carver St.
Rev. O.J. Archie, Pastor
9:30 a.m.: Sunday school.
10:45 a.m.: Morning worship.
4:45 p.m.: Training Union.
6:00 p.m.: Evening worship.

Mt. Calvary Baptist
303 E. Shandon St.
Rev. Robert E. Latham
9:30 a.m.: Sunday school.
11:00 a.m.: Morning worship.
5:00 p.m.: Training service.
6:00 p.m.: Evening worship.

Tall City Baptist Church
3500 Anetta Drive
W. R. Simpson, Missionary Pastor
9:45 a.m.: Sunday school.
11:00 a.m.: Morning worship.
6:00 p.m.: Baptist Training Course.
7:00 p.m.: Evening worship.

BAPTIST—SOUTHERN

Alamo Heights Baptist
1305 Midland Drive
Milo B. Arbuckle, Pastor
9:45 a.m.: Sunday school.
10:55 a.m.: Morning worship.
6:00 p.m.: Training Union.
7:00 p.m.: Evening worship.

Bellview Baptist
1701 N. Big Spring St.
Rev. G.A. Magee, Pastor
9:30 a.m.: Sunday school.
10:50 a.m.: Morning worship.
5:30 p.m.: Training Union.
6:30 p.m.: Evening worship.

Calvary Baptist
1001 S. Main St.
Rev. Glenn Shoemake, Pastor
9:45 a.m.: Sunday school.
11:00 a.m.: Morning worship.
6:00 p.m.: Training Union.
7:00 p.m.: Evening worship.

Cotton Flat Baptist
Rankin Highway
Rev. Ross Payne, Pastor
10:00 a.m.: Sunday school.
11:00 a.m.: Morning worship.
6:00 p.m.: Training Union.
7:00 p.m.: Evening worship.

Crestview Baptist
3300 Thomas St.
Rev. Kenneth James, Pastor
9:45 a.m.: Sunday school.
11:00 a.m.: Morning worship.
6:00 p.m.: Training Union.
7:00 p.m.: Evening worship.

Emmanuel Baptist
1806 E. Cherry Lane
9:45 a.m.: Sunday school.
11:00 a.m.: Morning worship.
6:00 p.m.: Training Union.
7:00 p.m.: Evening worship.

Fannin Terrace Baptist
2800 Mogford St.
Rev. Ben Walker, Pastor
9:45 a.m.: Sunday school.
11:00 a.m.: Morning worship.
7:00 p.m.: Evening worship.

First Baptist
2104 W. Louisiana St.
Dr. Daniel G. Vestal, Pastor
8:30 a.m.: Morning worship.
9:45 a.m.: Sunday school.
11:00 a.m.: Morning worship.
5:45 p.m.: Church training program.
7:00 p.m.: Evening worship.

Greenwood Baptist
Rt. 1, Box 142-D
Jerry Pitmann, Pastor
10:00 a.m.: Sunday school.
11:00 a.m.: Morning worship.
6:00 p.m.: Training Union.

Midessa Heights Baptist
201 Nickle St.
9:45 a.m.: Sunday school.
11:00 a.m.: Morning worship.
6:00 p.m.: Training Union.
7:00 p.m.: Evening worship.

Midkiff First Baptist
Rev. Don Turner, Pastor
9:45 a.m.: Sunday school.
11:00 a.m.: Morning worship.
6:30 p.m.: Training Union.

Primera Iglesia Bautista Mexicana
503 N. Tyler St.
Rev. Axel Chavez, Pastor
9:45 a.m.: Sunday school.
11:00 a.m.: Morning worship.
6:45 p.m.: Training Union.
7:45 p.m.: Evening worship.

Ranchland Heights Baptist
Two miles south on Tower Road
Charlie Carter, Pastor
9:45 a.m.: Sunday school.
11:00 a.m.: Morning worship.
6:00 p.m.: Training Union.
7:00 p.m.: Evening worship.

South Memorial Baptist
1700 W. Carter St.
Rev. J.W. Stovall, Pastor
8:15 a.m.: Radio program.
9:45 a.m.: Sunday school.
10:55 a.m.: Morning worship.
5:30 p.m.: Training Union.
6:30 p.m.: Evening worship.

Travis Baptist
1000 E. Gist St.
Roy R. Roach, Pastor
9:45 a.m.: Sunday school.
11:00 a.m.: Morning worship.
6:00 p.m.: Training Union.
7:00 p.m.: Evening worship.

Valley View Baptist
Valley View Community
Rev. Ralph Inman, Pastor
10:15 a.m.: Sunday school.
11:00 a.m.: Morning worship.
7:00 p.m.: Training Union.
8:00 p.m.: Evening worship.

West Kentucky Baptist Chapel
1507 W. Kentucky St.
Bob Porterfield, Pastor
9:45 a.m.: Sunday school.
10:55 a.m.: Church service.
7:00 p.m.: Evening service.

Wilshire Park Baptist
801 S. Bentwood St.
Rev. John D. Riggs, Pastor
9:45 a.m.: Sunday school.
11:00 a.m.: Morning worship.
6:00 p.m.: Training Union.
7:00 p.m.: Evening worship.

BAPTIST—OTHERS

Galilee Missionary Baptist
Fairgrounds Road
Rev. G.B. Williams, Pastor
9:45 a.m.: Sunday school.
11:00 a.m.: Morning worship.
7:00 p.m.: Evening worship.

Goodwill Baptist
1508 S. Main St.
Rev. A.W. Washington, Pastor
9:45 a.m.: Sunday school.
11:00 a.m.: Morning worship.
6:30 p.m.: Evening worship.

Grace Baptist
(Missionary Baptist)
2101 S. Fort Worth St.
Rev. J.G. Rose, Pastor
9:45 a.m.: Sunday school.
11:00 a.m.: Morning worship.
7:00 p.m.: Evening worship.

Ideal Baptist
411 S. Tyler St.
Rev. Rase Gowans, Pastor
9:30 a.m.: Sunday school.
10:45 a.m.: Morning worship.
5:00 p.m.: Training Union.
7:00 p.m.: Evening worship.

Layman's Bible Baptist
South on Rankin Highway to Sandy Acres Drive (Five Blocks West)
Rev. James L. Garrett, Pastor
9:55 a.m.: Sunday school.
10:50 a.m.: Morning worship.
7:30 p.m.: Evening worship.

Mt. Rose Baptist
211 N. Tyler St.
Jerald Badger, Acting Pastor
9:30 a.m.: Sunday school.
11:00 a.m.: Morning worship.
5:00 p.m.: BTU.
6:00 p.m.: Evening worship.

New Hope Baptist
511 Stonewall St.
9:30 a.m.: Sunday school.
11:00 a.m.: Morning worship.
5:00 p.m.: Baptist Training Union.
6:00 p.m.: Evening worship.

New Jerusalem Baptist
1801 N. Carver St.
Rev. John F. Campbell, Pastor
9:15 a.m.: Sunday school.
10:45 a.m.: Morning worship.
5:30 p.m.: Training Union.
6:30 p.m.: Evening worship.

People's Protestant Missionary Baptist Church
1201 E. Spruce St.
Rev. L.L. Martin, Pastor
9:30 a.m.: Sunday school.
11:00 a.m.: Morning worship.
6:00 p.m.: Evening worship.

Primitive Baptist
411 W. Shandon St.
Elder J.E. Barrington, Pastor
10:30 a.m.: Morning worship.
6:30 p.m.: Evening worship.

West Side Free Will Baptist
4021 W. Illinois St.
Danny Potter, Pastor
9:45 a.m.: Sunday school.
11:00 a.m.: Morning worship.
5:30 p.m.: Church Training service.
6:30 p.m.: Evening worship.

CATHOLIC

Our Lady of Guadalupe Catholic
1004 N. Tyler St.
Rev. Charles J. Hassenauer, O.M.I. Pastor
Rev. Alan R. Breitvet, O.M.I. Assistant
Sunday Masses: 7:00 a.m., 10:00 a.m., 11:30 a.m.
Weekday Mass: 7:00 p.m.
Saturday Mass: 7:00 p.m. (Fulfills Sunday obligation.)
Confessions: Saturday, 4:00 p.m. to 5:30 p.m. Weekdays at 6:45 p.m.

St. Ann's Catholic
206 N. M St.
Rev. Cliff Blackburn, O.M.I. Pastor
Rev. Edward Vrazel, O.M.I. Assistant
Sunday Masses: 7:15 a.m., 9:30 a.m., 11:00 a.m., 12:15 p.m. and 6:00 p.m.
Weekday Masses: 6:45 a.m., 8:00 a.m.
Saturday Masses: 8:00 a.m., 5:30 p.m.
Confessions: Saturday, 4:00 p.m. to 5:00 p.m.
Baptisms: By appointment.

St. Stephens Catholic
Trinity School Chapel
3500 W. Wadley Ave.
Rev. James P. Bridges
9:30 a.m.: Mass.

CHRISTIAN

Christian Church of Midland
2800 Neely St.
Robert E. Blazek, Minister
Mark C. Worley, Associate Minister
9:45 a.m.: Bible classes.
10:45 a.m.: Morning worship.
6:00 p.m.: Youth meetings.
7:00 p.m.: Evening worship.

CHRISTIAN—DISCIPLES OF CHRIST

First Christian
1301 W. Louisiana St.
Rev. Steve Edwards, Senior Minister
Steven M. Church, Associate Minister
9:30 a.m.: Church school.
10:50 a.m.: Morning worship. The sermon topic will be "Part 3 of The Holy Spirit — Fruits of the Spirit."
The scripture will be Gal. 5:16-25.
5:00 p.m.: Chi Rho.
6:00 p.m.: CYF.

Memorial Christian
1001 Andrews Highway
Dr. John W. Long, Minister
Rev. J. Allen Lowe, Minister of Nurture and Educational Programming
9:30 a.m.: Church school.
10:50 a.m.: Morning worship. The sermon topic will be "A Front Row Seat at the Main Event."
The scripture will be Luke 9:28-36.

MISSIONARY ALLIANCE

First Alliance Church
1610 W. Wall St.
Rev. Les Harmon, Pastor
10:00 a.m.: Sunday school.
11:00 a.m.: Morning worship.
7:00 p.m.: Evening worship.

CHRISTIAN SCIENCE

First Church of Christ, Scientist
1001 W. Tennessee St.
9:30 a.m.: Sunday school.
11:00 a.m.: Morning service. The lesson-sermon will be "Christ Jesus."
The Golden Text will be "...He hath done all things well..."(Mark,7:37)

CHURCH OF CHRIST

Church of Christ
1511 N. Fort Worth St.
Clyde O. Freeman, Minister
9:30 a.m.: Bible study.
10:30 a.m.: Morning worship.
6:30 p.m.: Evening worship.

Church of Christ
North A and Tennessee Streets
Doug Rohre, Minister
9:30 a.m.: Bible classes.
10:30 a.m.: Morning worship.
6:00 p.m.: Evening worship.

Church of Christ
110 W. Pennsylvania St.
10:30 a.m.: Morning worship.
6:00 p.m.: Evening worship.

Church of Christ
1701 Hughes St.
10:30 a.m.: Morning worship.
6:00 p.m.: Evening worship.

Church of Christ
400 W. Dormard St.
10:30 a.m.: Morning worship.
7:30 p.m.: Evening worship.

Church of Christ
(Spanish Speaking)
1301 Cherry Lane (Northeast of city)
Ireneo Requena, Minister
10:00 a.m.: Bible classes.
11:00 a.m.: Morning worship.
6:00 p.m.: Evening worship.

Church of Christ
Corner Cuthbert and Austin Streets
Leon Odom, Minister
9:45 a.m.: Bible study.
10:40 a.m.: Morning worship.
6:30 p.m.: Evening worship.

Church of Christ
3500 W. Golf Course Road
Larry VanSteenberg, Minister
9:30 a.m.: Bible classes.
10:30 a.m.: Morning worship.
6:00 p.m.: Evening worship.
Services are provided for the deaf.

Church of Christ, Eastside
611 S. Webster St.
Lucky L. Randle Sr., Minister
9:45 a.m.: Bible study.
11:00 a.m.: Morning worship.
7:00 p.m.: Evening worship.

Church of Christ, Garden City
Garden City, Texas
Joe Spaulding, Minister
10.00 a.m.: Bible Study.
11:00 a.m.: Morning worship.
5:00 p.m.: Evening worship.

Church of Christ, Gardendale
Corner of Lily and Zinnia Streets
10:30 a.m.: Morning worship.
6:30 p.m.: Evening worship.

Church of Christ, Main Street
Corner North Main and Parker Streets
Ray White, Minister
10:30 a.m.: Morning worship.
6:00 p.m.: Evening worship.

Church of Christ, Midkiff
Clifford Fehl, Minister
10:00 a.m.: Sunday Bible study.
10:55 a.m.: Morning worship.
6:00 p.m.: Evening worship.

Church of Christ, North Side
715 N. Lamesa Road
Dan Johnson, Minister
Collier McKenzie, Assistant Minister
9:00 a.m.: Bible study.
10:00 a.m.: Morning worship.
6:30 p.m.: Evening worship.

Church of Christ, Spanish
Orchard and Loma Vista Streets
Benigno Tarango and Israel Patino, Ministers
9:00 a.m.: Sunday school and Bible study.
6:00 p.m.: Evening worship.

Church of Christ, Westside
4410 W. Illinois St.
Owen Cosgrove, Minister
9:00 a.m.: Sunday school and Bible study.
10:00 a.m.: Morning worship.
5:30 p.m.: Young persons' class.
6:30 p.m.: Evening worship.

CHURCH OF GOD

Alexander Temple Church of God in Christ
200 N. Tyler St.
Rev. G.S. Johnson, Pastor
9:45 a.m.: Sunday school.
11:30 a.m.: Morning worship.
6:30 p.m.: Youth hour.
8:00 p.m.: Evening worship.

Church of God
5300 Thomason Drive
Rev. George W. Ivy, Pastor
10:00 a.m.: Sunday school.
11:00 a.m.: Morning worship.
7:00 p.m.: Evening worship.

Church of God of Prophecy
5301 W. Thomason Drive
Rev. John Miller, Pastor
10:00 a.m.: Sunday school.
11:00 a.m.: Morning worship.
7:00 p.m.: Evangelistic services.

Church of God of the Seventh Day
500 E. Cowden St.
Joe V. Romero, Pastor
10:00 a.m.: Sabbath school.
3:30 p.m.: Evening service.

Church of God of Union Assembly, Inc.
1221 W. Hicks St.
Harold Condra, Larry Hamilton, Pastors
10:30 a.m.: Morning worship.
8:00 p.m.: Evening worship.

Faith Temple Church of God in Christ
1601 N. Terrell St.
Rev. W.C. Kenan, Pastor
9:45 a.m.: Sunday school.
11:30 a.m.: Morning worship.
6:30 p.m.: Youth hour.
8:00 p.m.: Evening worship.

Free Church of God in Christ in Jesus Name
907 S. Terrell St.
8:00 p.m.: Evening service.

Lighthouse Church of God in Christ
506 W. Fairgrounds Road
Rev. Amos Taylor, Pastor
11:00 a.m.: Sunday school.
12:30 p.m.: Morning worship.
6:00 p.m.: Youth hour.
8:00 p.m.: Evening worship.

Wayside Mission Church of God in Christ
1311 Cherry Lane
Elder Kenneth Weatherspoon, Pastor
9:45 a.m.: Sunday school.
11:00 a.m.: Morning worship.
6:30 p.m.: Youth hour.
8:00 p.m.: Evening worship.

Whites Chapel Church of God in Christ
1106 W. Cherry Lane
Elder T.O. McGee
9:45 a.m.: Sunday school.
11:30 a.m.: Morning worship.
6:30 p.m.: WPWW.
8:00 p.m.: Evening worship.

Worldwide Church of God
Burton-Noel Center at Midland Air Terminal
Dean Blackwell, Pastor
Saturday:
3:00 p.m.: Worship service.

CHURCH OF THE NAZARENE

First Church of the Nazarene
1208 W. Wall St.
Rev. Harold L. Quarles, Pastor
9:45 a.m.: Sunday school.
10:45 a.m.: Morning worship.
6:00 p.m.: Evening worship.
7:00 p.m.: Group meetings.

Northside Church of the Nazarene
424 Neely St.
Rev. Ralph Buffington, Minister
9:45 a.m.: Sunday school.
10:45 a.m.: Morning worship.
6:00 p.m.: Evening worship.

Here's where I am, God

Know why there are so many public phones in airports? Everybody has to let someone know where he is . . .

Yes, we are dependent on one another for all kinds of support: "Please pick me up" or "I'll meet you in an hour" or "I'm finished here and moving on" or "What are my new instructions?"

One of the truths our churches stress is that we are dependent on God for support. We need a quality of support that is far above that which we have come to expect from one another.

Next Sunday when you see people on their way to church remember why there are so many phones in airports. Millions of us pray to God . . . to let Him know just where we are . . . to ask His support in fulfilling our present mission . . . or discovering our next.

Scriptures selected by The American Bible Society

Sunday Matthew 5:1-12	Monday Matthew 5:13-24	Tuesday Psalms 95:1-6
Wednesday Psalms 96:1-9	Thursday Psalms 66:16-20	Friday Psalms 27:1-8
		Saturday Psalms 97:1-12

COPYRIGHT 1980
KEISTER ADVERTISING SERVICE
P. O. BOX 8024
CHARLOTTESVILLE, VIRGINIA 22906

EPISCOPAL

Episcopal Church of the Holy Trinity
1412 W. Illinois St.
Rev. Sam B. Hulsey, Rector
Rev. Derrill Manley, Assistant
8:00 a.m.: Holy Eucharist.
9:00 a.m.: Holy Eucharist (Rite II).
10:00 a.m.: Christian education.
11.00 a.m.: Holy Eucharist, sermon.

St. Nicholas' Episcopal
2900 Princeton Ave.
Rev. Joseph S. Schley Jr., Rector
8:00 a.m.: Holy Eucharist.
9:30 a.m.: Church school, adult education.
10:30 a.m.: Holy Eucharist.

FOURSQUARE GOSPEL

Foursquare Gospel
415 W. Alta St.
Rev. Pete Adcock, Minister
9:40 a.m.: Sunday school.
11:00 a.m.: Morning worship.
7:00 p.m.: Evening worship.

FREE METHODIST

Free Methodist
4712 Shadylane St.
Rev. Schauner P. Vance, Pastor
9:45 a.m.: Sunday school.
10:55 a.m.: Morning worship.
7:00 p.m.: Evening worship.

Iglesia Methodista Libre
411 S. Terrell St.
Rev. Felipe Galan, Pastor
10:00 a.m.: Sunday school.
11:00 a.m.: Morning worship.
6:30 p.m.: Evening worship.
7:30 p.m.: Prayer meeting.

FRIENDS

The Midland Friends Meeting (Quakers)
Trinity School Library
3500 W. Wadley Ave.
Allen Smith, Clerk
10:30 a.m.: Worship meetings.

JEHOVAH'S WITNESSES

Kingdom Hall of Jehovah's Witnesses
515 W. Parker St.
Fairview Congregation
10:00 a.m.: Public talk.
11:00 a.m.: Watchtower Bible study.
Spanish Congregation
2:00 p.m.: Public talk.
3:00 p.m.: Watchtower Bible study.

JEWISH

Temple Beth El
1501 N. Grandview St., Odessa
Friday:
8:15 p.m.: Worship service.
Sunday:
10:00 a.m.: Sunday school.

LUTHERAN

Good Shepherd Evangelical Lutheran
(Wisconsin Evangelical Lutheran Synod)
Trinity School Chapel
3500 W. Wadley Ave.
Robert Neumann, Pastor
9:30 a.m.: Sunday school. Bible class.
10:45 a.m.: Worship service.

Grace Lutheran
3000 W. Golf Course Road
Rev. Donald Hafemann, Pastor
Rev. Mark A. Mueller, Associate Pastor
9:15 a.m.: Sunday school.
10:30 a.m.: Morning worship. Ordination and installation of elders.

Hope Lutheran
2903 North A St.
Rev. David C. Baker, Pastor
9:30 a.m.: Pastor's class, Sunday school.
10:30 a.m.: Morning worship. The sermon topic will be "Go tell that Fox."
The scripture will be Luke 13:31-35.

Midland Lutheran
2705 W. Michigan St.
Rev. Charles Meyer, Pastor
8:30 a.m.: Morning worship.
9:30 a.m.: Children's Sunday school and music.
9:45 a.m.: Adult Bible class.
11:00 a.m.: Morning worship.

METHODIST

Asbury United Methodist Church
100 W. Dakota St.
Rev. Bob Netherland, Pastor
9:45 a.m.: Church school.
10:55 a.m.: Morning worship.
6:00 p.m.: MYF.
7:00 p.m.: Evening worship.

El Calvario Iglesia Metodista Unida
1209 Garden Lane
Rev. Raul Infante, Pastor
9:45 a.m.: Church school.
11:00 a.m.: Morning worship.
7:00 p.m.: Evening worship.

First United Methodist Church
300 N. Main St.
Dr. Charles E. Lutrick, Minister
Rev. Bill Weir, Associate Minister
Rev. Jerry Wyatt, Associate Minister
9:30 a.m.: Sunday school.
10:35 a.m.: Communion and meditation. Dr. Charles E. Lutrick will speak on "Often would I - You would not."
The scripture will be Luke 13:31-35.
5:35 p.m.: Vespers, Bill Weir.

Greater St. Luke A.M.E.
(African Methodist Episcopal)
401 S. Adam St.
Rev. W.O. Johnson
9:00 a.m.: Church school.
10:30 a.m.: Morning worship.
5:30 p.m.: Fellowship hour.
7:00 p.m.: Evening worship.

Hollowell United Methodist
400 S. Marshall St.
Rev. C.M. Minor, Pastor
9:30 a.m.: Church school.
11:00 a.m.: Morning worship.
5:00 p.m.: MYF.
6:00 p.m.: Methodist Men.
7:00 p.m.: Evening worship.

Midkiff First United Methodist
Rev. Edwin Barnes, Pastor
8:45 a.m.: Morning worship.

St. Luke's United Methodist Church
3011 W. Kansas St.
Dr. OA McBrayer, Pastor
Rev. Royce Womack, Associate Pastor
Rev. Lawrence Gilbert, Program Director
9:30 a.m.: Church school.
10:45 a.m.: Holy communion. The sermon topic will be "Jesus Wept."
The scriptures will be Gen.15:1-8; Phil.3:17-4:1; Luke13:22-35.
6:00 p.m.: UMY supper.
6:30 p.m.: UMY activities.

St. Mark's United Methodist Church
1701 N. Main St.
Rev. Robert D. Ford, Pastor
9:45 a.m.: Sunday school.
10:50 a.m.: Morning worship.
5:30 p.m.: UMY.
7:00 p.m.: Evening worship.

St. Paul United Methodist Church
4501 Thomason Drive.
Rev. James C. Holman, Pastor
8:30 a.m.: Morning worship.
9:40 a.m.: Sunday school.
10:50 a.m.: Morning worship.
5:30 p.m.: Junior and Senior High Fellowship.
7:00 p.m.: Evening worship.

St. Paul C.M.E.
(Christian Methodist Episcopal)
400 S. Lee St.
10:00 a.m.: Sunday school.
11:00 a.m.: Morning worship.
5:30 p.m.: CYF.
6:30 p.m.: Evening worship.

MORMON

Church of Jesus Christ of Latter-day Saints
Midland Chapel
2101 Tarleton St.
First Ward
Blaine Bushman, Bishop
8:00 a.m.: Priesthood meeting.
9:30 a.m.: Sunday school.
3:00 p.m.: Sacrament service.
Second Ward
Dennis E. Palmer, Bishop
9:00 a.m.: Priesthood meeting.
11:00 a.m.: Sunday school.
5:00 p.m.: Sacrament service.

PENTECOSTAL—CHURCH OF GOD OF AMERICA

First Pentecostal Church of God
1001 W. Florida St.
Rev. L. David Allen, Pastor
9:45 a.m.: Sunday school.
11:00 a.m.: Morning worship.
6:00 p.m.: Evening worship.

PENTECOSTAL HOLINESS

First United Pentecostal Church
5110 W. Illinois St.
Rev. T.H. Chapman, Pastor
10:00 a.m.: Sunday school.
11:00 a.m.: Morning worship.
7:00 p.m.: Evening worship.

Lighthouse Pentecostal
200 N. Lincoln St.
Elder I.J. Stanford
10:00 a.m.: Sunday school.
12:00 noon: Morning worship.
6:30 p.m.: Mission service.
8:00 p.m.: Evangelistic service.

Trinity Chapel
4001 W. Illinois St.
Dave Garrison, Pastor
9:45 a.m.: Sunday school.
11:00 a.m.: Morning worship.
6:00 p.m.: Evening worship.

World of Love Pentecostal Church
3131 Travis St.
Jerry Miller, Pastor
10:00 a.m.: Sunday school.
11:00 a.m.: Morning worship.
7:30 p.m.: Evening worship.

PRESBYTERIAN—UNITED

Grace Presbyterian
2801 N. Garfield St.
Gordon Garlington III, Pastor
9:00 a.m.: Children's choir.
9:30 a.m.: Church school.
11:00 a.m.: Morning worship.

PRESBYTERIAN—U.S.

First Presbyterian
800 W. Texas Ave.
Dr. Robert Boynton Smith, Senior Minister
Dr. F. Ray Riddle, Minister of Pastoral Care and Family Life
Dr. Larry Grimm, Minister of Nurture
8:30 a.m.: Communion service in chapel.
9:30 a.m.: Sunday school.
10:55 a.m.: Morning worship. Dr. Riddle will speak on "From Bondage to Freedom."
The scripture will be Rom. 7:13-8:11.

Grace Presbyterian
2801 N. Garfield St.
Gordon Garlington III, Pastor
9:00 a.m.: Children's choir.
9:30 a.m.: Church school.
11:00 a.m.: Morning worship.

Trinity Presbyterian
2700 W. Louisiana St.
Dr. William K. Hedrick, Minister
Rev. Jay Wilkins, Associate
9:30 a.m.: Church school.
11:00 a.m.: Morning worship.

UNITARIAN

Unitarian Universalist Church of Midland
3400 N. A St.
Rev. John MacPhee
10:15 a.m.: Church and church school. The sermon topic will be "Universalism — Our Sister Creed."

OTHERS

Full Gospel
Rankin Highway
9:45 a.m.: Sunday school.
11:30 a.m.: Morning worship.

St. Ann's Spiritual Church
1800 E. Illinois St.
Mother Scott Williams, Pastor
Spiritual advice given from 9:00 a.m. to 7:00 p.m. Sunday through Saturday.

INDEPENDENT

Midland Bible Church
2800 North A St.
Rev. M.D. Halsey, Pastor
9:45 a.m.: Sunday school.
10:50 a.m.: Worship service.
7:00 p.m.: Evening worship.

AFTAM PRINTING
213 W. Indiana
684-9601
A. L. "Skeet" Hall

Town Personal Carpet Man
CLYDE GREENE CARPETS
• Mohawk
• KARASTAN CARPET
413 Andrews Hwy.
683-2736

Dunlap's
dellwood mall

TOMMY HAMM
Balie Griffith
Firestone
508 W. Wall, Dellwood Plaza

Albertsons
DRUGS & FOOD
1002 Andrews Hwy.

BUILDERS & HOME OWNERS SUPPLY
"We Sell for Less"
1701 W. Industrial
Ph. 683-4761

TO PUT THE
WANT ADS TO WORK
Dial 682-6222

The Lighting Center
MID-WEST ELECTRIC CO.
MIDLAND ODESSA HOUSTON

MATLOCK
"Home of the Sealy Posterpedic"
805 S. BIG SPRING
683-4744

Friedrich
AIR CONDITIONING HEATING
Jerry's Sheet Metal Co.
700 N. Ft. Worth 684-4495

Fraternal Order of Eagles
Aerie No. 2982

Blue Star Inn
W. Highway 80 Dial 682-4231
"HOUSE OF GOOD FOODS"

OPEN 6 DAYS A WEEK
MIKE'S
AUTO PARTS, INC.
N.C. (MIKE) OCHOTORENA
1121 N. Lamesa Rd. 682-1680

QUALIFIED PRINTERS
LETTERPRESS — OFFSET
683-4676 2803 N. Big Spring

ELECTRIC Motor Service
1609 W. Industrial Ave.
Dial 682-4313

The Goodhousekeeping Shop
Town & Country Shopping Center

The Cloth World
Town & Country Shopping Center
Phone 697-1181

Kruger JEWELRY CO.

All Kinds Of Automobile Repairs
HAYS MOTOR SERVICE
CARL WARD — OWNER
Use Your BankAmericard
302 E. Ohio 682-2091

SANITARY
694-8871 Air Conditioning
Plumbing & Heating

James L. Myers AGENCY
GENERAL INSURANCE BONDS
P.O. Box 111 682-1112

Powell Bro. Gro. & Mkt.
& BRISKET DELI
4319 W. Illinois

Sears
SEARS, ROEBUCK AND CO.

GENE SHELBURNE
CITY TRANSFER & STORAGE
northAmerican VAN LINES / AGENT
WE TREAT YOUR FURNITURE LIKE EGGS
2107 W. Florida 683-3821

Downtown 12 Noon, Mon. The Hilton
Village Club 12 Noon Thurs. Sheraton Inn
KIWANIS INTERNATIONAL

Fashion CLEANERS
801 W. Wall 684-6657

MID-TEX PARTS & SERVICE
800 WEST MISSOURI
682-5259

CHARLIE WELCH

TRI-SERVICE DRILLING COMPANY
First Nat'l Bank Bldg.
Dial 684-6641
Midland, Texas
M.W. BRANUM

GIBSON

MIDLAND'S ONLY AUTHORIZED RCA WHIRLPOOL DEALER
RCA
Bolin Appliance Mart
3106 Cuthbert 694-1682
Across from Gibson

Gertrude Jones will be honored with a reception at Trinity Presbyterian Church, West Louisiana Street and Andrews Highway, after church services Sunday for her 30 years service as a nursery school attendant for the congregation. The public is invited.

Debuting Sunday as new pastor of Dellwood Baptist Church will be Kenneth Cromeans, 36. He previously has pastored churches in Haynes, Ark., Flint, Mich., Corinth, Miss., and Sulphur Springs. He and his wife, Clara, have two children.

The Rev. Don Shockley and his wife, Donetta, will be presenting services at the First Assembly of God Church, 100 W. Wadley Ave., Sunday at 10:30 a.m. and 7 p.m. The couple provides a balanced ministry as Mrs. Shockley has been singing for churches and conventions since she was a child. The public is invited to attend.

Lee Payne, a gospel soloist, will perform Sunday at Kelview Heights Baptist Church, North Big Spring Street at Scharbauer Drive, at 10 a.m. The public is invited.

Dr. J. Delano Ellis Jr. of Memphis, Tenn., will be featured in a revival crusade Sunday through Friday at 8 p.m. at The Faith Temple Church of God in Christ, 1605 N. Terrell and Jax streets. The public is invited to attend.

PAPS to begin checks on elderly, handicapped

Senior citizens, handicapped persons and others living alone will have a new service to give them a little more peace of mind beginning March 10.

The Postal Alert Protection System, sponsored jointly by the U.S. Postal System and Senior Services of the First Christian Church, involves a daily check of the participants as letter carriers deliver their routes.

The daily check is designed to help those who live alone and who might have fallen, had a stroke, developed an illness or had property disturbances.

If the letter carrier has reason to believe the occupant of the house is physically incapacitated or has had a property disturbance, he notifies his supervisor or Senior Services, who in turn notify a friend, neighbor or relative listed in the Postal Alert file.

The free service is available to all singles living alone, senior citizens or handicapped individuals.

Interested participants should call the Senior Services of First Christian Church at 682-7577 or 682-1451.

Volunteers there will fill out information sheets listing the person's name, address, phone number and similar information on relatives, neighbors and close friends.

A Postal Alert sticker will be placed on the inside of the participant's mail box to alert the letter carrier that the person is a participant.

If the letter carrier notices anything unusual, such as a build-up of mail or papers in the yard or other indications of a disturbance, he will contact his supervisor or Senior Services.

Senior Services will then notify the people designated in the file. The friend or relative will then investigate. If an appropriate explanation cannot be found, the police are notified.

Anyone interested in participating or volunteering to work with the program should contact the Senior Services offices at First Christian Church at 682-7577 or 682-1451 or the Rev. Steve Edwards at the church office at 682-2541.

The Spurrlows, whose latest album is "The Spurrlows Sing Ralph Carmichael...Nashville Style," will perform at Odessa's Life Unlimited Christian Center, I-20 at West County Road, exit 115, Friday at 7:30 p.m. Due to limited seating, those interested should call the center at 332-7641 from 9 a.m. to 5 p.m. Babysitting will be provided.

Tall City Missionary Baptist Church planning to hold revival next week

Tall City Missionary Baptist Church, 3500 Anetta Drive, will be holding a revival Monday through Friday at 7:30 p.m.

Glen Tropp, pastor of Grace Missionary Baptist Church, Houston, will be the evangelist. The music director for the services will be Jim Slocumb of Andrews, a former pastor of Midland's Oaklawn Park Baptist Church.

The public is invited to attend.

First Baptist Church to hear former 'Moonie' Chris Elkins

Chris D. Elkins, a former follower of self-styled Korean evangelist Sun Myung Moon, will speak Tuesday at the First Baptist Church, 2104 W. Louisiana St., at 10 a.m. and 7:30 p.m. in the fellowship hall.

Elkins is presently employed as a resource consultant at the Baptist Home Mission Board, Atlanta, Ga. In his program he will discuss what he

RELIGION

considers to be the financial, political and religious impact of Moon and his Unification Church on the United States and the world. He will also talk about his own personal experiences as a "Moonie."

While with the movement from June of 1973 to January of 1976, Elkins was managing editor of two Moon sponsored newspapers, liason to Capitol Hill in Washington, D.C., and special assistant to Neil Saloner, president of the Unification Church of America.

In September of 1976, Elkins testified before the House International Organizations Sub-Committee. Subsequent to that testimony, Elkins had appeared on ABC-TV's "Close-Up" and NBC-TV's "Weekend."

Bishops Bushman, Palmer announce consolidation of churches' schedules

Bishop Blaine J. Bushman, of Midland First Ward, and Bishop Dennis Palmer, Midland Second Ward, of the Church of Jesus Christ of Latter-day Saints have announced the use of a new consolidated schedule of activities and meetings for both Midland congregations.

The changes will be effective Sunday. Under the new schedule, each ward will conduct its Sunday meetings in a single, three-hour block.

Another major change will move meetings of three church auxiliaries, relief society, young women and primary, from weekdays to Sundays.

Midland's First Ward Sacrament services will be at 9 a.m. Sunday school, primary, nursery and the relief society will start at 10:20 a.m. Young women and priesthood quorum will start at 11:10 a.m.

Second Ward Sacrament services will be at 1 p.m. Sunday school, primary and nursery, will meet at 2 p.m. Relief society, young women and the priesthood quorums will begin at 3:10 p.m.

Both wards will meet at 2101 Tarleton St.

Grace Presbyterian sets ordination

The ordination and installation of ruling elders will highlight the 11 a.m. worship service Sunday at Grace Presbyterian Church, 2801 N. Garfield St.

Those being ordained and installed are Bob Brice, Nancy Henderson, Ray Hambright and Vince Loftis.

Elected by the congregation in January, the new elders have completed pre-ordination studies in Christian theology, church history and government. They were examined and approved for ordination by the church on Feb. 26.

Elders rotating off active service are Kay Brockman, Jack Campbell, Opal Diemer, Sam Harrill, Wayne Munson, Paul Porter, Dick Prentice and Joyce Sherrod.

The public is invited to attend.

St. Mark's to present fashions

Senior and junior United Methodist youth of St. Mark's United Methodist Church will produce a "Spring, 1980 Fashions Show" Sunday at 7 p.m. in the church's fellowship hall, 1701 N. Main St. Coffee and dessert will be served after the show.

Linda Bond, UMY director, will be the moderator. The church's monthly family night dinner will be at 6:15 p.m. The community is invited.

UMA sets retreat date in April

A retreat for retirees will be held April 14-17 at Mt. Sequoyah United Methodist Assembly in Fayetteville, Ark.

This event was intentionally planned for the time when the dogwoods are in full bloom in the Mt. Sequoyah area. Participants will be free to enjoy the scenery by touring the area.

The registration fee is $15 per person or $25 per couple. For more information and registration forms, go by St. Paul United Methodist Church, 4501 Thomason Drive, or call the church at 694-2544.

FBC sanctuary to see first use

Services for the First Baptist Church, 2104 W. Louisiana St., will be held Sunday in the newly remodeled sanctuary.

The church members have been using the auditorium at Lee High, 3500 Neely St., during the time of construction.

St. Paul's Anglican Church
1928 BOOK OF COMMON PRAYER
5200 W. Illinois
MORNING PRAYER
Sun., March 2, 11:00 A.M.
"There Is An Alternative"
Information 682-3149 or 683-6405

DON'T YOU JUST HATE TO VISIT A STRANGE NEW CHURCH

DAVID PIEARCY PASTOR

Most everybody has endured it at one time or another. You go to a new but you don't know anyone there. You don't know where to sit, when to stand, what to say or even when to say it!
Because they've been through that before many people just can't bring themselves to try again.
But, one more time...just one more time! Come on down to Oaklawn Park Baptist Church. We're not a ritualistic or formal church and you might be surprised how well you fit in. We'll do our best to make you enjoy it...to make you feel at home.
Our singing is the old evangelistic favorites and the preaching & teaching is down where you live.
So, one more time...visit one more strange church. It's probably just what you're looking for.

Oaklawn Park Baptist Church
3001 North "A" St. Midland, Tx. 79701 683-1955
"A People Who Care"

R-T ads move merchandise
Call 682-5311

GOLF COURSE ROAD
Church of Christ
WELCOME

DON DAVIS
EDUCATION MINISTER

WALTER KREIDEL
Evangelism Minister

SUNDAY
BIBLE CLASSES . . . . . 9:30 A.M.
WORSHIP . . . 10:30A.M & 6:00 P.M.
TUESDAY
LADIES BIBLE CLASSES . . . 10:00 A.M.
WEDNESDAY
BIBLE CLASSES & DEVOTIONAL 7:30PM
SERVICES FOR THE DEAF CLASSES FOR THE BLIND
LARRY VANSTEENBERG-Pulpit Minister
EUGENE GOUDEAU-Associate Minister
BIBLE CALL DEVOTIONAL 12 NOON TO 9 P.M. 694-6681
MIKE WASHBURN-Youth Minister

3500 W. GOLF COURSE ROAD PHONE 694-8836

Midland's FIRST ASSEMBLY OF GOD
The Believer's Worship Center

WELCOME

The Singing Shockleys
return to Midland.
Sunday 10:30 am-7:00 pm
100 W. Wadley.
Pastor Raymond Schaeffer

SUNDAY, MARCH 2
8:30 and 10:50 a.m.
Sermon Topic
"Facing up to our own Enemies"
7:00 P.M.
Mike Berry of McMurry College

James Holman
Pastor

EVERYONE WELCOME

St. Paul's United Methodist Church
4501 Thomason

FIRST BAPTIST CHURCH
DR. DANIEL VESTAL, PASTOR
Worship and celebrate with us this Sunday, March 2
SANCTUARY REMODELING COMPLETED
Both Morning Services: 8:30 and 11:00
"What Happens in a Building?"
Bible Study-9:45 a.m.
Evening Worship: 7:00
"Revival in Our Time"
The members of First Baptist Church wish to express appreciation to the Midland School Trustees for the lease of Robert E. Lee High School Auditorium. Also, we express gratitude to the staff of Lee High School for their spirit of cooperation and helpfulness in the use of their auditorium for worship during this time of construction.

11 CORINTHIANS 10:5
"CASTING DOWN IMAGINATIONS, AND EVERY HIGH THING THAT EXALTETH HSELF AGAINST THE KNOWLEDGE OF GOD, AND BRINGING INTO CAPTIVITY EVERY THOUGHT TO THE OBEDIENCE OF CHRIST.
The word taught in a context of faith and under the anointing of the Holy Spirit will create images of health, prosperity and spiritual success in our minds. Consistent teaching of the Word will cause these blessings to become realities in our lives.

Stan McKibbon

JOIN US IN A MIND RENEWING STUDING OF GOD'S WORD
SUNDAY March 2-10:30 AM and 6:00 PM
TUESDAY March 4-7:30 PM
BRONCO ROOM (To left of main Entrance)
THE AFFORDABLE INN 3308 West Wall

Celebrating the 50th anniversary of Cub Scouts at their Thursday night Blue-Gold Banquet are members of Midland Pack 154. From left are Stephen Ochsner, Eric Boyt, Cubmaster Charles Jeanfreau and Benjy Graham. (Staff Photo)

Island-dwellers unite to fight U.S. Navy

NEW YORK (AP) — Fishermen from the tiny Caribbean island of Vieques joined with members of a Hawaiian group Friday in an attempt to get the U.S. Navy to stop using small islands for target practice.

Both the populated island of Vieques, off the Puerto Rican coast, and the uninhabited Hawaiian island of Kaho'olawe have been used by the U.S. Navy for heavy artillery drills.

The two groups, Crusade to Rescue Vieques and Protect Kaho'olawe Ohana (family), held a news conference Friday announcing their united front against the Navy, and said they would concentrate first on Vieques.

Twenty-one anti-Navy demonstrators were arrested on Vieques last May. They were charged with trespassing and shipped to mainland prisons. Five still are jailed, according to group spokeswoman Lisa Wheaton.

She said the national Vieques Support Network demanded an end to naval maneuvers off Vieques, return of land now being used by the Navy, compensation for damage done during 39 years of bombing and shelling and immediate release of "Vieques prisoners."

Carlos Zenon, president of the Vieques Fisherman's Association, said most of the nearly 8,000 island inhabitants want the Navy out. The Navy uses 26,000 of the island's 33,000 acres as a range, he said.

He also claimed terrorist attacks were being made against the anti-Navy supporters with the knowledge of Navy officials.

Zenon described as a Navy intelligence agent a man arrested last month by the FBI for conspiring to bomb a planeload of Vieques supporters Jan. 21.

The man, Navy Lt. Alex De La Zerda, and two other men also have been charged with actually bombing a Puerto Rican Bar Association office in San Juan, the FBI confirmed.

The fisherman also charged that the FBI "didn't investigate enough to find out who is really guilty."

A Navy spokesman in Washington, Milton Baker, said, "Similar allegationns have been made in the past by activist groups in Puerto Rico. In every case the Navy has denied any involvement with any illegal acts.

"As we have said before, the Navy cooperated fully with the FBI in their investiagion of Lt. De La Zerda, and any illegal acts which may have been conducted by Lt. De La Zerda were conducted without the knowledge or approval of the Navy."

China's Communists break Mao legacy

PEKING (AP) — China's Communist Party acted Friday to break completely from the legacy of Mao Tse-tung, rehabilitating his arch-enemy the late Liu Shao-chi, ousting four Maoists from top positions and demanding unswerving discipline.

The historic Central Committee meeting at which the decisions were made was a political triumph for Deng Xiaoping, the resilient senior vice premier who was twice purged under Mao but has come back to take charge of China's post-Mao modernization.

Deng was once the right-hand man of Liu, the former chief of state who died in disgrace in 1969.

At a week-long meeting that ended Friday, the committee also promoted two of the 75-year-old Deng's proteges — Hu Yaobang and Zhao Ziyang — to the Standing Committee of the party's ruling Politburo, and Hu was named to head a revived party Secretariat, a powerful body that has been dormant for years.

Hu has been the party's propaganda chief and Zhao is governor of Deng's native Sichuan province.

While moving against remnants of the Maoist radicals on one hand, the committee also backed Deng in his crackdown on China's tiny human rights movement. The committee recommended amending the constitution to ban wall posters and eliminate explicit constitutional guarantees of free expression.

The four officials dismissed from Politburo posts had long been under fire as hard-line sympathizers of the Maoist line, which produced the extreme persecutions of the Cultural Revolution in the 1960s and ended with Mao's death in 1976 and the subsequent arrest of the radical "Gang of Four," led by Mao's widow, Jiang Qing.

The four, accused of having made "grave mistakes," were Wang Dongxing, one of the vice chairmen of the party and formerly Mao's bodyguard; Ji Dengkui, a vice premier and political commissar of the Peking military units; Wu De, once mayor of Peking, and Chen Xilian, a vice premier and until last month commander of the Peking units.

01 Lodge Notices

Midland Commandery #84, Regular monthly conclave and communications March 18 at 7:30. All Sir Knights welcome and urged to attend. Steve Harless, Commander; George Medley, Recorder.

Classified Advertising Dial 682-6222

OFFICE HOURS:
Week Days...8 a.m. to 5 p.m.

Closed Saturdays
Corrections and cancellations may be made Saturday morning between 8 am and 10 am only.

AFTER AD HAS BEEN PLACED, IT MUST RUN ONE DAY.

Please check your ad the first day it appears. The Reporter-Telegram is responsible only for the first day for error that nullifies the value of the ad.

COPY CHANGES
3 p.m. day prior to publication except 3 p.m. Friday for Sunday editions; 10 a.m. Saturday for Monday editions.

WORD AD DEADLINES:
5:00 p.m. Friday for Sunday
5:00 p.m. Friday for Monday
4:00 p.m. Monday for Tuesday
4:00 p.m. Tuesday for Wednesday
4:00 p.m. Wednesday for Thursday
4:00 p.m. Wednesday for Thursday
4:00 p.m. Thursday for Friday
4:00 p.m. Friday for Saturday

SPACE AD DEADLINES:
5:00 p.m. Friday for Sunday
5:00 p.m. Friday for Monday
3:00 p.m. Monday for Tuesday
3:00 p.m. Tuesday for Wednesday
3:00 p.m. Wednesday for Thursday
3:00 p.m. Thursday for Friday
4:00 p.m. Friday for Saturday

DISPLAY DEADLINES:
12:00 a.m. Thursday for Sunday
12:00 a.m. Thursday for Monday
4:00 p.m. Friday for Tuesday
12:00 a.m. Monday for Wednesday
12:00 a.m. Tuesday for Thursday
12:00 a.m. Wednesday for Friday
3:00 p.m. Wednesday for Saturday

SAME DEADLINES APPLY FOR CANCELLATIONS

1 LODGE NOTICES
2 PUBLIC NOTICE
3 PERSONALS
4 CARD OF THANKS
5 LOST AND FOUND
6 MONEY LOANS WANTED
7 SCHOOLS-INSTRUCTION
10 WHO'S WHO
15 HELP WANTED
16 SALES-AGENTS
17 SITUATIONS WANTED
18 CHILD CARE SERVICE
19 BUSINESS OPPORTUNITIES
30 AUTOMOBILES
31 TRUCKS AND TRACTORS
32 4-WHEEL DR. VEHICLES
33 MOTORCYCLES
34 AIRPLANES
35 BOATS AND MOTORS
36 RECREATIONAL VEHICLES
37 AUTO SERVICE-ACCESSORIES
39 AUCTIONS
40 GARAGE SALES
41 MISCELLANEOUS
42 HOUSEHOLD GOODS
43 SPORTING GOODS
44 ANTIQUES AND ART
45 MUSICAL INSTRUMENTS
46 CAMERAS AND SUPPLIES
47 GOOD THINGS TO EAT
48 FROZEN FOOD LOCKERS
49 FIREWOOD
50 OFFICE SUPPLIES
51 STORE, SHOP, CAFE EQUIPMENT
52 AIR CONDTIONING & HEATING
53 BUILDING MATERIALS
54 PORTABLE BUILDINGS
55 MACHINERY & TOOLS
56 OILFIELD SUPPLIES
57 FARM EQUIPMENT
58 LIVESTOCK-POULTRY
59 PETS
60 APARTMENT FURNISHED
61 APARTMENTS UNFURNISHED
62 APTS. FURN, UNFURN
63 HOUSES FURNISHED
64 HOUSES UNFURNISHED
65 HOUSES FURN, UNFURN
66 BEDROOMS
67 MOBILE HOMES FOR RENT
68 MOBILE HOMES SPACE FOR RENT
69 BUSINESS PROPERTY, OFFICE WAREHOUSE SPACE FOR RENT
70 RECREATION & RESORT RENTAL
71 HUNTING LEASES
72 OIL AND LAND LEASES
78 MOBILE HOMES FOR SALE
79 OPEN HOUSE
80 HOUSES FOR SALE
81 SUBURBAN HOMES
82 OUT OF TOWN REALTY
83 LOTS & ACREAGE
84 FARMS & RANCHES
85 RESORT PROPERTY SALES
86 BUSINESS PROPERTY SALES
87 INVESTMENT PROPERTY

LEGAL NOTICES

LEGAL NOTICE
Sealed bids will be received until 3:00 P.M. March 10, 1980 to be opened at 3:00 P.M. March 10, 1980 in the office of the City Secretary, City Hall, Midland, Texas. (Bid #277-80)
For the Purchase of: Labor and Material to install lawn sprinkler system for City of Midland, Texas Central Fire Station grounds located at 1500 West Wall Street, Midland, Texas.
Information for bidders, proposal forms and specifications, may be obtained from the office of the Purchasing Agent, City Hall, Midland, Texas. The City of Midland reserves the right to reject any or all bids and to waive any formalities.
Riley Brooks
Purchasing Agent
City of Midland
(Feb. 23, March 1, 1980)

LEGAL NOTICE
Sealed bids will be received until 3:00 P.M. March 10, 1980 to be opened at 3:00 P.M. March 10, 1980 in the office of the City Secretary, City Hall, Midland, Texas. (Bid #276-80)
For the Purchase of: Labor and Material to landscape Central Fire Station grounds located at 1500 West Wall Street, Midland, Texas.
Information for bidders, proposal forms and specifications, may be obtained from the office of the Purchasing Agent, City Hall, Midland, Texas. The City of Midland reserves the right to reject any or all bids and to waive any formalities.
Riley Brooks
Purchasing Agent
City of Midland
(Feb. 23, March 1, 1980)

LEGAL NOTICE
Sealed bids will be received until 3:00 P.M. March 10, 1980 to be opened at 3:00 P.M. March 10, 1980 in the office of the City Secretary, City Hall, Midland, Texas. (Bid #274-80)
For the Purchase of: Labor and Material for Towing Service for City of Midland for the period of April 1, 1980 to April 1, 1981.
Information for bidders, proposal forms and specifications, may be obtained from the office of the Purchasing Agent, City Hall, Midland, Texas. The City of Midland reserves the right to reject any or all bids and to waive any formalities.
Riley Brooks
Purchasing Agent
City of Midland
(Feb. 23, March 1, 1980)

LEGAL NOTICE
Sealed bids will be received until 3:00 P.M. March 10, 1980 to be opened at 3:00 P.M. March 10, 1980 in the office of the City Secretary, City Hall, Midland, Texas. (Bid #275-80)
For the Purchase of: Labor and Material to construct sidewalks around the City of Midland, Central Fire Station located at 1500 West Wall Street, Midland, Texas.
Information for bidders, proposal forms and specifications, may be obtained from the office of the Purchasing Agent, City Hall, Midland, Texas. The City of Midland reserves the right to reject any or all bids and to waive any formalities.
Riley Brooks
Purchasing Agent
City of Midland
(Feb. 23, March 1, 1980)

NOTICE FOR BIDS
The Commissioner of the General Land Office, the School Land Board and the Boards for Lease of various other State lands will receive sealed bids at the General Land Office in Austin, Texas, until 10:00 A.M., April 1, 1980, for the oil, gas, sulphur and uranium leases on lands owned by the State and on lands owned by various departments of the State.
Lists and other details are area available and may be obtained by writing Bob Armstrong, Commissioner of the General Land Office, Austin, Texas 78701.
(Feb. 28, 29, March 1, 2, 1980)

01 Lodge Notices

Acacia Lodge No. 1414, A.F. & A.M. 1000 Upland. Lodge to be dark, March 3 to March 8. Public School Week. Stated communications, 2nd and 4th Tuesdays, 7:30 PM. School of Instructions every Monday night, 7:30 PM. All Masons invited. Glenn Flippin, W.M.; Al Talbot, Secretary.

Keystone Chapter No. 172 & Council No. 112, 1600 W. Wall, stated meetings first Tuesday at 7:30 PM. Floor school each Wed., 7:30 PM. J. Morrison Brown, H.P. & T.I.M.; Geo. Medley, Sec/Rec.

Midland Lodge #623 A.F. & A.M., 1600 W. Wall. 682-3292. Stated meetings 2nd & 4th Thursdays. Floor school each Wednesday evening. M.M. Degree February 21st, Thursday at 7:00. Next stated meeting Thursday, February 28th at 7:30 PM. J. Morrison Brown, W.M.; George Medley, Secretary.

Midland Shrine Club meeting, Feb. 15. Being held at Eagles Club. Refreshments at 6:60, dinner and meeting at 7:30. Buffet style dinner. $2.50 per plate. Suez Temple Potentate's Ball, Feb. 9th at Chaparral Center. For more information call 697-3322. Robert O'Donnell, President; Gus Hicks, Vice President; Ben Casey, Secretary; Bobby Ellis, Treasurer.

03 Personals

CASH for junk cars. 24 hour service. Call 563-4248.

NEED prayer? There are people willing to pray. 682-9649.

BARGAINS Galore!! Don't miss out!! Fuller Brush Products. Service with a smile!! Call Kay 682-5474.

IT'S bra-trading time now at Pennyrich, 311 Dodson. Call 683-1045 for further details.

For all your Stanley Home products needs, or for extra cash call Loreta at 694-5440.

SHAKLEE Slimming plan. Call your Shaklee Distributor, Hank & Bee Henry. 563-1192, evenings 366-3365.

SPECIALIZING in children's hair shaping. Gilded Cage Beauty Salon. 694-8742.

PREGNANT? Birthright offers aide and counsel to distressed mothers-to-be. Call 683-6072.

CASH for mobile home tires and axles. We do the labor and pickup. Call Odessa, 332-1313.

DRINKING problem in your life? Call Midland Council on Alcoholism, 682-4721. 24 hour service.

TWO cemetary lots, Garden of Meditation, Resthaven Memorial Park. $600 cash. 7144 Carrousel Circle, Dallas, Texas 75214.

THIS is to inform Ric and Kathy Homan that I have possession of their household goods. If payment that is due is not received within two weeks, possessions will be destroyed. Jim Walls.

HAPPY BIRTHDAY
JIM
BRADLEY
MARY, JAY & TODD

Germania Farm Mutual Aid Association, reasonable, sound insurance protection for your home and other property. If you want to save contact:
VIRGINIA WADE
RT 1, BOX 73-A-6
683-2622

We wish to express our thanks and appreciation for the may kind expressions of sympathy shown during the brief illness and death of my husband and our father (Bryant Thompson Cornelius). Your flowers, cards, food, visits, and other acts of kindness were most comforting.
We pray God's blessings on each of you.
Mrs. Cornelius and Daughters.

CASH FOR COINS
Pay $15.00 per dollar for dimes, quarters & halves--1964 & before.
Pay $16.00 each for silver dollars--1935 & before.
Also buy 40 % halves & rare coins.
Phone 683-7638

PAYING CASH FOR
SILVER COINS
(1964 & Before)
Also 65-70 Halves & Foreign Coins
CALL 697-1145

WE WILL INSTALL A FLOOR SAFE
In your home or business to protect your treasured papers & objects. You may select a 500 cubic inch or 800 cubic inch safe from our stock. 1 day installation is so quick & discrete that only you will know it. Call Concrete Drilling & Cutting Systems, Inc. for details & a free estimate today. 694-7281.

SHAKLEE PRODUCTS
Yes! We have all the vitamins, cleaning products and Lovue Cosmetics, we also give free facials for cosmetics. Monday through Saturday. Please call before you come, 694-6312 or 694-3521. Roy & Eunice at 1012 Denton.

TIDY CAR
Preserve the beauty of your automobile investment with a protective shield that seals out the harmful effects of weather, sun, pollution & oxidation. With Tidy Car's Preserv-a-shine, never wax your car again! One Preserv-a-shine treatment, plus an annual resealant & your car's showroom shine is always protected. It's guaranteed in writing. Come by 3307 Andrews Hwy. (Big D Station) or call 694-7661 or 683-7739.

WANT ADS TO WORK

03 Personals

RANDY Brown, formally with Bushwacker's, is now associated with Wayne's at 1004 N. Big Spring. 683-1831.

NEED mobile home insurance? Call Schneider Insurance for our super low rates. Monthly payment plan. 682-7946.

PARKING, downtown, paved, numbered. Available near Midland National Bank, attendant on duty. 682-3589, Villa Apartments.

MARY KAY COSMETICS
Sybil Wallace 684-5464
Jean Watson 694-1095

05 Lost and Found

FOUND: husky type dog, black and grey mixture, full grown. 684-4760

FOUND black, male cat. 1600 block W. Louisiana. 683-2941.

FOUND young male, grey/white cat. 2600 block Mariana. 683-2941.

FOUND cream colored, long hair, male cat. 4200 block Neilson. 683-2941.

FOUND tortoiseshell, spayed female cat. 2600 block Mariana. 683-2941.

LOST: gold reading glasses, Wednesday February 27, at Msystem in parking lot. Reward. 682-3621

LOST large male Brittainy Spaniel, orange and white. Reward. 697-7255 or 684-6978.

FOUND: white miniature poodle by village shopping center. Call 685-0709 after 5 to claim.

FOUND short hair, grey/black tabby, male cat. 1800 block W. Missouri. 683-2941.

FOUND cream colored, long hair, male cat. 2600 block Mariana. 683-2941.

REWARD. Black and white male cat, declawed. Lost in vicinity of Thomason Drive. 697-6176

SMALL puppy wearing blue collar. Lost in the vicinity of Goddard Junior High. Call 683-7541.

LOST Brittainy spaniel, white with brown markings, North Midland Dr. area. Will come to the name of Lady. 682-9841.

PET MISSING?
The Humane Society of the Permian Basin urges you to VISIT Animal Control, 1601 Orchard TODAY and look.
TOMORROW could be too late!

06 Money-Loans Wanted

$100 signature loans and up to $100 pawn loans. CIC Finance, Furniture and Pawn, 905 S. Main, 685-3074.

TOP $dollars$ for diamonds, old gold, estate pieces, strictly confidential. Call 683-3822.

PAWN LOANS, PERSONAL LOANS. Furniture sales and rentals, rent to buy. Call Joann Bradford, CIC Finance, Furniture and Pawn, 905 South Main, 685-3074.

FINANCING AVAILABLE
long term farm, ranch and commercial loans, construction funds and standby. TAKE OUT LOANS. Also refinancing.
LUBBOCK MORTGAGE CO. INC.
METRO TOWER, 1220 Broadway, Suite 505
Lubbock, Texas 762-0523

07 Schools-Instruction

BE A "SECRETARY"
In just 6 months
Free placement assistance
Tuition grants & loans available to qualified applicants.
Call collect for starting dates of new classes.
AMERICAN COMMERCIAL COLLEGE
2115 East 8th St.
Odessa, Texas.
Phone 332-0768

15 Help Wanted

PART-time fitting children's shoes, experience not necessary. 684-6171

MAIDS needed. Apply old Holiday Inn, see Sherry Pierson.

OPENINGS for 3-11 or 11-7 shifts at 7/11. See phillip at 4308 Neely.

NEEDED: bilingual secretary for law firm, must type 65 wpm, call 683-5446 for interview.

NEEDED cashiers, waitresses, fry cook. Apply in person, Warfield Truck Terminal, Hwy. 80, exit 1788.

FULL and part time positions now available at 7/11 stores. Contact Don at 510 Florida.

7/11 stores has opportunities for you. Evening and night positions available. See Inge at W. Wall and O.

NEED dependable lady to stay in my home with three children. Call 682-0882 or 697-6609 after 1pm.

15 Help Wanted

BURGER KING
JOIN THE BEST DARN TEAM IN THE WHOLE WIDE WORLD!
FULL AND PART-TIME HELP NEEDED
Start—
$3.25 per hr.
Apply in person....
710 ANDREWS HWY.

Join our Hilton Team. Opportunities available for you with the leaders in the hospitality field. See Jackie Brown in Personnel at the MIDLAND HILTON.
1. Experienced bartenders and bar-backs.
2. Busboys-Day shift; waitress & room service personnel-flexible.
3. Cashier hostess for Discovery.
4. PBX operators. Experienced only.
5. Front desk clerks.
6. Security guards.
7. Banquet help.
8. Night accounting clerk.
9. Cashier-Hostess for Courtyard.
10. Day accounting clerk.
11. Experienced waiter & bus boy for Charlois dining room.

COCKTAIL waitress, apply in person, 2 pm to 4 pm, Eden Restaurant and Lounge, 3303 N. Midkiff.

MASSEUR Wanted, Men's Health Fitness Center, training provided. Apply at Central YMCA.

NEEDED: Experienced NC, computor lathe operator, apply in person at 1007 S. Jackson, talk to Mike.

NEED Service agent to wash and clean cars. Apply Midland Air Terminal, Avis Rent-A-Car.

EXPERIENCED drillers, motor men, derrick men, operators, floor hands, roustabouts. Come by 702 S. Main.

NEED immediately, landscape employees. Experience not necessary but would benefit. Apply at La Casa Verde Nursery, 2615 N. midland Drive.

SECRETARY/Receptionist for Magcobar. Paid parking. Excellent benefits. Type 60. Shorthand helpful. Call 682-8237.

COOK; two meals and a snack, cleaning chores, 35-40 hours per week, salary commensurate with experience, must be 18 years or older. 684-7009

POSITION open in oil field supply. Oil field or managment experience helpful. Please call 682-7338 for appointment.

WELDERS wanted. 1 to 2 years shop experience. Uniforms and insurance paid. American Fence Company, 8701 W. Hwy. 80.

TYPESETTER, Compugraphic. Must be capable typist. Some training possible. 2002 Kermit Hwy., Odessa, 337-5429.

FIELD help for sandblasting and coating of oil field casing. Excellent benefits, good pay. Call 563-1472 between 8 am and 6 pm.

INSTRUCTRESS needed. Full time. For physical fitness center. Apply Friday and Monday at 3200 Andrews Highway. Ask for Joan.

PART—TIME job Monday thru Fridays. 11 am to 2 pm. Hostess or waitress. Mr. Rueben's Restaurant. Midkiff and Cuthbert. 697-6362.

PART—TIME job Monday thru Fridays. 11 am to 2 pm. Hostess or waitress. Mr. Rueben's Restaurant. Midkiff and Cuthbert. 697-6362.

COURIER
Must be 23 and married or as a single 25 and older. Company benefits, E.O.E., call 683-7811.

WANTED delivery man for old, established company. Now taking applications for out of town routes. 683-4666. Don's Poultry And Egg Company.

SECRETARIAL Work. Insurance Office. Must have good secretarial skills, neat appearance, and mature. Call 684-5754 for appointment.

PART—TIME or full time, name your hours, average $10 an hour. Ideal for housewives and working girls to supplement income. 683-6298.

B & B Vending is now taking applications for a vending machine repairman. Apply between 8 and 12, Monday thru Friday, Air Terminal.

NEED experienced pipe threaders only. Salary commensurate with experience. Apply in person at 1007 S. Jackson.

MIDLAND HILTON
Now Accepting Applications For:
NIGHT ACCOUNTING CLERK
11 PM TO 7 AM
Apply In Personnel Office Only
WALL & LORAINE

MIDLAND HILTON
Now Accepting Application For:
ASSISTANT CONTROLLER
Excellent benefits and salary
APPLY IN PERSONNEL OFFICE ONLY
WALL & LORAINE

EXPERIENCED SECRETARY
Shorthand required. Free hospitalization, benefits. Starting Salary $900-$1,000 monthly. Send resume to:
P.O. Box 5713
Midland, TX 79701

Secretary/Receptionist
Oil experience preferred, good math aptitude, accurate typing, ambitious and willing to learn. Call...
683-6171

LVN'S NEEDED
Shifts
7 to 3 and 3 to 11
RELIEF LVN
Shifts
3 to 11 and 11 to 7
694-8831

We are looking for an accounting clerk with oil and gas background. Experience in accounts payable and joint interest billing helpful. Salary, open. Paid parking. Good benefits. Call 684-5567 for appointment.

PART TIME A/R
Seeking a person to handle various duties, including the preperation of statements thru trial balance and various other dailys; inventory, costing, invoicing, posting journals, etc.
Need 10 key, by touch, light typing.
Bonus program, good working conditions. 8am-1pm. $4.05 an hour.
Applications are being accepted at:
Kelly Moore Paint Co.
Dellwood Mall Shopping Center
An Equal Opportunity Employer m/f

15 Help Wanted

IMMEDIATE POSITIONS OPEN FOR
2 PORTERS
Prefer those with general shop duty experience
Good Wages-Excellent Facilities
BENEFITS include hospital insurance, life insurance, dental insurance, retirement plan, paid vacation.
Apply in person between 3 to 6 pm to-
BOB SMITH, Shop Foreman
ROGERS FORD
4200 W. HWY. 80

NURSES AIDES
3 to 11- 11 to 7 SHIFTS
Training Available
• Paid Holidays
• Paid Vacations
• Health Insurance Available
CONTACT DIRECTOR OF NURSES
Terrace West Nursing Center
2800 Midland Drive 697-3108

SECRETARY
Law firm seeking secretary with above average skills. Legal experience preferred, but none required. Salary depends upon experience. Parking paid. Pleasant surroundings and personnel.
Call Miss Sessa, 683-5501

PROPERTY MANAGER
Houston Real Estate Developer is seeking experienced property manager for commercial office properties in Midland, Texas.
Send resume to...
SUITE MS-120, P. O. BOX 42999
HOUSTON, TEXAS 77042

EARN EXTRA CASH
Work as an INSERTER for the Midland Reporter Telegram.
Sat. afternoons--1:30 PM - 5:00 PM
Sun. mornings--1:00 AM - 5:00 AM
APPLY TO PERSONNEL DEPARTMENT
201 EAST ILLINOIS

MIDLAND REPORTER TELEGRAM
NEEDS
PART TIME HELP ON FRIDAY AND SATURDAY NIGHTS
MUST HAVE A VALID DRIVERS LICENSE AND MUST BE 18 YEARS OF AGE
APPLY IN PERSON TO BILLIE SLEMMONS,
210 EAST ILLINOIS, 682-5311.

WANTED
EXPERIENCED WELDERS
Call or apply at
SOUTHWESTERN DRILLING MUD
1800 S. MIDKIFF
683-2023

EXPERIENCED janitorial help needed. Couples prefered. If really interested. Call after 1pm. 563-3183.

PART time opening for child care aid. 2:30 to 5:30 pm, Monday thru Friday. Call Jo at St. Luke's, 694-2573.

MAID, 2 days a week. Must have transportation. $4 an hour. 682-9952.

ASSISTANT building maintenance engineer. Some experience helpful. 682-1170.

POSITIONS available, apply now, full and part time openings. Bonanza, 903 Andrews Highway, Midland.

EQUIPMENT OPERATORS NEEDED
Dozer, maintainer and back hoe operators.
Call 684-8568, after 5pm 684-5692.

PART TIME—
TO $100 PER WEEK
Ladies work from your own home on new telephone program. Earn $4 to $6 per hour and more.
CALL 697-6081

MECHANIC WANTED
Experienced line mechanic with solid backround in automatic and standard transmissions. Must have own hand tools. Minimum 3 years experience. Must furnish good references. Good pay plan and other company benefits.
Apply in person to:
Village Lincoln-Mercury
3915 W. Wall
Ask for Jim Rhoades
Service Manager
No Phone Calls

SECRETARY
ROTO—ROOTER
Phones, dispatching, light typing, light bookkeeping. One girle office.
REFERENCES CHECKED
Call Diane 563-3924 or 683-9309.

GENERAL SECRETARY
For new position
Take plant reports, check invoices, heavy typing, keep records, filing, line loss reports. Salary DOE. Call:
Nancy Chandler
682-6311.

Shenanigans of Midland
NEEDS
Buspeople, Waiters, and Broilers.
See Chuck or Brad between 4 and 6:30, Monday thru Friday.

EXECUTIVE SECRETARY
Oil related. Good working conditions. Paid parking and insurance.
Call 683-5653.

SALES PERSON
Middle to upper end sales furniture sales. Commission bases. Some decorating experience necessary. Midland's fastest growing quality furniture store. Apply in person only. Kitti Wake, Midkiff and Wadley.

GIRL FRIDAY
For a large telephone answering service and radio common carrier. Resposible for accounts payable and collections. No bookkeeping experience necessary. Clerical eaxperience essential, light typing, answer sales inquiries and customer relations, nonsmoker, liberal company benefits. Contact:
John Schmidt
683-2711
GCS Mobilfone
Equal Opportunity Employer

The Midland Reporter-Telegram
WANT AD ORDER FORM
PHONE 682-6222 PHONE 682-6222

WRITE YOUR WANT AD HERE
TO DETERMINE COST OF YOUR AD, PUT EACH WORD IN SPACE PROVIDED

(1)_____ (2)_____ (3)_____ (4)_____ (5)_____
(6)_____ (7)_____ (8)_____ (9)_____ (10)_____
(11)_____ (12)_____ (13)_____ (14)_____ (15)_____
(16)_____ (17)_____ (18)_____ (19)_____ (20)_____
(21)_____ (22)_____ (23)_____ (24)_____ (25)_____

CHECK THE COST OF YOUR AD HERE
RATES SHOWN ARE BASED ON MULTIPLE INSERTIONS (MINIMUM CHARGE 15 WORDS)

NO. OF WORDS	1 DAY	2 DAYS	3 DAYS	4 DAYS	6 DAYS	7 DAYS	9 DAYS	10 DAYS	14 DAYS	15 DAYS	30 DAYS
15	3.00	5.10	6.75	FREE	9.60	FREE	12.30	FREE	17.10	FREE	32.55
16	3.20	5.44	7.20	FREE	10.24	FREE	13.12	FREE	18.24	FREE	34.72
17	3.40	5.78	7.65	FREE	10.88	FREE	13.94	FREE	19.38	FREE	36.89
18	3.60	6.12	8.10	FREE	11.52	FREE	14.76	FREE	20.52	FREE	39.06
19	3.80	6.46	8.55	FREE	12.16	FREE	15.58	FREE	21.66	FREE	41.23
20	4.00	6.80	9.00	FREE	12.80	FREE	16.40	FREE	22.80	FREE	43.40
21	4.20	7.14	9.45	FREE	13.44	FREE	17.22	FREE	23.94	FREE	45.57
22	4.40	7.48	9.90	FREE	14.08	FREE	18.04	FREE	25.08	FREE	47.74
23	4.60	7.82	10.35	FREE	14.72	FREE	18.86	FREE	26.22	FREE	49.91
24	4.80	8.16	10.80	FREE	15.36	FREE	19.68	FREE	27.36	FREE	52.08
25	5.00	8.50	11.25	FREE	16.00	FREE	20.50	FREE	28.50	FREE	54.25

CLIP AND MAIL--PLEASE ENCLOSE CHECK OR MONEY ORDER

Publish for_____ Days, Beginning _____
NAME _____ PHONE _____
ADDRESS _____
CITY _____ STATE _____ ZIP _____

FOR YOUR CONVENIENCE CLIP OUT LABEL AT RIGHT AND ATTACH TO YOUR ENVELOPE

THE MIDLAND REPORTER-TELEGRAM
CLASSIFIED DEPT.
P. O. BOX 1650
MIDLAND, TEXAS 79702

Classified Want Ad Department Business Hours:

MONDAY through FRIDAY
OPEN 8 AM to 5 PM

◆ **Closed Saturdays**

ON SATURDAY WANT ADS MAY BE CORRECTED OR CANCELLED Between the hours of 8 a.m. and 10 a.m. only...NO NEW ORDERS WILL BE ACCEPTED ON SATURDAYS

AYS TO PLACE YOUR WANT ADS:
(1) BY TELEPHONE-DIAL 682-6222
(2) AT OUR OFFICE-201 E. ILLINOIS
(3) BY MAIL P.O. BOX 1650, MIDLAND, TX 79701

WHO'S WHO FOR SERVICE

Air Cond. Service

PRE-SEASON SAVINGS NOW!
on GENERAL ELECTRIC CENTRAL AIR CONDITIONING
THOMPSON'S HEATING & AIR COND.
1101 W. FLORIDA
PH. 685-3838
FOR FREE ESTIMATE

Air conditioners drained and covered. Furnaces cleaned and serviced. All sizes of furnace filters, furnace controls and parts. Air conditioner covers and new furnaces, humidifiers.
JERRY'S SHEET METAL
700 N. Ft. Worth 684-4495

JOSE M. Terrazas, Heating and Air Conditioning-sheet-metal-work, add ons,-blow-in-cellulose-insulation-Bonded, insured. Free estimates -anytime. 683-7359

Appliance Repair

A—1 Appliance Service repair on all major appliances. One day service. 697-3785

Bookkeeping & Taxes

TAX returns. Fast and reasonable. 682-2032 after 6 p.m. and weekends.

YOU save time. Receive concerned convenient service with tax corporation of Americas reasonably priced-"In Home" income tax service. Call 684-4170.

J.F. ADKINS INCOME TAX SERVICE
682-3221

Carpentry & Cabinet

CALL The Custom Carpenter for repairs, remodeling and shop work. 25 years experience. 682-2123 or 683-7544.

Concrete Work

CONCRETE Construction and repairs. Curbs, drives, floors, foundations, walks, etc. Serving Midland 43 years. Fully insured for your protection. Heibert & Heibert Construction, 683-3238.

CONCRETE work. Driveways, patios, porches. Call Ben, 697-6746.

PATIOS, driveways, slabs or any type concrete work. Jerry Tarpley, 684-6006.

Dirt Work

P&B Dirt Work. Blading, grubbing, driveways, caliche and fill dirt. Dump trucks. 683-5004 or 682-5182.

CARLTON'S Backhoe Service, 697-1994. All types of excavation, state approved septic system, Swim-Tron swimming pool sales and installation.

WEST TEXAS TRACTOR AND TRENCHER
All types of trenching and digging with custom plowing,disking, and shredding.
563-0688.

Electric Service

ALL types electrical wiring and house maintenance. Reasonable prices. Call Tom at 697-6559 after 6.

Fences

FENCE repair. Wood or brick. Free estimates call 694-2442 after 5pm.

Hauling

LIGHT Hauling. Trash, tree limbs, etc. Call 682-3567.

LIGHT hauling and moving; trash, trash barrels, tree limbs, etc. Yard work. 683-6779.

Home Repairs, Remodeling

PAINT and repair on Saturday and Sunday. Call 337-8263.

HANDYMAN Service for small home repairs. Free estimates. Call Rick after 5, 694-2047.

FOR complete home repairs, remodeling and painting call Larry Stroud, 697-2753. Serving Midland for 13 years.

COMPLETE residential remodeling service. Additions, custom cabinets, doors hung, etc. Johnny Hodges, 683-7704. Bonded and insured.

THOMAS ENTERPRISES. Carpentry, remodeling, formica work, insulation, acoustic ceiling, bonded references available. 682-9210

SHEETROCK, tape and bed, textone, acoustical ceilings, garage enclosures, bathroom tile, floor tile, paper hanging. Call A.P. Remodeling, 682-4280.

WHY NOT
Install rock or stone on your new house or commercial building. We also rock the outsides of older buildings. Furnishing everything including financing when desired
PETE WALLIS 683-5777.

BONDED CONTRACTOR
Home room additions. Specializing in drywall, taping, acoustical ceilings and different wall texturing, plaster repairs and painting. Call
R & C CONSTRUCTION
697-5934

RESIDENTIAL and commercial. Tape, bedding, acoustic, texturing, painting. Free estimates. Lou Turpin, 685-1451.

BONDED INSURED
Painting, accoustical ceilings, textone, wall papering, hang vinal, wood staining, floor tile. All work guaranteed.
Joe Valencia
682-1447

RESIDENTIAL and commercial remodeling, redecorating, add-ons, conversions, cabinets, patios, fireplaces, roofing. Home repair or new work. Bob Hodges. 697-6324.

REPAIRS, remodeling, sandblasting, painting, acoustical ceilings, additions. Commercial and Residential. Bonded and insured. Henry Culp, 694-8716.

Home Repairs, Remodeling

TOTAL REMODELING
- Painting
- Paper Hanging
- Room Additions
- Carports
- Formica Work
- Ceramic Shower Stalls
- Concrete work--
- Driveways-Patios, etc.
- Carpet & Armstong Floor Coverings
- Custom Built Cabinets
- Napko Paint

—FREE ESTIMATES—
Midland Modern Floors & Remodeling
3105 W. Industrial 682-7391

MR. FIX IT
HOMES REPAIRS & REMODELING
WE DO IT ALL
Patio Covers, carports porch enclosures
Free Estimates
Fast Service
694-6726

Janitorial Service

WILL clean your personal home, rental units, offices or new construction. Reasonable, professional service. Call 685-0725, Diana or Mac. The Broom Closet.

Lawn & Garden Service

POLK Tilling Service. Yard, gardens and cut new flower beds and soil aeration. 684-3976.

FERTILIZER. 563-0814

YARD work, tilling, clean ups, tree pruning and garden work. Free estimates. Call 694-2442 after 5 pm.

RAIN Gauge Sprinkler Systems. Free estimates. Licensed irrigator. Landscape service available. Phone 682-6957 after 5.

R&R Lawn Service
Mowing, scalping, tree and shrub trimming. Flowerbed cleaning, tree removing. Call 685-3873 or 694-8698 after 5.

CHARLIE Brown Lawn Service. Tree topping, tree cleaning, alley cleaning, flower bed work. Complete landscaping. Barnyard fertilizer for sale. 682-4587.

MEADOW GREEN
Lawn & Garden Service
"Hydro-Mulch" Installation-Landscaping, Roto-Tilling-Levelling-Trimming, Mowing and Edging
FREE ESTIMATES
Daily, Weekly or Monthly Rates
Phone 682-4587 or 694-2169

Experienced
HORTICULTURIST
has several openings in Spring Schedule
684-6945
Trimming, Pruning, Feeding All Trees, Shrubs, Grasses, etc.

BILL'S LAWN CARE
Now is the time to feed your lawns and trees. Trimming and pruning, flower beds cleaned, mowing and edging. 25 years experienced horticulturist, etc.
682-9808

EUGENE H. REID
Tree & Shrubbery Service
Topping, Trimming & Removal
103 East Nobles
684-8110
After 6 weekdays & anytime Sunday

Lawn Mower Repair

TUNE and repair all mowers. Will pay Cash for unserviceable mowers.694-8227.

ROTARY tiller and lawn mowers for sale and lawn mower repair. Call 694-2735.

SMALL gas engines tuned up, rebuilt or replaced. Welding and blades sharpedns, Pick up and delivery after 5pm. 683-7896.

Masonry Work

TALL City Masonry. All types. Call 684-9683.

MASONRY, all kinds. Specializing in stone and brick fireplaces. Free estimates, all work guaranteed. 563-3227.

LET us figure your rock veneer, stone and cement work. Also patios and stone fences, etc. Pete Wallis, 683-5777.

Miscellaneous Service

Male or Female
CERTIFIED BARTENDER
For:
* Private Parties
* Receptions
* Conventions
* Any occasion
Phone 683-8050 for an appointment.

CONTECH MEDICAL DIVISION
Nurses and sitters
Part time & full time.
"Large enough to serve- small enough to care."
563-0838
684-5868
CMS

Mobile Home Moving

MOBILE home moving. Blocking and anchoring. 683-7151.

Painting & Paper Hanging

PAINTING. Interior and exterior. Also spray painting. 682-5099.

PAINTING. Inside and Out. Free estimates. Call 682-0627.

JOHNSON'S Paint Service. Inside and out. 26 years experience. No drinking or smoking. Free estimates. 694-3780.

INTERIOR and exterior painting, wallpapering. Free estimate. Sober and reliable. Commercial and Residential. 697-6448. 697-5512.

PAPERHANGING, painting, sheetrock repair. Reliable, no smoking, no drinking, best work in town. 563-3220, 563-3339.

Plumbing

TOMMY JOHN Plumbing and Heating. Remodeling, repair, and air conditioning work. Licensed and bonded. Fast,dependable service. 694-7908.

Roofing

K&S Roofing Company. Build new roofs or repair old. Guaranteed, bonded. Free estimates. 683-6340.

G. W. Roofing. Let us repair your old roof or build you a new roof. All work guaranteed. Call 697-4253 or 694-1183.

ROOFING by Danny
Composition-hot gravel-patios
For free estimates. Call 683-2166

TALL City Roofing Repair. All work guaranteed. Free estimates. Call 682-6504.

V&R Roofing and Painting Company. Any type of roofing or painting. Free estimates. Bonded. 685-0581; 682-0268.

BROWN Roofing Saves Money. You furnish material, we the labor. Composition shingles only. Phone 697-7409.

ROOFING: shingles, hot tar and gravel. Wood composition, repaired or new. Free estimates. Ask for Jessee, phone 682-6947.

ROOFING: shingles, hot tar and gravel. Wood composition, repaired or new. Free estimates. Ask for Jessee, phone 682-6947.

HOME ROOFING
Specializing in composition, wood and tile roofing. For free estimate call James Gee at 697-6329.

SALGADO Roofing. Gravel, composition shingles, patch, carports, patios. Free estimates. Ask for Berrie anytime, 684-9951.

ROOFING
Specialize in shingling, composition, timberline, shakes, and wood shingles. Patch and repair work done. Also hot tar. New construction and re-roofing.
Frank Shepard, Jr.
682-6850

Septic Tank Service

CARLTON'S Backhoe Service, 697-1994. State approved Septic Systems installed.

COMPLETE septic system installation with heavy duty concrete tanks. State and county approved. All work guaranteed. Devore Brother Backhoe and Construction, 683-9399.

WOOTEN SEPTIC SYSTEMS. Complete septic system installation. Backhoes, dump trucks, local-long distance. Marvin Wooten, 683-0038 or 683-5732

Sewing Machine Repair

EXPERT REPAIR SERVICE
ALL WORK GUARANTEED
SALES: NEW & USED
Sewing Machines & Cabinets
305 SPRABERRY ST.
Free pick up and delivery
Call 8am to 9pm
694-3260

SEWING MACHINE SUPPLY
Under New Ownership
SALES & SERVICE
Expert Repair Service
ALL REPAIR WORK GUARANTEED 90 DAYS
2314 W. Ohio 683-8088
Scissors Sharpened, $1

Tractor Work

MOWING, discing and blade work. Call 697-2122 after 6pm.

DISCING and mowing and will mow some mesquite. Call 682-3779 or 682-6681.

Upholstery

PEARCE Upholstery. Free estimates, pickup and delivery, savings on all selections of fabric. Call 683-2935.

Water Well Service

RAY Wooten, Complete professional water well service. Parts for most pumps. Call 694-0411.

WATER wells for Midland since 1953. Loftis Company, 682-8343.

Miscellaneous Service

WASH, DRY & FOLD SERVICE
SPECIAL OFFER!
35c lb. WITH THIS VALUABLE COUPON!
COUPON COUPON
SERVICE AVAILABLE 8 to 6
RJs LAUNDROMAT
1105 N. Midkiff Across from Anthony's 694-7142

15 Help Wanted

THE CLASSIFIED ADVERTISING DEPT. OF THE MIDLAND REPORTER-TELEGRAM
needs immediately
2 AD TAKERS
Requires typing (45wpm) and good grammar usage
No previous work experience required
5 day week, good starting hourly pay and full package company benefits
Apply in person between 8 and 4
BILLIE SLEMMONS, Personnel Manager
The Midland Reporter-Telegram
201 East Illinois

One of the Largest Life Insurance Companies in America has a Career Opportunity for You...
IN THE MANAGEMENT INTERN PROGRAM
You will learn to market our products through an intensive training program. And you will be backed by the finest specialist teams in the industry.
After successful completion of this phase you will be eligible for our Management Intern Program. This can lead to unlimited career growth for you.
But that's not all...
While you are learning about our extremely broad range of products, you'll have an incentive plan plus commissions with a starting amount up to $1300 per month...plus fringe benefits. And there will be no overnight travel.
For a rewarding career please call:
Dee Carter (915) 563-3285
or send resume or brief letter to:
Dee Carter
Lincoln National Life
P.O. Box 6406
Midland, Texas 79701
An Equal Opportunity Employer
AMB/MFH

PETROLEUM ADVISORY TEAM
Tetra Tech International Energy Management Services has immediate overseas openings for senior level oil and gas professionals.
- **Senior Technical Advisor** Petroleum degree with substantial exploration, production, contract negotiation and management experience
- **Senior Reservoir Engineer** Current production 300,000 BPD
- **Refinery Project Engineer** For proposed 50,000 BPD refinery construction
- **Civil Engineer** With oil industry construction and facility management experience
- **Associate Geologist** Interfaced with Geologists, Geo; Physicist, and Engineers

Join a high level team working closely with industry and Government on active exploration and production projects.
TETRA TECH, INC.
4544 Post Oak Place
Houston, Texas 77027
713-629-9280
Mary Jo Terrell.
EOE M/F

Texas Instruments
is an opportunity employer
And the opportunity is yours. To train and work on 1st or 2nd shift as an electronic assembler, building Texas Instruments calculators and learning aids. As a temporary electronic assembler, you can earn the extra cash you need and still have time off each year to pursue your own interests.
Apply at the TI Employment Center at Midland-Odessa Air Terminal, 8 a.m.-4 p.m. Monday thru Friday and from 8 a.m.-Noon on Saturday.
TEXAS INSTRUMENTS
Incorporated
an equal opportunity employer M/F

For Immediate & Permanent Employment
INVESTIGATE THESE OPENINGS
IN OUR SERVICE DEPARTMENT
☆ **SERVICE SALESMAN**
SALARY PLUS COMMISSION
☆ **DISPATCHER**
EXCELLENT WAGES
Full package of company benefits
Call Jay Adcock for appointment: 694-9601 or 563-0216
FRANK SEE CHEVROLET
4100 WEST WALL

FORTUNE 500 CHEMICAL CO. in Midland has challenging, interesting,
General Office Opening
Minimum 2 years experience required with typing and basic math skills. Good salary, excellent benefits with opportunities for advancement.
Equal Opportunity Employer
CALL MONDAY, 563-0255

The Permian Corporation has openings for—**TRUCK MECHANICS**
Mechanic must furnish own hand tools, 45 hours per week, 9 hours per day, 10 days on duty, 4 days off. Salary commensurate with experience. Excellent company benefits. For application and interview contact the personnel office.
THE PERMIAN CORPORATION
Garden City Hwy, Midland
An Equal Opportunity Employer M/F

PETROLEUM ENGINEER
Aggressive medium size independent needs graduate Petroleum Engineer to head Production Department.
Mimimum 15 years experience. Starting salary $50,000 a year and up plus carried working interest in all company drilling activity. Send resume to...
BOX C-5
MIDLAND REPORTER-TELEGRAM
P.O. BOX 1650
MIDLAND, TX 79702
Strictly Confidential

SOUTHWEST PERSONNEL SERVICES
407 KENT
Suite "D"
683-4221

adia temporary services
TYPISTS
We need you
NO FEE 683-6111 EOE 2002 W. Wall

CARROW'S
Adding new members to our waitress team. If you desire to work in a well organized, fast paced restaurant while earning top wages and excellent tips, CONTACT:
MR. MCCULLOCH
2201 W. WALL
682-7571

SECRETARY/ BOOKKEEPER
Some experience necessary. Please send resume and salary requirements to;
BOX C-15
c/o Midland Reporter-Telegram
P. O. BOX 1650
MIDLAND, TEXAS 79702

STULTIFIED?
If you know what that word means, you're probably bright. If you feel you've got more to offer than your present job demands, and you're looking, you are probably ambitious. Then we would like to talk with you about a career working with computers in our Midland office. We're a leading seismic data management company, with 9 computers and growing fast. No experience? No problem - you provide the brains and hard work, we'll provide the training and opportunity. Call and check it out. Work 8-5, M-F, 9-15K to start.
683-6197

MUDLOGGERS: 4 years or more West Texas hard rock logging experience. Salary open. Call Johnny Boudreaux at 713/688-9011.

HAVE opening for full time TV and appliance delivery help, 40 hour week, must have good driving record, apply Bolin Appliance Mart, 3108 W. Cuthbert.

PLANT foreman trainee, major corporation. Good benefits. Great opportunity for advancement. Salary negotible. Apply at Featherlite, Midkiff and Industrial.

WELDER AND MACHINIST WANTED
Welder for shop work only. Prefer one with automatic submerged arc and mig experience. Paid holidays, vacation and other benefits.
Machinist. Prefer one with threading experience. Top pay for experience. $5.85-$9.50. Same benefits.
B & M Oil Tool Co.
Call for appointment
682-0856

MAJOR wireline company seeking dependable men to work 24 hour call, excellent company benefits, 2 weeks vacation, liberal days off. Call 563-1100.

FILE CLERK
Excellent entry level position with oil and gas producing company. Good typing ability required. Excellent salary and benefits. Apply;
WAGNER & BROWN
1220 M.N.B. TOWER

REAL estate office needs secretary bookkeeper. Salary open. Ask for owner. 694-9548

Needed for Doctors Office
RNS or LVNS
Receptionist/Secretary
Requirements: Nice & Mature personality
Send resume to:
Box C-11
c/o Midland Reporter Telegram
P. O. Box 1650
Midland, TX 79702

IN CAHOOTS
A new restaurant and bar is opening in Midland, serving excellent barbeque and homemade desserts, in an especially pleasant setting. We are interested in interviewing people who share our attitude about maintaining consistent excellence in food and service.
Good salary, tips and working conditions for those who qualify. Openings at all positions. Apply in person after 3:00 pm at 115 East Wall.

FULL CHARGE BOOKKEEPER
Independent oil operator needing someone with atleast 5 years heavy oil and gas bookkeeping. Must have experience with JIB and partnerships. Must be a self-starter and be able to work under pressure. Parking and insurance available. Salary comensurate with experience. Send resume to P.O. Box 1552, Midland, 79702.

WANTED full time help for retail sales. Starting on hourly wage with commission to follow. Must be willing to work on Saturdays. Call for an appointment at 685-3663.

MS. T. Janitoral is looking for good dependable people to work 5 days a week for about 4 hours starting at 5:30 pm. Good pay to start. Please call 694-5637.

ELECTRICIANS: Supervisors, Journeymen and experienced helpers for commercial work. THORNTON ELECTRIC, Richardson, Texas. 214-231-5827.

EARN approximately $400-$500 monthly. Approximately 2-3 hours daily, early morning. Must be dependable and have small car. Call 683-3941.

ELECTRICIANS
Supervisors, journeymen, experienced helpers for commercial work. Thornton Electric, Richardson, Texas, 214-231-5827.

NEED person with experience wiring electrical panels. Should have good soldering technique and ability to read wiring schematics. Salary, $8320 to $8840 per year. Apply in person, 2136 Commerce, Industiral Park.

MAID or housekeeper wanted for full or part time work, salary open according to experience and ability. Apply in person at 1003 S. Midkiff, or call The Lexington Apts. and Motor Inn, 697-3155.

CRUDE Oil truck driver wanted with two years experience in crude oil hauling. Should have good driving record. Apply in person or call 685-3091 for an interview. Saber Refining, 200 N. Loraine, 1240 Gibraltar Bldg. Midland, Texas

SHAKLEE. Equal opportunity for all. Regardless of race, creed or color, you have an opportunity to earn cash, cars and travel with Shaklee. Over 20 years of proven success. We train. Hank & Bee Henry 563-1192, evenings 366-3365.

MARRIED couples wanted to train for position of house parents. Entry level opportunity with nationally known child care facility. Good starting pay with excellent benefits. If interested contact Jim Dillingham at Cal Farley's Boys Ranch, Wednesday through Sunday. (806) 543-2212.

CLERK/STENO
Immediate opening for qualified individual. Typing, shorthand, general clerical duties. Excellent benefit plan program offered. Free parking available. Call 682-4762 or 683-0533. Exxon Comapay, U.S.A.
An equal opportunity employer.

ROUTE salesman. Large company seeking neat and aggressive individual. Long hours, good pay. Salary and commission. Must be able to work without close supervision and be self starter. 5 1/2 days week. All company benefits. Sunday, all day. Monday, Tuesday, 6 pm to 8 pm. Odessa, 915/362-6932.

AUTOMOTIVE MAINTENANCE PERSON
Job consists of servicing, wash and grease and other maintenance on 13 unit fleet of cars and pickups. Must be able to maintain records. Tune-up and other light repair experience helpful. 5-day week--Monday thru Friday. Full package of company benefits. References required.
Apply to Personnel Dept.
MIDLAND REPORTER—TELEGRAM
201 E. Illinois

MAINTENANCE TRAINEE WANTED
Maintenance trainee for Wilco Building. 54 hour week.
Call S. T. Griffin between, 8 am and 5 pm, 682-3532.

PUMPER
with minimum of 2 years experience.
SOHIO PETROLEUM COMPANY
684-6327
Equal Opportunity Employer M/F

SECURITY GUARD SERVICE, INC.
now hiring full and part time security guards. Previous experience not required. Retired persons welcome.
Inquire at 1002 W. Wall
563-3858

NIGHT AUDITOR WANTED
Hours 11 PM to 7 AM
Excellent opportunity for right individual to learn lodging industry. Apply in person to Shirley Moore.
HOLIDAY INN WEST
3904 W. Wall

15 Help Wanted

INSULATORS needed. Will train. 3201 Commercial Dr. 563-3381.

BARTENDERS and waitresses needed, Joker's lounge, 3704 West Wall.

FARM worker, general farm labor, 40 hour week, $538 per month. Dig, plant trees, polygraph test required. Employer pays fee, Snelling and Snelling Personnel Service, 2004 W. Wall, 683-6311.

DOCTOR'S office needs office and lab help, will train. Call 683-3773.

CLERKS needed for 3-11 or 11-7 shifts at 7/11. See Neil at 1108 Midland Dr.

WANTED, applicants to train for route service. Good driving record, 5 day week, uniforms and insurance furnished. Rapid advancement for qualified people. Apply 500 S. Baird, 2:30 to 4:30.

WANTED. Sub Center Counter Help... Apply #1 Plaza Center.

EXPERIENCED painters needed by the hour. 694-8559

RN's, LVN's, Aides and Homemakers needed. Call 684-6681 or 563-1142.

NEED country music duos. Black girls prefered or girls. $650 weekly. 682-9588.

15 Help Wanted

EXXON Company, USA is seeking qualified secretaries for their Midland offices.

If you are currently working as a secretary, or wish you were, you owe it to yourself to see us on

"SPECIAL SECRETARIAL SATURDAY"

For your weekend convenience, our Employment Staff will be at our Midland Division Office on this Special Saturday, and cordially invites you to come in and apply.

WHEN: Saturday, December 1
TIME: 9 AM to 2 PM
WHERE: The Exxon Building
615 West Missouri Street – Midland
WHY: For secretarial vacancies at our Midland offices.

FOR INFORMATION PHONE:
Weekdays: 683-0437; 683-0438
Saturday, December 1 only: 683-0436

Minimum Qualifications are:
60 WPM Typing
85 WPM Shorthand

Excellent salaries based on education, experience and qualifications.
Outstanding benefit plan.
Parking provided.

EXXON

An Equal Opportunity Employer M/F

ENGINEERS

GULF SCIENCE & TECHNOLOGY, one of the operating companies of the GULF OIL CORPORATION, has a job opening for an engineer desiring to join a reservoir and formation characterization group. This group provides special well and reservoir evaluation services to GULF'S worldwide production operations.

The position requires a degree in Petroleum, Mechanical, Electrical or Chemical Engineering.

Responsibilities for the job include maintaining and operating custom designed logging units, and performing unique transient pressure tests. The successful candidate would be in charge of designing, conducting, analyzing and reporting the test projects. Onsite work at worldwide locations may consume up to one half of the engineers time.

The group is based at our Southwest Houston Location, away from the Downtown congestion.

Qualified applicants are invited to submit their resumes to the address below. The interviews will be conducted in Odessa, Texas.

Gulf

GULF SCIENCE & TECHNOLOGY COMPANY
Human Resources Department
P. O. Box 36506
Drawer E-31
Houston, Texas 77036

Equal Opportunity Employer M/F

$1500 PER MONTH PLUS

Manager Trainee needed to fill $58,000 per year position. It normally takes only 2 to 3 years to become a manager. $18,000 is your guaranteed annual salary while you learn, however for those who survive the first year average compensation is $24,700 due to additional sales commissions: 90 to 95 percent of your time will be in sales during the 2 to 3 year training period.

QUALIFICATIONS ARE TOUGH:
Please don't apply unless you meet each and every qualification:
1. **Impeccable integrity and references.**
2. **4 year degree from accredited college or high school diploma coupled with 2 years of heavy retail manager experience.**
3. **Willing to work over 60 hours per week (No Sunday or out of town work).**
4. **Willing to take Polygraph test.**
5. **Willing and capable of taking instructions.**
6. **Not have any prior heavy sales experience such as real estate, automobile, mobile homes, vacuum cleaners, etc.**

We have an extradinary benefit plan including a retirement profit sharing plan. We don't list with employment agencies and request they don't refer candidates to us.

A-1 INC.
JIM PHILLIPS
(Mobile Homes & Recreational Vehicles)
4120 W. Wall, Midland
694-6666

SEISMOGRAPH PERSONNEL

Need experienced Junior Observers and Observer Trainees with college or trade school electronics for assignment on USA crews. Excellent pay and benefits package. Stable employment. Promotional opportunities. Also have a few trainee positions for Surveyors and Permit Agents.

Exploration Service Division
GEOSOURCE, INC.
P. O. Box 206, Midland, Texas
501 N. Colorado, 915/683-5621
EOE M/F

BE A GET-OUT-OF-THE-HOUSE WIFE
If you like your own income, a little independence & meeting new people, become a MANPOWER office temporary, for personal appointment call.
MANPOWER
683-4624 EOE M/F 1002 W. Wall

MIDLAND REPORTER TELEGRAM
Has Opening For A

DISPATCH CLERK

Hours 8:30 am to 5:30 pm. Will be some overtime. Typing required. Must have use of a car. Full package of company benefits. Car allowance paid.

Apply in person to: BILLIE SLEMMONS, 201 East Illinois.

MIDLAND REPORTER—TELEGRAM
Has Opening In

PHOTO—COMPOSITION DEPARTMENT

Requires typing speed of 40 words per minute
Hours: 7:00 AM to 3:30 PM. Good pay and full package of benefits
Apply in person to BILLIE SLEMMONS, 201 E. Illinois.

Sheraton Inn has immediate opening for:
NIGHT PORTER/ CLEAN UP
11 pm to 7 am
6 days a week.
Apply in person
401 W. Missouri

HELP WANTED
Part time counter girl at Snow White #6, 3306 N. Midkiff.
Apply at Snow White #2, 2410 W. Illinois.

BURGER KING
Needs quality people for:
Cashiers-Food Service-Hospitality
Part time days
Full or part time nights
UP TO $3.50 PER HOUR PLUS BENEFITS
Apply in person after 2:00 pm daily.
710 Andrews Hwy.

DRAFTSMAN
1 to 2 years experience required. Excellent benefits. Paid parking. Up to $12,000 DOE.
Contact Exploration Manager.
Champlin Petroleum Co.
682-3775

GEOPHYSICAL DATA PROCESSING MANAGER

Required for

OKLAHOMA CITY

Digicon Geophysical Corp. has expanded its data processing facilities with the opening of a new office in Oklahoma City.

If you are interested in a challenging and rewarding career with an aggressive geophysical company, send resume in strict confidence to:

Digicon Geophysical Corp.
5400 NW 23rd
Suite 200
Oklahoma City, OK 73127
Attn: Colin Hulme
Or telephone: (405) 942-8887

an equal opportunity employer m/f

WELDERS/ASSEMBLERS

...for portable rotary drilling equipment. Excellent working conditions. Group health and life insurance. Paid holidays. Paid vacation.

Apply
Midway Manufacturing
2040 Oregon
Odessa, Texas
An Equal Opportunity Employer

EXPERIENCED
INCOME TAX PREPARER NEEDED
PART OR FULL-TIME
CALL 684-4194

MID-WAY MANUFACTURING

DRAFTSMAN
FABRICATION INSPECTOR

COMPANY BENEFITS INCLUDE:
* Dental Insurance
* Medical Insurance
* 9 Paid Holidays
* 2 Weeks Paid Vacation Per Year
* Excellent Working Conditions

Apply at 2040 W. Oregon, Odessa
MID-WAY MANUFACTURING & SUPPLY
(915) 362-1271, Everett Lamar

MIDLAND REPORTER—TELEGRAM
Has Opening In

PHOTO—COMPOSITION DEPARTMENT

Requires typing speed of 40 words per minute
Hours: 3:45 PM-12:30 AM
Good pay and full package of benefits
Apply in person to BILLIE SLEMMONS between 2:30 & 4:30 pm, 201 E. Illinois

SHAKEY'S PIZZA PARLOR
Needs night cooks-16 or older. $3.30 an hour.
Please apply in person after 4 pm. 3305 Andrews Highway.

PAINT AND BODY MAN
The Permian Corp. has an opening for a qualified paint and body man. Experience in sheet metal and fiberglass required. 9 hours per day, Monday thru Friday. Salary commensurate with experience. Excellent company benefits. For application and interview contact:
The Permian Corp.
Garden City Hwy. Midland
683-4711 ext.247
Equal Opportunity Employer m/f

WAITRESSES & WAITERS
COOKS - BUS PERSONS
KITCHEN HELP
Full or Part-Time
Apply in person 2 to 5 pm
Monday thru Friday
EL CHICO
45 Plaza Center
(Wadley & Garfield)

AVON
IS INFLATION EATING INTO YOUR REGULAR PAYCHECK?
Sell Avon to help fight back. For details, call Margaret Luce, **AVON** District Manager, 682-0870.

NEED FULL CHARGE BOOKKEEPER
Resume and refences required.
Call Patty or Gary at 563-1247.

LEVI STRAUSS & CO.

NOW HIRING
NIGHT SHIFT OPERATORS

No experience necessary; we train. Earn while you learn. Excellent benefits. 18 or over.

Apply:
2029 S. Holiday Hill Road

We are proud to be an Equal Opportunity Employer

POSITION-CHIEF FINANCIAL OFFICER

COMPANY-Small, aggresive, and well financed geophysical contractor.
Salary range $25,000 to $30,000 year, good benefits
LOCATION-Houston, Texas
POSITION-"Hands-on" Chief Financial Officer for entire accounting system, including preparation monthly financials, implementation, operation of effective cost control system, general administration
CANDIDATE-Self-starter, experienced oil/gas accounting

Reply held in strict confidence
Reply to Box C-10
c/o Midland Reporter-Telegram
Box 1650, Midland, TX 79702

LVN'S

7 to 3 and 3 to 11 SHIFTS
Competitive Salaries
Paid Holidays
Paid Vacations
Life & Health Insurance Plans
Contact Director of Nurses
TERRACE WEST NURSING CENTER
2800 Midland Drive 697-3108

A-1 **EMPLOYMENT SERVICE**
515 West Texas
684-5772; 563-1357
"WE SPECIALIZE IN THE OIL INDUSTRY"
PERMANENT -- TEMPORARY

adia temporary services
Earn EXTRA money for your VACATION! Apply with ADIA to earn top pay for your skills. Work your available hours or days.
NO FEE EOE
683-6111 2002 W. Wall

SECRETARY/OFFICE MANAGER
INDEPENDENT OPERATOR needs capable secretary to manage all phases of one or two-man office.

REQUIREMENTS: Non-smoker; well organized; substantial oil and gas experience including land files and leases; geological library research; some oil and gas bookkeeping; invoicing, drilling reports. Good with figures and calculator. Accurate typist, good shorthand.

Submit detailed resume and salary requirement.

Robert E. Landreth
310A Executive Center
Midland, Texas 79701

WANTED
EXPERIENCED MECHANIC
Summit Transportation Co. has immediate openings in the Midland area. Many company benefits.
For information and application call collect:
Fred Kraatz 915-563-3343
I-20 West
Midland, TX 79701
An Equal Opportunity Employer

COLA PETROLEUM INC.
Positions available in the accounting department for accountants with oil and gas experience.
For further information cal 683-3221 or mail resume to 619 W. Texas, Suite 200

HOLIDAY INN WEST
3904 W. WALL
Experienced evening cook.
694-7774.

DAY cook starting $3.50. Applications taken for counter help and night cooks. Apply at Long John Silver's between 3 and 5.

Full or Part Time
Day or night shifts available.
What-a-burger
800 Andrews Hwy. or
1905 N. Big Spring
Please apply in person.

RECEPTIONIST
Mornings Tuesday through Friday, some bookkeeping and typing, no smokers, apply in person at:
Headhunters Salon
2907 N. Big Spring

CONVENIENT STORE HELP WANTED FOR EVENING SHIFT
30 TO 40 HOURS PER WEEK
Must be reliable, will train
See Connie at
HANDY HUT
2210 N. BIG SPRING

MONTANA MINING
is now hiring
WAITRESSES
HOSTESSES
BARTENDERS
COCKTAIL WATRESSES
COOKS
Contact: Bill Adams
#1 Oakridge Square
683-5133

PART TIME
Great for housewife. Need one sharp on-the-ball person, good with figures and meeting public, to rent televisions to patients at Midland Memorial Hospital. 5 to 6 hours per day, 4 days per week. Immediate opening. Send letter with phone number to: Box C-17, c/o Midand Reporter Telegram, P.O. Box 1650, Midland, Texas 79702.
Do not contact hospital

MAINTENANCE MAN
..position available with growing apartment/motel chain. Salary open. If interested please call:
697-3155

WAREHOUSE AND DELIVERY PERSON
We are now interviewing for positions open in our delivery and warehouse departments. Duties include local delivery as well as order processing and packing. Monday thorugh Friday, 8 am to 5 pm, with good working conditions. Apply:
Cottingham Bearing Corporation
1000 S. Big Spring st.

Drilling Tools • Mineral Exploration Drilling Tools • Big Hole Drilling Tools • Blast Hole Drilling Tools • Big Hole Drilling Tools • Water Well Drilling Tools • Offshore Mining, Exploration and Construction Tools

HELP WANTED

We have current job openings with advancement opportunities in several of these skills:

* MACHINISTS
* WELDERS
* ELECTRICIANS
* TOOL GRINDERS
* Q. A. INSPECTORS
* LATHE OPERATORS
* MILLING MACHINE OPERATORS
* FORK LIFT OPERATORS
* ELECTRONIC TECHNICIANS
* MACHINE TOOL MECHANICS

COMPARE . . . GOOD WAGES-GOOD BENEFITS

* PAID FAMILY MEDICAL PLAN
* PAID LIFE INSURANCE
* PAID SICK LEAVE INSURANCE
* PAID VACATIONS
* PAID HOLIDAYS
* PAID UNIFORM PROGRAM
* 50 HOURS PER WEEK
* DAILY OVERTIME BONUS
* SHIFT BONUS PAY
* EMPLOYEE CREDIT UNION
* EDUCATIONAL REIMBURSEMENT
* RETIREMENT PLAN

DRILCO INDUSTRIAL
Division of Smith International, Inc.
3100 Garden City Highway • (915)687-5431 • P. O. Box 3135 • Midland, Texas 79702
Employment office located at intersection of Garden City Highway and Fairground Road
An Equal Opportunity Employer

B&W WELDING & CONST., INC.
METAL: BUILDINGS **STEEL ERECTORS**
FABRICATORS
NEEDED, EXPERIENCED
WELDERS & IRON WORKERS
Apply in person--
1200 W. Florida, Midland, TX 79701

KELLY-MOORE PAINT CO.,
DELIVERY, WAREHOUSE & COUNTER SALES
Must have a good driving record. Company paid benefits, bonus program and excellent opportunity for advancement.
CALL SCOTT BERGER
AT (915) 697-4103
for INTERVIEW
EOE M/F

16 Sales-Agents

OUTSIDE SALES

We are seeking an outside salesperson for our steel, pipe and tubing service center. Prefer pipe and tubing, or steel selling experience. Territory covers West Texas, Panhandle and some of New Mexico. Base salary plus commission commensurate with experience. Company car, complete medical and insurance benefits and profit sharing.

Please call Mr. James Ulrich at
303-534-2301

Marmon Keystone Corp.
DENVER, COLORADO
Equal Opportunity Employer

VILLAGE CAR WASH
Needs Help
Full or Part Time
Male or Female
$3.10 per hour
Call between 9 and 5
684-9485

WANTED
Neat, experienced, dependable waitress. Good salary and tips. Meals and uniforms furnished.
High Sky Resturant
Midland Air Terminal
5630860

RN NEEDED FOR SURGERY (FULL TIME)
Contact Ann Bryant, RN, or Supervisor
683-5491 Ext. 32 or 34

NEED NOW
Have immediate openings for 2 desk clerks. Must be flexible, able to work different hours and some weekends. Must be neat, attractive, should have office experience or equivalent. Apply at once.
Lexington Apartments and Motor Inns
1003 S. Midkiff
697-3155

ROUTE SERVICE
National company has opening for full time service representative to service established supermarket route in West Texas. Training, uniforms and company van provided. Excellent fringe benefits. Equal Opportunity Employer, M/F. Send replies to Div. Mgr, 4400 Sunbelt Dr., Dallas, TX 75248.

RECEPTIONIST
Front office appearence and personality. Good office skills. Typing 60wpm. Experience as geological aide a plus. Hours 8:30-4:00, paid parking. No smoking. Salary based on experience.
Call 683-8852

MIDLAND HILTON
Has Position Available For:
SALES SECRETARY
Answer phones, filing and good typing skills a must. 8 to 5, Monday thru Friday. Good salary and benefits.
APPLY IN PERSONNEL OFFICE ONLY
WALL & LORAINE

BE your own boss. Sell for Mutual of Omaha. Call Mr. Stevens, 684-4571. Equal opportunity company, m/f.

DO you have sales ability? We have opportunity, repeat sales, pleasant wrk, advancement. For interview, call 915/694-1370, Amway Distributor.

EXCITING CAREER OPPORTUNITY FOR 2 EXPERIENCED SALESPEOPLE
You will be marketing small business computers in the Midland and surrounding area with sales and management opportunities in a national and international marketplace. If you have a good sales history, some business, accounting or computer knowledge, you are an excellent candidate. Training provided. Send resume to:
ESI
2626 Kermit Highway
Odessa, Texas 79763
or call COLLECT
(915) 333-9581

D. S. AGENCY
is looking for mature and experienced sales persons in the field of word-processing, etc. Excellent pay and benefits. Phone:
1-806-762-8361

17 Situations Wanted

TWENTY years experience caring for the elderly. 684-5094

18 Child Care

BABYSITTING. Night time only. Two years and up. 685-3617.

COLORED lady wants to do babysitting in her home. 682-0399

NORTHSIDE area, child care in my home, nights. Drop-ins welcome. Call 697-1009.

WISH to keep age 3 or older, special working mother assistance. 1606 W. Louisiana, 683-6067.

TINY Tot Child Care Center, Dellwood area. 18 months to 5. 7:30 to 5:30. 694-2114 or 694-1400.

TINY Tot Child Care Center, Dellwood area. 18 months to 5. 7:30 to 5:30. 694-2114 or 694-1400.

HAVE openings for children week days, Friday nights and Saturday nights. Will take drop-ins. 684-6067.

WOULD Like to care for children in my home. 7:30 to 5:30 weekdays. All ages welcome. Call 694-1380.

REGISTERED childcare, drop-ins welcome. 697-2782.

GINGHAM Day Care. 2111 W. Michigan. 6:45 to 5:30. Call 682-9376 or 682-3699.

WESTSIDE Day Care has openings for ages 2 through 5 years, 697-4007, 5110 W. Illinois.

LICENSED child care, hot lunch and snack provided. 7:30 to 5:30 weekdays. 697-4939. Drop-ins welcome

THE First Presbyterian Child Day Care Center has openings available for children 18 months to 2 1/2 years. For more information, call 682-0076.

30 Automobiles

USED AUTO MART
OF MIDLAND

3201 WEST FRONT 697-5771

FREE COKES — CHANGING BUSINESS — FREE COKES

CLEARANCE SALE

WE FINANCE AT NO INTEREST — OPEN SUNDAY 9 to 5

1974 FORD Station Wagon. Power and air
1975 AMC Station Wagon. Power and air
1976 PLYMOUTH Volare. 6 cylinder, automatic,
1973 MAZDA. Automatic
1971 FORD 2-Door Hardtop. Power and air
1970 OLDS Cutlass 2-Door Hardtop. Power and air
1970 DODGE Dart 2-Door Hardtop.
1969 OLDS Cutlass 2-Door Hardtop. Power and air
1970 PLYMOUTH. Automatic

...and many more!

FREE!!
SATURDAY MARCH 8th
8:00 A.M. to 12:00 NOON

The trained service advisors & certified technicians of Village Lincoln-Mercury will hold a special Saturday Morning session to meet the car owners of Midland.

They will inspect your car from bumper to bumper mechanically, including scoping the engine to see if there are any potential safety or economical problems.

There will be NO CHARGE for this service, so regardless of make or model (American makes only) come on down to Village Lincoln-Mercury. Meet our people and get your car checked over for your sake!

Jim Rhodes
SERVICE MANAGER

Village Lincoln-Mercury
3915 West Wall
697-3115 or 563-1348

Payment Paradise Sale!
MAKE YOUR BEST DEAL USE THE REBATE

VILLAGE LINCOLN MERCURY

$500 ON COUGAR XR-7

Stk. No. 107

$182.95 PER MO.

28% IMPROVEMENT OVER LAST YEAR. 18 EPA EST. MPG 26 EST. HWY. MPG

$100 Cash or Trade, plus TT&L, plus rebate. Sale Price $7356. 48 months at $182.95. Total payback $8781.60. APR 13.51. Interest $2025.60.

$300 ON ZEPHYR

Stk. No. 136

$177.83 PER MO.

15% IMPROVEMENT OVER LAST YEAR. 23 EPA EST. MPG 38 EST. HWY. MPG

$100 Cash or Trade, plus TT&L, plus rebate. Sale Price $6967. 48 months at $177.83. Total payback $8535.84. APR 13.51. Interest $1968.84.

SHOP EARLY FOR BEST SELECTION!

BANK RATE FINANCING AVAILABLE

Hours 8:30 to 6:30 — 3915 WEST WALL — VILLAGE Lincoln Mercury — 697-3115 or 563-1348 — 3-YEAR EXTENDED SERVICE AVAILABLE — "You'll like the way we trade."

SERVICE AFTER PURCHASE

1978 THUNDERBIRD

Low mileage, loaded with power windows/seats, divided seat, cruise and tilt.

$5495

PERMIAN PONTIAC, INC.
701 W. Texas 684-7101

1980 MAZDA B2000 PICKUP

Air, 5-speed, am-fm stereo, heavy duty rear bumper & dealer handling $6940

MID-WAY MOTORS
2601 W. Wall
683-4919 or 563-2698

PERMIAN PONTIAC

Now Managed By

Story Enterprises, Inc.

invites Midland and the surrounding area to come by and get acquainted with us and our entire line of Pontiacs:

Grand Prix — Bonneville
Phoenix — Catalina
Sunbird — Firebird
Grand Am — LeMans

PERMIAN PONTIAC, INC.
563-1543 701 West Texas 684-7101

Berg Motor Co.

3205 W. Wall 'The Going Concern' 694-7741 or 563-1479

78 Chrysler Cordoba — Silver with red interior $4250	78 Olds Regency — All the extras. $6475
73 Ford F100 Explorer — PU w/camper shell, power and air $1995	75 Cutlass Supreme — Coupe, bronze w/white top. $2995
79 Olds Toronado — Super Clean $9975	74 Buick Electra — Sedan, super clean, and loaded $2250
79 Dodge Omni — 024, low mileage. $5955	79 Olds 88 Sedans — Tilt, cruise, choose from 2. ..... $6335
79 Datsun B-210 — Hatchback, super clean $5700	79 Ford Fairmont — Super economy car. $4975
78 Cougar XR-7 — Local, loaded, 8,000 miles $5650	78 Cad Seville — White w/red leather, local 1 owner $10,500

WILLIAM SEALES — Residence 683-5042

MIC 12/12 — 12 MONTHS OR 12,000 MILES MECHANICAL INSURANCE COVERAGE FOR USED CAR BUYERS — AVAILABLE ON CERTAIN MODELS — From Motors Ins. Corp. NY, NY

O'NEIL JAMES — Residence 694-6025

ECONOMY CAR HEADQUARTERS

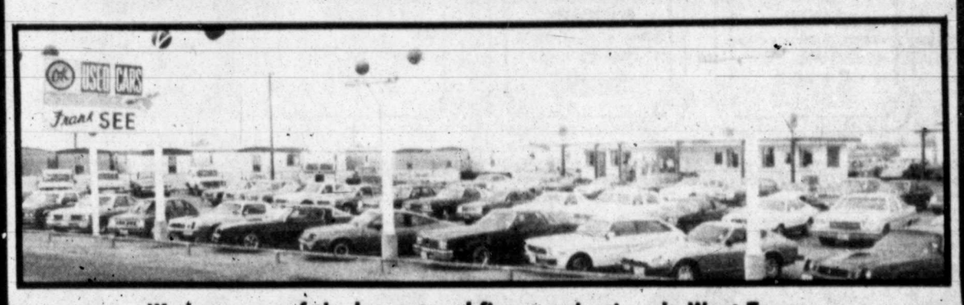

We have one of the largest and finest selections in West Texas

1979 CHEVY MONZA 2+2

Yellow. 4 cylinder, 4-speed, factory air. Sharp economy car. Stock No. 6194A. WAS $5450. NOW $4695

1978 FORD FAIRMONT 4-DOOR

Silver and blue. V8, 3-speed, factory air conditioner. One owner local car. Extra nice. Stock No. 398A. WAS $4295. NOW $3495

1979 CHEVY MALIBU 4-DOOR

V8, automatic, power steering/brakes, factory air, vinyl top, whitewall tires. Stock No. 6230. WAS $4995. NOW $4295

1978 DATSUN B210 HATCHBACK GX

4 cylinder, 5-speed, air conditioner. None nicer than this one. Stock No. 6207. WAS $4745. NOW $4135

1978 BUICK SKYLARK 2-DOOR

Yellow with brown vinyl top. V8, automatic, power steering/brakes, factory air. Only 14,000 miles. Stock No. 6213. WAS $4995. NOW $4195

1979 CHEVY CHEVETTE 2-DOOR

4 cylinder, automatic transmission, factory air conditioner. Stock No. 6202. WAS $4495. NOW $3670

1978 TOYOTA LIFTBACK

4 cylinder, automatic transmission, air-conditioner. Stock No. 223B. WAS $4495. NOW $3695

1977 DODGE ASPEN WAGON

Special Edition series. 6 cylinder, automatic, power steering/brakes, air conditioner. Far above average. Stock No. 6224. WAS $3995. NOW $3045

1976 DATSUN KING KAB PICKUP

Gold. 4 cylinder, automatic transmission, air-conditioner. Exceptional. Stock No. 6016. WAS $4795. NOW $4195

1977 CHEVY CHEVETTE 2-DOOR

Blue. 4 cylinder, 4-speed. Air. Flawless condition. See and drive. Stock No. 049A. WAS $3295. NOW $2795

WES JONES
LARRY McDONALD
JERRY HAWKINS
TERRY FLYNT

FRANK SEE Chevrolet

GARY USELTON
BOBBY MACHEN
WADE WILLIAMSON

GM QUALITY SERVICE/PARTS — GENERAL MOTORS PARTS DIVISION

4100 West Wall Street
Midland
Phone 694-9601

KEEP THAT GREAT GM FEELING WITH GENUINE GM PARTS.

18 Child Care Service

I keep infants in my home. 606 S. Colorado.

WANT to keep children during the daytime, call 682-0940.

19 Business Opportunities

STAMP vending machine route for sale. Call 694-1435 9am-6pm or 694-3542 after 6pm.

BE a part of the exciting Sun Tanning business. Buy or lease. Our system unique and best. Wonder Tan of Texas, Box 933, Abilene 79604. 915-677-1505 or 677-0096.

HEALTH Food Store for sale, complete with inventory, equipment, furnishings, new lease. Excellent location. $15,000 terms or trade. Call 697-3166.

WANTED to buy an aggressive crude oil marketing company desires to purchase a small crude oil transportation and marketing company. Submit reply to: Box C-3, c/o Midland Reporter Telegram, P.O. Box 1650, Midland, TX 79702

FABULOUS AUSTIN
Very exceptional opportunity. Exclusive ladie's ready to wear. Take over lease. 8 years established business. Very best front location Northwest Austin. True Winner and ready to go. Sincerely don't overlook this one.
(512) 454-6604
(512) 454-6070

RARE OPPORTUNITY
Own your own business. Distributorship for Kodak film, Duracell batteries, GE, Sylvania and other photo products needed in your area. No selling. Service top retailers under exclusive contract established by us. High immediate income. Minimum investment $4,995. High profit structure. Call opr. 2, 1-800-633-4545 or write NAMCO, 2121 Montevallo Rd., S.W. Birmingham, Alabama 35211. Include three references.

BE YOUR OWN BOSS! TIRED OF WORKING FOR OTHERS?

Find the right full or part time business for you at the...

SUCCESS SHOW '80 OWN YOUR OWN BUSINESS EXPO

Saturday and Sunday, March 1st and 2nd, 11 am to 7 pm at the Holiday Inn Country Villa, Midland. Shop a market place of new franchises, distributorships, services, and facts about business. See all the exhibits. Talk to national representatives about opportunities in Texas. For exhibit info call: (405) 424-3362.

30 Automobiles

1966 Mustang. Clean. Good Condition. 684-7915.

1976 Delta 88 Royale. Fully loaded. $3,000. 697-6711.

1979 Trans-Am. Loaded. Low mileage. 4303 Storey. 697-3648.

1976 Cutlass Supreme Brougham, excellent condition, uses regular gas. Call Robert, 683-5169 weekdays. 682-4686 weekends.

1968 Camaro convertible. 327, automatic, power steering and brakes. Original condition. $2475 . 683-9714 or 697-5271.

1979 Oldsmobile Cutlass Supreme. 11,000 miles. Excellent condition, good gas mileage. Many extras. 694-9613 or 697-3517 after 5.

SUBARU

ORDER YOUR '80 NOW

The 1980 Subarus are so exciting they don't last long in the showroom. Come by and order yours today!

STOVALLS IMPORTS
3415 W. WALL · MIDLAND · 694-7711

EFFIECIENT, sturdy and spotless 1973 Datsun B-110. 30 mpg in town. After 6, 684-3845.

1980 HONDA CARS
Delivery available this month on most models.
HONDA-JEEP OF MIDLAND
4000 W. Wall 697-3293

1977 Lincoln Cartier Mark V, low mileage, $6900 or take over payments. Call 682-1032 for Marla or after 4:30, 694-1830.

1976 Camaro. Automatic, power and air, tilt, am/fm stereo-tape, small v/8. Very good condition. Asking $3,125. 694-2055.

CHEVROLET 1978 Blue Impala station wagon. Low mileage. Six passenger. See at 3702 W Ohio. $4,000. 697-2444.

1973 Mercedes Benz 450 SEL. Top condition. Fully equipped, leather interior. Only $14,500. Call Jim Patten, 682-6271.

FOR sale: 1972 all black Grand Prix, AmFm radio, 8 track tape deck, 4 new tires, a.p., big engine, loaded, good condition, $1500. 807 W. Kansas, 684-8750

1976 Cordoba. $300 Rebate. 37,000 miles. Regular gas. Air conditioning. Power steering. Power brakes. Power windows. $2,600. 684-7405 or 697-3440 after 5pm or weekends.

1972 Mercedes Benz 350S... A classic. Officially appraised $21,000. Chocolate brown. Two tops. 49,000 miles. P.O. Box 3835, El Paso, TX 79923. 915-544-6707.

1957 Chevrolet, 6 cylinder, 2 door, standard, new paint, good tires, runs good, needs upholstering. $1500. Also good clean 1969 Oldsmobile Delta 88, 4 door, $600. 694-5284 after 5 pm.

FOR sale: 1974 maroon, Fiat Sport Spyder convertible, new brown velour interior, real wood dash, new tires and custom hub caps, excellent condition, 46,000 miles. Call after 5 pm, 682-5787 or 682-0910.

1978 Corvette. Silver with red leather interior. 4-speed L-82. Am/Fm stereo heavy duty suspension, aluminum wheels and other options. 17,000 miles. ....Ask for Mike Lea between 8 and 6 pm at 683-8754.

1978 Chevy Van-18,000 miles, 350 engine with front and rear air, all power, 4 captian's chairs, couch bed, equalizer trailor hitch, am/fm radio, 40 ch. c.b., sport wheels, excellent condition, $7500. Call 756-2790 after 5 pm.

BEAUTIFUL 1978 Dodge Maxi van. Venture package, ice box and sink. One owner with 12,000 miles. 15 mpg. $8400. Will consider motorcycle, car, or pickup as trade in. 682-9268. 1607 W. Pine.

NEW 1980 BUICK CENTURY LIMITED 2-Door
Stk. No. 006, Bucket seat, floor console, Y6 economy, tinted glass, power windows & door locks, am-fm tape, sport wheels, accent paint & much more.
List Price $8970
REDUCED TO $7295
$795 Down
$176.04 per month*
*48 months, 13.51 APR with approved credit. Does not include tax, title or license. Your present car need not be paid for in order to trade.
SLOAN-BROTHERS BUICK Inc.
2625 W. Wall 683-2761 or 563-0573

BY Owner, 1979 Buick Riviera, loaded. Fully powered, air, AmFm radio, stereo, 8 track tape, cruise, tilt, low fuel indication, economy fuel gauge. Theft-deterent-system. Power, seat (driver and pass.) Blue with half vinyl top. (19,600 miles). $9400. Call 7 days a week, 684-7272 or 682-6457.

1979 GRAND PRIX
Loaded. Small V-8. Still under warranty. 100% financing.
Call 684-6664 or 683-7727 after 5.

WE FINANCE
YOUR CREDIT IS GOOD
694-7731

1974 Chev. Vega Hatchback. 3 speed, air, nice.
1969 Ply. Satellite. Two door hard top, auto., air, new tires.
1968 Mustang. 6 cyl, 3 speed.
1963 VW. New motor, 4 speed, good gas mileage.
1972 LTD Bro. 2 door, loaded. Nice.

1973 FORD RANGER
F350-1 ton welding truck. Power steering, 4 speed, completely equipped bed.
Nice and ready to work.
$2,795
Regal Auto Sales
410 E. Florida
683-0806

LEAVING FOR EUROPE
Will sacrifice 1980 Eldorado Cadillac, 3000 miles, like new, loaded, no dealers.
Beasley Trailor Park
501 E. 16th st.
and Tom Green
Lot #7

MUST SELL
1977
Ford Thunderbird
Town Landau
Fully loaded, low mileage, two new tires. Call:
683-6276 8 to 5
697-1456 after 5
and weekends

1974 CADILLAC SEDAN deVILLE
Good condition mechanically: body, tires, and brakes. Uses any type gasoline. 58,000 miles.
682-2417.

DEMONSTRATOR CLOSEOUT

Big DISCOUNT

VILLAGE LINCOLN MERCURY

NEW CAR WARRANTY

	WAS	SAVE
COUGAR 4-Dr. Brougham, loaded. No. 24	$8233	$1500
MARQUIS 4-Dr. White, Red trim. No. 343	$7788	$1600
COUGAR 4-Dr. Brougham, loaded. No. 209	$8674	$1700

Hours 8:30 to 6:30 — 3915 WEST WALL — VILLAGE Lincoln Mercury — 697-3115 or 563-1348 — 3-YEAR EXTENDED SERVICE AVAILABLE — "You'll like the way we trade."

1955 Chevy, 327 motor, 4 speed, 557 shaver rear end. 682-0074 after 6:30.

1978 Bonneville Brougham. Low mileage. $4925. Phone 683-1459.

LOADED 1974 Chevrolet Caprice for sale. $1,100. Call 682-9804.

1977 Firebird. Good condition. 682-3976.

1976 Plymouth. Power and air, real clean, $1500. 683-1572, daytime.

TORONADO, 1973, new brakes, tires, extras, must sell. 682-0567 days.

1967 Mustang, good condition, $1200. 683-2835

1977 Z 2+2. Loaded. 5 Speed. 28,000 miles. $7,995. 697-2261.

1978 Chevy Chevette, excellent condition, standard shift, am radio, air, $4000. Call 694-2195 after 5:30.

1973 Malibu, excellent condition,$1800 or best offer. 301 Alpine. Days,683-7452; after 7:30, 694-5586, or 694-5097.

1979 Scout Traveler. Excellent condition. $4800. Call 683-8870 or 684-7947.

1977 Ford Pinto station wagon. Good condition. Low mileage. $2,900. 694-4352.

1977 Cadillac Seville, all Cadillac options, 32,000 miles. 684-6766 after 7 pm.

1978 LTD. Excellent condition, good gas mileage, power and air. Call, McClatchy Brothers, 694-1625.

1979 280ZX/GL. 563-2243 days. 694 8142 nights and weekends.

BEAUTIFUL black 1978 Mercury Cougar XR7, 2 door hard-top, has all the buttons, 351 V-8, regular gas. 694-0584

VW Beetle 1974 4 speed, standard transmission. 694-0574, ask for Joe.

1970 red T-Bird. New tires, excellent mechanical condition. $500 or best offer. 684-0900; 684-3939.

SAFE BUY — USED CARS from VILLAGE LINCOLN-MERCURY — 3915 W. Wall 697-3115

1977 Cadillac Coupe De Ville. 694-7808.

1972 Cadillac Fleetwood. Good condition. $850. 683-9780.

1972 Buick Centurion. $400. 694-0505 from 8 to 5.

1975 Dodge Goodtimes Van, good shape, low mileage, call 684-0519.

ONE 3/4 complete 350 Chevy, one complete 327 (can be installed). 694-5643

1974 Cutlass Supreme, two door, white, 62,000 miles, in good condition. $1,650 or best offer. Call 697-1904 after 5pm.

1970 Datsun. Has been wrecked, mechanical parts are good. Must sell. 911 W. Kentucky, 684-9706.

1977 Opel, two door, less than 19,000 miles, good gas mileage, $3,195. 683-1645 after 5:30pm.

SHARP 65 Mustang. Partially restored. Will sacrifice. 756-3764, Stanton.

1926 Chevrolet, good condition, rechromed bumpers, fairly new tires, ready to paint. 682-1447

CAMARO. Professionally built 302 V8, 435 horse power, twelve second quarters. 683-5779.

1954 Ford F100. New Imron paint. V8 standard transmission. $2,500. 694-4619 after 5 weekdays.

1978 Buick Regal. V6, white with landau, 9,800 miles, tilt, AC, power, cruise, AmFm, $5,200. 683-6719.

1974 Chevorlet, 350 engine, transmission and parts and tires. 682-9119.

1973 Chevrolet Caprice Classic, 454 engine, call 697-3811 or 685-3688.

1973 Thunderbird. New engine. Fully equipped. See at 612 W. Kansas. 683-3442.

FOR sale, 1979 Mercury Capri. Low mileage. Still in warranty. Call 694-7060 between 1 am and 5 pm.

1979 Mark V. Designer package. All options. Leather interior. 697-2728 or 684-0910.

CLASSIC - 1967 Oldsmobile 88 Delta Custom, 4DR, condition excellent, original owner, $500. 683-8355

1979 Ford van, customized by Turtletop. AmFm/tape/cb, TV, refrigerator, 3000 miles. Take up payments. Call 685-3766.

1978 Trans Am, very good condition, 23,000 miles, blue with white interior. 694-7005 after 4 pm.

MUST sell 1974 Cutlass Supreme. Good condition. 694-1494 or 682-7178 after 5:30pm.

1978 Datsun pick up. 14,000 miles. One owner. Good gas mileage. Scott 697-6064.

1979 Mustang Indy Pace Car. 2.3 turbo with special paint and interior, including Recaro seats. 694-1134.

1974 Audi. 46,000 miles, good mechanical condition. Great gas mileage, air conditioned. Call 694-5606.

NEW fully loaded '79 Jimmy. Less than wholesale, $9,250. Call 682-7391.

1975 Eldorado Cadillac, clean, loaded. Call 682-7323 before 5:00. After 5:00 call 682-4965 ask for Diane.

1976 Datsun 280-Z, clean, $6200. Call 682-5221 before 5:00. After 5:00 call 682-0663 or 682-4965 ask for Mike.

1974 Ford Pinto station wagon, 2 door, automatic, air conditioning, c.b. radio, $1750. Call after 5, 694-6043.

MUST sell! 1975 Buick Century, $1600 or best offer. 1303 S. Tilden, 683-3912. Ask for Harvey.

LOW mileage 1976 Monte Carlo. Power, air, automatic 350 V8. Good gas mileage. New tires. 694-6461.

EXCELLENT buy at $650. 1972 LTD. Maroon and white. Call Len 682-7082 or 683-7047.

1979 Oldsmobile Custom Cruizer station wagon, fully loaded, in warranty, call 683-9428.

1978 Thunderbird. Tan landau, all T-Tirb options except roof. 684-6766 after 7 pm.

LOW equity. Take up payments. 1979 Impala station wagon. Nine passenger. 683-2127.

1979 Buick LaSabre Limited, loaded, $6475. 1976 280-Z, loaded, $6500. Call daytime, 682-5031. After 6, 333-2482.

FOR sale, 1978 Thunderbird. Beige with brown top, 23,000 miles. All extras included. $5150. After 6 pm, 694-3529.

1973 Vega hatchback, good condition, call 697-1931 after 6.

1971 Ford Galaxy, 2 door, vinal top, excellent condition, $600. 694-1014

1979 Pontiac Bonneville. Loaded with all extras. Need someone to take up payments. 694-9712.

1969 Plymouth, high mileage, clean, excellent condition. 1100 Ainslee, 682-0469 or 682-9474.

1977 Chevrolet Caprice 2-door. Fully equipped. Good gas mileage. Good condition. $3450. 697-4395.

69 Mercury Marquis, good condition, low mileage. 685-1916, 697-1990. 1904 N. Midland Dr. #44.

1979 Bonneville. All power, electric seats and windows. Excellent shape. 694-9712.

1977 Pinto Pony, 4 speed, air, AmFm tape, c.b., clean, good gas mileage. Call 684-3900.

COLLECTORS item. 1967 Ford Mustang fastback, automatic transmission, call 694-2389 after 5 pm.

1967 Mustang. Rebuilt 289 engine. Runs super. 694-0107 after 5 and weekends.

1979 Pontiac Phoenix LJ 4 door, am/fm, tilt and cruise, clean 16,000 mile car. $4395, 694-1224.

1979 Cadillac. 7500 miles. Fully loaded. Beige, saddle tan leather interior. Four door sedan DeVille. $11,435. Call 694-1106.

1971 model Pinto. 694-6806

1977 Cadillac, 36,000 miles, automatic everything, new tires, $6800. Call 684-8573.

1979 Oldsmobile Wagon Custom Cruiser. Fully loaded. Low mileage. 682-8543.

1979 Buick Regal Limited. All power, sun roof, good MPG, 4.9 liter. Like new. Call 682-5209 or 683-3163.

1971 Chevy van 30. Automatic, air, AmFm stereo tape, very good condition. Asking $2000. 682-9837.

COACH must sell. 1977 Corvette L82, automatic, cruise control, power steering, brakes, windows, reasonable, 697-4632.

JUNK cars to crush in any condition for scrap metal. Call 694-8339 anytime.

1977 Trans Am. Brown, T.A. 6.6 engine, excellent condition, loaded, will sacrifice. After 5, 697-4835.

1974 Toyota Mark II wagon. Loaded. Power steering, a/c, a/t, tilt seats, rear defroster, stereo, radio, tape, radials. $2625. Good Condition. 682-7726.f

'77 Trans-Am, special edition, black and gold, clean, loaded, low mileage, $4,995. 3205 W. Golf Course Road, 694-3105 or 682-5101.

LOOKING FOR ECONOMY?
1979 4 door Chevette w/ low mileage, 25 miles per gallon in town, $4500. Call 683-5246 or 694-4610.

30 Automobiles | 30 Automobiles | 30 Automobiles | 30 Automobiles | 30 Automobiles | 30 Automobiles | 30 Automobiles | 30 Automobiles | 30 Automobiles

SHOP IN COMFORT...ALL VEHICLES DISPLAYED UNDER SHELTER IN OUR SHOWROOM

INCREDIBLE MARKDOWNS!

THE REASON FOR THE SALE

Due to Ford's $500 Rebate Sale, our Used car Lot is bulging with the finest selection of A-1 Trade-Ins we've ever had. This excessive inventory forces us to drastically cut the prices on every unit in stock! These cars must go at some price. Come on out and have the treat of you life! YOU'LL NEVER BUY FOR LESS!

END OF THE MONTH SALE! EVERY CAR, PICKUP, VAN SACRIFICED

1977 PINTO STA. WAGON $3295
6 cyl., auto., power steering, air. Stock No. 3421. SOLD

1976 FORD LTD BROUGHAM $2495
4-dr. V8, automatic, power steering, air. Stock No. 3418.

1979 MERCURY $5295
V6, automatic, power steering, air. Stock No. 3388 SOLD

1979 MERCURY ZEPHYR 2-DOOR $4495
Automatic, power steering, air conditioner. Stock No. 3419.

1979 MERCURY COUGAR XR7 ..... $5595
2-door. V8, automatic, pwr steer/brakes, air. Stock No. 3366.

78 COUGAR XR7 ..... $5495
Loaded with everything. Stk. No. 4230A.

79 GRAND PRIX $5795
Automatic, power, air, and more. Stk. No. 3386

76 PONTIAC $2995
V6, 5-speed. air. Stock No. 3391. SOLD

79 PONTIAC FIREBIRD $5795
Automatic, pwr, air, rally wheels. Stk. No. 3390.

77 OLDSMOBILE 4-DOOR $3295
Delta 88, auto., power, tilt, cruise, No. 4258A1.

79 BUICK LIMITED 4-DR $6795
Clean as new and loaded to the hilt. No. 1308A.

77 BUICK $3995
V8, auto, power. Stock No. 3359. SOLD

79 BUICK REGAL 2-DR $5795
V6, auto., power, tilt, buckets, more. Choice of 2.

76 CHEVY CAPRICE 4-DR. $3295
Auto, power, air, elec. assists, more. No. 3412.

79 MALIBU CLASSIC 2-DR $4995
Automatic, power steering/brakes, air. No. 3373.

79 CHEVY CAMARO $5495
Automatic, power steering/brakes, air. No. 332.

79 CHEVY CAMARO $5795
AM-FM, automatic, power, air, more. No. 3348.

79 MONTE CARLO $5795
AM-FM, automatic, power, air, more. No. 3379.

74 DODGE COLT WAGON $1995
Automatic, air-conditioner. Stk. No. 3374.

79 CHEVROLET BLAZER $7995
Cheyenne package. Automatic, power, air, tilt, more. Stock No. 3403

79 FORD EXPLORER PICKUP $5295
Half ton. Automatic, power and air. Stock No. 4156A

79 FORD XLT 1/2 TON PICKUP $5395
Automatic, power steering/brakes, air. Stock No. 4214A

77 DATSUN PICKUP $3495
Gas miser. 4-speed transmission, air-conditioner. Stock No. 1031A

79 TOYOTA LIFTBACKS $5295
Automatic transmission, air-conditioner. Choice of 3

79 TOYOTA CELICA ST's $5995
Automatic transmission, air conditioner. Choice of 4.

79 TOYOTA CELICA GT's $6495
Automatic transmission, air conditioner. Choice of 2

79 FORD FIESTA 3-DR. $4495
Automatic, air-conditioner. Stock No. 4214A. SOLD

79 FORD FAIRMONT 2-DOOR $4895
6 cylinder, auto., pwr steering, air. Stock No. 3414.

79 FAIRMONT STA. WAGON $4495
4 cylinder, automatic, air, Stock No. 3413.

79 FORD LTD 4-DOOR $4995
V8, auto., power, air, tilt, cruise, more. Stock No. 3383.

79 FORD LTD LANDAU 2-DOOR $5495
V8, all pwr, air, tilt, cruise, tape and more. No. 3395.

1979 TOYOTA COROLLA DELUXE 4-DOORS

AUTOMATIC & AIR
Choice of 3
$4995

★

$500 DOWN
CASH OR TRADE
$141.50 PER MO.

Only $500 down, cash or trade plus TT&L, and 42 monthly payments of $141.50. APR 17.76%. Deferred payment price $6765.80.

Dozens More Not Listed. Come Out & See 'em All!

BUY WITH CONFIDENCE & PEACE OF MIND!

For your Protection ROGERS FORD gives Used Vehicle Buyers an Exclusive and NO CHARGE 12-MONTH or 24,000 MILE Used Vehicle Service Contract on most vehicles.

WE TRADE & ARRANGE FINANCING

1978 PINTO 3-door. V8, auto., pwr & air. No. 1166A. **$3795**

1978 MUSTANG 2-door, 4 cyl, at, pwr & air. No. 3382. **$4295**

1978 LTD 4-DR. V8, power, air, automatic. No. 3423. **$3495**

1978 T-BIRD V8, auto., p/steering, power. SOLD

1978 FAIRMONT 4-door, 6 cyl., auto., power. SOLD

Your Kind of Ford Dealer

ROGERS FORD

4200 W. HWY 80 694-8801; from Odessa 563-1125

33 Motorcycles | 33 Motorcycles | 33 Motorcycles | 33 Motorcycles | 33 Motorcycles

CLEARANCE

1980 KAWASAKI SNOWMOBILES

$50 Over Dealer Cost

Excluding tax and dealer prep.

On All In-Stock Snowmobiles

PRICES STARTING AT $1619

2-440 Invaders
1-340 Invader
1-440 Drifter
1-340 Drifter

12 Month Unlimited mileage-parts and labor warranty.

COME EARLY FOR BEST SELECTION

KAWASAKI OF MIDLAND

1900 W. Front 685-3069

30 Automobiles

1976 Rally Sport Camaro. Tilt wheel, air, power stering and brakes automatic. 54,000 miles. $2,800 or best offer. 682-2233 after 6pm.

1978 Thunderbird Landau. Low mileage, loaded with power windows, seats, cruise and tilt. 697-4789 or 682-2595.

SMALL CARS ARE TO EXPENSIVE 1975 Lincoln Town Car. Loaded. Leather seats, AmFm 8 track. 1 owner. 682-7646.

1974 Mustang. Red with black interior, 2300 CC, 4 cylinder engine, automatic transmission, AmFm radio, $1800. 697-3575.

NEED to sell quickly, 1973 Buick Regal, brown, excellent school car, good condition, $1600 or best offer. After 5 pm, 697-3633.

1974 Grand Prix. 53,000 actual miles, new interior, almost new tires. $1800. Can be seen anytime at 903 N. "D", in alley.

31 Trucks & Tractors

1978 Ford F15 Ranger Lariat. Clean. Good condition. Call 682-8425.

1968 GMC half-ton, new motor, trans. 694-5643

MODEL B John Deer tractor, disc. $1,000 firm. Call after 5pm 683-3459.

1963 Chevy pickup, long wide bed. 697-2679

1978 Chevrolet 1/2 ton pickup. 350 V8, power steering, power brakes, air, tilt steering, heavy duty suspension, am/fm cassette stereo, offroad tires with chrome wheels. Many other extras. $5850. 563-0774.

1977 Chevy 3/4 ton pickup. Loaded. Excellent condition. 694-6569

1978 Explorer Supercab, low mileage, must sell. 683-2835

1961 Willis. Four wheel drive, utility wagon. Buick 300 CI, overdrive, many extras, very good condition. 684-0903.

400 John Deere tractor with a roter tiller and a front blade. 694-6869. After 7, 684-6933.

EXTRA clean, low mileage, 1978 and 1979 Ford Courier pickups. 2400 Cimmaron. Call 682-0957 or 682-9550.

1974 Pickup, pony, will trade for? Bear archery equipment, sale until February 29. 683-8438.

1977 GMC Sierra. Excellent condition. $2,950. 697-1239 or 694-3779. 2806 W Ohio.

1972 GMC Astro Twin Screw headache rack, chains and boomers, with forty foot tandem float. New tires. All in excellent condition. Call 694-6583.

1978 Gmc ½ ton pickup. Amfm 8 track, cruise control, power brakes and tool box. Equity and take up payments. Call after 5, 684-5292 or all day weekends.

32 4-Wheel Drive Vehicles

1976 apple green Blazer. Automatic,air conditioner, 46,000 miles, excellent condition. $4600. Call Ron Boerm, 694-7639.

1972 Jeep Commando, automatic, power, air, row bar, brush gaurd, tow bar, new carpet, custom paint, low mileage, excellent gas mileage. See to appreciate. 684-5422.

32 4-Wheel Drive Vehicles

FOR sale, 77 Blazer. Excellent condition. Call evenings, 683-7385.

1979 Ford Bronco XLT 4x4. Low mileage. $8,200. 682-0761 after 5.

1976 Blazer.....Loaded with Off-Road Equipment. After 6 Call 694-8435.

1978 Gmc Jimmy. Loaded. Call 682-7311 or 683-8692 after 5.

ELDORADO cabover camper. See at 418 N. Bentwood or call 697-3785 after 5.

1976 Dodge Ramcharger, SE package with all options, extra clean, 50,000 miles. Call 683-8468 or 682-9663.

1978 Bronco. Loaded with lots of O.R. accessories. Uses regular gas, includes stereo system and 40 gallon gas tank. 694-1134.

1976 Cherokee Chief Jeep. Only 35,000 miles, includes four extra tires. $4,500. Possession sometime before May 1st. Call 697-2066 after 5:30pm.

1979 Jeep Cherokee Chief. Loaded. Assume payments. 1979 Jeep Renegade. $7,000 or best offer. Moving, must sell. Call 1-263-8428 or 1-267-1955.

JEEP Wagoneer, 1973, loaded. Excellent condition, new tires, puncture proof tubes. Great for family, fun, work. $2,750. 683-3874.

1979 FORD BRONCO
4 wheel drive, Ranger XLT, captain's chairs, red and black, 400 V-8, automatic transmission, tilt steering wheel, spare tire carrier, speed control, air conditioner, flip/fold rear seat, am/fm stereo/radio, plus many more extras. 7900 actual miles and extra clean. $10,500. Call 694-6244.

HONDA XL 250, $375. 683-2835.

1972 Kawasaki 500. New chain and sprockets. $550. 697-1535.

1973 Kawasaki 900. Excellent condition. All original. $1,500. 362-8793.

1978 SuzuKi GS1000E. Fully dressed. $3,100. 682-9268

1979 Yamaha 750 special, like new, some accessories, reasonable. 683-7798

1979 Yamaha 400-Daytowa Special with winshield, 3000 miles, $1795. Good condition. 683-4534.

1979 Honda 750 motorcycle. 5000 miles, excellent condition, some extras. Will sacrifice. 684-0519. Call anytime.

1978 Kawasaki KZ400. Low equity, take up payments. 1979 Yamaha IT400. Only 300 miles. Call 697-4738, after 6 pm.

1977 Harley Davidson, FXE, 6,000 miles, extra clean and 1978 Kawasaki, KZ-1000, Z-1TC, tubo charged, in mint condition. Call 683-8468 or 682-9663.

1979 Honda GL-1000. Loaded with over $1,400 of accessories. New tires, new battery, low mileage. $3,100 firm. Call 563-3581

1974 Honda 750, 11,000 miles, perfect condition, $1500 or best offer. Stanton and ask for Ron. Days, 756-2371. Nights, 756-3287.

77 KZ650 Custom. Fully dressed including Cycle Sound. Adult owned. Will take dirt bike in trade or $1500. 685-3786 after 6 pm.

Want Ads do more things for more people than any other type of advertising. To sell, buy, rent, trade, hire, USE WANT ADS FOR FAST RESULTS.

KE100 DUAL-PURPOSE BUDGET BIKE

6 Month Warranty
$799
KAWASAKI OF MIDLAND
1900 W. Front 685-3069

1978 Honda 750. Bought new, 6,600 miles, helmet with face shield, electric starter. 683-4278 after 5:30pm.

34 Airplanes

1970 Cessna 150. Low hours, just needs flying. $6,900 firm. Call 563-3581

1967 Cherokee 6, 260T. Full IFR. Top shape. P.O. Box 3834, El Paso, TX 79923. 915-544-6707.

36 Recreational Vehicles | 36 Recreational Vehicles

MAKE THIS SPRING BREAK THE BEST EVER

WE'VE GOT YOU COVERED!

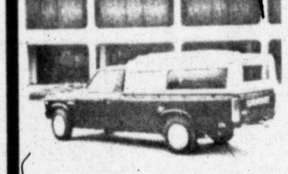

BILLY SIMS TRAILER TOWN
520 E 2nd, Odessa
337-6635
Midlanders call toll free
683-4800

Stutz pick up tops...
Long, short wides, imports in stock..no charge to install.

34 Airplanes

1967 Cessna 320, 2432TT, left 668 engine, right 178 engine, full panel, accumulators, good condition. 915-697-7788.

AIR craft for sale. 1973 Beech Sierra, 1034 TT X SPOH, 1 FR-AIP-DME. 915/336-8284.

SALE: 1/4 interest, 1977 Citabria, airobatic, fun inexpensive flying under lease back agreement with low investment. Call 694-7478 or 684-4463, ext. 6.

LEARN to fly: We specialize in your flight confidence. Fly in modern T-tail low wing Tomahawks. Competitive prices at Hank's Flight Center 563-1192.

73 Bell 206B, JET RANGER SERIAL NO. 1130
Like new, low total time, excellent component times. Contact Mr. McGarvey, Airborn Sales and Service, Helicopter Division, 214-353-0566. We buy, sell, and trade quality helicopters.

35 Boats & Motors

14 FOOT fishing boat, $750. 683-2835

18 foot Cat Arrow, 1977, 188 mercruiser, I-O, or 16 foot Bass boat with 105 outboard, 3601 Jordan, 694-2144, 682-1874.

TRADE—INS
20 ft. center console, twin 70hp Johnson with power tilt, tandum trailer. $4,495.
18 ft. Thunderbird, twin 75hp johnson with power trim and trailer. $4,595.
15 ft. Invader, 65hp Mercury motor and trailer. $3,150.
15 ft. Glastron, 60hp Johnson and trailer. $2,195.
14 ft. Thundercraft, 70hp Mercury and trailer. $3,600.
Falcon Marine
2714 W. Wall
697-3261

36 Recreational Vehicles

16 foot Coachman Travel Trailer. $3,000. 694-5936.

FOR sale, 69 Dodge van. Carpeted, seat-bed, ice-box. 683-7374.

1979 8X23 foot Corsair travel trailer. Completely self-contained. $5,500. 685-3879 after 5pm.

SMALL crown cabover camper, sink, icebox, stove, sleeps 4, $850 or best offer. 694-6461.

1978 32 foot Trailways Travel Trailer, small equity. Take up payments, will trade. Like new, 697-4451.

TRAVEL trailer, 1972 Hylander 31 foot 5th wheel, air conditioned, dual heaters, shower and tub, eye level oven, MOR ryde suspension, sleeps 4. Hitch included. $4700. Call 694-4339.

LEAVING FOR EUROPE
Will sacrifice 28 foot travel trailor, self-contained, air, tub and shower, many extras.
Beasley Trailor Park
501 E. 16th st.
and Tom Green st.
Lot #7

WEBB CAMPER CENTER
Entire 400 Block East 2nd
Odessa, Texas 332-9. 5
• Travel Trailers-17' to 31'
• 5th Wheels-24' to 35'

WILDERNESS BY FLEETWOOD

OF MARCH.ELDORADO mini motor home, 1978, 20 foot, generator. 2610 Spafton after 6 pm and weekends.

1979 Monitor travel trailer, like new, $6,750. 1978 Glastron CVX 23 boat with 200 horse Johnson, $7,000. 1978 Ford van, loaded, $6,750. 1977 Honda 500 motorcycle, $2,850. 806/872-8085.

1968 Red Dale Cabover Camper
Fully self contained. New gas/electric refrigerator. 683-7473 or see at 708 Osage.

STUTZ PICKUP SHELLS
Long & short wides & import in stock...all metal..$299. ABS plastic top...$389. Jetliner fiberglass top, $479.
No charge to install...
Billy Sims Trailer Town
520 E. 2nd, Odessa,
683-4800

37 Auto Service & Accessories

TWO 350 old deisel short-blocks. 694-5643

SELLING pickup tool boxes, gas tanks, headaches, rails, bumpers,etc. MMP, 1222 S. Big Spring, 683-8018.

SHEET metal and parts for domestic and foreign cars. Save one-half. Circuits to California and southwest states. We will find it for you. Box Auto Salvage, Inc. E Highway 80. 683-9200 and 683-9871.

CHEVROLET parts. High performance cam, Holley 600, 2 4-barrel manifold, headers, transmission, new clutch, most motor parts used only 200 miles, 2 G60-14 and 2 G70-14's, raised white letter tires, 1972 Pontiac Ventura II body: 682-4368 after 6, ask for Rodnev.

40 Garage Sales

BIG sale. Clothes 50¢ each, macrame, pots, dishes, tables large bowl and pitcher set, afghans and lots of miscellaneous. Corner of Montgomery and McKenzie off S. Big Spring.

400 Sunset. 3 family sale, many items. open Saturday at 8. Sunday after 1.

GARAGE sale: 4321 Leddy. Saturday and Sunday, lots of everything.

FURNITURE, western saddles, TVs and lots more. 2208 College.

40 Garage Sales

GARAGE Sale. 809 Devonian. Saturday only. Dishwasher, patterns, etc.

GARAGE sale Saturday and Sunday, 1963 Fairlane, set of tires, TV stands, clothes and lots of miscellaneous. 409 edgewood.

GARAGE sale: 2 family, Sunday 12-6. Guns, railroad ties, furniture, yard equipment. 4506 Leddy.

GARAGE sale: some furniture, dishes, clothes, shoes, miscellaneous. Airline Trailor Parks, space 56, on Highway 80.

MOVING sale, 3 bedroom house full of furniture, everything must go. Saturday, Sunday, Monday, 10-5. 3111 Barkley.

GARAGE sale: Saturday and Sunday. 1972 Plymouth 4 door, Palomino camper trailor, clothing-boys and adult, antique table and lamp, miscellaneous.

GARAGE sale. Dishes, decorator shelf, tables, clothes, miscellaneous. Open 10 Friday-Saturday. 415 Eastwood (off 4700 block Storey).

GARAGE sale. Baby furniture, dining room table with six chairs, iron bed and lots more. 4614 Cherokee. Saturday and Sunday.

FURNITURE sale. Moving from a three bedroom home into a mobile home. No checks please. 405 Sprayberry.

MOVING sale, 3309 Mariana, Friday and Saturday. Table lamp and table, lots of clothes shoes and household goods

Miscellaneous including sofas, drapes, dressers, stereo, desk, chairs, barstools, bicycle. 3300 Mariana. Friday thru Monday.

GARAGE sale. 1502 Neely. All day Friday and Saturday until noon. Baby accessories, children and adult clothes, carpet, stereo and more.

TWO family yard sale, baby clothes, tupperware, house hose, bed spreads, dishes, and lots of other stuff. 1308 S. Loraine

SATURDAY and Sunday from 9 to 5, big two family yard sale. Many items such as appliances, clothes, furniture, mag wheels, a boat, and much more. 4400 Pleasant.

REFRIGERATOR, sofa, TV double bed, dresser and chest, twin beds, file cabinet, evaporative air conditioner, much miscellaneous. Garage in the alley, 2709 W. Washington.

FOUR family garage sale. 3301 Ward. Saturday only. 8:30-4:30. Black and white TV, king size bedspread, childrens clothes, furniture and lots of miscellaneous.

GARAGE sale. Saturday and Sunday after 9am. 2302 Seaboard. Infants clothes, toy chest, bassinet, coffee table, mens four piece suits, coat size 42.

GARAGE sale. 4 miles South of Drilco on 715. Follow the signs. Clothes, kitchen stuff, bicycles and lots of miscellaneous. Saturday only. 684-4929, 9 to 6.

SATURDAY only. Garage sale. Home decorator items, early American lamp, brand name ladies clothing size 11-12 and 18. Snow tires for Camaro. 1607 Winfield.

GARAGE sale. Furniture, infant and children's clothes, automotive specialty tools, car parts for 350 Chevy, and many miscellaneous items. Saturday, 9 till 5. Sunday 9 till 3, at 3333 Providence.

GARAGE sale Saturday and Sunday. Ceramics, boy's and girl's baby clothes, bottled sterilizer and warmer, clothes, drapes, furniture, odds and ends, puppies to give away. No checks please. 709 S. Weatherford.

GOING overseas. Big garage sale. Friday and Saturday, 9 to 5. Household items, children's clothes, toys, some furniture and much more. 2406 Dartmouth. (Alley between Dartmouth and Maxwell).

2604 Country Club. Saturday and Sunday 9am-5pm. Antique china cabinet and wardrobe. Collectable glass wear. Practice French horn and snare drum. Furniture, desks, stereo and TV, exercycle, sporting goods, baby items, and copper and clothing of all sizes.

20 cubic foot Amana up-right freezer, $100. Tell city solid maple 54 inch drop leaf table with two leaves, $100. New large spanish style chandelier, $50. One new banjo clock, $125. One antique wall clock, $275. 2913 Northtown, 697-6226.

INSIDE SALE
1704 W. Kentucky. Friday, 2 pm. Saturday and Sunday. Selling my collection of old costume jewelry, old pictures, frames, prints, dolls, glassware, antique rattan table, pottery, desk, chairs, tables, lamps, baby clothes and toys, miscellaneous. No checks please.

40 Garage Sales

GARAGE SALE
Saturday only
302 Tanglewood
Baby bed, stroller, car seat, book case, single bed, children's and maternity clothes. Miscellaneous.

GARAGE SALE
1714 HOLLOWAY
Sofa, coffee table, end tables, dry sink, fern stands, light fixtures, aquarium and stand, bike, carpet, lawn mower, pictures, glass wear, wicker,antique typewriter, frames and mat board, bedspreads, linens, books, toys, clothes, dishes.
THURS.-SUN.

3610 STANOLIND MOVING SALE
Kitchenette set, lawn mower, sofa, chairs, table, light fixtures, spreader, paint, stereo,needs work but cabinet is excellent. Fireplace tools, books, National Geographic and much more.
SATURDAY & SUNDAY
9:00 TO 5:00

MOVING SALE
Dishes, glasses, silverware, craft items, baby clothes, chair, lamps, lots of odds and ends.
SATURDAY ONLY
3621 W. MICHIGAN

MOVING SALE
2800 W. Kentucky
New stove and refrigerator, music entertainment bar, camper shell, two dinette sets and lots of miscellaneous.

GARAGE SALE
Girl's clothing, Lowrance Depth Finder, tires, fishing reels, and miscellanous.
2512 Maxwell
Saturday 9:00 to 5:00.

MOVING SALE
1006 Denton
Sat. & Sun. 9am-6pm
Desk, ping-pong table, tools, lawn mower, books, crafts, Avon, decorative items, dishes, pictures, tires, bicycle, carpeting, clothing and lots more.

ESTATE SALE
Complete Houseful of GOOD Furniture
Corningware stove
Ruby Glass
Antique Dishes
& Lamps
9 to 6 2507 Frontier

GARAGE SALE
1500 W. MISSOURI
Saturday and Sunday
Dishes, bedspreads, tools, baby furniture, clothes, table and chairs, bedroom furniture, ping pong table, hair dryer, bicycles, metal shelves, swag lamps, aquarium and free puppies.

SATURDAY ONLY
Dinette, lawn chairs, clothes, limited edition prints,, small appliances, stereos, vaccum cleaner, filing cabinet, much much more. 3333 Denver

40 Garage Sales

IMPERIAL SERVICE CENTER
1613 S. Main 682-3562
Open Daily 8-6, Sunday 12-6, Closed Saturday
If you don't buy, sell or trade here, you'll be losing M—O—N—E—Y!
100's of pairs of New Shoes $2 pr. & up. Refrigerators, stoves, dressers, etc. for sale. Just been appointed dealer for Annin Flag Makers. Flags all types & sizes. TV & Radio Repair Service, Reasonable. New & used Industrial Hand Trucks for appliances, drums, etc., with 2 year warranty. Pedalifts & Stackers, Platform Trucks. Reconditioned TV's & Radios for sale. Plenty of work clothes all sizes, shirts or pants 75¢ each. Paperback books 30¢ each, good selection of Westerns. We also trade books. New clothes at garage sale prices. FREE 60 oz. bottle of cold drink with over $5.00 purchase.

41 Miscellaneous

SEX
Now that we've got your attention, we wanted to let you know that $10.00 will deliver any color TV in our store to your home.
Ready to Watch
No Repair Bills
No Credit Hassle
No Long Term Obligation
On Our Rent-to-Buy Plan
Wayne T.V. RENTALS — TV & STEREOS · APPLIANCES
2304 D N. Big Spring
683-5000

PIONEER stereo cassette deck, $100; Sanyo AmFm cassette deck with 2 Quadraflex speakers, $125; Panasonic receiver, turntable, equalizer and 2 speakers, $200; after 5:00, 683-2167.

C&S TRADEMART, INC.
House of 1001 items. We buy, sell and trade everyday. Store hours 8 to 5:30, Monday through Friday.
Saturday 8 to 3.
Bathroom Vanities $79.95, six foot cabinet unit $250, 4x8 inch insulating sheets $2.50 per sheet.
We buy used materials.
1810 W. Florida 683-3201

FERTILIZER. 563-0814

WORK Boots, 5 to 15, 2A to 3E. General Clothing Store, 300 East Florida.

BOY'S Schwinn Varsiety 10-speed. Brown. $50. 684-4996.

FOR sale, German Foosball table with glass top. After 5, 697-2126.

SEARS 16hp tractor, all implements, $2,000. 694-5323.

WILL teach beginner piano lessons. Call 697-3335.

DISHWASHER $200, washing machine $50, sofa and loveseat, blue and beige in color $175. 694-5323

USED carpet for sale. 163 square yards, all same color, good price. 694-0570

GOOD white wrought iron ice cream table and 4 chairs, $100. 4501 Pasadena Dr.

SPRING'S here! Trampoline: 8x13; jumping surface 5x10. Safety rail pads. Very good condition. $195. 683-3874.

SEARS sewing machine with all the attachments. Like new. $135. Call 694-9845 after noon.

1972 two door Mercury, $600; 1973 Gran Torino Ford $1,200; chains, binders, $15 each. 683-3510.

LARGE propane carborator, complete with all accessories including tank. 694-5136

FOR SALE: 1967 model IBM Typewriter, $200. 3MVQCIII Copier and Stand $1,000. 683-5385 between 8 to 5.

JEUNET 10 speed bicycle, $65. 12x15 mini-shag gold rug with pad $60. 694-4515.

WANTED: 1 acre in Greenwood with or without mobile home. Prefer owner financing. Let's talk. 682-6212

FOR sale: 5,000 feet of new 2 7/8" tubing, mill reject. Call 682-0366 after 6 pm.

WEDDING set, just under 1/2 carat, $800. Little Dude foosball table. 683-1719.

ONE carat diamond and ruby ring set, appraised at $2,200, asking $1,500. Call 685-3002 days, 697-6777 nights.

WATKINS products. Contact Julia Quilimaco. 1200 S. Dallas. Call 684-5037.

CROSSTIES..Excellent condition. Will deliver or you pick up. For landscaping, post, etc. Call 697-3345 or 694-4643.

LIKE new, upholstry sewing machine with walking foot, complete ready to use, only $350. Sewing Machine Supply, 2314 W. Ohio, 683-8088.

WE now have a good selection of gold jewelry with diamonds and other stones. CIC Finance, Furniture and Pawn, 905 S. Main, 685-3074.

MOVING! Have many good books, records, tapes, furniture, bedspreads, lamps and many other items. Also hobby and craft supplies. 8 to 11; 1 to 6. 2300 North "A" #1604. 683-8274.

CENTRAL refrigeration air conditioning system. 3½ ton Servel, 10,000 btu Payne furnace. Year old. 10 year warranty. 697-3649; 563-1170 or see 3222 Thomas.

SIGN (trailor type), 4x8 lighted, changeable letter, with 300 letters and numbers. For sale- $35.00 per month. Boost your sales and income! Call Charles Thomas, 683-8680.

1970 Pontiac, four door $150. Five H-78 15 tires and wheels, like new $150. Old refridgerator, works good $50. Basset hound, spayed female, free to good home. 682-6548.

SHAKLEE products. We have a complete stock. Buy wholesale or retail from your Shaklee distributors. Hank & Bee Henry. 563-1192, evenings 366-3365.

WE buy and sell diamonds and gold jewelry. PAWN LOANS ON GOLF CLUBS, tools, office equipment also furniture sales and rentals. Call Joann Bradford, CIC Finance, Furniture and Pawn, 905 South Main, 685-3074.

Permian Distibuting,inc.
Your Coors Distributor Pays
24¢ a pound
For Aluminum Cans!!
Monday thru Friday, 9 to 3
West Hwy. 80
Phone 563-1220

USED CARPET
To see phone 684-0963.

Boys clothes, ladies clothes, sofa and chair, $229; chest of drawers, metal cabinets with sink, van windows, tool boxes for pickups. Toothpaste, soap, hair spray, etc.
Open 9 to 5:30
Monday thru Saturday
503 W. Florida

SELLING OUT
Beginning March 3
Molds, 20% off on greenware, bisque, supplies, finished pieces. Porcelain not included. Must bring boxes and packing.
HOURS 10 TO 5
Closed Wednesday
Southwest Of Air Terminal

42 Household Goods

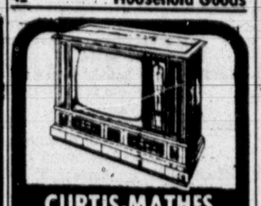

CURTIS-MATHES SHOWROOM
SEZ:
Why not have the Best!
New TV's & Combos
RENT-BUY
13-B Imperial Shopping Centr.
694-9610

FOUR piece set: love seats, chair, ottoman and end table. Like new. Call 684-4760 after 3.

CONSOLE color Tv. Call 694-7991.

VARIOUS patterns of china by Noritake, Lennox and Oxford. 685-4177.

FOR sale: couch and two matching swivel rockers. Clean. 694-1805.

MAPLE youth bed, good condition. $45. Call 694-6149.

TWO commercial Singer sewing machines, benches. Like new. Will sacrifice at $550 each. Call 694-6167.

LAZYBOY recliner. Like new. For sale. Greenhouse Apartments #143.

KING size waterbed for sale. 683-4765 after 5 on weekdays.

GOLD used carpet and pad for three bedrooms, $1.50 per yard, approximately 50 yards. 694-2781.

NEW standard size headboard, 2 endtables, 1 new GE Frostless refrigerator. 697-1468 after 5:30.

FOR sale, white vinyl couch, 8 feet long. Excellent condition, $165. 682-8119.

FOR sale: full size mattress, box spring and metal frame, excellent condition, $95.00. Call 682-7878

CARPET in good condition. 4 kinds; apricot, yellow, green, yellow and brown. 697-1328.

FRENCH provincial sofa, beige brocade. Like new. See to appreciate. 684-0897.

BIRCH round table, five chairs, $150. Lounge chair, end table, Drexel double bed, mattress. 694-0004.

MAGIC Chef gas range. Uniflame burners, harvest gold, two years old. 683-8593.

COUCH, converts to queen size sleeper; love seat, like new. Call after 5, 697-4944.

BRAND new full size mattress, box spring and iron rails. Still in plastic. 694-8628.

NEW 1980 Kirby vacuum with attachments, only $27.95 in silver coins. Trades accepted. 683-3874.

MOVING sale, 3 bedroom house full of furniture, everything must go. Saturday, Sunday, Monday, 10-5. 3111 Barkley.

USED refrigerator, washer and dryers, 1 nice gas range, all gauranteed. Go out South Midkiff past I-20, 9th house on left. 694-3773

FOR Sale. Set of three Basset living room tables, contemporary sofa, 23 inch Zenith console TV. 694-0107 after 5pm and weekends.

LITTLE girl's bedroom suite in sunny yellow, heavy dresser with round mirror, double bed with head and foot board, night stand. $175. Call 694-4196 after 5:30pm.

FOR sale; seven piece dinette, one table with leaf, six chairs, $125; also four bentwood style crome and cane chairs, two arm and 2 side, $50 each. 682-5147.

GOOD selection of rebuilt washers and dryers, fully guaranteed. Also a complete line of new Hotpoint appliances and Ge televisions at discount prices. Easy credit terms. Merriman Appliance, 506 E. Florida, 694-6674.

FOR SALE one 3 cushioned, crushed velvet, oster colored divan. One walnut colored student desk. One portable Hoover vacuum cleaner. Call 697-1380 or come by 3301 Fannin after 5pm weekdays or anytime weekends.

RENT TO BUY OR RETAIL. Whirlpool appliances, RCA and Sampo tv's, console and portable stereos, 3 piece living room set, dinette set, and bunk beds. CIC Finance, Furniture and Pawn, 905 S. Main, 685-3074.

John's Swap Shop
Authorized G.E. TV dealer
Baby beds, bunk beds; $169.95 complete. Office desks, shoes, $4 a pair, Spanish & English 8 track tapes, $2.99, wrought plant stands with glass shelving, 1,2,3 & 4 shelf choices. Stoves, refrigerators and dryers.
We buy used furniture
600 E. Front 683-7872

COPPERTONE Magic Chef gas range, self cleaning oven, used only 3 months. Clean and in excellent condition, $300. Regular size box spring, mattress and frame with wicker headboard, matching dresser and chair. Complete set, $90. See at 2313 W. Dengar. Saturday or Sunday or after 5:30 pm weekdays. Phone 685-3435.

43 Sporting Goods

NEW 1980 Wilson Staff Tour Blade two-PW. $295, 697-3946

FOR sale. 1938 Winchester model 94 carbine, 30-30 cal. 685-1031, after 6pm 682-3884, Sunday 697-2036.

COMPLETE set of Spaulding golf clubs with bag and pull cart. All for $100. 697-5462.

COLLECTOR'S ITEM
Winchester Limted Edition II, model 94, 30-30 in presentation case. Only 1500 made. Sug. retail $1750. Will take $1250 cash or trade for equal retail value. Call 685-3663 between 10 and 6, or 362-7236, Odessa after 7 and on Sundays.

44 Antiques & Art

DUNCAN Phyfe cherry dining table and six chairs with hand carved rose backs. $675. 683-3874.

SHOW quality 1913 covered wagon, buggy approximately 1898. Old cars, radios, phonographs. 683-8018 or 683-7616.

When you place your Want Ad, order it on our thrifty 15 day plan. Cancel when you get results. Charge will be at the rate earned based on the number of days your ad is published. Dial 682-6222; an ad visor will answer and assist you.

58 Livestock & Poultry

STANDING DOC'S TRIP (TRIPOLAY BAR)
DOC BAR x NELLIE BLY
ROM Arena-ROM Race
Cutting-Halter Champion, Sire of Champions
Mays Ranch 697-1690-Midland
Breaking and training horses, John Talbert

44 Antiques & Art

Antiques & Objects In Good Taste
AFTERNOONS LIMITED
3102 W. Cuthbert
Across from Gibsons
Open 1-6 pm Monday thru Saturday
Merchandise sold for you (Consignments)

Our sale is over; however, we still have items which we need to clear before leaving for our spring buying trip in Maine at the end of March. Investment antiques have been repriced. Open after 11 AM Tuesday thru Sunday. Closed Mondays. Wilford C. Phillips Antiques, 6 Widener Strip, 694-7396.

FOR sale 1938 Winchester model 94 carbine 30-30 cal. 685-1031, after 6pm 682-3884, Sunday 697-2036.

ANTIQUES: tables-hutch, pie crust, drum; Empire sofa, two commodes. 682-7406.

WE BUY Gold, Diamonds, Antique Watches and Clocks
FOR SALE, Solid Oak Bar and Four Stools to Match.
FRANK HAWK JEWELRY
2207 W. Illinois, Midland
684-4525

45 Musical Instruments

TWO year old Wurlitzer spinet piano. Just like new. Call 694-1684.

SPINET piano for sale, $450. 683-8274

FOR sale: King 3B Trigger trombone with F attachment. 694-0589

KIMBALL console piano. $1000. 683-0925.

PV standard, PA mixer amp. Two 115 HT speakers, two mikes, wires and stands. 684-5780.

PIANO and organ sale in progress. 1980 Fun Machines/Organs and Pianos at 1967 prices at American Music Center, Winwood Mall, Odessa. 367-5212.

46 Camera & Supplies

COMPLETE Cannon Super 8 movie outfit. Also brand new GE Video recorder. 682-7311 or 683-8692 after 5.

49 Firewood

SPECIAL
BUY NOW & SAVE
Oak firewood, $95 per cord. H. E. Dennis Trucking, 683-4592. Call anytime. Will make deliveries, Thursday thru Sunday.

SEASONED oak firewood from Junction: $125 per cord; $75 half cord; $42.50 one ric. Phone 684-8441.

FIREWOOD for sale. Mesquite and some oak. Delivered and stacked. Call 915-655-9095, San Angelo or 683-4490, Midland.

50 Office Supplies

EXECUTIVE desk for sale. Call 682-9584.

NEW three inch ring binders, minimum quantity 10, $1.00 each, call 684-5741 ext. 19.

WE buy, sell and trade cash registers. Ector Office Equipment. 1021 N. Texas. 337-8339 or 563-4195.

51 Store, Shop, Cafe Equipment

FOR SALE
Deep fryer, steam table, electric stove, refrigerator, freezer (chest type, 15.1 cu. ft.), Victor 520 cash register. Call 458-3432 collect to see or for more information.

54 Portable Buildings

PRICED TO SELL! Like new, 10x12 portable steel building. Electric outlets and fixtures. 697-7622.

WE have several 1979 model portable buildings that will be discounted different sizes. Come look, let's deal. American Building Company, 563-2664.

STORAGE BUILDINGS
Life time aluminum, skid mounted. All lot buildings discounted. Free delivery.
CEN-TEX PORTABLE BUILDINGS
563-0022

DURA-BILT PORTABLE BUILDINGS
Located between Modern Furniture and Catfish Hill on W. Hwy. 80. Offers quality buildings for storage, offices, barns, garages and custom orders. Come out and browse.
563-4493

AMERICAN PORTABLE BUILDINGS
Storage, offices, & barns. Steel cover, wood frame. A Better Value for your dollar.
563-2664

57 Farm Equipment

GRAIN drill, 8 foot tandum disc-3 point, 500 gallon overhead deisel or gas tank; blade. 563-4248.

1955 John Deere Tractor, Series 40, recently overhauled, also 1 welch 6 year old horse, is kid pony, 685-3880.

HAY and grain feeders, all sizes, styles and prices. 684-8927, ask for Jeff.

FORD tractor. 8N model. Four speed transmission. Three point hitch. Good condition. 697-4689.

TWO bottom slip over breaking plow, stock racks for short narrow bed pickup, 8 foot cab over camper, fresh eggs and other equipment. 683-0015

2 Power King tractors. Like new with all equipment, power lift. 800X24 rear tires. High clearence.
2 Speed X tractors with all equipment, excellent condition. Either of the tractor will work 20 acres and up.
2 8N Ford tractors.
1 Golite travel trailer. Very nice. A bargain.
E. A. Burrows Sales
6110 W. University
381-1611; 381-0689
USED tractors and implements. Shredders, post hole diggers, equipment trailers.

58 Livestock & Poultry

SWEET Sioux hay for sale. $2 bale. Call 694-3089.

FREE fertilizer. We load your pickup for $10, truck for $15. Wednesday through Saturday only. Southwest Livestock Auction, 682-9476.

WEANED pigs for sale, 563-4248.

TURKEYS, guineas, laying hens. 684-8983.

THIRTY laying hens and seven roosters. 563-0870.

BABY Chicks and Ducks. Will hatch your eggs on the half or 25 cents per egg. 683-0080.

Pony, 1974 pickup, will trade for ? Bear archery equipment, sale until February 29. 683-8438.

DISCING and mowing and will mow some mesquite. Call 682-3779 or 682-6681.

THREE registered quarter horse brood mares for sale. Mares are bred to Deckaway Bay Joe. Will foal this spring. 366-0454

1977 16 foot 4 horse Tandum Deluxe Trailor, electric brakes, price to sell. 16 foot livestock trailor, all metal, tandum, electric brakes, cheap. 2 wheel stock trailor, $300. 2 western saddles. Barbados sheep, all sizes. Horse stalls for rent, $12.50 per month. 683-3070

59 Pets

PEEK-A-POO. Male. Apricot. $50. Call 694-8239 after noon.

SMALL registered Chihuahua puppies. $80. 682-2350

PURPLE Ribbon Toy Fox Terriers For Sale. 694-1170.

FREE to a good home, small female, Benji type dog, 694-8414, 2615 Cessna.

18 month old Lhasa Apso needs home. $100. 697-5456.

BABY rabbits, make great pets. Call 694-2359, after 2 pm.

AKC registered Shelties for sale. Six weeks old. 3611 Sinclair 694-8442.

REGISTERED three year old female St. Bernard. $150 694-8477 after 6.

TWO Irish Setters for sale, female. Call after 5, 694-6822.

AKC registered Samoyed puppies. Call 697-1145.

FOR sale, two professionally trained Labrador Retreivers. 683-2066.

NEED good home for female, german shepherd/boxer puppy, 4 months old, 694-7665.

FOR sale: Boston Terrier bulldog, 7 months old, AKC registered, $50. Call 694-1442

AKC fawn Great Dane puppies. Champion Dam. Four males and three females. Reserve yours now. 381-5812.

PUPPIES half Chow and half Australian Shepherd, three months old, $10 each. Call 694-5289.

RARE Akc, solid black, German Shepherd puppies. Outstanding bloodlines. 806-272-5072.

NEED home for sweet 3 year old Border Collie. Spayed and has shots. 682-9952.

REGISTERED Doberman Pinscher puppies for sale. Call 682-0660.

REGISTERED Cocker Spaniel puppies. Black, white and black, white and tan For sale, call 694-8659.

FREE to good home. Cute medium size black dog. Needs fenced yard to live in. Very playful, loves kids. 694-5845.

GERMAN shepherd puppies 8 weeks old. Pedigreed, registered, excellent quality. 682-3014 after 5 and weekends.

PUPPIES for sale. AKC Keeshond, Australian cattle dogs, excellent working, gaurd and children's pets. Half Australian shepard and Keeshond, half Irish setter and Australian Shepard. 563-0173 or 367-6900.

MIDLAND PARKS
AND RECREATION DEPARTMENT
AND THE
ANIMAL CONTROL DEPARTMENT
Are offering a course in training you to train your dog. Session 3 begins on Wednesday, March the 5th. Phone 683-2941 for more information.

LOOK!
Our dad is an English Sheep dog and mom is a Saint Bernard. Both have papers. We've been wormed and had our shots and Doc gave us a health certificate. We're not free. But $30 ain't much to pay for love. Please call our owner at
697-5260

60 Apartments Furnished

ONE bedroom, $230 per month, $100 deposit, no children or pets. Spanish Manor Apartments, 694-7501.

LARGE two bedroom furnished apartment. Call 694-7105, 683-6201 or 684-4119.

FREE utilities. Just $225. 1 bedroom apartment that welcomes children. Call Rs, 685-1133.

NICE furnished efficiency on Douglas for single. $200 per month, bills paid. $100 deposit. 694-7876.

EFFICIENCY: $185 per month, $100 deposit. No children, no pets. Spanish Manor Apartments, 694-7501.

1 bedroom, small fenced patio, shag carpet. Close to downtown. All utilities paid. $260 per month, $150 deposit. 694-5735.

61 Apartments Unfurnished

Now Open! FAIRMONT Apartments
Beautiful One and Two Bedroom Apartments
Designed especially for distinctive adult living, the new apartments at Fairmont are all electric and have separate dining, pantries, private patios, and individual heating and air conditioning. TV cable available. Laundry Facilities.
Fireplace in many plans. Club and swimming pool, tennis courts.
Plans include one bedroom, one bedroom with study, two bedroom studio and two bedroom flat, with one to two and one half baths. Visit our handsome furnished model.
Hours: Mon-Sat 9-5, Sun 1-5
From $250
Fairmont Apartments
4700 Boulder Dr., Midland
Phone: 697-3234

ALL NEW — NOW LEASING
Silverado Apartments
(UNFURNISHED)
- 1, 2, 3 bedroom apartments &
- 1 & 2 bedroom studio apartments
- 1, 2, 2½ baths
- Kitchen appliances furnished

MODEL APARTMENT OPEN
Swimming pool, tennis courts, club house, laundry facilities.
Sherron Howland, Manager
2613 N. MIDLAND DR. 694-1646

ONLY $185. 1 bedroom duplex. Great for couple or singles. Kids ok. Call Rs, 685-1133.

DELUXE duplex, 2 bedroom, 2 baths, built-ins, fireplace, water paid. Deposit, $400. 684-8544.

$475 per month for a lovely large two bedroom, two bath duplex on Siesta. Six month lease. Security deposit. 694-7876.

TOWNHOUSE, 2 bedroom, bath, kitchen, living room, utilities paid. No children under 14, no pets. Covered parking. $425; deposit, $150. 683-3296.

DUPLEX for lease near Midland College. 2 bedroom, 2 baths, double garage, refrigerated air, fireplace. Adults. No pets. Deposit. 694-0426.

ONE bedroom apartment on Missouri. Walking distance to downtown. Attractive and clean. Bills paid. $250 per month. $150 deposit. Six month lease. No pets, no children. 694-7876.

FOR LEASE
3 bedroom duplex. Located 2400 block of west Wadley. Dining room, 1 living area, utility area, built in double oven and dishwasher, fireplace. $650 per month, $500 deposit, 1 year lease. Call Mrs. Chandler, 682-6311, nights and weekends 683-5651.

61 Apartments Unfurnished

Sleep in a Haystack
ALL ADULT APARTMENTS
1 & 2 Bedroom Furnished
5 Tennis Courts — 5 Saunas
5 Laundries — 3 Pools
THE HAY STACK
HAYSTACK APTS.
EASY LIVIN' AT ITS BEST
2438 WHITMIRE
683-5558

60 Apartments Furnished

ROOMY efficiency completely furnished. Very nice, $205. Call 683-6288 or come by 2400 Whitmire #40.

NEED female roommate to share nice furnished apartment, prefer non-smoker. Day, 682-5776, evenings 682-7099.

ARE you being transferred temporarily? Engineer, non-smoking Christian will rent your furnished apartment or house. Call 682-0444.

NEAR downtown, 1 bedroom, bath, kitchen, living room. Utilities paid. No pets, no children. $240; deposit, $100. 683-3296.

FURNISHED efficiency apartment with refrigerated air. Elderly lady or male. $150 month, $100 deposit. 683-2578.

OCOTILLO: One bedroom nicely furnished apartments. Individually controlled refrigerated air, pool, laundry room. Walking distance downtown. Adults, no pets. 683-1091. 405 N. Carrizo.

SINGLE
ONE BEDROOM
EFFECIENCY
Furnished. No pets. Clean. $200 per month.
Charlie Lipebarger, Inc.
683-6331

CABANA APARTMENTS
"Midlands Nicest and Most Convenient Place to Live"
1 bedroom
Furnished Apartments
Swimming Pool — Cable TV
712 W. Michigan 682-3173

ROYAL CREST APARTMENTS
4201 ANDREWS HWY.
697-5631
1 BEDROOM FURNISHED
FURNISHEDAPARTMENTS
TALL CITY APARTMENTS
1506 Garden City Highway
ALL BILLS PAID
$30.00 to $35.00 per week
Phone 683-4409

61 Apartments Unfurnished

UNFURNISHED
2 BEDROOM, 1 ½ BATH
STUIDO WITH FIREPLACE
TV CABLE FURNISHED
LA CASITA APARTMENTS
694-2466

ONE bedroom, kitchen, living room, carport, large yard, near Midland High, utilities paid, $250 per month. 694-3751

AVAILABLE now. Spacious 2 bedroom, refrigerated air, pool, laundry, carport. All bills paid. Imperial Apartments, 405 Sunset, 694-9978.

****
ALL APARTMENTS ARE NOT ALIKE
1 & 2 bedrooms
furnished-unfurnished
patio-balcony
tennis court-pool
ample parking
laundry facilities
Adult living at its best!
VALENCIA VILLAS
4000 West Illinois
697-2330
****

63 Houses Furnished

TWO bedroom near village, $250 per month, call 694-1870.

2 bedrooms that welcome kids. Free utilities. Only $300. Call Rs, 685-1133.

JUST $165 for 1 bedroom house. Great for couple or singles. Call Rs, 685-1133.

HOUSE For rent. One bedroom furnished. Call 682-3406. First and last month or deposit required.

PRIVATE cottage, carpeted living and bedroom, big kitchen, settled adult or couple only. $225. 684-9828 or Reeves at 683-9492.

64 Houses Unfurnished

3 bedrooms, 2 baths, den, double garage. Fenced yard. Kids, pets. $475. Call Rs, 685-1133.

ONE bedroom house for rent. Call 684-5310 Saturday and Sunday, after 5pm on weekdays.

3504 Thomason. March 7, $300, doll house cottage, top condition. Lomagene Boerm Realtors-owner, 697-3258.

2 bedrooms, new carpeting, fenced yard for kids and pets. Just $245. Call Rs, 685-1133.

TWO three bedroom houses. 4500 Parkdale, $410. 4307 Brookdale, $350. $200 deposit. 694-3275, 682-8719.

IMMACULATE 3, 1 2/3, 2 living areas, fenced yard, covered patio, good location. 209 Crestview. $410 month, $250 deposit. 697-3827 or 697-3806.

ALL new one bedroom, living room, kitchen, bath, utility and carport, one or two people only, no pets, $225 per month, $150 deposit. 694-8478 or 697-2109.

EXECUTIVE HOME
Warwick area
For lease
682-2595 or after 5 697-6803

LEE, Rusk area. Brick, 3/2, den, formal living room can be used as formal dining or game room. Fireplace. Completely carpeted and draped. Range, oven, and dishwasher. Refrigerated, humidifier. 2 car garage, electric door. Ample storage in attic with stairway, garage, and outside. $750, bills paid. No pets. First, last, deposit. Lease or monthly. 683-7960.

NICE DUPLEX
Desirable area. 3 bedroom, 2 bath, fireplace, 2 car garage, $600 per month, call 694-3294. If no answer call 1-915-263-8188.

NEW EXECUTIVE HOME
3 bedroom, 2 1/2 baths, fireplace, air conditioned, fenced yard. Near Bonham and Alamo schools. $700 per month. 683-4855.

EFFICIENCY apartment for lease. Utilities paid. 682-3915 or 697-3451.

SUTTON PLACE
Luxury and convenience. Large living and dining area, completely equipped kitchen, extra long bedroom with sitting area. $425 per month. Includes all utilities, pool privileges, covered parking close to your door. Call 682-8346

LUXURY APARTMENTS AVAILABLE
For adults with discriminating taste. Walk to any Midland downtown building & leave your car at home in reserved, covered parking. Quiet garden & patio area. 1-2 BR's furnished-unfurnished, fully equipped kitchens. Enclosed pool & laundry facilities.
682-1131
500 N. COLORADO

HYDE PARK APTS.
* 1-2-3 bedrooms
* Lovely grounds
* Ideal location
3329 W. Wadley
697-4149

62 Apts. Furn., Unfurn.

Village Green
1 & 2 Bedroom
Apartment Homes
In the Lee High School District
- Clubhouse
- Swimming Pool
- Cable TV Paid
- Tennis Courts

697-6039
3001 Midland Drive

NEW NOW LEASING
QUAIL RUN
1 bedroom, Furnished or Unfurnished
2 bedroom, Unfurnished only
3101 N. Midland Drive 697-6111

Warwick Apartments
The Ultimate in Apartment Living
FURNISHED•UNFURNISHED•1,2&3 BEDROOMS
TOTAL ELECTRIC LIVING
NEAR MIDLAND COLLEGE
4405 GARFIELD
682-1659

64 Houses Unfurnished

3 bedroom, 2 bath, den. $400 month, $300 deposit.
3 bedroom, 1 3/4 bath. $350, $300 deposit.
2 bedroom, 1 bath, garage and carport. $325, $250 deposit.
Local references, six month lease minimum.
Pat Knox, Realtor
694-8765

TWO bedroom
Single bath
Newly decorated
Call 694-3445

REDECORATED
Living room, bedroom, kitchen with stove, refrigerator and water and gas furnished. $225 month plus deposit.
Call JOYCE SMITH, 682-8818
Associate
Ronald James, Realtors

THIS IS IT
Close to downtown, 2 bedroom, 1 bath house. Garage plus covered parking for two cars. Fenced yard. $415 month.
Call 685-1046 after 8:30 pm.

66 Bedrooms

BEDROOMS, maid service, tv, telephone, pool, restaurant. $63 weekly, monthly rates available. Mid Continent Inn, 697-2201.

WEEKLY, monthly, rooms with kitchenettes, color Tv, telephone, swimming pool. Reasonable rates. Rodeway Inn. 3601 W. Wall. 694-8821.

WEEKLY RATES
Bedroom and bath w/utilities paid. Individual heat with a/c unit. Laundry facilities and heated pool. Linens, tv and maid service available.
LEXINGTON APTS. & MOTOR INNS
1003 S. MIDKIFF
697-3155

67 Mobile Homes for Rent

12X60, 2 bedroom, large living room. $200 per month plus electric and deposit. Call 683-9737, no answer 697-1043.

FURNISHED mobile home. Northwest of Midland on 1278. Couples or one small child. 366-9844.
After 6:30 and weekends 563-3792

FURNISHED mobile home. Northwest of Midland on 1278. Couples or one small child. 366-9844.

FURNISHED, clean, large two bedroom, two bath mobile home. Carpeted, fenced. $255, references and deposit required. 682-0955. Skyline Mobile Home Park, Garden City Hwy.

68 Mobile Homes Space for Rent

TRAILER space for rent. . . 683-7256.

MOBILE home space for rent. Call 684-6685 after 5.

TRAILER spaces available at Pecan Grove Mobile Home Park. Call 684-0041.

LARGE trailer space for rent. Good water. Water furnished. Paid garbage removal. No outside dogs. 694-1884.

MOBILE home space available within city limits. Los Alamos Trailer Park. 683-1638.

AIRLINE Mobile Home Park-Midland's Finest-Good Water! Large 65'x100' spaces. Every convenience. 694-2534.

NEW Park now open. 95 large spaces, underground sprinkler systems, 3 car parking, convenient location. Rates $75 to $90. Country Village Mobile Home Estates. 697-1693. If no answer 563-1248.

Mobile home space on 2 1/2 acres. County Road 1270 South and 174 West. $85 month.
Pat Knox, Realtor
694-8765

69 Business Property, Office Warehouse Space for Rent

OFFICE for rent. 400 square feet, ground floor near Exxon Building. You redecorate at $200 per month. 683-3389.

69 Business Property, Office Warehouse Space for Rent

OFFICE PARK NORTH
NORTH "A" (across from Midland Swim Center) WADLEY
- Now under construction
- Space available August, 1980;
- From a 4 office suite to a building designed for you!

CONTACT
PIERCE • PACE
• DESIGNER • ARCHITECTS •
685-5305

MIDLAND'S MOST PRESTIGIOUS ADDRESS
MIDLAND EXECUTIVE CENTER
Offices and suites with exciting new features, available for immediate occupancy at attractive lease rates. Parking available. Mgmt. office at Suite 300, Midland Executive Center, 310 W. Illinois.
683-4853

OFFICE SPACE SOON TO BE AVAILABLE
(1) 1115 Andrews Hwy. From 2 office to 5 office suite.
(2) 1 small office at 1002 W. Wall
CALL 682-5305

900 feet of warehouse space for lease. Call 682-3027, if no answer 697-4575.

GROUND floor office space near center of business district. Call 682-5336

MID-AMERICA Building first floor singles, side by side, 682-1344.

594 square feet office space for lease in new Gibralter Savings Center. Call 685-3091, 8 to 5 weekdays.

WAREHOUSE SPACE
Bay area w/overhead storage, office spaces, storage closet, restroom, overhead lift doors. Call 683-4855.

FOR lease, 9000 square foot building. Will be completely remodeled for offices. Located at 213 N. Main. Call 684-9641; 694-5111.

WOULD like to obtain 600 to 800 feet for sublease in new Gibralter, Blanks or One Marienfield Place buildings. Long or short term. Call 682-1920 8 to 5 weekdays.

CLOSE TO DOWNTOWN
4000 square feet warehouse with 3 offices, 2 overhead doors, fenced yard
3600 square feet warehouse, 1 office, 4 overhead doors. 683-6927 or 694-8759.

LEASE
WAREHOUSE OFFICE/COMMERCIAL
Now building-will finish interior to suite tenant.
One 4500 sq.ft. or two 2250 sq.ft. available.
Call 684-6627

GROUND FLOOR SPACE
-529 Square feet-
Fronts on Big Spring street in heart of downtown.
Ideal for retail or office use. Available immediately.
683-4853

DOWNTOWN OFFICE SPACE FOR LEASE
One large extra nice office suite. $8 per square foot. FREE PARKING.
Approximately 1100 square feet. Will remodel to suit. $8 per square foot. FREE PARKING
Call Larry Rankin, 697-3123 or 694-0560.

78 Mobile Homes For Sale

THIS WEEK ONLY
$1000 Discount On Advertised Models
Sale Ends March 5, 1980
MIDLAND MOBILE HOMES
4608 W. Hwy. 80, Midland, 697-3266

$1000 DISCOUNT
14 WIDE
2 bedroom, 1 bath, Deluxe carpet & drapes throughout, furnished, deluxe appliances.
Was $12,900
Now Only
$11,900
Serial No. 8602 local delivery, set up and tie down included.

$1000 DISCOUNT
14x56
2 bedroom, carpet and drapes throughout, fully furnished including deluxe appliances.
Was $14,900
This Week
$13,900
Serial No. 36842 local delivery set up and tie down included.

VETS-NO MONEY DOWN
Pay Only Title & Registration Fees

$1000 DISCOUNT
26x60
3 bedroom, 2 bath, front kitchen with porch. Deluxe appliances, fully furnished, includes dishwasher and frost free refrigerator.
Was $26,250
This Week
$25,250
Local set up, delivery and tie down included.

$1000 DISCOUNT
14x80
Deluxe 3 bedroom, 2 bath, fireplace, dishwasher, deluxe carpet, drapes and appliances, furnished and Masonite siding.
Was $24,999
Now Only
$23,999
Serial No. 9911 local delivery, set up and tie down included.

Sorry-No Trades on Advertised Models
We Have A Wide Selection
Of New & Used Mobile Homes
With Terms to Suit Your Budget
FHA-VA & CONVENTIONAL FINANCING AVAILABLE

78 Mobile Homes For Sale

REPO, $300 down plus transfer fee, pay $165 month, will deliver. 563-0878.

MOBILE home moving and anchoring, local and distance, call anytime, 563-1046.

1963 Vandyke 10x55 three bedroom, expandable living room. Front kitchen. Evap air. $2,400. 563-0205.

14x60 Westchester, 2 bedroom, 1 bath, excellent condition, furnished with appliances. $11,200. 682-1465

77 and 78 repos. Two and Three bedrooms. Pay tax, tag, title, and transfer fee. 697-3267.

1976 14X60 Henslee. Furnished, refrigerated air. Equity plus $162.28 payments. Call 685-6745, 697-3931 after 5pm.

1980 Cameo 14x72 completely furnished, 2 bedroom, 2 bath, total electric, many extras, used only 3 months. 682-9638

REPO-1977 14x60, 2 bedroom, 1 bath. Low down payment and assume low monthly payments. Call A-1 Inc., 694-6666 or 563-0543.

NEED mobile home insurance? Call Schneider Insurance for our super low rates. Monthly payment plan. 682-7946.

MOBILE home for sale, 14x75 Westchester three bedroom, two bath, furnished. $1,900 equity and take up payments of $176 upon aproved credit. CAll 563-1999 or after 6 683-9310.

SACRIFICE LOSS

14x70 with Masonite siding, 3 bedroom, 2 bath, fully carpeted and furnished. Low down to cover transfer fees and insurance. Can finance.

563-0491

ACCEPTING LOSS ON DELUXE REPOS

Good, Little, No Credit

AVAILABLE IN 2 & 3 BEDROOMS

Can Finance
Small Down to
Cover Transfer
Fees & Insurance
Free Delivery & Set-Up
Call Charles
563-0492

78 Mobile Homes For Sale

1979 Fleetwood 14X80. Equity buy and assume payments. 684-3900.

1970 3 bedroom, 1 1/2 bath, only $4,990. Call A-1 Inc., 694-6666 or 563-0543.

BID SALE

Braniff International is offering for sale by sealed bids its double wide mobile building/each unit 14 ft.x70 ft/with attached structural steel canopy and exclosures, at the Midland Regional Airport. These temporary facilities were being used by Braniff while the terminal was being expanded for the airlines permanent facilities. Sale is in U. S. dollars, by sealed bid only, for the entire lot. All items sold as is and where is.. No warranties, expressed or implied. A 10% deposit binder is required in the form of personal check, payable to Braniff Airways, mark envelope MAF bid, state in letter, your name, address, phone number with area code, bid amount, and how you desire name on bill of sale. Submit bid to Mr. Ronny Kee, Braniff International, Room W222, P.O. Box 61747, DFW Airport, Texas 75261. Inspection of facilities at Midland Regional Airport can be arranged by appointment with Mr. Stewart Earl at (915) 563-3865 from 9:30 am until 4:30 pm, Monday through Friday. Bids shall be received no later than Maarch 7, 1980. All bids may be relected at the discretion of Braniff International. Unsuccessful bidders will be promptly notified and binder check returned via certified mail,return receipt requested. Successful bidder shall be notified by certified mail, return receipt requested as soon as practicable after bid closes. Bid balance shall be paid before any property is removed or made ready for removal or no later than March 15, 1980 or bid shall be rendered null and void. It shall be the successful bidder/s total responsibility to remove all above mentioned structures from the airport in a timely manor and no later than 29th of March, 1980.

80 Houses for Sale

PATSY BOHANNAN REALTORS
2709 North Big Spring
The Slaydon Building
685-0881

RESIDENTIAL

CEDAR—5 BR, 4 Ba., pool $99,500
NO. "D"—Townhouses to be built, under $79,000
FRANKLIN—2 BR, 1½ Ba., to be built $31,500
HARLOWE—2 BR, 1 Ba., water well $35,000
PINE—3 BR to be built, from $30,000

SUBURBAN

GREENWOOD—New 3 BR, 2½ Ba., 3 acres $79,900
TATTTENHAM—3 BR Custom Patio on 4 acres $CALL

HOUSES TO BE MOVED

3 HOUSES—and 1 duplex $CALL

MOBILE HOMES

1977 MELODY on .84 ac, Ranchland Acres $19,000
1971 MELODY on 3 acres, off 1788S & 150W $33,000

LOTS

6 residential, East Side. From $1,500
6 adjoining, South Side, LR-s, total 156' x 140' $17,000
1 residential, South Side $1,500
2 adjoining, Fairgrounds Rd. at Garden City Highway ea $1,500
6 adjoining, Fairgrounds Rd. at Garden City Highway, 1.29 acres $26,000

ACREAGE

BLUEBIRD LANE—3 acres $45,000
CTY. RD. 140 E.—5 acres, no restrictions, (1 acre tracts at $3,600 per acre) $18,000
OFF CTY. RD. 150 W. & FM 1788S, 1.96 acres $9,000
CTY. RD. 150 W.—off FM 1788S, 5.85 acres $27,000
CTY. RD. 1120S & FM 307 (Greenwood), 44.34 acres (will divide) $105,000
CTY. RD. 1270S—12 acres $20,000
E. HWY. 80 & CTY. RD. 1150, 10 acres $42,500
I.S. 20 & RANKIN HWY, 7 acres $70,000
I.S. 20 & RANKIN HWY, 17 acres $212,500
LOOP 868 & MIDLAND DR., 54 acres $675,000
LOOP 868 & KNIFFEN ESTATES $925,000

OUT OF TOWN

MIDLOTHIAN (Ellis County)—55.46 acres, 100% owner financed $138,650
LAKE BUCHANAN—home in Greenwood Acres $96,000
KERRVILLE—downtown block on river to be developed $CALL
BRADY HILL COUNTRY RANCHES—several, large and small $CALL

BUSINESS OPPORTUNITIES

GROCERY business, includes $27,000 in inventory $30,000

INVESTMENTS

QUADRUPLEX—W. Illinois $440,000
W. INDIANA—house and 3 apartments $65,000
CARRIZO—13 furnished apartments $245,000
MOBILE HOME PARK—20 spaces + 2 BR house $85,000
N. MARIENFELD properties, zoned "O" $665,000
WAREHOUSE—Duplex w/both sides leased $140,000

Patsy Bohannan,GRI-CRS

Evelyn Leak 694-8090 Georganne Sharp 682-7800
Terry Zeagler 694-2964 Jan Warlick 69-6991

Kelley & Billie Roberts present

FOXFIRE
MLS REAL ESTATE
697-3276
1017 N. Midkiff, Suite A

WILLINGHAM: New 3 bdr, 2 ba, 2 gar, atrium, excellent location $72,000
ANETTA: Darling 2 br, 1 ba, low payments of $179 per mo, equity buy only $25,200
THOMASON: Two story, 4 br, 1¾ ba, 2 gar, and much more $65,000
IRVIN DR.: New and large country home, 3 br, 2 ba, FP, ref. air, 2 gar $72,500
16.8 ACRES: in Greenwood. Owner will carry $35,000
MARIENFELD: Zoned C-3, rental property plus land $80,000
NEW DUPLEXES: Each side has 3 br, 2 ba, FP, ref. air, bit-ins $84,000

Joan Parris 694-8911 Joyce Martin 697-3609
Billie Roberts,GRI 694-5192 Kelley Roberts,GRI 694-5192
Claudette Wilkite,RSC. 682-6850

This new home sits on 1.6 acres with more acreage available. It has one living area, formal dining room, 3 bedrooms, 2 and 1/2 baths, oversized 2 car garage, laundry room, enclosed sun hall, automatic garage door opener and has a very good water well.

90% Loan Available

202 YUCCA—$83,250

DRIVING DIRECTIONS
One mile south of I-20 on Rankin Hwy. to Ridge Drive (FM 120). 3/4 mile east to the Big X of Del Norte Estates 2nd Street South of Entry.

682-1481

80 Houses for Sale

ROBERTS, REALTORS
MEMBER MLS

DEBE KELLY, GRI 694-8261
WANDA BISHOP 694-3431
CLETA KELLEY 697-5384
JoANN WARD 694-1360
PHYLLIS GIFFORD 683-0390
MARGARET BURNEY 694-2683
NOVA ROBERTS 697-5804
PAULINE TURNEY 694-7987

1400 W. WALL CALL ONE OF OUR SUPERSTARS 683-4686

NEW HOMES BY WHITTLE CONSTRUCTION

4505 CLOUDCROFT 3-2-2 Only $3,800. down $74,500.
4504 CLOUDCROFT 3-2-2 Only $3,700. down $73,500.
Featuring sunken living areas, formal dining, his & her master bath. Beautiful cabinet work, choose colors. Money available.

HODGES	Beautiful custom built patio townhouse, terrazo entry & hall. Large windows overlooking a prof. landscaped courtyard, huge master suite w/mirrored wall, custom drapes, wet bar & intercom.	$125,000.
DALTON	A HOME as INDIVIDUAL as YOU are. Large two story w/4 bed, study, laundry chute, circular drive, total electric w/heat pumps. Financing available.	$110,000.
GODDARD	If you want the BEST you MUST see this. Spacious 3 or 4 bed, 2½ ba, gameroom, formal dining, 1 living area & magnificent brick patio. Only $9,750. down + closing.	$97,500
WARD	Spanish design. Courtyard entry, sunken 1 living area w/fireplace, large seq. master suite, large cov'd patio plus 3½ car garage. Only $8,500. down + closing.	$85,000
DOUGLAS	Call it CHARM, this home has that certain something. Flagstone entry, brick kitchen floor, 2 fireplaces, ref. air, 3 bed, 2 ba. & 26x30 pool. Only $7,500. down plus closing.	$75,000.
ANETTA	New listing w/beautiful brown carpet, 4 bed, 2 ba, formal dining or living room, total electric, large kitchen & breakfast area, covered patio & only 2 yrs old.	$75,000.
OHIO	DAZZLER! This beauty will renew your zest for living. Beautiful carpet, foil wallpaper, skylights, 1 living w/fireplace & seq. master. Only $25,500. eq. & assume $582. mo. payment.	$74,500.
MICHIGAN	You can't buy schools or shopping centers but you can walk to them from this home. In excellent condition & decorated in earth tones w/3 bed, 1¾ ba, fireplace, 1 living area, covered patio, micro-wave. $31,500. eq. & assume 8% interest & payment of $410.	$72,500.
MICHIGAN	OOPS! Found the POT at the end of the RAINBOW. Bring your own gold. Only 3 years old, in mint condition w/bay window, 3 bed, master seq, 1¾ ba, firepl & beautifully landscaped.	$72,500.

NEW HOMES BY CAPRI

300 OXFORD 3-2-2- 1 living area. $3,600. down + closing $70,600.
302 OXFORD 3-2-2- 1 living area. $3,500. down + closing $69,200.
309 OXFORD 3-2-2- 1 living area. $3,500. down + closing $69,700.
Featuring 1 living area w/fireplace, vaulted ceilings, expensive carpet & wallpaper, 3 bed, 1¾ bath. Money available.

LAWSON	Born yesterday & remodeled for todays living, excellent location w/mature landscaping, 3 bed, 1¾ ba, 2 liv areas, formal dining, workshop, playhouse. Only $72,000. down + closing.	$71,900.
"M" STREET	It GLISTENS, it GLEAMS. Soft seafoam mist carpet, fireplace, ref. air, formal dining, sunroom overlooking a heated pool, 2 bed, 2 ba, plus rental unit, rented for $175. mo.	$68,500.
WHITNEY	Santa Fe styling, 1 living area w/10' ceiling, fireplace, ref. air, 3 bed, 1¾ ba, skylights, patio & breakfast area. Only $19,000. equity & assume payment.	$59,000
BOWIE	Only 2 yrs old decorated in earthtones, in excellent condition, kitchen w/builtins, 3 bed, 2 ba. Only $14,500. equity & assume $431. mo. pmt.	$53,500.
HUMBLE	Vacant & ready for new owners. Nice 3 bed, 1¾ ba, cont. style, 2 living areas. Only $2,250. down + closing.	$44,500.

NEW HOMES BY CONCEPT CONSTRUCTION

5119 ILLINOIS 3-1¾-2 $2,700. down + closing $54,700.
319 ROCKY LANE 3-2-2-fence $2,700. down + closing $55,300.
328 ROCKY LANE 4-2-2 $2,995. down + closing $60,900.
333 ROCKY LANE 3-2-2 $2,700. down + closing $54,100.
336 ROCKY LANE 3-2-2 $2,700. down + closing $54,100.

HARLOWE	NEW listing, 3 bed, 1 ba, 2 living areas, large covered patio & workshop, good water well & FP. $1,900. down + closing.	$38,000.
OHIO	New listing in Dellwood, nice 3 bed, 1 ba, separate breakfast area, living area overlooks backyard. Equity & assume payment.	$36,500.
KESSLER	Close to Village Shopping & hospital. Cute brick home w/3 bed, 1½ ba, large living area. Only $1,800. down plus closing.	$35,000.
JOHNSTON	Zoned C-3, 461' frontage.	$55,000
Near Greentree Country Club	Beautiful lots in various sizes and prices, 15 single family homes & townhouses. Lots for apts & shopping in Greenhill Terrace.	

15 lots in 4700 blk HARVARD for $54,000.***12 acres Hwy 80 for $39,000.***LAKEWAY lot in AUSTIN, TX for $8,500.

national home warranty, inc.

SOLD

Betty Taylor, REALTORS
1001 W. MISSOURI
683-1504

All you need to know in Real Estate

Bargains Better Than Gold

GOLDEN OPPORTUNITY—Lease purchase this exquisite 4 BR/2 bath beauty by T.J. Melton III. Call for details. $117,200

THERE'S GOLD IN THEM THAR HILLS—2402 Keswick - Plantation Hills. New 4BR/2 bath by Robert Graham. Sequestered MBR. $93,000

GOLD IS WHERE YOU FIND IT—What a find this 3 BR family style is! Close to shopping and to schools. $60,900

GOLDEN RULE—Applies here. No escalation of interest on this 1½ year old. $400/mo. 3 BR/2 bath. . . $52,500

GOLDEN YEARS—can be spent loving this light, bright 3 BR/2 bath home. Earth tone colors, less than 3 years old. $43,000

GOLDEN SUNSHINE and fresh air goes with this one acre and 14x70 furnished mobile home. . . $14,500

GOLDENROD plants will soon be coming up all over this fertile 10 acres. Fenced $22,000

GOLDEN GLEAMS of the land are beckoning for new owner's to come and claim these lots. Residential & commercial. . . . Call

ELECTRONIC REALTY ASSOCIATES

CRIS COPE 684-5247
SUE SCOGGIN 694-1433
GUY C. HALL 682-6178
BETTY TAYLOR,GRI,CRS. 694-6842
KAY FLOYD 682-9416
SHARON WOODARD . . . 682-2160
CAROLYN HOLLAND . . . 694-6597

10 1/8 A. PERMANENT MONEY

10 1/8 B. PERMANENT MONEY

No Points

3103 ELMA
- $81,000
- 3 Bedrooms
- 2 Baths
- Fireplace
- Atrium
- Thermopane Windows
- Rear Garage

3105 ELMA
- $81,900
- Fireplace
- 3 Bedrooms
- 2 Baths
- Sequestered Master Suite
- Thermopane Windows
- Rear Entry Garage

BATES CONSTRUCTION
697-4306 694-8422

10 1/8 . PERMANENT MONEY

10 1/8 D. PERMANENT MONEY

80 Houses for Sale

MARY ANN CARR REALTORS
1207 W. WALL
683-5156

Ruth Fallis 697-4882
Carol Hastings . . 682-8787
Virginia James . . 684-4535
Myrtle Johnson 682-0788
Jemmie Lee . . . 694-3715
Shirley Madden 682-8023
Mary Ann Nix . . 694-2949

Sara Newsom . . . 683-7047
Managing Broker

NEW LISTING
2310 KANSAS $42,500
Versatile living in this 3 or 4 bedroom, 1 or 2 living areas. Call to see.

4502 PLEASANT $54,500
Lovely home with lots of room and closet space. Large master bedroom & spacious gameroom.
408 PARKER . . . . . UNDER CONTRACT
MOBILE HOME . . . . . $14,500.
14x74 2 bedroom, 2 baths, partially furnished, loan assumable. 1976 Briarwood. Offers!
3205 LOUISIANA— . . . . . UNDER CONTRACT
1212 HAMBY $25,000
3-1-1 Central heat, carpet, some extras.
513 E. NEW YORK $10,000
Small house in good commercial location.
3006 PRINCETON . . . . . UNDER CONTRACT
ROUTE 3 BOX 545 . . . . . UNDER CONTRACT
307 NORTH "D" $32,500
Duplex, 1 bedroom and one bath on each side. Income potential.

ACREAGE, LOTS & COMMERCIAL

1208 E. ESTES $800.00
Residential lot, owner will carry with ½ down.
401 E. GOLF COURSE $1,500
Residential lot.
CORNER OF MARSHALL & CALIFORNIA $12,000
3 lots zoned commercial.
201 E. OHIO $100,000
Very close to downtown.
Residential Lot in Odessa $1,000
1140 SOUTH $52,500
29.99 acres off of East Hwy. 80.
702 TENNESSEE $11,500
Lot zoned LR-2.
605 CARVER $2,500
2 lots zoned commercial.

Midland Board of Realtors
Multiple Listing Service
International Realty Consultant, Inc.
Nation Wide Find-A-Home Service

EQUAL HOUSING OPPORTUNITY

national home warranty, inc.

JACK MOGLE REALTORS Better Homes and Gardens
"TWO NAMES YOU CAN TRUST"
2000 West Wall 683-1808
TODAY'S FEATURE HOME:

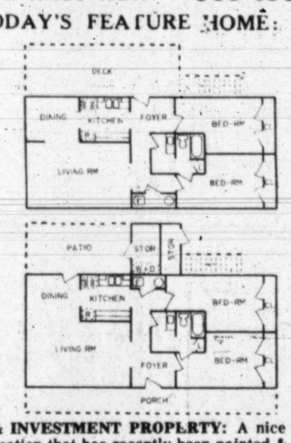

INCOME & INVESTMENT PROPERTY: A nice duplex in good location that has recently been painted & carpeted. Refg. air & includes kitchen ranges & refrigerators. 4305 W. Dengar. $85,000. Call Myrt.
NICELY LANDSCAPED: Nice 3 bdrm, 2 bath & den brick home w/fireplace, refg. air & a swimming pool & therapy pool. Large separate workshop & separate studio or guest house. Master bdrm is large with huge walk-in closet & large master bath w/both tub & shower. $107.500. 1611 Winfield. Home Protection Plan.
JUST LISTED: Like new 3 bdrm. Good assumption for a Veteran. $43,500. Call Mary Jo about 614 Raymond.
CONTEMPORARY 3 bdrm, 3½ bath & den brick home with vaulted ceilings, a large fireplace & refg. air. Huge covered patio with built-in grill. Great for entertaining. 2903 Douglas. $91,900. Call Carol.
NICELY DECORATED TOWNHOUSE: A lovely 3 bdrm, 1¾ bath, 1 living area townhouse with refg. air, a fireplace & built-in kitchen. Patio & nicely landscaped. $58,500. 4251 Siesta. Call Mary Jo.
NICE & NEAT 3 bdrm, 1¾ bath, 1 living area home with fireplace & refg. air. Built-in kitchen & covered patio. Decorated in soft earthtones. $61,500. 4522 Leddy. Call Betty.
A SPRINKLER SYSTEM will help keep the pretty yard of this 4 bdrm, 2½ bath & den brick home. Refg. air, fireplace, large covered patio & built-in kitchen. This home is in excellent condition. $99,000. 2412 Maxwell. Call Myrt.
MIDKIFF & I-20: Former service station plus a metal clad bldg. in an excellent location zoned LR-2. Only $75,000.
LAMESA HWY: Approx. 157 acres vacant land located near Midland Country Club. $395,000
THE BETTER HOMES AND GARDENS HOME PROTECTION PLAN IS ONE OF THE BEST! A ONE-YEAR LIMITED WARRANTY ON THE PLUMBING, ELECTRICAL, HEATING & COOLING SYSTEMS AND THE APPLIANCES IN THE HOME YOU BUY. CALL US TODAY.

AFTER BUSINESS HOURS CALL

Carol Beeson . . . . . 683-8858 Wanda Hines 694-5170
Shirley Williams . . . . . 694-6101 Myrt Stovall 683-8134
Betty Tomlin . . . . . 697-3498 Rosemary McCarroll 694-4856
Mary Jo Drury . . . . . 684-4268 Dixie & Jack Mogle 684-4856
MLS

ERA REAL ESTATE

HASHA, REALTORS
682-6264
2111 West Texas Avenue

SUBURBAN...COUNTRY kit, nice fp, 3 BR, 2 gar, 1 acre $85,000
HARVARD...SPACIOUS, 4 BR, 2 ba, w/sep. 2 gar, workshop $74,900
SINCLAIR...HAYES BUILT, 3 BR, 1¾ ba, 2 car gar . . . . . SOLD
LEISURE...GREAT DEN, 3 BR, divided back yard $44,900
TENNESSEE...INFLATION FIGHTER . . . . . SOLD
BROOKDALE...ONE OWNER, 3 BR, 1¾ ba, nice neighborhood . . . . . SOLD
WEST SIDE...3 BR, 1¾ ba, lovely carpet $35,950
MINEOLA...REMODELING in process, 3 BR, 1 ba . . . . . SALE PENDING
ANETTA...GREAT for retired or small family, 2 BR, 1 ba, den . . . . . SOLD
KENTUCKY...HOMEY 2 BR, 1 ba, wallpaper touches . . . . . SOLD
CUTHBERT...NEAR DOWNTOWN, 2 BR cottage, 1 ba, den . . . . . SOLD
CRESTVIEW...WATER WELL, 3 BR, 1½ ba, carport . . . . . SOLD
SUBURBAN...ROCK HOUSE, over 2 acs, 3 BR, 1¾ ba, den, fp . . . . . SOLD
ACREAGE...SEVERAL locations . . . . . CALL

NEW CONSTRUCTION IN STANTON, TEXAS CALL US

"We're Selling Houses"

YOUR "ELECTRONIC REALTY ASSOCIATES"

BIRDIE CROWDER 683-2379
HELEN MASON 694-0247
JIM CRUMLEY 694-2325
MARIE GREGORY 697-2853
MARTHA HASHA 694-8193
ADELLE CATHEY 682-2705
STEPHEN HASHA 682-6264
JIMM GALYEAN 684-9680

Each Office Independently Owned and Operated

80 Houses for Sale

monarch Realtors of Midland, inc.

2101 W. TEXAS 683-4882

DAWN CIRCLE—TRI-LEVEL!—WET BAR!—4-2½-2, huge closets, earthtones, microwave, low maintence yard. Call Nell $116,000
HOWARD—DARLING STARTER HOME. 2-1-1 w/ref. air in excellent condition. Water well . . . $27,000
CAMARIE—IMMACULATE!! VERY APPEALING family home. Extra special 4 br, 1¾ baths, lots of new, beautiful yard $82,400
ANETTA—SPARKLE! SPARKLE! This 3 br, 1¾ bath, styled/for today is less than 2 yrs old...Call Carmella $64,500
RIDGE DRIVE—PERFECT FAMILY HOME-Five bedrooms! 2 and ¾ baths on one acre. 35'x40' shop! Sharp! Assume VA loan $73,000
HIGH SKY—FINISHED TO PERFECTION-2 yr. old Casabella built home. Spacious 3 br, 2¾ bath. HOT TUB ROOM . . . . . Call Nonnie
STUTZ—A DIFFERENT PLAN-Open flow for spacious entertaining in this 4 br, 2¾ bath, living, formal dining, spacious den $118,500
ANDOVER—WAITING FOR CHILDREN-Nearly new on quiet cul-de-sac, super plan featuring three bedrooms, two baths, one living area with wet bar, pretty fireplace wall...Call Colleen.... $82,500
LIDDON—SWISS CHALET-Newly decorated, over-looking pretty pool. Two br, 1 bath in the warmth and charm of Sutton Place $39,000
HODGES—QUIET...RELAXED-Relax around heated pool this summer in choice garden home area. 3 br, 2½ bath, great family room with formal dining area and wet bar $120,000

NEW CONSTRUCTION
CASABELLAS FINEST
FINANCING AVAILABLE

LEARMONT—SOMETHING SPECIAL-Striking 3 BR. Master bath includes tub & shower. Impressive foyer opening into L/R and formal dining. Call Nonnie $121,500
MONTICELLO—QUIET NEW CUL-DE-SAC-Excellent features throughout. Library off living room, formal dining, 3 br, 2 super baths + ½bath. Call Nonnie $128,750
DUNBAR—EXPANSIVE MUSIC WALL-If you are a stereo enthusiast, this is your home with wall built for speakers, turn table, T.V. and all the records that you will acquire. Sequestered master BR and bath. 3,2½,2, Living, formal dining. Superior Addition. Call Nonnie $79,200
WADLEY—STYLISH MODERN-Two charming contemporary homes with 3 brs, 2 baths, one living room and another GREAT ROOM for dining and conversation, pool table and games, or music and easy listening. Call Nonnie $85,500

INVESTMENTS, LOTS & ACREAGE

GRAPELAND, TX—100 timbered acres with 78% minerals $70,000

national home warranty, inc.

Nonnie Suiter, 685-0870 Carmella Hamilton, 697-5524
Ann Bevers, 694-4675 Colleen Michael, 697-1970
Joe Luther, 694-4288 Kathy Davenport, 694-5606
Bill Wilson, 697-1153 Donna Simpson, 683-8662
Nell Scott, 694-1176 Sheril Burns, 694-4915

Century 21 MIDTEX REAL ESTATE
1711 W. WALL
683-2000
Each office is independently owned and operated.

707 W. STOREY-2 bedroom, 1 bath older home, completely remodeled throughout, ref. air, formal dining room $38,000
4604 W. ILLINOIS-3 bedrooms, 1¾ bath home that could be a townhome, beautiful earthtones, new carpet, custom drapes. Equity buy $51,000
1317 CHESTNUT-SOLD . . . . . SOLD . . . . . SOLD
2800 FANNIN-SOLD . . . . . SOLD . . . . . SOLD
3408 TANNER-SOLD . . . . . SOLD . . . . . SOLD
GREENWOOD PROPERTY-5 acres, will sell in 1 acre plots . . . . . CALL

NEW CONSTRUCTION

New Homes by Personality. Prices ranging from $37,000 to $50,000 and monthly payments as low as $250.

For Information Call Our Office

KAREN BEAUBIEN Home-694-7488
JOY CRADDOCK Home-683-2690
JOE MOORE Home-682-6020

BERRY, REALTORS
2810 W. Ohio MLS 697-4161

HORSE LOVER'S NOTE this ideal set up on fenced 4 acres in costal bermuda, has excellent well and the irrigation pipes remain, lge shade trees, pecan & fruit AND a nice clean 2 br house with den, enclosed patio, ref/air comes with it, $45,000.
NICE 3 br, 2 bath brick, garage is converted to den, N.E. $30,000.
N. WEATHERFORD, Lge 3 br, 2 bath, living & den, play room, pretty paneling and carpet, $32,500.
E. Hamby, redecorated 2 br, new carpet, $21,500.

CALL THE HOMEFOLKS TO BUY OR SELL

Coy or Horace, 694-8363 Richard Buckland, 683-5037

SKYLINE INC. REALTORS MLS
4301 Andrews Hwy.
Office 697-4181

GASTON—Throw away rent receipts, act now and buy nice 2 BR Westside. FHA or VA $22,500
ANETTA—Want a large kitchen? You'll have it and 3 BR near Henderson elementary $39,500
WASHINGTON—Need 2 car garage? It comes with this 3 BR, 1¾ bath home, large country kitchen. FHA or VA $30,500
SOUTH COLORADO—2 BR stucco home. Owners need quick sale. Make offers $17,500
GREENWOOD SCHOOL AREA—One acre fenced with 1978 Villa - 3 BR, 2 bath 14x72 mobile home. Payments $217.00
MOBILE HOME LOTS—Owner financed. No interest. Each . $3,500
OWN YOUR OWN ACRE—2 miles NW of city limits. Restricted. Owner financed. ¼ down . . . $5,000
1975 SEQUIO MOBILE HOME—2 br, near Town and Country Shopping Center $6,750

Mary Maddoux 694-2920
Conrad Lloyd 694-4814
Jim Moore 694-4145

WANT ADS
Dial 682-6222

EQUITY BUY
2 Bedroom, 1 bath, formal dining. Completely remodeled, new fixtures, cabinets, and roof. Brick exterior, earthtone interior. $38,500.
707 W. Storey
Karen Bopshee
694-7488

Century 21 MIDTEX REAL ESTATE
1711 W. WALL 683-2000

CANTON'S
READY-BUILT HOMES
To Move Onto Your Lot
Completely finished including carpeting & appliances. 3 plans to choose from 4600 Sinclair (23st of Midland Dr.)
C&M INVESTMENT
694-4414 683-2972

STANTON, TEXAS
NEW CONSTRUCTION
Lovely brick 3 and 3 bedroom homes. One living area with all amenities.
75% FINANCING
To see call
Adelle Cathey, Assoc. of HASHA, 682-6264; eve. 682-2705

SPANISH
Lovely for living or entertaining. 4 bedrooms, 4 baths, 2 fireplaces, 2 story. Zoned air and heat. Corner lot on Northtown Ct.
Charlie Linebarger, Inc.
683-6331 or
694-3377

80 Houses for Sale

adobe INC., REALTORS

694-9548

114 San Miguel Square — Multiple Listing Service

LaVoda Fowler, GRI, CRS 694-8343
Janice Pine 694-1668
Betty McDearman, GRI, CRS 683-3986
Jan Moore 697-6100
Marilyn Brunson 683-2851
Margaret Semple 682-9086
Jeanine Stanfield 683-1766
Jo Braden, GRI, CRS 683-1425
Carolyn Nickell 697-2094
Jean Thomas 683-7024
Joyce Brickey, GRI, CRS 682-3191
Neva Kernan 683-7149
Beverly Bullen 685-0851
Sally Atnipp 682-7045
Gail Adams 694-0655
Joan Noel 682-0625
Kay Bates 694-8422
Joyce Castor 684-9750

EXPERIENCE
IT SPEAKS FOR ITSELF AT ADOBE INC., REALTORS

ANETTA—Cute and clean 3/1, new carpet, paint, new gas line $29,500
APPERSON—SOLD! SOLD! ... SOLD!
ARROYO—3/2½ home, gameroom, good storage $94,900
BOYD—Lovely redone family home, 3/2, garden room $71,500
CIMMARON—5 bdrs, covered patio, 2 liv. areas, workshop . $92,000
COLLEGE—Lots of storage, 4 bdrs, 1¾ baths, patio, fireplace $59,500
COUNTRY CLUB—Pretty carpet, light and airy, well kept 3/1¾ $46,500
CULVER—Nice 3,1¾ home w/screened in porch $78,000
CUTHBERT—Almost new carpet, lg. back yard, patio, 3/1¾ $59,800
DAVENTRY—3/1¾, earthtones, 1 liv. area, skylight $82,500
DEVONIAN—Cute 2 bdr home w/2 living areas, patio $24,900
DENGAR—Spacious 3,1¾ family home, fireplace, seq. MBR $62,500
DURANT—Executive 1½ story, 4/3, two fireplaces $105,000
EMERSON—Skylights, gameroom, formal dining, lots of storage $117,500
GASTON—3 bdrs, 1 bath, new interior paint, 1 liv. area $32,500
GODDARD—Curb appeal, fireplace, hobby room, covered patio $68,500
GREENBRIAR—Roomy, clean, well arranged 3/1¾ home $76,000
HYDE PARK—Clyde Brown built. 3/1¾, 1 liv. area, fireplace $76,000
ILLINOIS—Attractive duplex, 3/2, fireplaces, patios $89,500
KANSAS—Two story home, lg. hobby rm, 4 or 5 bdrs $57,500
MARIANA—3/2, indirect lighting, ref. air, different floor plan... $40,500
MERCEDES—Lg. corner lot, sprinklered backyard, 1 liv. area $49,000
METZ—Open livable floor plan, spacious MBR, 3, 1¾, fp $82,500
MICHIGAN—Earthtones, cath. ceiling, light and airy, 3/1¾ .. $69,600
MICHIGAN—Lovely den, peg hardwood floors, fp, lots of storage, guest house $71,000
MONTY—Neat and attractive 3/1½, almost new carpet $39,500
MOSS—Spacious townhouse design w/lovely landscaped atrium off MBR, breakfast & kit. Vertical blinds add elegance . $84,500
OHIO—3/1¾, fireplace, 2 liv areas, lots of extras $62,000
OHIO—3 bdrs, 2 baths, 2 liv. areas, patio $49,500
PECOS—Duplex, excellent investment property, fireplace, den, earthtones $107,500
PINE—Nicely decorated 3/1¾, 2 liv. areas, good location $68,500
PRINCETON—Good location, formal dining, light & bright kitchen $80,400
ROOSEVELT—3/1¾, pretty yard, lg. utility, close to schools $44,000
SHELL—Prime Warwick location, 3/2, formal dining $89,000
STUTZ—4 bdrs, gameroom, greenhouse, lg. utility, low maintenance yard $125,200
TARLETON—Lovely 3 bdr family home $67,000
THOMASON—SOLD! SOLD! ... SOLD!
WAVERLY—2 story, 3 or 4 bdrs, nearly new, lovely decor $47,500

SUBURBAN PROPERTY
MOBILE HOME—14'x83' Majestic, 3/2, water well, .81 acres. $35,000
COUNTY ROAD—3/1½ home, 1 liv. area, water well, .81 acres $45,000
ACREAGE—.87 acres, inside city limits $3,000

COMMERCIAL/ACREAGE
CARRIZO—1 bdr, 2 bdr rental property $45,500
GREENBRIAR—4200 blk, 3 choice lots, $15,000 each or $42,000
LOTS—Commercial from $2,000 to $96,000 .... CALL
LOTS—Residential, from $3,800 to $16,000 .... CALL
LOUISIANA—Rental property zoned office $50,000
COTTONFLAT—6 acres, inside city limits $18,000

NEW CONSTRUCTION
T.J. MELTON III & ASSOCIATES
DALTON—Heat Pump-Energy Efficient home, 3/2home $107,500
MARK LANE—Lg. one living area, 3/2, formal dining $74,900
MARK LANE—Sunken living area w/cath. ceiling, excellent storage $74,500
MARK LANE—Lovely fireplace, bay window, formal dining, 3/2 .... $74,800

GILBERT BATES
MOSS—Townhouse, drapes & mini-blinds, lg. MBR, earthtones $72,500
MOSS—SOLD! SOLD! .... SOLD!
ELMA—Lg. kitchen, atrium, lg. MBR suite, earthtones, 3/2, fireplace $81,000
ELMA—Seq. MBR, super floor plan, earthtones, fireplace $81,000

JACK TOWNZEN
BELLECHASE—Seq. MBR, open floor plan, earthtones, 3/2, fireplace $85,000

KINSEY CONSTRUCTION
PLANTATION HILLS—4 bdr or 3 bdr w/ study, focus attention on quality details for which Kinsey is noted $96,600
KESWICK BEAUTY—Designed for families, quality details, 3 bdr, formal dining, financing available $93,300

NEW IN TOWNHOUSE LIVING
Octagonal mex. tile, skylights and garden area off breakfast room .. $74,900

TOM CANTON
ANDOVER—Paneled living room, wet bar, bookcases, gameroom, fireplace $89,900

CONCEPT CONSTRUCTION
Fireplaces, 2 car garage, patio, choose colors, FHA & VA Financing available.
101 N. Bentwood $55,200
103 N. Bentwood $54,200
105 N. Bentwood $54,200
107 N. Bentwood $54,200
301 Eisenhower $54,200
112 Glenwood $54,200
122 Glenwood $55,200
126 Glenwood $55,200
5203 Leisure $53,800
5205 Leisure $53,800

national home warranty, inc.

BUNNIE KENT, REALTORS, INC.

The Gallery OF HOMES

684-6361
1906 Illinois — MLS — 684-6363

ELK-Large 1½ story, 4 or 5 bedroom family home. Close to school. Large outside storage and fenced yard. 2 living areas, formal dining $77,500
VENTURA—four bedroom-two living areas-sun room-custom kitchen cabinets-double oven-side garage-gas grill-dead bolts-bars on windows $83,000
EMERSON—darling 3 bedroom-one living area plus sun room-formal dining-large breakfast room-nice carpet-walk to schools-ref. air $78,500
STANOLIND—super 4 bedroom-large enclosed game room-two living areas-new carpet-new formica-new paint-new patio roof-formal dining $128,000
EMERSON—one of the prettiest 4 bedroom homes in town-large formal living-dining room-large den with skylights-sprinklered yard-bubblered flower beds-lots of kitchen cabinets-better than new $125,000
NORTHTOWN—spacious 4 bedroom-one large living area-large covered patio-zoned heating and cooling-excellent location-3½ baths-water purifier for drinking water $125,000
NEELY—custom built townhouse-3 bedrooms-one sequestered-zoned heating and cooling-extra insulation-sun room or den-hobby room-top location-great kitchen-really special $147,500
NORTH "N"—this is a charming 3 bedroom with a swimming pool-one living area that is very large-formal dining-large low windows $108,000
BEDFORD—spacious 2 bedroom-hobby room-formal dining-two living areas-over sized lot-side entry-garage-lovely location $59,900
GREENBRIAR—pretty 3 bedroom-one living area-heated pool and bathhouse-brick fence-wet bar-vaulted ceiling in living room-very large master suite-this is a customed house-great location near schools $114,000
COLLEGE—owner is ready to sell-priced below appraisal-3 bedroom with a rental-completely redecorated recently-a charming home $69,500
AUBURN—4 bedroom-close to schools-two living areas-formal dining-hobby room-nice yard $88,500
PECAN—custom built townhouse-3 bedrooms-two living areas-zoned heating and cooling-hobby room-great for entertaining $130,000
NORTH "B"—3 bedroom across from grade school-nice carpet-hobby room-very nice condition-new roof $67,500
DELMAR—a cute starter home-3 bedrooms-one living area-contract pending $36,500
SHANDON—3 bedrooms-two living areas-lots of kitchen cabinets-one year warranty goes with house $68,500
KINGSLAND—luxurious resort property-call for information $157,000
FOR LEASE—beautiful two bedroom town house for six months-lease $700-$500 damage deposit-a delightful temporary home $700.00
BUSINESS—thriving dress shop-call for particulars .... CALL
BUSINESS—country store-contract pending ....
VACANT LAND—5.7 acres-will subdivide or sell all $19,900
COMMERCIAL LOTS—2 adjacent lots-zoned for offices $100,000
LOTS—14 residential lots to be developed $49,000
BUSINESS LOT—North "D" corner lot close to town-house and garage to be moved by sellers $50,000
SOUTH "K"—one bedroom-one bath-has been poodle parlor $35,000

IF YOUR CLUB OR ORGANIZATION WOULD LIKE TO USE THE FILM ON LIFE SAVING PLEASE CALL US, IT IS FREE.

Helen Brooks 694-7610
Winston Bell 682-7190
Dianne Tipton 694-3821
Opal Diemer 682-8805
Bunnie Kent 694-2197
Billie Marie Farmer ... 697-4934
Mary Adelaide Barber 697-1604
Randy Maloney 684-5434

CHAPARRAL REALTORS

"Professionalism and Service"

110 San Miguel Square
697-3208

C.P. Burnett 694-6037
Jeanette Chastain 697-7720
Frank Hull 694-4497
Joellen Hull 694-4497
Ella Burnett 694-6037
Norma Beckett 682-2879
Margie Coleman 683-2027

SKYLINE: 3 br, loft, 3 ba, atrium entry, Mex. tile crtyrd., jac tub, builder's home loaded w/extras $180,000
COMMUNITY LN.: Large 5 br, pool, b-in bar-b-q $140,000
GODDARD: 4 br, 2½ ba, grm, auto. sprinkler sys., executive home $131,400
GODDARD: 4 br, 2½ ba, raised paneling in den, wet bar, gameroom with jacuzzi, formal dining, elec gar op $126,500
BOULDER: 4 br, gameroom, fp, wet bar, seq. MBR, 2 years old $106,400
LAVERA DR.: 3.04 ac, sprinkler sys., barn, 3 br, 1¾, fp, lrg den, lrg brs, nice convenient loc $88,000
DENGAR: 4 br, 2½ ba, den w/fp, formal dining, electronic air cleaner, block fence $79,500
FERNCLIFF: Patio home, 4 br by Clyde White, fairly new, earthtone carpet, fp, ref. air, built-ins $73,500
STANOLIND: 3 br, 1¾ ba, 2 car gar w/op, fp $68,500
LEDDY: 3 br, 1¾ ba, 2 liv areas, fp, ref air, MUST SEE $58,000
PRINCETON: Den/kit combo w/built-ins, good location $41,500
SPRABERRY: Cutest on blk, storm windows, workshop $38,500
ROUTE 1 BOX 72A: Dec in earthtones, 3 acres, mobile home, fp $38,000
WASHINGTON: Lrg home, corner lot, sep rental unit $35,000
CUNNINGHAM: Nice 3 br, close to Dellwood $30,000
PARKER: Cute 3 br, 1 ba, will sell on Bond Money $23,000
SCHARBAUER: Condominium, decorated in earthtones, stove, refrigerator, dishwasher $21,500

NEW HOMES BY TABOR CONSTRUCTION
Energy Efficient - 10⅝ & 11.9⅝ Int. Avail.
DAVENTRY: Patio home, gate lock w/intercom $105,000
W. ANGELINA: Skyline West, 3 br, 2 ba, 2 gar, cath. ceil w/track lights, skylight, lg closets $95,550
N. ANGELINA: Skyline West, 3 br, 1¾ ba, 2 gar, cath. ceil w/track lights, skylight, m-wave $96,400
CINDY PL.: Beautiful contemp, 3 brs & loft, fp, ref. air $89,900
CINDY PL.: Skyline West, 3 br, gamerm, 2 ba, cath. ceil., m-wave/self clean oven $84,300
CINDY PL.: 3 br, 1¾ bath, 2 gar, thermo-pane glass, fp, energy eff m-wave/self clean oven $84,000
CINDY PL.: 4 br w/loft, fp, ref. air, energy eff, microwave, self cleaning oven $82,100
HERMITAGE: Plantation Hills addn, 3 br, contemp, energy eff, fp, microwave, self cleaning oven $84,000
CINDY PL.: Sunken LR w/formal dining, gameroom or den, energy eff, microwave $79,500
DAVENTRY: 6 lots in Saddle Club South, each $14,000

DAVID PINE BUILDER
CASTLEFORD: 3-2¾-grm, patio, 2 gar, den, din $98,500
CASTLEFORD: 4-1 liv area, grm, 1¾ ba, beamed ceiling .. $98,500
COMPTON: in Skyline West, 3 br, 1¾ ba, open atrium, din area, grm, bookcases, sink in utility $94,500
ANGELINA: 3 br, 1¾ ba, lrg liv, dining, open breakfast area & bonus grm w/wet bar, 10⅜ financing $84,500
COMPTON: Skyline West, 3 br, 1¾ ba, skylights, open liv and din area, wet bar, 10⅜ financing $83,000
ANGELINA: 3 br, 1¾, pretty contemporary, lrg den, din area, sink in utility, 10⅜ financing $83,000

TOWNHOUSES BY DAVID PINE
BEDFORD: 2 br, 2 bath, skylights, open floor plan $69,800
BEDFORD: 2 br, 2 bath, atrium, rear entry $69,800
BEDFORD: 2 br, 2 bath, beautiful townhouse, circular drive, atrium $69,800
BEDFORD: 2 br, 2 bath, atrium, open floor plan $69,800
BEDFORD: 2 br, 2 bath, open planter area, large bedrooms, rear entry $69,800

REALTOR — MEMBER MLS

The Carriage Co., REALTORS

OAKRIDGE SQUARE 694-5881 Multiple Listing Service

NEW LISTINGS
KESSLER—2 bedrooms, 2 baths, 1 car gar., good location, rental apt $46,500*
LOUISIANA—3 bedrooms, 2 baths, Dellwood convience. New carpet and paint, gas barbacue, storage bldg $46,350

SIX BEDROOMS
PRINCETON—Spacious two story home. Beautiful fireplace, room for pool. Custom built, huge country kitchen, 3½ baths $157,500

FOUR BEDROOMS
#1 GREENHILL—Overlooks the S/E green of Greentree Country Club. Just completed elegant country estate w/gameroom, study, formal dining. Zoned A/C & city luxuries, 3½ baths $175,000
METZ—Comfortable family home w/lots of space for fun & growing. FHA equity or bond money. Near Emerson & Goddard $80,000*
METZ—Lovely property in quiet cul-de-sac. Cathedral den, fireplace, ref. air, extra parking for boat or RV. 4,2½,2 .... $98,500
NORTHTOWN PLACE—Sequestered master with separate shower & tub. Fireplace, rfg., 2 bath $96,500
STOREY—4 bedrooms, 2¾ baths, cedar closets in hall, 2 fireplaces, vaulted ceilings, 1530 block . $103,500
4407 TANFORAN, 48W OFF NORTH MIDLAND DRIVE—Greentree country club area. Heated pool, pool house on 2 acres, large metal barn, complete underground water system including pasture & pecan orchard. 2¾ baths $128,750

THREE BEDROOMS
ANGELINA—Beautiful new home to be built, fireplace wall 10' high. 6 skylights, can make selections at this time, 2 baths $98,000
ANGELINA—New home, 2 baths, 6 skylights, fireplace wall 10' high. Rfg., can make selections at this time $98,000
SOUTH BENTWOOD—Cheaper than new, Ramcon builder, equity buy, immediate possession, 1¾ baths, bond money $49,500*
BOYD—Family home in Lee/Rusk area. Rfg. A/C & furnace, fpl, large den, 1¾ baths $59,500*
CAROL LANE—Very pretty, new in 2 years, carpet in den & living room, paint, electric door opener, greenhouse, 1¾ baths $102,000
CUTHBERT—Spacious contemporary, 2 living areas, fireplace. Lots of glass, front sprinklers, light and bright, 2 baths $115,000
DENGAR—Beautiful earth tones, den & kitchen carpet. Water well, gas grill, fireplace, 1¾ baths $61,500*
DEWBERRY—Sunny den, fresh as a daisy. Exterior paint new this year. 1¾ baths $43,900*
DOUGLAS—New home, 1 liv. area, fireplace, rfg. air, wet bar, 2 car garage, fence, 1¾ baths $68,500
DOUGLAS—New home, covered patio, wet bar, fireplace, 2 car gar, rfg. air, 1 living area, 1¾ baths $69,000
DOUGLAS—Covered patio, wet bar, fireplace, rfg. air, 1 liv. area, 2 car gar, 1¾ baths $68,750
ERIE—Very pretty, new in '79: carpet, roof, wood fence. Sunken living room & den. Bond money, rfg., 2 baths. Reduced to $51,500
GASTON—Very nice, fireplace, garage, concrete fence, two living areas, 1 bath $34,900*
GOLF COURSE—Shull quality townhouse, decorator touches, hobby room, good condition, 2½ baths $107,500
HAYWOOD—ODESSA—Lovely corner fireplace, large bay window in dining area, great location, 1¾ baths $78,650*
IMPERIAL—Spanish w/courtyard, excellent area, sequestered den, clean and good repair, fee appraisal $70,500
KESSLER—Lots of livable space & storage, tile fence, 2 living areas, 1¾ baths $49,900*
LAURA—Front courtyard w/inside patio. Expensive storm doors, automatic sprinkler system w/timer. 2 years young $69,950
LEDDY—Perfect condition, rfg., front kitchen, sunken living room, covered patio, immediate possession, 1¾ baths, 2 car garage $46,500*
LOUISIANA—Water well, total electric, 25x30 super storage, 1¾ baths, 2 living areas, rfg $73,000
LOUISIANA—2 living areas, 2 baths, super location, lots of fruit trees, large hobby rm or office $51,000*
MAXWELL—Contemporary home with high ceiling in large living area. Kitchen light & bright, 1¾ baths $79,250*
MICHIGAN—Two living areas, 2 baths, new roof & exterior paint late '79. Beautifully maintained $51,750*
NORTHTOWN PLACE—Jenn-Aire range, cooking island, cathedral ceilings, formal din, MBR has tub/shower, 3 baths, less than 2 years old $99,750
PLEASANT—Brick entry way, gas grill. This one has had lots of TLC. 1 car gar, 1¾ baths $42,000*
PRINCETON—This home has it all, built-ins, rfg, 2 liv. areas, humidifiers, sprinkler system, convenient location, fee appraisal $61,600
STOREY—Delightful home for the money. Gas barbecue, rfg. air, 1¾ baths $40,500*
WADLEY—3 bedrooms, 2 baths. Will lease w/loan approval until closing, financing available $88,500
WEDGEWOOD—Better than new beauty in young neighborhood. Large cathedral 1 living area, spacious master, earthtones, many extras $86,500*
WESTERN—For lease, 2 bedrooms, 2½ baths, dining room, spacious extremely large patio, 2 car gar. w/electric opener, high security .... CALL

TWO BEDROOMS
NORTH D—Two story, 1 living area w/loft and 2 fireplaces. Mexican tile in kitchen, wet bar. Another room available upstairs. Assumable equity $94,500*
ILLINOIS—Lovely sun room. Water well for yard, metal storage building, 1 bath $36,350*
SAN ANGELO—2 bedrooms, 1¾ baths, has been refurbished with plumbing, rfg. air & cent. heat, has rental $49,500*
SCHARBAUER—Professionally decorated studio. Selected location, Sutton Place, you'll like this one, 2 bedrooms $54,900

COMMERCIAL
BUILDING—30x80' masonary bldg., paved parking, fenced yard $65,000
22.61 ACRES NEAR IS20—Zoned industrial, GY LEE road frontage, potential for development, per acre $1,500
SCHARBAUER & MAIN—2.95 acre tract $69,500

NHW inc. national home warranty, inc.

THE COUNTRY BECKONS
KERRVILLE—Split level custom w/3 fireplaces, guest house w/den. 6/38 acres. 4 bedrooms, 1 full bath & 2¾ baths $225,000
KERRVILLE—Everyday is a picnic when you live on this beautiful estate including custom built main house w/every luxury. Maids quarters, summer house, SWIMMING POOL, 2 miles from Kerrville. Perfect condition $249,100
IN THE COUNTRY—3 bedrooms, 1 bath, utility room, fireplace, 1.09 acres, good water $30,000
HILL COUNTRY RANCHES—Starting at ... $400,000
234 ACRES GRASSLAND S OF TOWN—Potential for suburban division or investment, per acre .... $500.

CAROL LANE LOTS—Lots for building, 150' x 184.3' Each $15,000
PRINCETON—Residential lot $5,000
*Sale Pending

See Sold Signs Sooner

Louise Culver G.R.I., C.R.S. 682-9835 — Betty Ford 684-4177 — RELO — Pat Howard 694-3996 — Dolores Sing 682-3148
Laura Mauelik 682-2327 — Pat Orseth 694-7243 — MLS — Billie Perry 694-1886 — Helen Pogue 682-7513
Joan Ramsey 694-6844 — Jo Ann Richards G.R.I., C.R.S. 682-2706 — Louville Zoock G.R.I. 694-8170 — Sarah Crouse 694-8302

SUNSET REALTY

Call Faye Powell at 683-1786

PALO PINTO-80 ac, ¼ mi. to lake. 600 pecan trees & drip system. Will subdivide (10 ac. plots) ½ min. Sm. dwn. pym. owner fin.....CALL

1211 CENTURY-Exclusive listing. New construction. 3 BR, 1 ¾ ba. 2 liv areas, 1 car gar., financing avail.....$42,500

COUNTRY REALTY

684-9020
Rural Property Specialist MLS
Small Tracts-Farms & Ranches

MARIE ROBERTSON 684-9020

Whitaker, 3 BR, 1 ¾ bath $25,000.00
3½ acres, 3 BR, 3¾ bath, 2 wells, VA or owner finan $65,000.00
1 acre, 2 houses-130 W. Co. Rd $18,000.00
Michigan, 2 BR, 1 ¾ bath. Zoned MF2. Lot 190x198 .... $36,000.00
1979 Wayside 14x65, total electric, equity $18,000.00
3 acres with 14x70 Solitary mobile home, 2 wells $32,500.00
3 acres, 14x79 mobile home with ref. air $23,000.00
2 acres, 1978 Wayside, 14x70, carport & storage $28,000.00
3 ac. Wayside home. 3 wells & orchard, off Tower Rd $30,000.00
17 acres Alfalfa with irrigation pipe $45,000.00
Commercial, S. Big Spring & Residential Princeton .... CALL
3 acres, well septic system $8,500.00
10 acres, Greenwood School District $20,000.00
3 acres with pecan trees $12,500.00
11 acres Quail Farm, 2 mobile homes, 2 wells $75,000.00

ROYALTY HOMES INC.

Conventional Financing 10 7/8%

Luxurious homes starting at $81,000. Two blocks west of Midland Drive on Wadley & follow Royalty Homes' signs.

Berry Fell, Builder 697-3128

FOR sale by owner. 3 bedroom, 1 bath, brick veneer. Equity and take up payments. 4707 Bowie. Before 5, 682-9481 ext. 391; after 5, 697-1924.

ON YOUR MARK, GET SET...
and begin with this terrific starter home on the Westside. 2 or 3 bdrm home with carpet, fenced, good carpet & clean! Mid 20's & low down. 1st Real Estate, 683-5412.

SAN JACINTO AREA
Reasonable offers considered on this roomy 3 bd, 1 3/4 ba home in excellent location. Ref air, 2 car gar., fireplace, patio + lots of storage. Ronnie Lynch, 1st Real Estate, 683-5412.

HYDE PARK'S TOP O' LINE
...and it is a sharp family home. 3 large bdrms, 2,1/2 baths, with dressing area in MSbd, formal living, dining, homey den and spacious kit. Added bonus: sunroom or stud. Rear entry 2 car gar. plus superb construction. Price to sell! Financing available. Karen Clark, 1st Real Estate, 683-5412.

DELUXE CONDOMINIUM LIVING
Large two bdrms in this quiet and immaculately maintained condo. New appliances, expensive brownish carpet. Lovely view of pool & palms through bayed sliding doors. Under $40,000 & low down pay. Karen Clark, 1st Real Estate, 683-5412.

FOR SALE-Condominium One bedroom unit Chandelle 2100 W. Wadley #47. Fully carpeted, refrigerator, range, dishwasher, window coverings included. Call Saturday and weekdays, 683-5291. Sunday, 682-1522 and 683-5291.

TWO bedroom house on large lot, dining room wall furnace, evaporative cooler, water well, garage, $20,000. Owner will finance at reasonable interest rate, if you can provide substantial down payment, good credit rating and insurance. 683-3459 after 5.

PLANTATION HILLS
Quality built home by Robert Graham. All the extras of a custom built home. Jen aire range, skylight, wet bar, fireplace. 4 bedroom, 2 bath, with master bedroom and bath sequestered
CHARLIE LINEBARGER, INC.
683-6331 or 697-2828

BASIN REAL ESTATE

Ed LeMarquand

707 W. Ohio — Office 685-3422

3 BEDROOM immaculate, corner lot .... $5[illegible]0
4 BEDROOM executive on MaMar $120,000
3 BEDROOM on Irvin Drive $85,000
3 BEDROOM, 2 LIVING AREAS on Imperial $71,000
3 BEDROOM, 1 living area on Manor Drive $67,900
NEW HOMES-"LIFESTYLE 80" .... PLEASE CALL

THREE bedrooms, one and 1/2 bathrooms, swimming pool, by owner. Selling at owners original cost, $110,000. Open house Sunday from 10-2.

BY owner. Available for June occupancy. 3 BR, 1¾ bath, den with fp, living/dining, all new kitchen, huge utility/sewing. 2920 McDonald. $71,500. Call 697-5469 for appt.

BY OWNER, like new. 3 bedrooms, 2 bath, living room, separate dining room, refrigerated air, fireplace, basement, above ground pool. $56,000. 1603 Sparks. Equity or new loan. 684-8548.

THE GOOD LIFE BEGINS...
Right here. Lovingly cared for, 4 bedroom, 3 bath home, water wells, pens, 5 acres, 4 car garage, country kitchen, spacious with many outstanding feaures. Enjoy all the comforts of city living in the country. For appointment call Gloria Lott, associate, 694-0421. Harvey Langston, Realtors, 682-9495.

WANTED
Have all cash buyer for house in 40's, in good repair with workshop.
If you want to sell contact:
Penny or Nona
Independent Reality Associates
697-2248

BOWIE AREA
Older remodeled 3 bedroom, 2 bath with large master bedroom suite. Garage or workshop, fenced yard, lots of new. Total price, $39,500.
WILLIAMS & ASSOC.
694-9663

ATTENTION HOME OWNERS!! SELLING YOUR HOME??
Call us ANYTIME for free market analysis.
Hazel Hellums, Realtors
697-4177
682-2027

JUST listed, lovely, spacious, 2 year old, 4 bedroom, $64,000, we trade. Lomagene Boerm Realtor, 697-3258.

4401 Princeton and another, brick homes, new carpet, air conditioner, water well. Being remodeled. 685-3308.

FOR sale: house and lot 93x210, 1811 Fort Worth. Make offer. 200 North Maine, Rockdale, TX, 512-446-5222.

BY owner. Greenwood District. 3 acres. 3 bedrooms, 2 baths, fireplace. 35 fruit trees, $85,000. Would consider trade for duplex, 684-7050.

HOLIDAY HAPPILY
Every day in this gorgeous mediterranean town home with heated pool and jacuzzi, beamed cathedral ceilings, skylights, smoke alarm, automatic sprinkler and bubblers, desert colors. 4103 Valley, open Sunday 3 to 5.
Phone Lou Butler, Realtor 682-8034.

3702 STANOLIND
This one has it all! Sunshine, light & cheery! 3 BR/2 bath, 2 living areas, glassed-in plant room, plus greenhouse and workshop. Near Schools. $170,000. Betty Taylor, Realtors. 683-1504.

HOUSE FOR SALE
2 bedroom house for sale as is for cash, has been partially remodeled, in sound condition on East Cuthbert.
682-4507

TWO STORY BEAUTY
Mr. family man, this home you should see. 5 bedroom, 2 living areas, recreation room, swimming pool, jacuzzi, and many other outstanding features, just waiting for your family to move right in. For appointment call Gloria Lott, associate, 694-0421. Harvey Langston, Realtors, 682-9495.

RED CARPET

PETROPLEX REAL ESTATE

RESIDENTIAL
AUBURN CT.: 4 BR, 1 full bath, a ¾ bath & a ½ bath. Lovely landscaping new carpet & flooring thru-out $95,000
GOLF COURSE: 4 BR, 2 baths, large family home, screened-in patio, 9½% non esclating interest $72,500
NELSON ROAD: 3 BR, 1¾ baths, lrg. dining area .... SOLD
DENGAR: 4 BR, 1¾ bath, lrg. liv. area w/3 sided fireplace .... SOLD
HILL: 3 BR, 2 baths, fireplace, 15 mos. old, lovely home $56,500
HUMBLE: 3 BR, den, 2 ba, new paint & carpet $53,500
LEDDY: 3 BR, 1¾ baths, total electric, extra insulation $47,000
COLLEGE: 4 BR, 1 full & 2-¾ baths, well, lots of storage $45,000
BECKLEY: 3 br, 2 ba, 2 gar, new paint in & out $39,900
GLENWOOD: Very nice brick home, 3 BR, 1 bath $38,000
TRAVIS: 2 BR, 1 ba, 2 lg. liv. areas, fireplace $29,900
WASHINGTON: 2 houses on 1 lot $29,500
SPRUCE: 1 BR & 2 BR duplex. Owner financed w/½ down $25,000
CLARK: 2 BR, 1 bath, owner financed $16,000

COMMERCIAL
KANSAS: 3 BR, 1¾ baths, brick, zoned "Office" $90,000
KANSAS: 3 BR, 1¾ baths, brick, zoned "Office" $85,000
HWY 80 & HOLIDAY RD.: 3 acres & lrg metal bldg $200,000
MARIENFELD & FLORIDA: income $845. mo., zoned C-3 .... $68,500
FLORIDA: Small commercial building $6,500
W. HWY. 80: 50x80 metal bldg w/office & yard for lease .... CALL

ACREAGE
N. LAMESA HWY.: 160 acres ready to develop, city water .. $724,095
20 PRIME ACRES: Greenwood district. Hwy. frontage $50,000
GOLF COURSE & LAMESA RD.: 2.09 acres, owner financed. $20,000
BLUEBIRD LANE: 19 choice acres, can be divided. Owner financed with 29% down, per acre $10,000

683-9792
Don Tidwell 683-9792
Betty Doss 694-1894
Larry Tidwell 682-2511
Darlene Pomroy .. 685-0863
700 Andrews Hwy. Suite B

ONE YEAR WALL TO WALL PROTECTION PLAN ™
MLS
"Talk to Red Carpet. We Listen."
Every Office Individually Owned and Operated

Tall City REALTORS

Residential-Commercial-Ranches-Farms

1115 ANDREWS HWY.
697-3236

MILDRED ETHRIDGE . 694-7368 MILDRED UNRUH . 682-6019

RANCHLAND HILLS ADDITION: 1.84 acre Good water area, nice place for Mobile Home, Garden & Pets $11,500.
RANKIN HWY: Business Lots, Priced Right .... Call
INDUSTRIAL PARK: I-20 South Service Road. 1 acre, Reduced in price. .... Call
FARM LAND: 1 Section South of Midland Per Acre $300.00
PECAN ORCHARD: 24 Acres, automatic watering system, 2 wells, filter system, approx. 870 trees. So. Midkiff.
DEVELOPMENT: Residential Area off Andrews Hwy.
ANDREWS HWY: Zoned for office complex .... Call

Southwest of Midland
You'll like this different type house with 3 bedrooms, 1 bath, 2 living areas and large utility room on 1+ acres. To see, call Birdie Crowder, Associate, Hasha Realtors, 682-6264, evenings, 683-2379.

$15,000 Equity
For this charming 3 bedroom, 2 bath, brick home with pretty fireplace and bookshelves. Wallpaper touches, water well. Call Helen Mason, Associate, Hasha Realtors, 682-6264, evenings, 694-0247.

FOR SALE BY OWNER
Lovely two year old home. Three bedroom, two full baths, fireplacee, sequestered master bedroom, beamed Cathedral ceiling, built-ins, utility room, two car garage. Total Electric. Equity buy and assume VA loan at 8 1/2%.
Call 697-1900
4702 Anetta

BEAT INFLATION
Buy this 2 bedroom, 1 3/4 bath home and double your savings. Close enough to town to walk to work and has a 1 bedroom rental to help make your payments. To see call Marie Gregory, associate, Hasha Realtors, 682-6264. Evenings 697-2853.

MURPHY & ROCHESTER

REAL ESTATE & INSURANCE

4308 Neely 697-3251 MLS

ANGELINA: 2 liv areas, 3 bedrooms, 2 baths, skylites, all built-ins, 2 car garage w/openers. Over 2,000 sq. ft. Buy now, select your colors .. $95,200
GOLF COURSE: 3 bedrooms, 1 bath, lots of closet space, big yard, water well, tile fence, this home is super clean $22,400
N. DEWBERRY: Less than a year old, 3 bedrooms with sequestered master, 2 baths, vaulted ceilings, fireplace, wallpaper touches, mini blinds, decorated in earthtones $55,000
COUNTRY LIVING: In established sub-division, good access to Midland or Odessa. Terminal area. 3 bedrooms, 1¾ baths, fireplace, oversized lot $49,500
BROOKDALE: 3 bedrooms, 1 bath, neat as a pin, wallpaper touches, gas grill $35,800

Jean Gafford 563-3023
Betty Reeves 697-2635
Shirley Brennon 682-5135
Nina Hagen 694-2029
RELO WORLD LEADER IN RELOCATION

Fred Nobles & Associates

REALTOR MLS

Commercial / Industrial / Investment Properties / Residential / Acreage

683-2727

COUNTRY CLUB—Custom built-3 bedrooms, 2 baths, 2 living areas in sought after area. Well landscaped. Lots of storage $82,000
LOUISIANA—3 bedrooms, 1½ baths, 2 living areas, close to hospital, near commercial areas $90,000
FANNIN—Custom built 3 bedrom, 2 living areas, 1 full & 2 (¾) baths-2 two car garages. Good location, with many built-ins $88,500
BENTWOOD—3 bedrooms, 1½ baths, 2 living areas. In West Midland. Great buy for a young couple $46,500
ANDREWS HWY—3 lots zoned for residential, close to new development. Over 300' of frontage $75,000
1788 & 868—4½ sections of land North of Midland Regional Airport. Between Midland and Odessa. 4 miles of Hwy. frontage. Can be divided into thirds .... CALL
W. WALL—125' frontage, 300' deep with extra land behind .... CALL
COMMERCIAL LOTS on Wall & Big Spring .... CALL
COMMERCIAL BUILDINGS—Various sizes & locations .... CALL
ACREAGE with rail site

80 Houses for Sale | 80 Houses for Sale | 80 Houses for Sale

OPEN NEW HOMES

$53,800
$2200 DOWN
$550 A MONTH

Brick 3 bedroom, 2 bath homes with fireplace, double garage, paneling, plush carpeting and the best quality home available in this price range. While other builders are slowing down, Ramcon is moving ahead!

Cash price $53,800. Down payment $2200 and 360 equal payments of $550 Principal and interest only. Interest rate 12% plus ½% P.M.I. A.P.R. 12.25

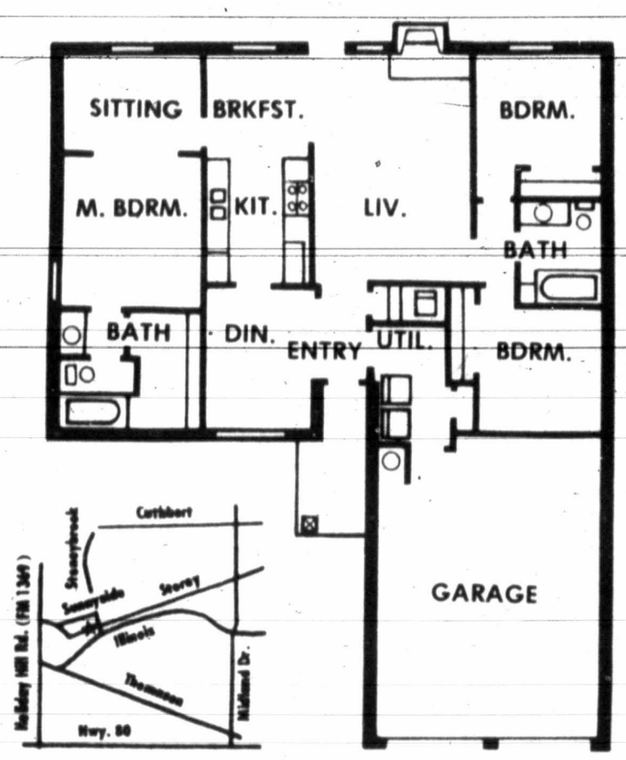

OPEN 10:00 AM — DARK

697-4741

NIGHTS CALL
Merrilyn Walker..... 684-8448
Mary Pagett..... 697-6848
or 682-8011 Anytime

WILSHIRE PARK

Ramcon

natural energy HOME

GAS, CLEAN ENERGY FOR TODAY AND TOMORROW

NEW LISTING, Cottage style, 3 bdrms, 1 bath, good water, new septic system, & corral & horse sheds. **$35,000**

NEW LISTING, Townhouse, 3 bdrms, 2 baths, dining area, breakfast rm, f. eplace, gas BBQ, Mexican tile, Mini blinds, trash compactor, recessed lighting, wet bar & atrium. **$86,500**

NEW LISTING, 250 Acres of farm land, one water well in Pyote, Texas **$25,000**

TWO-STORY TOWNHOUSE, 3 bdrms, 1&½ baths, skylight in stairwell, gas fireplace, close to schools. **$67,500.**

EXECUTIVE TOWNHOUSE, 3 bdrms, 2&½ baths, sunken livingrm, sunrm, basement, nice storage, fantastic kitchen, skylights, built-in stereo speakers. **$110,500.**

FRESHLY PAINTED both inside & out, 2 bdrms, 1 bath, 1 living area. **$25,500.**

IN EXCELLENT CONDITION, 3 bdrms, 1&½ baths, 2 living areas. **$36,000.**

MUSEUM AREA, 3 bdrms, 3&½ baths, each bdrm has own bath, large living area with high beamed ceiling & indirect lighting, 2 fireplaces, 3 car garage, immediate possession. **$198,000.**

COUNTRY LIVING, 3 bdrm home situated on approx. 1.1 acres, large sunken living area with beamed-sloped ceiling & fireplace, gamerm, water well, Nu-Tone food center, storage galore. **$105,000.**

RACQUET CLUB AREA, a dramatic atrium entrance introduces you to this elegant 4 bdrm, 4&½ bath home, livingrm/fireplace,large formal diningrm, garden style breakfastrm, master bdrm/fireplace, large master dressing area & bath with sunken tub/Jacuzzi & skylights, patio with fireplace & wet bar, library/wet bar, swimming pool/Jacuzzi.

EXCELLENT NEIGHBORHOOD, large 5 bdrm, 4 bath, lots of glass makes this a unique contemporary home with fireplace, wet bar, playroom. **$140,000.**

IN THE COUNTRY, on 1.69 acres, 3 bdrms, 2 baths, livingrm, dining area, fireplace, less than 1 year old. **$73,500.**

OPEN & LIGHT, ranch style home, 3 bdrms, 1&¾ baths, livingrm, den & dining area, breakfast bar, excellent floor plan on large lot with many trees. **$68,500.**

OWNER WILL FINANCE with $15,000. down on this 3 bdrm, 1 bath home with den, living rm & a separate apt. in back. **$63,500.**

IDEAL FOR RENTING,
2 bdrms, 1 bath, living area. **$15,000**
2 bdrms, 1 bath, living area. **$17,000**
Front house-2 or 3 bdrms, 2 liv areas, Back house-2 bdrms. **$60,000**
Front house-3 bdrms, 1 bath, Back house-1 bdrm. **$35,000**
Quadraplex-2 apts/2 bdrms, 2 apts/1 bdrm. **$50,000**

MOBILE HOME, 2 bdrms, 1 bath, completely furnished-**$11,500.**

FOUR LOTS on Andrews Hwy, 2 = 10.487 acres & 2 = 10.626 acres. Sold individually or collectively. **$2,750 per acre.**

FOUR TOWNHOUSE LOTS on prestigious Scharbauer. **$15,000 each.**

FOUR LOTS on Humble in excellent location to build apts. **$50,000.**

FOUR ACRES on Bluebird Lane. **$15,000. per acre.**

40 ACRES on Lamesa Rd. **$80,000.**

390 ACRES of farm land, 3 irrigation wells, Pyote, Tx. **$39,000.**

CLOUD COUNTRY lot. $7,800..... PADRE ISLAND lot. $10,000.

OREGON! 60 acres of forested hills 11 miles from Astoria near the mouth of the Columbia River. All mineral rights, trees, etc. Owner will finance. **BEAUTIFUL!**

MOVING TO OR FROM HOUSTON CALL US ABOUT OUR PACKAGE DEAL WITH OUR HOUSTON OFFICE.

MLS DEED REALTOR®

Real Estate Co.

3102 W. CUTHBERT

694-9666

THE PROFESSIONALS

Word Sherrill REALTORS

MLS

683-7002 1811 W. WALL

COMMUNITY LANE—Quality built, spacious 5 BR family home in very special neighborhood. Security system and guard light are among the many amenities..... CALL

NORTH H—Beautifully decorated 4 BR home on the hill, game room, wet bar, den, LR & DR with lots of extras $142,500

GULF—Highly desirable location. 3 BR Hays built home. Pretty trees $62,500

CRENSHAW—Good equity buy on this next-to-new 3 BR, one living area home in Fairway Park $59,800

KENTUCKY—House on corner lot zoned "O". Excellent possibility for conversion to offices $59,500

CHANDELLE
A Touch of Class
Elegant Living at it's Best

LOTS & ACREAGE

PECAN ORCHARD—21.07 acres in Greenwood area. Drip system irrigation. 400 trees $85,000

GREENWOOD—1.59 acres choice building site, flat & cleared $8,000

WALL—Choice location for small office bldg. Will build to suit tenant ..... CALL

SOUTH OF TERMINAL—36 ac/total. Will sell in 10 or more acre tracts at $1,500 per ac $54,000

S.E. MIDLAND—10 ac. unimproved land adjacent to established pecan orchard. Excellent water in the area $25,000

COUNTRY CLUB
in your own back yard. Green Tree Country Club Estates. Lots, various sizes and prices. Call for a map and guided tour.

RANCHES & RECREATION PROPERTY

LAKE BUCHANAN—2 large BR's, plant room, 2 year old brick lake home. Owner will finance $77,500

HILL COUNTRY RANCH
1040 acres highly improved, beautiful home, deer proof fenced, 6 lakes, natural springs.
Financing Available

NEAR SAN ANGELO—Two operating ranches. For more information ..... CALL

COMMERCIAL

FOR LEASE
Approx. 2,600 sq. ft.
New office space.

WOODHILL—New building on N. Garfield. Office condos. Buy only the space you need ..... CALL

DOWNTOWN—Approx 7000 sq. ft. bldg. in heart of downtown Midland. Additional stories can be added ..... CALL

OFFICE BUILDING—on Pilot Road at Terminal. Well built. Many extras. Sell or lease $275,000

INVESTOR ORIENTED—4 unit residential CONDOMINIUM with good income potential. Financing available ..... CALL

DOCTOR'S CONDO—9 room space plus ownership in common areas. Good equity buy $125,000

RETAIL BUILDING—could be converted to offices. Approx. 2500 sq. ft. with parking front and back $120,000

KENTUCKY—House on corner lot. Zoned "O". Could be converted to office $59,500

S. BIG SPRING—30x60 warehouse, zoned C-1. Office and ½ bath $29,500

COMMERCIAL LOTS—Various priced lots & acreage on N. Big Spring ..... CALL

Patty Sherrill,GRI 683-5972 | Janice Green,GRI 682-0128 | Sandra Carter 563-1386
Word Sherrill 683-5972 | Marilyn Yeager 684-7023 | Pat Weimaker,GRI,CRS 682-8906
Alta Monroe 683-6859 | Patsy Wilson 684-8370

HARVEY Langston REALTORS-BUILDERS

682-9495

Selling Midland First

BUYING OR SELLING?

Choose a real estate broker you can trust. We're the RELO broker in Midland. We live here, know the market, and in many cases have helped your neighbors buy or sell their houses. Call us today, we'll be happy to explain our services.

Recently Added to Our Listings...

MAXWELL Lovely 4BR with pretty brick floors, vaulted ceiling in living room, sunroom, sprinkler system, electric garage door openers $105,000
RANKIN HWY Commercial land. Owner will sell or lease $21,500
STANTON, TX Building package including variety store, dress shop, insurance office, beauty salon, thrift shop....Call office for details

Additional Quality Homes With Langstons

OUTSTANDING CONTEMPORARY on 5 acres, beautiful use of natural materials in this 5BR home $255,000
EXECUTIVE TOWNHOME Stunning 3BR townhome in most prestigeous location, lovely Master suite $175,000
HEART OF WARWICK Quality 4BR on Winfield, beautiful condition and outstanding location $140,000
BEDFORD Immediate occupancy in this unique 3BR contemporary with quality throughout $142,000
BEAUTIFUL COUNTRY HOME on 5 acres, 4BR family oriented plan, 4 car garage, water wells $130,000
WARD Great location, 5BR two story with large recreation room & pool $125,000
EMERSON Executive 4BR with lovely new pool, sprinklered yard, bright sunny kitchen $119,500
NOEL Charming 3BR townhome around center atrium, beautifully appointed with many extras $115,000
MAXWELL Very spacious one living area with fireplace separating DR/LR, large bedrooms, huge kitchen $84,500
LEASE OR SELL smartly decorated, 3BR, 2 bath, one year old. Fireplace, fenced yard. Lease for $650./mo. $93,500
LANHAM Patio Home with spacious MBR, enclosed patio, wet bar and very sunny kitchen $82,900
HYDE PARK Charming 4BR family home, fireplace, gas grill, immaculate! $74,900
DOUGLAS Decorator's home, very versatile ..... SALE PENDING
PINE Fantastic buy, 4BR w/seq. MBR, bright kitchen $66,500
PROVIDENCE Great entertaining in this 3BR ..... SALE PENDING
PRINCETON Traditional 3BR/2B, water well ..... SALE PENDING
SUPER SUBURBAN SET-UP, 8 acres, barn, arena $68,500
TOWNHOME in Sutton Place, lovely 2BR overlooking pool $40,750

OFFICE SPACE FOR LEASE
North Midland Drive ..... $165 per mo.
1908 West Wall Large 591 sq. ft. suite at $345 per mo.

MOVING TO MIDLAND?

Let us make it easier! WE'LL SEND YOU MIDLAND FREE! Our free package of information will help you get acquainted with your new hometown. Just call COLLECT (915) 682-9495 and ask for the RELOcation Department.

Physician's Suite
MICHIGAN Streets Associates Bldg., excellent professional office ..... Call For Details

In Our Builders Service Division

HEATHER Beautiful two story, 5BR with sauna, spacious sequestered MBR, large hobby room $185,000
HEATHER Elegant 4BR with formal dining, Japanese soak tub, living area, wet bar $152,000
ASHDOWN Patio Home with large MBR, 2 fireplaces, skylighted atrium, wet bar, loft or study upstairs $102,000
WARD Handsome 3BR townhome by Paul Noel $97,500
NEW CONTEMPORARY from Carter Homes, 3BR, open, flowing plan, attractive financing $89,500
LA SALLE Wonderful family home with large LR, playroom, wet bar, 3BR. $82,500
CRESTGATE Super 4BR from Langstons, charming fireplace in MBR, 2 sided fireplace, separate living room and game room ..... CALL
SPACIOUS 2BR Townhomes from Langstons, one living area, wet bar, MBR has both tub and shower ..... CALL
DUNBAR Smart new 3BR construction from Casabella Homes. This lovely home features a seq. MBR with his & her baths, large country kitchen, earthtone decor, available financing $78,800

Looking For Investments or Property....

MOBILE HOME PARK Income producing property $150,000
GREENWOOD district, Cloverdale Rd., approx. 20 acres $60,000
NORTH BIG SPRING Excellent commercial location $90,000
CARDINAL/BLUEBIRD Fantastic acreage for the Country Gentleman, over two hundred pecan trees, water wells $150,000
ANDREWS, TX 3BR home on 40 acre ranch, four stall barn $106,400
MONAHANS Service Station $45,000
HUNTER'S PARADISE Texas Hill country, game reserve $950,000
CARDINAL LANE Prime 5.08 acres, water well ..... SALE PENDING
MOBILE HOME ACREAGE County Rd. 143W, 2.8 acres $8,000
OHIO Commercial lot, new construction area $26,000
RESIDENTIAL Lots on E. Golf Course, Cottonwood ..... CALL

Lee Matson 694-8486
Debbie Shaw 682-7749
Patsy Berry 683-4237
Susan O'Brien 697-4474
Gloria Lott 694-0421
Matt Lutz 697-3290
Billie Lanier 694-5500
Pat Busby 684-7496
Lincie Donnelly 684-6061
Roger Cramer 697-5092
Dianne Rankin 684-7290
Bill Jackson, SALES MGR 682-3135
Pat Schwartz, CRC 683-2913

Joanne Langston, GRI 683-8286
Broker

RELO NATIONWIDE RELOCATION | 1908 W. WALL 24 HOUR SERVICE | Member MLS

WANT A NEW HOME?
WANT FINANCING INFO?

If you need any kind of help with a real estate matter let RAMCON answer your questions. Bond financng, VA or FHA financing can be arranged for the purchase of new or existing homes. Call for your real estate needs. We're happy to help!

682-8011

Ramcon

The Moore Realtors

2 BR furn. rental $45,000
3 BR trailer, wshop & lot $12,500
Comm. site on Andrews Hwy. Call

JEAN MOORE . . . 697-2289

BY OWNER

Beautiful custom built house. 4 bedrooms, 3 baths, wet bar and many custom features. Near Kimberlea Pool, Emerson and Goddard Schools on cul-de-sac. Low 90's. 694-0744 after 4. #7 Bentley Court. No agents please.

GREAT STARTER HOME

Don't miss this nice home with earthtone carpeting. Has sequestered master bedroom. Totally redecorated, within last 6 months. To see call, Adelle Cathey, assoc. of HASHA REALTORS, 682-6264. Eve, 682-2705.

ON GLENWOOD

Three bedroom one and 3/4 bath, den, garage and fenced. VA or FHA Loan. Priced to sell TODAY!!

BEST BUY!

Good two bedroom on Fort Worth Street. Only $500 down with good credit.
Yours for only
$600 DOWN

Three bedroom on East Murphy. Nice home for you and your Family.
Real Estate Services, 697-2839

JUST LISTED
SANTE FE
BACHELOR'S PAD

One living area with fireplace. Three bedrooms. Two full baths. Mexican tile and skylights. Rear entry. North Midland. Only $59,500. Equity and assume payments or bond money. Call Margaret Burney 694-2683 after 5 and weekends. ROBERTS REALTORS.

FOR SALE BY OWNER

1 bedroom, 1 bath, condo completely furnished with new carpet, almond appliances, drapes and touches of wallpaper. This unit is ground floor with an enclosed patio to the front and 1 covered parking. Conveniently loacted to Midland College, Theatre Midland, Plaza Shopping and downtown. Financing available on a 90% loan or equity buy. $39,800.
Call 684-7884, ask for Dianne

Pat Knox, Realtors
694-8765 . 206 OAK RIDGE SQUARE 684-8229

WARD-3 br, 1¾ ba, 2 gar, ref. air, frpl, completely remodeled like new home in established area ..... SALE PENDING
PINE-3 br, 1-¾, 2 gar, ref. air, frpl ..... SALE PENDING
THOMASON-3-1¾, excel decor, many extras+eff apt, ideal for rental or could be 4 br w/2 liv, gas BBQ, 2 stg bldgs $64,500
DENGAR-3 br, 1¾ ba, 2 gar, frpl, ref. air ..... SALE PENDING
SPRUCE-3 br, 1¾ ba, 2 gar, ref. air ..... SALE PENDING
SPRUCE—3 br, 1-¾ ba, 1 gar, Immediate Possession $49,500
W. ILL.-3 br, 1¾ ba, 1 gar $44,500
THOMASON-3 br, 1¾ ba, 2 gar, frpl, ref ..... SALE PENDING
SHADY LANE-3 br, 1¾ ba, encl. patio, workshop ..... SALE PENDING
ERIE—3 br, 2 ba, 1 gar, ref. air, BBQ ..... SALE PENDING
CHEROKEE-3 br, 1 ba, any type financing $19,500
MERCEDES-3 br, 2 ba convenient loc. across from school $39,500
DELANO-Exclusive listing, cash or owner financing $35,000
PASADENA-3 or 4 br, 1¾ ba, 2 liv. areas, fpl ..... SALE PENDING
COWDEN-2-1-1, water well ..... SALE PENDING
IN THE COUNTRY-3br,1ba, 1br,1ba, 1.45 ac, ideal rental $43,500
COLORADO-2br, 50x140, present MR-2, poss. rezoned com'n $55,000
N. MIDKIFF-Choice bus. lot, zoned $47,700
N. MAIN-Potential commercial, owner financing $45,000
N. MAIN-Vacant lot, 50x140 ..... $15,000
PECOS, TX-53 ac. irrig. land, 8 rm. hse, 3 rm. trlr, brns, CHOICE LAND IN REEVES COUNTY, poss. owner financing $79,500

LEROY STEWART ..... 683-2556 PAT KNOX 694-8765

Multiple Listing Service
Midland Board of Realtors
National Home Warranty, Inc.

LIST YOUR HOUSE WITH HOUSE & HOUSE REALTORS
1200 "A" Whitney (Just north of Western State Bank)
MLS
CALL 694-8834 ANYTIME
national home warranty, inc.

THIS IS IT

Only 3 years old. 1 living area with handsome fireplace, super cheery kitchen with breakfast bar and large eating area, has 3 bedrooms, 1¾ baths, electric garage door opener and low maintenace yard with lots of cement. Nona Orr, 694-6925.

INDEPENDENT REALTY ASSOCIATES
697-2248

BY OWNER

Priced below appraisal, large 5 bedroom 2 story house, near Lee High School, with a lot of extras. A must to see.
Call 694-0923 for appointment.

GRACIOUSNESS

Awaits you at 4302 Skyline Four bedroom, two living areas, formal dining room, courtyard entry with fountain. Sprinkler system. $125,000. Call Ginny Powell, 683-4948.
Glenda Mauzy, Realtors
682-3861

BY OWNER

4 bedroom, 2 full baths, built-in kitchen, den, living room, walk in closets. Call after 5:
683-7673
2516 Gulf

---

81 Suburban Homes

GREENWOOD
Ranger Heights Addition
New house for sale
Under Construction

3 bedroom, 2 bath, 1 living area. On approx. 2½ acres-abundant water.
Call Office, 697-2151
Home Residence, 683-7368

82 Out of Town Realty

FANTASTIC

is the only way to describe this 5 acres plus beautiful rolling hill country! FANTASTIC AREA! Only 3 miles to LLano (deer capitol of Texas). Walk to the river. Short drive to the Highland Lakes. FANTASTIC BUILDING SITE! Beautiful oaks, view of hills, and sandy loam soil for garden. FANTASTIC INVESTMENT! Realistically priced, only $300 down and $82 per month. Call collect, 915-247-4128.

HOME IN STANTON

3 BR, 2 bath, refrigerated air, large utility, double car garage, fenced yard. No down payment. VA.
Real Estate Services
697-2839

750 acres good grass land, inexhaustible supply of water. $425 per acre. Some improvements. 29% down, owner finance at old rate. 39 acres creek bottom land, co-op water near San Saba. Easy financing. $1,050 per acre.
Ward McKee Real Estate
2401 W. Wallace
(915) 372-3207
San Saba, TX 76877

HAZEL HELLUMS REALTORS
No. 3A Imperial Shopping Center
697-4177 —MLS—

DO YOU WANT TO SELL YOUR HOME? CALL US FOR FREE MARKET ANALYSIS.

HANDY MAN'S ATTENTION $16,500
5 room house, joining lot, good cyclone fence.
PRICED RIGHT $25,200
3BR, large dining area, carpet, garage.
JUST LISTED NEAR DELLWOOD $32,500
3BR, large dining or den, carpeted, fenced.
NOT MANY LIKE THIS ONE $37,500
New paint. 3BR, den, brick, nice carpet, range & oven, dishwasher, west side. Vacant.
CONDOMINIUM—GOOD LOCATION $63,000
Lovely 3BR, 2 bath, dining, nice carpet, 2 patios, choice floor plan, reasonable equity.
ZONED "O" SPACIOUS HOME W/2BR RENTAL $91,500
So. Midkiff, spacious stone home designed for office & living. 3BR, 1¾ bath, large lot, cellar, plus 2BR home, just redone, 2 large lots, storage bldg. in rear. Great potential.
SPLIT LEVEL MOBILE HOME $16,800
1 acre, 2BR, 1¾ bath, R&O, ref. air, good water.
NEED TRUCK REPAIR—BUSINESS LOCATION ..... CALL
Garden City Hwy. Approx. 1½ acres, 2 large shop bldgs. w/offices. Many uses. Ower finance part.
LOTS OF LOTS ..... CALL
Various locations & prices. 10% down. Owner financed.
GREENTREE C. CLUB AREA—2¼ acres, restricted..CALL

BUYING OR SELLING??? CALL US!!!

FLO FISHER 697-1725
MARGE MERCKLE 697-2615
HAZEL HELLUMS 682-2027
CLEOLA BOYD 694-5134
DENE DEWALD 694-7975
FAYE CASEY 684-8563
DUFORD OSTHUS 694-3880
W.H. (BILL) LOYD 697-2193

Take Advantage of a 2nd VA LOAN

Can you buy VA twice?
Many can. With NOTHING DOWN.
Call us or come by. We'll tell you!
Ph. 563-4480
Mary Pagett-697-6848
Marilyn Walker-684-8448
Ramcon

WOODCREST HOMES, INC.

"WE STRESS QUALITY"

We have a little 10⅞% money - It won't last long! We have 4 new homes under construction in a price range of $73,700 to $80,700.

Go West on Dengar from Midland Drive 5 blocks and watch for the signs.

PHONE
697-5361
JOE LONG, BUILDER

---

83 Lots & Acreage | 83 Lots & Acreage

KNIFFEN REAL ESTATE

LAND Office 682-4878 LAND

FOR SALE OR LEASE: Commerical & Industrial lots, good location.
FOR SALE: Good 2½ acre Ranchettes, good land, good water, close in.
S.L. Camp 366-8749 Nolan Conron 683-5825

30 section ranch, Ector and Winkler Counties. John Baldwin Real Estate, 310 N. Jackson, Odessa. 332-0154

BY owner: 143 Barbara Lane, Ridge Heights. 1.42 acres. Excellent area for new home. $8,000. 694-4306.

5.36 acres, 14x80 mobile home, 2 large buildings, 3 water wells, all fenced, no restrictions. 694-4018

10 acres. Choice commercial property with 600 feet highway frontage, East Midland. 682-4075 after 6 pm.

LAND for sale by owner, between Midland and Odessa. Call 684-8831 or 684-7984.

10 acres, 4 miles N.E. of Midland Greenwood School district, good water well, pecan trees, owner will finance. 367-4502

FOR SALE

5 acres with well, northwest of Midland. Water guaranteed. Phone 682-8818.

JOYCE & RAY SMITH, ASSOCIATES
Ronald James, Realtor

SELL 'EM WITH A WANT AD! DIAL 682-6222

BROWNING REAL ESTATE
PHONE 683-1923

2 ac TRACTS: Mobile homes permitted. Hwy. 715. Financing available ..... CALL
Judy Everett 682-3564
E.K. & Ernestine Browning 683-1923

11 ACRES of land 8 1/2 miles west of Midland off Highway 158. John Baldwin Real Estate, 310 N. Jackson, Odessa. 332-0154

SALE BY OWNER

Choice location for medical center, offices, apts., duplexes. Over 73,000 sq. ft., Zoned PD. Triangle on West Illinois bordering Powell and Barkley. Will finance with minimum down at 10%. 684-5999

5 ACRE TRACTS
$3500 Per Acre
Good Restrictions

Owner will carry papers. South of Texas Instruments. Call
KATHY CROWLEY, 563-1536
Associate of Leon Roberts

---

84 Farms & Ranches | 84 Farms & Ranches

JIM MONTGOMERY REAL ESTATE
3012 W. Kentucky 697-3173

AVAILABLE NOW-acreage in the new North Ridge Estates addition one mile from I-20 and five minutes from downtown.
Commerical & residential property on Rankin highwayt.
½ section grass land in Upton Co.
Call about land for Texas Veterans
Easy financing available

FARM•RANCHLAND•RESIDENTIAL•COMMERCIAL
OIL PROPERTIES•MLS

83 Lots & Acreage

21 ACRES of land southwest corner of Midland County off FM 1787, good water area. John Baldwin Real Estate, 310 N. Jackson, Odessa. 332-0154

FOR SALE BY OWNER

20 acres close-in on Rankin Hwy, 1/2 mile frontage on pavement. Price $3500 per acre. Call 756-3409, Stanton, after 5 pm.

BY OWNER

5.28 acres located on East I-20, 10 miles from town. 235 feet frontage on I-20. Natural gas on place. $6500 total price. Call 756-3409, Stanton, after 5 pm.

AUSTIN, 10 to 30 acre tracts just 15 minutes from shopping mall. Choice of trees, coastal bermuda field, paved or gravel frontage. All with view! Prices $2,300 to $2,750 per acre. Terms. Call Austin, Randy Smith, Realtor, 512/458-1222. RS Investments.

85 Resort Property Sales

PRIME mountain home site in Ponderosa Pines Country Club. 8 miles south of Cloudcroft. 4/10 acre with utilities, view, trout fishing, abutts, Lincoln National Forest and 100 yards from golf course. Country Club family membership included. $8,800 and terms or 10% discount for cash. Additional lots available. Jim Manatt, Roswell, 505-623-1225 or 622-4274.

ELEGANT LAKE HOME IN SAN ANGELO

Owners price shown. Most unusual custom 3 bedroom, 2 bath, brick. Sitting on the deep part of the canal. Easy lake access. Lots of extras. Must see to appreciate. $62,750. CALL and ask for Rocky at 915-949-1902 or 915-949-7525.

---

85 Resort Property Sales

TIMBERON, New Mexico. Choice golf course lot. Spectacular mountain view. Comparable lots listed at $22,000. Will accept $14,500. Jere Adams, 915/778-5373, 915/533-5731.

CABIN Lake Colorado City. Good location. Excellent buy. Call 682-0521, ask for Lola.

CLOUDCROFT, N.M. Nice 2½ acres, water and electric. Excellent hunting. Consider travel trailer 24 foot or over. 915-235-5898.

86 Business Property Sales

86 Business Property Sales

Marina for Sale. Reply to Box c-14 c/o Midland Reporter Telegram, P O Box 1650, Midland, TX 79702.

FOR SALE

Wall & "L" Street location. 21,000 sq. ft.-150 ft. frontage Zoned O
Call Larry Rankin, Realtors
697-3123 or 694-0560.

ZONED "0" south Midkiff, choice location, spacious 3 BR, 1 3/4 bath, arranged with good office potential, plus 2 BR, joining on separate lot, just redone inside and out, near Wall street in a section. Hazel Hellums, Realtors, 697-4177 after hours, Flo, 697-1725.

FOR SALE DUE TO ILL HEALTH
Welding & Machine Shop

in Vernal, Utah. Oil shale country. Complete oilfield equipment repair service. Ower financed. 29% down. 10% interest. For more information contact Joan S. Collett, 801/722-4996 or 722-3832, home.

87 Investment Property

9 1/2 Acres zoned for apartments in prime location. Call for details. Hazel Horn Realtors, 684-5647.

RENTAL PROPERTY FOR SALE

Have rental property now producing over $1400 monthly income with a good potential of increasing of $2500 with some repairs. Priced to sell as a group or each property separately. If you have investment money call 682-4507.