Christmas Shopping?...Snyder Stores Open Till 8 P. M.

MONDAY

THE SNYDER DAILY NEWS

VOL. 10, NO. 201 SNYDER, TEXAS, MONDAY, DECEMBER, 21, 1959 EIGHT PAGES—PRICE 5c

Ike Sends Invitation To Krush

HOME FOR CHRISTMAS—Air Force Captain Joe B. Jordon, holder of the World's Altitude record, is shown being greeted by his petite wife, Delores and their 7-month-old daughter, Charlene, as he arrived at International Airport in Houston, Tex., enroute to Sweeny, Tex., for the Christmas holidays. Jordon flew nearly 20 miles high in an Air Force Starfighter Dec. 14, to set the new record. (AP Wirephoto)

Candidate For Speaker Visits Here

Rep. James A. Turman of Fannin County, an active candidate for Speaker of the House, said today he is amazed at the pledges of support he has received early in the race.

Turman stopped in Snyder to visit Rep. Renal Rosson.

The son of a tenant farmer in the Gober community near Bonham, Turman is now serving his third term as representative of the 24th District in the Texas House of Representative.

At present he is making a tour of the state lining up support in his campaign for the post of speaker.

Although he did not mention any figures, Turman said he already had a number of signed pledge cards returned. He sent out the cards to legislators, asking for their support in the race for speaker.

"I am amazed at the favorable response to my request for pledges. I believe we will win this race," Turman declared.

Dock Workers Balloting

NEW ORLEANS (AP) — Gulf coast dock workers in Texas and Louisiana started casting secret ballots today on shippers' contract proposals with an eye on a key New Orleans offer already condemned by the top longshoremen's leader.

Capt. William Bradley of New York, president of the International Longshoremen's Assn. (ILA), urged New Orleans locals Sunday to reject the latest offer by the New Orleans Steamship Assn.

Paul Hall of New York, president of the Seamen's International Union and head of the Maritime Trade Unions, who also addressed longshoremen here, said his unions were ready for a sympathy strike should dock workers reject the contract.

Bradley said if New Orleans shipping leaders didn't reach "a suitable agreement with the ILA and its local districts and local unions, the ILA will change its position and sign separate agreements with separate shipping companies."

The New Orleans shipping group offered a 22-cent hourly wage increase over a three-year period, bringing longshoremen's base pay to $2.86 hourly. Fringe benefits would remain the same.

ILA members asked a 22-cent hourly wage increase, plus a 19-cent increase in fringe benefits, effective as of last Oct. 1.

Waterfront workers along the Gulf and Atlantic coasts struck more than two months ago, but went back to work under an 80-day Taft-Hartley "cooling off" period. The 80-day period expires Sunday.

Bradley said the contract New Orleans locals are being offered "would take them back 15 years."

He said New Orleans shippers "don't want to give the men any increases in pension money that we got in the North Atlantic." He added that waterfront workers along North Atlantic ports got a total of 41 cents an hour increase over a three-year period.

The National Labor Relations Board, which is conducting the two-day balloting, will announce results Wednesday.

Series Of Talks Set

By GEORGE MACARTHUR

PARIS (AP) — President Eisenhower sent a letter to Soviet Premier Nikita Khrushchev today inviting him to the first of a series of summit meetings, to "consider international questions of mutual concern."

Similar letters are going from the British and French chiefs of government, as a followup to their Western summit conference over the weekend.

Eisenhower said this meeting agreed it is desirable that the East-West summit session "convene from time to time in each other's countries to discuss the main problems affecting the attainment of peace and stability in the world".

The first meeting will convene in Paris April 27 if Khrushchev accepts the arrangements.

The Big Four, in their invitations to the Soviet leader, ruled out the participation of divided Germany, Red China and India.

Eisenhower said goodby to Paris after a brief meeting today with British Minister Harold Macmillan, French President Charles de Gaulle and West German Chancellor Konrad Adenauer. He flew to Madrid.

The ceremonies of his departure from Paris were unusually brief. Mounting the steps of his orange-nosed jetliner, after the playing of the Star Spangled Banner and the Marseillaise, he turned and said "goodby."

White House press secretary James C. Hagerty said the "President thinks the accomplishments were fine" at the four-power Western summit. In his private talks with De Gaulle, however, the President apparently failed to win De Gaulle over to the American view that French air forces should be integrated into the NATO command.

The communique from the Big Four reaffirmed the West's determination to yield no basic rights in divided Berlin. It "reaffirmed the principles set forth in a four-power communique of the 14th of December, 1958 and the declaration of the North Atlantic Council of the 16th of December, 1958."

These documents, pledging to defend Berlin against Soviet aggression, represent a return to early Western positions in the Geneva foreign ministers conference this year.

Martin Rites Set Today

Mrs. Susie Harriet Martin, 2607 Avenue Y, died Sunday morning at her home.

Born May 13, 1875, she was 84.

Survivors include her husband, J. L. Martin, three daughters, Mrs. Willie Allen and Mrs. Lillian Ferguson, both of Snyder, and Susie Allen of Roscoe; three sons, John Martin of Snyder, Abe Martin of Ruidosa, N.M. and Arnold Martin of Chulavista, Calif.; one sister, Mrs. Eliva Martin of Boise, Idaho; 16 grandchildren and 36 great-grandchildren.

She was a member of the Church of Christ.

Funeral services were to be held at 3:30 this afternoon at the Thirty-seventh Street Church of Christ with C. Dale Brooks, minister for the congregation, officiating. Glen Pace, minister for the Twenty-fifth street church, assisted.

Pallbearers are Joe Rylander, J. T. Stephens, Ennis Floyd, Earl McDow, Gray Parks and Lester Banks.

Burial will be in the Snyder Cemetery under the direction of Bell Funeral Home.

Steel Talks Are Resumed

By GEOFFREY GOULD

WASHINGTON (AP) — Union and steel company negotiators meet today for the first time in 10 days. As they gathered, the companies were saying new and higher union demands prove the union is responsible for the deadlock.

Union President David J. McDonald retorted it is the companies that are out of step.

The United Steelworkers reached new three-year contract agreements with major aluminum companies in Chicago over the weekend, clearing the way for their top officers to resume the steel talks. Federal mediators had recessed the talks for aluminum industry negotiations.

As the aluminum settlement took form, McDonald issued last week a new 10-point steel demand.

The eleven big steel replied in a letter to McDonald made public Sunday night.

In a weekend development, Dr. George W. Taylor, chairman of President Eisenhower's fact-finding board, sent letters to the 93 steel firms involved, asking them to submit their last offers to the union by next Monday.

If no settlement results—and the chances were rated small—the board will submit the last offers to a secret ballot of the workers between Jan. 6 and 21, as provided by the Taft-Hartley Act.

The 500,000 unionists will be free to resume their strike on Jan. 26 if the vote is negative. On that date the 80-day federal injunction will expire.

"The union's prior offers were unacceptable to the companies," the letter said, "because of their inflationary proportions. Yet you now—seek to impose even more onerous terms of settlement.

"This, we submit, is the very antithesis of union responsibility. It proves beyond question that it

See STEEL, Page 2

SCHOOL HOLIDAYS BEGIN TOMORROW

Snyder schools will dismiss classes for the Christmas holidays Tuesday afternoon.

School activities are due to come to a halt at around 2:30 p.m., with pupils and teachers scheduled to return to the classrooms on the morning of Jan. 4.

Nine Persons Perish In Truck-Bus Crash

TUCSON, Ariz. (AP)—A Greyhound bus and a cattle truck traveling on the wrong side of the road collided about eight miles east of here Sunday killing nine persons.

The bus driver and six passengers were killed along with the truck driver and his relief man. Thirty-two others aboard the double-decked bus were injured, five critically.

Also killed were thirty head of cattle, mostly calves. Some other animals were maimed and had to be shot.

Highway Patrolman Jimmy Williams said truck driver James R. Stewart of Del Rio, Tex., apparently missed a "keep right" sign where the road divided for repairs. The truck, he said, was on the wrong side when it struck the Los Angeles-to-New Orleans bus.

The double-decked truck was hauling 67 steers from Jackson, Miss., to Arlington, Ariz.

Killed besides Stewart were:

Ronald Philip Spence, Las Vegas, Nev., and Hawthorne, Calif., relief truck driver.

Barney Boyd, 44, El Paso, Tex., driver of the bus.

Florence Minium, 65, Kingsville, Tex.

Johnny Lee Rodden, 7, son of Mr. and Mrs. Charles Rodden, Redondo Beach, Calif.

Benito Casanova, 55, Guantanamo Oriente, Cuba.

Carmen, 53, his wife.

Carol Hall Reed, 38, 304 Chestnut St., Pensacola, Fla.

Pearl Grogan, 64, Los Angeles. "God bless that man who told us to sit still and shut up," said Delois Gaines, 39, a restaurant worker from Los Angeles. "If it weren't for him, we probably would have hurt each other trying to get out."

Osbelia (Osbie) Butler, 24, of Moses Lake, Wash., and Richmond, Calif., was taking her 5-year-old daughter Stella to San Antonio.

Just across the aisle Johnny Lee Rodden ran ahead of Stella to the washroom for a drink. The boy was killed.

Traffic Is No. 1 Killer Of Weekend

By The Associated Press

Traffic deaths again led the toll of fatal violence in Texas over the pre-Christmas weekend.

Accidents on the highways of the state killed 11 persons as the total deaths by violence reached 17. Two men met death in drownings.

Herschel Stapleton, 17, of Harlingen died Sunday of injuries received when his car overturned Saturday about one mile north of Harlingen.

Edelio Moreno, 35, Edinburg, was killed Sunday night when a car and a pickup truck collided at Rio Grande City.

Earl Fortson, 18, an Arlington State freshman from Corsicana, was found dead in his apartment at Arlington Sunday. Justice of the Peace Kathleen Hall said he apparently died of gas asphyxiation. She withheld an inquest verdict.

Mrs. Ida Pulkrabek, 58, of Yoakum, died Sunday of a gunshot wound while en route to a San Antonio hospital. She had been found shot at her home. Friends said she had been in ill health. Justice of the Peace Matt C. Chubej said he would not return an inquest verdict since she died in the presence of a doctor.

Mrs. Julia Ozment, 58, of Bellaire, was killed Sunday when a Southern Pacific train collided with the car in which she was a passenger at a crossing in Houston.

Mrs. Evelyn Nesbit Carter of Houston was killed Saturday night and her husband, Henry Thomas Carter, seriously injured when their car collided with a truck 4.1 miles south of Marshall.

Mrs. James C. Clark of Medina died in a Kerrville hospital Sunday of injuries received in a one-car accident Saturday 12 miles south of Kerrville.

Phil Garner, about 60, and Glenn Martin, about 45, both of Pearland, Tex., drowned Sunday morning while fishing in a large pit in Chambers County.

Anna Beatrice Howard, 8, Waco Negro, was killed Sunday when struck by an automobile.

No Garbage Pickup Friday And Saturday

Snyder residents were advised today that the city sanitation department employes will not make their routes on Friday and Saturday.

Following their Thursday runs, they will begin a holiday weekend, returning to their duties on Monday.

ALTHOUGH REDS STILL MENACE

Chiang's Position Is Much Better Than 10 Years Ago

TAIPEI, Formosa (AP) — It's been just 10 years—years of peril and progress — since the government of Nationalist China fled from the mainland to Formosa.

The red shadow of Communism, constant and menacing, still looms across the 110 miles from the China coast to the island. It hangs even more heavily over the Quemoy and Matsu islands, crouched close to the shore 150 miles apart.

At the moment, things are quiet, and have been comparatively so through the year. There is little evidence of reinforcement among the Red forces across the Formosa Strait. For as long as a week at a time, the Communists skip their schedule of shelling the offshore islands on odd-numbered days.

Communist leader Mao Tze Tung could spark another incident in an attempt to torpedo further peace talks between President Eisenhower and Soviet Premier Nikita Khrushchev.

Whether real trouble comes or not, Generalissimo Chiang Kai-shek and his 11 million people on Formosa are in far better shape to meet it than they were a decade ago.

From a near impotent, near bankrupt state in December, 1949, Nationalist China has developed into a major military power in the Far East with 600,000 under arms.

At the same time, it has managed to stage a social and economic spurt.

United States military and economic aid has been a vital factor in the change.

For an investment of something like a billion dollars in the economic field and a billion and a half in the military over the past 10 years, America has obtained a greatly strengthened ally alongside the bamboo curtain.

Vice Adm. Frederick N. Kivette, whose U.S. Seventh Fleet keeps watch over this part of the world, sized up the military situation recently for newsmen aboard the carrier Hancock.

During the last year, the admiral said, there has been no significant expansion of Communist military forces opposite Formosa, either on the ground or in the air. Rather, he said, there has been a leveling off in the Red build-up which poured thousands of jet planes and hundreds of thousands of troops into the coastal zone.

L. R. Putman Dies Sunday

Snyder brick contractor Lynn Raymond Putman, 2410 Thirty-second Street, died Sunday evening in Cowper's Clinic in Big Spring.

Born April 26, 1902, he married Wilma Crenshaw, Dec. 17, 1921, in Dallas. He was a member of the Baptist Church.

Survivors include his wife, Mrs. Wilma Putman; one son, L. R. Putman Jr. of Snyder; three sisters, Mrs. Harvey Shuler and Mrs. John L. Greene both of Snyder and Mrs. Ollie Pescott of Big Spring; and three grandchildren.

Funeral services will be held at 10 a.m. Tuesday at the Colonial Hill Baptist Church with Rev. Jimmy Nelson, pastor of the church, officiating.

Burial will be in the Snyder Cemetery under the direction of Bell Funeral Home.

Pallbearers will be Claude King, Stanley Noah, David Strayhorn, Jack Greene, and Geral Greene.

Shah Weds Pretty Commoner

By JOSEPH DYNAN

TEHRAN, Iran (AP) — Pretty young Farah Diba became the new Queen of Iran today amid hopes that she will provide a son and heir for the throne.

With radiant smiles the 21-year old brunette with brown eyes and light olive complexion married Shah Mohammed Rezi Pahlevi in a Moslem ritual in the marble palace.

She thus became Queen Farah Pahlevi.

It was the first marriage for the young Iranian commoner, who until recently was a student in architecture in Paris. It was the third marriage for the Shah, who at 40 still hopes for a son to succeed him.

The couple sat and stood through a Moslem ceremony and the signing of the marriage contract in the glittering Hall of Mirrors. Members of the family, members of the government and their wives and the diplomatic corps of Teheran look on.

The bride wore a flowing bluish, pearl gray wedding gown. Farah forsook the traditional white in favor of a shade specially designed for her by Yves Saint Laurent, head of the Paris house of Dior. The shade is just a bit off white in pearl grey with a slight tinge of blue.

The Shah wore a full ceremonial dress of dark imperial blue trousers and a navy blue coat covered with medals.

The capital was in a gay, festive spirit. Flags flapped in the breeze. Many buildings were decorated with bunting and the national colors.

The Shah divorced his first two wives because they failed to bear him an heir to the throne. The first wife, an Egyptian princess, bore him a daughter, Princess Shanaz.

He divorced Queen Soraya 20 months ago after a childless but obviously happy marriage. The red-haired Iranian beauty now lives in Europe.

Speaking to newsmen Sunday, the Shah explained that aside from human reasons, he is marrying Farah for reasons "of a monarchial order." Iran's constitution requires that the successor to the throne be a male, and the Shah has no son.

The throne itself is ancient and rich in history—but the Shah's family is not. His father, Reza Khan, was a rough army officer who seized power in 1921 and had himself crowded Shah-in-Shah (King of Kings) four years later.

A shah without an heir is obviously not as secure as a monarch whose line of succession is clearly fixed. The Shah himself has openly acknowledged the possibility of assassination. The absence of an heir in such a situation would be an invitation to political chaos.

The marriage rites were surrounded by the ornate splendor of ancient Persia.

The scene of the ceremony was the Shah's office, known as the Mosaic Room.

Part of the ceremony included financial conditions—payment the bride may expect if ever divorced, as well as the groom's dowry to the bride.

Both are symbolic. The dowry is an elaborately bound copy of the koran and one gold coin. he separation settlement would be half a million rials. (The rial is worth little more than one American penny.)

The wedding schedule included, after the ceremony, a state banquet for 150 guests and two hours later a wedding ball for some 2,000 in the palace's glittering Hall of Mirrors, where the Shah entertained President Eisenhower last week.

The couple will start their honeymoon in a few days on the Caspain Sea. They plan a trip early next year to Pakistan and Europe.

WEATHER

SNYDER TEMPERATURES: High Saturday, 62 degrees; low, 31 degrees; reading at 7:30 a.m. Sunday, 39 degrees. High Sunday, 55 degrees; low, 29 degrees; reading at 7:30 a.m. today, 30 degrees.

North Central, East and South Central Texas: Increasing cloudiness and slowly rising temperatures through Tuesday.

Northwest Texas: Considerable cloudiness through Tuesday. Scattered light rain beginning tonight or Tuesday. No important temperature changes.

Southwest Texas: Considerable cloudiness through Tuesday. Scattered light rain tonight and Tuesday. No important temperature changes.

West Gulf: Northeasterly winds 10 to 20 m.p.h. this afternoon and tonight becoming [illegible] Tuesday. Partly cloudy.

Flags Fly At Half Staff In Honor Of Last Civil War Vet

By JIM BOWMAN

HOUSTON, Tex. (AP)—The last of the faded ranks of the Blue and the Gray, Walter W. Williams, lay in state today in a gray and gold uniform symbolizing his beloved Confederacy he served nearly a century ago.

The nation's flags flew at half-staff by executive order in honor of the Civil War's last survivor, his comrades and the soldiers of the Union.

"With millions of Americans throughout our land, I pause in respectful silence," President Eisenhower said in a statement released by the White House.

Williams won countless battles against serious illness in recent years. He died Saturday of complications that followed his fourth attack of pneumonia since summer.

Relatives placed his age at 117.

"The wounds of the deep and bitter dispute which once divided our nation have long since healed and a united America in a divided world now holds up on a larger canvas the cherished traditions of liberty and justice for all," the President said.

"No longer are they the Blue and the Gray. All rest together as Americans in honored glory. An era has ended."

Tributes also came from many other public officials, along with messages of sympathy from citizens of all walks of life.

Texas Gov. Price Daniel and South Carolina Gov. Fritz Hollings paid their respects personally. They were here on a weekend visit.

The body lay in a specially designed casket of solid copper tinged with gray. On its velvet inner lining rested five white stars of the honorary rank of general given him by a service organization.

The old soldier will rest in the rotunda of the Harris County Civil Courts Building where Friday he will be given an honor guard of 4th U.S. Army soldiers at his side.

Federal, state and local governments will pay tribute to him Tuesday night in special services at the Houston Music Hall.

A military procession will escort the body to the South Main Baptist Church for funeral services at 11 a.m. Wednesday. Graveside military rites will be held in the small town of Franklin, Tex., about 125 miles northwest of here.

One Hospitalized After Accident

Minnie Davis, 2600 Avenue V, was injured this morning when the car in which she was riding failed to make a turn on Farm road 1606 three miles west of Dunn. Miss Davis and Mrs. John Wesley Blyth, 2007 Ave. K, were taken to Cogdell Memorial Hospital by Bell Ambulance, where Miss Davis was [illegible]

Ike Is Greeted By Franco In Madrid

By CARL HARTMAN

MADRID (AP) — President Eisenhower arrived in Madrid today carrying his mission of peace and friendship to the 10th nation on his 11-nation tour of three continents.

He was greeted by Generalissimo Francisco Franco, who considers this presidential visit a tribute to his steadfast support of the Western allies against communism.

Eisenhower flew in from Paris, where the Western Big Four wound up a top-level meeting with an invitation to Soviet Premier Nikita S. Khrushchev to a series of summit meetings on cold war issues.

In Madrid, a city always ready for gaiety, the fiesta began Sunday night. Young people sand and flourished noise-makers. Streets were full despite a cold rain.

For days the President's auto route into Madrid from the U.S. air base at Torrejon has been undergoing lavish decoration with flags, portraits and triumphal arches.

Among the thousands of banners there were two of Spain's red and yellow flags for every Stars and Stripes.

In portraits honors were about equally divided between Franco and his guest. But the President probably took an edge with a picture four stories high in the Plaza de Espana, one of the city's main squares.

For Franco, the visit is among the climaxes in an eventful career. Once Europe's youngest general, he became a leading political figure at 43 when plane accidents removed his two superiors in the 1936 uprising against the Spanish republic.

To Franco, the uprising and the Civil War that followed have always been a part of a crusade against communism.

Partisans of Franco have taken the Eisenhower visit as an American endorsement of his government and his stand against communism over the past quarter of a century.

Masked Men Rob Market

TEXAS CITY (AP) — Two gunmen wearing slipover Halloween masks robbed the Little Chief Market late Sunday night of about $1,200. They held the night attendant at bay and pistol-whipped a young relation of the store-keeper before fleeing.

Police Chief Rankin Dewalt said George Sanford, 28, the night manager, said he was just closing when the robbery occurred. Sanford told police the two thugs were about 26 and spoke with broken English accents.

Dewit said Sanford's brother-in-law, Billy Fuller, came into the store to pick up Sanford. The two gunmen forced Fuller to raise his hands. One struck Fuller over the head with a gun, saying Fuller was slow.

The impact of the blow caused the gun to discharge. No one was hit.

The gunmen forced Sanford and Fuller to lay on the floor while they scooped up the weekend receipts and fled in Sanford's car. The thugs wrecked the car and stole another car, which was recovered later.

Deception Parley Set

WASHINGTON (AP)—The government today opened a drive to recruit millions of consumers in a war on false advertising and fraudulent selling.

The Federal Trade Commission invited representatives of 47 civic, consumer and welfare groups into its first "conference on public deception"—a two-day course in how to spot phony merchandising and what to do about it.

Chairman Earl W. Kintner told the delegates that FTC's records on thousands of cases against gyp operators contain information which "the public needs and hasn't been getting."

If this conference proves useful, Kintner said in his prepared opening statement, it will become the first in a series of meetings to which additional groups will be invited.

The consumer education campaign was conceived before the quiz show and payola scandals, but has gained impetus from these and from recent criticism of questionable TV commercials and other misleading advertising.

Club Opens, Closes On Same Evening

MEXICO CITY (AP)—Mexico's newest, highest and most spectacular night club opened and closed on the same night.

The Muroalto, installed atop the 42-story Torre Latino Americana, Mexico's tallest building, had a gala inauguration Friday night attended by local celebrities. From that altitude they had an unparalleled view of all of Mexico City glowing with its holiday illumination.

Saturday night, when it was to have received the public, it was closed. Its licenses from the Federal District were incomplete.

PLAYING TARZAN isn't easy in tree-less West Texas, but Mike Sheid, son of Mr. and Mrs. Bill Sheid, gives it a try in this 10-foot sycamore tree.

STEEL

Continued From Page 1

solely responsible for the continuing deadlock."

The companies also said they had "serious misgivings" about bargaining separately with the union, as McDonald has demanded. But they said they were willing to talk it over at today's mediation session.

McDonald said Sunday night he had not received the companies' letter.

"The steel companies, continuing to practice industrial isolationism, seem totally oblivious of the union's recent settlements in the copper, can and aluminum industries," he commented. "All of these settlements were regarded by the public, the industries and the union to be moderate, fair and reasonable.

"The union's present proposal to the steel companies is based squarely on these recent settlements and that with the Kaiser Steel Co."

The aluminum pact, according to the union's figures, provides a 30-cent increase in wages and fringe benefits over the three-year period. Some of the aluminum companies figured the cost as slightly less.

McDonald said his new steel settlement offer would bring the cost to slightly more than the 20-month, 22½ cent hourly increase negotiated earlier with the Kaiser Steel Co. The other big steel companies rejected the terms of the Kaiser settlement as too costly and inflationary.

Most of the added cost of McDonald's latest demand is a full cost of living increase under terms of the old contract. This would give steelworkers 3 to 4 cents more an hour starting in January. The Kaiser contract called for a 2-cent increase of this type with no further adjustment until July.

McDonald contended the higher cost of living figure was justified on the ground that the companies should make up benefits employes have lost by working under the old contract since the Kaiser settlement.

The 500,000 steelworkers struck for 116 days until they were forced back to work Nov. 7 by a government Taft - Hartley injunction. After the injunction expires Jan. 26, they are free to strike again. Wages under the old contracts, which are in force during the injunction, averaged $3.11 an hour last June. The average varies slightly from month to month.

Endless Line Pays Tribute To Vet

HOUSTON (AP) — Young and old, Negro and white—they passed in an endless line today to view Walter Williams, the last veteran of the Civil War.

The bronze casket with its tint of gray lay on a marble bier in the rotunda of the Harris County Civil Courts building.

Hour after hour they walked slowly past, solemn faced.

The old soldier is dressed in the gray, gold-braided, gold-buttoned uniform of an officer of the Confederacy he served nearly 100 years ago.

A United States flag stands at his head and a Texas flag at his feet, and a Confederate flag drapes the casket.

The circular rotunda in which he lies is in the center of the courts building, and is about 20 feet across. One side of the circle is draped in purple. The walls are of dark brown paneling.

A military policeman stands guard at Williams' head and another at his feet. They are impeccably garbed in green Army uniforms—each a man picked for his neatness and his military bearing.

The guards, fatigued after standing at attention, are changed each hour.

The guard unit of 132 men and 5 officers came here from Ft. Hood in Central Texas but are commanded by an officer stationed in Houston, Capt. Adam Borkowski.

The body will remain in the courthouse with a 24-hour guard until Wednesday, when funeral services will be held here and burial will take place in Franklin, where he lived many years.

Blame Fumes In 2 Deaths

CHICAGO (AP) — Poisonous fumes from auto battery casings used as fuel were believed responsible today for the deaths of two children in a West Side neighborhood.

Nearly a score of other children and adults became ill, many Sunday night.

Police moved quickly, touring the neighborhood in cars equipped with loud speakers, to spread warnings against use of the discarded battery cases as fuel.

The children, both of whom died last week, were Lorraine Edwards, 2, daughter of Mabel Edwards; and Johnnie Edwards, 18 months, son of Mr. and Mrs. George Edwards. Physicians said their deaths were caused by the inhalation of lead vapor.

Detectives said they learned that numerous persons in the area had been gathering up old battery cases from a vacant lot to use for fuel.

Airliner Almost In Cliff-Hanger

CUMBERLAND, Md. (AP) — It was almost a cliff-hanger when an airliner carrying three crewmen and 31 passengers made an emergency landing at Cumberland Municipal Airport.

Pilot W. E. Carneal turned the trick in a 40 m.p.h. crosswind and with only one engine, coming to a halt just 15 feet from the edge of a 60-foot cliff. No one was hurt.

The Trans World Airlines plane was on a flight from Washington to Columbus, Ohio., when one engine went dead Saturday night. Carneal couldn't contact the Cumberland field but did reach the Martinsburg, W. Va., airport, which relayed word to Cumberland to turn on its runway lights.

Payola Is Ruled Out For Teachers

WESTBURY, N.Y. (AP)—Teachers here have been warned against students who try to curry favor with "Christmas payola."

Supt. of Schools Cecil I. Rice sent teachers a memorandum indicating they may accept gifts which represent love and respect." But, he added, "if a kid gives you a $50 gift you're going to think a long time before you flunk that kid."

He left it to the teachers to decide which gifts are sincere and which are "payola."

Tiny Mother Is Aided By Policeman

FORT WORTH, Tex. (AP)—Hope mingled with tears of appreciation today in the eyes of Marie Mackey because a policeman was touched by her plight.

Policeman R. I. Haddix went to the Korean war bride's apartment Sunday after alarmed neighbors reported the incessant crying of children.

"It was terrible," said Haddix. He found the tiny mother cuddling two whimpering little girls, Beverly, 2½, and Judy, 1½. The babies wore only underwear. Marie's husband had been gone four days.

"They hadn't eaten for two days," said Haddix. "She was just resigned to die with her girls."

So Haddix went to a grocer. He had $3.82. The grocer matched it. A customer pitched in. And Haddix left with $10 worth of food.

Police radios buzzed. A captain told his men to give money for his usual present to Marie Mackey and her girls. A cop brought a Christmas tree, patrolmen took up money in local barrooms. Radio stations took up the cry.

And Marie Mackey watched the parade of gifts come into the home of Mr. and Mrs. George Somers who gave her refuge. Then Sunday night carolers from the First Congregational Church sang of Christmas.

A tear rolled down the cheek of Marie Mackey who had found warm friends far from her native land.

Two Fines Assessed

Two charges of DWI were brought before county court this morning. Don Wayne Davis and M. C. Burdett each pleaded guilty and were fined $123.50 and 3 days in jail.

Judge Hears Magistrate's Problems

NORTH WILKESBORO, N.C. (AP)—Elsie Foster takes her marriage problems to a judge today.

Actually, Miss Foster doesn't have personal problems. These belong to some dozen or so couples she's married since July 1. Main thing is that Miss Foster, a justice of the peace for 15 years, isn't legally qualified right now to perform marriages—and hasn't been since July 1.

The crux of the matter: Miss Foster was reappointed a magistrate by the 1959 General Assembly. She had until July 1 to take the oath before her old term ran out. She didn't. But she stayed right on in the marriage business.

Now, legal experts say the couples she's married since July 1 aren't legally married. They may have to get married over again.

"It really is embarrasing," said Miss Foster Sunday. "I thought I had until next April to take the oath. How could I have slipped up on such a thing?"

Miss Foster, pretty and plump, hopes the new appointment will come from Superior Court Judge Robert M. Gambrill, whom she's to see today. She hopes it will be retroactive to July 1.

Brown haired, with sparkling blue eyes, Miss Foster admits she's an old maid, simply, "because no one ever wanted me." She admits to being "not too far off from 39."

She figures she's performed maybe a dozen marriages since her commission expired.

Urge More Leadership

WASHINGTON (AP) — The National Committee for an Effective Congress says the Democrats in Congress should provide more leadership.

The committee, which calls itself a nonpartisan citizens' group, said Democratic chances in the 1960 elections may depend on the record of next year's Congress. Those chances could be bleak, it added.

With Republicans laying claim to peace and prosperity, the group said that whether any Democrat can be elected to the presidency depends on whether the Democratic-controlled Congress seriously challenges the administration with a program of its own.

The committee, which emphasizes liberal views and "world mindedness," suggested that a special Senate committee be created to "raise the level" of congressional consideration of U.S. strategy.

Thief Takes Santa's Toys

ST. LOUIS, Mo. (AP)—It will be a Merry Christmas after all for 9-year-old David Olive and his sister, Joan, 6.

A thief broke into their home Friday night and stole $75 worth of toys, all that Delores Olive had bought for her children. She is separated from her husband, an Army sergeant stationed in Germany, and she is unemployed.

When St. Louisans learned of their plight, the picture changed. First the store where she bought the toys offered to replace them. The government Employes Mart wired an offer of $25 worth of toys. A man brought a record player and a family sent a box of games and books. Employes of a service station sent $11 and a ticket redeemable for a Christmas turkey.

Joan had seen the box in the closet and when it was stolen, Mrs. Olive said, "she thought she must have been bad and Santa Claus came and took it back."

Irises bloom at the edge of the Arctic. But, they will not grow near the equator.

Man Fatally Hurt When Hit By Car

AUSTIN (AP) — Ocie Elbert Stone, 87, of Marlin was fatally injured Sunday night when struck from behind by a car. The accident occurred eight miles east of here on the Bastrop Highway.

Justice of Peace J. H. Watson ruled accidental death.

The driver, Ramus Braun, said he was meeting two cars with their lights on bright and was being closely followed by another car. He said he did not see the man.

Member Texas Optometric Association
Drs. Blum and Nesbit
OPTOMETRISTS
1825-25th St.
Phone HI 3-3992

THE PERFECT GIFT FOR HIM!
First Electric Shaver you can adjust to any beard and skin . . .with settings that hold where you need them. With the New Remington Roll-A-Matic Shaver, you yourself adjust the exclusive Roller Combs to solve your particular shaving problem. For a tough beard, lower the exclusive Roller Combs . . .They will automatically shave the heaviest of whiskers. More rolling action may be obtained by raising the Roller Combs, thus making it ideal for shavers with tender skin. Unlimited settings to suit any man's needs. . .Distinctive black & grey gift case. . .
YOU'LL LOVE THE PRICE!
GOODYEAR SERVICE STORE
W. H. Key, Mgr. Phone HI 3-9341

Specials Give TV Fare Good Boost

By BOB THOMAS
AP Movie-TV Writer

HOLLYWOOD (AP)—Now that the super-special TV season is well along, it seems time to assess the rights and wrongs of the system.

The 1959-60 TV year must be a source of satisfaction to Pat Weaver. It was he who conceived the idea of the special (he called 'em spectaculars) during his brilliant, brief career as NBC chief. He theorized that viewers would suffer boredom from the weekly diet of series.

What a blessing the special has been this year! Never has the program of series been so lacklustre—the steady, violent outpouring of gunslingers, both in chaps and blue serge. The season has seen no truly original series introduced to weekly programming.

The specials have saved the day. Some were bound to be good—there are so many of them. There is still plenty of room for improvement. Perhaps we can devise 10 commandments for special makers, drawing from the hits and errors of the season thus far:

1. Don't be name-crazy.
2. Strive for a different combination of names.
3. Take Time. If it's special, it deserves special care, not sloppy work.
4. Spend for writing.
5. Make sure it's something special.
6. Don't rely on tape or film.
7. Don't underestimate your audience.
8. Don't get carried way with scenery. The play is still the thing.
9. But beware of underdoing scenery.
10. Don't be afraid to repeat a good thing. The best specials warrant re-plays.

Perhaps we should add another commandment — for networks to lavish some of the same thought and care on the pallid weekly shows that they do on specials.

Says Reds Confident

WASHINGTON (AP)— FBI Director J. Edgar Hoover says the American Communist party is filled with optimism and confidence.

The reason: "Blindness and lethargy toward the threat posed by subversive organizations have reached dangerous proportions in many areas."

In his yearend report Sunday to Atty. Gen. William P. Rogers, Hoover said that pro-Soviet elements have further strengthened their hold on the Communist party in the United States.

This was done, he said, at the recent national convention of the party in New York.

In another section of the report, Hoover said bank robbers had a banner year in 1959. A record would be set in 1959 of 10 per cent more than the mark of 704 bank robberies in 1958, he said.

Hoover also told Rogers that many FBI achievements this year were made possible by the cooperation of confidential informants and other citizens.

Jazz Trumpter Is Back In Classroom

SAN FRANCISCO (AP) — Jazz trumpeter F. Allen Smith is back teaching fifth grade pupils after a brief but successful career with big name bands.

Smith, 34, said in an interview Sunday that jazz and his desire to teach had been in conflict for years. He left a public school teaching job in 1958 to go on tour with Benny Goodman. In addition he filled New York nightspot engagements and made recordings. But, he added: "New York is a rat race. Some people like it."

He conceded that he had made good money, but worked day and night with very little sleep.

Smith got his teaching credentials after graduating from San Francisco State College after World War II. He teaches at Burnett elementary school.

THE SNYDER DAILY NEWS

Published Sunday morning and each evening except Saturday by the Feather Printing and Publishing Co., Inc., at Snyder, Texas.

Entered as second-class matter at the Post Office at Snyder, Texas.

HERBERT FEATHER, Publisher.

SUBSCRIPTION RATES: By CARRIER in Snyder 35 cents per week, $1.50 per month. By mail in Scurry and adjoining Counties, one year $6.95. Balance of Texas, one year $12.50. All other States $15.00.

MEMBER OF THE ASSOCIATED PRESS.

The Associated Press is exclusively entitled to use for republication all news dispatches in this newspaper, also local news published herein. All rights reserved for republication of special dispatches.

Any erroneous reflection upon the character, standing, or reputation of any person, firm or corporation which may occur in the columns of THE SNYDER DAILY NEWS will be gladly corrected upon being brought to the attention of the management.

The publishers are not responsible for any omissions, typographical errors or misinterpretations that may occur other than to correct it in the next issue after it is brought to their attention.

All unclaimed articles and manuscripts, photos and mounted cuts in the Daily News are held at the owner's risk. The Snyder Daily News expressly declines any liability or responsibility for their safety or return.

CANYON DRIVE-IN
Ph. HI 3-7212 Big Spring, Hwy.
Open 6:00—Show Starts 6:30
NOW SHOWING
"THE BLUE ANGEL"
Curt Jurgens—May Britt
2nd. Feature
"THE SAGA OF KEMP BROWN"
RORY CALHOUN

SNYDER THEATRES PRESENT TODAY:
PALACE—"THE BEST OF EVERYTHING"
In Cinemascope & Color
STARRING HOPE LANGE
STARLITE—"PORK CHOP HILL"
WAR DRAMA
WITH GREGORY PECK
SECOND FEATURE
"FIRE DOWN BELOW"
Action Drama In Color
WITH RITA HAYWORTH

MAIL
Your Letter to Santa
% Snyder Daily News
Box 497
The Letters received for Santa will be run in the Special Christmas Greeting Edition, Dec. 24.
The Snyder Daily News

CHRISTMAS PARTY—Santa made his annual visit Saturday afternoon at the kiddies Christmas party sponsored by the VFW Ladies Auxiliary. A group of the members children are pictured above as they received fruit, candies gifts and cold drinks from the gay ole' fellow. Following the party members of the auxiliary took the gaily decorated tree to the Snyder Nursing home for patients to enjoy.

Standing Rib Roast Royal Fare

By CECILY BROWNSTONE
AP Newsfeatures Food Editor

For a holiday dinner a standing rib roast of beef makes royal eating. This is such a glorious cut of meat that it's worthwhile reviewing cookery techniques so as to do it justice.

If you belong to the modern school of low-temperature cookery, you'll use a slow (325 degrees) oven for the beef. The roast should be placed, fat side up, in an open pan with low sides. No rack will be necessary because the ribs form an arc and keep the roast off the bottom of the pan.

If your kitchen does not already boast a meat thermometer, consider acquiring one because the thermometer method is the most reliable way to cook a roast to the rare or medium stage. To use the thermometer, insert its point in the center of the thickest part of the meat; the readings on the thermometer will tell them when that stage is reached.

What with the roast? Potatoes, of course, rich brown and savory. The spuds may be par-boiled before they go into the oven, but many epicures aver that adding them in their raw state produces best flavor and texture. For this latter way, use pared medium-sized potatoes and arrange them in the roasting pan, around the meat, about 1½ hours before the beef is ready. Baste the potatoes from time to time with the good drippings in the roasting pan.

To the English, experts at roasting beef, the perfect accompaniment to this meat is horseradish. For merry holiday eating, we suggest small red tomatoes scooped out and filled with horseradish cream, then garnished with perky sprigs of parsley.

The roasting time for a short cut (6 inches from tip of rib to the back bone) 8-pound rib roast in a slow (325 degrees) oven is 3¼ hours for rare and 3¾ hours for medium. A 10-pound roast will take 4½ hours for rare and 5 hours for medium.

MERRY HORSERADISH CREAM

INGREDIENTS: 1 cup heavy cream, ¼ teaspoon salt, 1 to 2 teaspoons sugar, 3 to 4 tablespoons lightly drained bottled horseradish.

METHOD: Whip cream until stiff. Add salt, sugar and horseradish; fold in. Serve at once as an accompaniment to roast beef.

Tomato Garnish:

Io use the Horseradish Cream for a pretty Christmas holiday garnish, choose 10 medium-sized tomatoes; wash and drain. Cut a thin slice from the top of each tomato; with a small sharp knife cut out insides in plug shape. With fingers or teaspoons, scoop out seeds from tomatoes sprinkle insides with salt; turn upside down to drain. Discard all seeds and chop tomato pulp fine. Fold chopped tomator pulp into Horseradish Cream; spoon into tomatoes; garnish with parsley sprigs.

KEEP FROM SHRINKING

To keep pastry for one-crust pie shells from shrinking, be extra careful to fit it loosely into the pie pan or plate.

SOFTEN POTATO SKINS

If you like your baked potato skins soft, rub them with a little butter or margarine before putting them in the oven.

Finley Family Annual Reunion

The Finley family held their annual Christmas party Saturday at the J. W. Key cabin at Lake Thomas. This made the fifteenth consecutive year the family has held the affair.

After the Christmas dinner, complete with turkey and all the trimmining, a gift exchange was held.

Those present were: Mr. and Mrs. J. W. Key, Mr. and Mrs. Tommie Blalock and children, Lisa and Jay, all of Snyder; Mr. and Mrs. Emmett Butts, San Angelo; Mrs. T. F. Finley, Mr. and Mrs. T. L. Finley and children, Landus and Juanell, all of Loraine; Mr. and Mrs. G. E. Finley, Sharon, Gorman and Gary of Coahoma;

Hester Finley, Lubbock; Mr. and Mrs. Ray Richey and Philip, Big Spring; Mr. and Mrs. F. O. Langohr, Michael, Robin and Marc, San Angelo; and one guest, Mrs. Bell Adrain, Colorado City.

Salad-Sandwich Combination

INGREDIENTS: 1 cup grated cheddar cheese, ¼ cup mayonnaise, 8 slices bread, soft butter, 1 quart salad greens, 1 1-3 cups seedless grapes, French dressing, salt.

METHOD: Mix together the grated cheese and mayonnaise. Make 4 sandwiches, using the cheese mixture as filling between the bread slices. Spread outside of sandwiches with soft butter. Just before serving, toast sandwiches on both sides under broiler. Mix greens and grapes with dressing and salt to taste. Serve sandwiches on both sides under broiler. Mix greens and grapes with dressing and salt to taste. Serve sandwiches with salad. Makes 4 servings.

San Francisco's Cow Palace seats more than 17,000.

Science Shrinks Piles New Way Without Surgery Stops Itch—Relieves Pain

New York, N. Y. (Special) — For the first time science has found a new healing substance with the astonishing ability to shrink hemorrhoids, stop itching, and relieve pain — without surgery.

In case after case, while gently relieving pain, actual reduction (shrinkage) took place.

Most amazing of all—results were so thorough that sufferers made astonishing statements like "Piles have ceased to be a problem!"

The secret is a new healing substance (Bio-Dyne*)—discovery of a world-famous research institute.

This substance is now available in *suppository or ointment form* under the name *Preparation H.®* At your druggist. Money back guarantee.

*Reg. U. S. Pat. Off.

Junior High P-TA Has Musical

The Junior High School Parent-Teachers Association met in the school auditorium Friday evening, Dec. 18.

The devotional was presented by the Rev. Elton Wyatt, pastor of Trinity Methodist Church. He presented the thought that many people missed the Christ on that first Christmas. 'Today, many people will miss Christ at Christmas, but of course many others will not. As we see the crowds on the streets and in the shops, we wonder if they have the real meaning of Christmas in their hearts? May we truly put Christ in Christmas.'

The program was given by the speech and drama department, under the direction of Mrs. Colleen Stewart. She was assisted by the Lamar combined cholrs, under the direction of Mrs. Nan Lee. The choir was seated in the balcony, giving a cathedral effect.

The play "A Song in the Night" by Graham Du Boise was well received by a large crowd present. Those having a part in the play were: Stanley Baize, Cheryl Reed, Helen Williamson, Mary Denson, Jim Shearer, Carol Coleman, Billy Streety, Jane Little, Tommy Foree, Hillman Bearden, George Glenny, Milton Mapes, Linda Reon, Bob Potts, and Sterling Kessler.

Mrs. Nan Lee's room received room count.

At the close of the program the group enjoyed refreshments and fellowship in the cafeteria.

Antheneum Study Club Holds Party

Members of the Atheneum Study Club and their husbands held a Christmas dinner at the Snyder Country Club recently.

Following the meal the group enjoyed an evening of bridge.

Hostesses for the event were the social committee: Mrs. G. W. Ferguson, Mrs. Frank Taylor and Mrs. W. R. Boss.

Members attending were: Mr. and Mrs. W. R. Boss, Mr. and Mrs. T. M. Bray, Dr. and Mrs. Pat Brecheen, Mr. and Mrs. Jurden Brunken, Mr. and Mrs. Lindy Clark, Mr. and Mrs. G. W. Ferguson;

Mr. and Mrs. Mel Gilbert, Mr. and Mrs. Frank Miller, Mr. and Mrs. Rex Nall, Mr. and Mrs. James Stehley, Mr. and Mrs. Richard Stoker, and Mr. and Mrs. Jim Traugott, Mr. and Mrs. L. T. Vaughn, Mr. and Mrs. Max von Roeder, Mr. and Mrs. Bill Zimmerman and Mr. and Mrs. Howard Sterling.

Guests included, Miss Pat Merriott of Snyder, AFC Glynn McGee, Fort Hood, Tex., Mr. and Mrs. Tommy Davis, Slaton, and Mr. and Mrs. Grady Elder of Lubbock.

Fluvanna News

By MRS. SID MILLER

Mrs. Mary Belew and Mrs. Eunice Nesbitt visited in Jayton last Friday.

Mr. and Mrs. Clarence Dowdy and daughter of Snyder, visited relatives here Sunday.

Mrs. Vivian Heath, Neva and James of Snyder, spent the weekend with Mr. and Mrs. A. M. Lindsey and Elbert.

Mr. and Mrs. Jack Harrison of Winters visited relatives here last weekend.

Mr. John Sneed of Breckenridge visited relatives here recently.

Mr. and Mrs. Jackie Holder and Kent of Snyder, spent Tuesday night with his parents, Mr. and Mrs. Neil Holder.

Mr. and Mrs. M. A. Gleghorn and Alan Ray visited Tuesday in Merkel with Mr. and Mrs. J. N. Holder.

Mrs. Vivian Heath, Neva and James of Snyder, and Mr. and Mrs. A. M. Lindsey and Elbert visited Sunday afternoon with Mr. and Mrs. Sid Miller and family.

Keith Carmichael of Snyder, spent Wednesday night with his grandmother, Mrs. Viola Carmichael.

PRESIDENT AND WIFE—Mr. and Mrs. Harry Reed are pictured above as they attended the Snyder Country Club's annual Christmas dance held Thursday evening. Mr. Reed is president of the club.

KITCHEN REMINDER

When you are preparing garlic bread, you'll find that one or two cloves of garlic (crushed) will be plenty to add to a quarter pound (one-half cup) of butter or margarine.

SANTA CLAUS didn't slight any of the children present for the VFW auxiliary party Saturday afternoon. Each child was given an opportunity to tell him what they wanted for Christmas. Pictured above is Santa holding the youngest member of the party present, Tommy Pettitt, [illegible] son of Mr. and Mrs. Gail Pettitt, 417 Thirty-fourth Street.

Last Minute Gift Suggestions

$1.00 SPECIALS

Among Our Many $1. Gifts Are

Pin Cushions $1.00
3 In Package, Men's
Handkerchiefs $1.00
Set Bathroom
Glasses $1.00
Stuffed
Dolls & Animals $1.00
Set
Pot Holders $1.00
After Christmas
Thank You Notes, Box . . $1.00
Place Mats $1.00

A Big Selection of Gifts In All Price Ranges

Open Until 8 P.M. Through Wednesday

UMBERSON'S

2100 37th. St.

The Snyder Daily News Christmas BARGAIN OFFER

(Offer good until Jan. 1, 1960)

HOME DELIVERY

On Established Routes

One Full Year $16.95

Subscribe now at this low price. If you are already a subscriber you can take advantage of this special offer to renew your subscription. But hurry, this offer good only during the month of December.

Dial HI 3-5486

And your carrier will pick up your check, or mail your check to The Snyder Daily News, Box 497, Snyder, Texas.

The Snyder Daily News

DRAWING TIGHTER

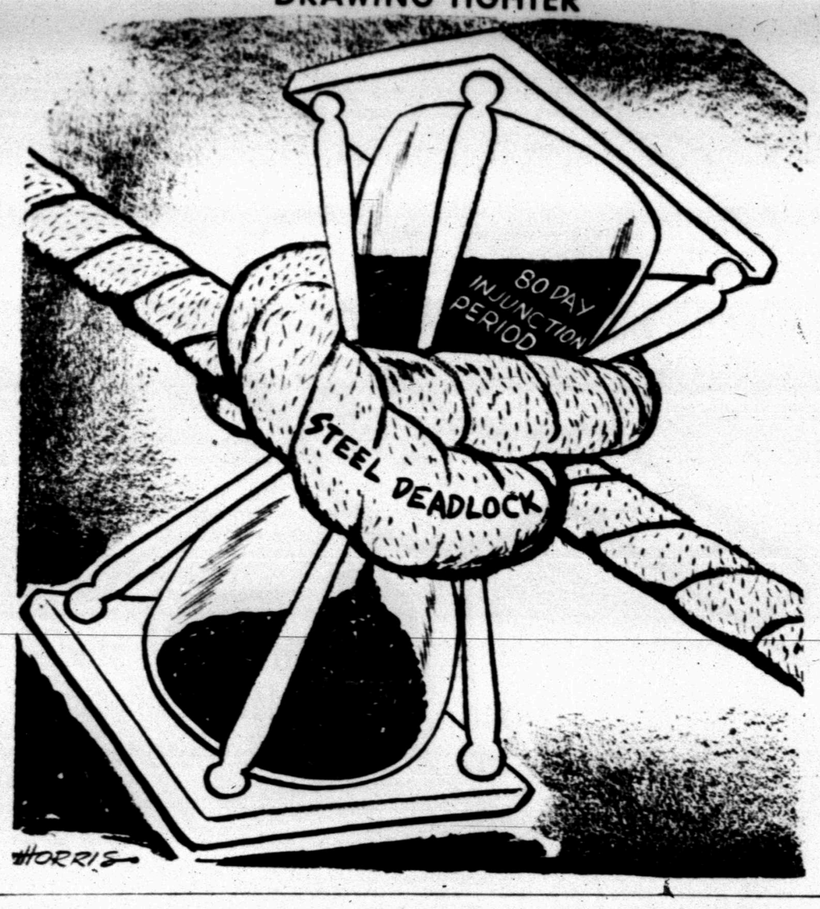

Changes In Ike's Attitudes, Tactics Noted In 13 Months

By JAMES MARLOW
Associated Press News Analyst

WASHINGTON (AP) — What's changed President Eisenhower?

There's been a big change this past year in the tactics and attitude of this 69-year-old man who has just 13 months left in the presidency.

Some examples: His dealings with Congress; his greater role in foreign affairs; his new attitude toward personal diplomacy.

For most of his White House years he was mild with Congress. This year he used a bullwhip.

As late as last August he took a dim view of personal diplomacy by heads of state at summit meetings. Look what's happened since then.

He's met with Premier Nikita Khrushchev; will meet him at the summit in April; will go to Moscow next summer; has just finished a presummit meeting in Paris; has journeyed to three continents; and now wants more summit meetings.

Why the change? It could be this simple: With his presidency drawing to a close he wants to extend himself to the utmost on both domestic and foreign fronts. His big push at home has been on less spending; abroad, it's peace.

Although the Democrats overwhelmingly control Congress, Eisenhower kept them meek by continually beating them over the head with the big-spending charge. They trotted along, as he directed.

Eisenhower could crown his double service as soldier and President if, before leaving office, he managed to help bring the world into a new era of peace. This effort alone would be a plausible explanation for his activity in 1959.

But perhaps other forces were at work on him—forces which he himself may not have consciously realized—to give him a greater sense of freedom and mission and a greater sense of self-dependency.

Through most of his presidency he relied tremendously on two men—Sherman Adams, chief of his White House staff, and the late secretary of state, John Foster Dulles.

Adams, who quit 15 months ago, was Eisenhower's buffer in dealing with Congress. He was truly an assistant president, without the title. Dulles so completely dominated foreign affairs he overshadowed Eisenhower himself in this field.

Dulles never seemed to feel anything was done right unless he handled it personally. The proof is the record number of his journeys. This left Eisenhower at home, in the background, while Dulles did most of the work.

With Adams gone, Eisenhower became increasingly aggressive with Congress, although he avoided both belligerency and unpleasant personal dealings.

But the shadow of Dulles, who died in May, still hung over Eisenhower as late as August when he told friends he did not like the modern development of diplomacy —summit conferences.

He said he considered it a step backward for heads of state to spend their time on work that belongs to specialists, like foreign ministers.

He said he preferred the 19th century way of doing things when foreign ministers made the journeys, held the conferences, and heads of state mostly stayed at home.

But that was before Khrushchev came here. Eisenhower suddenly seemed to realize that he now not only had an opportunity —thin as it may seem—to achieve some peace but that he alone could seize it and work on it.

The Franklin type of sea gull is strictly a land lubber; never gets beyond sight of land.

Santa Won't Fall Asleep At Wheel

NEW YORK (AP) Things a columnist might never know if he didn't open his mail:

Santa Claus won't fall asleep in his sled on Christmas Eve, and if you're smart you won't nap at the wheel of your car if you have to make a long holiday trip. Drowsing drivers cause 70,000 accidents yearly.

Incidentally, did you know motor vehicles have caused 1,265,000 deaths in this country in this century? That is double the 605,000 killed in all America's wars from the Revolution through the battles in Korea.

If cleanliness is really next to godliness, we're surely getting closer to heaven. A survey showed Americans now take 500 million baths a week.

Marital toll: Divorces are on the increase in the United States. States. There were 13,966 in the first eight months of this year, compared to 12,160 during a similar period in 1958.

Do TV fans expect too much? Carol Lawrence, co star of the Broadway musical, "Saratoga," has this to say: "The American public is so sated with talent and with spectacle on felevision that unless you unscrew your head and throw it at them at the end of your performance they're not happy."

Man bowed to evolution, but the turtle is one animal that pretty much refused to. It hasn't changed greatly in some 200 million years.

This sign was observed in a Greenwich Village Beatnik bar: "Reservations taken here for lost weekends."

Fewer than five per cent of the people in civilized lands are left-handed. So, where do all the left-handed compliments come from?

Our quotable notables: "There is no dignity so impressive and independence so important as living within your means," said Calvin Coolidge.

Our favorite gag of the week: "Christmas is the time of year when families trim trees and fathers."

Nature study note: "A grown lady codfish produces as many as nine million eggs in a single season."

BUCKLEY

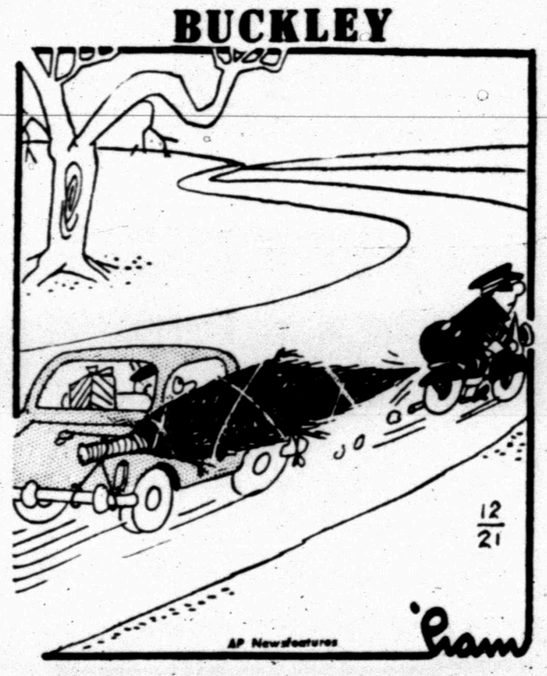

Crossword Puzzle

ACROSS
1. Gibbon
4. Complement of an arrow
7. Metal fastener
12. Constituting a whole
13. County in Iowa
14. Australian arboreal animal
15. Absolute
18. Approaches
19. Moving truck
20. Snare
21. Strong wind
22. Hard black mineral
23. Bill of fare
24. Annex
25. Armed strife
26. Proof reader's mark
27. Amateur radio operator
28. Brick carrier
29. Append
32. Solemn promise
33. Bitter vetch
36. Entice
37. Crow's note
38. Away from windward
39. Fuegian Indian
40. Of us
41. Drudge
42. Easy to solve
45. Early Roman emperor
46. Medieval shield
47. Before
48. Melancholy
49. Spread
50. Color

DOWN
1. Sofa
2. To temper
3. Bring to mind
4. Storage places
5. Uneven
6. Quit-claim
7. Hide
8. Soft murmur
9. Forest warden
10. "The Lily Maid of Astolat"
11. Edible nut
16. Potential metal
17. Loop and knot
22. Fruit preserve
23. Insane
25. Grow
26. Bovine
27. Stroke of good fortune
28. In what way
29. Be plentiful
30. The kestrel
31. Small carriage for hire: Fr.
32. Scoundrel
33. Click beetle
34. American patriot
35. Planted
37. Drinking vessel
38. Armpit
40. "The Tentmaker"
41. Fly before the wind
43. Eggs
44. Winter meal

SCAB		SELF		MAS						
LACE		PLEASANT								
INTEREST				CITY						
DES		OLE		PAN						
	RUT		LAT			LE				
SHOOT		MAY				CON				
HEAD		CAN				BARD				
ART		FAT		FARES						
MD		DOT		WET						
	GOB		PIE			LOW				
HALO		HANDSOME								
OVERHAND				OPEN						
GEE		AGES				BEND				

Solution of Saturday's Puzzle

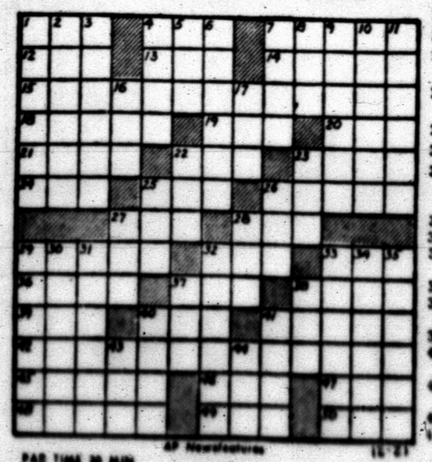

PAR TIME 30 MIN. AP Newsfeatures 12-21

MISS YOUR PAPER?

DIAL HI 3-5486

Before 6 weekdays—9:30 Sunday

MODEST MAIDENS

Trademark Registered U. S. Patent Office

"The muffler isn't to keep him warm, it's to keep his mouth shut while we're shopping!"

JOE PALOOKA

MARY WORTH

THE SAINT

KERRY DRAKE

DIXIE DUGAN

FERDINAND

REX MORGAN

DENNIS THE MENACE

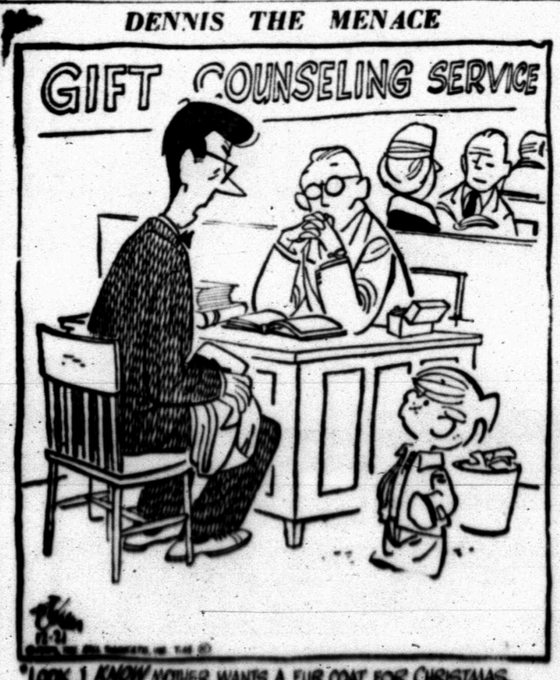

"LOOK, I KNOW NOTHER WANTS A FUR COAT FOR CHRISTMAS. BUT WE'RE TRYING TO THINK OF SOMETHING ELSE!"

GRANDMA

DIDN'T GET FAR—Lenoir Rhyne's tailback Lee Farmer (47) finds himself surrounded by Texas A&I players during Holiday Bowl game at St. Petersburg, Fla. Texas players, white suits, are: left guard Jesse Longhofer (65); halfback Harold Hess (25), blocking runner; Tackle John Beseda (76); and fullback Tommy Davidek (44). Texas won 20-7 and is national champion of the nation's small colleges. (AP Wirephoto)

SWC Even Stephen Against Outsiders

By HAROLD V. RATLIFF
Associated Press Sports Writer

The Southwest Conference is all even in intersectional basketball, but prospects of maintaining the status quo appear pretty dim this week.

Texas A&M has finished the practice grind with a 5-0 record—the only unbeaten team left in the conference.

But Arkansas, Southern Methodist, Texas Christian and Texas Tech have intersectional battles this week and one of the teams to be met is Georgia Tech. Tech has a 6-0 record and has beaten Duke, Furman, Louisville, Alabama, South Carolina and North Carolina State.

Southern Methodist tries to stop the Georgia Tech rampage at Dallas Monday night and Tuesday night the Engineers go to Lubbock to test Texas Tech.

Arkansas plays Centenary at Shreveport Monday night and Texas Christian meets Oklahoma City University at Fort Worth Tuesday night.

Those games wind up the week's work in the conference as the teams take out for the Christmas holidays and then start back with the annual pre-season tournament at Houston next week.

The conference won seven intersectional games while losing six last week to draw even for the season at 19-19. Rice and Texas made the biggest contributions although each lost one. Texas took a 98-90 drubbing from Oklahoma City University and had its perfect record spoiled, leaving the Aggies, who beat Houston 64-62 as the only unbeatean team in the league.

Texas walloped Louisiana State 84-67 and Tulsa 75-57. Rice downed Tulane 93-79 and Oklahoma City University 61-56. Southern Methodist took down Tulane 86-61 but lost an important one to Oklahoma, 65-57. Baylor was beaten by Mississippi State 70-61 but licked Murray State of Kentucky 71-62. Texas Tech beat Louisiana State 72-65.

Rice ran into trouble against Missouri and was trimmed 77-48. Texas Christian lost to Tulsa 79-72 and to Creighton 72-64.

Jay Arnette of Texas is setting the pace in scoring. He has 155 points in 6 games—an average of almost 26 points. David Craig of Rice is second with 139 and Steve Strange of Southern Methodist is third with 118.

Between You And Me

By Jerry Jackson

You know, of course, what they say about bad pennies. That's right—they just keep "turning up".

Even though this "bad penny" may not be worth a "plug nickel", he's nevertheless back. And Snyder looks awfully good to these tired old eyes.

It is my sincere hope that the feeling is mutual.

Gulf Coast Breezes

TAFT, TEXAS. 'Tis a sleepy little bit of a south Texas burg steeped with nostalgia, having changed but little with the ever-changing times.

It's located a mere 18 miles from hustling, bustling, pulsating Corpus Christi—a glisteningly beautiful but slightly overgrown Lady who daily gazes out across her fish-infested name-saked bay with hardly a thought of bedraggled Taft and life as it's lived there.

So we'll leave our lovely large-boned lady as we head in a northeasterly direction, traversing her shiny new causeway in the process. We shoot a left at Gregory, complete with its big city visions of aluminated grandeur (there's a Reynolds plant located there) and the next stop must undoubtedly be dear, tiny, untouched-by-time Taft.

So what do we see there? Exactly what you'd expect to see—no more, no less. There's a main street running through town which can boast of such timelessly time-worn establishments as The Green Cafe, Cage Hardware, a movie theater, a bank, and a battered post office which has seen many a postmark in its day.

Then situated on the highway are several filling stations, a cotton compress, and the sprawling Green Hotel— a relic of a gaudy and proud past. Legend has it that President Taft himself once slept there, and who are we to doubt it? Whether or not the town was actually named for him and that particular event is open to debate, but rumors would have it so, nevertheless.

You're probably wondering what all this senseless travelogue jargon has to do with sports, so I needs be letting the cat out of the bag and inform those of you who don't know it already that said Taft was "put on the map" Saturday afternoon. For it can now boast of a "favorite son" in the person of one Butch Pressley, a young man who was fortunate enough to make his splash on a nation-wide hookup.

Swivel-Hipped, But No Kin To Elvis

THIS GENTLEMAN of whom I speak made quite a showing in the recently conceived and widely-viewed Holiday Bowl down in St. Petersburg, Florida. He performs for the Texas A&I football team, and was on the receiving end of two (2) touchdown passes tossed his way Saturday in A&I's 20-7 conquest of Lenoir-Rhyne. But the truly amazing part of it is that Brother Pressley is only a freshman at the south Texas four-year college which he is representing. This babe-in-arms is in actuality a bone-crushing 175-pound fullback who has averaged seven yards per carry through this past season in addition to his pass-snatching chores.

Now, for informational purposes, Lenoir-Rhyne IS an accredited institution, even though it sounds more like some sort of offbeat French perfume. According to the announcer, it was brought into being way back in 1891, and its campus is located in Hickory, North Carolina, which is about as rustic sounding a name as I've heard to date. Their athletic teams are aptly dubbed "Mountain Bears".

Now, to consider Texas A&I, a Gulf Coast college nestled down in Kingsville. Don't ask me what A&I stands for, please. Thought it was "Agriculture and Ingineering" until a well-meaning friend informed me that "engineering" starts with an "e" rather than an "i".

That same announcer mentioned earlier referred to their team as the "Javelinas" What's a javelina, you ask? A very good question, but one which is unanswerable from this end. Sounds like a girl javelin.

But we'd best table this malarkey for now and finish it at a later date. Like maybe tomorrow.

Running Pass Of Concern To Syracuse

By JIM KOCH

HOUSTON, Tex. (AP) — Although he's riding a national champion, Syracuse football coach Ben Schwartzwalder has his worries about roping the Texas Longhorns.

Schwartzwalder, who often looks at the dark side, is concerned about the running pass Texas is sure to use against Syracuse in the Cotton Bowl New Year's Day.

As Syracuse settled down to a two-a-day drills after a relaxing weekend, the coach took time to discuss the pass to aptly executed by Texas halfbacks Jack Collins and Rene Ramirez.

"Done properly, that running pass is one of the toughest plays to defend against," Schwartzwalder said. "They do it well. We'd better watch out."

The Syracuse players, training at the University of Houston, watched Clemson whip Texas Christian 23-7 in the Bluebonnet Bowl game here Saturday. Texas Christian defeated Texas.

"Maybe it would have been better, from a confidence standpoint, if we stayed away," team captain and halfback Ger Schwedes suggested at dinner last night. Schwartzwalder agreed.

He ordered an assistant to run a film of the Texas-Texas Christian game. "We saw Texas Christian at its worst, we also better see one of the good games," Schwartzwalder declared.

Syracuse players, in obvious good humor despite separation from families at the Christmas season, exude confidence. There is little of the tenseness here that prevailed at Raleigh, N.C., last December when Syracuse prepared to face Oklahoma in the Orange Bowl.

But Schwartzwalder, an exponent of the hard day's work, is not taking chances. He planned a stiff workout on both offense and defense at the morning session and to touch on punting in the afternoon.

Morning workouts will last about two hours, the late afternoon sessions about an hour. After dinner each evening, the team will have strategy meetings and view films of Texas games.

Schwartzwalder, intent on avoiding injuries, has decided to forego any all-out scrimmage. He has held one on Syracuse's three previous — and unsuccessful — bowl ventures.

Walter Ward of Cleveland, who was elected to the bowling hall of fame this year, has kept a record of every game he has bowled since 1929. He has averaged 204 for 15,541 games.

Rebels Grab Lost Playoff Prestige

By The Associated Press

The Texas schoolboy football race is at an end with three undefeated, untied champions and the South finally returning to power.

Last year, West Texas won all the titles and the South not only failed to scratch but got humilated in the final games.

It was quite different this time. Corpus Christi Ray won the Class AAAA championship and in so doing established itself as the top team of Texas, all classes considered.

Katy won the Class A championship to give the South two victories out of four.

Stamford won the Class AA title for a West Texas triumph and two West Texas teams—Breckenridge and Clrburne—fought to a 20-20 tie to share the Class AAA crown.

Corpus Christi Ray was magnificent in a 20-6 victory over defending champion Wichita Falls in Class AAAA.

Wichita Falls was played to a 14-14 tie by Breckenridge and Stamford beat Cleburne 16-14. All of which pointed up more than ever the fact that Corpus Christi Ray was entirely supreme.

And what about the champions for next year?

Only Katy, which staged a mighty upset in beating Sundown 16-6 for the Class A crown, had an optimistic note. Coach Gordon Brown said that while Katy lost nine starters it would be strong again next fall.

Ray loses all 11 defensive starters and 10 offensive regulars. It was a veteran outfit that rolled through 14 games without trouble.

Breckrnridge will be swept almost bear—just one starter will return. Cleburne loses seven first-team men.

Stamford, which toppled Brady 19-14 for the AA crown, will have only three first - string players back and two of them alternated at one position.

Teams finished unbeaten and untied for the year were Ray (14-0), Stamford (15-0) and Katy (15-0). Breckenridge wound up with 11-1-2 and Cleburne 12-1-1.

Cleburne has an unusual distinction. Twice in 40 years—and 40 years apart — it got into the finals. Each time it tied for the championship. In 1920 — first year of the Texas Interscholastic League — Cleburne tied Houston Heights for the title.

Egypt Has Second Biggest Cotton Crop

WASHINGTON (AP) — This season's cotton crop in Egypt is expected to be the second largest on record.

Production has been forecast by the Egyptian government at 2,087,000 bales, up 2 per cent from last year and 22 per cent above average.

Dave Harlin
Hot Oil Well Service
Snyder, Texas
107 Brownfield Bldg.
Phone HI 3-4802
Fully Insured to Meet Any Major Requirement
SERVICES
Treating Oil in Stock Tanks
Removal of Paraffin from Tubing Strings
Hot Oil Treatment of Producing Formations
Pipe Line Heating
Test Tubing
Heavy Crude Heating.

Invitation To Bid

Snyder Country Club

The presently existing main building will be sold to the highest bidder as determined by sealed bids to be opened at 8 p.m. Tuesday, December 22, 1959. The building to be moved by purchaser. All bids to be submitted by mail to Snyder Country Club, P. O. Box 925, Snyder, Texas with inner sealed envelope containing bid. Inspection should be made between now and December 22, 1959. The right is reserved to reject any and all bids.

The Board of Directors
Snyder Country Club

Attendance Mark Set In Bluebonnet

HOUSTON (AP) — The infant Bluebonnet Bowl's first effort is on the books and sponsors hope it's only the first of many.

They point to the crowd of 55,000 which jammed all but the corner sections of the 70,000-seat Rice Stadium for the Texas Christian-Clemson clash—two teams which held little immediate appeal to southeast Texans.

The attendance figure broke the bowl inaugural record of 28,000 set by the Sugar Bowl in 1935—as did the Liberty Bowl's Penn State-Alabama match several hours earlier.

A chilled crowd of 36,211 turned out for that one in Philadelphia.

Houston enjoyed perfect football weather with the mercury in the high 50s, clear skies and a light north wind. And Clemson enjoyed taking TCU into camp, 23-7.

Elvin Smith, president of the Greater Houston Bowl Assn., earlier estimated the two schools would get about $80,000 each for the day's work.

Smith spiked reports that the two were given $100,000 guarantees for appearing in the bowl. Schools approached earlier, he said, were given such guarantees but not TCU and Clemson.

Houston newspapers theorized that a Bluebonnet Bowl pitting Texas or Texas A&M against any sort of foe would have sold out Rice Stadium.

"TCU isn't a very attractive team for people down here," Smith admitted after the game. "But it turned out to be a real good scrap."

He said an auditing of the game receipts—and each school's share—would not be complete for several days.

Will the Bluebonnet be held before the Christmas holidays again next year? There was no definite word.

"The date is fine with us," said Tex Schramm, a sports official for CBS. The network televised the game.

Whitewash Averted By Javelinas

By The Associated Press

Texas A&I has prevented Texas from being shut out in the Bowl games.

The Javelinas last week beat Lenoir Rhyne 20-7 in the Holiday Bowl at St. Petersburg, Fla., and it was the first victory for a Texas team in the post - season games.

Texas has had teams in seven of them and six met defeat.

Texas Christian took a 23-7 thumping from Clemson in the Bluebonnet Bowl at Houston last week. Previously, Texarkana had been defeated in the National Junior College Bowl, Ausain College in the Mineral Water Bowl, Henderson County in the Hospitality Bowl, Prairie View in the Orange Blossom Bowl and Del Mar of Corpus Christi in the Junior Rose Bowl.

Only three bowls are left. The first comes Dec. 31 when North Texas State plays New Mexico State in the Sun Bowl in El Paso. Jan. 1. Texas meets Syracuse in the Cotton Bowl while Prairie View plays Wiley in the Prairie View Bowl at Houston. Texas is bound to win the latter because both competing teams are from Texas.

Alex Sees A Brighter Day Ahead

SYDNEY, Australia (AP) — Alex Olmedo has had his baptism under fire on the professional tennis circuit and, he reported today, things are bound to get better.

Lew Hoad of Australia whipped him, 4-6, 7-5, 6-2 Sunday, and Olmedo, ex-U.S. Davis Cup ace by way of Peru, showed signs of rustiness.

"I enjoyed it, though," said Olmedo. "Lew was real good and I think he's improved a lot since his amateur days.

"I would have played better, too, but it was the first big match I've played in three months. I needed the competition and should do better."

Promoter Jack Kramer, who signed Olmedo three weeks ago for a $35,000 first year guarantee, was happy with the performance.

"Alex hasn't played a tough match for a long time," he said. "I thought he really did well considering that it was his first match."

A crowd of 5,000 turned out in the White City Stadium. Kramer billed it as an international test between the U.S. and Australia.

After dropping the singles to Hoad, Olmedo teamed with Pancho Gonzales in the doubles. They turned back Hoad and Ken Rosewall 6-4, 6-4. Gonazales won the other singles match, cutting down Rosewall, 6-2, 6-4.

Spikes Casts Lot With Dallas Team

DALLAS (AP)—Henry (Hank) Stram, whose coaching at Southern Methodist helped bring a victory over Notre Dame in 1956, will coach the Dallas Texans in the American Football League.

Stram, backfield coach at SMU at the time, was later prominently mentioned for the head coaching job when Woody Woodard resigned. He also coached at Purdue, Notre Dame and has just resigned at Miami to accept the job of coach of the Texans.

Lamar Hunt, owner of the Texans, made the announcement Sunday and at the same time revealed that Jack Spikes, Texas Christian's great fullback, had signed a contract with Dallas.

Spikes was the draft choice of Denver of the AFL and of the Pittsburgh Steelers of the National Football League. Dallas got the draft rights to Spikes in a trade with Denver.

Stram, noted for his pro-style offense, will come here Tuesday to take over as coach of the Texans.

Vandals Who Smashed Decorations Sought

DALLAS (AP) — Police looked today for vandals who smashed christmas lawn decorations at 33 homes in different neighborhoods early Sunday.

Scores of hurricane lamps were shattered and christmas decorations broken by young thugs who left a trail of smashed beer bottles on the lawns.

Police said witnesses took the license number of a car load of "punks" after two youths were seen smashing hurricane lamps and decorations with clubs.

Celtics And Hawks Hold NBA Leads

By The Associated Press

The Boston Celtics and the St. Louis Hawks are making runaways of the division races in the National Basketball Assn.

The Celts and Hawks posted a pair of victories each over the weekend to extend their winning streaks and pull further away from the pack in the eastern and western divisions.

Boston stretched its victory skein to 12 Sunday night with a 132-127 triumph over the Syracuse Nats after edging the New York Knicks 119-116 in a nationally televised game Saturday afternoon.

St. Louis boosted its string to five by whipping the Detroit Pistons 102-86 Sunday. The Hawks routed the Philadelphia Warriors 102-89 Saturday night.

As a result of their weekend successes, the Celts own a 6½ game lead over runner-up Philadelphia in the east and the Hawks are 5½ games ahead of Detroit in the west.

In Sunday's remaining game the Knicks snapped a five-game losing streak by downing the Cincinnati Royals 132-118 before a national television audience.

Saturday's other action saw the Minneapolis Lakers romp over Cincinnati 131-113 and Detroit turn back Syracuse 120-112.

Floyd-Ingo Bout Looms For Summer

NEW YORK (AP)—A 10-man syndicate headed by Roy M. Cohn appeared today to be gaining ground in its efforts to promote a return heavyweight title fight between champion Ingemar Johansson and challenger Floyd Patterson in New York next June.

Cohn, a former assistant U.S. attorney general who once served as counsel to a Senate investigating subcommittee headed by the late Senator Joseph R. McCarthy, confirmed that his group has purchased two thirds stock interest in the now defunct Rosensohn Enterprises, Inc., from Vincent J. Velella.

He said he hoped to obtain the one third interest held by William P. Rossensohm and thus insure a title fight at Yankee Stadium next summer.

Cohn said the purchase price was "substantial" but declined to name the figure. Velella reportedly had sought $150,000 for his stock. Velella is a New York lawyer who has been barred from promoting fights in this state by the New York State Athletic Commission.

He is under indictment for perjury as an aftermath of the first Johansson - Patterson fight last summer in which the Swedish fighter won the world championship by knocking out Patterson in three rounds.

Segregation At Arena Ires Tennis Star

NORFOLK, Va. (AP)—"This is a sport, an international thing. And yet you have some people sitting here and some people sitting there."

Indignant over the segregated seating of an audience at the City Arena Sunday was Althea Gibson, 32, who recently turned professional after a reign as queen of the world's lady amateur tennis players.

"I don't like it," exclaimed the Negro star. "I didn't know this sort of thing still existed."

Miss Gibson played an exhibition match with Karol Fageros, white, of Miami, prior to a basketball game featuring the Harlem Globetrotters. Miss Gibson is on tour with the Globetrotter troupe.

After her match, she appeared calmer as she said:

"There's only one difference between us—our color. Our eyes are the same; our mouths are the same.

"Do these people (the white spectators) think there is such a big difference that they have to sit by themselves?

"I don't want to skirt the law, but there must be something wrong with the law. Just think—adults acting like this."

Virginia law raquires segregated seating of spectators at public functions. The law is being challenged in a U.S. District Court here.

Fire Burns Gym At Glen Rose School

GLEN ROSE, Tex. (AP)—Fire early today burned out the gymnasium and an elementary classroom at the school.

Supt. J. M. McCroskey said the class that usually used the room would meet instead at the Glen Rose Church of Christ building, which the school system recently purchased.

There was no estimate of the damage. The origin of the blaze was not known.

Perfect Gifts For Christmas

- **GIFT CERTIFICATES**
- Records
- Radios
- Hi-Fi's
- Stereo Players
- Stereo Records
- Sheet Music
- Needles
- Albums
- Record Carrying Cases
- Music Accessories
- Record Cleaning Cloths

USE OUR LAY-A-WAY!

HOLT MUSIC CO.

B. S. Hwy. Ph. HI 3-5832

ALWAYS SURE OF A WARM WELCOME!

Daniel Greens

- For Him
- For Her

A Useful Gift

DORMIE . . . Soft leather with fabric lining in colors of black, dark blue, powder blue, buttercup, pink, red turquoise or white. 5.50

ELFIN . . . A simply wonderful Comfy Slipper. In beautiful pink, blue or black. 5.00

POW-WOW . . . 100% virgin wool velafelt. Thick piano felt sole. Black, red and sand. 6.50

DEE GEE . . . For Him. Glovenac leather with plaid quarter lining and folded sock and rubber heel. In Tan 8.50

THOMPSON'S

Southeast Corner of Square

Snyder Savings & Loan Assn. Puts 'Money Magic' To Work

"Put 'money magic' to work for your family by combining (1) regular saving-a fixed amount each month, (2) the good earnings we pay on your savings, and (3) the earnings on the savings you leave in, compounded at regular intervals," suggests Max West, president and general manager of Snyder Savings and Loan Association, located at 2605 Avenue S.

At Snyder Savings and Loan Assn. a couple may have protection up to $30,000 in three separate accounts-two individual and one joint.

"They may also take advantage of our trust fund facilities," West continued.

The new 4 per cent rate going into effect Jan. 1 means that $5 a month will be $30.35 in 6 months, $61.30 in one year and $332.32 in five years. Double or triple your savings and you double or triple your earnings.

BE HAPPY AS SANTA NEXT CHRISTMAS by starting a savings account at Snyder Savings and Loan Association NOW and be ready with a bag full of money for Christmas spending next December. Your money will earn more in 1960 than ever before with the new four per cent rate effective Jan. 1.

TOTAL RECOVERY FOR A TOTAL WRECK—W. A. Edwards, left, stands with satisfied customer, Wesley Graves, by a car Edwards restored after the insurance company listed it as a total wreck.

Personal Pride Goes Into Ed's Paint, Body Shop Work

Ed's Paint and Body Shop, 1607 Avenue R, specializes in putting your car, whether it's a small dent or a bad smash, into "as good or better condition" than it was originally.

"I do all my own work to be sure it is done right; my personal specifications are so high I cannot turn out a job unless it has my own guarantee and approval", says W. A. (Ed) Edwards, owner of the shop.

An unconditional 18 month guarantee goes with every job Edwards does.

"I take personal pride in each job and I feel I have to be an independent operator to have the time to do it," Edwards continued.

A hobby of painting appliances in his spare time has turned into another specialty of the shop. Edwards will paint any applicance any color even if he has to mix the particular shade a customer desires.

The paint room is sealed tightly to keep fumes and sprays from escaping to other areas of the shop and neighborhood.

Poet's House Up For Sale

CANDIA, N.H. (AP)—The statutes are written in more severe meter than that employed by the late poet Samuel Walter Foss, who penned:

"Let me live in a house by the side of the road
"And be a friend of man."

That house, Foss' birthplace and inspiration of the often quoted lines, faces sale—to satisfy claims of the State Welfare Department.

The last occupant-owner, a widow of 90, died a year ago.

Foss died about 50 years ago.

The Welfare Department had met taxes and repairs, but the property—a two-story farmhouse and extensive farm buildings on some 20 acres—has deteriorated extensively. The department seeks $2,000.

No heir has put in a claim for the property which has a far higher estimated value than the amount of the lien.

Woman Dies Without Knowing Of Birth

NEW YORK (AP)—Mary Materasso, 27, died Sunday without ever knowing she had given birth to a daughter. The baby died Saturday.

Mrs. Materasso had been in a coma at Misericordia Hospital for a week after suffering a cerebral hemorrhage at her Bronx apartment. Thursday doctors delivered a premature baby while the woman remained unconscious in an iron lung.

6 Men Killed In Hotel Fire

LIMA, Ohio (AP)—Six elderly or middle-aged men were killed in a fire that swept through the upper floor of the two-story Holleran Hotel here Sunday night.

The victims were identified by police as Barney McCloskey, about 50; John Phalen, about 67; Patrick Moran, about 68; Fred McCoy, about 60; Wasil Kierucok, 52, and Thomas O'Day, 89. The hotel catered to railroaders and old-age pensioners.

Family Is Found Slain

OSPREY, Fla. (AP)—A Christmas tree glitters today in an isolated home, but two youngsters will never open the four gaily-wrapped packages beneath the boughs.

An unknown assailant murdered Clifford Walker, his wife, and their two small children Saturday at their rural home.

The bodies of the parents and a 3-year-old son lay on the floor not far from the Christmas tree until discovered Sunday.

Officers theorize the killer was a friend of the family who tried unsuccessfully to rape the mother. They believe the murders occurred when the father and children arrived home from a friend's house.

The victims were Clifford and Christine Walker, both 23, their son, Jimmy, and a 2-year-old daughter, Debbie.

The parents and son had been shot in the head. No murder weapon was found, but three 22-caliber cartridges lay near the bodies.

The girl's body was found face down in a half-filled bathtub, and Sheriff Ross Boyer said the killer apparently held the child under the water until she drowned. The girl also had been shot, officials reported.

Although three persons were taken to Sarasota, 10 miles north of Osprey, for questioning, Boyer said he had no real suspects.

Santa's Plane Falls

DENVILLE, N.J. (AP)—A Santa Claus who was to descend by airplane at a children's Christmas party Sunday found he would have done better to rely on reindeer. The light plane cracked up as it was landing to pick up Santa.

No one was hurt.

The first successful gun silencer was invented in 1909 by Hiram Maxim of Hartford, Conn.

SAND BLASTING
With New Schramm Equipment
Allen Bros.
Automotive Service
East Highway
Phone HI 3-6462

Buy The Portable TYPEWRITER of your choice on terms to meet your budget!
BUD'S Office Supply
1824 26th Dial HI 3-4252

FARM BUILDINGS
Quonset Style And Pole Type BUILDINGS!
Built To Your Needs
Engineering Approved
Call or See
For Further Information
BURCHETT'S IRON WORKS
Lubbock Hwy. Ph. HI 3-6832

....We like to be on speaking terms with our neighbors!
When your TV or radio set needs service, you can bank on us to do an honest, thorough job . . . on any make of set.
We use and recommend CBS TUBES
So neighbor, please call us . . . your local independent service-dealer.
M&M Electronics
1910 - 27th Street

HIGH FIDELITY
Long Playing Records
Holt Music Co.
Big Spring Highway
Phone HI 3-5932

Have Your Suits TAILORED To MEASURE For Perfect Fit!
Rogers
1400-25th St.

For Courteous & Reliable Real Estate SERVICE
Call Or See
Jack & Jack Realty
611 E. Hwy. Phone HI 3-3452
"Member Snyder Real Estate Board"

DISCOUNT STORE
SAVE 25% to 50%
On Nationally Advertised Merchandise.
● Toys ● Appliances
● Luggage ● Dishes, Etc.
DOUBLE G SALES
2405 Ave. R Phone HI 3-9073

FOR EXPERT SERVICE "WE SPECIALIZE IN"
● Grease Jobs
● Wash Jobs
● Wheel Balancing
● All Brands Of Oil
● Good Conoco Gas
"LEE BROTHERS" "CONOCO"
812-25th. HI 3-9137

QUALITY WORK-SERVICE
CLEANING
● Laundry Service ● Tailoring
● Woolen & Fur Cold Storage
● Re-Weaving
● Factory Hat Blocking
● Alterations
● Drive-In Window
S&H Green Stamps
Highland Park Cleaners
Big Spring Hwy. Ph. HI 3-7261

Music Corner
● String Instruments
● Amplifier
● Electric Pianorgan
● Harmonica
● Accordians
● Accessories
Cox Key Service
1411 Ave. S HI 3-5150

HALL DRUG CO.
For All Of Your
● SICK ROOM SUPPLIES
● COSMETICS
● TOYS
● PRESCRIPTIONS
606 East Highway
Phone HI 3-4571

Gulf Oil Products
Butane — Propane
Herman Doak
Distributor
1603-29th. St. Dial HI 3-3832

Wolfe Studio and Camera Shop
1800-26th. St.
Phone HI 3-6318
Snyder's Only Same Day Snap-Shot Service

CO-ORDINATED SPORTSWEAR ● LINGERIE
ALL TYPES READY-TO-WEAR!
NEEDLECRAFT SHOP
East Side of Square Phone HI 3-3981

ED' PAINT & BODY SHOP
● Auto Glass Installation
● Wrecks Repaired
● "All Work Guaranteed"
● Free Estimates
1607 Ave. R. HI 3-4940

Books ● Party Goods ● Gifts
MONOGRAMMING
BOOK NOOK & GIFT SHOP
3004 Ave. T Virginia Schiebel Ph. HI 3-4177

COMPLETE LINE HALLMARK CARDS
Party Napkins, Bridge Cards, Tallys, Montags, Complete Line Stationary, Monograming On All Paper Goods!
BENNETT OFFICE SUPPLY
1819-25th St. Phone HI 3-7202

● Glastron, Fleetform And Texas Maid Boats ● Johnson Motors, ● Fishing Supplies, ● Live Bait ● Boat & Motor Repair
Lake Thomas Marine Supply
Lamesa Highway Phone HI 3-3481

TV REPAIR SERVICE
Authorized Dealer For RCA Victor Television, Hi-Fi's & Radios
MIXON TIRE & SUPPLY
811-25th St. Phone HI 3-3411

WE GIVE BUCCANEER STAMPS
Double on Wednesday With $2.50 Purchase or More!
● Hot Barbecue Daily
● Homemade Chili
● Baked Ham & Turkeys Shrimp Cooked On Order
● Home Made Fruitcakes
● Party Catering
PICK & PAY STORE
411 East Hwy. Dial HI 3-3601

Enroll For Complete Beauty Course At
Jessie's Beauty College
2207 Avenue S Phone HI 3-9377 or 3-9386

PALMER-SULLIVAN INSURANCE AGENCY
Hospitalization—Non-Cancellable Accident & Health Policies
● Tripmaster Policies ● Home Owner Policies
POLICIES ● HOME OWNER POLICIES
1825½ 25th. St. Phone HI 3-7613

SNYDER RADIATOR SERVICE
Cleaning Repairing Recoring
Frank D. Stephenson
"The Radiator Man"
1105 Ave. T Phone HI 3-4131

CENTRAL TIRE SERVICE
Gates Tires & Tubes
Wheel Alignment and Brake Service
1931 25th St. Phone HI 3-3841

Carlos'
Little Mexico Cafe
Specializing In
Mexican Food
Orders Filled To Be Taken To Your Home For Reservation
DIAL HI 3-9169
Mr. & Mrs. Carlos Mijares Owners

McALISTER VAN LINES, INC.
DIAL HI 3-6337

FINA PRODUCTS
● Gasoline ● Diesel ● Oils ● Greases
SNYDER OIL COMPANY
A. K. "Smitty" Smith—Owner
E. Hwy. 180 Phone HI 3-7509

Competent Registered Pharmacist To Serve You
SNYDER DRUGS
No. 1 West Side of Sq. Phone HI 3-3451
No. 2 Big Spring Hwy. Phone HI 3-9333

MARTIN'S JEWELRY
DIAMONDS SILVERWARE WATCH REPAIRING
COSTUME JEWELRY WATCHES WATCH REPAIRING
Dial HI 3-4121 1820 26th St.

NOW OPEN!
Serving
● Hamburgers
● Sandwiches
● Home-Made Pies
● Good Coffee
BUCKET'S COFFEE SHOP
A. M. "Bucket" Ramsey, owner
1716 - 26th. Street

Your Savings Earn 3½%
Each Account Insured Up To $10,000
We Invite Small and Large Accounts.
Snyder Savings & Loan Assn.
2605 Avenue S Phone HI 3-7441

Everything For The Builder
LUMBER ROOFING TOOLS LINOLEUM
Forrest BUILDERS SUPPLY

CULLIGAN SOFT WATER SERVICE
● No equipment to buy
● No work to do
● Saves Soap & Clothing
● Consider Savings & It costs you nothing!
● Call HI 3-4332
Bill Wise, Owner

Lamb Insurance Agency
East Highway At Avenue H
Now YOU may qualify for a 20% Discount on Auto Insurance
The plan affects all policies effective on or after January 1, 1960.
The plan applies to Bodily Injury and Property Damage Liability; Medical Payments; and Collision. These are the coverages that are most directly affected by how you drive your car.
Call an automobile insurance expert — let us help you with your auto insurance in 1960.
Bill Byers Residence Phone HI 3-3980 Office Phone HI 3-5486

Zenith CLEANERS
For Expert Cleaning—Using The Sanitone 30-90 Method—It Restores The Natural Oil Back To your Clothes.
Also: Laundry Service
"ALL WORK GUARANTEED"
For The Best In Dry Cleaning
Call HI 3-3321
"Free Pickup & Delivery" 603 East Highway

CLARK WELL SERVICE
MEYERS PUMPS
Complete Water Well Sales and Service—Winch Truck Work
ALL WORK GUARANTEED!
Lindy Clark — Block North of Union — Phone HI 3-3274

For Classified Ad Dept. Dial 3-5486

LEGAL NOTICE

agate legal to run 3 times Friday, Dec. 18, Sunday, Dec. 20, Monday, Dec. 21, Tuesday, Dec. 22, & Wednesday, Dec. 23.

Snyder Consolidated Independent School District is accepting bids for the following appliances for the Lamar Junior High Homemaking Department:

4— Gas Ranges, Standard Home Size
1— Electric Range, Standard Home Size
2— Electric Refrigerators, 10' size with frozen food compartment.

The awarding of the bids will be made on a replacement plan for Appliances for Educational Institutions.

Please submit literature of items bid and a copy of the replacement plan you will be using.

The building will be open in order to measure the spaces available for the above appliances. It will be necessary to measure the area for the electric range. Bids should state delivery and-or installation date.

Bids should be addressed to: "E. D. Flynn, Snyder Public Schools, Snyder, Texas" and received not later than 5:00 p.m., January 5, 1960. The Board of Trustees reserves the right to reject any and all bids and to waive formalities in all instances.

BUSINESS SERVICE

BUTANE

CALL SCURRY BUTANE COMPANY, HI 3-3721 for prompt gas delivery, sales and domestic and commercial appliances.

FURNITURE

FRIGIDAIRE REFIGERATORS, washers, Sylvania Television, also large selection of quality furniture at King and Brown.

ANNOUNCEMENTS A

LOST AND FOUND A-4

LOST, BLACK and white Boston Bulldog, answers to the name of Rebel. Last seen in vicinity of Jr. High School. Childrens pet. Reward. Call Mrs. Feagan, at HI 3-5324.

LOST: BOSTON terrier dog, drennel with white chest and paws. Has collar with no name on it. Answers to "Buster". Reward for information concerning his where abouts. Call Joe Hampton, nights HI 3-4286 and days, HI 3-9377.

AUTOMOBILES B

AUTOS FOR SALE B-1

1959 IMPALA CHEV. 4-DOOR HARD TOP 10,000 MILES. Would like to trade for extra clean 55 or 56 model. See Sunday at 2707 38th.

CLEAN 1957 Chrysler New Yorker. All power and air. Will take older car in trade. Call HI 3-6834.

FOR THE BEST RESULTS USE CLASSIFIED ADS!

AUTOMOBILES B

AUTOS FOR SALE B-1

FOR SALE: 1957 Ford 4-dr. Air conditioned. See at 120 Browning Street.

FOR SALE: 1947 V-8 Ford Pickup, new paint, good condition, neat & clean as late model, equiped with double front bumper, heavy duty rear bumper, heater, head bars over bed. See at 400 35th, after 7:00 P.M.

SCOOTERS—BIKES B-9

57 MODEL CUSHMAN Motor Scooter for sale. In good condition. Call HI 3-7056.

BUSINESS SERVICES D

Only factory-authorized Electrolux sales and service
M. M. MAPES
2912 Ave. S.—Ph. HI 3-4722

PLUMBERS D-13

GENERAL PLUMBING and Repairs
"ALL WORK GUARANTEED"
Phone HI 3-3238
Billy Jean Phipps

MISCELLANEOUS D-26

CALL O. C. FLOYD for free estimates on concrete or title work. Phone HI 3-7224.

"MARK EVERY GRAVE" — — Exclusive designs. Clemmer Monument Works. Ansons Highway, Abilene, Texas. Phone OR 3-8881, Snyder, HI 3-5758.

CESSPOOL, SEPTIC tank. Pierice Moffett, 2105 O'Neal Street. Dial HI 3-7179 or HI 3-6684.

RE-OPENING SEARS GUN SHOP
607 Ave. T. Boothland Addition
General Repairs.
Hand Loading for all standard caliber
Call HI 3-4854

CESSPOOL and SEPTIC TANK PUMPING
For quick service
CALL
HI 3-6462
CLARK LIGHT

IDEAL CHRISTMAS GIFTS!
BOXER PUPS
$20 Each,
Only 4 Left, HURRY!
Call HI 3-4659
or see at 1810 Scott St.

TELEVISION LOG
MONDAY PROGRAMS
KCBD-TV Channel 11 – Lubbock

5:00—Hospitality Time
5:15—Mr. D. A.
5:45—Here's Howell
6:00—News
6:10—Weather
6:15—Huntley-Brinkley
6:30—Shirley Temple
7:30—Wells Fargo
8:00—Peter Gunn
8:30—This Man Dawson
9:00—Maverick
10:00—Lawman
10:30—News
10:40—Weather
10:45—Sports

11:00—Jack Parr

TUESDAY
6:30—Con. Classroom
7:00—Today
9:00—Dough-Re-Mi
9:30—Play your Hunch
10:00—The Price is Right
10:30—Concentration
11:00—Truth-Consequence
11:30—It Could Be You
12:00—Burns & Allen
12:30—Susie
1:00—Queen for Day
1:30—Thin Man
2:00—Young Dr. Malone
2:30—From these Roots
3:00—House on High St.
3:30—MGM Theatre
5:00—Hospitality Time
5:15—Sgt. Preston
5:45—Here's Howell
6:00—News, Wthr, Spts
6:15—Huntley-Brinkley
6:30—Laramie
7:30—Donna Reed
8:00—Rifleman
8:30—Startime
9:30—Wichita Town
10:00—Real McCoys
10:30—News, Wthr., Sports
11:00—Jack Parr

CHANNEL 4-12-13
Station Programs Same—Except Where Channel Number Shown

4:00—Life of Riley
4:30—Cartoon Circus
5:00—Looney Tunes
5:30—Quick Draw
6:00—13—News, Wthr., Fea
12—News, Wthr., Fea
4—Farm Ed.
6:15—Doug Edwards
6:30—Masquerade Party
7:00—The Texan
7:30—13—Fr. Knows Best
12—Fr. Knows Best
4—Pat Boone
8:00—Danny Thomas
8:30—Ann Southern
9:00—Hennessey
9:30—13—June Allyson
12—Man Without Gun
4—June Allyson
10:00—News
10:30—13—Comm'd Perfor
12—Comm'd Perfor.
4—Rescue
11:00—20th Century
12:30—13—Sign Off
12—Devotional
4—Sign Off

TUESDAY
7:45—Sign On
7:55—News
8:00—News
8:15—Capt. Kangaroo
9:00—Red Rowe
9:30—On The Go
10:00—I Love Lucy
12—Romper Room
4—Dec. Bride
10:30—13—Dec. Bride
11:00—Love of Life
11:30—13—Home Demon
12—Guiding Light
4—Encore
11:45—13—Home Fair
12—Garden Club
4—Home Fair
12:00—News
12:20—13—Names in News
12—Noon Cartoon
4—Noon Cartoon
12:30—The World Turns
1:00—Better or Worse
1:30—Houseparty
2:00—Millionaire
2:30—Verdict Is Yours
3:00—Brighter Day
3:15—Secret Storm
3:30—Edge Of Night
4:00—Life of Riley
4:30—Hair Hi-Lights
5:00—Looney Tunes
5:30—Superman
6:00—News, Weather
12—News, Weather
4—Farm News
6:15—Doug Edwards
6:30—13—To Tell The Truth
12—Tell the Truth
4—Circle Four
7:00—Dennis O'Keffe
7:30—Dobie Gillis
8:00—Tightrope
8:30—13—4 Just Men
12—Slim Willett
4—State Trooper
9:00—Garry Moore Show
10:00—News, Wthr., Spts.
10:30—13—Gale Storm
11:00—Showcase
12:30—Sign Off

BUSINESS SERVICES D

MISCELLANEOUS D-26

YARD AND GARDEN PLOWING. Thomas Williams. Phone HI 3-5732 or Toby Lambert HI 3-6460.

CADDELL'S WASHING MACHINE REPAIR. Pick up and delivery, wringer type and automatic. 2508 Avenue I. Phone HI 3-3333.

CATERING SERV. D-28

CALL HI 3-3601 and place your order for Marcel's homemade fruitcake, beautifully gift wrapped in cans, also cartoned for mailing.

COME TO PICK & PAY, 411 E. Hwy. for complete line of imported cheese gifts. Preserve sets by Smuckers, Richlien, Dickinson, Wolferman.

WE BAKE hams and turkeys and cooked shrimp on order. Let us plan your holiday parties. Make early reservations. Pick & Pay Grocery.

EMPLOYMENT E

HELP WANTED MALE E-1

I AM LOOKING for men who can sell appliances, who need to earn $150.00 to $200.00 per week, must have good car. See Mr. Foute, sales manager for interview at Singer Sewing Machine Co. 117 Oak St., Sweetwater, Texas.

WOMAN'S COLUMN H

CHILD CARE H-3

CARE FOR your children. Day or night. Phone HI 3-3605. Mrs. Bama Davis.

CARE FOR YOUR children day or night. Free transportation. Mrs. J.C. Beavers, 501 25th. Street. Phone HI 3-3935.

EXPERIENCED INFANT care, 1½ blocks from square. 2105 Ave. S.

LAUNDRY SERVICE H-5

IRONING WANTED. 2510 Ave. V.

WANTED: Washing, ironing, and baby sitting. 50c a hour. Mrs. Stanley Green 2800 Ave. G. Phone HI 3-4209.

FARMERS EXCHANGE J

LIVESTOCK J-3

FOR SALE: Shetland Pony, black and white spotted. Call Rolan 5752, see at Hobbs Laundry, Buster Wright.

FARM SERVICE J-4

ONE WAY plowing, grain sowing, flat breaking. Phone HI 3-7383 or HI 3-7438. John Bruton.

MERCHANDISE K

BUILDING MATERIAL K-1

PAY CASH AND SAVE!

Strong Barn Corrugated Iron	$10.25
2x4 2x6 Good Fir	$7.45
1x10 Sheathing Dry Pine	$6.95
24x14 Windows Units	$9.95
215 Lb. Comp. Shingles Economies	$5.25

VEAZEY CASH LUMBER CO.
Lamesa Hwy. Ph. HI 3-6617

CAMERA SUPPLIES K-2

FOR SALE: New 8mm movie camera. Magazine type. Phone HI 3-4515.

DOGS, PETS, ETC. K-3

FOR SALE: Dachshund puppies. Subject AKC registration. A perfect Christmas gift. Call HI 3-5171 or HI 3-6508.

GERMAN SHEPARD puppies for sale. Phone HI 3-6151.

PUREBRED MINIATURE FRENCH Poodle Puppy, 12 weeks old, due to Register. Solid white, house broke, has completed shots. $50.00. Phone HI 3-4198.

STORKLINE BABY bed and wardrobe chest, like new. Phone HI 3-5846.

FOR SALE: Boxer Pups. $20.00 each, phone HI 3-4659 or HI 3-3344 or see at 1810 Scott ST.

HOUSEHOLD GOODS K-4

PHONE HI 3-5324 if you want to buy or sell used furniture. Nichols Furniture and Upholstery.

SEE GILES for new and used Furniture. We buy and sell. 2012 Ave. S. Phone HI 3-6552.

TOP prices paid for used furniture, guns, tools and anything of value. Call HI 3-9632. 2202 Avenue S.

FOR SALE: Two bedroom suites, living room suite, Television, nine piece dineite, washer, and refrigerator. Phone HI 3-5818 before 1 p.m. or after 6 p.m.

SEWING MACHINES, rentals, repair service, supplies. Allen Sewing Machine Center. 1700 25th. St. Snyder. Dial HI 3-4812.

FOR SALE Kenmore Washing Machine, good condition. $20.00. Phone HI 3-7450.

MUSICAL INSTRUMENTS K-5

PIANO'S (REPOSSESSED) Spinets, small types, reliable parties may assume balance. Write Ross Piano Co. 224 Grace, St. Ft. Worth, Texas.

MERCHANDISE K

MISCELLANEOUS K-11

FOR SALE: 20 electric sewing tables. $7.50. Phone HI 3-6235.

TRAILER HOUSES K-16

MAKE THIS YOUR HOME
MOBILE HOMES
Your Authorized Dealer For
SPARTAN—MARLETTE—SPARCRAFT
Trailer Supplies and Accessories
We trade for anything
5%—Up to 7 years financing
1 block west Air Base rd. on Hwy. 80
Ph. 2-6131—San Angelo, Texas
Ph. AM 3-3781—Big Spring

RENTALS L

BEDROOMS L-1

ROOMS FOR WORKING men. 2306 26th. St., four blocks west of bus station.

FURNISHED APTS. L-3

EFFICIENCY APARTMENTS: 306 28th. Street. Phone HI 3-3566.

UPTOWN LIVING, bills paid, completely furnished, telephone, television available. Three and one-half blocks west of town square. 2207 25th. St. Phone HI 3-6323.

FURNISHED APARTMENTS and bedrooms with maid service and carport. Lamesa Highway 180. Phone HI 3-6692. The Skyline Motel.

— PLEASANT LIVING —
- Vented Wall Heater
- Three Rooms
- Walk-n Closets

BEL - AIR VILLAGE
2701 Ave. X
Phone HI 3-5142

RENTALS L

FURNISHED APTS. L-3

Three room furnished apartment for rent. Phone HI 3-3320.

UPSTAIRS OF DUPLEX three rooms and bath. 2806 Ave. X, to see call HI 3-4592 or HI 3-6486.

THREE ROOM and bath unfurnished duplex. Mrs. W. R. Bell Sr. Phone HI 3-6904.

Two room and bath efficiency apartment. Bills paid. $40.00 per month. Couples or individual. 607 29th. Street.

TWO ROOM AND three room furnished apartments, also two bedroom apartments with or without TV. Jack & Jack Realty. Phone HI 3-3452.

FOR RENT: 1-Four room and 1-Six room furished apartment, call HI 3-5955.

CLEAN MODERN furnished apartment. $45 per month, bills paid, inquire 316 25th Street.

FOR RENT: Three room furnished apartment. 1704 Avenue R.

FURNISHED TWO bedroom apartment, modern and in excellent condition. Call HI 3-6306.

FOR RENT large two room furnished house, bills paid. 145.00 a month. 507 27th. Phone HI 3-6928.

NICELY FURNISHED 3-two bedroom apartments. $65 each, bills paid. 607-607½ 32nd. St. Call HI 3-7034.

NICELY FURNISHED three room apartment, bills paid, inquire Apt. 3, 1208 27th. St. Phone HI 3-5498.

THREE ROOMS and bath. Bills paid. $13.75 a week. See or call Merle Newton Realty HI 3-6928.

LARGE NICELY furnished two rooms and bath apartment. Quiet neighborhood. 2211 28th. Street. Phone HI 3-5825.

TWO ROOMS, private bath, garage, no pets. Couple only. Apply in person. 1308 30th. Street.

THREE ROOM furnished apartment for rent. Bills paid. 2101 27th Street. Phone HI 3-5955.

NICELY FURNISHED THREE and bath apartment, near shopping center 2006 26th St. Phone HI 3-5825.

FOR RENT FURNISHED apartment, two room and bath, close in. Phone HI 3-3414.

NEWLY decorated. Attractive furnished apartment, one block south of Furrs. 1608 27th. St.

NICELY FURNISHED one bedroom, living room, kitchen and bath. Bills paid. $52.50 per month. 1907 Ave. M. Phone HI 3-7034.

TWO ROOMS and bath furnished apartment, couple preferred. Conveniently located. Utilities paid. 2512 Ave. V. Call HI 3-3414.

FURNISHED APARTMENT, nice concrete block building. Bills paid. Thornton Apartments. Merrill Ave. Boothland Addition. Phone HI 3-6706.

UNFURNISHED APTS. L-4

FOR RENT
One and two bedroom unfurnished apartments. Four blocks from spuare, two blocks from Furr's Food Store.
2707 Ave. O Ph. HI 3-5174

For Rent — Unfurnished Downstairs Apartment, 2 bedroom. 1901 Coleman. Call Pope at HI 3-5488, after six HI 3-7166.

RENTALS L

FURNISHED HOUSES L-5

FOR SALE: 2-piece living room suite, washers, half price. J. A. Woods 1511 Ave. R. Phone HI 3-3624.

TWO ONE bedroom furnished houses for rent. In Southwest Snyder. Call Prather Insurance Agency, 505 East Hwy.

FOR RENT nice three room and bath furnished house. No pets. 2004 Ave. M.

FURNISHED TWO room house - - $9.00 a week. Three room apartment - - $12.00 a week, private bath, bills paid. 2205 W. 21st. St. Phone HI 3-3845.

COMPLETLY FURNISHED cottage. All bills paid. Apply 3007 Ave. S.

CLEAN TWO room furnished house. Bills paid. 601 E. 20th Street.

One three room house. Couple only or one person. 21st. Street and Ave. O. Inquire 2107 Ave. O.

COMPLETELY FURNISHED house. 422 28th. Street. Phone HI 3-6806 before noon or after 8 p.m.

SMALL FURNISHED one bedroom house. $45.00 per month, all bills paid. Phone HI 3-6361.

THREE ROOM furnished house, across street from Junior High. Call HI 3-4901 or contact Kidd Corner, 1212 26th Street, after 5:30.

RENTALS L

UNFURNISHED HOUSES L-6

TWO BEDROOM unfurnished attached garage. Plumbed for washer. Near school. Call Scott HI 3-5464.

TWO BEDROOM and three bedroom unfurnished houses. Jack & Jack Realty. Phone HI 3-3452.

TWO BEDROOM unfurnished house, two blocks from school on paved street. Phone HI 3-3431 or 3-3643.

TWO BEDROOM house for rent. Cheap. Call HI 3-4858.

THREE ROOM and bath unfurnished house. $30 per month. Phone HI 3-4252 or HI 3-6150.

TWO BEDROOM unfurnished house. 2704 Noble Drive. Phone HI 3-6098 or HI 3-3694.

TWO BEDROOM unfurnished house near Central Elementary and Jr. Hi Schools. See at 1010 30th Street.

THREE ROOMS and bath unfurnished house. Contact Bigham & Sons House Moving, Big Spring Hwy.

TWO BEDROOM unfurnished house, three blocks from the square. Call HI 3-5955.

FOR RENT two bedroom unfurnished house, gas paid. $45.00 a month. 505 27th. Phone HI 3-6928.

TWO-BEDROOM house at 3710 Highland Drive. $80.00. Phone HI 3-3877 or HI 3-9053.

MISC. FOR RENT L-7

TWO BEDROOM apartment for rent. Would rent unfurnished or furnished to suit tenant. Call HI 3-5362 or HI 3-5987.

HOUSES FOR RENT: Furnished $42.50. Unfurnished $32.50. 1810 Ave. O. Phone HI 3-3796.

TRAILER SPACE L-9

FOR RENT trailer spaces, bendix washers, bills paid. See J. A. Woods, 1511 Ave. R. Phone HI 3-3624.

REAL ESTATE M

HOUSES FOR SALE M-2

Nicely furnished duplex, in Southwest Snyder. Potential income $115.00 per month. Priced at $9,000.00.

Three bedrooms, carpet, drapes, attractively decorated, Sunset Ave. $12,500.

Large two bedroom home and 2 room furnished house plus two trailer spaces. Will sell with small down payment or will take some trade. Close to Jr. Hi. Price $8,500. There is 1,500 sq. ft. of livable floor space in this 3 bedroom, 1¾ bath home on 43rd St. Equity $2,500.

If you have already looked at this place, lets look again and then talk price. You get more for your money in this four acres on the Lamesa Hwy. Two, 2 bedroom homes, one 3 bedroom home and large office building. Five car garage, good water system and fenced.

Lets have a reasonable offer on this seven room house with 60 acres of land, west of town.

We have several two bedroom homes in good locations, for as little as $230.00 down and payments as low as $41.00 per month, and they start at $3,500. Let us show you these and other listings we have.

Mrs. Bill L. Brown
Mrs. L. A. McClanahan

JACK & JACK REALTY
611 East Highway
Phone HI 3-3452 Phone HI 3-5642

REAL ESTATE M

HOUSES FOR SALE M-2

FOR SALE by owner, $500 for equity in three bedroom home. Phone HI 3-4413.

LOT: 150 x 200. 4 furnished one bedroom houses four blocks of square in Snyder. $15000.00. One third down. Write Henry Bucher, 3717 Ave. L, Ft. Worth, Texas.

FARMS

603 Acres with 94 acre cotton allotment, 115 acres in soil bank, 368 acres in pasture. Surface only, two miles from Ira, $35.00 per acre.

330 acres, 7 miles North on Clairemont Road. Surface only, $60.00 per acre, Nice loan established.

3-Bedroom home, 1 and ½ baths, fenced yard, very spacious and livable — equity $1750.00. This home in Southwest Snyder.

3½ Sections, good grass land, with minerals, located approximately 40 miles from Snyder.

Nice Two Bedroom home East Snyder. New FHA Loan. $250.00 down plus closing.

GEORGE J. AND LYDIA WEBB
4006 Big Spring Highway
PHONE
HI 3-5171 or HI 3-6508
Ruth Keenan
HI 3-6144

IN THESE DAYS OF HIGH PRICES

We consider ourselves lucky to be able to offer some well priced homes!

We know that this beautiful home in Colonial Hills is WAY under cost. . .1850 sq. ft. of LIVABLE space, PLUS 2 car garage; finest in carpets and drapes. . .we will talk REAL confidentially to you on price. . .

If you want lots of room UNDER $10.00 per sq. ft. take a look at this home in Highland Park; 2000 sq. ft. INSIDE this house. 3 bedrooms, 2 baths, electric kitchen, fence, cooling, heating. . .name it, it has it. FHA or conventional loan; Priced to SELL.

We gotta move this darling 3 bedroom brick, with den and cute as a button. . .VERY easy down payment and a VERY nice location.

Out of town owner anxious to sell this home on 43rd St; 3 bedrooms, 2 baths. . .immaculate. . .Make us an offer on equity and MOVE RIGHT IN.

2 bedroom home in Highland Park; carpet; fence; central heat and air conditioned; we will take a Noble Heights home in on this one . . .OR we will give you good terms on the equity. . .we own it, so we KNOW.

A very fine 3 bedroom brick home, WEST; 2 baths, 2 car garage. . . its brand-new and $1400.00 down. NO EXTRA COSTS. . .

"Dont wait -- we sell em!"
H & H DEVELOPMENT CO.,
503 E. Highway
Dial 3-9326

REAL ESTATE M

HOUSES FOR SALE M-2

TWO ONE bedroom furnished houses for sale. In Southwest Snyder. Call Prather Insurance Agency, 505 East Hwy.

BEING TRANSFERRED

For sale by owner; Two bedroom home with attached garage, central heat, fenced back yard. FHA loan. $500 buy equity. Phone HI 3-5967 after 5 p.m. 3750 Dalton Drive.

REAL ESTATE

"CHRISTMAS SPECIALS"

Large three bedroom — by Hi School, fenced, $1650 down, payments $76 mo. GI loan.

West Snyder — $500 down buys this clean neat, 2 bedroom, fenced, carport, Low payments.

EAST — $250 down — nice two bedroom — move in tomorrow, Low monthly payments.

42nd Street — Three bedrooms, 2 bath, large den, see this one.

MERLE NEWTON REALTY
2612 Ave. F Phone HI 3-6928

60% OF ALL AMERICAN FAMILIES

Now own their own home. Why not you? This two bedroom across from High School, attached garage, and fenced back yard. Assume present loan with monthly payments of $65.00. Small equity. Vacant.

BRAND NEW

Three bedroom ready for you to choose your interior colors. Two baths, attached garage. Oversize bedrooms. Central heat, air conditioned, 40 gallon water heaters. $400.00 cash down payment and ask us about closing costs. Ready for occupancy in next ten days.

SOUTHWEST

All Brick, three bedroom and den, large living room, carpeted through out, two baths. Double garage with space for boat, back yard completely fenced. Central heat and air conditioned for complete enjoyment. Large FHA loan with cheaper interest rate established. Will consider trade. BY APPOINTMENT ONLY.

TO BUILD OR BUY SEE
PINNELL REALTY CO.
1712-25th
HI 3-3524 HI 3-4788
HI 3-4569

REAL ESTATE M

HOUSES FOR SALE M-2

ARE YOU MOVING?

For Sale or Trade—House in Big Spring, Midland, Andrews, McCamey, Monahans, Levelland, Lamesa and especially nice one in Houston.

Phone HI 3-3479
L. R. Blackstock

LOOK AT THESE BUYS

NEW 3 Bedroom and 1 Bath Brick Home at corner of 43rd Street and Ave. V in Southwest Snyder. Just across street from new elementary school and about 3 blocks from shopping center and park. This is a real buy and some lucky buyer may move into this home for a low low down payment of $800.00.

110 35th Street in East Snyder—Just 3 blocks from East Elementary School. This is one of the few homes left in Snyder that can be purchased on a GI Loan. Sales price is only $8,000.00 and a qualified Veteran may move in with a small down payment of $300.00. Monthly payments are only $56.00. Better see this one today.

SCOTT & SCOTT REALTY CO.
1907 40th Street
HI 3-6306 or HI 3-6307

FARMS & RANCHES M-6

480 ACRES OF land. Between Camp Springs and Hobbs School. East of Snyder about 20 miles. L. H. Templeton. Phone 5-773 Rotan, Texas.

FOR SALE-TRADE M-11

Seven Apartment Building with 3-room apartment and six 2-room apartments. Good income property. $1,600 down payment. Jack & Jack Realty, 611 East Highway. Phone HI 3-3452.

REAL ESTATE M

FOR LEASE M-15

FOR LEASE: 140 acres farm, 35 acres cotton allotment. Good place for stock, old but modern house three miles east of city, with sale of a two row tractor. Phone HI 3-6473.

FOR ALL YOUR PLUMBING NEEDS
"No Job Too Large or Too Small"
•New or Repair
CALL
DWAIN CAMP
HI 3-4413

GUARANTEED RENEWABLE FOR LIFE!
NEW HOSPITALIZATION PLAN
BY THE
TRAVELER'S INSURANCE CO.
Sold Through Your Local Representative
Boren & West Insurance Agency
2607 Avenue S Phone HI 3-6911

Christmas VALUES!

GIFTS FOR HOME-LOVERS

- Fine Furniture
- Westinghouse Appliance
- Stereo & Hi-Fi Record Players & TV Sets

COCHRAN-THOMPSON FURNITURE & APPLIANCES
1400-25th. St.

GIFTS FOR MOTHER

HOFFMAN TELEVISION
Records - Radios
Record Players
HOLT MUSIC CO.
B.S. Hwy. Phone HI 3-4951

GLAMOUR GIFT-IDEAS

THIN-LINE 17" PORTABLE TV
- Luggage Type
- 30-Lbs. Weight
- Only 9" Thin

$177.95
FREE! TV stand with this purchase!
MONTGOMERY WARD
1923-25th. Phone HI 3-9301

GIFTS FOR BOYS

CUSHMAN MOTOR SCOOTERS ALSO GOLFERS
MERCURY OUT BOARD MOTORS
BOATS and FISHING TACKLE
APPLIANCE
GUNS & AMMUNITION
DENSON SPORTING GOODS
300 E. Highway Phone HI 3-3912

GIFTS FOR HIM

IDEAL GIFT FOR CHRISTMAS!
Reclining Chairs
$39.88
Just Received Big Shipment Of Lamps . . . Over 500 Lamps To Choose From!
Nice Selection Of Pictures
Barrow Furniture Co.
2112-25th. Phone HI 3-4961

A SEWING MACHINE OF HER CHOICE
A Christmas Gift That Will Keep On Giving To Her For A Lifetime!
As Low As 69.50
ALLEN SEWING MACHINE CENTER
1710-25th. Phone HI 3-4812

GIFTS FOR HER

COMPLETE HOME FURNISHINGS
- APPLIANCES

MODERN FURNITURE & APPLIANCE
208 E. Hwy. Phone HI 3-3916

- GOLF EQUIPMENT
- FOOTBALL EQUIPMENT
- BASEBALL EQUIPMENT
- BASKETBALL EQUIPMENT
- SHOES FOR ALL SPORTS
- BADMINTON SETS
- TETHERBALL SETS
- VOLLEYBALL SETS

Snyder Athletic Supply
4023 Highland Shopping Center
Phone HI 3-3888

Everybody Reads The Classified Ads – You Are!

Phone HI 3-5486 Snyder Daily News want ads go into over 6,000 homes daily.

RADIO—SNYDER
KSNY—1450
MUSIC - NEWS - SPORTS
T.C.U. vs. CLEMSON
BLUEBONNET BOWL
SAT., DEC. 19th.
1450
ALWAYS IN TUNE WITH YOU
RADIO
Keep Tuned To KSNY!

A CHRISTMAS SPECIAL
For our Chevrolet Customers!
RELINE BRAKES
1951—1959 Chevrolet Autos & ½ ton Pickups . . . $14.95 Includes Labor & Parts
TUNE-UP SPECIAL
Six Cylinder, Minor Labor & Parts Included $9.80
8 Cylinder, Minor Labor & Parts Inc. $15.10
Prices are just a little higher on Air Conditioned Cars;
WE GIVE S & H GREEN STAMPS
LAMB CHEVROLET CO.
25 & Ave. H Phone HI 3-5456

Season's Best

to you from us at SAFEWAY

Fruit Cocktail Town House, Finest Quality. 2 No. 303 Cans 39¢

Coffee Folgers or Edwards. All Grinds Lb. Can 57¢

Margarine Coldbrook . . . Economical Spread. 1-Lb. Pkgs. 10¢

Canned Biscuits Mrs. Wright's Sweet Milk or Buttermilk. 8-Oz. Cans 5¢

SAFEWAY STORES will be CLOSED All Day, December 25 CHRISTMAS
Safeway Will Also Close at 6:00 p.m. on December 24th.

Last Minute Gift Suggestion!
SAFEWAY GIFT CERTIFICATES
Safeway Gift Certificates can be redeemed at any Safeway Store in the United States and Canada.

SANTA'S HELPERS!

Golden Corn Del Monte. Cream Style. 2 No. 303 Cans 33¢

Ice Cream Lucerne Party Pride. Neapolitan or Other Popular Flavors. ½-Gal. Ctn. 69¢

Egg Nog Mix Lucerne. The favorite beverage for holiday entertaining. Qt. Ctn. 59¢

Orange Juice Scotch Treat. Frozen. Start the day with a glass of orange juice. 12-Oz. Can 29¢

Cragmont **MIXERS** Collins Mixer, Sparkling Water, or Ginger Ale (Plus Bottle Deposit) 2 Full Quart Bottles 25¢

Libby Pumpkin Perfect For Pies. 2 No. 303 Cans 27¢

'AA' Eggs Cream o' the Crop. Large Size. Grade "AA" Quality. Doz. 53¢

Mints Rexbury Chocolate Covered. 9-Oz. Box 49¢

Rolls Frozen-Rite Parker House. 22-Oz. Pkg. 29¢

Reynolds Wrap Aluminum Foil Heavy Duty. 18" x 25' Roll 59¢

Strawberry Jelly Empress. 12-Oz. Jar 35¢

Sandwich Spread Lunch Box. Pint Jar 29¢

CHRISTMAS SPECIALS!

Crisco 3 Lb. Can 59¢

Spiced Peaches Hemet Whole. No. 2½ Can 19¢

Tomatoes Gardenside . . . Perfect for Many Uses. No. 303 Can 10¢

Del Monte Beans Whole Green Beans. No. 303 Can 23¢

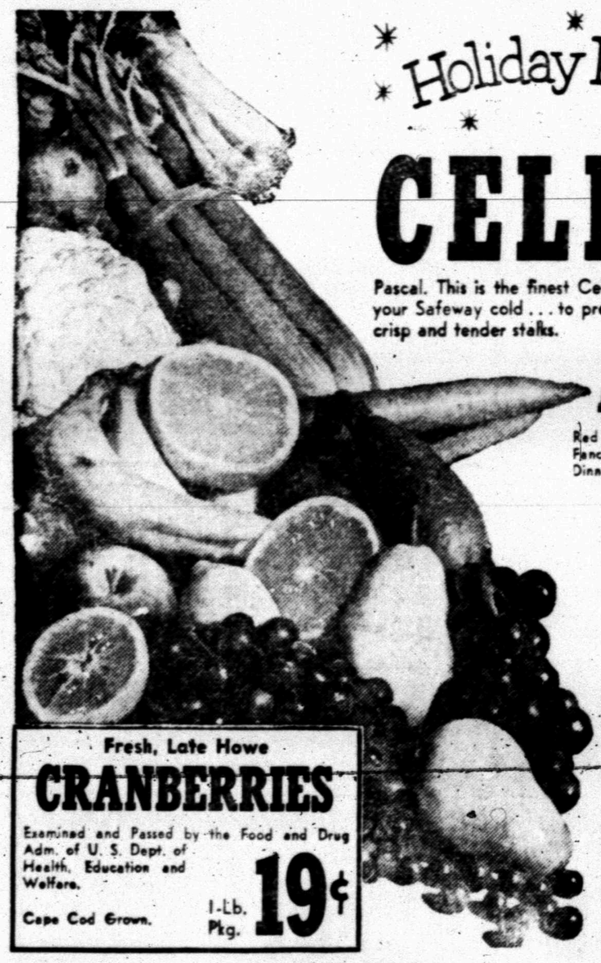

Holiday Produce Buys!

CELERY Pascal. This is the finest Celery that's shipped to your Safeway cold . . . to preserve the fresh crisp and tender stalks. Each 9¢

APPLES Red Romes. Washington State. Extra Fancy. Perfect Dessert for Christmas Dinner is a Baked Apple. Lb. 15¢

Oranges Sunkist. Navel. Lb. 15¢

Yams Texas. Kiln Dried. 3 Lbs. 25¢

Onions Yellow. Mild. Lb. 5¢

Cocoanuts Fresh 2 for 25¢

Dates Fresh. Healthful. 1-Lb. Pkg. 39¢

Fresh, Late Howe **CRANBERRIES** Examined and Passed by the Food and Drug Adm. of U. S. Dept. of Health, Education and Welfare. Cape Cod Grown. 1-Lb. Pkg. 19¢

BULK NUTS Mixed . . . Walnuts, Pecans, Filberts, Almonds and Brazil Nuts. Lb. 49¢

APPLESAUCE Highway . . . An Excellent Complement to Your Christmas Ham or Turkey. 2 No. 303 Cans 29¢

DETERGENT White Magic. The Finest Detergent You Can Buy at Any Price!! Giant Box 59¢

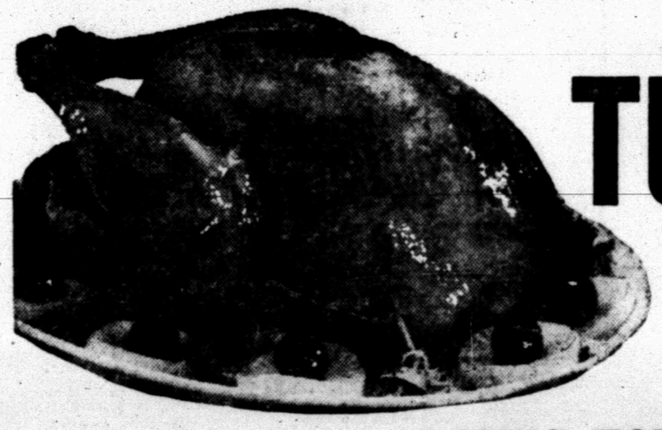

Safeway Meats

TURKEYS All Safeway Turkeys are USDA Inspected and USDA Grade "A." Broad-Breasted, Ready-To-Cook. 41¢

Turkey Hens Broad Breasted, Loaded with juicy satisfying white meat. 8 to 14-Lb. Avg. Lb. 45¢

YOUNG TOMS Perfect for Big Families or those Extra Holiday Guests. Extra Meaty! 18 Pounds and up. Lb.

Chicken Hens USDA Inspected and Ready-To-Cook. 3½ to 6-Lb. Average. Lb. 39¢

Cape Cod **Cranberry Sauce** Examined and Passed by the Food and Drug Adm. of U. S. Dept. of Health, Education and Welfare. 2 Full 16-Oz. Cans 33¢

Ducklings Genuine Long Island. Finest You Can Buy. Lb. 49¢

Smoked Hams 12 to 18-Lb. Average. Half or Whole. All Brands. Lb. 47¢

Canned Hams Hormel . . . Easy to Serve. Ready-To-Eat. 6¾-Lb. Can $5.99

Canned Picnics Armour's Star . . . Ready-To-Eat. 3-Lb. Can $1.99

"BAKERY FEATURE OF THE WEEK"

Brown & Serve **ROLLS** Stylark. Large Size. Twin Rolls. 12-Ct. Pkg. Reg. 23c. 18-Oz. Pkg. 19¢

Crushed Wheat Stylark Bread. 1-Lb. Loaf 19¢

Snails Curtsy Mince Meat Pastry. 7-Oz. Pkg. 25¢

Stuffing Bread Mrs. Wright's. 1½-Lb. Loaf 26¢

Mince Meat Little Cook. 9-Oz. Pkg. 23¢

Gherkins Zippy Sweet Gherkin Pickles. 12-Oz. Jar 29¢

Pickles Sour. Zippy. Whole. 2 22-Oz. Jars 49¢

Peaches Bel-air, Sliced. Frozen. 2 12-Oz. Pkgs. 39¢

Cut Corn Bel-air Frozen, or Bel-air Frozen Green Peas. 3 10-Oz. Pkgs. 49¢

Mince Pie or Pumpkin. Bel-air Frozen. 8-Inch 24-Oz. Pie 49¢

Bunte Chocolate Covered **CHERRIES** Milk Chocolate. (While Supply Lasts.) 12-Oz. Box 49¢

Personal Ivory 99 44/100% Pure Toilet Soap. 4 Bars Reg. 27¢	**Ivory Snow** For Washing Lingerie and Dainties. Large Box 33¢	**Scott Napkins** Family Size. Assorted Colors. 2 60-Ct. Pkgs. 29¢
Camay Soap Pink, White, Blue, Green or Yellow. 3 Reg. Bars 29¢	**Spic & Span** Household Cleaner. Gets Walls Clean As New. 16-Oz. Box 29¢	**Scotkins** Luncheon Size Napkins, Wet Strength. 2 50-Ct. Pkgs. 35¢
Camay Soap Pink, for the Skin You Love to Touch. 2 Bath Bars 27¢	**Cut Rite** Wax Paper. Double Waxed for Strength. 125' Roll 27¢	**Scott Towels** Pink, Yellow or White. Easy-Tearing. Reg. Roll 19¢
Zest Soap Deodorant. Feel Really Clean. 2 Reg. Bars 31¢	**Kaiser Foil** The Aluminum Foil That's Quilted. Standard Size. 12" x 25' Roll 31¢	**White Karo** Red Label. Delicious for Making Cookies. 1½-Lb. Bottle 25¢
Vel Detergent Wonderful for Soiled Clothes. Large Box 32¢	**Scotties** White Facial Tissue or Colored. 400-Ct. Box 27¢	**Mazola Oil** Pure Corn Oil to Baste Your Turkey. Quart Bottle 55¢

Prices Effective Monday thru Thursday, Dec. 21, 22, 23, 24 in Snyder
We Reserve the Right to Limit Quantities. No Sales to Dealers.

SAFEWAY

Conveniently Located to Serve you at 1507-25th Street