TUESDAY

THE SNYDER DAILY NEWS

VOL. 19, NO. 150 SNYDER, TEXAS (79549) TUESDAY, OCTOBER 22, 1968 TEN PAGES—PRICE 10c

The SDN Column

During the past three weeks or so, I have had considerable correspondence with officials of the National Municipal League in New York City, the latest of which was the welcome announcement Monday that Snyder had reached the finals in the All-America City competition.

Entering Snyder in the competition was a "natural" follow-up to the "Operation Sparkle" award from the West Texas Chamber of Commerce. However, you always wonder how a city the size of Snyder can hope to compete with all comers on a national level. There are no population divisions in the All-America City judging. The smallest hamlet competes against the greatest megalopolis.

So, it was an especially gratifying experience to learn that Snyder still was in the running after the field of 156 entrants had been trimmed to 22.

The finalists were determined from concise, factual information submitted on behalf of all 156 entrants. The 11 All-America cities will in turn be selected from the 22 finalists following brief hearings before a "jury" and any other studies jurors may desire. Snyder will be permitted to have a spokesman appear before the jury for 15 minutes, during which time he may make a verbal presentation, show a display of photographs, slides, motion pictures, or a combination thereof.

Snyder's presentation before the jury will follow that of San Diego, Calif. So, we're battling in tall company.

Never-the-less, being selected as one of the 22 finalists is an honor for the city and one in which everyone who contributed in any way to the vast number of improvements made here in recent months may share with pride. Now, we must raise our sights again.

★ ★ ★

The University Interscholastic League has announced that spelling is being re-instituted as a state-level contest. Spelling was included as early as 1915, but in 1921 it was changed to "Spelling and Plain Writing" and did not go through the state level in competition.

In the early days, the spelling was done orally and the league issued official lists of words to be used in competition. This led to wholesale memorizing on the part of contestants. Also, it was discovered that many of the contestants could spell the words orally but could not write them correctly. Moreover, it was noted that a person seldom is called upon to spell words orally during a life time, but nearly everyone must write occasionally. So, the written spelling is going back on the competitive list at Austin — WACIL McNAIR.

★ ★ ★

THE WEATHER

SNYDER TEMPERATURES: High Monday, 82 degrees; low, 57 degrees; reading at 7 a.m. today, 57 degrees.

Northwest Texas: Fair through Wednesday. Cooler in southeast portion Tuesday night. Warmer in extreme north Tuesday night and over area Wednesday except turning cooler in northwest Wednesday afternoon. High Wednesday 74 to 84.

North Central Texas, Northeast Texas: Partly cloudy and cooler. Fair and cooler Tuesday night. Fair and warmer Wednesday. High Wednesday 78 to 85.

Lower Coast: Small craft warnings are in effect at Corpus Christi. Variable mostly easterly winds 5 to 15 knots becoming northerly 10 to 20 knots Tuesday night and decreasing Wednesday. Widely scattered showers and thundershowers.

Upper Coast: Variable mostly easterly winds 5 to 15 knots becoming northerly 10 to 20 knots and gusty and northeasterly 8 to 18 knots Wednesday. Widely scattered showers and thundershowers.

South Central Texas: Partly cloudy through Wednesday with widely scattered showers and thundershowers mainly in east portion and near the coast. Turning a little cooler in north portion Tuesday night and in south portion Wednesday. High Wednesday 76 to 86.

Southeast Texas: Partly cloudy through Wednesday with scattered showers and thundershowers. Turning a little cooler. High Wednesday 76 to 84.

Southwest Texas East of the Pecos: Fair through Wednesday. Cooler Tuesday night. High Wednesday 74 to 84.

Southwest Texas West of the Pecos: Fair through Wednesday with little change in temperature. High Wednesday 72 to 88.

SNYDER
The City
With A
SPARKLE

Apollo Trio Home From The Heavens

by VERN HAUGLAND
Associated Press Writer

ABOARD USS ESSEX (AP) — Apollo 7's astronauts flew their "magnificent flying machine" home from the heavens today and gave searchers 20 anxious minutes before they were found floating upside down in the Atlantic Ocean.

Within an hour, Navy Capt. Walter M. Schirra Jr., Air Force Maj. Donn F. Eisele and Walter Cunningham were deposited by helicopter aboard the deck of this aircraft carrier, stationed 330 miles south southeast of Bermuda.

They splashed into the sea just five miles from the Essex, climaxing a sensational 11-day space adventure that put the United States firmly on the doorstep of the moon.

The bearded trio appeared shakey and tired as they stepped onto a red carpet on the deck of the carrier. But they waved happily to acknowledge the cheers of hundreds of sailors and a brisk "Anchors Aweigh" played by a ship's band.

Physicians reported after a quick examination that the three felt fine and were in good spirits.

They were all smiles later when they received a telephone call from President Johnson at the White House.

"I salute the three of you as well as the thousands of men on the space team," the President said. "We here in the Capitol and all over this country and the world are very proud of you this morning."

Eisele replied: "Thank you very much, Mr. President. It was a real pleasure and an honor."

Officials of the National Aeronautics and Space Administration (NASA) were elated over the flight results.

"Apollo 7 goes into my book as a perfect mission," said Air Force Lt. Gen. Samuel Phillips, Apollo program manager. "We accomplished 101 per cent of our objectives. We did everything we set out to do and added a few things as we went along."

Phillips said Apollo 7 has opened the way to a possible around the moon flight by the three-man Apollo 8 crew in December. He added that decision will not be made until mid-November after all results of this flight have been evaluated.

The wives of the three spacemen were overjoyed at the near-perfect flight and home coming and all commented on the long beards as the astronauts appeared on television.

They all watched the landing on TV at their homes in Houston.

"Everything went beautifully," commented Jo Schirra. "The only disappointment was in not being able to see the parachutes open."

"Those beards don't look bad at all," said Lo Ella Cunningham.

All three wives were a bit anxious while the search for the downed spacecraft was in progress.

"It was fear," said Harriet Eisele, describing her feelings during the period.

The search was made more difficult because of heavy clouds and a light rain and because Apollo 7 landed bottoms up, which was anticipated, temporarily submerging the radio antenna.

HIGH SPOT OF MARKET ACTIVITY — People looked small but business buzzed in this view of the New York Stock Exchange floor Oct. 17 when volume rose to 21 million shares, third highest in the Exchange's history. The picture, taken by AP photographer John Rooney, was made from the ceiling of the exchange, shot through a small hole, one of many used for lighting the area. (AP Wirephoto)

NEARLY 1000 ARRESTED

Tokyo Students Stage Wild Night Of Riots

By KENNETH ISHII
Associated Press Writer

TOKYO (AP) — Nearly 1,000 students were arrested and at least 150 injured in a wild nationwide series of antiwar riots and demonstrations Monday.

A four-hour rampage at Tokyo's Shinjuku railway station was one of the city's worst riots in years and authorities invoked an antiriot law for the first time in 16 years. The law provides for imprisonment from six months to 10 years.

The major labor unions claimed 800,000 persons took part in some 600 demonstrations across Japan. It was the unions' third Antiwar Day observance.

Police said at least 757 students had been arrested in Tokyo, while lesser disturbances resulted in the arrest of 93 in Osaka, 31 in Fukuoka, 18 in Aichi and 12 in Hokkaido.

Much of Tokyo's Shinuku station was a shambles after 6,000 students attacked it. The station is a key link between suburban and central lines, and thousands of commuters were delayed as workers tried to clear away debris and get trains moving again. The first morning train was delayed four hours.

The students used heavy logs to batter down 10-foot-high steel walls that police had put up around the station Sunday to protect it.

A bus was burned in front of the station, and the huge plaza was filled with helmeted students carrying red, yellow and purple flags and by spectators booing or encouraging the students.

An American Buddhist priest, Brian Victoria, 28, of Omaha, Neb., said he burned his U.S. Air Force discharge papers in front of the station as a protest against "U.S. support of reactionary governments."

Some 3,000 riot police fired tear gas at the rock-throwing, stick-wielding students.

Prime Minister Eisaku Sato issued a statement backing the police and promising that the government would deal harshly with such riots in the future.

The students said they attacked the station to obstruct the shipment of aviation fuel and other supplies for the U.S. Air Force bases at Yokota and Tachikawa.

Some 1,200 students also attacked the headquarters of the Japanese Defense Agency but were repelled by riot police using tear gas and high pressure water hoses.

Mrs. Callis Dies; Rites Wednesday

Mrs. Elma Sparks Callis, 84, a resident of Scurry County for the past 61 years, died at 12:50 p.m. Monday in Cogdell Memorial Hospital.

Funeral service has been set for 2 p.m. Wednesday at the First United Methodist Church. The Rev. Bobby McMillan, pastor of Trinity United Methodist Church, will officiate. Assisting in the rites will be Dr. A. B. Lightfoot, pastor of First Baptist Church in Snyder, and the Rev. Fred Boatman, pastor of Central Baptist Church in Hermleigh.

Burial will be in the Hermleigh Cemetery, under direction of Bolger Funeral Home.

A native of Kentucky, Mrs. Callis was married to C. H. Callis on Nov. 1, 1903, in Collin County. Mr. Callis survives.

Also surviving are five daughters, Mrs. Harry Lee, Mrs. Luther Fargason and Miss Ida Mae Callis, all of Snyder, Mrs. Warren Fargason of Hermleigh and Mrs. Cliff Gilmore of Cross Plains; a brother, J. F. Sparks of Fort Worth; five grandchildren and seven great-grandchildren.

Pailbearers will be A. B. Groseclose, Jim McCarty, Hubert Starnes, Roy Lashaway, J. T. Trice and Lindy Clark.

South Vietnam Terms Heard

By ARTHUR L. GAVSHON

PARIS (AP) — Informed diplomats disclosed today South Vietnam's main terms for taking part in a broadened Paris peace parley. They appear to clash with conditions publicly set by North Vietnam.

The four chief Saigon requirements, as reported here, are featured by the willingness of President Nguyen Van Thieu's regime to negotiate directly with the North Vietnamese in Paris. But they stipulate that the Communist-led National Liberation Front of South Vietnam must not be allowed independent status at the peacemaking process as both Hanoi and the front demand. The front is the political arm of the Viet Cong.

The role of the front at a broadened peace conference which would follow any American halt in bombing is believed to have been one of the principal subjects of discussion between Ambassador Ellsworth Bunker and Thieu in Saigon. They have met five times since last week. It is generally believed Bunker has been seeking to modify some aspects of Thieu's policy.

The informants said the Thieu government intends very shortly to announce its terms for a peace parley—underlining the expectation of the South Vietnamese that a U.S. bomb-halt soon will be announced.

Here are Saigon's four conditions, as reported by the diplomats: with Hanoi's attitude also shown:

—The South Vietnamese government is prepared to deal and negotiate directly with the North Vietnamese government within an expanded Paris peace conference. Hanoi has never said it would meet with Thieu's regime.

—Saigon insists the projected peace conference must proceed rapidly and continuously from an American bomb halt to a cease-fire without stalling or filibustering. Hanoi has insisted that the problem of peace in South Vietnam is a matter not for it but for the Americans and National Liberation Front.

—Saigon demands that Hanoi must not exploit peace negotiations through troop infiltration and other acts of hostility against the South.

—Saigon's government refuses to concede the claims of the front to sit in at a peace conference as an independent party, or participant.

Gun Controls Become Law

WASHINGTON (AP) — President Johnson signed today a gun control law restricting interstate sale of rifles, shotguns, and ammunition. He said it was the most comprehensive gun control law ever signed, but that "not nearly enough" had been done.

The President had called for licensing of gun owners and registration of all firearms, but he said "the voices of a powerful lobby—a gun lobby" have prevailed "for the moment in an election year."

"Big as this bill is, it still falls short," the President said because of the lack of licensing and registration provisions.

In a Cabinet room bill signing, Johnson declared: "Today we begin to disarm the criminals, the careless and the insane." He said "All people in the country concerned about law and order should hail this day."

Passage of the bill gained impetus after the assassination of Sen. Robert F. Kennedy.

The bill bans the mail order sales of all guns and ammunition, but Congress left back efforts to include registration of weapons and licensing of owners.

Climaxing years of controversy, the legislation won final approval from the Senate and the House shortly before Congress adjourned last week.

The legislation supplants the firearms section of the Omnibus Crime Control and Safe Streets Act passed within days of Kennedy's assassination.

The crime act banned interstate mail order sales of pistols, their over-the-counter sale to nonresidents of a state and their sale to persons under 21.

The legislation represents the most far-reaching gun control measure enacted since 1938 when the National Firearms Control Act imposed the first limited restrictions on sports and other general weapons. Violators are subject to penalties of up to five years imprisonment or a $5,000 fine, or both.

Humphrey Predicts He'll Win Texas

By JOHN BECKLER
Associated Press Writer

FORT WORTH, Tex. (AP) — Vice President Hubert H. Humphrey, in a tight race with Republican Richard M. Nixon for Texas' 25 electoral votes, welcomed Gov. John Connally to his presidential campaign today and predicted he would win the state in November.

Connally, who sat out an earlier Humphrey campaign tour, has since joined Sen. Ralph Yarborough, leader of a liberal Democratic party wing long at odds with Connally, in support of Humphrey.

"When you've got John Connally and Ralph Yarborough on your side how can you lose?" said Humphrey in remarks prepared for an airport rally at Fort Worth.

Polls taken by the Democrats show Humphrey leading Nixon by two to four percentage points and widening his lead. But the Republicans have polls showing Nixon ahead and most observers rate the state a toss-up.

Third party candidate George C. Wallace is also running strong in Texas with polls giving him 20 to 25 per cent of the vote.

Humphrey criticized Wallace, saying he "dishes out some mighty tough talk about law and order and claims to be the friend of the working man. If it weren't so serious, it would be ridiculous."

Contract For Hangar Let

County Commissioners yesterday awarded a contract for construction of a 10 - unit T-hangar at Winston Field to Plains Steel Company of Lubbock. The firm submitted the apparent low bid of $28,629.

According to terms of the contract, work must be completed within 120 calendar days.

SHARE SPOTLIGHT WITH HHH

Texas Hopefuls Quicken Campaign

BY THE ASSOCIATED PRESS

Lt. Gov. Preston Smith and Paul Eggers talked about bringing more business into the state and broadening teachers' pensions in their latest utterances as Texas' rival candidates for governor.

Their quickening campaign efforts shared interest today with the start of a visit by Vice President Hubert Humphrey, the Democratic presidential nominee, and plans of third party contender George Wallace and Republican candidate Richard Nixon to come back once more prior to the Nov. 5 election.

Also taking a hand were Mrs. Humphrey and Mrs. Lyndon Johnson. They were in Austin today for a women's fashion show, after which the vice president's wife will fly to Dallas for a coffee and a television show Wednesday.

Again underscoring the importance attached to Texas' 25 electoral votes, Wallace scheduled an Oct. 28 trip to Beaumont for a rally and $25-a-plate dinner and Nixon arranged a Nov. 1-2 swing through Fort Worth, Lubbock, San Antonio, Austin and El Paso.

In addition to a speech at Fort Worth, Humphrey was set for stops today in Dallas, Waco, Austin and San Antonio, and Wednesday in Harlingen and El Paso.

Lt. Gov. Smith, who heads the state Democratic ticket, talked about promoting industrial development in Dallas, where he met Tuesday with the State Democratic Executive Committee, and today at Lampases.

Smith said about 900 new industries have begun operations in the state under Democratic administrations the past six years. This is one reason, he said, that Texas remains among the five larget states from a business standpoint and still does not levy state and corporate income taxes.

The lieutenant governor said he would go "anywhere, any time, if there's a chance of proving to a manufacturer that Texas will be a good location for his company. At the same time we'll be making every effort to create and maintain the kind of business climate that will encourage our present corporate citizens to expand."

Eggers, the GOP nominee for governor, said Monday night he favors a proposed constitutional amendment based on full salary instead of the present $84,000 ceiling.

He told the Austin Educators Association also that he endorses a Texas State Teacher Association plan for raising the pay of teachers.

Speaking earlier at Trinity University in San Antonio, Eggers asserted, "Texas will never stop the spiral of rising taxes if we do not adopt a sound fiscal policy now. We must stop wasted government spending, and this means adopting the economy commission that Preston Smith voted against in 1965."

An endorsement of Eggers' candidacy was disclosed in Washington by the National Ripon Society, a liberal Republican organization.

By ABIGAIL VAN BUREN

DEAR ABBY: My son (I'll call him "George") is 30 and has been under psychiatric treatment for some time. He is able to work and there is nothing wrong with him physically, but he's lazy.

George is single and has never been married.

He complains of not having any friends. His mother and I can't do a thing with him. If we offer any suggestions, he flares up.

George is very good-looking, has a fine personality, can dance, play the piano and he has had 2 years of college.

Now here's where you come in. Can you help me find a domineering gal who could remotivate my son and get him functioning again? Thanks for any help you can give me.

DISTRESSED FATHER

DEAR FATHER: I don't know the nature of your son's problems, but it's a pretty good guess that he lacks confidence in himself as a result of having a father who would like to provide all the answers, serve as a "buffer," and practically live his son's life for him. Since George is seeing a pyschiatrist, don't interfere. Perhaps the LAST thing you son needs is a "domineering gal" to take over where a domineering father left off.

• • •

DEAR ABBY: I have a daughter-in-law, and I love her dearly. She has three children under 6 years old. She is a lovely person, but she's the world's worst housekeeper. She doesn't get up when the children do, so they pull out drawers, wreck the closets, and climb on the furniture. I am afraid something terrible will happen to them while she's sleeping.

She has an automatic washer and dryer, but she has no routine. She buys plenty of clothes for the kiddies, but they never have anything to wear.

She keeps her shades drawn all day, which isn't good for the children's eyes. I don't know what she does at night, but she sleeps most of the day. My son travels a lot for his business, so he probably doesn't know how much of this goes on. What shall I do? I hate to tell my son. It would worry him to death.

GREEN BAY

DEAR GREEN BAY: Tell your son, and don't worry about "worrying" him. Something is wrong with this woman. She could be either sick or drinking. Or both.

• • •

DEAR ABBY: I am in a situation that most guys would not consider a problem — they would probably be relieved, but it's a problem to me.

I have been dating this wonderful girl for about a year now. I love her very much, and she claims to love me, but listen to this:

Last week her roommate told me that my girl was pregnant, so I went to her immediately, told her I knew, and wanted to marry her. She turned me down! She said that her having a baby was a poor reason to get married — that she doesn't ever want me to feel that I HAD to marry her!

She wants to stop seeing me until after she has the baby, then she says if I still want to marry her she will marry me.

In the meantime she wants to continue to work, and she doesn't intend to "hide" anything. What do you say?

PUZZLED

DEAR PUZZLED: I say I think your girl is a bit too lofty to be on the level.

• • •

DEAR ABBY: This is for "BURNED," the bridesmaid who was annoyed because the bride called off the wedding 4 days before it was to have taken place, after all the bridesmaids had already "forked out" money for their gowns.

Miss Burned is indeed the most selfish person who has ever written to you. Instead of thinking of her own pocketbook, why didn't she consider the bride-to-be? Did it ever occur to her that the poor girl probably suffered many sleepless nights before she finally gathered the courage to call the wedding off?

Three years ago, I was a bridesmaid for a girl who went thru with the wedding (with doubts in her mind) because she didn't have the courage to call if off. The marriage lasted only 3 months. I would have been much happier today knowing I was out $40, and that a certain young divorcee was either single or happily married to someone else. Sign this—

BURNED AT BURNED

THE SNYDER DAILY NEWS

Punlished Sunday morning and each evening except Saturday by the Feather Printing and Publishing Co., inc., at Snyder Texas 79549.

Entered as second-class matter at the Post office at Snyder, Texas.

SUBSCRIPTION RATES: By carrier in Snyder 35 cents per week $1.50 per month. By mail in Scurry and adjoining Counties one year $9.95. Balance of Texas one year $12.50. All other States $15.00.

MEMBER OF THE ASSOCIATED PRESS.

The Associated Press is exclusively entitled to use for republication all news dispatches in this newspaper, also local news published herein. All rights reserved for republication of special dispatches.

MARKETS

FORT WORTH (AP)— Cattle 800 calves 600; steady to 25 higher; good and choice slaughter heifers 25.50, utility and commercial cows 15.50-17.75, cutter 14.00-16.00, canner 12.00-14.00; bulls 22.00-22.50; good calves 24.10-25.50; good and choice feeder steers 22.00-28.00; good and choice heifers 21.70-23.50; choice steer calves 31.60, good and choice 26.90-29.90; good and choice heifer calves 23.50-25.40, standard and low good 20.00-23.00; choice bull calves 28.10-28.90, good 24.80-25.60.

Hogs 200; steady; 2-3 210-240 lbs 17.50-17.75, 2-4 196-265 lbs 17.00-17.25; sows 1-3 285-440 lbs 15.50-16.50.

Sheep 100; steady; good and choice wooled slaughter lambs 22.00-24.50, utility 15.00; good and choice shorn yearling wethers 17.00-18.00; ewes 6.00-7.00; good and choice feeder lambs 20.00-23.00; ewe lambs 25.00.

Court Martial Board Hears Five Negroes

FT. HOOD, Tex. (AP)— The first five of 19 Negro soldiers went before a general court martial board here today charged with refusing to obey an order to disperse.

The Army said 24 of the 43 men originally charged have been tried by special court martial boards with the stiffest sentence passed out so far being a six month jail sentence, forfeiture of pay and reduction to private.

The general court martial boards can hand out sentences of dishonorable discharge, total forfeiture of all pay and allowances, and confinement up to five years at hard labor.

The 43 were charged after a large number of Negro soldiers gathered at a Ft. Hood intersection to protest possible riot prevention duty at the Democratic National Committee in Chicago.

Scheduled for trial today are Spec. 4 Tollie Roya, 20, Texarkana, Ark.; Sgt. Robert Rucker, 2q, Gary, Ind.; Pvt. Guy Smith 21, Bronx, N.Y.; Pfc. Ernest Bass, 22, Trenton, N.J.; Pfc. Ernest Fredrick, 18, Detroit, Mich.; and Spec. 4 Albert Henry Jr., 19, Houston, Tex.

All but Royal and Fredrick are Vietnam War veterans.

An Army spokesman said the 19 still to be tried would face the general court martial, which is more serious than a special court martial, "because of the seriousness of the case with respect to these individuals."

Other trials scheduled:

Oct. 24—Pvt. Thomas J. Torian, 23, Chicago, Ill.; Pfc. Frank H. Walton, 20, Cleveland, Ohio; Pfc. Rufus P. Belcher 21 Little Rock, Ark.; Pvt. Norman O. Clanton, 21, Ardmore, Pa.; and Spec. 4 James T. Wilconson, 22, Newnan, Ga.

Oct. 28—Spec. 4 Alfred Miller 20, Jamacia, N.Y.; Spec. 4 Melvin Martin, 21, Metairie, La.; Spec. 4 Waldo Naher, 21 New Orleans La.

Oct. 30—Spec. 4 James C. Dubose, 20, Sumter, S.C.

Oct. 31—Charles Wilburn, 22, Benton Harbor, Mich.; Spec. 4 Joseph Jones 20, Memphis, Tenn.

Nov. 6 — Pvt. Howard Harris, 19, Texarkana, Tex.; Spec. 4 Findia Sanks, 22, Boryton, Ga.

STRIPPED OF OFFICIAL FUNCTIONS — President Liu Shao-chi, above, of Communist China has been stripped of all his official functions in the Communist Party, Peking radio reported. (AP Wirephoto)

Moore Rites At Hermleigh

Funeral rites have been set for 2:30 p.m. Wednesday at the Hermleigh Church of Christ for Mrs. Rutha Moore, 78, who died Monday afternoon in Wichita Falls.

Bill Minick, minister of East Side Church of Christ in Snyder, will officiate. Burial will be in the Pyron Cemetery.

Born on Aug. 7, 1890, in Granger County, Tenn., she was married in 1910 in Scurry County to Ed H. Moore. He preceded her in death in 1947.

Surviving are two sons, Don Moore of Wichita Falls and Bud Moore of Hunting Park, Calif.; two daughters, Mrs. W. C. French of Oslay, Ore., and Mrs. Johnnie Waldrop of Casper, Wy. Nine grandchildren also survive.

Bolger Funeral Home will be in charge of local arrangements.

Parolee Sentenced To 2nd Life Term

HOUSTON (AP) — Dist. Judge Miron A. Love assessed Clyde Fulton Byars his second life sentence Monday after Byars pleaded guilty to a charge of raping a 13-year-old Houston girl in 1966.

Byars, 49, had been serving a life sentence on a 1951 rape conviction in Angelina County. He was paroled in 1966, but was returned to prison at Huntsville after the 1966 rape.

Panel View On Schools Is Opposed

HERMLEIGH — Some 275 to 300 persons who attended a special meeting at the Hermleigh High School auditorium last night generated considerable enthusiastic opposition to the plans of the Governor's Committee on Public Education.

State Rep. Renal Rosson of Snyder was the featured speaker. He voiced opposition to enforced consolidation of rural schools. He said he was in favor of "good education" but not at the expense of destroying rural schools. The speaker was introduced by Van Rutherford, Superintendent of the Hermleigh Independent School District, who served as moderator of the program.

Included among those present were State Representatives Grant Jones and Frank Calhoun of Abilene and school administrators and school board members from Loraine, Hobbs, Ira, Snyder and Hermleigh.

Dr. Robert Montgomery, Bill Moore and James Taylor of the regional media center at Abilene presented a film, "The Challenge and the Chance," that outlined the recommendations of the governor's committee.

Among major recommendations of the committee is that consolidation of school districts be ordered to the extent that all will have an average enrollment of 2,600 pupils or more. This would eliminate many small districts over the state.

Russian Trawler Witnesses Recovery

ABOARD THE USS ESSEX—(AP) — The Apollo 7 recovery operations had an interested uninvited witness today.

The Ekholog, a Russian trawler identified by the U. S. Navy as an intelligence ship, shadowed the Essex throughout the early daylight hours as the aircraft carrier sped toward the Apollo splashdown point.

The ship was faintly visible from the flight deck of the Essex.

Ninety minutes after the astronauts came aboard the Essex, the trawler was reported 1¾ miles away.

A helicopter from the carrier was hovering over the Russian ship.

Enemy Gunners Attack US Bases

By GEORGE ESPER
Associated Press Writer

SAIGON (AP) — Enemy gunners today shelled the third U.S. military headquarters in the past three days, indicating that a new wave of attacks against major American bases may have begun.

About 30 rounds of 102-pound Russian-made artillery shells slammed into the headquarters of the U.S. 3rd Marine Division at Dong Ha and a nearby South Vietnamese village just below the eastern flank of the demilitarized zone. Three American Marines and three South Vietnamese civilians were killed. The wounded were 15 U.S. Marine, Navy and Army personnel, two South Vietnamese soldiers and nine civilians.

The headquarters of the U.S. Army in Vietnam at Long Binh, 12 miles northeast of Saigon, was shelled Sunday. The next day enemy gunners zeroed in on the headquarters of the U. S. 9th Infantry Dvision at Dong Tam, 35 miles southwest of Saigon.

The new shelling came as a 36-hour cease-fire along the coast of North Vietnam to permit the release of 14 North Vietnamese prisoners of war held by the United States ended at noon.

One U.S military source said he assumed fighter-bombers were resuming raids on North Vietnamese supply columns and barges in the 288-square mile coastal area that was declared off limits at midnight Sunday.

The cease-fire negotiated in the Laotian capital of Vientiane, silenced enemy shore batteries and antiaircraft guns along a 25-mile strip of coastline to permit a U.S. Navy ship to land the 14 POWs south of the North Vietnamese city of Vinh.

U.S. officers said there were no reports the truce had been violated.

While North Vietnamese leaders in Hanoi were believed debating whether to accept U. S. terms for an end to the bombing of the North, U. S. jets continued their raids on the North Vietnamese panhandle outside the cease-fire area, and spokesmen said more "strikes as usual" are planned for Wednesday.

The Viet Cong's Liberation Press Agency said today that the United States has no right to demand reciprocity for a bombing halt in the North, and that the Paris peace talks will progress only after an unconditional bombing halt.

Says NAACP Has Failed

AUSTIN, Tex. (AP) — Dr. Robert A. Zangrando, assistant executive secretary of the American Historical Association, said Monday night the NAACP has failed as the "Major voice of the Negro protest movement."

Zangrando spoke as part of the University of Texas' lecture series on the Negro in American history.

The NAACP's failures, he said, can be traced to the fact that white America has been reluctant to grant the Negro his rights, and to the "somewhat elitist orientation" of the NAACP's national leadership.

"Ghetto riots of 1966, 1967 and 1968 offer raw evidence of the anger, frustration and bitterness of black America and indicate that the Negro masses no longer wish even to act as though they expect the dominant white majority to deal with them in good faith," Zangrando said.

UF Reports Are Sought

United Fund Campaign workers were being urged to speed their final report today as campaign leaders discussed plans for a continued effort to reach the goal of $38,805.60.

The tabulation of contributions and pledges at campaign headquarters had passed the $22,000 mark this morning, and workers still were bringing in reports. Campaign leaders are asking that all cards distributed in the drive be returned to the campaign headquarters in the city hall.

Ed Carl Force On Apollo Pickup Ship

Ed Carl Force, Radioman 2C and son of Mr. and Mrs. D. M. Force of Snyder, is aboard the USS Essex, the aircraft carrier which picked up the Apollo 7 astronauts this morning.

He is married to the former Jean Allen and has a son, William. His home port is in Rhode Island and they are awaiting the return of the Essex.

Jobless Claims Down

AUSTIN (AP) — Unemployment insurance claims paid in September totaled 48,986, down 11,818 from August, the Texas Employment Commission said today. Claimants received $1,732,948 in September, $415,000 less than in August, the commission said.

Family Style MEALS
SERVING 6:30 A.M. to 8 P.M.
ORDERS TO GO
573-9290
Parking In Rear
Sallie's Dining Room
Sallie Blythe
2908 Ave. S

SAVE 2 WAYS!
STOREWIDE LOW PRICES
SUPER SPECIALS
SPECIALS GOOD WED. THRU SAT.

Gandy's Mellorine ½ Gal. Ctn. 3 For $1.00

FLOUR
Gold Medal 5 Lb. Bag 49c

Vienna Sausage
Armour ½ Size .. 5 For $1.00

BEEF STEW
Austex 300 Can 39c

Wolf TAMALES 300 Can 29c
BC White CAKE MIX 33c
Our Darling, 303 Can CORN ..... 2 For 45c
Del Monte, 303 Can SWEET PEAS 2 For 49c
Hunt's Tomato SAUCE 300 Size Can 23c
Hunt's CATSUP 14 Oz. Bottle 25c
Bama Apple Strawberry JELLY 18 Oz. 29c
Fireside CRACKERS Lb. Box 19c
Gandy or Borden BUTTERMILK ½ Gal. 43c
Van Camp TUNA ..... 2 For 49c

FRESH PRODUCE
Green CABBAGE Lb. 5c
Russet POTATOES 10 Lb. Bag 49c

FROZEN FOODS
Crinkle Cut POTATOES 2 Lbs. 39c
Morton's HONEY BUNS 29c

GOOCH BACON Lb. 59c
GOOCH WEINERS Lb. 49c
PORK ROAST Lb. 49c
FRESH FRYERS Whole, Lb. 27c

S&H GREEN STAMPS
Double On Wed. With 2.50 Purchase or More!
2210 25th St.

J'S SUPER MARKET
HOME OWNED AND OPERATED

WHITFIELD'S
HIGHLAND SHOPPING CENTER
STORE HOURS 8 A.M. To 6:30 P.M. MON. Thru SAT.

BOX CHOC. COVERED CHERRIES VALUE 59c 43c

TRAMWAY KNIT FABRIC
100% Dacron
Machine Washable
45" Wide
Choice of Six Colors
Reg. $5.98 Yd. ..... ½ PRICE

COLORED BASKETS
BUSHEL STYLE
Small Size 69c
Large Size 79c

FLORAL TOWELS
Rose Design
Colors: Pink — Blue
Red — Brown
Bath Size 99c

CHARLIE BROWN PENNANTS Large Size Asst'd. Color Flannel $1.88

2 PC. BATH MAT SETS Ass'td. Colors $3.99

TRICK OR TREAT CANDY 120 Pcs. — Wrapped 99c

Bonded Knit 2 PC. Coordinates
Choice of Styles
SIZES 7-14
REG. $5.98
$3.37

TIGER THEATRE & CAFETERIA
"due during movie time"
DIAL 37-2-12
NOW THRU WEDNESDAY
NOT FOR CHILDREN!
FEATURE TIME 8:00 P.M. & 10:00 P.M.
SEE IT FROM THE BEGINNING!
Between Ellen and Jill came Paul
SANDY DENNIS · KEIR DULLEA
ANNE HEYWOOD AS ELLEN MARCH
IN D. H. LAWRENCE'S THE FOX
...symbol of the male
Screenplay by LEWIS JOHN CARLINO and HOWARD KOCH. Produced by RAYMOND STROTZ. Color by DELUXE. Directed by MARK RYDELL. From CLARIDGE PICTURES

WOMEN

IN MOROCCO — Earthware dishes, with cone-shaped lids, are used for cooking and serving the famous Arabic stews.

Tidbits From Abroad, African Kebabs

By HARVA HACHTEN

RABAT, Morocco (AP)—If even a gourmet American cook may become confused by the wide choice of spices available on shelves in supermarkets, consider the Moroccan housewife.

When she visits the spice section of the local version of a supermarket, she must select from up to 200 different aromatic flavorings from leaves, flowers, berries, petals, barks, seeds, roots, pods insects hull branches and stalks.

Moroccan "supermarkets" are of course, different from ours — hundreds of stalls, each devoted to one category of food or drink, line the narrow cobblestone streets of the medinas.

Without a guide, you might never recognize a Moroccan spice stall. There are no neat labels on tins and packages. The spices and flavorings from China, India, Java, Egypt, tropical Africa, Spain and Morocco are offered in bulk to the veiled housewife. Large and small baskets and hundred - pound sacks of leaves, seeds, barks and ground red peppers confront her. The stallkeeper's exotic and precious wares are kept in tin boxes or in paper wrappings on shelves. He dispenses his commodities by the gram, wraping purchases in small squares of paper.

Some of the spices are used only in rarely made dishes. The Moroccan cook commonly relies on cumin, caraway, garlic, coriander, saffron, wild ginger, white pepper, cinnamon and red peppers that range in strength from hot to hotter to hottest.

Mint is also widely used because every proper Moroccan meal ends with mint tea.

Numerous meat and poultry dishes call for ras el hanout, a mixture of spices that resembles an Indian curry blend. The name means "head of the shop," and each spice - stall vendor concocts his own blend from 27 to 30 different spices, herbs and flowers. Ras el hanout is sold in paper packages, the spices and leaves whole; just before using, the housewife pounds the mixture into powder with mortar and pestle.

Some of the ingredients that go into ras el hanout are familiar to Westerners; cardamon mace, nutmeg, cinnamon, cloves, ginger, orrisroot, black pepper, lavender rosebuds and fennel. Those out of the American ken include ask and belladonna berries, galingale (related to ginger), cantharides (a preparation of dried beetles known as Spanish fly), Syperaceae (a strong-smelling plant grown in Mali and Upper Volta), curcuma (resembling tumeric) and cubeb (a grey pepper with a heavy perfume).

Because the herbs and spices are crushed or ground just before they are used, they do not lose as much strength from being exposed to air as you would expect. However, some perfume can't help but be lost. The open bags and baskets give off a sweet ; acrid aroma that mingles with the other smells of the market place where donkeys, mules and horses jostle pedestrians in narrow streets.

Some of the spices, particularly the aromatic ones, have other uses besides flavoring cooked dishes. Moroccans conimportant to a meal as good ingredients. Aromatics in several forms are enhoyed at the end of a meal.

The form usually associated with exotic Near and Far Eastern cultures is incense, and Moroccans use it. In addition, orange blossoms and rose petals are distilled t make perfumed water that, after the dessert course, is liberally sprinkled over hands, face and sometimes clothes.

Even with 200 different spices at her disposal, the Moroccan cook also uses other foods as flavoring agents — most notably olives and preserved lemons.

Stalls in the medinas offer many kinds of olives, all varying in color and the degree to which they are cured. Particularly favored are the ripe black olives that are thoroughly cured in salt and dried, and the pale gray - green olives that are only partially cured and are not so salty. In chicken dishes the pale gray - green olives are often teamed with lemons that have been preservd in salt for several months.

With all these spices at hand, enough, is not highly seasoned. Many meat and vegetable dishes taste almost bland, especially to anyone who enjoys a good hot curry or chili con carne.

When it comes to kebab cookery, the spice temperature rises. Cubes of meat or balls of ground meat cooked on skewers are well seasoned — largely with cayenne pepper and ground cumin. When the kebabs are brought to the table, they're served along with a dish of ground cumin and a dish of hot sauce — the sauce apparently made from ground hot red peppers stirred with a little oil.

You're supposed to dip each meat cube or meat ball in the cumin and then in the red pepper sauce. The cumin lends a slightly sweet and peppery taste and is relatively easy for the newcomer to Moroccan cooking to take. But the hot red pepper sauce should be approached with caution — and with a glass of water at hand.

All About Braising

Q. How is braising done?

A. Meat is browned first in a heavy frying pan or Dutch oven. Drippings are then poured off. Then a braising liquid, not more than one-half cup, is added. For liquid is often barbecue sauce. In other cases or for other meats it can be water, tomato, fruit or pickle juice, or a combination of these. It might also be soup, bouillon or consomme. The cooking utensil is then covered tightly and the meat is allowed to cook slowly, either on range or in oven.

Q. What meats are suitable for braising?

A. Any meat classified as less-tender should be braised. Or, if the flavor is delicate and needs to be developed as is the case with veal and pork cuts, braising is recommended. Some of the meat cuts cooked by braising are beef pot-roasts, Swiss steaks, short ribs, veal blade steak or roasts, pork shoulder, lamb neck, brisket, shanks or riblets and cubes of meat.

Oxygen makes up nearly half of the three chief constituents of the earth's crust, alumina, chalk and siliceous rock.

Brunch Fruit

Ripe medium-size pineapple
2 grapefruit, cut into membrane-free sections
2 oranges, cut into membrane-free sections
Honey (preferably orange flavor)

Remove pineapple plume; cut a slice from top and bottom. Cut away rind, in lengthwise slices so you remove most of the "eyes." With a small sharp knife, cut away any remaining eyes. Cut pineapple from core in 4 lengthwise portions. Cut each portion into thin wide slices. Stack pineapple, log-cabin fashion, in center of serving plate. Arrange grapefruit and oranges around pineapple. Pass honey with fruit. Makes 8 servings.

China Grove News

By MRS. N. F. HALL

Mrs. Annie Webb of Floydada visited Mr. and Mrs. T. J. Webb last week. They all visited Mr. and Mrs. Don Goss, Charlotte Ann and Ray Damon of San Angelo.

Mr. and Mrs. Grady White recently visited relatives at Abilene.

Roy Dean Mize of Midland visited his parents, Mr. and Mrs. Hollis Mize Sr. over the weekend.

Mr. and Mrs. Leonard Allen recently visited Mr. and Mrs. Rockey Allen and family of Big Spring.

Recent guests in the N. F. Hall home were Mrs. Annie Webb of Floydada, J. D. Hall of Amarillo, R. L. Hall of Snyder, Roy Dean Mize of Midland, Mrs. Gladys Duncan of Coahoma, Mrs. D. L. Cotton of Dunn and Mrs. T. J. Webb.

Mr. and Mrs. Pete White visited Mr. and Mrs. Houston White and family of Snyder Saturday night.

Mrs. D. L. Cotton of Dunn visited Mrs. Martin Murphy, Saturday morning. Mrs. Murphy recently returned home from Root Hospital in Colorado City.

WOMEN'S CALENDAR

TUESDAY

Toperettes meet at Stanfield cafeteria, 7 p.m. Visitors welcome.

B&PW Club dinner meeting at Martha Ann Woman's Club; Rube Lee McKinley, hostess; Jewel Summers, in charge of program; 7 p.m. Renal Rosson guest speaker.

THURSDAY

Snyder Palette Club lesson and sack lunch.

ABWA meets at 7 p.m. at Carlos Little Mexico.

Snyder Garden Club workshop at Martha Ann Woman's Club. Mrs. S. L. Terry and Mrs. H. F. Clark, hostesses.

FRIDAY

Duplicate bridge at Country Club, 9:30 a.m. Open.

Altrurian Club meets at Martha Ann Woman's Club; "Bible Day" program with Mrs. M. K. Stevenson Sr. in charge; Mrs. Florence Leftwich, hostess; 3 p.m.

El Feliz Club meets at 2 p.m. with Mrs. R. A. Hardee, 3214 Avenue U.

SATURDAY

Delta Kappa Gamma breakfast 8:30 a.m. at Country Club. Hostesses Georgene Galloway, June McGlaun, Barbara Bigham and Laura Holladay.

Church Women United tea at nursing homes. All members urged to participate.

SUNDAY

Duplicate bridge at Snyder Country Club, 1:30 p.m. Open.

Book Review Highlights Ira PTA

Ira PTA met in regular session Thursday, at 3:35 in the School study hall with 31 members present. High School English teacher, Mrs Dan Holt, gave a very meaningful devotional entitled, "Making The Most Of Life."

Mrs. Pete Sterling, membership chairman, reported 123 members for the year, with teachers and school board members being 100 per cent.

President, Mrs. Pete Sterling, appointed the following chairmen for the 18th District Workshop which will be held in Ira Oct. 29. Lunch tickets: Mrs. Max Preston; Mrs. Leon Huddleston and Mrs. Floyd House. Registration: Mrs. Bill Rawlings, Mrs. Pete Sterling, Mrs. Buford Sterling and Mrs. Weldon Wiggins. Coffee: Mrs. Billy Calley, Mrs. Franklin Bryant, Mrs. Hubert Clements and Mrs. Harvey Clements.

Final plans for the workshop were made and the unit is looking forward to a large attendance.

The unit voted not to have a after the football game party on Friday night, Nov. 8 due to a Youth Rally in the community. The annual Halloween Carnival will be held Nov. 2, with the lunchroom opening at 5 p.m. and the Gym at 6 p.m. The gym will be open at 9 a.m. Saturday morning so that booths can be decorated.

Program for the meeting was a book review given by Mrs. Howard Sterling. She reviewed Sam Levison's book, "Everything But Money," that was throughly enjoyed by all.

The unit voted to change the November meeting to the second Thursday, which will be Nov. 14, because of the conflicting date for the Ira FFA chapter. The FFA Chapter will give the program at the Nov. meeting.

Third grade won the room count.

WHAT'S GOING ON

Mr. and Mrs. John M. Akers of San Jose, Calif. are visiting in the home of their parents, Mr. and Mrs. Roy Stewart and family, 1909 Thirtieth Street. Also visiting in the home of her parents is Miss Cleo Stewart of Jacksboro, Tex.

School Menu

WEDNESDAY

Hot Dogs with Chili Sauce
Pinto Beans
Potato Salad
Pineapple Upside Down Cake
Milk

THURSDAY

Grilled Cheese Sandwiches
Vegetable Soup
Cole Slaw w-Creamy Dressing
Peanut Butter Cookies
Milk

FRIDAY

Fried Steak with Gravy
Creamed Potatoes
English Peas
Hot Rolls
Fruit Jello w-Orange Slices
Milk

MARY KAY COSMETICS for a more radiant you—be lovely for the fast approaching holiday season. Call me for a complimentary facial. Complete stock on hand—no waiting for your order. FREE GIFT WRAPPING AND DELIVERY.
EVELYN SCHULZ
PHONE 573-3240 or 573-2105

WAYNE BOREN CLYDE HALL
Snyder Insurance Agency
COMPLETE INSURANCE SERVICE
P. O. Box 530 Snyder, Texas
1820 26th St. Phone 573-3163

TERMITES!
FREE INSPECTION
Bonded — Insured
Written Guarantee
AAA EXTERMINATING CO.
Phone 573-9863

OUR PLATFORM
LOWER PRICES!
Folger's Coffee Ribbon GUESSING GAMES . . . Just Guess Length Of Ribbon—Win Prizes!
SUGAR With Purchase of $5.00 or More Excluding Cigarettes 5-Lb. Bag 39c
Parkay SHORTENING Kraft Soft Lb. 35c
Corn Del Monte Cream Style 303 Can 2 FOR 39c
Bake-Rite 3-Lb. Can 45c
FLOUR Gladiola 5-Lb. Bag 39c
Register For Daily Jackpot Now Worth $165
Blue Plate OKRA No. 303 Can 27c
Green Giant Early PEAS & ONIONS No. 300 Can 31c
Campbell's Beans & GROUND BEEF No. 303 Can 35c
Sea Side, No. 300 Can BUTTER BEANS 2 For 37c
Take Advantage Of Down Prices On Fresh Pork. It Won't Last Long!
Center Cut PORK CHOPS Lb. 69c
First Cut PORK CHOPS Lb. 55c
Semi-Boneless PORK ROAST Lb. 55c
Fine Chicken Fry, Fresh Lean PORK STEAK Lb. 59c
Dry Cured PICNICS 5 to 7 Lbs. Lb. 39c SLICED FREE
Streak O' Lean, Fresh SIDE PORK Lb. 59c
All Hog Pucketts, Pork SAUSAGE 2 Lbs. $1.29
Dankworth's 5 Generous Servings to the Lb. CUTLETS Lb. 69c
Dankworth's, 10 Lb. Box CUTLETS 50 Servings $5.98
Fresh Small Sides PORK RIBS Lb. 59c
Grade A Whole FRYERS Lb. 29c
Armour Star BACON Lb. 59c
Shurfine POTTED MEAT 3-Oz. Can 3 For 38c
Shurfine TUNA 6½-Oz. 35c
Shurfine SWEET PICKLES Pint 47c
Shurfine CATSUP 14-Oz. 2 For 47c
Crown PEANUT BUTTER 2½-Lb. 98c
Food King PEACHES No. 2½ Can 3 For $1.00
Cinch CORN BREAD MIX 15-Oz. 27c
Soflin BATHROOM TISSUE 4 Roll Pkg. 43c
Gala PAPER TOWELS 2 Roll Pkg. 45c
Morton's Frozen TV DINNERS 39c
GREEN CABBAGE Lb. 5c
YAMS No. 1, Lb. 15c
Green Onions & Radishes Bu. 2 For 15c
POTATOES Russets 10 Lb. Bag 59c
Buttermilk BORDEN'S ½-GAL. 43c
BISCUITS MEAD'S 6 CANS 49c
WE GIVE BUCCANEER STAMPS Double On Wed. With Purchase of 2.50 or More
RAINBOW MARKET
1614 25th STORE HOURS 7 A.M. to 10 P.M. — 7 DAYS A WEEK Phone 573-3802

Airline Mechanics To Seek Whopping New Pay Hike

By NEIL GILBRIDE
AP Labor Writer

WASHINGTON (AP) — Airline mechanics, whose big contract raises helped squash President Johnson's economic guidelines two years ago, are going for even bigger increases—a whopping 40 per cent—in new negotiations.

Talks between the Machinists union and seven major airlines, five of which were struck for six-weeks in 1966, start next month.

The union asked for 30 per cent raise over three years last time out and wound up with a wage and benefit package the government estimated at 15 per cent and the union set at about 18 per cent.

Either way, the contract shattered the administration's 3.2 per cent a year guideline, and by the end of the year Johnson had abandoned the guideline for a more flexible approach.

Settlements of 5 per cent or better in the electrical industry, rails, trucking and autos followed the airline pact.

The two sides are starting out with what the union calls "separate but coordinated bargaining" in hopes of avoiding government pressures stirred up during the 1966 negotiations.

"We don't want compulsory arbitration," said a union spokesman. "We don't want Congress involved in this."

President Johnson temporarily blocked a strike in 1966 by invoking the Railway Labor Act's 60-day cooling-off period in April and creating an emergency board headed by Sen. Wayne Morse, D-Ore.

The union rejected the 3.5 per cent raise recommended by the Morse panel and walked out in July. When the strike ended the House was considering a Senate-passed resolution ordering the strikers back to work for 30 days and giving President Johnson authority to order them back for another 150 days.

Despite this year's separate bargaining, all seven contracts expire on the same date, Dec. 31, less than a month before the inaguration.

The AFL-CIO International Association of Machinists, which bargains for about 50,000 airline mechanics, is seeking a package which would raise top pay to $6 an hour in 1971. Men at the top of the wage scale are now earning $4.14 per hour, plus a 5-cent hourly bonus to flight-line mechanics and up to 10 cents an hour extra in longevity pay.

The airlines complained recently that the cost of switching to king-size planes is squeezing their profits. But the union says airline profits are still rising and the workers deserve a share of the increase.

In addition to the big wage increases, the union is demanding major improvements in vacations, holidays, health insurance, pensions, overtime pay, extra money for certain work shifts and severance pay.

Bargaining is scheduled to start with United Air Lines, probably on Nov. 14. A complicating factor in this case is an attempt by an independent union, the Aircraft Mechanics Fraternal Association, to oust the Machinists as bargaining agent. Results of an election between the two unions is expected to be announced Nov. 14.

Involved with United in the 1966 strike were Trans World, Eastern, Northwest and National. Two other airlines that settled without a strike last time, Braniff and Continental, are also involved in the negotiations.

Texas Second In Agricultural Exports

WASHINGTON (AP) — Ten states accounted for nearly 60 per cent of the nation's $6.3 billion agricultural exports last year, says Agriculture Department statisticians.

The leading states for the year ended June 30 were: Illinois $583.3 million; Texas $551.2 million; California $413.3 million; Iowa $392.3 million; North Carolina $366.2 million; Kansas $296 million; Arkansas $254.8 million; Indiana $251.3 million; Nebraska $229.5 million; and Minnesota $226.3 million.

Department officials said in a report on 1967-68 farm export trade that shares were estimated mainly on the basis of state contributions to the nation's over-all agricultural output, with adjustments to reflect actual shipments of commodities.

Kennedy Children Return

ATHENS (AP) — Caroline and John Kennedy left Greece today for New York and a return to school, but bad weather still kept their mother's honeymoon yacht tied alongside their new Greek stepfather's island.

The Kennedy children took a nonstop TWA flight to New York. They were accompanied by their grandmother, Mrs. Hugh D. Auchincloss, and her husband.

All had attended the wedding Sunday of Mrs. John F. Kennedy to Greek shipping magnate Aristotle Onassis on Scorpios, the small island in the Ionian Sea which he owns.

Mrs. Auchincloss' other daughter, Princess Lee Radziwill, and her husband, Prince Stanislaus Radziwill, were taking another plane to London, their home.

Where the newlywed Mr. and Mrs. Aristotle Socrates Onassis were headed was their secret.

The storm that raged through their wedding Sunday on Scorpio Island kept up through Monday and into Tuesday.

The wedding guests flew to Athens Monday. In addition to 10-year-old Caroline and 7-year-old John, the Radziwills also were accompanied by their young son and daughter.

The homeward-bound group also included the only adult members of the Kennedy family who attended the wedding, two of the late President's sisters, Mrs. Stephen Smith and Mrs. Peter Lawford.

Also among those departing was the U.S. Secret Service man who had accompanied Mrs. Kennedy to Greece but to whose protection she is no longer entitled since her second marriage.

At the Vatican, an official comment was made on the wedding of the Roman Catholic Mrs. Onassis to a divorced member of the Greek Orthodox Church. The Rt. Rev. Msgr. Fausto Vallainc, the Vatican's press spokesman, declared:

"Jacqueline Kennedy has reached the age of reason—that is, to be able to know what she wants. She knew at the moment of her marriage with Onassis what the Catholic Church's law was on marriage with a divorced man."

The church's canon law forbids such marriages for Roman Catholics under penalty of excommunication from the church.

Rosenberg Men Killed In Crash

ROSENBERG, Tex. (AP) — A station wagon collided with a truck Monday killing Pedro Dominguez Jr., 22, and his father-in-law, Francisco Rodriguez, 46, both of Rosenberg.

The accident occurred on U.S. 59 about three miles west of this Southeast Texas city.

573-3514
SNYDER AMBULANCE SERVICE
Odis Glasscock

Planners Turn To Lunar Flight

SPACE CENTER, Houston (AP) — With 100 per cent of their flight objectives achieved, Apollo 7 astronauts handed space agency planners enough data to consider launching the next three Apollo spacemen around the moon at Christmas time.

The National Aeronautics and Space Administration said no final decision will be made until mid-November, after results of Apollo 7's 11-day mission are studied.

But thanks to Apollo 7 astronauts Walter M. Schirra Jr., Donn F. Eisele and Walter Cunningham, a circumlunar assignment for the Apollo 8 crew remains a strong possibility.

Despite Apollo 7's achievements, the decision whether to send the Apollo 8 pilots, Air Force Col. Frank Borman, Navy Capt. James A. Lovell Jr. and Air Force Maj. William A. Anders, around the moon will not come easy.

Once astronauts start heading for the moon, there is no chance for them to get back to earth for more than seven days—the amount of time it takes to fly to the moon and back. Apollo engines are not powerful enough for the crew to turn around before reaching the moon, if something goes wrong.

In the 11-day flight, Navy Capt. Schirra, Air Force Maj. Eisele and Cunningham, a civilian, proved that Apollo's life-support systems can keep three men alive long enough for a round trip to the moon.

They showed that the craft's main engine can be fired for short steering maneuvers and long durations, as will be done to kick Apollo spaceships into orbit around the moon and back to earth.

Their computer-driven guidance and navigation system operated "as advertised," officials said. The worldwide Apollo tracking network successfully demonstrated it can operate the sophisticated communications links developed for man-to-the-moon flights.

$1 Million Needed To Restore Bikini

HONOLULU (AP) — Atom bomb-scarred Bikini atoll can be fit for humans again by next July if the U.S. Congress grants $1 million in restoration funds, says William B. Norwood, high commissioner for the trust territory of the Pacific.

Norwood stopped here Monday on his way to Washington for congressional hearings, including the Bikini budget. The Bikini natives, evacuated in 1946 on other islands in the Marshalls, U. S. experts say radiation danger is over.

Warriors Put Scare In White Hunters

WINNEMUCCA, Nev. (AP) — Shoshone Indians, in full war paint and carrying rifles, are creeping up on white hunters and ordering them off the reservation.

"They looked up and saw us, and that was enough," said John Pope, an Indian also known as "Rolling Thunder," as he described one "raid" Monday. "One man's mouth was moving but nothing came out. I gave them 15 minutes to get off the reservation. They made it."

Pope, a spokesman for the Shoshones, claimed the white hunters "are wasting deer while our people go hungry."

The Shoshones, led by Chief Frank Temoke, began the scare technique last week. Pope said five groups of white hunters have been run off the reservation—in the Ruby Valley near Elko.

Pope was here with Stanley Smart, an Indian convicted Oct. 11 and fined $100 for hunting and possession of deer out of season.

Smart filed an appeal Monday, contending that as an Indian he has the right to hunt regardless of seasons set by the white man, on or off the reservation. State game protectors said Smart was not on the reservation when arrested.

Pope said the Indians intend to keep white hunters off the reservation. He declined to say how many Indians were in the "scare party," but said their rifles were unloaded.

"We intend to close all of the eastern Nevada reservation land to white hunters and fishermen," said Pope. "We're not making threats to anyone. We believe in law and we believe in justice. We only want to gather food for our people."

Professional Dry Cleaning
AT LOW, LOW PRICES
SWEATERS 29c
SLACKS 29c
SUITS & PLAIN DRESSES 69c
BAHLMAN CLEANERS
Highland Shopping Center

A TIME FOR DECISION

A Presidential election, the most important one in our lifetime, is close upon us. With three candidates in the race, Texans are confronted with such a variety of appeals that some confusion is not surprising. We see some of our top state political leaders urging support of Hubert Humphrey on the self-serving appeal of party loyalty. We see fine Texans tempted to support George Wallace because they like his outspoken position on certain issues and are thus swayed by an appeal of sheer emotion. With full respect for the right of every Texan to make a personal decision, this message in behalf of Richard Nixon is offered as

...AN APPEAL TO REASON!

HUBERT HUMPHREY WILL NOT
change. He has proved himself consistently anti-Texas for too long! In addition to his famous filibuster against Texas owning its tidelands, he has fought to repeal our right-to-work laws and sought to destroy the oil depletion allowance so vital to our economy. On every issue of world importance his position is contrary to that of most Texans. Humphrey, a founder of the ultra-liberal ADA organization, would gain executive authority for his radical minority viewpoints should he ever become president. Hubert Humphrey cannot be elected by popular vote. In view of his repeated vicious attacks upon George Wallace, what a ghastly miscarriage of intent it would be if Wallace supporters themselves should throw the election into the House of Representatives where every Wallace vote in Texas would automatically go to Humphrey!

GEORGE WALLACE CANNOT
be denied his impressive showing in rallying a number of fine people to the call of his third party candidacy. The very least that can be said is that he has successfully dramatized the desires of many people for a change "at the top" in the direction of the affairs of our government. However, the very most his supporters can hope for is to split the popular vote so that our entire electorate will be at the mercy of the Washington politicians who would then elect our president for us. Election of Hubert Humphrey in this manner would be a "change" . . . but for worse! The more positive way to vote for change is to consider the many fine merits of Richard Nixon and his program, then vote for Nixon to assure the election of our president by the people instead of by the Congress!

RICHARD NIXON CAN..... AND WILL!
supply dynamic, experienced leadership for an immediate change of direction—at the top—in all our national affairs at home and around the world. Your concerns are his concerns! To name a few at the top of the list and Richard Nixon's solutions:

- NIXON ON LAW AND ORDER is pledged to help improve local police protection, to appoint an Attorney General dedicated to rooting out crime, to restore balance in our courts strengthening peace forces against criminal elements and to cease freeing so many of the guilty on technicalities.
- NIXON ON VIET NAM will call upon his experience as vice-president during eight great Eisenhower years of peace to reform world alliances now in disarray, to redirect our strategy on new global terms. He will end this war and avoid future ones by dealing with adversaries in the only way they respect—through strength, collective security and patience.
- NIXON ON LOCAL GOVERNMENT is pledged to move control of local schools and all other governmental functions which properly belong at the local level closer to the people.
- NIXON ON OTHER PROBLEMS has solid solutions PLUS solid backing of enough members of Congress to implement those solutions.

IF YOU REALLY WANT A CHANGE...
AND IF YOU WANT TO BE SURE
YOU REALLY GET IT...VOTE FOR NIXON/AGNEW
NIXON'S THE ONE!

Political Advertising Paid for By Texans for Nixon, Ben H. Carpenter, Chairman

TEXANS for NIXON

BEN H. CARPENTER
CHAIRMAN
P.O. BOX 9159
AUSTIN, TEXAS 78757

Committee Hears Testimony On State Minimum Wage

By GARY GARRISON

EDINBURG, Tex. (AP) — Testimony concerning a possible state minimum wage highlighted a public hearing Monday by a Texas Legislative Committee on employment wages and related economic problems.

Five members of a 10-man committee appointed last year by House Speaker Ben Barnes attended the Edinburg hearing. The committee is holding a series of public hearings around the state and will report its findings to the House of representatives when the legislature convenes next January.

Callan Graham, director of the Texas Catholic Conference, served as chairman. Rep. Raul Longoria of Pharr was the only legislator member present. Others at the public hearing were Gustav Folk of the American Jewish Committee; Harold Kirkpatrick, executive director of the Texas Council of Churches, and Dr. George Kozmetsky, dean of the University of Texas School of Business Administration.

Mike Frost, vice president of the Texas Farm Bureau, said he opposes the minimum wage. He recommended that more technical and vocational schools be established to help rid the Lower Rio Grande Valley of poverty.

Willis Deines, executive vice president of the Texas Citrus and Vegetable Growers and Shippers Association, said a state minimum wage law would "legislate" many farm workers out of a job. He said farmers could not afford to pay the minimum wage to less productive workers they now employ. He said many of these workers have already lost their jobs because of the federal minimum wage.

Alfredo Flores, executive director of the Associated City-County Economic Development Corp., of Hidalgo County, said a minimum wage is very definitely needed in Texas He also suggested that "green card" workers from Mexico be stopped from crossing the border. A "green card" workers is a person who holds a resident visa and crosses the Rio Grande to work.

Flores testified that immigration department records show that 5,681 of these alien workers cross the border daily at crossing points between Progreso and Del Rio. Lewis Van Lear of the Texas AFL-CIO testified that an additional 4,000 alien workers cross daily to jobs in Brownsville.

The Rev. Edgar Krueger of the Texas Council of Churches, a prominent girue in the Starr County farm labor dispute, testified in favor of a minimum wage. Krueger testified that farm workers in Starr County told him in 1966 they were paid from 45 to 50 cents an hour.

Joseph R. Nix of the Corpus Christi office of the Texas Employment Commission testified that farm workers in the Valley are paid from 70 cents to $1 an hour. He said waitresses in the Valley are paid from 37 cents to $1.25 an hour and that live-in maids are paid from 25 cents to $1.25 an hour.

Others who testified included officials from McAllen, Edinburg and the Lower Rio Grande Valley Chamber of Commerce.

Oilmen Studying N-Energy Future

By MAX B. SKELTON
AP Oil Writer

HOUSTON (AP) — The U. S. Bureau of Mines has forecast that nuclear energy consumption in 1980 will be 100 times greater than it was in 1965.

Such a growth would be quite impressive but the forecast has caused no major alarm within the oil and gas industry which currently supplies about 75 per cent of the nation's energy.

M. A. Wright, board chirman of the Humble Oil & Refining Co., believes that, even with such a growth, nuclear sources will be supplying less than 5 per cent of the nation's total energy needs.

"Even at that, however, nuclear sources, because of reactor weight and size requirements, will still be concentrated in stationary uses, such as the field of electric power generation," Wright said.

Even so, Humble, the domestic operator for Standard Oil Co. (New Jersey), is not minimizing nuclear energy's prospects. Since establishing a minerals department in 1966, the company has started uranium explorations and has been locating mining claims in New Mexico, Wyoming and Texas.

Another recent study of energy trends indicates nuclear power's 1980 share of the market could be as much as 12 per cent. The study was made by the Chase Manhattan Bank and emphasizes that the outlook for the future supply of nuclear fuel necessarily involves a high degree of speculation.

"To meet the indicated cumulative demand in 1980, and to provide a minimum of back up reserves, approximately 600,000 tons of (nuclear) fuel called yellowcake will be required," the bank said. "according to official estimates, current reserves are equal to only a quarter of the required amount. Clearly, that is not nearly enough. And it is highly unlikely that all the capital required for nuclear generating plants would be available, or risked by prudent management, in the face of inadequate fuel reserves."

Chase Manhattan believes, however, that the prospects for finding more uranium appear good.

"Of the total area in the United States with dedimentary deposits of the type and age in which uranium is found, only a small portion has thus far actually been explored," the study said. "And many authorities have expressed the belief the requred reserves can be found in sufficient time to satisfy the predicted needs. Some, however, qualify their estimates by saying an increase in price is necessary first to provide a sufficient incentive."

Federal regulations currently do not permit imports of uranium, but, the bank says, the United States would be in an excellent position should future circumstances cause such restrictions to be lifted. Canada has large uranium reserves.

Chase Manhattan believes, however, the nation is on the threshold of a nuclear era despite potential supply problems and despite unexpectedly slow progress since World War II.

Electric utilities have ordered and scheduled the past two years new generating plants equal to as much as 56 per cent of the total generating capacity now in existence.

"Of these orders, nuclear plants alone represent well over one-third," the energy study said. "Many more orders will need to be placed in the next few years to provide the additional capacity required by 1980 and there are sound reasons for believing that an even higher proportion will be for nuclear powered generating plants. By 1980, nuclear energy seems likely to become as large a source by primary energy for generating electricity as coal."

Plans Advanced For Another Wallace Visit

BEAUMONT (AP) — Final plans were being advanced Monday for the appearance here Oct. 28 of George Wallace, third party candidate for president.

Fred Hayes of the Wallace national campaign headquarters in Montgomery, Ala., said the American Party candidate will arrive at Jefferson County Airport at 2 p.m. next Monday.

Wallace is scheduled to address a rally at 6 p.m. at the South Texas State Fair Grounds in Beaumont and will speak at a $25-a-plate dinner at 7:30 p.m. Hayes said.

World production of woven cloth in 1963 amounted to around 90 billion square yards or 30 square yards per person.

ENJOY REUNION — Ex-students and graduates of Snyder High School gathered for a coffee at the school cafeteria Saturday to renew acquaintances and discuss "old school days." Included among those present were Mrs. Lois Gross Wilsford (left) of San Diego, Calif., a 1904 graduate, and Inez Brown, a 1920 graduate. They display a dress of the style worn by Mrs. Brown during her school days.

WANT ADS Work Wonders 573-5486

TESCO Honors Area Personnel

COLORADO CITY — Texas Electric Service Company will have reached its highest goal when its customers can sincerely say, "I am glad this is the electric company that serves me," Burl B. Hulsey Jr., company president and chief executive, said here Monday night at the firm's annual Quarter Century Club meeting.

In speaking on the subject, "What do we deserve?" Hulsey said, "We can't expect deep and abiding gratitude from anyone for bringing them electric service. They have a right to that in this day and age.

"What I am saying is that we want to so conduct ourselves and our business with our customers that they will be glad that we are the ones who are serving them."

In order to win this kind of approval from individual customers and from communities as well, he said the employees must become involved in community problems, in supporting worthwhile activities, and in demonstrating good citizenship.

At the meeting which was held in the Civic House, Hulsey presented a Quarter Century Club award watch to S. R. Wilkinson of the Morgan Creek Power Plant, who completed 25 years with the company during the year.

Other members of the club were honored by the 350 employees and their guests from this area who attended the meeting. B. L. Brown, division manager for Texas Electric, was master of ceremonies.

Quarter Century Club members present for the event were L. W. Adcock, E. O. French (retired), E. W. Jones and G. G. King, all of Sweetwater; L. H. Hardy of Snyder; E. A. Landry, G. W. Massengale and A. L. McSpadden (retired) all of Colorado City.

Two Stamps Bring Highest Price Yet

NEW YORK (AP) — An envelope bearing two orange one penny stamps from the former British colony of Mauritius has been sold to a dealer for $380,000 - the highest price ever paid for a single item at a philatelic auction.

The cover bearing the two stamps issued in 1847 from the Indiana Ocean colony was one of 147 lots sold Monday night from the collection of the late Louise Boyd Dale. Under the terms of her will the proceeds—$595,147—went to Vassar College.

Roger G. Weill of the Raymond H. Weill Co., a New Orleans stamp dealer, entered the winning bid.

President Johnson Plans News Conference

WASHINGTON (AP) — President Johnson plans a news conference this week but the White House says it will not necessarily be linked to Vietnam peace negotiations.

"I think if we had some major announcement to make we would do it some other way," press secretary George Christian said Monday.

CALL • SCAT •
MORE TO SEE ON THE CABLE
No. 6—KLBK—KTXS—CBS ABC
No. 5—KSRD—NBC
No. 4—KTVT—Independent
No. 3—WFAA—ABC
No. 2—KERA—EDUC. & KRLD—CBS
FOR THE BEST IN VIEWING
PLUS 3 CHANNELS OF FM MUSIC
DALLAS & FT. WORTH By Micro-Wave
Snyder Community Antenna Television
573-2327

AUTO INSURANCE From Old Line Companies!
We Can Fill All Your Insurance Needs
Hugh Boren & Son
INSURANCE AGENCY
N. W. Cor. Sq. Phone 573-3555

Annual Fall Drive
Scurry County Concert Association
Continues Through October 27
Membership Fee:
Adults – $9.00 Students – $5.00
Family Plan – $23.00
Checks Should Be Mailed To:
Mrs. John Fagan
2709 35th Street
Snyder, Texas 79549

surround yourselves with total comfort and convenience

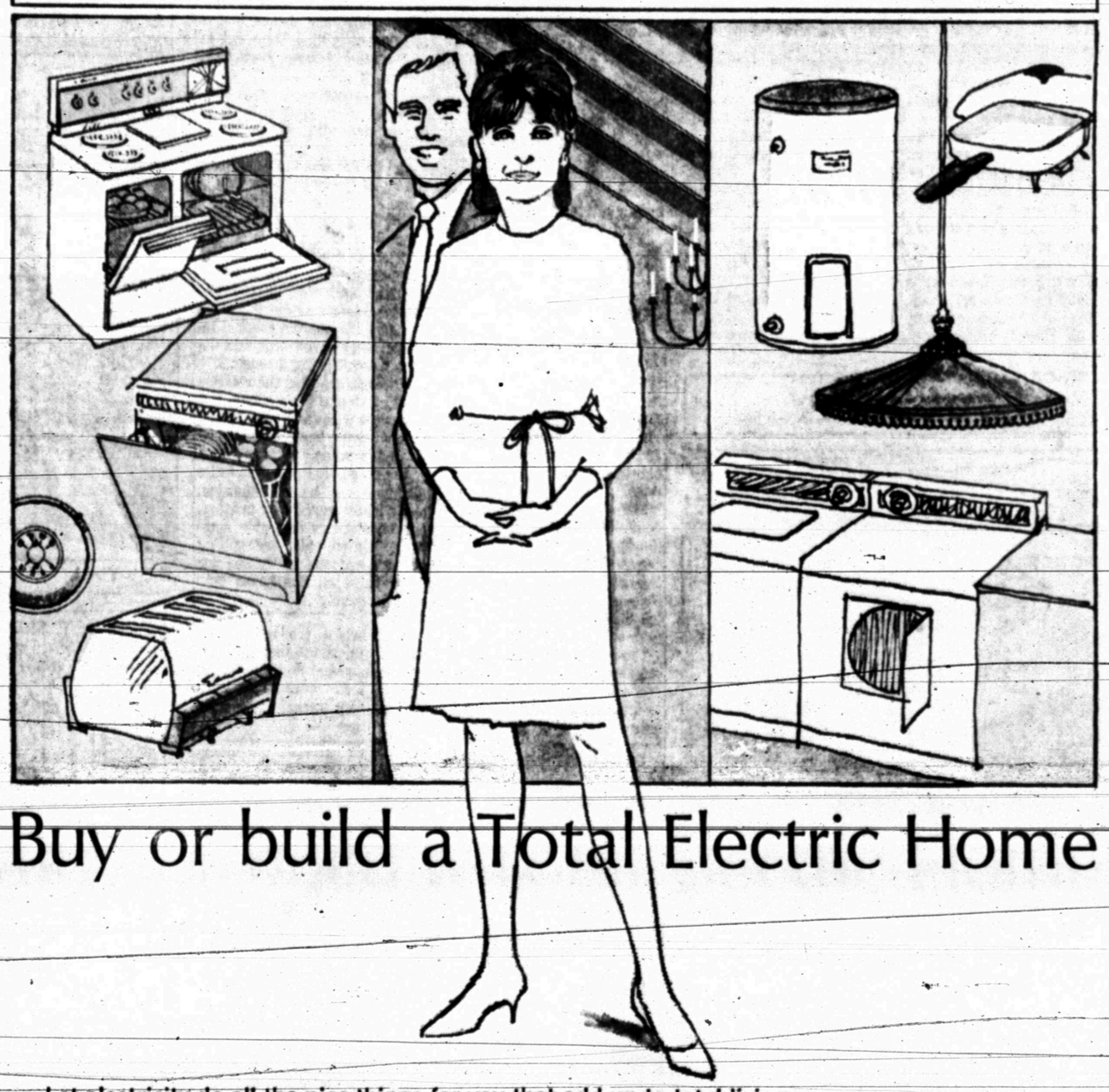

Buy or build a Total Electric Home

Let electricity do all the nice things for you that add up to total living ease. This clean, flameless energy will keep you blissfully cool in summer and warm in winter. It will cook your meals, wash your dishes, wash and dry your clothes, and perform many other helpful household chores. It will provide plentiful hot water and the cheery glow of modern light. Surround yourselves now with the comfort, the work-saving convenience of a Total Electric Gold Medallion Home. Let us tell you about all the advantages of this better way of living and our low rate for Total Electric Homes.

TEXAS ELECTRIC SERVICE COMPANY
Working to make our service ever more helpful

TOTAL ELECTRIC GOLD MEDALLION HOME LIVE BETTER ELECTRICALLY AWARD

WE'RE INVITED TO THE UNVEILING---NEXT YEAR

Must Jobs Be Sacrificed To Slow Inflated Economy?

By JOHN CUNNIFF
AP Business Analyst

NEW YORK (AP) — Is the loss of one or two million jobs an acceptable price to pay for getting this inflated economy back in balance?

Some economists, most of them perhaps with a business bent, feel that a million jobs might indeed be the price for keeping inflation from exploding into a recession.

There is an unfortunate relationship between jobs and inflation. When unemployment drops below 4 per cent, inflation generally develops. Competition for help pushes up wages. Marginal help pushes up costs. Soon prices rise also.

The unemployment rate now is well under 4 per cent. At about 3.6 per cent it is, in fact, one of the lowest in many years. And, coinciding with this, inflation is running at a rate of 4 or 5 per cent a year.

Some businessmen, as indicated by statements made at a meeting of the Business Council, feel the overheated economy must be slowed substantially, even if it means the loss of hundreds of thousands of jobs.

Meeting during the weekend at Hot Springs, Va., these corporation heads warned that the economy must be restrained for the next year or so. The tax surcharge must be extended; government spending must be cut, they said.

The result of such a policy would be to break the economy, to restrain growth to a degree that could be maintained without inflation. A consequence of such a slowdown would be layoffs.

This places the Johnson administration and the Federal Reserve, which give the orders to the economy, in the midst of a whirlpool of dilemmas.

If economic prudence demands a slowdown, what does morality dictate? And politics? And who is to decide when the slowdown has gone far enough, when sufficient jobs have been lost? And is this the way to handle racial tensions?

Based on the present civilian labor force, which is about 78.7 million workers, increases in the unemployment rate would have these consequences:

At 4 per cent, 3,148,000 without jobs, or an increase of 341,000. At 5 per cent, 3,935,000 jobless or well over a million more unemployed than at the present time.

A five per cent rate is a very real possibility. In 1964, for example, the rate for the entire year was 5.2 per cent. And in November 1963, with the economy booming, the rate reached 5.9 per cent.

If 5.9 per cent of the present work force was without jobs, the total would be well over 4.6 million workers, or about 1.8 million more men and women out of work than at present.

By any reckoning that's a mighty big price to pay for anything. The only thing that could justify it is danger of an even larger loss to the nation by permitting inflation to run wild, probably provoking such a reaction that recession would result.

Moral Issues Of Transplants Studied

SAN ANTONIO (AP) — The House Interim Study Committee on Heart and Vital Organ Transplants will meet here Thursday to discuss the moral and physical issues and physical issues in transplant operations.

State Rep. Lamoine Holland, committee vice chairman, said the San Antonio session will be the first of two planned for a two-day period. The second meeting will be held in Houston under the direction of committee Chairman Jack Ogg.

The committee will make recommendations for legislation needed in the transplant area to the next session of the legislature starting in January.

Pat's Tale Of Telephone Troubles

B JOY STILLEY

NEW YORK (AP) — I have long been convinced that life's complications are visited upon me to a greater degree than upon anyone else, but I revised my opinion after hearing my friend Pat's terrible tale of telephone trouble.

It should have all been so simple. Pat was preparing to move from Connecticut to an apartment in Manhattan and, since she believes in planning ahead, she declared her intentions to the telephone company well in advance.

She wrote two letters—one to the Manhattan branch, asking that service be started on moving day, and another to the local office, requesting that her phone be disconnected on the same day.

Not long afterwards she received a call from this latter office expressing gratitude for her patronage and regret at its termination, plus an offer to perform any further service.

"Well," said Pat, "I'd appreciate it if you'd put in a word with New York, and try to get me a nice number—say a Plaza one."

The great day arrived, along with a few burly furniture wrestlers, a sled and bicycle that should have been left behind but somehow found their way to mid-Manhattan, and a case of indisposition on the part of Cookie, the family dog.

Pat was closeted with Cookie, keeping her company so that her violent barking wouldn't alienate the still unmet neighbors, when the doorbell rang. It was the telephone man, armed with a red phone, a beige phone and an unfancy telephone number.

Before the new resident could complain that she had ordered a white phone and a beige phone, the bell rang again. Another telephone installer, complete with a white phone, a black phone and the coveted Plaza number, was on the scene.

After some persuasion Pat got both men to pool their equipment and from the common store she took title to the desired white and beige instruments, but getting them put in was another matter. Both men had work orders and it took a lengthy conference with the business office before it could be decided who would do the honors.

At last Pat was the proud possessor of two telephones and a Plaza number, which she promptly gave to some close friends. A few days later she realized that nobody but these clued-in few was calling. Investigation uncovered that Information was giving out the other number—the one the original installer had arrived with, and the calls weren't going through.

Although enjoying the relative quiet of an unringing phone, Pat thought it wise to have a friendly chat with her neighborhood telephone office.

At this point, Pat has a white telephone, a beige extension, one slightly used Plaza number, one unused less desirable number. Now no calls are getting through and she is waiting for the repairman. She hopes only one shows up.

Bush babies are monkeylike animals in Africa that cry like infants, swivel their heads, wiggle their ears and walk straight up trees on suction cups.

Junior Editors Quiz on SEA WATER

QUESTION: *What makes sea water so salty?*

* * * *

ANSWER: The earth's rivers run ceaselessly toward the sea. As they go, they bear minerals which have been taken by erosion from the rocks of the land. Among these are the mineral compounds called salts, such as sodium chloride — the very familiar table salt. It is because so much of this has been washed into the sea that sea water tastes salty. Other salts are also brought seaward by the rivers; calcium salts are an example of this. Calcium is extremely important to us, because it enters into the composition of our bones. In sea water, enormous amounts of the calcium brought in are taken out to provide hard shells and skeletons for various sea creatures and plants. We illustrate some groups of these. The foraminifera (1) are minute animals which build exquisite calcium shells around themselves. The corals, (2) much larger, encase themselves in hard forms, beautifully colored. Many mollusks, (3), like oysters and clams, make handsome shells of calcium. The diatoms (4) are very minute sea plants also enclosed in calcium shells.

10-22

(Russ Dunavan of Fort Collins, Colo., wins a prize for this question. You can win $10 cash plus AP's handsome World Yearbook if your question, mailed on a postcard to Junior Editors in care of this newspaper, is selected for a prize.)

CROSSWORD PUZZLE

ACROSS

1. Fragment
6. Brazil nut
11. Goober
13. Begins
14. Marvel
15. Style of haircut
16. Collation
17. Passing through
19. Knight's title
20. Bass violin
22. Huge wave
24. Curly cabbage
27. Athwart
29. Harmony
31. To perfume
32. Gauze
33. Austere
35. 1,002
37. Mining chisel
38. Commercials
41. Accumulate
43. Fanatic
45. Penetrate
46. Locomotive
47. Scraggy
48. Indian pole

DOWN

1. Small quarrel
2. Relinquish
3. Incarnation of Vishnu
4. Witch bird
5. Caterer
6. Position
7. Poisonous tree
8. Deer meat
9. Entrance
10. Beast of burden
12. Lime tree
18. Armpit
20. Romaine
21. West
23. Enzyme
24. Daystar
25. Snowdrop
26. Debase
28. Scarlet
30. Dress stone
34. Stare
36. Infuriated
38. Dismounted
39. Finished
40. Stalk
41. Chop
42. Thirsty
44. Past

SOLUTION OF YESTERDAY'S PUZZLE

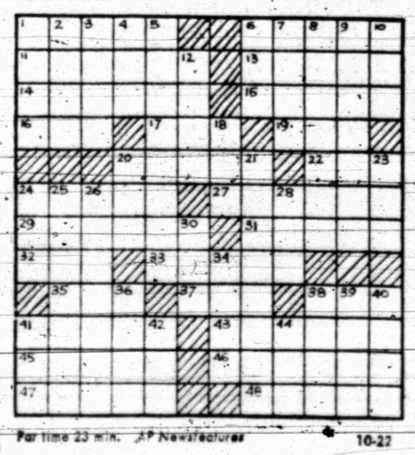

Par time 23 min. AP Newsfeatures 10-22

MARY WORTH

KERRY DRAKE

WAYOUT

JOE PALOOKA

DEBBIE DEERE

REX MORGAN

NANCY

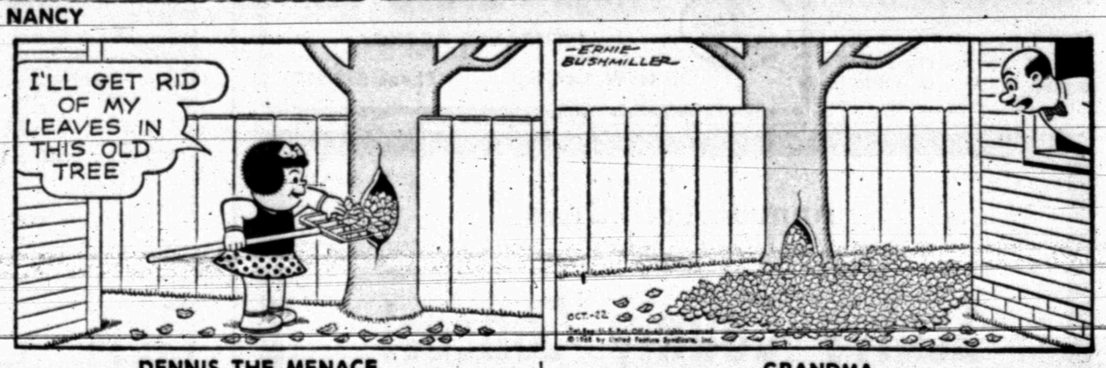

DENNIS THE MENACE

GRANDMA

AGAINST BRAZIL

Cage Team Faces Stiff Test

By BOB GREEN
Associated Press Sports Writer

MEXICO CITY (AP) — The U.S. basketball team, a pick-up squad spurned by many of the nation's top collegiate stars, faces perhaps its toughest Olympic test tonight against Brazil.

The Americans haven't lost a game since the sport was introduced into the Games in 1932, but Coach Henry Iba is worried—severely so—about his semifinal match.

"If we handle the ball the way we did against Puerto Rico, we will lose," Iba said.

"Brazil is a strong, fast team."

The Yankee team, lacking such stars as Lew Alcindor and Elvin Hayes, just got by Tiny Puerto Rico 61-56 in its last outing.

And while Iba was worrying, tall Lynn McClements of Australia found out that America's swimmers are human after all.

"When I came to Mexico, I was very frightened of the American swimmers," said the 17-year-old secretary from Perth. "But when I saw them, I found they were human beings just like myself."

So she promptly broke the American stranglehold on swimming gold medals Monday, winning the women's 100-meter butterfly in 1:05.5. She was followed, naturally enough, by two Americans who, while human, continue to dominate these 19th Games.

The United States picked up 11 more medals, including four golds, and now leads the massive Russian forces by its widest margin so far.

The Americans have a total of 64 medals, 28 of them gold. The Russians have only 39, 13 of them gold. They picked up only two golds Monday, in team saber and Finn dinghy sailing.

Russia's track and field coach, Gabriel Korobkov, had some words to say about it:

"It is unfair to hold the schedule Games at this altitude," he said of this 1½ mile high city. "Most of the world lives downstairs. They hold the Olympics upstairs. The Games are thrown out of balance."

Among the United States' 11 medals collected Monday were four gold, two in yachting and two in swimming, including a 1-2-3 sweep in the the men's 100-meter butterfly.

Doug Russell, from Midland, Tex., led that parade, scoring his first victory over Mark Spitz, the world record holder from Santa Clara, Calif. Ross Wales, Youngstown, Ohio, was third. The time was 55.9.

"I thought I could beat Mark and I was determined to do it tonight," Russell said.

The defeat knocked Spitz out of a chance to tie or better teammate Don Schollander's record of four gold medals, set in Tokyo in 1964. "The 400-meter medley butterfly leg goes to the winner of the fly," Spitz said.

Spitz already has two golds for relays, a silver in the butterfly and a bronze for the 100 freestyle. He goes in the 200-meter butterfly, for which he holds the world record, Thursday.

Just 42 minutes after losing to Russell, he swam the third leg on the United States' victorious 800-meter freestyle relay team, giving Schollander a lead of about 2½ meters.

Schollander held most of it against an Australian challenge. Russia was a distant third. The winning time was 7:52.3.

Ellie Daniels, Elkins Park, Pa., and Sue Shields, Louisville, Ky., were second and third behind Miss McClements' winning 1:05.5 in the women's butterfly.

Of the three finals on today's strangely is the underdog to take the gold—in the men's 100-meter backstroke and the men's 200-meter breaststroke, but figure to pick up some seconds and thirds.

In the other, Debbie Meyer, Sacramento, Calif., goes for her second gold in the 200-meter freestyle, in which she holds the world record. With Jane Barkman, Wayne, Pa., and Jan Henne, Oakland, Calif., also en- ~~tered it could be another Amer~~ican sweep.

Buddy Friedrichs of New Orleans La., in the Dragon class in Willawaw, and Lowell North of San Diego, with crewman Peter Barrett of Seal Beach, Calif., in the Star class with North Star, confirmed their yachting victories that they had clinched the day before.

The United States also picked up a silver in shooting from Lt. John Writer, stationed at Ft. Benning, Ga., in the small bore rifle, with 1,156 of a possible 1,200.

The event was won by Bernd Klinger of West Germany with 1,157, and Russian Vitaly Parkihiovich third.

Another silver came in team equestrian, won by Great Britain with Australia third.

There were a couple of controversies. The Russian equestrian team was found to be using walkie talkies and disqualified. But they were reinstated when they pointed out an interpreter was not present at the briefings.

But in team pursuit cycling, West Germany, first across the finish line, was disqualified when the jury ruled that Jurgen Kissner pushed teammate Karl-Heinz Henrichs, an illegal action.

Denmark, which finished second, was awarded the gold medal and Italy the bronze. A decision on the silver medal will be made later.

Fans Boo Title Bout

By JOHN S. LANG

NEW ORLEANS (AP) — Welterweight champion Curtis Cokes isn't completely happy against Argentina's Ramon La Cruz—and that just about makes it unanimous.

Neither is the challenger, of course, who blames a pulled arm muscle for losing the match, nor are the fans who catcalled and booed the lack of action Monday night.

"I just wasn't sharp," Cokes explained in his dressing room afterward. "I don't know if I was overtrained or undertrained, but I wasn't sharp."

Whatever it was, the mostly hitless sparring had the crowd stomping on the floor impatiently and the referee, during early rounds, urging the two fighters to mix it up.

A precision puncher who packs a solid right, Cokes gave a boxing lesson to La Cruz, stringing him repeatedly with long jabs and sudden crosses when the Argentine boxer lunged in to attack.

La Cruz, who weighed a half pound more at 147, ducked, weaved and bobbed so low trying to get under the champion's guard at times that his knees almost touched the canvas.

The victory for the 31-year-old champ from Dallas was judged unanimous. Referee Lucien Joubert and judge Maxie Ducosen scored the fight 11-3-1. Judge Pete Giarrusso had it 11-1-3.

The Associated Press card had the fight 9-3-3 in favor of Cokes.

Mustangs Continue Domination

DALLAS, Tex. (AP) — A rather staggering statistic from last weekend's Southwest Conference football battles: Four touchdowns were insufficient for victory in any of the four games.

An example of how offense is dominating the play this season is the fact that Texas Tech managed to retain the average-per-game defensive lead (317.8) despite a yield of 452 yards to Milssissippi State which the Red Raiders managed to tie 28-28.

Southern Methodist's terrific threesome of Chuck Hixson, Mike Richardson and Jerry Levias continue to dominate the offensive statistics.

Hixson, the nation's leading passer, has completed 135 of 241 passes for 1,585 yards and nine touchdowns. Richardson has picked up 515 yards rushing on 103 tries for four touchdowns—a five-yards-per-carry average. Hixson leads in total offense with 1,590 yards.

Levias, the nation's leading receiver, has caught 44 passes for 645 yards and four touchdowns. He is averaging 14.7 yards per catch.

Jim Livingston of SMU is leading in interceptions with six.

Steve Worster of Texas is the scoring leader with seven touchdowns for 42 points.

Mike Hall of Texas Christian is the leading punter with a 43.1 average on 31 kicks. Bubba Thornton of TCU leads in kick-off returns with 11 for 265 yards and Larry Alford of Texas Tech 307 yards.

In team statistics, SMU is leading in total offense and passing offense. Texas is the leading rushing team.

The Mustangs have an average of 448 yards per game in total offense and 1,605 yards per game in passing offense. Texas is averaging 268.2 yards per game on the ground.

Tech has the best rushing defense, allowing only 137.4 yards per game while Texas has the best passing defense, allowing an average of 132.6 yards per game.

Bowden Is Indian Starter

HANOVER, N. H. — Sophomore Murry Bowden of Snyder has been promoted to the starting eleven for Dartmouth College.

Bowden is rated by Coach Bob Blackman as one of the surest tacklers on the team. He has been working behind safety Jack Roberts and roverback Sam Faber the first three games of he season. Coach Blackman decided last week to move him ahead of Roberts to help contend with the opponent's passing attack.

He is a former Snyder High football co-captain. He won all-district honors.

The Indians, 2-2 on the season, will hope to improve their record this Saturday, meeting archrival Harvard in Cambridge.

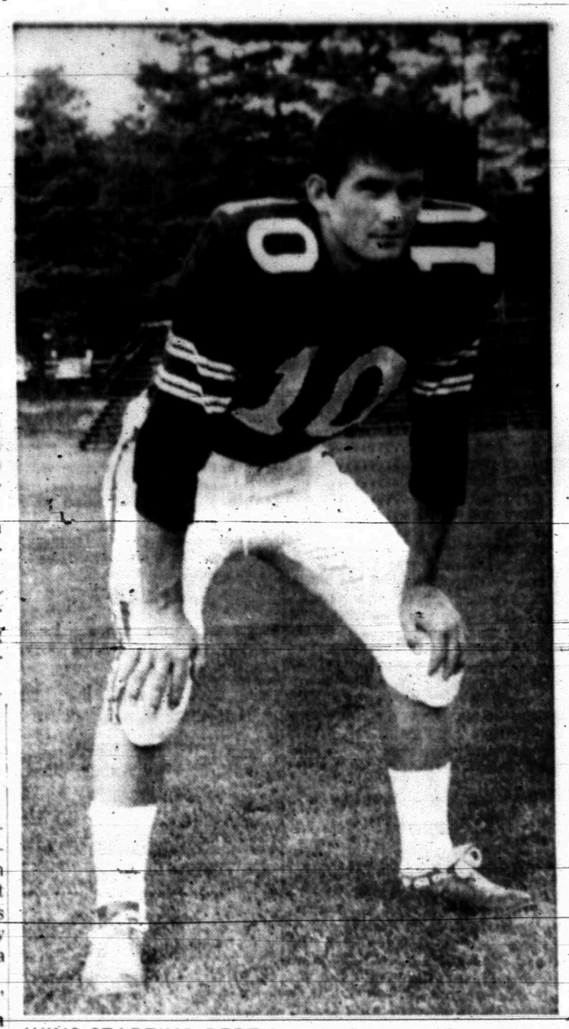

WINS STARTING BERTH — Sophomore Murry Bowden, former Snyder High School star, has won a starting position for the Dartmouth College Indians. The Ivy League team tangles with traditional rival Harvard in Cambridge Saturday.

Elston Is Coach, Now

BOSTON (AP) — Elston Howard, who played on 10 championship clubs in 14 seasons in the American League, was set to rejoin the New York Yankees as a coach today after formally announcing his retirement as a player.

"As of today, I've retired," the 39-year-old catcher told a hurriedly called news conference in the offices of the Boston Red Sox Monday. "There's no chance I will change my mind."

The Yankees called a news conference for today in New York and it appeared that Howard would be named coach on Manager Ralph Houk's staff.

Howard, the league's Most Valuable player while with the Yankees in 1963, became the first Negro to wear a Yankee uniform.

He divided his time among catching, first base and the outfield until old age caught up with catcher Yogi Berra. Then he settled down to full - time catching.

He was sent to Boston for cash and minor league players in August, 1967, just in time to help the Red Sox in a dramatic surge to their first pennant in 21 years.

SPORTS

Buckeyes Shave Trojans' Lead

By MIKE BRYSON
Associated Press Sports Writer

Explosive Ohio State shaved Southern California's lead to 16 points today in The Associated Press' major college football poll.

The Trojans, who needed some last-quarter heroics by fabulous O. J. Simpson to subdue lowly Washington 14-7 over the weekend, held a 21-15 edge over Ohio State in first place votes.

But the Buckeyes, 4-0 after routing Northwestern 45-21, used strong second and third ballot strength to amass 784 points to Southern Cal's even 800.

Last week, when the defending national champs took over the top spot for the first time this season, they held a 46-point edge over Ohio State.

Meanwhile, the rest of the top 10 underwent some minor shuffling as Kansas moved into third place, trading spots with Idle No. 4 Penn State.

The Jayhawks, 5-0 after trouncing Oklahoma State 49-14, were named first on five ballots, while Penn State, 4-0, drew one top vote.

Notre Dame, 4-1, advanced from sixth to fifth after humiliating Illinois 58-8. Tennessee, 4-0-1, moved from eighth to sixth after nipping Alabama 10-9.

Purdue, 4-1, which had to struggle for a 28-27 conquest of Wake Forest, continued its downslide, dropping from fifth to seventh. The Boilermakers had been ranked No. 1 until a loss to Ohio State Oct. 12.

Georgia jumped from 10th to eighth on the strength of a 32-6 coast past Vanderbilt. Miami, Fla., climbed from 12th to ninth following a 13-8 victory over Virginia Tech. Miami's only loss in five games has been to Southern Cal.

Syracuse, 3-1, idle over the weekend, moved up a notch to tenth.

Florida, seventh last week, dropped all the way to 15th after losing to North Carolina 22-7.

California, which vanished from the rankings last week after losing to Army, made it back Tuesday into the No. 11 spot after blasting UCLA 39-15.

Michigan, with an opening loss to California—the only blemis on its record— was 12th, up five spots, after turning back Indiana 27-22.

Texas leaped from 17th to 13th with a 39-29 victory over Arkansas that dropped the Razorbacks from ninth to 16th. Missouri soared from 20th to 14th with a 16-14 edging of Nebraska that pushed the Huskers out of the Top 20.

Mississippi was 17th, up one spot, Louisiana State was 18th, up two notches, Texas Tech fell from 15th to 19th and Florida State returned to the ratings in the No. 20 spot.

Joining Nebraska in dropping out of the Top 20 were Stanford (14th last week), after a 21-21 tie with Washington State, and Indiana (19th).

The top 20, with first - place votes, records and total points awarded for first 15 picks on basis of 20-18-1614-12-10-9-8-7-6-5-4-3-2-1:

1. Southern Calif.	(21)	5	0	800
2. Ohio State	(15)	4	0	784
3. Kansas	(5)	5	0	660
4. Penn State	(1)	4	0	580
5. Notre Dame		4	1	442
6. Tennessee		4	0 1	418
7. Purdue		4	1	410
8. Georgia		4	0 1	369
9. Miami, Fla.		4	1	194
10. Syracuse		3	1	160
11. California		4	1	116
12. Michigan		4	1	116
13. Texas		3	1 1	112
14. Missouri		4	1	103
15. Florida		4	1	73
16. Arkansas		4	1	63
17. Mississippi		4	1	60
18. Louisiana State		4	1	43
19. Texas Tech		3	0 2	36
20. Florida State		3	1	26

Miner Best In Western Conference

BY THE ASSOCIATED PRESS

Texas - El Paso quarterback Bob Stewart, who got his first starting assignment of the year last Saturday and threw three touchdown passes, has been named Western Athletic Conference offensive player of the week.

Stewart's scoring passes of 32, 63 and 20 yards propelled the Miners to a 30-14 victory over New Mexico State and broke a three-game losing streak.

Stewart started for Brooks Dawson who is the league's total offense leader.

McLeod In Pro Ranks!

ODESSA — The Odessa team of the Texas Professional Football League, has announced the signing of Jerry McLeod, who will play tight end for the team.

McLeod, a former star footballer at McMurry College, is on the coaching staff at Snyder High School. Players in the Texas Professional Football League devote their weekends to football while holding other jobs in the general vicinity of their team's home base.

DON'T LOOK NOW, BUT AGS MAKE BIG PLAY

By MICHAEL A. LUTZ
Associated Press Writer

COLLEGE STATION, Tex. (AP) — Don't look now but the Aggies are making the big play again.

Texas A&M Coach Gene Stallings can't explain the big play but because of it, the defending Southwest Conference football champions are back in the run for the Cotton after Saturday's 27-7 victory over TCU.

The victory left the Aggies 1-1 in league play, and as historians know, it was at this juncture the Farmers vaulted to the championship in 1967—with the aid of timely big plays.

The big play was responsible for three of A&M's four touchdowns Saturday. The instrument of two of the scores was the bomb—Edd Hargett style. Hargett completed two TD passes to end Barney Harris, one for 84 yards and the other for 28 yards. Hargett personally ran over the other two scores.

Linebacker Bill Hobbs, although plagued by a back injury, provided the other game-breaker. He intercepted a Frog pass to set up Hargett's first touchdown run in the first quarter.

Stallings said the Aggies had more big plays against TCU than in previous games but couldn't put his finger on the exact reason. "We were just in the right places at the right time," he said.

Stallings did give some insight into the Aggie success however. He said Hargett was throwing from a more balanced position and the offensive line—although both starting guards were out with injureis—performed well.

"Hargett got better protection tonight," Stallings said. "I don't know, maybe it was just another week of practice."

Stallings said it was part of the Aggies' game plan to try to throw the long pass against the Frogs, who went down to their third straight conference defeat The plan was right on target.

Hargett hit Harris with the 28-yarder early in the second quarter to give A&M a 14-7 halftime bulge. The 84-yard bomb came early in the fourth period to make it 21-7 and crack open the game.

"But I didn't relax," Stallings said, "until we scored that 27th point."

One big play that fizzled, actually worked in the Aggies favor.

On the first play of the game, A&M tailback Jimmy Sheffield took a pitchout from Hargett and attempted a pass to end Tommy Maxwell. Had the play succeeded, it would have been wiped out because the Aggies were penalized on the play.

Stallings said if the play had succeeded and then been called back, it might have caused a letdown.

It didn't matter much either way, because on the second play from scrimmage, Sheffield skirted to the right and raced 63 yards to the TCU 27 for the first big play of the game and the Aggies were off and flying.

And they didn't come down all night.

Booster Club Meets Tonight

The Booster Club will meet at 7:30 p.m. today in the high school cafeteria, according to an announcement by Vonnie Black, president.

He reminded members that a film of last week's clash with Sweetwater will be shown and members also may hear a scouting report on the Littlefield team, this week's foe.

New Cage Coach

STEPHENVILLE, Tex., (AP) — The new basketball coach at Tarleton State College is Roger McQueary, captain of the 1961 Rice University basketball team.

McQueary replaced Donnie Campbell who will become a teacher at the college.

Starr Ready For Cowboys

GREEN BAY, Wis. (AP) — Bart Starr of the Green Bay Packers will be ready to play in next Monday night's National Football League game against the Dallas Cowboys.

Coach Phil Bengtson said Monday Starr, the Packers' No. 1 quarterback, would be ready to resume signal calling.

Starr has been troubled for two weeks by a strained arm muscle, and saw brief action Sunday against the Detroit Lions—but long enough to pass for one of the touchdowns that pulled Green Bay out of trouble for a 14-14 tie.

Oaks Are Unbeaten

BY THE ASSOCIATED PRESS

The Oakland Oaks remain unbeaten in American Basketball Association play today while the Seattle SuperSonics still are looking for their first National Basketball Association victory.

The Oaks whipped the host New Orleans Buccaneers 137-129 in the only ABA game scheduled Monday night for their third straight triumph.

The Sonics, meanwhile, absorbed their fourth consecutive setback, bowing to the Baltimore Bullets 111-104 in Vancouver, B.C., in the only NBA game played.

Oakland, behind Rick Barry, rallied in the fourth period to spoil New Orleans' league opener. The Bucs were leading 117-116 when Barry returned to action for the final 8½ minutes. The Oaks moved to a 124-118 lead and stayed ahead the rest of the way.

Barry's 32 points—12 in the final six minutes—were high for the game. Steve Jones topped the Bucs with 28.

Baltimore, in gaining its third success in four outings, opened a 21-point advantage in the third period and then withstood a late Seattle comeback.

Tom Meschery of the Sonics captured scoring honors with 30 points while LeRoy Ellis and Earl Monroe paced the Bullets' balanced a ttack with 24 each.

YOUR FRIEND FOR LIFE

ERNEST W. SEARS
Phone 573-3858
Representing Southwestern Life
INSURANCE COMPANY · SINCE 1903

1969 Ford. Wider. Longer. Quieter. Roomier. (Easier to handle.)

These are the things to look for in a great road car. And every day more and more people are finding them in the 1969 Ford.

Wider. The '69 Ford hugs the road with as wide a track as Cadillac.

Longer. The '69 Ford smooths your ride with a longer wheelbase than Chevrolet. Yet it turns in a smaller circle than last year's Ford.

Roomier. We've grouped all the controls in front of the driver, made our front passenger compartment so spacious people are calling it the Front Room.

Quieter. Our '69 LTD is designed to ride even quieter than the LTD that rode quieter than Rolls-Royce.

Record first-month sales of the '69 Ford tell us we've got a good thing going. A test drive will tell you.

FORD

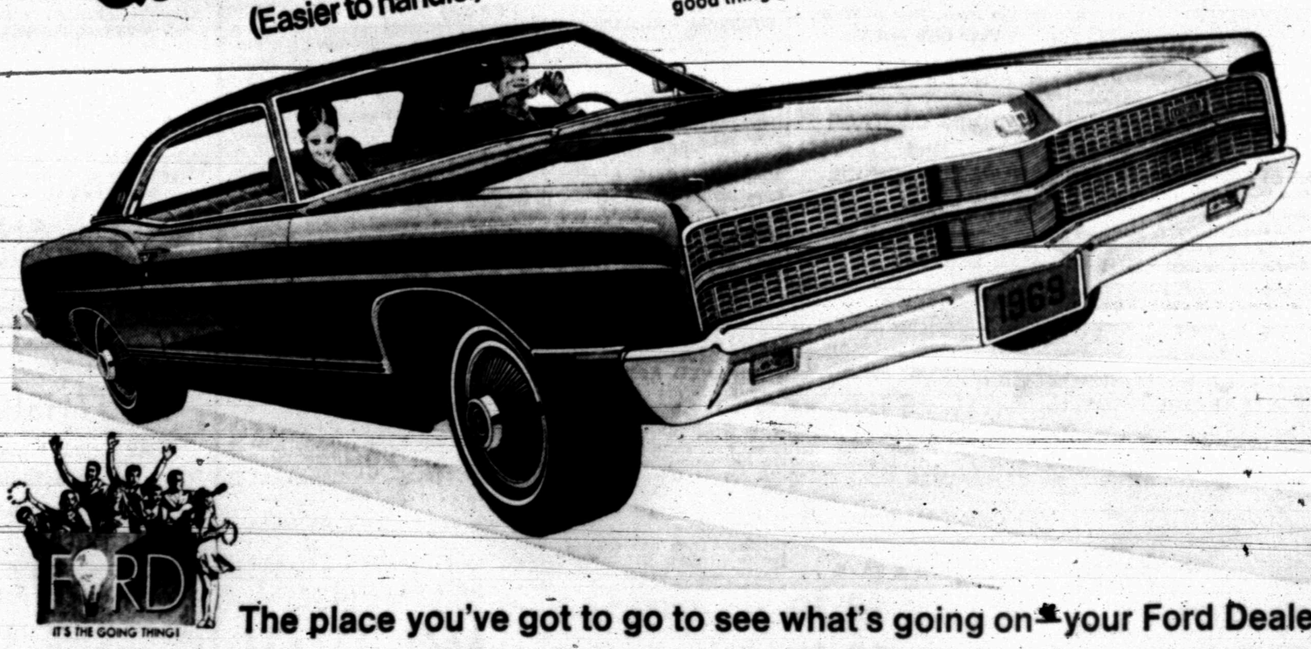

FORD IT'S THE GOING THING!

The place you've got to go to see what's going on—your Ford Dealer!

WILSON MOTORS
EAST HIGHWAY PHONE 573-6351

CLASSIFIED ADS

CLASSIFIED ADVERTISING RATES & SCHEDULE

15 WORD MINIMUM

1 day per word	6c
2 days per word	11c
3 days per word	15c
4 days per word	18c
5 days per word	20c
6th day	22c
Legals, per word	6c
Card of Thanks, per word	6c

Each additional day 2c per word. These rates for consecutive insertions only. All ads are cash unless customer has an established credit account with The Snyder Daily News. No refund will be made on an ad after appearing in paper. The Publisher is not responsible for copy omissions, typographical errors or any unintentional error that may occur further than to correct it in the next issue after it is brought to his attention.

ERRORS

The Daily News can not be responsible for more than one incorrect insertion. Claims cannot be considered unless made within three days from date of publication. No allowance can be made when errors do not materially affect the value of the advertisement. All out of town orders must be accompanied by cash, check or money order.
Deadline 4:30 p.m. Monday through Friday, prior to day of publication.
Deadline Sunday, 4:30 p.m. Friday.

BUTANE

CALL SCURRY Butane Company 573-3721 for prompt gas delivery. Sales and domestic and commerical appliances.

ANNOUNCEMENTS A

SPECIAL NOTICES A-2

The Dunn community reunion has been set for Saturday, Nov. 9. Members of the community are asked to notify their friends who live in other towns to advise by Nov. 5 if they will be present. They are asked to write Community Reunion, Box 475, Dunn, Texas.

Residents of Dunn are requested to sign at the store. Plates will be $1.25 each. The center will be opened at 3 p.m. The evening meal will be served at 6 o'clock.

AUTOMOBILES B

AUTOS FOR SALE B-1

AUTO LOANS—to $100.00 any make or model-subject to credit requirements. Call Ken at Timely Finance—2807 Ave. S. Phone 573-9335.

1963 CHEVROLET IMPALA V-8, 4 door, automatic transmission, air conditioner, $795, call 573-6222.

TRUCKS FOR SALE B-2

1959 V-8 FORD pick-up, runs A-1, 2701 42nd.

AUTO ACCESSORIES B-4

Permanent Type
ANTI FREEZE
Premium Quality
Gallon $1.19
McCORMICK & SON OIL CO.
2401 Ave. Q

BUSINESS SERVICES D

EXTERMINATORS D-5

ROACHES AND silver fish, any size house, guaranteed for one year. $9.95. AAA Exterminators. 573-9863.

PAINTING-PAPER D-11

PAINTING WANTED: Spray, brush or roller. Interior or exterior. All work guaranteed. Free estimates. Call 573-6219.

CATERING SERVICE D-28

CARLOS' LITTLE MEXICO
Is Now Making
HOT TAMALES
Twice A Week
A Doz. To Go 75c
Call your order in for your freezer.
573-2251

EMPLOYMENT E

HELP WANTED MALE E-1

MEN NEEDED for well servicing unit. Call 573-5196 or 573-3311.

USED TRUCK PARTS MANAGER AND SALESMAN

To set up and maintain records on used truck parts. Only qualified personnel need apply.
JOHNSTON TRUCK & SUPPLY
Box 638
Cross Plains Texas 76443

HELP WANTED FEMALE E-2

WOMEN

Start now for big Christmas earnings as an Avon Representative.

Write Box 1174
San Angelo, Texas 79602

EMPLOYMENT E

HELP WANTED, FEMALE E-2

EXPERIENCED BOOKKEEPER wanted. 5½ day week, 8 hour day. Write box E-1, Snyder Daily News.

WOMEN SEWERS WANTED

Work at home doing sewing. We supply materials and pay shipping charges both ways. Excellent rate of pay. Piece work. Write—Donner & Co., Inc. 301 Maple St., Soo, Michigan 49783.

HELP

Swamped with work. Ladies needed to help service Fuller Brush customers.
Earn $2.00 to $3.00 per hour.
Select your own hours.
No experience necessary
For Interview Appointment
Call 573-7228

HELP WANTED MISC. E-3

WANTED

Three persons that are interested in a career in hairdressing to work their way through Beauty School. If interested apply at Charles & Sue's School of Beauty, 2207 Ave. S.

U. S. CIVIL SERVICE TESTS
MEN AND WOMEN WANTED

to train for EXAMS ages 18 and over. No experience necessary. Thousands of jobs open. High starting pay, short hours, salary advancements. Preparatory training as long as required. Write today giving name, address, phone and time home. SOUTHERN EXTENSION SERVICE % Box 268, Sweetwater, Texas. 79556.

SALESMEN-AGENTS E-4

DOUBLE YOUR INCOME

Salesman, full or part time in your area. Contact business and professional people. If you have previous selling or tangible experience, this is an unusual MONEY MAKING OPPORTUNITY for you. $150 weekly guarantee to man meeting our requirements. Write immediately to: Manager, Drawer 146, Painesville, Ohio 44077.

INSTRUCTION F

GUITAR LESSONS
Interested in learning
to play the guitar,
Call T. A. Rainwater 573-7228
For Information

FARMER'S EXCHANGE J

GRAIN, HAY, FEED J-2

BAILED OATS and Johnson Grass. Call E. E. Shifflett, 573-6452.

WOMAN'S COLUMN H

BEAUTY SHOPS H-2

PERMANENT SPECIALS
Reg. $17.50 ..... $12.50
Reg. $15.00 ..... $10.00
Good Through Nov. 9
CLASSIC COIFFURES
1903 40th
573-7123

Get Acquainted Offer
Let Us Fix Your Wiglet
$1.75
La Petite Shop
3717 Sunset 573-7549

CHILD CARE H-3

NEW PLAYMATE NURSERY
314 36th Place
By the Hour, Day or Week.
2 Year Olds and Up.
Call 573-7101

KIDDIES COTTAGE
And
NURSERY SCHOOL
By the Hour, Day or Week
2266 Sunset
673-3118

LAUNDRY SERVICE H-5

IRONING WANTED: 107 36th. Call 573-2804 or 573-2298.

IRONING WANTED: 2315 40th. $1.50 dozen. Call 573-6518.

MISCELLANEOUS H-7

FOR SALE: Fine Home Made Quilts, all colors. Phone 573-9827.

MERCHANDISE K

BUILDING MATERIAL K-1

PAY CASH & SAVE
Paneling 4x8 at $3.39
Paint Latex at $2.49
VEAZEY CASH LUMBER
Lamesa Highway 573-6612

MERCHANDISE K

HOUSEHOLD GOODS K-4

BLUE LUSTRE not only rids carpets of soil but leaves pile soft and lofty. Rent electric shampooer $1. P. B. Discount. North Side of the Square.

ELECTROLUX
Sales Service
Supplies
Don Adams 216 31st
573-3747

GRUMBACHER
ART MATERIALS
The complete line of Grumbacher products including oils, water colors, brushes, hyplar and stretched canvas are stocked at:
THE SHERWIN WILLIAMS CO.
573-6161
3809 Ave. S

MUSICAL INSTRUMENTS K-5

I Am Prepared To Care
For Your Needs For
PIANO TUNING
Ralph J. Wesson
573-7488
Satisfaction Guaranteed

WEARING APPAREL K-10

KNAPP SHOES
H. E. AYLOR
573-9644
FOR CUSHIONED COMFORT

MISCELLANEOUS K-11

FOR SALE: Sweet potatoes. 100 26th.

LOFTY PILE, free from soil is the carpet cleaned with Blue Lustre. Rent electric shampooer $1. Clark Lumber Co.

FOR SALE: 6 ft. Air motor windmill and steel tower. No pipe. Call Myers, 900 25th Texaco Station.

OXYGEN
McDONALD'S
1110 Ave. S
Your Local Complete
Welding Supplier

LANE BARBER SHOP
308 East Hwy.
17 Jewel Waltham Watches 40% Off.
Timex Watches 10% Off
Good Night Skin Cream $1.00 Jar for 49c
H.A. Hair Arranger 16 oz. $1.50
Real Nice Billfolds 10% Off
$1.25 Tube Q.E.D. Fine Hair Cream that really gets that itchy dandruff 79c
A Bonnett product—a commercial cold wave a $5 value for $1.23
Laraur Style hair spray, 13 oz. can 87c

GARAGE SALE
3742 Avondale
Tuesday & Wednesday

GARAGE SALE
2704 Ave. M
Starts Wednesday
Runs All Week

GARAGE SALE
2411 Ave. I
Wednesday Only

TRADE OR EXCHANGE K-12

WILL TRADE trumpet for good piano. 3119 Ave. T.

TRAILER HOUSES K-16

SEE THIS
Winnebago, Oasis & Eldorado. Pure luxury motor homes, 17 ft. to 27 ft. Completely self contained.
Furr Auto 1122 E. 34th
Lubbock, Texas Ray Furr
SH 4-4144

RENTALS L

FURNISHED APTS. L-3

ENGLAND APARTMENTS
3 and 4 room, furnished or unfurnished. TV cable, all bills paid.
Call
B. E. Griggs — 573-5494
Bud England — 573-6150

FURNISHED HOUSES L-5

ONE AND two bedroom houses for rent, apply at 1203 28th or call 573-6566.

TWO BEDROOM furnished house. Bills paid $14.00 per week. Good location. Call 573-9267.

TWO BEDROOM, outside city limits, has central heat, panelled kitchen with built-in electric range, has fenced yard. 573-5934.

TWO BEDROOM, water paid; also 1 bedroom $12.50 week. 2212 30th St. Call 573-5550 after 5:00 p.m.

UNFURNISHED HOUSES L-6

THREE — TWO bedroom houses, good condition. One—three blocks from square. Call 573-2445.

TWO BEDROOM, unfurnished, 706 10th. Call 573-2566.

MISC. FOR RENT L-7

LARGE STEEL BUILDING near Santa Fe Depot for rent. $130. Call 573-2394.

FOR RENT—lease or sale steel building 712 Ave. S. Phone 573-7502.

REAL ESTATE M

HOUSES FOR SALE M-2

BUYING OR SELLING YOUR HOME?
COMPLETE REAL ESTATE SERVICE

BARGAIN, weighing values? Low equity buy. Extra large. It's 3 Bedroom, 2 bath. Fenced back yard, own water well, lots of extras. Monthly payment $60.

CHECK THIS FOR VALUE, ideal location 3702 Highland Dr., 2 bedroom and den completely re-done. Carpet throughout, new loan, monthly payment $75.

MOST ATTRACTIVE, highly desirable. Brand new, 3 Bedroom, 2 bath, all brick, built-ins, carpet and double garage, new loan. Location—Irving Street.

TOTAL ELECTRIC exciting 4 Bedroom, 2½ baths, all brick. Has all the extras and every luxury item. Location—Crockett.

CHOICE LOCATION on El Paso. Beautiful 3 bedroom, 2 bath, den with wood burning fireplace. Has all the extras.

FHA AND VA BROKER
Let us build for you. We are opening up new street, have choice lots, are building contractors. Your plans or ours.

BROWNING REALTY
1906 24th Street
Phone 573-6306 Night 573-3158

1. SW Snyder—3 Bdrm., 2 car Garage, $100 Down Pmt.—$80 per mo.
2. 3116 Ave. T, 3 Bdrm. $200 Down Pmt. Almost 1500 sq. ft.
3. Near High School — Corner Lot—3 Bdrm., Den, 2 Bath, Double Carport, Equity Buy, Pmt. $81 month.
4. East — 3 Bdrm., Refinished, No Down Pmt. Under $65 per mo.
5. Southwest Snyder — 3 Bedroom, 1 bath near park, will work for down payment, $90 monthly payments.
6. Three bedroom brick, near Stanfield. Equity buy, $89 monthly payments.
7. Nice 2 bedroom, $2,000.

BRIGHT'S REAL ESTATE
Northwest Corner of Square
Ph. 573-6137 Day or Night
Joe Box Home Phone 573-5908

FARMS IN ALL PARTS SCURRY . . . 320 acres northwest . . . some cultivation . . . reasonably priced . . . immediate possession . . . 800 acres East at $125.00 acre . . . some minerals . . . 150 acres South with nice three bedroom, 2 bath house . . . total $21,500.00.
SOUTHWEST . . . nice three bedroom, 2 bath brick at corner Rose Circle and 37th . . . now ready to show.
EAST . . . newly refinished . . . 507 33rd St. . . . 3 bedrooms . . . den . . . nothing down . . . payments $62.00 mo.
EAST—3207 Hill Ave. Newly refinished, nothing down, $59.00 month.
EAST . . . newly refinished . . . 310 35th St. . . . nothing down . . . payments $38.00 mo.
SOUTHWEST . . . new listing . . . neat as a pin . . . large rooms . . . excellent location . . . payments approx. $65.00 mo. . . . 3200 40th St.
We Are FHA and VA Brokers. We Are Also In Need of Listings In All Areas of Town.

STEVENSON REAL ESTATE
South Side Of Square
Business Phone: 573-5612
Night & Weekends — 573-5612

REAL ESTATE M

HOUSES FOR SALE M-2

HAPPY HOMES REALTY
2608 Ave. S
Office 573-7601

PRICE REDUCED — 45th St. 3 Bedroom, 2 Bath, payments $109.00 Mo. 4½% loan.
311 35th — 2 Bedroom, Equity buy, Bal. $1,911.00, 4½% loan, payments $60.00.
40th St.—Nice 3 Bedroom, carpeted throughout, Equity buy, payments $95.00.
206 34th — Low Equity buy, 2 Bedroom, carpeted, payments $60.00.
LARGE 2 BEDROOM Den, 2 Bath, fireplace, Equity buy or New loan.
GOOD COMMERCIAL PROPERTY, for sale or rent downtown or on East Hwy.
RANCHES—806 Acres—Scurry Co.
906 acres—Borden Co.
1,320 acres—Stephenville
For Rent—West Side—3 Bed. Den, Fireplace, $150.00.
2 Bed, $60.00.

FHA AND VA BROKER
Anita Arnold 573-7175
Lenora Boydstun 573-6876
Sidney Johnson 573-3236

1. 507 33rd Street, Completely redecorated. Large 3 Bedroom and Large Den. Central heat and Air. Nothing down, Payments $64 Mo.
2. WESTRIDGE over 4500' of the most liveable floor space, 4 Bedroom, 3 Bath. You won't believe the extras that are in this custom home.
3. 38th St. Near High School. $100 down, $55 month.
4. All carpeted, 3741 Highland Drive. Low equity or New Loan.
5. CARPETED THROUGHOUT. Large 2 Bedroom, 3008 41st Street, Fenced, Equity or new loan.
6. RENT, Nice 3 Bedroom at 306 29th Street. $55 Mo.

F.H.A. AND V.A. BROKER
MERLE NEWTON REALTY
NIGHT Phone 573-6928
3311 Big Spring Hwy. 573-6928

BUYING? OR SELLING?
1 640 acre tract, adjoining county.
3 320 acre tracts, Scurry Co. farmland.
2 80 acre tracts, Scurry Co. close in.
5 sections grassland, adjoining Co., $40.
480 acres, good house 29% down.
3 bedroom, 2 bath, den in Southwest, equity.
2 Bedroom on 2 acres of land, SW.
10 sections grassland, $45 per acre, $40 with minerals.
Good lake cabins, cheap.
2 40 acre GI loan tracts.
List your rentals with us.
FORREST W. BEAVERS
Realtor, Insurance & Loans
103 Brownfield Bldg.
Phone 573-9472
Forrest Beavers 573-6467
Virgina Elma 573-3713

FHA PUBLIC INFORMATION RELEASE

FHA properties are offered for sale to qualified purchasers without regard to the prospective purchaser's race, color, creed or national origin. Purchasers should contact the real estate broker of their choice. Offers to purchase may be submitted direct to FHA when purchaser cannot secure the services of a qualified broker. The local FHA office is located at 1601 Avenue N, Lubbock, Texas.

The Commissioner has acquired the following properties and the disposition programs have been completed: (All offers on the following properties will be considered simultaneous when submitted to and received by the Lubbock, Texas, office within 5 working days after the first day of the listing.) Drawings to establish processing priority will be held in the Lubbock office on the first working day following the above five working day period at 11:00 A.M.

SNYDER, TEXAS
SOLD:
49-59574L 415 30th

REAL ESTATE M

HOUSES FOR SALE M-2

1. Brick, in Colonial Hill Addition, 2 Bdrms, and Den, Central heating and air, carpet, etc., etc., $10,500 Total, $2000 and assume $8500 Loan, $80. month.
2. Large older house in Colonial Hill, Masonary, 2 bdrms. on corner, $7500.
3. Brick, 3 Bdrm. and 2 bths. on 2103 43rd St.
4. 4006 Ave. U, 4 Bdrms. $7600, No down payment.
5. 3706 Muriel Dr. $4000 N.D.P., 3806 Muriel Dr. $4000 N.D.P., 310 35th $4000 N.D.P.
6. E. 37th. Large 2 Bdrm. and Den with Fireplace — carpet, built in, and all the trimmings. Down town and East Highway Business property for sale.

JACK & JACK REALTY
611 East Hwy. Ph. 573-3452
Night 573-3566
J. M. (Joe) Glass
573-3860

BLOCK OF HOMES
A whole CITY BLOCK, 11 houses, 12 lots . . . Low income rental units . . . $27,500.00 . . . Owner is a TRADER, would trade for property in San Angelo, San Antonio or New Mexico . . . MAKE AN OFFER!!

BASSRIDGE HOMES
We've started the first of a series of 3 & 4 BEDROOM homes in BASSRIDGE ADDITION . . . Come out WHERE "THE ACTION IS" . . . SEE OUR PLANS . . . SELECT YOUR HOME NOW!!
LARGE 3 BR, 2 bath home in Southwest Snyder . . . $21,500.00.
"Let's Make A Deal"

Bass Real Estate
Realtor-Builder
1911½ Ave. S
Ph. 573-5122
Ph. 573-6827

Stanfield — Three bedroom, brick, carpeted — Equity buy. Payments $92.00 per month.
Hill Avenue—Nice two bedroom —No down payment.
West of Town—Three bedroom, den, waterwell, carpeted, built-in range—Priced to sell.
40th Street — Extra nice two bedroom plumbed for washer and dryer, redwood fence.
Colonial Hill — Three bedroom, two bath, carpeted throughout, sprinkler system, double car garage. Equity and assume loan.
East—Three bedroom, two bath, newly remodeled. No down payment. Payments approximately $77.00 per month.
1 or ½ acre tracts now available west of town. Excellent location.

F.H.A. and V.A. Broker
TEAL REAL ESTATE
Building Contractor
Office 573-2133
Dillard Teal — 573-2133
Darlene Fairly — 573-2550

1. One of the better old time 2 story homes. W. location, shown by appointment only.
2. 3 bedroom, 1½ acres land good well $9500. Sell or trade.
3. 2—good houses, large lots, $3000. Small down payment. $40 month.

ROSWELL RIGSBY
200 E. Highway
Phone 573-7682

TO BUY, SELL OR TRADE
Dial 573-5486

1959 CHEVROLET 4 Door ..... $ 295
1963 INTERNATIONAL 1600 2-Ton, Long Wheelbase $1095
FARMALL 706 LP Tractor, New Tires and New Paint $4,250
JOHN DEERE 3010 LP Tractor, Major Engine Overhaul $3,250
New INTERNATIONAL 3414 Loader Tractor With Used (Like New) 3130 Backhoe $5,995
Used INTERNATIOAL 3414 Loader Tractor, 100 Hours on Major Engine Overhaul, 3-Point Hitch, 4-in-1 Bucket $2,995

SNYDER TRUCK & TRACTOR CO.
E. Highway Ph. 573-9348

T. C. GOSS
SOUTHSIDE MOTOR CO.
1967 MERCURY 4 Door, Loaded & Clean $1975
1965 FORD Galaxie 500, Power & Air $1095
1963 BUICK, Power & Air ..... $ 895
1963 FORD 4 Door ..... $ 395
1962 OLDSMOBILE 4 Door ..... $ 395
1964 CHEVROLET Pickup ..... $ 895
1961 BUICK Special Sta. Wagon, New Motor Job .. $ 595
1936 FALCON Pickup ..... $ 695
1961 FALCON 4 Door ..... $ 395
Several Older Cars and Pickups
WANT TO BUY SOME CLEAN CARS — OPEN SUNDAYS

REAL ESTATE M

HOUSES FOR SALE M-2

FOR SALE: House to be moved. Call 573-6318.

TWO BEDROOM house for sale. Call 573-9644.

NICE THREE bedroom, carpeted, cyclone fence. Small equity and assume loan. Payments $50.00 month. West of park. 2404 44th. 573-2800.

FARMS-RANCHES M-6

FARM SPECIALS
1. 850 acres, good blackland farm
2. 148 acres, good 3 bedroom house, $21,500
3. 320 acre stock farm, $135 acre
4. 20 acres on Highway, $225 acre
5. 80 acres all cultivated, $200 acre
6. 80 acres all cultivated, big allotments, near Snyder, $300 acre
7. West of town, 63 acres, $225 acre
8. 635 acres, irrigated high plains. $350 acre
9. 373 acres, stock farm, $115 acre
10. 316 acre farm, $215 acre
11. 50 acre stock farm, $18,000 total price
12. 296 acre stock farm, $125 acre
13. 989 acre good farm and stock farm, $125 acre
14. 315 acres (Floydada) cultivated. $200 acre
15. 1320 acres, 600 cultivated. 136 acres cotton, 100 acres feed. 129 acres wheat. owner will carry loan at 6% interest.

BRIGHT'S REAL ESTATE
Wilson Bright—Office—573-6137
Joe Box—Home Phone—573-5908

ACREAGE M-14

FOUR BEDROOM house and two acres land at Camp Springs; also ½ section of land 3 miles East of Snyder on Roby Hwy. Call Mrs. J. E. Maule 573-3796.

Public Notice

THE STATE OF TEXAS
COUNTY OF SCURRY
NOTICE OF SALE

By virtue of an Order of Sale issued out of the 132nd Judicial District Court of Scurry County, Texas, on a judgment rendered in said Court on the 21st day of June, 1968, in favor of Blue Danube Oil Company, Inc., Dallas Texas and against Morris Pickus in the case of Blue Danube Oil Company Inc., Dallas, Texas, against Morris Pickus, No. 5501 in such Court I did on the 7th day of October, 1968, at 2:50 o'clock P. M. levy upon the following described tracts and parcels of land lying and situated in Scurry County, Texas, as the property of Morris Pickus, to wit:

All of the entire interest that the Defendant, Morris Pickus, owns in and to the oil, gas and mineral lease herein described which is as follows:

An undivided five percent (5) interest in that certain oil, gas and mineral lease executed by and between the Alliance Trust Company, Limited, as Lessor, and J. Gordon Bristow, as Lessee, dated June 26, 1937, insofar as the same covers the East one-half (E-2) of the Northeast one-fourth (NE-4) of Section 146, Block 97, H&TC Ry. Co. Surveys, in Scurry County, Texas down to a depth of 3500 feet below the surface of said lands together with a like interest in the personal property used or obtained in connection therewith,

and on the 5th day of November, 1968, being the first Tuesday of said month, between the hours of 10:00 o'clock A.M., and 4:00 o'clock P. M., on said day, at the Courthouse door of said County, I will offer for sale at public auction, for cash, all of the right, title and interest of the said Morris Pickus in and to said property.

Dated at Snyder, Texas, this the 7th day of Oct. 1968.

(s) Keith Collier
Sheriff of Scurry County, Texas

BUY, SELL OR TRADE
DIAL
573-5486

TV Schedules

KMID MIDLAND Channel 2

KMID—Mon. Thru Fri. Daytime

7:00 Today	1:00 Days of lives
9:00 Judgment	1:30 Doctors
9:25 News	2:00 Other world
9:30 Con'tration	2:30 Don't say
10:00 Personality	3:00 Match game
10:30 Squares	3:25 News
11:00 Jeopardy	3:30 Romp room
11:30 Eye guess	4:00 Comics
11:55 News	5:00 Beaver
12:00 Patty Duke	5:30 Hunt-Brink
12:30 Make deal	6:00 News-wthr

KMID—Tuesday Evening

6:30 Post time	8:00 Movie
7:00 Gilligan isle	10:00 News-wthr
7:30 Julia	10:30 Tonight

KMID—Wednesday Evening

6:30 Viginian	10:00 News-wthr
8:00 Music Hall	10:30 Tonight
9:00 Bing Crosby	

KCBD LUBBOCK Ch. 11—Scat 8

KCBD—Mon. Thru Fri. Daytime

7:00 Report	12:15 Closeup
7:05 Farm news	12:30 Make deal
7:25 Weather	1:00 Days our life
7:30 Today	1:30 Doctors
8:25 Report	2:00 Other world
8:30 Today	2:30 Don't say
9:00 Judgement	3:00 Match game
9:25 News	3:25 News
9:30 Con'tration	3:30 Date game
10:00 Personality	4:00 Beaver
10:30 Squares	4:30 Betwitched
11:00 Jeopardy	5:00 Wells Fargo
11:30 Eye guess	5:30 News
11:55 News	6:00 News
12:00 Report	

KCBD—Tuesday Evening

6:30 Jer. Lewis	10:30 Branded
7:00 Julia	11:15 Tonight
8:00 Movie	12:45 New Mex.
10:00 News	

KCBD—Wednesday Evening

6:30 Virginian	10:00 News
8:00 Music Hall	10:30 Tonight
9:00 Bing Crosby	12:00 N. IMex. Rept

KRBC ABILENE Ch. 9

KRBC—Mon. Thru Fri. Daytime

7:00 Today	1:00 Days' Lives
7:25 Harry Holt	1:30 Doctors
8:25 Devotions	2:00 Other World
9:00 Judgment	2:30 Don't say
9:25 News	3:00 Match game
9:30 Con'tration	3:25 News
10:00 Personality	3:30 One life
10:30 Squares	4:00 Treasure Isle
11:00 Jeopardy	4:00 Raf patrol
11:30 News	5:30 Huntley
11:55 News	6:20 Sports
12:00 News	6:30 News-wthr
12:15 S. Chappel	6:00 News
12:30 Make Deal	

KRBC—Tuesday Evening

5:00 Western Theat	8:00 Movie
6:30 Jerry Lewis	10:00 News-weath'
7:30 On the farm	10:30 Tonight

KRBC—Wednesday Evening

5:00 Newlywed	9:00 Bing Crosby
6:30 Virginian	10:00 News
8:00 Kraft Music	10:30 Tonight

WFAA DALLAS Scat 3

WFAA—Mon. Thru Fri. Daytime

6:29 Inspiration	12:30 Happening
6:30 M. Cox	12:55 C.Doctor
6:55 News	1:00 Newlyweds
7:00 L.Hardy	1:30 Date game
7:20 Pep'mint	2:00 Hospital
8:25 News	2:30 One life
8:30 Early show	3:00 Shadows
10:00 D. Cavett	3:30 Movie
11:00 Bewitched	5:30 News
11:30 Treasure Isle	6:00 News-wthr
12:00 ream house	

WFAA—Tuesday Evening

6:30 Olympics	10:30 Joey Bishop
8:00 Thief	12:00 News
8:30 Olympics	12:10 Land& Seas
9:00 That's Life	1:10 FBI
10:00 News	

WFAA—Wednesday Evening

6:30 Brides	10:30 Joey Bishop
7:30 Olympics	12:00 News
8:00 Sophia	12:10 Land-Seas
9:00 Olympics	1:30 FBI
10:00 News	

KLBK LUBBOCK Channel 13

KLBK—Mon. Thru Fri. Daytime

5:55 Sign on	12:00 News
6:00 Semester	12:30 World turns
6:30 Farm news	1:00 Many Splend'
7:30 CBS News	1:30 Guiding life
7:55 News	2:00 Sec storm
8:00 Capt Kanga	2:30 Edge night
9:00 Candid Camer	3:00 House party
9:30 B. Hillbillies	3:30 Gen Hospital
10:00 Andy	4:00 Dark Sha'
7:30 Van Dyke	4:30 Happening
11:00 Love life	5:00 Newlywed
11:25 News	5:30 News
11:30 Search	6:00 News
11:45 Guid light	

KLBK—Tuesday Evening

6:30 Lancer	10:00 News-w'thr
7:30 R. Skelton	10:30 SWC Highlight
8:30 Doris Day	11:00 Olympics
9:00 C. Burnett	

KLBK—Wednesday Evening

6:30 Nat'l Parks	8:00 Olympics
7:30 Betwitched	10:00 Movie
8:00 Hillbillies	10:30 J.Winters
8:30 Green acres	11:30 P. Gunn
8:30 2nd Hund Yrs	

KWAB BIG SPRING Channel 4

KWAB—Mon. thru Fri. Daytime

5:55 Sign on	12:15 Shelia Rawls
6:00 Semester	12:25 weather
6:30 Farm news	12:30 World Turns
7:30 News	1:00 Newlywed
7:55 Shelia Rawls	1:30 Guiding life
8:00 Capt. K'roo	2:00 Sec storm
9:00 Lucy show	3:00 Houseparty
9:30 Hillbillies	3:30 Gen hospital
10:00 Andy	4:00 Happening 68
10:30 Van Dyke	4:30 Shadows
11:00 Love life	5:00 Betwitched
11:25 news	5:30 CBS News
11:30 Search for to	6:00 News
11:45 Guid life	6:10 Here n' there
12:00 Noon show	

KWAB—Tuesday Evening

6:10 Here-there	10:00 News
6:30 Lancer	10:30 Olympics
7:30 Red Skelton	11:00 Thats life
8:30 Doris Day	12:00 Sign Off
9:00 Mod squad	

KWAB—Wednesday Evening

6:30 Brides	9:00 Thief
7:00 Betwitched	10:00 News-wthr
7:30 Hillbillies	10:30 Olympics
8:00 Green Acres	12:00 Sign Off
8:30 2nd Hund yrs	

KERA & KRLD—Dallas Scat 2

KERA, KRLD—Mon. Thru Fri. Daytime

9:00 Flight six	2:30 Spanish
9:15 New horiz.	2:45 Friendly G.
9:30 Discovery	3:00 Newsreel
10:00 Fam. living	3:15 Spanish
10:30 What's new	3:45 Roundabout
11:00 Learning	4:00 Classroom
11:15 Spanish	4:30 Local issue
11:30 Science	5:00 Sing
11:45 Public affairs	5:30 Driver ed
12:45 Homemaking	6:00 Health
1:15 Ad learning	6:45 Friend giant
1:30 New hor'zon	6:00 Feature
1:45 French chef	6:30 What's news
2:15 Science lab	

KERA & KRLD—Tues. Eve.

7:00 Film	10:30 Pete Gent
7:30 Sea above	10:35 M. Griffin
8:00 Alcoholics	12:05 Playhouse
9:00 News	12:35 Vespers
10:00 News	

KERA & KRLD—Wed. Eve.

7:00 Driver ed	10:00 News
7:30 Musicians	10:35 Merv. Griffin
8:00 Victorians	12:00 Playhouse
9:00 Fold guitar	

KTVT FT. WORTH Scat 4

KTVT—Mon. Thru Fri. Daytime

6:40 Meditations	1:00 Hollywood
6:45 News	2:30 Hon'mooners
7:00 Theatre	3:00 Capt. Zero
8:30 Romper Room	3:30 Popeye
9:00 Jack LaLanne	4:00 Flintstone
9:30 Girl talk	4:30 Batman
10:00 Move	5:00 Munsters
11:30 Report	5:30 Twilight Zone
12:00 P.D.Q.	6:00 Have Gun
12:30 Miss Brooks	6:30 Rawhide e

KTVT—Tuesday Evening

6:30 Westerners	10:15 Movie
7:30 P. Mason	11:00 Movie
8:30 Hitchock	12:30 News
9:00 Movie	12:45 Meditations
10:00 News	12:50 Sign off

KTVT—Wednesday Evening

6:30 Westerners	10:15 Movie
7:30 P. Mason	11:00 Movie
8:30 Paladin	12:30 Sports
9:00 Movie	12:35 News
10:00 News	12:45 Meditations

KTXS SWEETWATER Scat 6

KTXS—Mon. Thru Fri. Daytime

5:55 Sign On	12:25 Weather
6:00 Semester	12:30 World turns
6:30 Farm News	1:00 Newlywed
7:30 News	1:30 Guiding light
7:55 Shela Rawls	2:00 Secret storm
8:00 Capt. K'roo	2:30 Edge night
9:00 Lucy how	3:00 House Prty
9:30 Hillbillies	3:30 Gen. Hospital
10:00 Andy	4:00 Happening
10:30 Van Dyke	4:30 Shadows
11:00 Love Life	5:00 Bewitched
11:25 News	5:30 News
11:30 Search	6:00 News
11:45 Guiding life	6:10 Sports
12:00 News	6:20 Weather
12:15 Shella Rawls	

KTXS—Tuesday Evening

6:30 Lancer	10:00 News
7:30 Red skelton	10:30 Peyton Place
8:30 Doris Day	11:00 That life
9:00 Mod squad	12:30 Sign off

KTXS—Wednesday Evening

6:30 Brides	9:00 Thief
7:00 Betwitched	10:00 News
7:30 Hillbillies	10:30 Olympics
8:00 Green Acres	12:30 Sign Off
8:30 2nd Hund yrs	

ASSOCIATED PRESS NEWS IN PICTURES

FORAGE FOR FOOD — Despite the rifle on his shoulder, this South Vietnamese marine turned to a slingshot to pot a passing pigeon. After action in an area near Tay Ninh, this trooper and others in his unit turned to the job of feeding themselves.

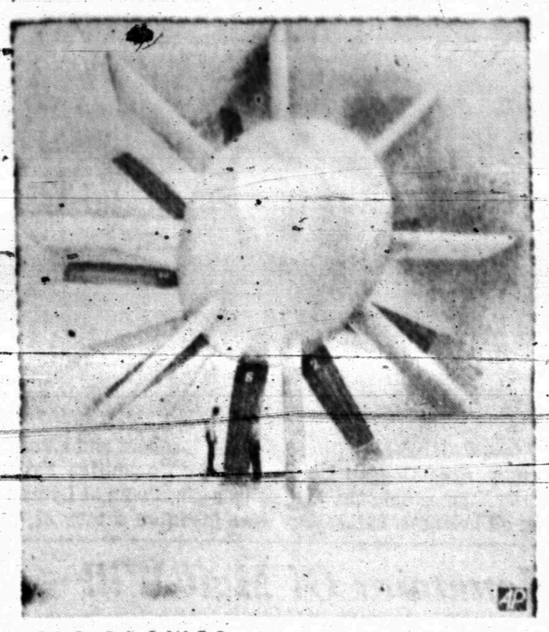

BIG BLOWER — Engineers are dwarfed by fan blades and motor nacelle in new low-speed wind tunnel developed for Boeing performance research near Philadelphia.

WITHOUT BREAKERS — These youngsters make use of rain-swollen streets to "skim" in front of their homes after the Jacksonville, Fla., area was hit by heavy rainfall.

PARADE POMP — "Mr. Duck" moves along, and in step, with Valley Forge Military Academy cadets at Wayne, Pa. It's a pet of a faculty officer's daughter.

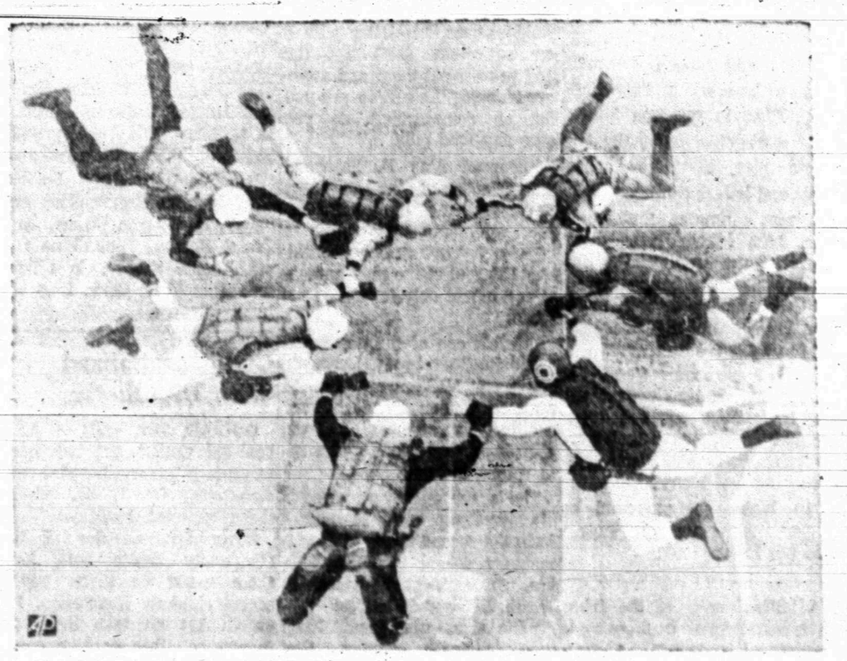

HIGH RENDEZVOUS — Members of the Dallas Parachute Association reach to clasp hands during their descent in a Seven Man Star. The free-fall aerial maneuver was accomplished 3,000 feet above Seagonville City airport and pictured by a parachutist.

DIPLOMAT — Tyler Abell, 36, has been appointed U.S. Chief of Protocol with rank of ambassador. He replaces Angier Biddle Duke who now is ambassador to Denmark.

LOTS OF PELTS — Workers inspect drying pelts at the Chardzou Astrakhan Fur Works in Turkmenian SSR. They plan to process over a million skins this year.

HE'S A DANDY — Christopher Plummer, playing the part of Lord Foppington, admires himself in a mirror while on set of "Lock Up Your Daughters" in Kilkenny, Ireland.

RIOT STYLES — You're looking at "fighting outfits" for fashion-minded demonstrators. Creations shown by Ruben Torres in Paris come complete with helmets.

MEET THE CATS — Juanita the cheetah guards her triplet cubs as they take the air at the Whipsnade Zoo near Dunstable, England. The six-week-old cubs are Juanita's second set of triplets for she augmented the zoo's population by three last year.

STARS ON SET — Richard Burton and Rex Harrison beat the Paris heat with ice cream during filming of scene for "Staircase." They play the aging barbers.

SET FOR CENTURIES — Entrance to the Queen's Temple now is on its new site atop Abu Simbel mountain in Egypt. The towering monuments, 32-centuries-old, were moved from their old location inundated by the waters of Lake Nasser by the Aswan Dam.

SHE'S A BEAUT — The reference can be made either to curvaceous starlet Veronica Carlson or the home-made vintage car on which she's perched near London.

ENOUGH IS ENOUGH — Waiting motorists on the Hewitt Avenue viaduct in Everett, Wash., may have been startled to see a cow going by. The bovine, apparently annoyed by traffic waiting to pass a construction block, lumbered from its Holstein herd.

POLICE, TEACHERS, FIREMEN

Labor Crisis In New York

By BOB MONROE
Associated Press Writer

NEW YORK (AP) — The nation's largest city today faced the greatest municipal labor crisis in its history with its 1.1 million pupil public school system paralyzed by a teachers' strike, its police patrolmen engaged in a work slowdown and its firemen set for their own slowdown.

Besieged by the ranks of organized labor, Mayor John V. Lindsay again called Monday on the teachers' union to end its walkout "for the sake of the city," and told the uniformed services he would not bow to their wage demands.

But if the firemen go through with their slowdown, nearly 90,000 city employes will be engaged in either strikes or job action, against the administration by Wednesday.

Lindsay declared he would "stand firm" on earlier agreements with the police and firemen saying that to reopen negotiations would set off a chain reaction among city employes and produce "complete anarchy in labor relations."

During the day police said 2,049 of the 23,000 members of the Patrolmen's Benevolent Association called in sick while those who reported for work continued to bypass traffic offenders and perform "by the book."

The 10,500-member Uniformed Firefighters Association also voted to reject the city's contract offer and said that on Wednesday firemen would stop performing nonemergency duties.

Rejecting the mayor's plea for a school truce, Albert Shanker, president of the 55,000-member United Federation of Teachers, said the strike would continue until the local board, administrator and principals in a Brookiyn experimental school district were removed.

The walkout, which has already cost 17 of 28 school days from the fall term, stems from the ouster of 80 white teachers in the predominantly Negro and Puerto Rican Ocean Hill-Brownsville district.

Democratic and Republican legislative leaders called on Dr. James E. Allen Jr., state education commissioner, and the state Board of Regents to use their powers to open the schools.

The action came after Gov. Nelson A. Rockefeller said he would not call a special session of the legislature to deal with the crisis. He said Lindsay has "the power as mayor of the city to handle the situation."

In the Bronx a group of parents and striking teachers sought signatures on petitions asking Rockefeller to remove Lindsay from office. The governor is empowered to do so on charges and after a hearing.

The same general sentiment was expressed by about 3,000 off-duty policemen who picketed outside Lindsay's City Hall office shouting "Lindsay must go!"

In his statement the mayor said: "The people of New York City have the right to expect all police and fire personnel to live up to their oaths of office and discharge their plain duties." He also said he would be glad to meet with the two unions.

The PBA has rejected a contract offer that would have raised a patrolman's annual base wage of $9,383 to $10,759 over a two-year period.

PBA officials say they will not slow down on crime fighting but have largely suspended writing traffic tickets—a $100,000 a day source of city income—and cut back the midtown Manhattan auto towaway program by 80 per cent.

As to the planned firemen's slowdown, UFA President Milchael J. Maye said: "No one is going to get a penny more than the firemen get."

Contracts Awarded For Road Work

AUSTIN — Contracts for highway construction in the Abilene District have been awarded by the Texas Highway Commission.

The work will be under the supervision of District Engineer J. C. Roberts, and will be in the Scurry and Taylor counties.

T. M. Brown and Sons Inc. of Tye was awarded a contract for grading, widening of structures, flexible base and two - course surface treatment on sections totaling 6.9 miles on US Highways 84 and 180 in Scurry County. Low bid was $582,557.41.

The project extends from 8 miles northwest of Snyder to Snyder. Homer Ray of Snyder is the Highway Department engineer in charge of the project which will take an estimated 175 working days.

J. H. Strain and Sons Inc. and Bailey Bridge Company Inc. of Tye were awarded a contract for grading, structures, flexible base, hot mix asphaltic concrete pavement and safety lighting on 1.6 miles of US 83 in Taylor County. Low bid was $1,052,195.22.

The project is located at FM 2404 (Old Anson Road) and Ambler Avenue in Abilene. C. M. Kitchell of Abilene is the Highway Department engineer in charge of the project which will take an estimated 220 working days.

Also, in Taylor County, Strain Brothers Inc. of San Angelo was awarded a contract for grading, structures, base and surfacing on 6.3 miles of FM 89.

The project extends from the Abilene State Park to US 277. R. W. Domann of Abilene is the Highway Department engineer in charge of the project which will take an estimated 150 working days.

Snyderite Is In Finals

LUBBOCK — Jodi Snyder, junior education major from Snyder, has been selected as one of 10 finalists in the election of Texas Tech's 1968-69 homecoming queen.

Miss Snyder, daughter of Mr. and Mrs. C. N. Snyder, 3724 Rose Circle, Snyder, was chosen from a record number of 43 candidates nominated by campus organizations. She and the nine other finalists were elected by 5,173 voters in an all-school election Oct. 16.

Final election of the homecoming queen will be conducted Oct. 23 and announcement of the winner will be made at the coronation ceremony Oct. 25 in the Lubbock Municipal Auditorium preceding the homecoming weekend.

Miss Snyder is a member of Delta Delta Delta sorority, the Army Corpsdettes, and the Art and Design Council of the Tech Union.

Feather Printing

for all your printing needs

Phone 573-6331

2107 25th Street

Lone Star Strike In Seventh Day

LONE STAR, Tex. (AP) — The strike at the Lone Star Steel Co. went into its seventh day today as law enforcement officers investigated three shootings incidents.

Officers said they received a complaint from a Gainesville, Ga., poultry salesman, J. V. Strickland, that he was forced to the side of the road by a group of men near the main Lone Star Steel entrance.

Strickland told police he realized the men were not law officers and fled. He said four men gave chase and fired five or six bullets into the rear of his auto.

The other shootings involved drivers of trucks carrying steel pipe, police said.

Robert Young of Gladewater, Tex., a driver for the T. E. Mercer Trucking Co., told police he was traveling west on Texas 250 when a car pulled alongside and fired several shots hitting both right and left trailer tires.

M. O. Bell of Lone Star, Tex., the driver of a tractor-trailer for Wales Trucking Co., told sheriff's deputies he was fired upon between Lone Star and Gilmer.

BIRTHS

Dr. and Mrs. Fred Foster of Dallas are parents of a daughter born at 10:30 a.m. Monday in St. Paul Hospital there. The maternal grandparents are Mr. and Mrs. Homer Hurst of Snyder.

ONE GIFT WORKS MANY WONDERS

Give The United Way

Give . . . for hope, for help, for health

Your United community campaign is your chance to assist in helping so many. One gift can support health services, child care, youth guidance and family counseling. One gift can help the young and old, the sick and troubled. Give generously the United Way.

Agencies which depend on the United Fund here for support of their operations include the Scurry County Boy's Club, Boy Scouts, Girl Scouts, Red Cross, Salvation Army, USO Texas Association of Mental Health, Texas Rehabilitation Hospital, Texas Social Welfare Association and United Cerebral Palsy of Texas, Inc.

SACROC GUEST — These Snyder teachers and administrators were guests of the Scurry Area Canyon Reef Operating Committee Saturday. Here, the guests reverse their usual role, and sit in a classroom at Lamar Junior High to learn about the oil business. Later, they were taken on a tour of SACROC field facilities.

Mountains Of Mail Will Greet Apollo Astronauts

SPACE CENTER, Houston (AP) — Mountains of mail will greet the Apollo 7 astronauts when they return to earth-bound duty here.

Space agency spokesmen said they were still busy Monday counting and sorting the mail received here and at Cape Kennedy, Fla., in response to the three astronauts' nationally televised plea to "Keep those cards and letters coming."

It was estimated that more than 3,000 letters have filled Space Center mailboxes. Upwards of 500 have been received at Cape Kennedy, and more than 50 telegrams also are waiting to be read.

Apollo 7 astronauts Walter M. Schirja Jr., Walter Cunningham and Donn F. Eisele asked for the mail during one of their early Walt, Wally and Donn telecasts.

"Hi We're going around in circles rooting for you guys," said one letter.

A fourth grader named Kenneth from Worth, Ill., had these thoughts in his letter:

"Dear astronauts, we all hope you the best of luck in your dangerus (sic) trip if you have some extra time I wish you could answer this letter with a few samepulls (sic) like the food you eat out there and a picture showing the suit on you and like on commercials do you have any food pills. . ."

Astronaut Alan B. Sheppard Jr., captain of the astronaut team, opened a few of the letters addressed generally to "Apollo 7," but said he considered the rest of the mail personal and meant only for the Apollo 7 trio.

"Here's one of the cards you asked for," wrote an 11-year-old boy from McKeesport, Pa. "I watched you on TV. It is very exciting. I sure wish all 3 of you good luck. God speed and a safe return to home base."

The space agency received a big envelope with 26 letters from the second grade of an elementary school in Palm Bay, Fla. An elementary school in Worth, Ill., sent 22 letters.

"The show was great. Keep those pictures coming. God bless you all," wrote an adult from Streetsboro, Ohio.

A billion copies of the Bible have been printed in more than a thousand languages since Gutenberg invented movable type in the 15th century.

HOSPITAL NOTES

ADMISSIONS: Randy Thompson, 1608 Twenty - seventh; John McKinney, 711 Thirtieth; Janice Hayley, Rt. 1; Inez Stevent, 607 Twenty - ninth; Shelby Jones, 1912 Thirtieth; J. D. Robison, Coahoma; Jeannette Ivey, 2211 Fortieth; Annie McAllister, 1200 Twenty - ninth; Ellis Burgess, 3106 Thirty-sixth; Ada Hunton, Hillcrest Lodge; R. L. Terry, 2604 Ave. V; Texie Stricklin, 2109½ Twenty-eighth.

DISMISSALS: Cody, Jinkins, Mrs. Morgan Brandstetter and baby girl, Bunyon Evans, Sam Cross, Bertha Blue, Vina Davis, Lucille Wesley, John Bruton, Kate Voss, Clyde Bagwell, Lupe Guzman.

Girl Hospitalized With Diphtheria

GOLIAD, Tex. (AP) — An 8 year-old Goliad girl has been taken to a Victoria hospital with diphtheria, Dr. L. E. Silverthorn reported Monday.

Silverthorn, director of the city-county health unit, said shots would be given public school children Wednesday. He urged that all take them although no other positive cases of diphtheria have been found here.

SACROC Tour Is Made By Teachers

About 40 Snyder School teachers and several civic dignitaries met Saturday morning at Lamar Junior High School for an orientation on SACROC Unit.

School Superintendent Bill Hood noted that SACROC Unit, as the largest oil field in Scurry County, provides a large portion of the taxes which support local schools and thus is a valuable asset to local economies. Hood then introduced M. L. Broman of Standard Oil Company of Texas, District Superintendent of SACROC Unit.

Broman welcomed those attending and expressed his pleasure that such a group volunteered a Saturday morning for a visit to SACROC.

J. C. Solari, G. C. Chamblee, and T. P. Smithee of the Sotex's SACROC Engineering Staff presented a series of colored slides and graphs and discussed the highlights of SACROC Unit. The history of the Canyon Reef Reservoir, formation of SACROC Unit, and the current water injection program were reviewed. Slide pictures were shown of various SACROC facilities and the function of each was explained.

The teachers then boarded buses and were conducted on a field trip of SACROC facilities. SACROC's Fresh Water Treating Plant, Water Distribution System, and a High Pressure Injection Plant were toured at the first stop. A typical wellhead "Christmas tree" was pointed out. The group also toured a typical SACROC manifold and LACT site where the oil, gas, and water are separated and metered for sales or reinjection.

The tour concluded with a barbecue beef luncheon at the Lamar Cafeteria.

Hockwalt Is Elevated By Petrolite

ST. LOUIS — Dr. Carroll A. Hochwalt of St. Louis was elected to the executive committee of Petrolite Corporation in a regular meeting of its board of directors. Announcement was made today by Ellis L. Brown, board chairman and president of Petrolite.

Brown also announced the election of Robert F. Scivally of Tulsa, Okla., and Louis C. Dessert Jr., of St. Louis to membership on Petrolite's board of directors. Both are operating vice presidents of the company.

Dr. Hochwalt is vice chairman of the St. Louis Research Council's board of directors and a former vice president, director and executive committee member of Monsanto Company. He has been a member of Petrolite's board of directors since 1965.

Scivally is a 32-year veteran with Petrolite. He has been general manager of its Bareco Division at Tulsa since 1947. Dessert has been with Petrolite since 1947. He was general manager of its former Eastern Hemisphere Division and was appointed general manager of its Tretolite Division here earlier this month.

Why Let Tension Make You Ill And Rob You Of Precious Sleep!

Do everyday tensions often build up to the point where you find it hard to do your work? Where you have difficulty getting along with your friends . . . frequently "take it out" on your family . . . even feel ready to explode? It's true! Tension can actually make you ill.

Don't let this happen. First see what B.T. Tablets can do for you. B.T. is so safe that you don't need a doctor's prescription. Yet each tablet contains tested ingredients that help you relax during he day—help you to get the restful sleep you need at night. Try this trusted way to more peaceful living. Ask your druggist for B.T. Tablets—and relax!

INTRODUCTORY OFFER WORTH $1.50

Cut out this ad—take to store listed. Purchase one pack of B.T. Tabs and receive one pack free.

GIBSON'S DISCOUNT PHARMACY

Big Spring Hwy. 573-7402

You say you fell out of a tree and it'll be eight weeks before you're back in school?

Cheer up. Even Tarzan mis-times a leap now and then.

And don't give up on your school work. We've made it possible for many shut-in students to attend classes even though they're confined to bed. Our school-to-home service is the answer. It's a two-way communications system that lets the student speak and listen to anyone in the classroom.

It's helped many a bright youngster through some pretty gloomy confinements.

After all, we've had years and years of practice in developing phone arrangements for special problems. We offer phones for hard-of-hearing people, blind people, people who can't use their hands—phones so kids in bed can be in school.

We'll be glad to tackle your problem, too. Just call the telephone business office.

Maybe we can help.

Southwestern Bell