FRIDAY

THE SNYDER DAILY NEWS

VOL. 17, NO. 304 SNYDER, TEXAS (79549) FRIDAY, APRIL 21, 1967 EIGHT PAGES—PRICE 5¢

Haiphong Power Plants Said Severely Damaged

NEW CONCERT ASSOCIATION PRESIDENT TAKES OVER — Dr. Robert Clinton, left, turns over the reins of the Scurry Concert Association to Bill Vestal, right, newly elected president of the organization. Other new officers elected yesterday include Ralph Wesson, second vice president, and Mrs. John Fagin, recording secretary. New members of the board of directors are Karl Mawhorter, Gene Merrifield and John Thomas. The Scurry Concert Association will conclude its week-long spring membership drive tomorrow. Memberships are available at the campaign headquarters in the community room of West Texas State Bank.

Reds Reject Plan For Viet Zone

TOKYO (AP) — North Vietnam rejected today a new U.S. proposal to establish a 26-mile demilitarized zone between the two Vietnams, Hanoi's official Vietnam News Agency reported.

North Vietnam called the American proposal "a trick aimed at camouflaging the U.S. war escalation" and described it as a "violation of the 1954 Geneva agreements on Vietnam and the statute of the demilitarized zone."

The news agency also asserted the plan was aimed at "setting up a vast no man's land perpetually partitioning Vietnam."

The U.S. proposal called for withdrawal of American and South Vietnamese troops 10 miles south of the demilitarized zone if North Vietnam pulls its forces 10 miles north of the six-mile-wide zone.

MISSION OF MERCY — Maj. Charles E. Lea of Columbia, Mo., a surgeon with the Screaming Eagles, the U.S. 101st Airborne Division's 1st Brigade, treats an elephant named Khon, wounded in the left front leg by a bullet at Khanh Duong, Vietnam. At right is Maj. Thomas Bligh of New York City's Douglaston section, the 101st's civil affairs officer. Khon's owner, a mountain tribesman named Hra, sits atop the pachyderm while Hra's wife rubs the beast's trunk. (U.S. Army photo via AP Wirephoto)

Major Port's First Raid

SAIGON (AP) — U.S. Navy fliers today reported "severe damage" to Haiphong's two power plants in their raids Thursday which put out the lights in North Vietnam's major port. Air Force pilots claimed major destruction to trains, railyards and storage dumps in simultaneous attacks 20 to 40 miles from Hanoi.

U.S. military headquarters made no announcement of any plane losses in the raids Thursday but confirmed a Communist report that two American planes were lost over North Vietnam Wednesday. The headquarters said the three fliers in the two planes were missing. Hanoi had said one was captured.

Ground action in South Vietnam was reported light but B52 bombers made six raids against enemy positions and troop concentrations. Four of these struck at troop and staging areas in the northern end of the country, increasingly menaced by massing North Vietnamese troops. A fifth raid pounded a major North Vietnamese infiltration route inside the demilitarized zone between North and South Vietnam.

The six B52 raids in one day were one short of the record for the bombers, which made seven strikes on Feb. 16.

In the forays against the Hanoi-Haiphong complex Thursday Navy fliers from two aircraft carriers in the Tonkin Gulf concentrated on the two Haiphong power plannts, flying through intense antiaircraft and missile fire. The carrier pilots attacked nine antiaircraft sites and 13 missile sites in the Haiphong area, the Navy reported.

One of the power plants attacked was 1.1 miles northwest of the center of Haiphong and within the city limits. It was the first time in the war that a target inside Haiphong was bombed, but Rear Adm. David C. Richardson on the carrier Kitty Hawk said reconnaissance photos taken after the raid showed "very, very few" homes destroyed.

Pilots reported damaging the boiler house, cooling plant and water treatment plant of the power plant.

The other plant was 2 miles northeast of the center of the city and well within its suburbs, the U.S. command said. This plant furnished power for the city, its industry and port. Pilots said their bombing of this plant left Haiphong in darkness Thursday night. They reported the boiler house destroyed and the generator and transformer buildings damaged.

North Vietnam charged that the raiders repeatedly bombed and strafed targets in the heart of Haiphong. The Communists said the attack was "one of the most dangerous steps of their (American) war escalation."

The North Vietnamese news agency claimed five U.S. planes were shot down and many others damaged. The U.S. Navy said all planes returned safely to their carriers.

While the Navy planes struck at Haiphong, Air Force bombers from Thailand attacked the Xuan Mai army barracks 37 miles southwest of Hanoi for a second consecutive day.

Other Air Force pilots claimed destruction of a 60-car freight train 56 miles northeast of Hanoi. The Air Force said a flight of Phantom jets spotted the train — made up of two locomotives and 60 boxcars — moving slowly and put their first bombs on the center of the train. Other fliers "walked their bombs down one boxcar after another toward the lead locomotive, threw six to 10 boxcars off the tracks and the others were jack-knifed across the rails," the Air Force said.

Wild Winds Leave N. Texas Reeling

BY THE ASSOCIATED PRESS

The populous North Texas region reeled today as the year's most severe storms slammed the area with hurricane-force winds, extremely heavy rain and a scattering of tornadoes.

Officials postponed the $100,000 Dallas Open golf tournament for the day and authorities helped hundreds of persons, some in a rest home, to higher ground to escape flash flooding.

From 600 to 700 persons between Arlington and Mansfield lost water service and had to revert to private wells when lightning knocked out a pumping station of the Kee Branch Water Supply Co-op.

At least one twister struck Fort Worth, causing minor damage.

No serious personal injury was reported from the violent weather.

The Weather Bureau said the Trinity River would crest at Dallas at 29 feet tonight, one foot below the 30-foot flood stage. That advisory was issued before new downpours struck the city.

More than six inches of rain poured down in places, setting off flash floods.

Official observers blamed a nearly stalled cool front for the weather violence. This morning it lay along a line from near Vernon to Big Spring and into the Big Bend country of far West Texas.

A small creek overflowed after a 6.50-inch downpour at Sherman and the water rose into the Chapel of Care Rest Home, forcing the evacuation of 110 patients from the one-story building. They were taken to hospitals and a National Guard armory.

On the north side of Sherman, water climbed two feet deep into some homes. Firemen escorted 10 to 15 families to safety.

A flash flood washed out 50 feet of Southern Pacific Railroad track near Denison and high water blocked U.S. 69 between Denison and Bells.

Six inches of rain poured down at Bonham, isolating some dwellings for a time and causing damage to a Texas 78 bridge north of town.

Sightings of at least four tornadoes were confirmed, but the only one causing damage apparently was a twister dipping to earth southwest of Springtown, in Parker County west of Fort Worth. It wrecked a farmer's barn and damaged a silo.

Vicious winds in the Bonham vicinity wrecked seven barns and tugged two houses off their foundations at Ravenna.

Firemen Win First Places

The Snyder Fire Department won three first places at the annual pumper races held in Rotan Thursday.

Both girls teams from Snyder won. The two - woman team comprised of Shirley McCright and Carolyn Greene was timed at 14.8 while Rotan, the other team in the competition, failed to receive a time.

Rotan also scratched in the 6-lady race, which Snyder won in 23 flat. Members include Shirley McCright, Carolyn Greene, Margaret Vaughn, Trudy Wood, Joy Early and Lois Allmand.

Snyder's 6-man team comprised of Floyd Allmand, Leonard Keller, Doug McGlaun, Mickey Nunley, Wayne Jones and John Greene copped first place with a 12 flat. Runnerup was Anson with 13.2. Other times: Merkel 13.4, Clyde 21.6, and Haskell no time. The pattern was set by Rotan with 13 flat.

Haskell edged the 6-man Snyder team with 20 flat while the local men were timed in 20.5. Merkel was clocked in 32.1, and Anson did not qualify. Members of the Snyder team are Leonard Keller, Mickey Nunley, Bill Engler, Floyd Allmand and Wayne Jones.

The 2-man team competition ended in a tie between Snyder and Anson with 12 flat for each team, but Anson won the playoff in 11.3, one-tenth of a second faster than the Snyder duo of Mickey Nunley and Floyd Allmand. Rotan set the pattern with an 11 flat. Other times: Hamlin 16.3, Roby 24, Merkel 0.

Greek Army Stages Coup

ROME (AP) — Acting in the name of King Constantine, the Greek army clamped a gun-point dictatorship on the Balkan nation today and some of the monarch's left-wing opponents were reported jailed.

Reports filtering out through the near-total communications blackout imposed in the lightning midnight move said shots were heard in Athens as tanks and soldiers in full battle kit took control of the deserted streets of the Greek capital.

A royal proclamation read over a Greek army radio station said the king had ordered the army to seize power to protect the country from "internal dangers" pending new elections next month.

The military moved almost like an occupying army. A complete curfew was ordered for all civilians except doctors and pharmacists on emergency cases and soldiers were told to shoot violators.

Civil right were set aside. A news agency in Turkey said King Constantine had abrogated the law prohibiting death penalties for political ceasons.

It was the first dictatorship set up in Greece in 30 years except for the Nazi occupation in World War II.

In Rome unconfirmed reports spread among Greek airline officials that the king's arch foe, former Premier George Papandreou, 80, his American-educated son Andreas, 48, and key followers were jailed.

The Papandreous, leaders of the powerful leftist Center Union party, largest in Parliament, had been engaged in political struggle with the king for 21 months. The Papandreous had been expected to open the parliamentary election campaign Sunday and Greek police feared they would touch off widespread demonstrations against the king.

SHS Entries Compete In Regional Meet

First contingent of Snyder High School competitors in the Region I University Interscholastic League contests left for Odessa this morning.

Competition in one-act plays was to begin at 3:30 p.m. today and other literary events were on tap for Saturday.

Snyder High's district champion one-act play cast is composed of Sharon Carter, Susie Hendrix, Royce Starnes, Chere Reneau, Diane Lewallen, Craig Alexander and Pam Black.

Snyder entries in other events who will be competing in the regional meet tomorrow at Odessa include Otis Archie, poetry reading; Susie Hendrix and Dana Thompson, girls debate; Joe Wilson, prose reading; Mike Stephens, persuasive speaking; Ralphene Neal extemporaneous [illegible] Arnold, science; Sharon Carter, poetry reading, and Emily Kincaid ready writing.

Stalin's Daughter Flies To USA

BERN, Switzerland (AP) — Svetlana Stalina was flying to the United States today — apparently to swing a deal if not to live there.

After she left Switzerland this afternoon, a reliable source said she was accompanied by a Swiss lawyer whose clients include many movie stars This spurred report that he and Joseph Stalin's daughter will negotiate the sale of her memoirs in the United States.

A New York public relations concern advised editors there that Miss Svetlana had a statement ready to read at Kennedy Airport on her arrival.

The office of the Swiss lawyer, Dr. Willy Staehelin, declined to give any details of his whereabouts.

American magazines and newspapers have been interested in obtaining her first-person story — reportedly to the tune of several hundred thousand dollars.

Through a French publishing friend she recently sold three letters written to her by her father. Reliable sources said she needs money.

A Zurich police source said Svetlana was accompanied as far as the the airport by Dr. Antonino Janner, a senior Swiss government Foreign Office official who has been her adviser in Switzerland. She was taken into the first class section of the plane.

The source said Svetlana told him she had been very happy in Switzerland. "She seemed to be rather sad at the idea of leaving," he commented.

The Swiss government declined to comment on the question of political asylum for her in the United States.

Svetlana has been quoted in India as saying she was disenchanted with the Soviet Union and wished to live in the India or the United States.

The Swiss government, which has given her refuge for the last six weeks, announced her departure. Washington sources confirmed she was going to the United States but did not clarify whether she had been granted asylum.

Teachers To Have Banquet Here Tonight

Snyder and Scurry County teachers were set for their annual banquet tonight, but there had been a last-minute change in speakers for the event.

Dr. Jack Williams Commissioner of Higher Education in Texas, was scheduled to be the guest speaker. However, Dr. Williams was called to Bristol, Va., last night because of the unexpected death of his father-in-law.

Dr. Ray Fowler, on Dr. Williams staff as Assistant Commissioner for Fiscal Matters, was scheduled to fill Dr. Williams engagement here, provided that transportation could be arranged in time.

Several service awards and other special recognitions are on the banquet agenda for the Snyder Classroom Teachers Association and the Scurry County Unit of the Texas State Teachers Association.

The banquet was scheduled for 7:30 p.m. in the Snyder High School Cafeteria.

BOMBED OUT BATHTUB — Vietnamese Rangers splash in rain-filled bomb crater while on a sweep through villages south of Ap Bac in the Mekong Delta south of Saigon. The crater was the result of a 500-pound bomb dropped by U.S. jet. (AP Wirephoto)

Says Probe Was Blocked

NAPLES, Fla. (AP) — A defense witness in Dr. Carl Coppolino's drug murder trial testified today that a prosecution witness blocked his efforts to investigate the cause of Carmela Coppolino's death.

Dr. Francis F. Foldes, chief of anesthesiology at New York City's Montefiore Hospital, was put on the stand by defense attorney F. Lee Bailey in the trials "battle of the experts."

Bailey put his first expert medical witness on the stand Thursday to testify that Carmela, Coppolino's wife, did not die of an injection of succinylcmoline.

Mrs. Woods Dies Today

Mrs. Hattie M. Woods, 83, who lived at 907 Avenue W, died at 4:10 a.m. today at Golden Haven House in Roby.

A native of Haskell, Mrs. Mrs. Woods had been a resident of Snyder for 27 years.

Funeral service will be held at 1 p.m. Saturday at Northside Baptist Church. The Rev. Marvin Rogers and Rev. Bill Knight will officiate. The body will then be taken to Dimmitt for burial, with all arrangements in charge of Bolger Funeral Home.

Surviving are three daughters, Mrs. Cliff Kellum of Snyder, Mrs. Johnny Connor of Lubbock and Mrs. Louis Dalton of California; two sons, Wesley Woods of Canyon and Harold Woods of Plainview; three sisters, Mrs. C. E. Nolse of Amarillo, Mrs. Lillian Bradley of Dallas and Mrs. Ivy Tolbert of Dallas; one brother, H. H. Robinson of Amherst; nine grandchildren and 11 great - grandchildren.

WEATHER

SNYDER TEMPERATURES: High reading Thursday 89 degrees; low, 60; reading at 7 a.m. today 66 degrees.

South Central Texas: Partly cloudy and warm this afternoon tonight and Saturday with a few scattered thunderstorms extreme north portion tonight and Saturday. Lowest tonight 65 to 75. Highest Saturday 82 to 95.

Southwest Texas East of the Pecos: Partly cloudy this afternoon tonight and Saturday with scattered mostly afternoon and night thundershowers. Lowest tonight 52 northwest to 72 southeast. Highest Saturday 82 to 94.

West of the Pecos: Clear to partly cloudy this afternoon tonight and Saturday. Lowest tonight 42 to 60. Highest Saturday 82 to 98.

North Central Texas: A tornado watch has been issued for central and north portions until 2 p.m. Occasional thunderstorms mainly central and north portions this afternoon and tonight. Thunderstorms locally severe north portion. Considerable cloudiness Saturday possible afternoon thunderstorms east and south portions. Continued mild. Low tonight 58 northwest to 70 southeast. High Saturday in the 70s.

Northeast Texas: A tornado watch has been issued for north portion until 2 p.m. Occasional thunderstorms mainly central and north portions this afternoon and tonight. Thunderstorms locally severe north portions. Considerable cloudiness this afternoon through Saturday. Scattered thunderstorms Saturday afternoon. Continued mild. Low tonight 62 to 68. High Saturday 70 to 78.

Northwest Texas: Partly cloudy this afternoon through Saturday. A few thunderstorms extreme southeast ending this evening. Low tonight 36 northwest to 62 southeast. High Saturday 65 to 75.

Southeast Texas: Partly cloudy and warm this evening and Saturday with a few scattered thundershowers extreme north portion tonight and Saturday. Lowest tonight 65 to 75. Highest Saturday 78 to 88.

INTERESTED IN COURSE

For further information about the Dale Carnegie Course, write: DALE CARNEGIE COURSE, SNYDER DAILY NEWS, P.O. Box 949, Snyder, Texas 79549. Or CALL HI 3-5486.

Name .....

Address .....

City ..... State .....

Phone No. .....

WE CAN TAKE ACTION

Prompt Decision

(EDITOR'S NOTE: The Snyder Daily News is sponsoring a Dale Carnegie course as a means of training and developing community and area leaders. This article is one in a series written by Warren Quinlan, director of the Dale Carnegie Training Program in West Texas.)

• • •

By WARREN QUINLAN

Indecision is the thief of our self-respect. Many persons fail to recognize this fact.

Each time a decision is faced, an opportunity presents itself. When we postpone a decision and decide not to do anything, someone else with more initiative grabs the opportunity which could have been ours.

Over a period of several years an otherwise competent man named Jack developed the habit of procrastination to the extent it deprived him of the fulfillment of his hopes and ambitions. So deeply ingrained was the practice of putting-off, that he was known to his West Texas friends as "Manana Jack."

Just as with other habits, procrastination begins as cobwebs which easily can be brushed aside but which, if neglected, can transform the cobwebs into cables . . . cables which trap our mind, forcing us to become prisoners of hope.

To Jack, making a decision was an uncomfortable situation which he would put off and avoid as long as possible. Even during dinner when eating out, Jack was always the last to decide what to select from the menu. Two of his favorite expressions were "Let me think about this for awhile," and "I'll let you know in a couple of days." More often than not his thoughts never materialized into a plan of action, and Jack's "couple of days" became months and even years.

You may be acquainted with Jack. If you are, you probably know Jack simply is afraid of making a mistake. What Jack didn't realize was that 55 to 65 per cent of his decisions would be right and this would be indefinitely better than not making any decisions at all.

Probably nothing would have motivated Jack to take action at this point had he not heard his teen-age son display the same indecisiveness in conversation with his high school friends. Every other phrase was "I don't know," or "Let's think about it." For the first time Jack recognized the damaging effects of being unable to make an independent decision. Inwardly he felt a sense of guilt for not setting a better example for his son, and not being more decisive in his church and community. Men with less experience and know-how had exerted themselves while Jack had placed himself with the cold and timid, who knew neither victory nor defeat.

After Jack accepted our suggestion to organize his decision-making by placing more emphasis on understanding the problem before trying to find the answer, his attitude became more adventurous and less apprehensive. During the early part of the winter, Jack decided to become more active in his church as a teacher.

First, by answering the question, "What problem do you want to solve?" Jack identified his objectives in specific areas and maintained a sense of direction.

He advanced through the second step by answering, "What do you expect to accomplish?" In Jack's mind, he wanted to help others feel as he did.

Finally, "What action are you going to take when you're finished?" was answered successfully when Jack applied the same plan of action to other unfinished business . . . at home, around the office, and with his family.

Fewer persons are mentioning the nickname "Manana Jack" now. As Jack continues to apply the brakes to the habit of putting off decisions, he finds more time to organize his time and energy.

If you ask Jack, he quickly will tell you an investment in allowing oneself to be trained in making decisions pays immediate dividends. The secret of success for each of us lies in taking prompt action.

Texas Honors Heroes Of San Jacinto

SAN JACINTO MONUMENT Tex. (AP) — Atty. Gen. Crawford Martin and former Gov. Price Daniel headed the list of speakers today at ceremonies honoring the men who fought in the battle which won independence for Texas.

Memorial services in honor of the men who fought among the live oaks and along Buffalo Bayou April 21, 1836 will be held at the San Jacinto Monument.

The Texas victory over the Mexican army in the 18-minute battle 131 years ago led to the creation of the Republic of Texas. It also led to a later war with Mexico that saw the United States acquire territory which comprises nearly one-third of the continental nation—from Texas to California, north to Utah and Wyoming.

Gen. Sam Houston's 910-man Texas force caught the 1,500 Mexicans at siesta time and when the brief battle had ended the Mexican losses were 600 dead, more than 200 wounded and 700 captured.

The Texans counted only nine dead and 30 wounded.

The main service at the monument begins at 2 p.m. with a massed band concert. Shortly after that Daniel will make the main address.

Also at the main ceremony, Martin will speak and a historical marker will be dedicated honoring the first attorney general of Texas, David Thomas.

San Jacinto Day is a state holiday and schools, libraries, city offices, county offices and some stores observe the holiday. However, since it is not observed by federal offices postal service will be normal.

Connally Speaks At Dedication Ceremony

KERRVILLE, Tex. (AP) — Gov. John Connally was the main speaker today as Kerrville laid the cornerstone for its Butt-Holdsworth Memorial Library.

Mr. and Mrs. H. E. Butt Sr. of Corpus Christi gave $500,000 for the library in memory of their parents.

THE SNYDER DAILY NEWS

Published Sunday morning and each evening except Saturday by the Feather Printing and Publishing Co., Inc., at Snyder Texas 79549.

Entered as second-class matter at the Post office at Snyder, Texas.

SUBSCRIPTION RATES By carrier in Snyder 35 cents per week, $1.50 per month. By mail in Scurry and adjoining Counties, one year $9.95. Balance of Texas one year $12.50. All other States $15.00.

MEMBER OF THE ASSOCIATED PRESS.

The Associated Press is exclusively entitled to use for republication all news dispatches in this newspaper, also local news published herein. All rights reserved for republication of special dispatches.

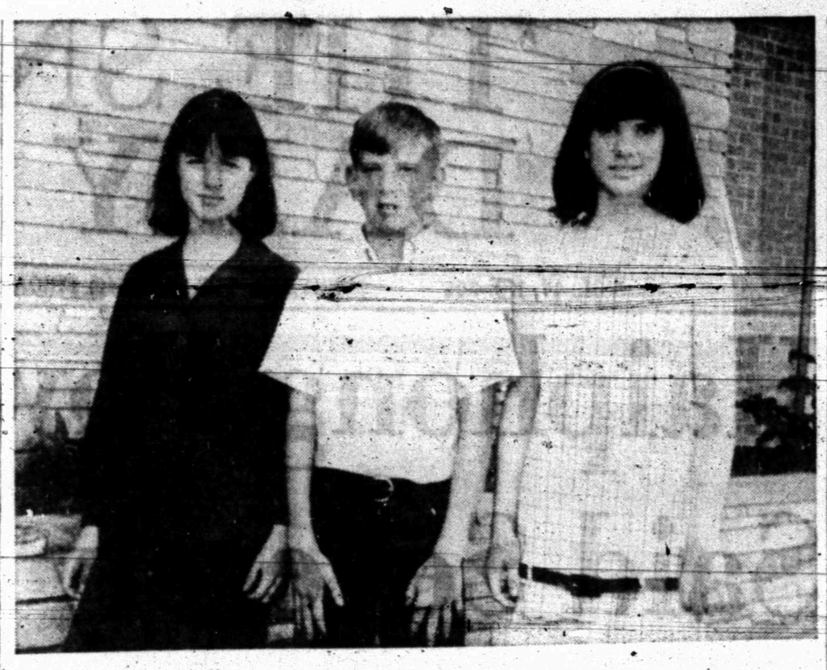

COUNCIL OFFICERS — New student council officers at Lamar Junior High School are, from left to right, Kathy Wellborn, vice-president; Max Falls, president; and, Jana Bullard, secretary. All are 8th grade students. Kathy 13, is the daughter of Mr. and Mrs. Charles Wellborn, Jr., 2800 Thirty-seventh Street. Max, 13, is the son of Mr. and Mrs. Larry Falls, 4502 Denison. Jana, 14, is the daughter of Mr. and Mrs. James C. Bullard, 2102 Forty-second Street.

The Weather Elsewhere

BY THE ASSOCIATED PRESS

	High	Low	Prec.
Albany, cloudy	58	29	..
Albuquerque, clear	69	38	..
Atlanta, cloudy	74	52	..
Bismarck, rain	53	26	.06
Boise, clear	51	31	..
Boston, cloudy	59	40	..
Buffalo, cloudy	54	44	..
Chicago, cloudy	59	54	.42
Cincinnati, rain	66	57	.12
Cleveland, cloudy	57	M	M
Denver, cloudy	60	29	..
Des Moines, cloudy	64	46	.46
Detroit, rain	55	46	.10
Fairbanks, snow	36	28	T
Fort Worth, cloudy	80	67	..
Helena, snow	34	20	.10
Honolulu, clear	82	68	..
Jacksonville, cloudy	77	59	..
Juneau, cloudy	57	28	..
Kansas City, rain	71	64	T
Los Angeles, rain	60	48	.02
Louisville, rain	76	M	M
Memphis, rain	79	71	.02
Miami, clear	79	72	..
Milwaukee, clear	57	46	..
Mpls.-St.P., cloudy	54	38	.10
New Orleans, cloudy	87	65	..
New York, cloudy	65	45	..
Okla. City, cloudy	71	65	.04
Omaha, cloudy	75	45	.01
Philadelphia, cloudy	66	42	..
Phoenix, clear	71	46	..
Pittsburgh, cloudy	65	53	..
Ptlnd., Me., cloudy	54	39	..
Ptlnd., Ore., cloudy	59	41	..
Rapid City, clear	50	25	.03
Richmond, cloudy	72	43	..
St. Louis, cloudy	70	61	..
Salt Lk. City, cloudy	45	30	.10
San Fran., rain	56	46	.10
Seattle, rain	49	43	.12
Tampa, cloudy	88	68	..
Washington, cloudy	72	49	..
Winnipeg, snow	47	29	.86

(M-Missing) (T-Trace)

Rotary Hears Lamar Group

The Lamar Junior High School chorus presented a program of songs at the regular weekly luncheon meeting of the Snyder Rotary Club, held Thursday in the Fellowship Hall of the First Methodist Church.

Program chairman was Jay Rogers, and chorus director was J. D. Smith.

Guests included Russell A. Williams of Fort Myers, Fla.; Dutch Cox, Rotarian from Levelland; Milton Ham of Midland; Bill Brockmeyer of Lubbock; Bob Ray, student Rotarian of Snyder High School; and Roy Meador from Snyder.

Don Browning, club president, presided.

Carson Due Back On TV

NEW YORK (AP) — Johnny Carson will be back on the "Tonight" television show Monday.

Carson says he will return with "new enthusiasm" after his lawyers and the National Broadcasting Co. announced Thursday that the star and the network had settled their differences.

The comedian, whose weekly salary had been on the order of $15,000, will receive a "substantial increase." The amount was not revealed.

Carson left the show during the AFTRA strike against the networks, charging that NBC had breached his contract in showing taped reruns of his performances.

Carson said later that money was only "partly" the issue in the dispute. He was reported to have won concessions on personal appearances and the possibility of doing specials for the network.

Johnson Asks Meeting With Kurt Kiesinger

BONN, Germany (AP) — President Johnson has asked for a special meeting with West German Chancellor Kurt Georg Kiesinger when he comes to Bonn next week for Konrad Adenauer's funeral, a spokesman said today.

Karl Guenther Von Hase, the government press chief, said Kiesinger welcomed the request. No time has been set for the meeting, he added.

HOSPITAL NOTES

Chaplain: Rev. Virgil Mott.

ADMISSIONS: Carolyn Lieb, Big Spring; David Fisher, 2900 Thirty - third; Carl Gray, Rt. 2; Kenneth Huddleston, Arah Rt.

DISMISSALS: Jesse King, Dollie Brice, Earnest Treat, Beverly Ainsworth, Carolyn Stacey, Lucy Whitefield, Letha Jones, Neal Martin, Belita McCravey, Lois Calvert, Harvey Morris, Vesta Shaw, Herman Wenetschlaeger.

Hawaii Calls For Negotiated Pease

HONOLULU (AP) — The Hawaii State Senate adopted a resolution Thursday calling for a negotiated peace in Vietnam.

It asks President Johnson "to exhaust every effort to maintain contact with the leaders of the world in order to enlist their aid in seeking an end to the war through negotiation" and calls for the nation "to continue all necessary support for American soldiers in Vietnam."

The resolution is a revised version of a proposal calling for a temporary cease-fire and withdrawal of U.S. troops from Vietnam.

BIRTHS

Mr. and Mrs. Charles Lieb, Big Spring, are the parents of a 8 lb. 11 oz. baby girl born at 12:52 p.m. April 20th.

DEAR ABBY: I am a widow funeral director. My late husband and I have had this business for over 35 years. I have a very nice looking, single embalmer who has been with me for two years. He is engaged to be married to a fine, young school teacher.

My problem is a 21-year-old mentally retarded girl who has a crush on my embalmer — in fact, on ALL men. She chases after them, and so far she is lucky she hasn't been taken advantage of.

At funeral hour, which is sacred for the family, this bold girl stands outside the funeral home dressed in stretch pants and a tight sweater (in summer she wears short shorts and a skimpy halter top) and she just stares at my embalmer. My curb men are instructed to tell her to move on, but they can't budge her.

How can I get rid of this boy-crazy girl? She is ruining the dignity of my funerals and embarrassing my embalmer.

NEBRASKAN

DEAR NEBRASKAN: Don't worry about your embalmer — he can take care of himself. I would be more concerned about this poor girl. She needs to be protected and supervised for her own good. Call on her parents and put them wise before something happens to her.

• • •

DEAR ABBY: I have been seeing a psychiatrist for several months. I think I know what is at the root of my trouble, but I am too ashamed to tell him.

I have been shoplifting for a long time. Not anything very expensive — just little things. I have never been caught, but I think some of the clerks suspect me by the way they look at me. I have made up my mind to stop completely, but I am so sick with guilt feelings that I am on the verge of a nervous breakdown. If I tell my doctor, do you think he would report me to the police? I will do anything to be cured but I wouldn't want to shame my family with any publicity. Please please help me.

ASHAMED

DEAR ASHAMED: Tell your doctor and be assured that your secret will be safe with him.

• • •

DEAR ABBY: When I married Mike he knew that I HATED to get up in the morning. I have always worked the 4 p.m. to midnight shift (waitress) and now I can't suddenly change my way of living, even tho I don't work anymore. Well, Mike has to be on his job at 8 a.m., so he expects me to get up at 6:45 a.m. to fix his breakfast. I tried a couple of times, but I spilled the coffee, dropped things and burned myself.

I am just no good in the morning. Mike can't seem to understand this. Abby, it is ruining our marriage. I love Mike very much, but he says I am selfish, that sleeping late is a habit, and I could re-train myself if I really wanted to. If you tell me to try, I will, but I honestly think he is expecting the impossible.

SLEEPYHEAD

DEAR SLEEPYHEAD: Mike is right. If you really wanted to you could change your sleeping habits. (New mothers do!) If you require more sleep, take a nap in the afternoon. It's not easy, but it's not impossible either.

• • •

How has the world been treating you? Unload your problems on Dear Abby, Box 69700 Los Angeles, Cal., 90069. For a personal, unpublished reply, enclose a self-addressed, stamped envelope.

• • •

For Abby's booklet, "How to Have a Lovely Wedding," send $1.00 to Abby Box 69700, Los Angeles, Cal., 90069.

Sentence Probated After Guilty Plea

Daniel Eugene Heck of San Antonio received a 4-year probated prison term in District Court here this morning after pleading guilty to a charge of theft of property over $50.

He talked some elderly women into hiring him to exterminate termites at their houses last summer, then failed to carry out his part of the bargain. The probation was recommended inasmuch as Heck made restitution.

DANCE
SATURDAY NIGHT
To The Music Of
THE MAINES BROS.
V.F.W. Members,
American Legion
Members and Invited
Guests.

Ritz THEATRE & CAFETERIA "the drive-in during movie time" DIAL 573-2-12
FRIDAY & SATURDAY
2 IN COLOR
VIOLENT ADVENTURE BEGINS SOUTHWEST TO SONORA!

MARLON BRANDO
ANJANETTE COMER
JOHN SAXON
THE APPALOOSA
TECHNICOLOR®
A Universal Picture
— PLUS —
"BOY CRIED MURDER"
IN COLOR

Ritz PHONE HI 3-3447
TONIGHT & SATURDAY

THEIR GOD IS SPEED... THEIR PLEASURE AN 'ANYTIME' GIRL!
AMERICAN INTERNATIONAL presents
THUNDER ALLEY in PANAVISION AND COLOR
STARRING Annette FUNICELLO "FABIAN" Diane McBAIN Warren BERLINGER and starring Jan MURRAY as PETE
DIRECTED BY RICHARD RUSH • WRITTEN BY SY SALKOWITZ • PRODUCED BY BURT TOPPER

WINNING DEALS At Thomas Chrysler-Plymouth

WIN a Trip to the Beautiful Bahamas
Just come in and register. That's all there is to it. You might win a trip for two to the Bahamas via glamorous Eastern Airlines.
RULES: This offer ends May 10, 1967, and is restricted to licensed drivers, eighteen years or older, living in the U.S.A. Personnel of Chrysler-Plymouth Division, its advertising agency, Plymouth dealerships, and their families are not eligible. Offer void wherever prohibited or restricted by federal, state or local law. Decision of the judges will be final.
FEATURING WIN-YOU-OVER PLYMOUTH DEALS
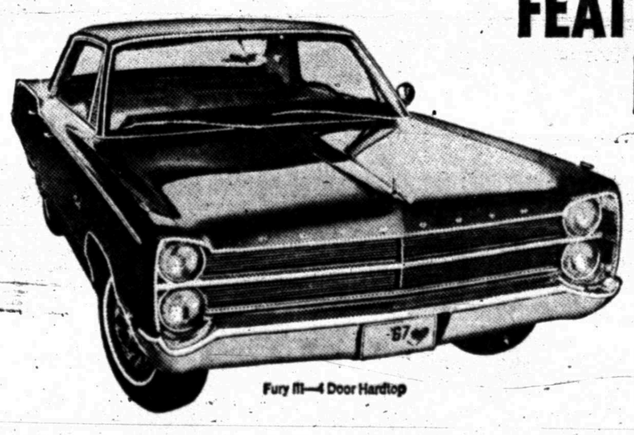
Fury III—4 Door Hardtop
TEST DRIVE A PLYMOUTH TODAY.
Thomas Chrysler-Plymouth
2103 25th Street Phone HI 3-9386
AUTHORIZED DEALER CHRYSLER MOTORS CORPORATION

WOMEN

ADD A SOFT DRESS silhouette to an imported Irish linen coat, single breasted and piped with white grosgrain and you come up with a chic and practical costume.

A Wise Crackling Of Gunplay

ONE OF US WORKS FOR THEM. By Jack D. Hunter.

Changing tastes bring changing styles in popular fiction, inevitably. In recent years there has been a transference from the fascinating old detective stories to the espionage school.

Some of the best of the old crime classics had a certain flair for quipster wit, and their heroes were so cool they could whip out a wisecrack in the midst of gunplay. Highly implausible, but highly amusing. (Anyone remember Nick Charles?)

Hunter is a writer in the tradition of the old crime classics, making the most of sophisticated nonchalance in the new fashion of the repartee that insouciant spies are supposed to use.

This story is about a man named Kraft who is in the Army's counter intelligence service in Germany. He is ordered to smoke out a Soviet agent in his own outfit, and frame who has penetrated his own organization. His deeper job is to find a victim — a patsy — in his own outfit, and frame him. His principal tool is a hard-bitten agent named Stark, a foxy character who suspects everyone but himself. And why is Kraft supplying information to someone? Is Kraft himself a double agent?

Spy-wise, this is full of first-class plot switches, split-second hazards and sudden, violent confrontations.

But what really gives spice to Hunter's devilish commotions is the slip-zip dialogue that caroms off the knife edge of danger. This is expertly projected entertainment.

French Style Adds Interest To Veal Steaks

"Hmmm, what are these?" That's what the family will say when you serve veal round steak or cutlets as foldovers.

It's interesting to serve something in a new way with seasonings different from the usual. This holds menu attention as well as providing the homemaker with a new recipe.

Veal and ham make an excellent combination, since the latter has mild but distinctive flavor while the former has delicacy and mildness. These foldovers are baked in a slow oven to permit the flavor of the veal to develop.

Veal Francais

4 veal round steaks or cutlets, cut ¼-inch think
¼ cup lard
¼ pound "boiled" ham slices
¼ pound Swiss cheese slices
½ cup flour
¾ teaspoon salt
¼ teaspoon pepper
1½ cups crushed cereal crumbs
1 egg, beaten
2 tablespoons milk

Remove round bone and cut each steak into 3 serving pieces. Cut each slice of ham and cheese into 3 pieces. Place a piece of ham and a piece of cheese on half of each serving piece of veal and fold other half over. Mix together flour, salt and pepper. Combine egg and milk. Dredge steaks with seasoned flour. Dip dredged steaks in egg mixture, then in cereal crumbs. Brown folded pieces in lard. Place in a 13 x 9-inch roasting oven (300 degrees F.) 45 minutes. Remove cover and bake 15 minutes or until done. 6 to 8 servings.

WOMEN'S CALENDAR

FRIDAY

Hospital Auxiliary awards banquet, 7:30 p.m. at Snyder Country Club. Reservations by Wednesday by calling Mrs. Wiley Brice, Mrs. Harry Ward, or Mrs. Larry Hall.

Auxiliary to Snyder Police Department meet at police station, 7 p.m.

Annual banquet of Snyder Classroom Teachers Association and Scurry County Unit of Texas State Teachers Association; Dr. J. K. Williams, Commissioner, Texas College Coordinating Committee, speaker; high school cafeteria, 7:30 p.m.

SATURDAY

Black and Gold Band banquet at Phillips 66 dining room, 8 p.m.

Family Night at Hermleigh community center, 7:45 p.m. Refreshments will be served by hostesses Mr. and Mrs. Ben Nachlinger and Mrs. Henry Thomason. Everyone invited.

SUNDAY

Duplicate bridge at Snyder Country Club 1:30 p.m. Open.

Round Top News

By MRS. B. D. DURHAM

Visiting their parents, Mr. and Mrs. Walter Brown last week and this were Mr. Hugh Brown and Mrs. Lavern Cotton of Fort Worth; Mr. and Mrs. Alvin Mitchel of Anton; Mrs. Bill Johnson of Midland; Mr. and Mrs. Roy Brown and daughter of Big Spring; and Mrs. Dell Brooks and children of New York City. Also visiting was Joyce Collier of Hermleigh.

Mr. and Mrs. Fred Bowers and Fredric spent the weekend in Lubbock with Mr. and Mrs. Forest Bowers and family.

Linda Durham and a friend, Kathy Bundy of ACC spent the weekend with Linda's family, Mr. and Mrs. Billy Durham, Bubba and Brinda. Also visiting the Durham's Sunday were Kim Hall of Snyder, Jerry Henderson and Mike Patterson of Dyess Air Force, Abilene.

Mr. and Mrs. Jackie Wassen of Snyder spent the weekend in Andrews with his mother, Mrs. Ray Wassen.

Mr. and Mrs. Dan Cotton and sons spent Sunday with Mr. and Mrs. Houston Cotton of Dunn.

Joan Whitehead of Abilene was home with her parents, Mr. and Mrs. Fred Cotton for the weekend.

Dinner guests Sunday of Mr. and Mrs. Leslie West were Mr. and Mrs. Jim Talbert and son of Lubbock.

Serve Coffeecake At Breakfast

By CECILY BROWNSTONE
Associated Press Food Editor

SO MANY FOREIGN cuisines have special coffee cakes. Cooks in the United States follow suit. One such American recipe is a hearty affair with an especially good filling concocted of raisins, walnuts, sugar, egg and butter.

Raisins also go into the sturdy yeast - risen dough. If you try this coffeecake, you'll find it substantial enough to satisfy the hungriest taster — and the recipe makes two round loaves.

RAISIN COFFEECAKE

¾ cup milk
1-3 cup sugar
1 teaspoon salt
1-3 cup butter or margarine
¼ cup warm water
1 package active dry yeast
1 egg
4 cups (about) unsifted regular flour
½ cup chopped raisins
Raisin Nut Filling
Confectioners Sugar Frosting

Grease two 8-inch round layer-cake pans.

In a small saucepan over low heat, scald milk; off heat stir in sugar, salt and butter; cool to lukewarm.

Into large warm bowl, pour the warm water; stir in yeast until dissolved. Add lukewarm milk mixture, the egg and 2 cups of the flour. Beat until smooth. Stir in the chopped raisins and enough additional flour to form a soft dough. Turn out onto lightly floured surface and knead until smooth and elastic — about 8 to 10 minutes. Cover; let rise in warm draftfree place until doubled in bulk — about 1½ hours.

Punch down dough and turn out onto lightly floured surface. Roll out to a 25 by 14 inch rectangle. Cut dough in half lengthwise to make two pieces each 25 by 7 inches. Spread each piece with Raisin Nut Filling but not right up to sides — including cut edge. Starting from long sides roll each up as for jelly roll; pinch seams to seal. Coil each roll up in a snail shape and place, seam side down, in prepared pans. Press dough gently to flatten and fit pans. Cover; let rise in warm, draftfree place until doubled in bulk — about 1 hour. Bake in a slow (325 degrees) oven 40 to 45 minutes or until well browned on top and underside. Remove from pans and cool on wire racks. While warm, frost with Confectioners Sugar Frosting.

RAISIN NUT FILLING

1 cup finely chopped raisins
½ cup chopped walnuts
1-3 cup firmly packed dark brown sugar
1 egg
3 tablespoons butter or margarine, softened

Into a small mixing bowl, turn the walnuts, raisins, brown sugar, unbeaten egg and soft butter. With a spoon, stir together until thoroughly blended. Use as directed in Raisin Coffee cake recipe.

COFFEECAKE has a delicious filling in which raisins and walnuts star.

Chop chutney and heat it to serve as a sauce for broiled chicken or fish. Stir the chutney over low heat (in a small saucepan or skillet) while you are heating it, so it won't scorch — and have it warm rather than really hot.

An old-fashioned ricer is a good investment because it usually lasts a lifetime. It's excellent for ricing hard-cooked eggs and boiled or baked potatoes.

WHAT EVERY GARDENER NEEDS

Here is a special formulation for growing high quality vegetables and more beautiful flowers, with plant food elements in the right proportions for maximum results. It's a properly balanced organic base plant food with chelated trace elements added for perfect results.

ferti-lome products are sold only by QUALIFIED dealers who can give you professional guidance

ferti·lome

HINSHAW'S

Coast-to-Coast NEWSPAPERS SELL THE MOST!

Knapp News

By MRS. VERNON TODD

A Youth Fellowship sponsored by the young people and pastor, Charles Whitlock of Knapp Baptist Church was held at the community center Saturday evening. The program consisting of games and music featuring Ray Hilderbrand of Fort Worth. Some of the 47 guests were from Snyder and Ira. Refreshments of sandwiches, chips, Cokes and cookies were served.

Mrs. Fulton of Blooming Grove is visiting this week with her daughter, Mr. and Mrs. W. O. Tipping.

Dr. Elsie Bodemann and her mother, and Miss Meta Ulrich of Lubbock visited Saturday and Sunday with Mr. and Mrs. J. E. Sorrells.

Mrs. Ben Weathers and Mrs. Vernon Todd visited in Big Spring Friday with Mrs. Gladys Ann Shore.

Wayne Crow and Vernon Todd have returned from a fishing trip to Lake Brownwood.

Mrs. Emma Robertson of San Angelo and Ed Horn of Mission have been recent visitors of Mr. and Mrs. Olen Horn.

Mr. and Mrs. Ray Hildebrand and Heidi and Mr. and Mrs. T. Meza and children, all of Fort Worth, were weekend visitors of Bro. and Mrs. Charles Whitlock, Buck and Robert.

Mrs. Melton Davis has been a recent visitor of Mrs. Ester Miller, who recently underwent surgery at Stanton.

Mr. and Mrs. Edwin Davis and son of Snyder were dinner guests of Mr. and Mrs. Melton Davis. The dinner was in celebration of Mrs. Edwin Davis' birthday. Edwin Jr. stayed this week to visit.

Mrs. Wayne Crow and children have been visitors in the Ed Franklin home at Snyder recently.

Mr. and Mrs. Cecil James were dinner guests Sunday of Mrs. C. C. James of Snyder.

Friends of Mrs. Bill Bowles met Tuesday at the home of Mrs. Ella Richter and quilted a quilt which was given to her. Guests included Mrs. Nova Patrick, and Mrs. Bill Dunlap of Snyder, and Mmes. Wilkes, Murphy, Sorrells, Davis, Todd and Richter.

Mrs. Vernon Todd, Verna and Janice visited Monday evening at Snyder with Mrs. Gladys Bowles.

Verna Todd and Dee Dawn Moore attended a band meet at Sweetwater Saturday. They are members of Borden County Coyote Band of Gail. The band placed first in concert and second in sight reading.

Fluvanna 4-H Meeting

The Fluvanna 4-H Club met at 3:30 p.m. at the school cafeteria on Monday. Rebecca White called the meeting to order and Renetta Jordan read the minutes and called the roll.

Certificates were given to the girls showing they had completed Food Unit I. The senior girls practiced their skit for the talent show in Hobbs which they have been invited to enter.

The Club held a supper on April 8 with 51 persons present. Miss Butts was a special guest and gave a talk on team demonstration. Rebecca White won a red ribbon at the District Food Show held at Lubbock.

Renetta, Lorinda and Danita Jordan served refreshments to the following members, Gina Beaver, Dora Bilano, Sara Price, Donelle Jones, Tammy Mundy, Gwen Stansell, Pam Shoemaker, Lorene Beaver, Brenda Mason, Ann Smith, June Stansell, Rhonda Braken, Carla Shoemaker, Dieane White, Lynda Hall and Rebecca White. Leaders served were Mrs. White, Mrs. Stansell, Mrs. Jordan and Mrs. Shoemaker. Teresa Stansell was a visitor.

SUPER SPECIAL! SATURDAY

Between 11 A.M. And 2:00 P.M.

ALL MEXICAN FOOD

½ PRICE

Served In Our Dining Room — Or To Go.

CARLOS' LITTLE MEXICO
E. Highway HI 3-9169

Announcement

SHERWIN WILLIAMS

Now Open

3809 Ave. S

Wide Variety Of Opening Specials

Come By For A Visit

Free Gifts For Everyone!

Don Jeffcoat—Store Mgr.
Gaylon Dabbs—Asst. Mgr.

SNYDER NURSERY 1310 25th St. HI 3-6892

Depend On Snyder Nursery For The Best Products Of All Kinds and Helpful Information.

NO BIG WATER BILLS!

ferti·lome Containing CHELATED IRON

You don't have to run up a big water bill to enjoy a beautiful lawn. The way to save money on water and still enjoy lush green grass is to feed with ferti-lome organic base plant food. ferti-lome's organic base of cottonseed meal, bone meal and blood meal improves the physical condition of the soil, increases water holding capacity and serves as a source of certain plant food elements. An application of ferti-lome helps grass develop long roots that find their own moisture — your grass stays green with a minimum of water. Feed Nature's Way — with ferti-lome — organic base plant food.

ferti-lome products are sold only by QUALIFIED dealers who can give you professional guidance

Tucson Boys Chorus One Of Stellar Attractions Scheduled By Scurry Concert Association!

Acclaimed as one of the most beloved, entertaining, exciting and charming attractions ever to tour are the Arizona Boys. This group will appear as the last concert on the Scurry Consert Series in April 1968. No matter where they have appeared, rave notices have followed them. Whether one understands music, likes music, hates music—one enjoys this group of youngsters. Perhaps because they are just like one's own children (they are). Perhaps because they are talented and make the most of their talent. Whatever the reason, this is a group called a must for any association. And only members may attend . . . So for an attraction no one will want to miss, be sure to join the Scurry Concert Association before Saturday, April 22nd at noon . . . No memberships are avalaible after that date and no tickets will be sold at the door.

You Are Invited to Join Scurry Concert Association

during the week of April 17th to 21st, inclusive
Headlining the TUCSON BOYS CHORUS
plus other attractions on the 1967-68 series

Adult Membership $9.00 each — Student Membership $5.00 each
Family Membership $23.00

Only members may attend. (no tickets sold at the door)
Phone HI 3-4501

Fill Out Coupon Today . . .

Please Enroll

Mr., Mrs. or Miss .....

Street ..... Telephone .....

City .....

Amount Inclosed .....
Mail To — West Texas State Bank, Community Room
(This Invitation Null and Void April 22nd)

WE HATE OVERINDULGENT PARENTS!

Romney Got Early Taste Of The Lot Of Candidate

By JAMES MARLOW
AP News Analyst

WASHINGTON (AP) — Michigan's Gov. George Romney got an early taste of what it's like to be a presidential candidate, in case he becomes one in 1968. It seemed to irritate him.

Last summer he made mish-mash of an answer to a question about the Vietnamese war. After that he discussed it intermittently and reluctantly. Then he decided not to discuss it at all until he was better informed.

When he felt he was sufficiently informed — this was about nine months after the mish-mash — he made a major speech on April 7, backing President Johnson's major positions on handling the war now.

He was against U.S. withdrawal from Vietnam; he was against all-out escalation of the war; and he said he was "one Republican" who would not settle on Hanoi's terms. This delighted Johnson.

For one thing, it was an endorsement from the man who may be the Republican presidential candidate next year. And because of this speech, if Romney is the man, he has narrowed down beforehand his field for criticizing Johnson.

Romney wasn't all praise but his criticism was not about the way the war is being fought.

He said Johnson had bypassed Congress in the decision-making that got this country into the war. He said he didn't think Johnson had been frank enough about the war. And he said this country must in the future avoid similar involvements.

Johnson promptly sent him a thank-you note, ignoring the criticism which his press secretary, George Christian, dismissed as a "few partisan morsels" Romney threw to his "lions." Johnson called Romney's speech an endorsement.

Romney apparently felt this put him in a bit of a box. This week he tried to wiggle out of it in an interview with the Washington Post by declaring his April 7 speech wasn't all praise.

"I do not," he said, "consider my Vietnam speech to be a blanket endorsement of the President's program.

"The White House tried to smother the significance of what I said by creating the impression that what I said was in agreement with what the President was saying."

In reading the Romney speech over again it is hard to see where he is not in agreement with Johnson's handling of the war at this time: no pull-out; no all-out escalation, no peace on Hanoi's terms.

But his criticism is debatable and will probably cause Romney argument up to and probably through the presidential campaign, if he gets the nomination. He will have to go into detail to explain his thinking, as he did after the mish-mash.

He was repeating criticism made by others when he complained Johnson bypassed Congress in taking the United States into the war. Johnson did not ask Congress for a formal declaration of war.

Instead, when North Vietnamese boats attacked U.S. warships in the Gulf of Tonkin, Johnson asked for authorization to take all necessary steps to repel any armed attack on U.S. forces. He got it, and Congress approved beforehand any steps he took to defend Southeast Asia.

Johnon has cited this approval ever since as the legal basis for U.S. operations in Vietnam. Romney, in his other criticism that this country must avoid "similar involvements," left himself wide open to questions and arguments.

For instance: If the United States has a commitment to defend an area against Communist attack, should it henceforth ignore the agreement? If the Communists try to overrun a smaller country, should the United States sit back and do nothing? If so, wouldn't the Reds take this as a go-ahead to overrun others?

By this time Romney is probably beginning to realize Vietnam is a pretty smoky subject.

Junior Editors Quiz on HOLOGRAPHY

QUESTION: *How does one go about collecting autographs and holographs?*

* * *

ANSWER: Autographs and holographs really mean the same thing. They are anything which is hand written. They might be a note, a hand written letter, a hand written signature. The word holograph is rarely used; and by autograph one usually means a hand written signature. Collecting autographs is fun; they may be clipped from a letter and pasted in a book as Nancy is going to do. Or one can get people to sign in a special book as Harry is asking Nancy to do. He is collecting the signatures of his school friends. His book will recall happy days to him later on. Another way to get autographs is to buy them from dealers in the cities. Some, like the ones on top of the pictures, may be very valuable; but many signatures of well-known people can be bought for small amounts.

4-21

* * *

(Georgia Piech of Chicago, Ill., wins today's combined prize of Compton's Illustrated Science Dictionary plus $10 cash for this question. Mail yours on a postcard to Junior Editors in care of this newspaper.)

Chaplin Is Proud Of His Father

By HAL BOYLE

NEW YORK (AP) — Some sons feel it is a handicap to have a famous father.

Not actor Sydney Chaplin, son of Charles Chaplin.

"I think anyone who feels his life has been scarred because of the fame of his father is a bore" he said.

Sydney recently completed a role in "The Countess From Hong Kong," which was produced and directed by Charles Chaplin. It was his second appearance in a production by his father. In 1952 he played a young composer in "Limelight."

The younger Chaplin is proud of his father's historic stature in the film world.

"My father invented the big salaries in this business," he remarked. "He was the first man to ask and get [illegible] million dollars a year. He was always a good businessman."

Life with father in Hollywood wasn't too congenial for Sydney as a lad, however because of his own harum scarum ways.

"Because he had to quit school after the first grade to support his mother, my father always had a great respect for education," he said.

"But I was pretty wild. I had been thrown out of three schools by the time I was 16.

"Dad was terribly disappointed in me at that time. He tried to be strict. He told me, 'You have to be something in life. You must do something to earn a living.

"But how can you tell a kid that he needs to go to work when he lives in a house with 12 servants?

"You know how some kids earn money by setting up a lemonade stand in their front yard? Well, I tried that gimmick, too, but instead of lemonade I sold scotch. Why not? It was there, and easier to do. And at 15 I was getting only $1 a week as an allowance."

A tour of duty during the war, Sydney said, brought an end to his playboy ways and a realization that it was time for him to seek a career of his own.

He helped organize a theater in Hollywood and discovered that father wasn't the only actor in the family. Since then Sydney has appeared in half a dozen films and a notable series of Broadway musicals including "The Bells Are Ringing" with Judy Holliday and "Funny Girl" with Barbra Streisand.

Sydney maintains homes here and in Paris, where until recently he also owned a restaurant called the Chez Moustache.

Six feet one and powerfully built, Sydney bears little physical resemblance to his father.

Wedding Ring Found After 30 Years

BIRMINGHAM, Ala. (AP) — While preparing the garden at his South Birmingham home Thursday, J. D. Lee turned up a gold wedding ring which bore the initial "M."

With a little inquiring, Lee found the owner — 84-year-old Mrs. Ralph Mitchell — whose homesite once stood behind Lee's.

Mrs. Mitchell lost the ring 30 years ago while she was planting a garden.

CROSSWORD PUZZLE

SOLUTION OF YESTERDAY'S PUZZLE

ACROSS
1. Plump
4. Sustained
7. Vaudeville sketch
11. Covetousness
13. Busy place
14. Living in the woods
15. Windmill sails
16. Hydraulic pump
17. Swordsman
19. Crock
20. Congeal
21. Shield
23. Cockscomb
27. Stretching frames
29. Departed
30. Rubber tree
31. Cistern
32. Inhuman
36. Small tumor
37. Redact
38. Hunting expeditions
41. Trimming tool
42. Originate
43. Stainer
44. Unbranched antler
45. Lixivium

DOWN
1. Stimulate
2. Moderate
3. Marmoset
4. Coniferous tree
5. Modified plant life
6. Inundations
7. Trivial
8. Apteryx
9. Patron saint of lawyers
10. Cupel
12. Gypsy boy
18. Moray
19. Fast plane
22. Speech defect
23. Folded
24. Various
25. Senselessness
26. Siam coin
28. Bib. high priest
32. Ornamental ball
33. Swirl
34. Dimensions
35. Tibetan monk
36. Ashen
39. Tire
40. Diocese

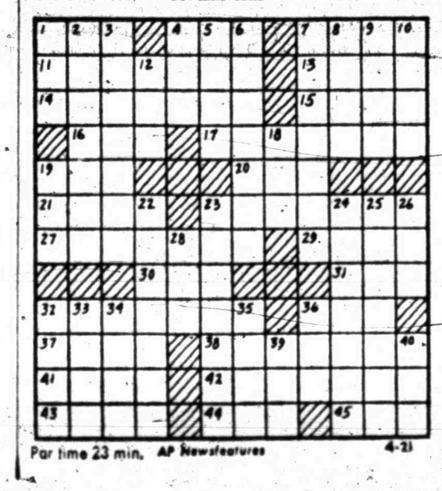

Par time 23 min. AP Newsfeatures 4-21

MARY WORTH

NANCY

JOE PALOOKA

DEBBIE DEERE

REX MORGAN

KERRY DRAKE

WAYOUT

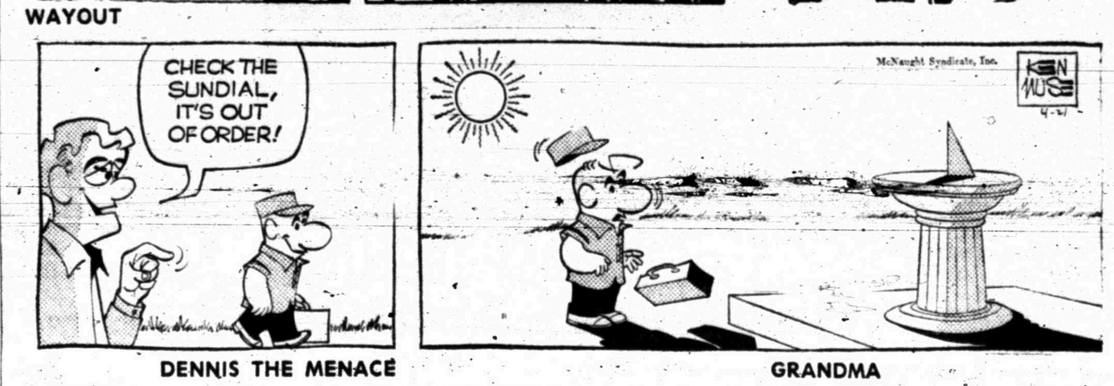

DENNIS THE MENACE GRANDMA

Snyder Six Strokes Off Golf Pace

ODESSA — Lamesa and Andrews fired 320's to take a 3-stroke lead during the opening round of the Regional Golf Tournament here Thursday. The second round got underway this morning.

Carding 323's were Monahans and Perryton. Snyder posted a 326 to remain only six strokes off the pace.

Snyder's Mitch Rambin took the lead in medalist honors with a blistering 76. Runnersup are Tom Kent of Monahans and Rusty Johnson of Perryton with 77's.

Scores of other Snyder team members: Don Copeland (82) Alex LeFeurve (82), and Jay Kidd (86).

Coach J. P. Ward accompanied the team to Odessa.

Snyder won the District 3-AAA crown last week, and Lamesa was runnerup.

76ers Clip Warriors

By JACK STEVENSON
Associated Press Sports Writer

SAN FRANCISCO (AP)—"We want to win it Sunday," declared Coach Alex Hannum whose Philadelphia 76ers have the National Basketball Association title within their grasp.

Sharpshooting by Hal Greer, Chet Walker and Wally Jones plus a fantastic defensive performance by 7-foot 1-inch Wilt Chamberlain brought Philadelphia a 122-108 triumph over San Francisco's Warriors Thursday night and a 3-1 edge in their best-of-7 final series.

Returning to Philadelphia for Sunday's battle, the crown appeared all but wrapped up for the 76ers, the first for Chamberlain since he joined the league in 1960.

"Wilt never played better," admitted Warrior Coach Bill Sharman. "Every time I looked up, he was blocking a shot. He must have blocked 15."

The big star also pulled down 27 rebounds and had 8 assists.

"I don't believe he ever has had a better defensive game," added Hannum who appears on the verge of gaining revenge on the Warriors who fired him after last season.

Jones hit 14 points in the first quarter and then suffered an injury to his right ankle. Greer took up the slack and, after only two free throws in the opening period, finished with 38 points for the night.

Walker unloaded in the final stanza with 14 and 33 total to insure victory before 15,117, the largest crowd ever to watch pro basketball in San Francisco. Another 1,300 took in the game via closed-circuit television at the downtown Civic Auditorium.

The triple-pronged 76er attack compensated for a 43-point output from the Warriors' Rick Barry.

The 30-year-old Greer commented, "For an old man, I guess I had a good game. Everyone took up the slack but we could not break the game open. We would get up by 15 and 17 and they would come back."

With three minutes left, the Warriors cut the edge to eight points but then it was Greer, with two free throws and a field goal, who broke it open.

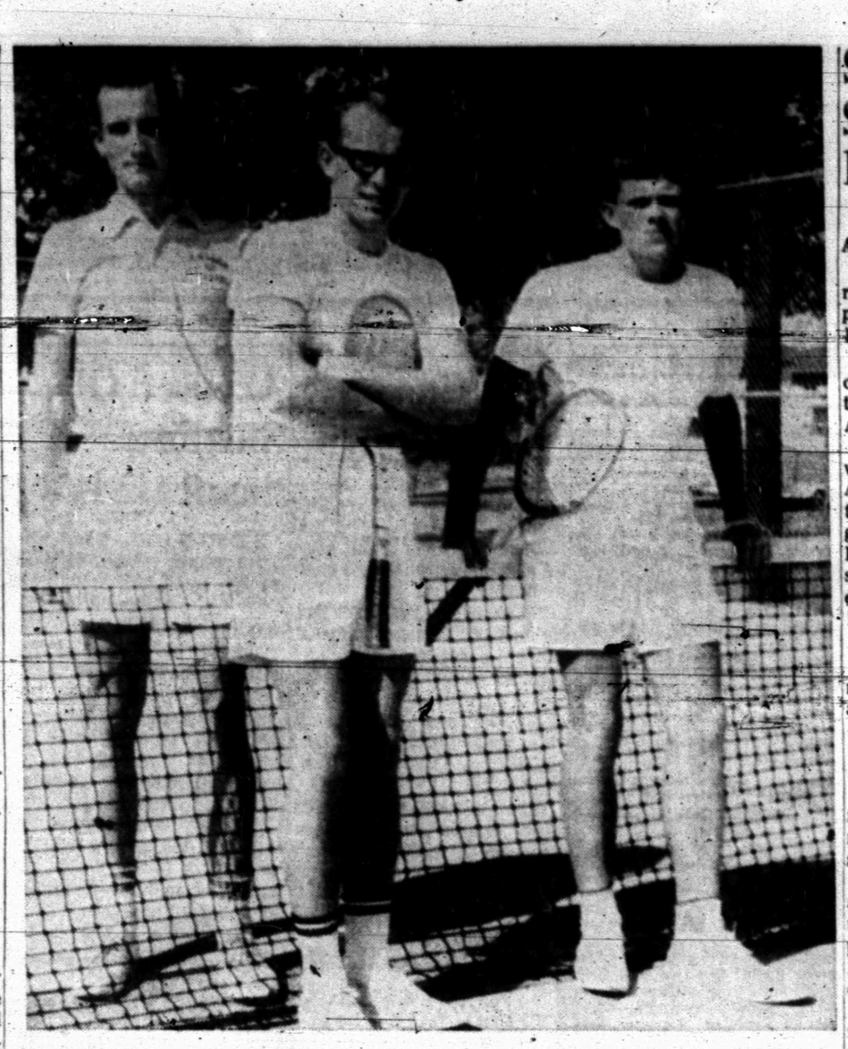

TO REGIONAL — The Snyder High School doubles tennis team will compete in the Regional Tournament at Odessa today. Pictured are Coach Ken McAllister, Gordon Stokes and Jerry Bell. The Tigers tied with Sweetwater for the District 3-AAA title last week and won the team trophy on a coin flip.

Angels Fall In 7th. Frame; Tribe Wins

By RON RAPOPORT
Associated Press Sports Writer

"Weirdest inning I ever saw," said Al Kaline.

"We blew it," said Bill Rigney.

The star Detroit outfielder and morose California manager were both reliving the final inning of the Tigers' 4-3 victory over the Angels Thursday that had just about everything in it but a California run.

Things were proceeding normally enough until after the Tigers had tied the score in the bottom of the eighth on a wild pitch by Angel reliever Minnie Rojas. But then somebody cast the evil eye on California, and the strangest things started happening.

Jerry Lumpe came up to pinch hit and lined a shot at Jay Johnstone in short centerfield. The ball was below Johnstone's belt but he inexplicably grabbed at it with the fingers of his glove up instead of down. The ball fell away, allowing Jim Northrup to score the go-ahead run.

The Angels got out of the inning without further damage, and started their half of the ninth in fine fashion.

Rick Reichardt singled and was safe at second when Dick McAuliffe fumbled Don Mincher's double-play ball. But then Reichardt was picked off by Tiger catcher Bill Freehan when Jimmie Hall missed a bunt attempt.

Don Wallace went in to run for Mincher and made Rigney look like a genius when he made it to third when Hall's grounder caromed off Detroit pitcher Fred Gladding's glove.

Gladding struck out Tom Satriano and, on the third strike, Hall broke for second and when Freehan threw down, Wallace started for the plate.

But Dick Tracewski, Tiger second baseman, jumped in front of the bag, took Freehan's throw and fired it right back. Wallace was out by 10 feet; the game was over.

"With two good throws like that," said Detroit Manager Mayo Smith, "you just can't score on that kind of play. There's no way a runner can beat a thrown ball. I don't care if he's Jesse Owens."

In the only other American League games, Cleveland blanked out Kansas City 2-0 and Chicago topped Washington 8-4. Minnesota and Baltimore was rained out.

In the National League, New York beat Chicago 6-1, San Francisco took St. Louis 7-5 and Cincinnati beat Los Angeles 3-1.

Steve Hargan gave up just five hits in his first start for the Indians and became the first Cleveland pitcher to go the distance this season.

Chicago scored six times in the third inning, with two-run singles coming from Pete Ward and winning pitcher John Buzhardt. Ken Berry had three hits for the White Sox.

Lions Lead Tourney

ABILENE, Tex. (AP) — East Texas State held a six-stroke lead at 36 holes today in the Abilene Intercollegiate Golf Tournament.

The Lions compiled 567, compared to 573 for runnerup Stephen F. Austin. Sul Ross was third with 590.

Rick Proctor of East Texas led the individuals with 138 for 36 holes — four-under-par. Mike Zinni of Midwestern was next with 139.

The final 36 holes is being played today.

TOP KEGLERS — Ocie Wooldridge (left) and Chili Childress won the city doubles championship with a score of 1337. Ocie also rolled the high handicap game and high handicap series. Dr. Robert Pierce (right) copped the singles championship with a 658.

Slow Redleg Scoots Home In 13th

By HAL BOCK
Associated Press Sports Writer

Cincinnati's Don Pavletich, a reserve catcher, weighs 211 pounds and isn't what you'd call lightning fast on the bases.

He needed all the help he could get in the 13th inning of the Reds' 3-1 victory over Los Angeles Thursday night.

Pavletich was on first base with a one-out walk when Gerry Arrigo bunted. Ron Perranoski, the Dodgers' third pitcher, grabbed the ball, thought about Pavletich lumbering towards second, hesitated just long enough, then wheeled and fired, hoping for the force.

He didn't get it.

Pavletich slid in safely, moved to third on a force play and then scored the winning run on a single into short right field. The Reds got an insurance run on Pete Rose's base hit.

Gary Nolan, an 18-year-old right-hander, worked the first nine innings for the Reds and struck out 12 Dodgers.

But Los Angeles pushed across a run in the bottom of the ninth on Jim Hickman's pinch double, tying the score at 1-1 and sending the game into extra innings.

It stayed that way until Perranoski hesitated in the 13th.

Elsewhere in the National League New York battered Chicago 6-1 and San Francisco ended St. Louis' six-game winning streak, 7-5.

In the American League, Cleveland blanked Kansas City 2-0, Detroit nipped California 4-3, and Chicago whacked Washington 8-4. Minneuota and Baltimore were rained out.

Tommy Davis hammered a home run and a double — his first extra-base hits of the season — as the Mets trimmed the Cubs.

Rookie pitcher Tom Seaver, a $40,000 bonus baby got credit for his first big league victory, with Don Shaw, another rookie, finishing up. Veteran Curt Simmons was the loser.

The Giants bunched five singles in the second inning, scoring five runs, but had to hold off the rallying Cardinals for their victory.

Lou Brock's sixth home runs in seven games had given the Cardinals an early lead, but the Giants bounced back with singles by Willie Mays, Jim Hart Jesus Alou, winning pitcher Bob Bolin and Ken Henderson.

A bases-loaded error by shortstop Dal Maxvill kept the rally going and Henderson's two-run single capped it.

The Cards knocked out Bolin with two runs in the seventh and scored another against reliever Lindy McDaniel in the eighth before Frank Linzy stopped them.

Clay Tells Army No

LOUISVILLE, Ky. (AP) — Heavyweight champion Cassius Clay says he will not go into the Army "no matter what it costs me."

Clay told a news conference he would appear for induction in Houston next week, "but I won't take the oath."

For months, Clay has fought a losing battle to avoid the draft on grounds that military duty would be contrary to his Black Muslim religion.

Clay is slated for induction next Friday at Houston, the city he now calls his home. He had his case transferred there from his draft board in Louisville.

The champ came back to Louisville this week "to be with my people" during a controversy over an open-housing law.

"The situation in Louisville has a lot to do with my decision not to go in the Army but it's not the main reason," Clay said Thursday.

He appeared earlier in the week at a rally for advocates of open housing but did not march in the almost nightly demonstrations. The city has refused to pass such a law.

Clay said he would not enter the Army, even in a non-combatant role.

"No I am not going 10,000 miles to help murder and kill and burn other people simply to help continue the domination of white slavemasters over the dark people the world over. This is the day and age when such evil injustice must come to an end," he added.

A spokesman for the draft board said if Clay refused to be inducted, he would be required to sign a paper stating his refusal. The case then would be turned over to the federal district attorney for disposition.

There was no immediate indication about the way Clay's action could affect the boxing title.

President Robert Evans of the World Boxing Association said it was too early to make a statement about the status of the case should Clay be imprisoned for refusing to serve in the Army.

The Justice Department said if Clay held to his plan, the Selective Service System presumably would recommend he be prosecuted.

Strong Tigers Ready For Regional Meet

It should be a close battle between Snyder, Odessa Ector, Monahans, Kermit and Dumas for team honors at the Regional Track Meet in Odessa Saturday, although most observers are giving the nod to the Tigers.

There's no doubt the Bengals have one of the strongest squads ever to qualify for a regional meet with individuals in nine events plus two relay teams.

The 440 unit of Leon Riggins, M. C. Powell, Teddy Brown and Curtis Clay has the best qualifying time, and the mile relay team, comprised of Riggins, Powell, Brown and Morris Smith has posted the top time in its event.

Moreover, the mile relay team could be a little faster if Clay runs a leg on it at Odessa, which Bob Carter said is a possibility.

While this lends credence to the belief the Tigers will dominate the Meet, one cannot overlook the fact that other schools have the best qualifying times in all other events.

Odessa Ector's John Gentry has a 9.6 clocking in the century, and he also appears to be the class of the 220 yard dash with a time of 22.1, although Clay, with 22.4 and Brown, also of Ector, with a 22.5, could give him a lot of competition.

Clay also qualified in the century with a 9.8, but he may not compete in this event. Dumas' Tim Galloway also has registered a 9.8 in the 100.

Ted Medamick of Pecos sped around the oval in 49.9 to lead the field in the 440, and Ector's Ruben Reyes, with a 1:57.4 to his credit, could take top honors in the 880. Also competing in these events are Snyder's Teddy Brown and Morris Smith in the 440 and Tommy Bullard in the 880.

Freddie Benitez could bring the Tigers a blue ribbon in the mile run. However, his 4:40.8 clocking in district is not as good as the 4:36.1 time posted by Ector's Van Green.

Jerry Simons, Snyder's entry in the shot and discus, will have his work cut out for him. Jerry's district distances were 53-7¾ in the shot and 146-8 in the discus. However, Monahan's David Warren has heaved the shot 54-7½, and he's thrown the discus 155-10.

Rocky Woods of Lake View, the outstanding individual from district 3-AAA, will be out to defend his titles in the high jump and the high hurdles. Leon Riggins of Snyder has the second best time in the highs, and John Taylor of Pecos and Mike Hodges of Kermit could give Rocky trouble in the high jump.

Regional qualifiers:

CLASS AAA

100 yard dash — Tim Galloway, Dumas (9.8); Darrell Johnson, Dumas; John Gentry, Ector (9.6); David Brown, Ector (9.9); Curtis Clay, Snyder, (9.8); Larry Hughes, Levellan, (9.9).

220 yard dash — Percy Mayes, Tulia (22.6); Eddie Smith, Dumas; John Gentry, Ector (22.1); David Brown, Ector (22.5); Curtis Clay, Snyder (22.4); Larry Hughes, Levelland (22.8).

440 yard dash — Bob Burwick, Hereford (50.6); Jim Mebane, Dumas; Ted Medamick, Pecos (49.9); Eddie Soloman, Andrews (50.4); Teddy Brown, Snyder (50.0); Morris Smith, Snyder (50.9).

880 yard dash — Robert Scott, Dumas (2:03.9); Don McGaha, Dumas; Ruben Reyes, Ector (1:57.4); Gordon Brume, Monahans (2:01.1); Tommy Bullard, Snyder (2:01.9); Bernie Wall, Littlefield (2:02).

mile run — David Nall, Tulia (4:42.2); Charles Inman, Hereford; Van Green, Ector (4:36.1); Nester Vigil, Kermit (4:41.9); Freddie Benitez, Snyder (4:40.8); Henry Thompson, Littlefield (4:43.3).

440 yard relay — Duman (43.5); Hereford; Ector (42.6); Kermit (42.9); Snyder (42.3); Levelland (43.4).

120 yard high hurdles — Gary Gooden, Hereford (14.8); Terry Russell, Tulia; Tom Yearout, Monahans (15.0); Ysabel Duarte, Fort Stockton (15.1); Rocky Woods, Lake View (13.9); Leon Riggins, Snyder (14.4).

mile relay — Dumas (3:25.7); Muleshoe; Ector (3:23.2); Monahans (3:23.9); Snyder (3:23.1); Lake View (3:27.9).

330 yard intermediate hurdles — Gary Gooden, Hereford (39.5); Benny Rupprechp, Perryton; Dan Thompson, Monahans (40.0); Maurice Thurman, Ector (40.3); Rocky Woods, Lake View (39.9); Sterling Cox, Brownfield (40.6).

shot put — Doug Cothren, Dumas (47-8½); Gary Lockwood, Perryton (47-8½); David Warren, Monahans (54-7½); Jerry Wauson, Seminole (54.5); Jerry Simons, Snyder (53-7¾); Jerry Kunkel, Lamesa (53-3).

discus — Doug Cothren, Dumas (146-0½); Gary Lockwood, Perryton; David Warren, Monahans (155-10); Tom Finley, Andrews (147-0½); Jerry Simons, Snyder (146-8); Larry Durham, Littlefield (140-2).

high jump — David McNeil, Muleshoe (5-11); Mark Hicks, Hereford; John Taylor, Pecos (6-4); Mike Hodges, Kermit (6-2); Rocky Woods, Lake View (5-10); Aubrey McCain, Sweetwater (5-8).

broad jump — Mike Young, Muleshoe (22-4); Jim Childers, Herford; Ron Burrows, Kermit (22-10¼); Ysabel Duarte, Fort Stockton (21-7½); Richard Wright, Littlefield (20-8½); Leon Riggins, Snyder (20-3¼).

pole vault — Roger Suttle, Herford (12-0); Mike McCullough, Tulia; Wayne Rucker, Andrews (13-6); Jerry Carruth, Andrews (13-6); Fred Kooritz, Littlefield (13-2); Glen Bleless, Brownfield (13-0).

John has cleared 6-4, and Mike has gone over 6-2.

The intermediate hurdles is a new event this year, and Rocky, who was timed in 39.9, will have a battle with Hereford's Gary Gooden. The lad from the panhandle qualified with a blistering 39.5 to lead the field.

Ector is expected to give the Tigers the biggest challenge in the sprint and mile relays. Ector is only three-tenths of a second off the pace in the 440 relay and only one-tenth of a second slower in the distance relay.

Also entered for the Bengals is Riggins in the broad jump. John Schiebel, alternate on the sprint relay, and Larry Lofton, alternate on the mile relay, also will be available if needed. Joe Breeden will be ready to compete in the shot put if Lamesa's Jerry Kunkel doesn't show up.

The Meet gets underway at 9:30 a.m. with competition in the pole vault and discus. Schedule of other events: 10:30 a.m. high jump, shot put and broad jump; 1:30 p.m. 440 relay, 1:45 p.m. 880 yard run, 2:05 p.m. 120 high hurdles, 2:22 p.m. 100 yard dash, 2:35 p.m. 440 yard dash, 3 p.m. 330 intermediate hurdles, 3:15 p.m. 220 yard dash, 3:30 p.m. mile run, and 3:45 p.m. mile relay.

Twins Lauded

DENTON (AP) — Twins who played football the same way will be honored at a May 6 dinner of the Denton Sports Association.

They are Lynn and Glynn Hachtel of Decatur High school. Lynn averaged 7.6 yards carrying the ball, scored 13 touchdowns, caught four passes for touchdowns. Glenn averaged 6.2, scored 12 touchdowns, caught three passes, one for a touchdown.

Both suffered knee injuries in the regional game with Plano which Decatur won 14-6. Each stands 6-1 and weighs 198 pounds.

The selection committee couldn't decide between them so it selected both.

Brewer Leads At Dallas

By HAROLD V. RATLIFF

DALLAS, Tex. (AP) — Gay Brewer, the Masters champion from Dallas, led the $100,000 Dallas Open Golf Tournament with a six-under-par 64 today but he faced a jinx.

There have been 14 tournaments on the PGA tour this year, and in only three of them has the first-round leader emerged winner.

Brewer, however, is playing the best golf of his career and fired his third 64 of the campaign Thursday. He also equaled the record first round in the tournament's history — the 64 shot by John McMullin in the opening round of 1958.

And it also tied the lowest starting round of the year — the 64 Jerry Steelsmith shot at San Diego where he didn't finish in the money.

The Deffebach Agency
1606 Ave. R Ph. HI 3-5611

SPRAY YOUR ROSE PROBLEMS AWAY!

with a NEW, IMPROVED ferti-lome ROSE SPRAY
A new effective rose spray that contains an aphicide, miticide and insecticide plus two fungicides and spreader-sticker. Not only controls insects but diseases too, including black spot.
SPECIAL OFFER: Get a $1.98 Handi-Sprayer for only 49¢ with the purchase of any size ferti-lome Rose Spray or other ferti-lome garden sprays.
ferti-lome products are sold only by QUALIFIED dealers who can give you professional guidance
ferti-lome
EZELL-KEY FEED & SEED
1615 26th Phone HI 3-6691

for all your printing needs
Feather Printing Co.
Phone HI 3-6331 2107 25th St.

FOR FAST ACTION USE THE WANT ADS FOR FAST RESULTS

CLASSIFIED ADVERTISING RATES & SCHEDULE

15 WORD MINIMUM

1 day per word	6c
2 days per word	11c
3 days per word	15c
4 days per word	18c
5 days per word	20c
6th day	22c
Legals, per day	6c
Card of Thanks, per word	6c

Each additional day 2c per word. These rates for consecutive insertions only. All ads are cash unless customer has an established credit account with The Snyder Daily News. No refund will be made on an ad after appearing in paper. The Publisher is not responsible for copy omissions, typographical errors or any unintentional error that may occur further than to correct it in the next issue after it is brought to his attention.

ERRORS

The Daily News can not be responsible for more than one incorrect insertion. Claims cannot be considered unless made within three days from date of publication. No allowance can be made when errors do not materially affect the value of the advertisement. All out of town orders must be accompanied by cash, check or money order.

Deadline 4:30 p.m. Monday through Friday, prior to day of publication.

Deadline Sunday, 4:30 p.m. Friday.

BUTANE

CALL SCURRY Butane Company HI 3-3721 for prompt gas delivery. Sales and domestic and commercial appliances.

ANNOUNCEMENTS A

CARD OF THANKS A-3

WE WISH to express our heartfelt thanks to the Doctors, Nurses and hospital staff who cared for our beloved husband and father during his lengthy illness and passing. Also to the many friends and neighbors for their kind words of sympathy, food and flowers. May Christ's greatest blessing be with you and yours.
The family of Arch Lindsey

AUTOMOBILES B

AUTO RADIATORS B-11

FRANK D. STEPHENSON
"THE RADIATOR MAN"
CLEANING — REPAIRING
NEW — REBUILT
SNYDER RADIATOR SERVICE
1105 Ave. T HI 3-4131

Come By Or Call
Y-Z Engineers Service
For 1st Class Automotive
RADIATOR SERVICE
HI 3-6632 Lubbock Hwy.
Snyder, Texas

RADIATOR SALES & SERVICE
Is Our
Only business
Not A Sideline
Complete Radiator and Cores In Stock. See Us For Your Every Radiator Need.
GRAVES RADIATOR SHOP
2503 Ave. U HI 3-6732

BUSINESS OPP. C

FOR SALE Or lease, small cafe, reasonable price. Financing available. HI 3-4791.

OWN A DRESS SHOP
You can own a nationally famous Mode O' Day shop in Snyder.
Check these features:
- No merchandise to buy.
- No freight charges on merchandise.
- No mark down losses.
- Free display material.
- National Advertising.
- Local advertising costs shared.
- Many other advantages.

You buy only the fixtures and improvements. For information call: Georgia Horner, HI 3-7563.

BUSINESS SERVICES D

HOME CLEANERS D-8

WHY WAIT for carpet to dry? Clean with New Host. Use room instantly. Hammond Carpet Co. HI 3-4801.

PAINTING-PAPER D-11

PAINTING WANTED, spray, brush or roller, interior or exterior. All work guaranteed. Free estimates. Call HI 3-6219.

EMPLOYMENT E

HELP WANTED MALE E-1

WANTED.
Large firm with exceptional working conditions needs offset pressman; also stripper. Some experience necessary. All applications confidential. Send qualifications and references to: Quality Printing Co., Inc., P. O. Box 1060, Abilene, Texas 79604.

EMPLOYMENT E

HELP WANTED FEMALE E-2

RURAL HOUSEWIVES
Fluvanna & Knapp Areas
Avon Cosmetics offers excellent earning opportunity for you working in your own communities.
Write Avon, Box 1174, San Angelo, Texas.

Spend one hour a week servicing your neighbors and get your Fuller Brush Products Wholesale.
HI 3-6346 before 8:30 or after 7:00 or HI 3-4724 anytime.

HELP WANTED MISC. E-3

HELP WANTED to operate a Snow Cone Stand. Must have Health card. Call HI 3-4210. Clarance Johnson.

WOMAN'S COLUMN H

CHILD CARE H-3

WANT TO baby-sit in your home, day or night. Call HI 3-6248.

LAUNDRY SERVICE H-5

IRONING WANTED, $1.50 per dozen. 41ϕ 30th.

FARMER'S EXCHANGE J

GRAIN, HAY, FEED J-2

FOR SALE
CANE AND SUDAX HAY
HORACE SHIFFLETT
Huffman Ave. HI 3-9573

LIVESTOCK J-3

WANTED
GOOD FEEDER
PIGS
EZELL KEY GRAIN CO.
5 miles East on Sweetwater Hwy.
HI 3-9373

MISCELLANEOUS J-6

FOR SALE: Used 3 inch irrigation pipe. 5 horsepower pump, call HI 3-6056.

Artificial Insemination
For All Breeds of Cattle
Use a good proven bull for better calf crop.
Contact Fred Cross HI 3-9985 if no answer Call HI 3-5931.

FOR TERRACING
And
CONSERVATION WORK
CALL
E. E. SHIFFLETT HI 3-5452

MERCHANDISE K

BUILDING MATERIAL K-1

CLARK'S BIG VALUE!
PREFINISHED PANELING
Two Patterns
4 Ft.x8 Ft. Ea. **$3.59**
CLARK LUMBER CO.
1706 25th St. HI 3-6347

MARY CARTER PAINT STORE

No Drip Interior Latex, 2 Gal.	$8.98
Interior P.V.A. Latex, 2 Gal.	$4.98
Interior Semi-Gloss Enamel, 2 Gal.	$7.98
Exterior Oil Base, 2 Gal.	$6.98
Spar Varnish, Interior or Exterior 2 Gal.	$6.98

Guaranteed By Good Housekeeping
MERLE NEWTON REALTY
3111 Ave. S HI 3-6928

DOGS, PETS, ETC. K-3

FOR SALE Four pair Pea Fowls. Will sell separately or together. Call MO 3-2342 Hermleigh.

HOUSEHOLD GOODS K-4

FREIGHT DAMAGED
Scratched In Shipment
NEW ZIG ZAGS
$35 or $5.00 per month
Makes buttonholes, sews on buttons, monograms, and much more. If you are interested in a free home demonstration, write box B-4 in care of Snyder Daily News.

GARAGE SALE
FRIDAY and SATURDAY
2400 41st St.

CLEANS RUGS like new. So easy to do with Blue Lustre. Rent electric shampooer $1. Roe's Furniture & Appliance.

MERCHANDISE K

HOUSEHOLD GOODS K-4

REPOSSESSED
HOUSE FULL
Tappan Refrigerator
30 Inch Range
2 Pc. Living Room Suite
3 Pc. Bedroom Suite
3 Living Room Tables
2 Lamps
10 Year Guarantee
Spring & Mattress
Swivel Rocker
TAKE UP PAYMENTS OF $6.00 WEEK
No Money Down,
Up to 36 Months to Pay
HOYT FURNITURE & APPLIANCE
2112 25th St. — HI 3-4143

GARAGE SALE: 2812 Ave. W. Saturday thru Monday. Clothes, shoes and some furniture.

MISCELLANEOUS K-11

BLUE LUSTRE not only rids carpets of soil but leaves pile soft and lofty. Rent electric Shampooer $1. Clark Lumber Co.

MAKE YOUR OWN CERAMICS
Free Lessons. Have large stock of Greenware finished ceramics. Carry complete stock of Mayco Glazes. One Stroke and under glazes and slip.
Do Firing for public
QUEENIES CERAMIC SHOP
3709 Muriel Dr. HI 3-4120

TRAILER HOUSES K-16

FOR SALE: 30 ft. trailer house. $400.00. Call HI 3-6630.

RENTALS L

FURNISHED APTS. L-3

TWO ROOM and three-room furnished apartments. Also two bedroom apartments with or without T. V. Jack & Jack Realty. HI 3-3457 or HI 3-3566.

KITCHENETTES, BILLS paid, just remodeled inside-out. Reasonable. A. & C. Motel Highway 180 east. Phone HI 3-9267.

ATTRACTIVE APARTMENT, close to town, washateria, church. Ideal for working people. 1608 27th

NICE CLEAN furnished apartment with bills paid, air conditioned. 3212 Ave. U. Call HI 3-6405.

FOR RENT: Brick duplex apartment, nicely furnished, 4 rooms, 1 bedroom, no children please. 2410 32nd. Call HI 3-3484.

NICELY FURNISHED APARTMENT & ROOMS
Special Monthly Rate
Bills Paid — Come Look
Tel-Ray T.V. Available
SKYLINE MOTEL
Lamesa Highway HI 3-6692

One Bedroom Apartments
Nice furnished, clean spacious, large closets. Bills paid.
BEL AIRE VILLAGE
27th at Ave. X
Call HI 3-6739 HI 3-9403

FURNISHED HOUSES L-5

TWO BEDROOM, fenced back yard, T.V. antenna. 505 34th. HI 3-3619

TWO BEDROOM, carport, fence, $55.00 without, $75.00 with bills paid. Southeast Snyder. HI 3-3567 or HI 3-4428

TWO BEDROOM, 207 Elm. Partially furnished. Phone HI 3-7536 or HI 3-7574.

TWO BEDROOM, no bills paid, $45.00 monthly. 422 28th. Inquire Ballard Cafe.

TWO BEDROOM, plumbed for washer, fenced back yard. 2300 Ave. G. HI 3-6902.

UNFURNISHED HOUSES L-6

TWO BEDROOM house for rent. Call HI 3-4544.

THREE BEDROOM, separate garage with good storage, cyclone fence. $70.00 mo. 301 34th. HI 3-3567 or HI 3-4428.

THREE BEDROOM, 2013 40th. Call Colorado City, RA8-3767.

TWO BEDROOM, 2809 38th Street. Phone HI 3-7574 or HI 3-7536.

FOR RENT or sale, two bedroom, 3742 Highland Drive. Call HI 3-9525 after 5:00 p.m.

TWO BEDROOM, newly painted inside and out. Prefer couple. Call HI 3-4445.

TWO BEDROOM home, 6 miles out on Lamesa Hwy. Call Charlie Eastman HI 3-6000.

MISC. FOR RENT L-7

FURNISHED HOUSE and apartment. Call HI 3-3484.

REAL ESTATE M

BUSINESS PROPERTY M-1

FOR SALE OR TRADE
Motel — Snyder, Texas, East Highway — 35 rooms and 4 apts. with managers quarters, telephone switchboard . . . Located one block from new Convention Center on 3 Highways. All masonry construction, new roof, new boiler. Priced for immediate sale. $8,000.00 cash will handle down payment. Write or call Fred E. Everett, 533 N. Fourth St., Uvalde, Texas, Area 512 BR 8-3622 or BR 8-3549.

GOOD MODERN two bedroom, carport, utility room, to be moved. Price is right. Call HI 3-3519.

THREE BEDROOM, dining room, lots of storage space. Plumbed for washer and dryer. Call HI 3-3020.

THREE BEDROOM, two bath brick. Shown by appointment only. Call HI 3-5235 or HI 3-5931.

THREE BEDROOM, ducted air-conditioning, 100'x100' lot. Nice yard. HI 3-4342.

REAL ESTATE M

HOUSES FOR SALE M-2

1. RANCH near Snyder, 928 A, 175 A cult., large house, 4 stock tanks. $75. A & only 29% dn., owner carry balance.

2. WEST 3 bdrms., 2 bths., small den, large dining area. $10,000.

3. Outside city limits 4 bdrm., brick, den, fireplace, large living room, dining room, 2 bth., 2 car garage; small barn & corral.

4. Cute 3 bdrm., 1 bth., large kitchen, dining area on ½ acre out of city limits. $4000.

5. 406 34th St. 3 bdrm., 2 bth. No dn. pmt., small closing. Pmts. $70.

6. 303 36th Place, 3 bdrm., 1 bth., brick trim. No dn. pmt., small closing, pmts. $65.

7. 215 34th St. 3 bdrm., 1½ bth., brick trim; no dn. pmt., small closing. Pmts. $69.

JACK & JACK REALTY
611 East Hwy. Ph. HI 3-3452
Night HI 3-3566

BUYING? OR SELLING?
320 acres with good cotton allotment, good house, $160.00 per acre.
120 acres, 4-4 inch wells, 18 acres of cotton, 13 acres of alfalfa and the rest in bermuda.
5—80 acre tracts, close in.
5 sections in Borden County, good buy.
3 bedroom brick in East Snyder, nice yard, worth the money.
4 bedroom, 2 bath brick outside city limits. Large den, fireplace, double car garage.
3 bedroom, 2 bath brick outside city limits.
Nice 2 bedroom in West Snyder to rent.
2 bedroom in East Snyder to rent.
FORREST W. BEAVERS
Realtor, Insurance & Loans
103 Brownfield Bldg.
Phone HI 3-9472
Virginia Eime Hi 3-3713
Forrest Beavers HI 3-6467

NOW'S the time to— BUY A HOME
"Excellent Location" Denison Avenue—"Brand New" 1900 Sq. Ft. floor space. Beautiful all brick, every luxury item, large kitchen with all built-ins, huge den with cathedral ceiling, corner wood-burning fireplace, adjustable book shelves. 3 Bedroom, 2 baths, separate living room, carpeted in gold.
"West" Stanfield School District . . . 43rd Place. Brand New, 1456 sq. ft. floor space, charming spacious, 3 bedroom & 2 baths. Very large club room with fireplace, built in stove units, garbage disposal, dishwasher, all the extras. Quarry entry hall with paneling 4 ft. high. Lots closets.
"Equity Buy" — Ave. U. Very large 2 bedroom, clean and liveable. Fenced back yard. $79 a month.
BROWNING REALTY
1906 26th Street
Phone HI 3-6306 Night HI 3-3158

FARM EAST . . . five miles from Hermleigh . . . 130 acres . . . $125.00 acre.
FARM SOUTH . . . 160 acres . . . house . . . good water . . . well fenced and cross fenced . . . 116 acres in cultivation. $90.00 acre.
SOUTHWEST . . . 3019 38th Street . . . being refinished . . . total payments $53.00 month . . . nothing down.
EAST . . . nice large duplex . . . could be made into large four bedroom, two bath house . . . double car garage . . . 206 32nd St. . . . can sell for nothing down to right party.
SOUTHWEST . . . total price $7000.00 . . . has been redone . . . double car garage . . . good location . . . 3467 Ave. U . . . can be financed.
SOUTHWEST . . . 4008 Ave. U . . . has been refinished . . . nothing down . . . payments $57.00 monthly.
STEVENSON REAL ESTATE
South Side Of Square
Business Phone: HI 3-5612
Home — HI 3-4528
Wilson Bright — HI 3-6137

THREE BEDROOM, fenced small shop, plumbed for washer and dryer. 305 26th Place. HI 3-5069.

BARGAINS — BARGAINS BARGAINS
3797 Dalton—Extra nice 2 bedroom, nothing down, payments $62.
303 36th Place—3 bedroom, refinished, fenced, payments $65
215 34th — 3 bedroom, 2 bath, nothing down, payments $72.
Colonial Hill—Pretty 3 bedroom 2 bath, lovely fenced yard, priced right.
West — Spacious home, 2600 sq. ft. living space, indirect lighting, see to appreciate.
Live with your Business—2300 living area, 3 bedroom, 2 bath large den, plus 50x75 building for business. 3 lots, 2 water wells large storage building.
Look—3 room, bath, lot, $550.
MERLE NEWTON REALTY
3311 Ave. S Ph. HI 3-6928
NIGHT Phone HI 3-6928

REAL ESTATE M

HOUSES FOR SALE M-2

BAYSRIDGE — 4516 Fredonia, 3 br., 2 bath brick. Equity buy.
2904 Ave. N. Payments $42.00.
COLONIAL HILL — Immediate possession — 3 bedrooms, 2 baths, kitchen den, fireplace, fence, double garage and refrigerated air — Equity Buy.
SOUTHWEST — 3 Bedrooms, 2 baths, double garage — Equity buy.
3742 Sunset — 3 bedrooms 2 bath, den.
2315 40th — 3 bedrooms, 2 baths, built-in oven and cook top.
EL PASO Street — 2 bedrooms, double garage and water well on one acre of land.
3019 38th — 2 bedroom, 1 bath, payments $52. Nothing Down.
215 34 — 3 bedroom, 1½ bath, payments $69. Nothing Down.
303 36th Place — 3 bedroom 1½ baths, payments $65. Nothing down.
107 BROWNING — 2 bedroom, payments $50. nothing down.
Choice lots in Colonial Hill . . . Your plans or ours.
TEAL REAL ESTATE
Building Contractor
4201½ Ave. S.
Office: HI 3-4133
Night: Dillard Teal HI 3-4133

FOR SALE
Looking for rent property or for a nice home? See this nice clean 2-bedroom. Low equity buy and $50.00 month payments. $3,100 left on loan, or get new FHA loan.
Call HI 3-6444

FARMS-RANCHES M-6

FOR SALE
80 acre from near Spur, nice modern house. Will trade for land in vicinity of Snyder or Colorado City.
M. W. Jackson Rt. 1 Spur, Texas 79370, Phone CR 2-3774.

OIL LEASES M-7

I Will Buy Producing
SACROC ROYALTY
No Deal Too Small Or Too Large
HUGH BOREN, JR.
Phone HI 3-3555

USE CLASSIFIED

1957 WHITE 4000 T, Full Tractor Equip.	$1495
1955 DODGE D-100 ½ ton	$1195
1962 INTERNATIONAL C-100 pickup, 4 sp. V-8	$ 825
1961 GMC V-6 4 Speed	$ 550
1960 CHEVROLET ½ ton Pickup, Overhauled	$ 495
1958 F-600 FORD Dump Truck	$ 450
FARMALL 560, LP, New Short Block	$3250

Snyder Truck & Tractor Co.
E. Highway Ph. HI 3-9346

T. C. Goss & 'Doc' Davis
SOUTHSIDE MOTOR CO.

1959 FORD Station Wagon	$195
1956 FORD 4 Door	$195
1958 FORD 4 Door	$195
1955 CHEVROLET ½ Ton Pickup	$295
1959 FORD ½ Ton Pickup	$295
1962 CHEVROLET ½ Ton Pickup, V-8	$595
1953 FORD 4 Door, Good Car	$195

3 Cars Can Take Up Payments
Several Later Model Cars.
WANT TO BUY SOME CLEAN CARS — OPEN SUNDAYS

Extra Clean Used Cars

1963 BUICK Skylark 2 door Hardtop, loaded	$1075
1966 12'x54' MELODY HOME TRAILER, Like New	$4500
1965 EL CAMINO, V-8, Air Cond.	$1795
1965 FORD Country Sedan, Sta. Wag.	$1995
1965 IMPALA Super Sport, Loaded	$2195
1964 CHEVROLET ½ Ton Pickup, 4 Speed	$ 895
1965 GMC Pickup, V-6, Power Steering and Air, Low Mileage, Like New	$1650
1961 OLDS Super 88, Loaded	$ 795
1962 CHEVROLET Impala 2 Dr. Hardtop	$1195

DENSON'S USED CARS
300 East Highway Phone HI 3-3912

Sharpest Cars In Town
1964 Impala 4 Door Hardtop
Power Steering & Brakes, 327 Engine, Fact. Air, Local One Owner **$1595**
1966 BEL AIR 4 Door
327 Engine, Power Steering & Brakes, Factory Air **$1995**
No Payments Until June 1st
SNYDER MOTOR SALES
FORD CAPERTON, MANAGER
610 East Highway — Next To Sears
PHONE HI 3-3981

Heller Sees New Boom

TAMPA, Fla. (AP) — Former presidential, economic adviser Walter Heller predicts the nation's economy will recover from a 1966-67 slowdown and will "boom by the fourth quarter of this year or the first quarter of next."

Heller made his prediction, his first major pronouncement on the future of the nation's economy in almost six months, before an audience of nearly 150 of the area's leading bankers, stock brokers, underwriters and businessmen Thursday at Tampa.

Heller said no recession is in sight, contrary to predictions from some economic corners that the current "readjustment" of the economy will worsen.

"The worst is over for this year," Heller said.

WE BUY EXTRA CLEAN USED CARS
DENSON'S USED CARS

OLD CAR SHOT?
When Is The Best Time To Trade? (Now or Later)
Why leave it to chance? It is never good to wait until your car is shot. Why not consider now, while our new car selection is good and used car stock low. We can offer you the best deal ever.
So Come In Today To:
THOMAS CHRYSLER-PLYMOUTH
2103 25th. HI 3-9386

Accused Of Stealing Small Girls

HOUSTON (AP)— Three men and a woman accused of stealing two small girls from their home were charged with kidnaping Thursday night.

Charged in Justice of the Peace Jack Treadway's court were Neda McCracken, 29, William Barfield, 33, Staten S. Stratman 28, and Lewis L. Hodges, 31. The four had not been arrested late Thursday night.

Mrs. Betty Jean Wortman, 29, mother of the girls, told police she met the four at a club and they went to Mrs. Wortman's home early Thursday.

Mrs. Wortman, who is estranged from her husband, said she left the room and returned to find her purse containing about $100 a television set and her two small daughters by a previous marriage—Pricilla Sue Webb 2, and Shelila Neda Johnson, 41, missing along with the four visitors.

Later in the day, police said, a woman called and informed them Mrs. Wortman had given her the tots. The woman told police the children were in a motel. Officers went to the motel and picked up the girls and returned them to Mrs. Wortman.

You can use a package of condensed mincemeat, prepared according to package directions, as the filling for a sponge-cake roll. After the filling is prepared, and before using, add some grated lemon rind and lemon juice.

TV SCHEDULES

KTXS SWEETWATER Ch. 12—Scat 3

KTXS—Mon. Thru Fri. Daytime

6:00 Sun. semes.	12:00 News
6:30 TBA	12:15 Farm facts
6:45 Cartoon	12:25 Weather
7:10 Farm News	12:30 World Turns
7:30 Morn. News	1:00 Password
7:55 How Come	1:30 Houseparty
8:00 c. Kangaroo	2:00 Gen.Hospital
9:00 C. Camera	2:30 Edge ofNight
9:30 Hillbillies	3:00 Secret storm
10:00 Andy	3:30 Fugitive
10:30 Van Dyke	4:30 H'wood
11:00 Love of Life	4:55 Child Doc
11:25 News	5:00 The Texan
11:30 S. Tomorrow	5:30 W. Cronkite
11:45 guiding light	6:00 News

KTXS—Friday Evening

5:00 Batman	9:00 Fugitive
6:30 Time tunnel	10:00 News, w'thr
7:30 Hogan heros	10:30 Movie
8:00 Monroes	

KTXS—Saturday

6:00 Sun. semes.	1:30 Sports
6:30 Cartoon	3:00 Golf
7:30 Milt Monster	4:30 TBA
8:00 M. Mouse	5:00 Ernest Tubb
8:30 Underdog	5:30 Jamboree
9:00 F'stein, Jr.	6:30 J. Gleason
9:30 The Beatles	7:30 L. Welk
10:00 Superman	8:30 P&Petticoat
10:30 Lone ranger	9:00 Gunsmoke
11:00 Road runner	10:00 News
11:30 Beagles	10:20 Movie
12:00 Tom&Jerry	12:00 Late show
12:30 Bandstand	

KLBK LUBBOCK Ch. 13—Scat 6

KLBK—Mon. Thru Fri. Daytime

5:55 Sign On	11:45 Guiding light
6:00 Sun. Sem	12:00 News
6:30 Popeye	12:05 Local news
6:45 Farm news	12:15 Farm news
7:05 News	12:25 Weather
7:30 Morn. show	12:30 World turns
8:00 C Kangaroo	1:00 Password
9:00 C. Camera	1:30 Houseparty
9:30 Hillbillies	2:00 Hospital
10:00 Andy	2:30 Edge of nite
10:30 Van Dyke	3:00 Secret storm
11:00 Love of life	3:30 Matinee
11:25 News	5:00 Rifleman
11:30 S'ch. t'mr'w	5:30 News

KLBK—Friday Evening

6:30 Time Tunnel	10:00 News, w'thr
7:30 Hogan hero	10:30 Theatre
8:00 Monroe's	12:30 Sign off
9:00 Fugitive	

KLBK—Saturday Programs

5:55 Sign on	2:00 TBA
6:00 Sun. Sem	3:00 Dallas open
6:30 Carnival	4:00 Wrestling
8:00 M. Mouse	5:00 E. Tubbs
8:30 Underdog	5:30 Picking time
9:00 F'kenstein	6:00 P. Wagoner
9:30 Beatles	6:30 J. Gleason
10:00 Superman	7:30 L. Welk
10:30 Lone ranger	8:30 Pist. Pett.
11:00 Road run'er	9:00 Gunsmoke
11:30 Beagles	10:00 News, w'thr
12:00 Tom-Jerry	10:20 Movie
12:30 Bandstand	12:00 Late Show
1:30 Coun' Junc	1.00 Sign off

KTVT FT. WORTH Scat 4

KTVT—Mon. Thru Fri. Daytime

6:45 Meditations	1:00 H. Showcase
6:50 News	2:30 Carnival
7:00 Theatre	3:00 Cartoon
8:30 Romp' room	3:30 Popeye
9:00 J. Lanne	4:00 Theatre
9:30 Dec. Bride	4:30 Superman
10:00 Startime	5:00 Cartoons
11:05 J. Hallmark	5:30 Cisco Kid
11:40 News, w'thr	6:00 Lawman
12:00 Checkmate	6:30 Rawhide

KTVT—Friday Evening

7:30 Cheyenne	11:00 Late show
8:30 Lawman	12:30 News, w'thr
9:00 Movie	12:35 Meditations
10:00 News, w'thr	

KTVT—Saturday Programs

8:30 Sat. Circus	5:00 Gospel sing'
10:00 Movie	6:00 Wilburn bro.
1:00 Fort' Digest	6:30 Jamboree
2:00 Future	7:30 P wagoner
12:30 Farm show	8:00 Buck Owens
1:30 Theatre	8:30 Hee Haw
3:00 Rocky &'	9:30 E. Tubb
3:30 Fiesta	10:00 Wrestling
4:00 Young C'try	11:30 The Beat
12:15 Meditations	12:00 News
4:30 C. Weaver	

KWAB BIG SPRING Channel 4

KWAB—Mon. thru Fri. Daytime

5:55 Sign on	12:10 Bulletin b're
6:00 Sunrise sm.	12:25 Weather
6:30 How come	12:30 workin turns
6:45 Cartoon cir'	1:00 Password
7:30 far'ranch ne'	1:30 Houseparty
8:00 C.Kangaroo	3:00 Gen. Hosp.
9:00 Candid cam'	2:30 Edge night
9:30 Hillbillies	3:00 Secret storm
10:00 Andy M'berry	3:30 Fugitive
10:30 Van Dyke	4:30 Hollywood
11:00 Love Life	4:55 Chil. Doc
11:25 News	5:00 Gandy time
11:30 Search tomor	5:30 News
12:00 National new	

KWAB—Friday Evening

5:00 Batman	8:00 The Monroes
5:30 CBS News	9:00 Fugitive
6:00 Local News	10:00 News w'ther
6:10 Here n there	10:30 Movie
6:30 Time tunnel	12:30 Movie
7:30 Hogn Hero'	

KWAB—Saturday

5:55 Sign On	1:30 Sports
6:30 Color car'vl	3:00 Golf
7:30 Milt Monster	5:00 Ernest Tubb
8:00 Mi'ty mouse	5:30 Pickin time
8:30 Underdogs	6:00 Port Wag'ner
9:00 Frankenstein	6:30 J. Gleason
9:30 Beatles	7:30 L. Welk
10:00 Superman	8:30 P & Petticoat
10:30 Gandy time	9:00 Guosmoke
11:00 Road Runner	10:00 News
11:30 Beagles	10:20 Movie
12:00 Tom&Jerry	12:00 Late show
12:30 Bandstand	1:30 Sign off

KMID MIDLAND Channel 2

KMID—Mon. thru Fri. Daytime

7:00 Today	1:00 Days of lives
9:00 Bat Master'	1:30 The doctors
9:30 Concentration	2:00 'Nother world
10:00 Pat-Boone	2:30 Don't say
10:30 H'w'd square	3:00 Match game
11:00 Jeopardy	3:25 News
11:30 Eye Guess	3:30 Romper rm.
11:55 News	4:00 Komic Karn.
12:00 Divorce court	5:00 Beaver
12:30 Make deal	5:30 Hunt-Brink
12:55 News	6:00 News

KMID—Friday Evening

6:30 Tarzan	9:00 Laredo
7:30 Man ' uncle	10:00 News w'thr
8:30 THE Cat	10:30 Tonight

KMID—Saturday Programs

8:00 Super 6	4:00 Comics
8:30 Atom ant	4:30 B. M'lerson
9:00 Flinstones	5:00 Sportsmen
9:30 Space kidets	5:30 S-Mc report
10:00 Sec. squirrel	6:00 News
10:30 Bid 'n buy	6:30 Flipper
11:00 Cool McCool	7:00 Daisies
11:30 Bozo clown	7:30 Get Smart
12:00 Buckaroo	8:00 Movies
12:15 TBA	10:00 News w'thr
12:30 Hwy patrol	10:45 Tonight
1:00 Baseball	

KRBC ABILENE Ch. 9

KRBC—Mon. Thru Fri. Daytime

7:00 Today	12:30 Make deal
7:25 Harry Holt	12:55 News
7:30 Today	1:00 Day'of'lives
8:25 Devotions	1:30 Doctors
8:30 Today	2:00An. world
9:00 Reach 'starts	2:30 Don't say
9:25 News	3:00 Match game
9:30 Con'tration	3:25 NBC News
10:00 Pat Boone	3:30 Shadows
10:30 H'wd squares	4:00 Talking
11:00 Jeopardy	4:30 Newlywed G.
11:30 Eye Guess	5:00 Date game
11:55 News	5:30 H-B report
12:00 News w'thr	6:00 News w'thr
12:15 Peg board	

KRBC—Friday Evening

5:00 Bid-buy	9:00 Laredo
6:30 Tarzan	10:00 News w'thr
7:30 Man uncle	10:30 Tonight
8:30 THE Cat	

KRBC—Saturday Programs

7:30 Porky Pig	4:00 Movie
8:00 Super 6	5:30 S-Mc Report
8:30 Atom ant	6:00 Oc'al wife
9:00 Flintstone	6:30 Flip er
9:30 Space kid.	7:00 Daisies
10:00 S'rt squirrel	7:30 Get Smart
10:30 Jetsons	8:00 Movies
11:00 Cool McCool	10:15 News w'thr
11:30 B. Anderson	10:45 Comment
12:00 Bowling	11:00 Tonight
1:00 Baseball	

WFAA DALLAS Scat 2

F. C. C. Regulations require SCAT to not duplicate programs of KTXS on same day. Another Dallas station is used as an alternate.

WFAA—Mon. Thru Fri. Daytime

6:00 Operation lift	1:30 Dream girl
6:30 Murray Cox	2:00 KERA Ed.
6:55 News	2:30 Dark Shad
7:00 Peppermint	3:00 Dating game
8:25 Movie	3:30 Dateline HW
10:00 Sweepstakes	3:55 Chird' Dr.
10:30 1 ' Million	4:00 Backstage
11:00 Ev'body talk	4:30 Sump'n else
11:30 D Reed	5:30 News
12:00 Fugitive	5:55 Direction
1:00 Newlywed	6:00 News w'ther

WFAA—Friday Evening

6:30 Green hornet	10:30 Movie
7:00 Time tunnel	11:00 Weather
8:00 Rango	11:02 Movie
8:30 Phyllis Diller	12:30 Late movie
9:00 Center stage	2:30 Movie
10:00 News, w'thr	4:30 Movie

WFAA—Saturday

6:29 Inspirational	5:30 Gad. Gaddis
6:30 Deputy dawg	6:00 News
7:00 Pepperminj	6:30 Dating game
8:30 Porky pig	7:00 Newlywed
8:00 King Kong	7:30 Mission Imp.
9:00 Stingray	8:30 H'wood Pal.
9:30 Space ghost	9:30 NFL Action
10:00 Casper	10:00 News, w'thr
10:30 Milt' Monst'	10:30 Movie
11:00 Bugs Bunny	10:55 Weather
11:30 M'le gorilla	10:57 Movie
12:00 Hoppity	12:30 News
12:30 Hockey Lea'	12:45 Movie
3:00 Wrestling	2:15 FBI
3:30 Gourmet	2:16 Prayer

KCBD LUBBOCK Ch. 11—Scat 8

KCBD—Mon. Thru Fri. Daytime

7:00 News	12:15 Closeup
7:05 Farm news	12:30 Make a deal
7:25 Weather	12:55 News
7:30 Today	1:00 Days of lives
8:25 News	1:30 Doctors
8:30 Today	2:00 Another w'ld
9:00 Buckaroo	2:30 Don't say
9:25 News	3:00 Match game
9:30 Con'tration	3:25 News
10:00 Pat Boone	3:30 Sweepstakes
10:30 Hol. Stares	4:00 Donna Reed
11:00 Jeopardy	4:30 Lone R'ger
11:30 Eye Guess	5:00 Beaver
11:55 News	5:30 Hunt-Brink
12:00 Report	6:00 Report

KCBD—Friday Evening

6:30 Tarzan	9:00 Laredo
7:30 Man uncle	10:00 Report
8:30 THE Cat	10:30 Tonight

KCBD—Saturday

7:00 Roy Rogers	:00 Movie
8:00 Super Six	5:00 Sportsman
8:30 Atom Ant	5:30 S-Mc Rep't
9:00 Flinstones	6:00 News
9:30 Kidettes	6:30 Flipper
10:00 Sec. Squirrel	7:00 Daisies
10:30 Jetsons	7:30 Get Smart
11:00 C. McCool	8:00 Movie
11:30 Movie	10:00 Report
1:00 S. Koufax	10:30 Movie
1:15 Baseball	

CHURCH NOTES

BYRON BRYANT

Colonial Hill Baptist

Sunday School begins at 9:45 a.m. at the Colonial Hill Baptist Church, the morning worship service at 11 o'clock. In the absence of the pastor, Miller Robinson, who will continue in revival at Fluvanna through Sunday, Byron Bryant from the Department of Development of Hardin-Simmons University will bring both the morning and evening messages.

Mr. Bryant received his BA degree from Hardin-Simmons in 1940, and an MA degree in 1956. He also attended Southwestern Baptist Theological Seminary. Mr. Bryant pastored churches in Aspermont, Kermit, San Antonio, Stamford, Breckenridge, and in the past has served as Director of Public Relations, also as Director of Religious Activities of Hardin-Simmons. He has also served as President of District 17 of the Baptist General Convention of Texas, and on the General Convention Executive Board.

Training Union will begin at 6 p.m. followed by the evening worship service at 7 o'clock.

Monday members are to meet at the church at 9:30 a.m. for visitation.

Monday evening at 7 o'clock the men of the church will participate in the Mitchell-Scurry Associational Brotherhood Meeting in Towle Park. Supper will be served at 7 p.m. The message will follow at 8:30 p.m.

The Smith circle of the WMU will meet Monday evening at 7:30 p.m. in the home of Mrs. Robert McCommon, 3004 Thirty-seventh.

Tuesday the Primary Sunbeams will meet at 2:45 p.m. The Esther Sunday School class will meet at 7 p.m. in the home of Mrs. Wendell Barrett, 214 Thirty-sixth.

Wednesday the Girls Auxiliary will meet at 3:45 p.m. The World Friends meet at this time also. The Royal Ambassadors will meet at 6:45 p.m. The teachers will meet at 6:45 for lesson discussion and preparation. Prayer Service begins at 7:45 p.m. followed by the adult choir practice at 8:30 p.m.

Thursday the Children's choirs will meet for practice at 3:45 p.m.

• • •

Avenue D Baptist

The Rev. Jack T. Riley's sermon topic for the Sunday morning service will be "The Danger of Delay," Gen. 19:16 For the evening service, Rev. Riley will continue a study of the book of Nehemiah, "Demonstrating the Grace of Gratitude," Neh. 12.

The WMU will meet at 9:30 a.m. Monday.

The Associational Brotherhood will meet in Towle Memorial Park at 7 p.m. Each man is to bring a boy and each boy is to bring a man. The RA's of Avenue D Church will bring the special music and Rev. Riley will be the speaker for the evening.

On Tuesday, April 25, everyone will meet at the church at 7:30 p.m. for prayer meeting. Each class will meet in its own classroom. The monthly officers and teachers meeting will be held at 8 p.m.

Wednesday activities will include RA's and GA's at 6:30 p.m., prayer meeting and Bible study in the book of Romans at 7:30.

The Vacation Bible School faculty will meet at the church at 9:30 a.m. Thursday.

The spring revival will be held April 30 - May 7. Rev. Riley will be the evangelist and Royce Burrows will direct music. Services will be held at 10 a.m. Monday through Friday, 7:30 each evening. Choir rehearsal will be at 6:30 p.m. each day and the booster band will meet at 7 p.m. and prayer meeting at 7:30 p.m.

First Baptist

Attendance has been excellent for the morning and evening revival services this week with Dr. Eddie Lieberman. The Sunday School goal is 597. Sunday School meets at 9:45, the morning service at 11, the Training Union at 6 and the evening service at 7. Everyone is invited to come to the closing revival services.

The Mitchell - Scurry Associational Brotherhood will meet Monday at 6:30 at the Towle Memorial Park. The RA's from Union and Avenue D Baptist Church will present a program and the inspirational message will be brought by Rev. Jack Riley.

The Woman's Missionary Union will meet at the church Tuesday at 9:30 for Community Missions under the direction of Mrs. Bill Emerson.

The Live Longer and Like It Club will meet Thursday at their regular time for fellowship, program and a covered dish luncheon.

• • •

First Christian

The Rev. William N. Parkey will have as his sermon topic for the 10:50 a.m. worship service Sunday at First Christian Church, "Sojourners in the Land," Peter I 2:11-12.

Sunday School will begin at 9:45 a.m. and youth groups, including juniors, Chi Rhos and CYF, will meet at 5 p.m. There will be a covered dish dinner at the church at 6:30 p.m.

A called meeting of the official board will be held at 7:30 p.m. Sunday.

There will be a general meeting of the Christian Women's Fellowship on Monday. A salad supper will be served at 7 p.m.

The Laymen's Fellowship meeting will be held at 7:30 p.m. and dinner will be served. Dr. John Hamblen will bring the program.

• • •

Our Lady Guadalupe

Masses on Sundays are at 8 and 10 a.m. and on week days at 7 a.m. Wednesday services start at 7 p.m. with Apostolic for the Cursilliastas and Youth Hour, Confessions, Mass, Instruction, Holy Communion and School of Religion. Group meetings are after Mass.

On First Fridays there is evening Mass at 7:30 p.m. School of Religion for Grammar School children is held on Monday from 4 to 5 p.m. and Sundays from 9 to 10 a.m.

The Holy Name meets on the second Monday of the month, Guadalupanas the first Monday, Daughters of Mary and CYO fourth Monday and the Altar Boys on the fourth Saturday of each month. The Parish Council meets on the second Sunday, after the 10 o'clock Mass.

Fr. Herman Valladares, M.A., is Pastor of the Church, located at Avenue K and Thirteenth Street. Services are in English and Spanish.

• • •

St. Elizabeth's Catholic

Sunday masses are at 7:30 and 10:30 a.m. Masses on Holy Day are at 7:30 a.m. and 7:30 p.m. Confession is at 7:30 p.m. on Saturday and before both masses on Sunday.

Father Cyril Lange is pastor of the church which is located at Avenue A and Thirty-first Street.

The Knights of Columbus Council No. 4414 hold their regular meetings on the second and fourth Tuesdays of the month.

The St. Elizabeth Ladies Altar Society meets on the first Thursday of each month.

Both organizations conduct their meetings in the basement of the church.

• • •

37th Church of Christ

Pat J. Abbananto will preach at all worship services Sunday at Thirty-seventh Street Church of Christ. The services are set for 10:45 a.m. and 6 p.m.

Bible classes for all ages are held at 9:45 a.m. each Sunday.

The regular midweek worship service is scheduled for 7:30 p.m. each Wednesday.

• • •

Nazarene Church

Sunday School will begin at 9:45 a.m. and church service at 10:45 a.m. at the Church of the Nazarene.

Young People will meet at 6 p.m. and the evening worship service will begin at 6:30 p.m.

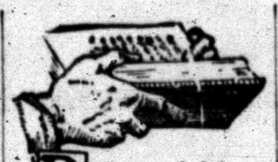

Be still

"And there went out another horse that was red." Revelation 6:4

Somewhere the four horsemen
all ride tonight;
Red War in the lead and ready
for fight;
Famine and Pestilence, ailing,
pale,
Smile upon Death whose name
they hail.
Yet man will endure after they
pass away.
This in faith we believe, and
for this we pray!

WILL CURTIS

Morningside Baptist

Sunday services will begin at 10 a.m. at Morningside Baptist Church with the Sunday School.

The morning worship is set for 11 a.m. with the Rev. Ed Garrison to preach in view of a call. Training Service is set for 6 p.m. and evening worship for 7.

Revival services will begin Monday. Morning services will be held at 9:30 and evening services at 7:30. The services will be conducted by the Rev. Robert Evans. The revival will continue through Sunday, April 30.

• • •

New Hope Baptist

The Rev. Otis J. Archie, pastor, will preach at the 11 a.m. worship service Sunday at New Hope Baptist Church, located at Thirty-second Street and Avenue J.

Youth of the church will be in charge of the 7:30 p.m. service. Sunday School is set for 9:45 a.m.

Worship services are held on the second and fourth Sundays of each month.

• • •

Bethel Baptist

"What is God's Bread?" will be the sermon topic to be broadcast by R. Virgil Mott, Sunday morning at 8:38 a.m. over KSNY. Also the testimony of Mr. and Mrs. Shelby Jones will be heard over the same broadcast.

Sunday School will begin at 9:45 a.m.

"Why Do We Stay With Christ?" will be the sermon topic of the pastor at the 11 a.m. worship service. Scripture reference is John 6:67-68.

Training Union will begin at 6:30 p.m. and the evening service at 7:30 p.m. The sermon topic will be "The Destiny of the Believer," Scripture reference is Gen. 3:15.

• • •

Eastside C-C

Don Browning will be the speaker at both Worship services at East Side Sunday.

For the 8:15 a.m. radio service he will speak on "More About Unity." At the 10:25 a.m. worship service his subject will be, "Christ and the Church," and at the 6 p.m. worship service his topic will be "Being With Jesus."

Bible classe for all ages are held each Sunday morning at 9:30. Training classes are held for the boys and for the young girls each Saturday morning. Ladies Bible classes are held each Wednesday morning at 9:30. The midweek worship service is scheduled for 7:30 p.m. each Wednesday. Visitors are always welcome.

• • •

Green Hill Baptist

On Sunday at Green Hill Baptist Church, Sunday school begins at 9:45 a.m. with the Worship service at 11. Training Union is at 6:30 p.m. and Evening worship service at 7:30. The pastor will bring the message for both services. James Patrick will direct the Church orchestra rehearsal at 5 p.m. and the Youth Choir at 6.

The Junior Girls Auxiliary will meet at the church on Monday at 4 for their regular meeting.

The Brotherhood and RA's of Green Hill are planning to attend the Mitchell - Scurry Associational Brotherhood meeting Monday evening, at 7 at Towle Park.

Tuesday morning at 9:30 is regular meeting time for the Beginner Sunbeams. Meeting at the same time will be the WMU. The ladies will meet at circles for Bible Study. The Griffin circle will meet with Mrs. Thomas and the Nixon Circle will meet with Mrs. Savage.

Wednesday meetings at 7 p.m. include teachers and officers, Royal Ambassadors, Intermediate GA, Primary Sunbeams. Prayer meeting is at 7:45 with choir rehearsal following.

1st Assembly Of God

The Rev. and Mrs. Ralph Hagemeier, who are preparing to go to Tanzania, East Africa, will conduct a special missionary services at the Sunday worship hour at First Assembly of God Church.

Sunday School will begin at 10 a.m. and the Rev. R. C. Dearman, pastor, will preach at the 7:30 p.m. service.

Other services will include midweek worship at 7:30 p.m. Wednesday and Christ Ambassadors meeting at 7:30 p.m. Friday.

The Hagemeiers are both graduates of Southwestern Assemblies of God College at Waxahachie. While attending college there both were actively engaged in the various missionary activities of the college. They are former pastors of the Assembly of God Church at Anton.

The public is invited to hear them at 11 a.m. Sunday at the local church.

• • •

First Methodist

Sunday School begins at 9:45 a.m. Dr. John A. English's sermon for the 10:55 a.m. worship service will be "God's Love Within You," the third in a series taken from "God's Sufficiency." Music will be under the direction of Mrs. Bob Womack with Mrs. Wendell Rehm at the organ.

This Sunday at 2 p.m. the Captains and their workers of the Every Member Canvass will meet in Wesley Hall for instructions and materials and will make their visitation. They will report on this visitation immediately following the evening worship.

The Junior High and Senior High Methodist Youth Fellowship will meet at 5:30 at the church.

The Sunday evening worship is at 7 p.m. Dr. English will speak on "Noah — New Beginnings."

Other activities for the week include: Boy Scouts and Explorers at 7:30 p.m. and Area Methodist Men at 7:30 p.m. at Union Methodist Church on Monday; WSCS Pledge Service in the Parlor at 7:30 p.m. on Tuesday; Story Hour at 9:30 a.m., Ruth and Preuitt Circle — Conclusion of Study — in the Parlor at 9:30 a.m., Methodist Men at 7 p.m. with all Captains of the Every Member Canvass invited, and Chancel Choir Rehearsal at 7:30 p.m. on Wednesday; Hayley Class Social at 7:30 p.m. on Thursday.

• • •

Bethel Assembly

Sunday being National Christ Ambassador day, the young people of the Church will have charge of the Sunday School hour. Ricky Rhodes will serve as Sunday School Superintendent, with a number of the CA's teaching in the Sunday School.

Connie Brown and Kathy Rhodes will sing in the church service. Rev. Vernon Hagar will speak to the young people of the church on the subject from Ist Corinthians 16, 22 "What Maranatha Means to Us."

The regular CA's service will be held at 6 p.m. with Jo Ann Owens in charge. Sunday evening service will be at 7 p.m. with the Rev. Vernon Hagar speaking. Wednesday night prayer service will be at 7 p.m.

The WMC will meet at the Church Fellowship Hall with Mrs. C. A. Sullivan in charge.

• • •

Union Baptist

Revival continues at Union Baptist Church through Sunday, April 23. Rev. Jesse Poe of Texarkana is the evangelist and his subject for the 10:50 a.m. worship hour sermon will be "Family Album." Leading in the song directing for the revival is Jim Stephens of Big Spring.

Rev. Poe's Sunday night sermon topic will be, " Successful Home."

The Quarterly Associational meeting will be held at Towle Park on Monday night. All men of the Brotherhood and all RA's of the church are invited to attend.

Rev. Marvin Rogers will lead in the Wendesday night prayer meeting in the absence of the pastor.

HI 3-3514
SNYDER AMBULANCE SERVICE
Odis Glasscock

TO LEAD SERVICE — The Rev. and Mrs. Ralph Hagemeier, shown with their daughters, Melody Carol 2, and Stephanie Ann 4, will present special missionary services during the morning worship hour at First Assembly of God Church here. The service will begin at 11 a.m. and the public is invited.

Northside Baptist

Ladies and men's prayer groups will meet at 9:15 a.m. with Sunday School following at 9:45 a.m. The lesson is titled "The Hope of Israel," Isaiah 7:1-21.

The Rev. Bill Knight, pastor, will preach on the subject "Religious, But Lost," at the 11 a.m. worship service. The choir, under direction of Wayne Knight, will sing "Onward Christian Soldiers." A trio composed of Brenda Browning, Kathy Stokes and Joan Younger will sing.

Baptist Training Course is set for 6:30 p.m. The lesson is titled "I Can Be A Fisher," Matt. 4:-19-20. The evening broadcast and worship hour will begin at 7:30 p.m. The pastor's sermon for the evening will be titled "Baffled, Then Blessed."

At 7:30 p.m. Monday the Mary Circle and Men's Brotherhood will meet in fellowship hall.

At 6:45 p.m. Wednesday, teachers training will be held, and the junior choir will meet. The midweek worship is set for 7:30 p.m. with choir practice to follow.

Thursday morning visitation is set for 9 a.m. and church-wide visitation for 7:30 p.m.

The West Texas-New Mexico District Youth Rally will be held Saturday at Landmark Baptist Church at Carlsbad, N. M. A group of adults and young people will leave at 8:30 a.m. Saturday to tour the Carlsbad Caverns before attending the youth rally that night. Those planning to make the trip have been asked to be at the church by 8:15 a.m.

• • •

First Presbyterian

The Rev. John Gordon, pastor of First Presbyterian Church will preach Sunday morning on the subject, "Faith Is Catching." Scripture references are John 17, Col. 3, Timothy I 1.

Junior High Young People will meet at 5 p.m. at the lake in Towle Memorial Park. They have been asked to bring sack lunches.

Sentenced To Prison

FORT WORTH (AP)—A district judge sentenced Philip C. Harwell, 29, to 35 years in prison Thursday. He pleaded guilty to assaulting a housewife, 19, in her suburban White Settlement home last Dec. 13.

Trinity Methodist

Sunday, April 23, is the Fourth Sunday in Eastertide, and the lessons for this Sunday are I Peter 5: 1-4 and John 21: 15-22. Bobby J. McMillan, pastor, will base his sermon, "For the Love of Christ," upon these two lessons Sunday morning. The morning worship service will begin at 10:55 and the Church School will precede the morning service at 9:45 a.m.

The evening schedule will begin at 5:30 p.m. when the Methodist Youth Fellowship will gather for supper and their evening programs. The evening worship service will begin at 7 p.m. when Rev. McMillan will preach on the topic, "Existence Plus," based upon the story of man's creation found in Genesis 2: 4b-25 and Psalm 8.

Opportunities for the week include: Monday, April 24 — Area meeting of the Methodist men in Union Methodist Church at 7:30 p.m. Dr. Bill Rhodes, from Colorado City, will speak on the topic "What A Layman Expects From His Pastor." Dr. Rhodes is an active layman from First Methodist Church in Colorado City, and he has spoken to various groups for several years now concerning matters of his faith. The meeting will begin with supper and the cost of the meatl is $1.50.

Tuesday, April 25 — Meeting of all commission chairman and officials of the quarterly conference to turn into the pastor their reports. A short meeting of the commission on Education will precede this meeting at 7:p.m. The other commission chairmen and officials will convene at 7:30 p.m.

Wednesday, April 26 — Choir Practice 7:30 p.m.; WSCS 9:30 a.m.

Thursday, April 27 — 7 p.m. Commission on Stewardship and Finance, 7:30 p.m. official board.

Saturday, April 29 — The Junior High Methodist Youth Fellowship will leave the Church at 4 a.m. to go to Sweetwater where they will board a special train for Six Flags Over Texas. The group will return that night by the same Train which will leave Ft. Worth at 9 p.m. and will return to Sweetwater at 2:30 a.m. Sunday, April 30.

YOU DESERVE THE BEST —
OF TEAMWORK!

Your pharmacist works together with your doctor to provide you with the very best of medical treatment and pharmaceuticals . . . they're a team dedicated to your good health!

HALL DRUG
606 East Hwy. HI 3-4571

Study Shows Alcohol Can Damage Liver

By ROBERT GOLDENSTEIN

CHICAGO (AP) — Evidence that alcohol can produce direct damage to the liver even in the presence of a well-balanced diet was reported today in two New York studies.

The question of whether liver damage results from alcohol or the poor eating habits of alcoholics has been debated in medical circles for years.

A panel of experts at the annual convention of the Federation of American Societies for Experimental Biology indicated both factors play a role. They agreed that minor liver damage in alcoholics can be cured if the subjects abstain from liquor and eat foods high in proteins and vitamins.

Dr. Emanuel Rubin, a pathologist at Mount Sinai Hospital New York City, said evidence of fatty deposits in cells was detected in studies of slivers of liver samples under the electron micropscope.

He said the first cell samples were removed by needle biopsy from the livers of volunteer alcoholics who had abstained from drinking for three to four months and had normal livers at the time.

Next, the volunteers were given alcohol, along with a high protein and high vitamin diet, in increasing daily amounts over an 18-day period. The alcohol ingested ranged from 7 ounces of whisky the first day to 16 ounces the final day.

"Fatty changes in the liver cells were confirmed by electro, microscope studies in the seventh day after the whisky diet was started," Rubin said in an interview and in his paper.

"We concluded that nutritional factors could not prevent the toxic action of alcohol," he added.

Similar findings of direct liver damage from alcohol were reported by Dr. C. S. Lieber of New York's Bellevue Hospital.

"Our studies of the mechanism of the production of fatty deposits in the liver have shown that even in the presence of a proper, balanced diet, alcohol can cause direct changes in the liver."

He said these fatty deposits — which in progressive states lead to fatal cirrhosis of the liver — come from the drinker's diet and are manufactured by the liver itself.

Dr. C. M. Leevy of the New Jersey College of Medicine said, "We say alcohol will damage the liver but an adequate vitamin and protein intake will repair the damage."

Asks New Technology

SAN FRANCISCO (AP) — Engineers and scientists must create a new technology devoted to curing human problems produced by technological development, says the president of Massachusetts Institute of Technology.

"We are beginning to suspect that free speech and free press might become irrelevant if we are slowly strangled by the air we breathe or slowly poisoned by our drinking water," Howard W. Johnson told an MIT alumni dinner Thursday night.

Johnson said the right of free citizens to move without hindrance can be made meaningless by breakdown of mass transportation.

He said modern technology must be used "to create the large-scale environment in which man can realize his full potential as a human being.

"It must be as sensitive to aesthetics as to efficiency, and to human growth as to economic and industrial expansion."

Public Notice

NOTICE TO BIDDERS OF SCURRY COUNTY'S INTENTION TO RECEIVE BID PROPOSALS TO PURCHASE A WAR MEMORIAL HONORING THE WAR DEAD OF SCURRY COUNTY, TEXAS. TO BE PLACED ON THE NORTH SIDE OF THE SQUARE IN SNYDER, TEXAS.

Notice is hereby given that the Commissioners Court of Scurry County, Texas will convene at 10:00 a.m., Monday, May 8, 1967, at the Scurry County Courthouse, Commissioners Courtroom, to receive and open all sealed bids for Scurry County to purchase for cash a veterans monument to be placed on the North Side of the Square, Snyder, Texas, of the following specifications:

The monument is to be made of Texas Red Granite and include the following specifications:

Two End Pieces:
Size—Die: 4'-0 x 0-8" x 3'-0 Pol.
Sides 4 Saw I
Center Section:
Size Die: 2'-6" x 0-10" x 4'-0 Pol.
Sides 5
Two Bases for Ends:
Size Base Each: 5'-0 x 0-8" x 1'2"
Pol. Sides 5
Base for Center Section:
Size Base: 3'-10" x 0-8" x 1' x 4" Pol.
Sides 5
Foundation for Monument Specifications:
15'-0 x 2'-0 x 2'-0
5 sack concrete
2 - ⅝" steel rods - 15' each
Cross with ⅝" steel every 2'

The panels are to include the American Eagle on the center panel; the engraving of 100 names on the end panels with applicable engraving honoring the war dead of Scurry County.

THE COMMISSIONERS COURT CLAIMS ITS RIGHT TO REJECT ANY AND ALL BIDS.

THE COMMISSIONERS COURT
OF SCURRY COUNTY, TEXAS
By (s) Sterling Taylor
County Judge Scurry County, Texas
ATTEST: By (s) Dell Smith
Deputy County Clerk,
Scurry County, Texas

Original Glossy Print Of
LOCAL PICTURES
Of Groups, Etc.
Will Be Available At
The Classified Desk
That Are Printed In
THE SNYDER
DAILY NEWS
For 50c
This Price Is For The Picture That Has Been Used To Make Engraving For Publication . . . If You Are In A Group Picture And Original Glossy Is Not Available
5" x 7" Glossy Each $1.00
Additional Pictures Can Be Ordered
Within Two Weeks After Publication
If You Wish Prints, Please Order
Use This Order Blank For
Additional Prints:
Name .....
Address .....
Date Picture Appeared .....
Subjects .....
Enclosed $ ..... For ..... Pictures
Phone No. .....
You Will Be Called When Picture Is Ready

POWER that sustains

may be found thru regular church attendance

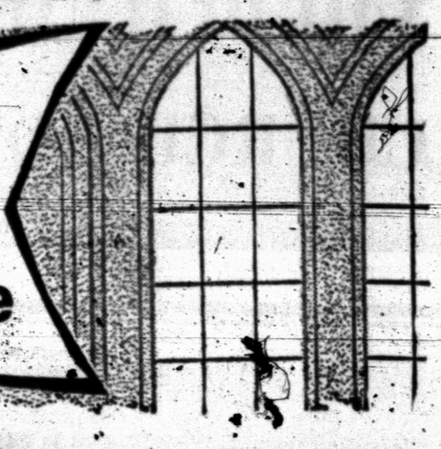

SPONSORED AND MADE POSSIBLE BY THE BUSINESS FIRMS LISTED BELOW:

Higginbotham-Bartlett Co.
R. C. Patton
1913 25th — HI 3-3431

Stinson Drug
Dean Floyd
1815 25th — HI 3-3531

West Texas State Bank
Member F.D.I.C.

Snyder National Bank
Member F.D.I.C.

Bolger Funeral Home
G. Edward Bolger
1709 25th — HI 3-3533

Bell-Seale Funeral Home
3101 Ave. S — Phone HI 3-5454

This is a day of reckoning. This is a day of exactness. This is a day when every man must stand up and be counted. Whether you are a watchmaker or a grinder of high-powered lenses... you've got to be good. *God demands our best.* He is not satisfied with average products. To be out of measurement means the whole of what you are doing is useless. Precision grinding is expected of you if you are to be trusted with the operation of this highly efficient machine. *Spiritual Precision is necessary if you are to walk with God.*

We also are to work in the field of sensitive minds, hearts, nerves and spirits. This is the realm of spiritual and eternal values. Flesh and blood persons are to be dealt with. Am I as careful in moulding the life of a child as in creating a watch, or a lens, or a pilotless plane? There is no better place to learn of the fundamental workings of God than at the *little Church on the corner.* Here, you will hear the Master Workman, as he says, *"Inasmuch as you did it unto one of the least of these, you did it unto me."*

SPONSORED AND MADE POSSIBLE BY THE BUSINESS FIRMS LISTED BELOW:

Hall Drug
Emory & Ileta Hall
606 East Hwy. — HI 3-4571

Bill Mapes Electric Co.
Commercial, Residential & Serv. Calls
308 23rd — Ph. HI 3-3971

Snyder Daily News
2107 25th St.

Little Mexico Cafe
Mr. and Mrs. Carlos Mijares
East Hwy. — HI 3-9169

Wilson Motors
Wm. H. Wilson, Jr.
East Hwy. — HI 3-6351

Midwest Electric Co-Op, Inc.
Johnnie Ammons, Mgr. & Parker Westel
Roby, Texas

Rhodes Welding Co. Service
Coy E. Rhodes
Lamesa Highway — HI 3-4881

The Deffebach Agency
Lyle & T. M. Deffebach
2606 Ave. R — HI 3-5611

66 Restaurant
R. H. (Bob) Mills
East Hwy. — HI 3-6262

Snyder Savings & Loan Assn.
Max West
Corner Ave. S & 27th St. — HI 3-8308

Churches Of Snyder And Area—Support Them Every Week!

ASSEMBLY OF GOD
First — Ave. S & 19th St.
Bethel — 1411 25th St.

BAPTIST
Avenue D — 324 30th
Bethel — 1708 Ave. E
Calvary — 2300 W. 35th
Central — Hermleigh
China Grove — Hermleigh
Colonial Hill — 3500 El Paso
Dermott — Demott
Dunn, Dunn, Tex.
First — 1701 27th
First — Fluvanna, Tex.
First — Hermleigh, Tex.
Friendly Will — 1011 34th
Gail — Gail, Tex.
Greenhill — 208 Claremont
Missionary — Claremont Rd.
Ira — Ira, Tex.
Knapp — Star Rte., Ira, Tex.
Midway — Midway
Morningside — 119 36th
Mount Olive — 3306 Ave. M
North Side — 1909 16th
Primitive — 2011 Ave. M
Templo Bautista — 1315 Ave. S
Union — Rt. 1, Union

CATHOLIC
Our Lady Of Guadalupe
St. Elizabeth's — 31st & Ave. A
St. John's — Hermleigh

CHRISTIAN
First — 2701 W. 37th

CHURCH OF CHRIST
Ave. R
Dunn — Dunn, Tex.
Ave. F & 30th St.
East Side — 31st & Ave. C
Fluvanna — Fluvanna, Tex.
Gail — Gail, Tex.
Hermleigh — Hermleigh, Tex.
Ira — Ira, Tex.
Lloyd Mountain Church of Christ
Lloyd Mountain
Spanish
Thirty Seventh St. — 2500 37th

CHURCH OF GOD
Church Of God — 3412 Ave. H
Church Of God, Ira, Texas
The Church Of God — 2100 Ave. O

EPISCOPAL
St. John's — 2214 42nd

JEHOVAHS WITNESSES
Jehovahs Witnesses—607 N. Ave. S

LUTHERN
Grace Lutheran — Cogdell Dr.

METHODIST
Allen's Chapel
Dermott — Dermott, Tex.
Dunn — Dunn, Tex.
First — 2700 Ave. S
Fluvanna — Fluvanna, Tex.
Gail — Gail, Tex.
Hermleigh — Hermleigh, Tex.
Ira — Ira, Tex.
Trinity — Big Spring Hwy.
Union — Rt. 1, Union, Tex.
Iglesia Methodist Mission — 21st & Ave. T

NAZARENE
Church Of Nazarene — 704 30th

PENECOSTAL
United — 3101 Ave. C

PRESBYTERIAN
First — 2706 Ave. R

APOSTOLIC FAITH
Apostolic Faith — 2506 25th

FAITH TABERNACLE
Faith Tabernacle

Neal Machine Shop
Mr. & Mrs. Ralph Neal
2311 Ave. G — HI 3-3283

Von Roeder Seed Farms
Bentley Baize
Lamesa Hwy. — HI 3-3341

Scurry Butane Company Of Snyder
1012 25th — HI 3-3721