020100
SOUTHWEST MICRO
2627 E YANDELL
EL PASO TX 79903

INSIDE
Aquifer Restricted 2
Dog Says Charge It 3
Olympic Update 4
Hernandez Pleads Guilty 5
Comics 6

WT-Int. Crude - $21.03

THE SNYDER DAILY NEWS

FRIDAY
Aug. 2, 1996
Vol. 47 No. 78
10 Pages 50¢
Home Of Larry Brown

Congress passes flurry of legislation

Minimum wage, welfare reform are among them

WASHINGTON (AP) — In a last-minute burst of activity, Congress moved toward final passage today of legislation raising the minimum wage and expanding health insurance coverage for working Americans.

Earlier, lawmakers had passed a bill replacing the nation's welfare system as a prelude to leaving town for the presidential nominating conventions.

"We've seen Congress go from gridlock to Olympic gold," Senate Majority Leader Trent Lott told a group of cheering Republicans claiming success in getting major legislation through the Congress.

After months of fighting over the details of a bill both parties claimed as their own, the House on Thursday voted 421-2 in favor of a compromise plan to guarantee workers access to health insurance when they change jobs, even if they have pre-existing medical conditions.

With time running out before the August recess begins at week's end, action on the bill quickly shifted to the Senate.

"We are not leaving here without passing health insurance reform," Lott, R-Miss., said Thursday. He warned of possible sessions through the weekend before the August recess begins.

Still on the congressional plate besides health care and the welfare overhaul were 1997 spending bills; bills to raise the minimum wage and provide tax breaks for small businesses; legislation to strengthen anti-terrorism provisions; and a measure that would help ensure safe drinking water.

Late in the morning, the House passed and sent to the Senate compromise legislation providing a 90-cent-an-hour increase in the minimum wage on a 354-72 vote. It would increase the wage from $4.25 per hour to $4.75 effective Oct. 1 and, on Sept. 1, 1997, to $5.15. It would be the first such rise in five years, benefiting more than 10 million workers, two-thirds of them adults.

The health care bill passed easily in the House in March, and in the Senate in April. Efforts to find common ground between the two versions had been mired over the House's insistence on including medical savings accounts.

The legislation, which the administration supports, also would increase tax deductibility for the self-employed who purchase health insurance, and offer tax breaks for long-term care insurance premiums. The terminally ill would be allowed to tap into their life insurance policies.

Minutes after the House voted on health insurance, the Senate voted 78-21 to send to the president a bill that effectively ends six decades of federal welfare guarantees to the poor, requiring recipients to work, turning over the management of welfare programs to the states and setting a five-year lifetime limit for receiving benefits.

"A world spinning out of control ... will return to order, not through the power of Washington but through the power of personal responsibility and work opportunity," said Senate Finance Committee Chairman William Roth, R-Del.

Clinton, after agonizing over portions of the bill — including cuts in food stamp programs and a ban on benefits to most legal immigrants — announced Wednesday he would sign it.

The House passed five spending bills, including the $266-billion defense authorization bill that would provide $10.8 billion more than Clinton requested.

The measure is expected to be considered by the Senate today.

THE SDN COLUMN

By Roy McQueen

The feller on Deep Creek says, "Wives should not always give husbands what they deserve. They sometimes should be forgiving."

Think Rain!

Keeping tabs on our neighbors:

The Big Spring Herald reports that school district voters in Howard County will have a lot of interest in a Sept. 14 election.

Big Spring school trustees have called a $12.52 million bond election to fund needed improvements. The issue includes a new junior high school. Last month, trustees awarded a $1.3 million bid for the construction of a multi-purpose athletic facility.

Think Rain!

O.G. Nieman, in the Hereford Brand, has come up with some statistics that 60 percent of Americans are church members.

He found that roughly four out of 10 Americans actually attend church every week, compared to just one in every 10 Europeans. Ireland, with 6 of 10, is the only Western European country with attendance higher than in the U.S.

In light of that information, it was interesting to hear two political experts debate the top presidential contenders.

Both said that Americans generally are skeptical of the incumbent's character and integrity, but most would vote for him anyway.

They explained their reasoning. Despite the numerous ethical questions plaguing the White House, most Americans concluded they personally would be better off with a liberal rather than one with more conservative values.

It's hard to understand.

Think Rain!

The Wall Street Journal had an interesting twist on welfare reform in Idaho.

A rural county has zeroed in on teen pregnancies. Local officials have dusted off a 1912 state law that prohibits unmarried persons having sex.

The law is selectively administered, with charges filed against the two teens only when the prospective mother files for public assistance.

The misdemeanor carries a maximum penalty of six months in jail and a $300 fine.

Despite wailing from the American Civil Liberties Union, the local prosecutor claims the old law is a powerful tool for combating teen pregnancy and related social ills.

"The cost isn't just in welfare," he says. "A male child of a single parent is three times more likely to go to jail as is a child with two parents."

Now, that's real "welfare reform."

THIS WAY! — Head cheerleader Keri Kemp, senior, was pictured as she taught six-year-old Tana Sullenger how to lead a spirit chant during a cheerleading clinic held this week at Snyder High School. All SHS cheerleaders participated in various ways. (Staff Photo by Jo Ann Nunley)

Injured girl dies

Megan Jalamos, the three-year-old girl police believe may have been a victim of abuse, died Thursday at University Medical Center in Lubbock.

Meagan had been hospitalized since July 8 when her father called 911 and said she had ingested some rubbing alcohol. The girl was rushed by Snyder EMS to Cogdell Memorial Hospital and later transported to UMC by a Medivac helicopter.

Medical personnel, who have declined to be identified, have said the child had numerous injuries and "too many bruises on her body to count."

A 14-year-old girl, identified as Meagan's step-sister, was taken into custody and charged with injury to a child. She remains in custody at the juvenile detention facility in Sweetwater.

Police have refused to comment on the case, saying the investigation is continuing.

The body has been released to the Lubbock County medical examiner for an autopsy.

Mary Ann Jalamos, the mother of the child but who does not have legal custody, was attempting this morning to obtain a temporary restraining order to prevent the child from being buried in a locale chosen by the child's father.

The father, Marcus Jalamos, was given custody of the child in a hearing held in the 132nd District Court in March of 1995.

U.S., Japan reach trade agreement

WASHINGTON (AP) — The Clinton administration settled a dispute with Japan today over the sale of American computer chips. It calls for more monitoring of global trade in semiconductors but lacks specific targets for Japanese purchase of foreign chips.

The agreement was announced by Acting Trade Representative Charlene Barshefsky, who negotiated with her Japanese counterpart in Vancouver, British Columbia. U.S. and Japanese negotiators weren't able to reach a deal on opening Japan's insurance market. Those talks will continue but there is no specific timetable.

President Clinton said, "Frankly, I'm delighted that we got a semiconductor agreement. I thought we could get an insurance agreement. I still think we can."

The semiconductor agreement requires industry experts from the Japanese and U.S. trade associations to compile information on market size, growth and market share. The data will be turned over to the respective governments every three months.

Two industry groups, the U.S. Semiconductor Industry Association and Electronic Industries Association of Japan, will collect the data and make quarterly reports to their respective governments. U.S. and Japanese trade officials will meet twice yearly to review the information.

Investigators poking through office where Jewell was previously employed

ATLANTA (AP) — Investigators today began poking through the offices of a north Georgia college, looking for evidence tying a security guard to the bombing of Centennial Olympic Park.

Agents of the FBI and the Georgia Bureau of Investigation turned up at the maintenance and security offices of Piedmont College, where hero-turned-suspect Richard Jewell worked until May.

College officials are believed to have piqued authorities' initial interest in Jewell. The Washington Post today quoted sources at Piedmont recalling Jewell say that he would be a "hero" at the Olympics.

Watson Bryant, Jewell's lawyer, said Thursday that Jewell is growing optimistic that he will be vindicated.

"He's still in shock," Bryant said on CNN's "Larry King Live." He said, "As time passes without an arrest or any more trouble from the government, he becomes relieved. ... Every minute that goes by, we feel a little better."

Responding to the Post report, Bryant said, "If that's the 'probable cause,' I think it's ridiculous." He used the legal term for evidence of guilt that must be cited when a search warrant is sought.

"You could take police officers or law enforcement people anywhere in the world and if something was to happen, they'd love to have the opportunity to be on the spot so that they could help people and solve the problem," Bryant said this morning on NBC's "Today" show.

Jewell was hailed as a hero after he spotted an unattended knapsack in Atlanta's crowded Centennial Olympic Park during a rock concert. The knapsack contained a bomb that exploded early Saturday, splattering the park with nails and shrapnel that killed one person and injured 111 others.

But on Tuesday, Jewell turned from hero to what one federal law enforcement official called the "leading candidate" in the investigation. Authorities were looking into whether he planted the bomb in order to "find" it and become a hero.

For two days, agents of the FBI and the Bureau of Alcohol, Tobacco and Firearms have been putting Jewell's life under a microscope, examining everything from his underwear to the paint on his door.

Jewell, a 33-year-old former deputy sheriff, has not been charged or arrested, and FBI officials have stressed that he is only one of several potential suspects. As time goes on, speculation has begun to rise that investigators may be losing interest in Jewell.

Federal officials cautioned Thursday that their investigations often take a long time, and that it is premature to expect an arrest. At the same time, they continued to stress that Jewell should not be judged prematurely.

"Nobody is about to be charged with a crime," FBI Director Louis Freeh said in testimony before the Senate Intelligence Committee.

"The fact that somebody's name has surfaced or may surface ... doesn't mean anything," he said.

Gas prices drop 1 cent

Snyder's gasoline war escalated this morning, with a one-cent drop in posted prices and additional dealers joining the fray.

Century Fuels on College Avenue reportedly was the first to post the $1.11 price after having been first to meet the $1.12 unleaded fuel pump price offered by One Stop on the Lamesa Highway since July 14.

Several gasoline vendors along College Avenue met the $1.11 figure this morning. Fina and two Skinny's locations which on Thursday had not followed suit, marked down the unleaded fuel price this morning.

Gasoline prices along U.S. 84 have been unaffected by the price war. Last Saturday, local motorists enjoyed 99-cent gasoline as part of the Tiger Mart grand opening.

ASK US

Q—Who is the Alfred Browning that the walking path along Deep Creek was named after?

A—The park is named after the late Alfred Browning. His daughters donated the property and they asked that it be named after him. The name just applies to the area where Neff Floral and Garden Center was located.

FORECAST - ALMANAC

Snyder Temps: High Thursday, 96 degrees; low, 73; 7 a.m. reading Friday, 73; no precipitation; total for 1996, 6.19.

Area Forecast: Tonight, partly cloudy, 20% chance of storms. Low 70-75. S wind 5-15 mph. Saturday, partly cloudy. High near 95. S wind 10-15 mph.

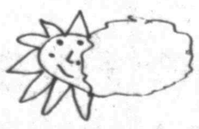

Sirena Medrano

Partly Cloudy

Sunset: 8:38 p.m.
Sunrise: 7:02 a.m.
Of 214 days in 1996, the sun has shone 210 days in Snyder.

TODAY'S THOUGHT

The righteous God wisely considers the house of the wicked, Overthrowing the wicked for their wickedness.

Proverbs 21:12

AUG 02 1996

Henry Roe

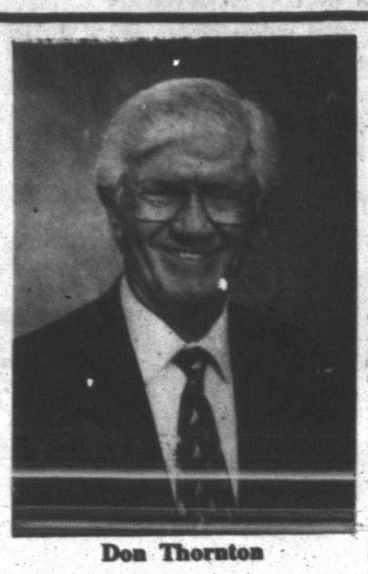

Don Thornton

Revival set at Avenue D

Avenue D Baptist Church is planning a Reap Revival from Sunday through next Friday.

Henry Roe, evangelist, and Don Thorton, music minister, will conduct the services.

Services will begin nightly at 7 p.m. On Wednesday night, hot dogs will be served at 6 p.m. On other nights, special treats will be served.

Charles Day is the pastor.

Everyone is invited to attend.

Warm water freezes faster than cool water.

On The Farm Tire Service
Goodyear Tires available:
Lang Tire Co.
1701 25th Street
Snyder, Texas
Auto-Truck-Farm
573-4031

August 1st & 2nd
SAVE 10% On All
•Handcraft Items
•Southwest Designs
•Indian Art
•Emu Oil & Lotion
At LG'S SALES
CRAFTS ETC.
Located In The JC Penney Catalog Store
2524 Ave R

Campus Days
Are Here Again!
Help Them Keep Up With The News From Home With A
Back-to-College
Gift Subscription from
The Snyder Daily News

Only
$60
9 Month Student Mailing
Snyder Daily News
3600 College Ave.
573-5486

Judge orders aquifer usage restrictions

AUSTIN (AP) — Although he held off on clamping immediate pumping limits on users of Edwards Aquifer water, a federal judge has given court-appointed experts 10 days to propose consumption regulations.

"I am convinced there is an emergency," Senior U.S. District Judge Lucius D. Bunton III said Thursday after hearing from witnesses and more than two dozen lawyers during a six-hour hearing.

The plan is expected to include limits on pumping, which Bunton hopes to be voluntarily adopted throughout the Central Texas region that depends on the underground reservoir for fresh water.

However, Bunton said he was prepared to impose restrictions if they are not adopted.

"I don't think we can just sit here and twiddle our thumbs and not do anything," Bunton said. "We've reached the point now where we have to bite the bullet."

Bunton named Todd Voetller to work with former court monitor Joe Moore to develop a plan by Aug. 11 to reduce the use of aquifer water. Voetller is a former assistant to Moore.

Bunton instructed Voetller to develop a plan that incorporate part of a Sierra Club proposal a plan by lawyers for major water interests in the Edwards region and proposals by the Guadalupe-Blanco River Authority for aquifer withdrawal limits.

Moore said he knows whatever plan he and Voetller devise won't please everyone.

"What you're confronted with is a crisis situation already," he said. "It's not likely anybody will be happy with what you come up with."

The Sierra Club in June filed a class-action lawsuit targeting municipal and industrial pumpers as well as military bases that draw on the Edwards Aquifer, a 175-mile natural underground water reservoir.

The Sierra Club contends plunging aquifer levels could wipe out endangered plants and animals living in aquifer-fed springs in New Braunfels and San Marcos.

But the judge said his plan would take into account the effects on humans.

"Human beings always take priority, and their health, welfare and safety is of paramount concern to the court," he said.

Bunton's action came after he gave the new Edwards Aquifer Authority a chance to consider emergency pumping limits.

The authority board voted 7-6 Wednesday night not to declare an aquifer emergency and impose emergency regulations on the region.

While Bunton didn't grant a restraining order sought by the Sierra Club to restrict pumping, club director Ken Kramer said the group was "very gratified" by Thursday's action.

Astro-graph

By Bernice Bede Osol

Your Birthday

Saturday, August 3, 1996

In the year ahead, you might establish a partnership arrangement and embark on an ambitious undertaking. Your probability of success looks hopeful, provided you both aim at the same target.

LEO (July 23-Aug. 22) Experimenting with labor-saving techniques today might turn out to be an exercise in futility. Use established methods, even if they are more tedious. Trying to patch up a broken romance? The Astro-Graph Matchmaker can help you understand what to do to make the relationship work. Mail $2.75 to Matchmaker, c/o this newspaper, P.O. Box 1758, Murray Hill Station, New York, NY 10156.

VIRGO (Aug. 23-Sept. 22) If you want to do something today, but you are unsure of the outcome, do it independently. You could have them breathing down your neck if anything goes wrong.

LIBRA (Sept. 23-Oct. 23) You must be extremely selective today when asking for advice. If the individual you choose is a poor counselor, additional complications will ensue.

SCORPIO (Oct. 24-Nov. 22) You will be an effective salesperson today, but avoid selling anything you haven't tested yourself. Make sure the product works before trying to sell it.

SAGITTARIUS (Nov. 23-Dec. 21) Discipline will be required today to suppress the urge to spend extravagantly. A lack of concern for your resources could cause you to spend foolishly.

CAPRICORN (Dec. 22-Jan. 19) Occasionally, a bluff can succeed if you have enough bravado. Today, however, make sure to have a hand full of aces before you increase the ante.

AQUARIUS (Jan. 20-Feb. 19) Today if you are too laid-back and easygoing, don't expect the world to beat a path to your door, even though you might have something worthwhile to offer.

PISCES (Feb. 20-March 20) If you don't stabilize and strengthen your present position in a business situation, you might lose something you have gained already.

ARIES (March 21-April 19) Do not be more optimistic than realistic about something you want to achieve today. If your judgment is not on target, you might not succeed.

TAURUS (April 20-May 20) You should not be too generous today. Your misguided zeal might lead you to favor the wrong people impulsively.

GEMINI (May 21-June 20) Today your worst enemy might turn out to be a well-intentioned friend who will try to involve you in a project which will have a grossly exaggerated worth.

CANCER (June 21-July 22) An associate might take it upon herself to make decisions for you today. These choices may not be in your best interest.

©1996 by NEA, Inc.

Dear Abby

By Abigail Van Buren

© 1996 Universal Press Syndicate

Baby sister steals spotlight from older brother in shadow

DEAR ABBY: I am the mother of a 3-year-old boy and a 2-month-old daughter. Like any proud parent, I love the chance to show off my children and the attention we receive in supermarkets, church, the mall, etc.

People constantly stop to comment on "that adorable baby." They ask her age, who she looks like, how much she weighed at birth ... whatever is on their minds. I'm always happy to talk, but I dread it now because they ignore my son. Through the interviews, his little face is bright and interested, but his sweet face crumples when he realizes that, yet again, no one notices him. It breaks my heart to see him hurt like that.

Please remind your readers that children of all ages have feelings. He's so proud of being the big brother, and he would love to tell anyone about her — if only they would ask him. Even one question directed to him would make his day. It's hard for a child suddenly to go from being the only child to invisible when a baby is around.

Friends who stopped by with gifts for the baby were no different. They give him a pat on the head and say, "No, this is for your sister." I anticipated that and kept little gifts wrapped for him in case visitors forgot him, but it's not the same. Anything, even a balloon meant especially for him, would have made his day.

Older children don't need anything expensive; they just want to know they are remembered. A little gesture would mean the world and might prevent some deep-rooted sibling resentment.

OLDEST SIBLING, TOO

DEAR OLDEST SIBLING: Thank you for a wonderful letter. Most people don't mean to be unkind to the older children — they just forget that big brother or big sister still needs a little attention, too. Your letter should jog their memories, but please don't leave it up to strangers or acquaintances to include the older children. Take it upon yourself to include them in your conversations and encourage them to speak up. It will help them to develop social skills.

* * *

DEAR ABBY: Many a food server has lost a tip because of the following comments:

1. Do you guys want anything else?

2. Your hair sure is pretty. Where do you have it done?

3. That's a beautiful blouse. Where did you buy it? How much was it?

This has happened to my husband and me in all types of restaurants. When we go out to dine, we do not care to carry on a personal conversation with the person who has been hired to serve us.

EX-WAITRESS

DEAR EX: This may have happened to you in "all types" of restaurants, but in first-class restaurants, food servers know better than to ask, "Do you guys want anything else?" Comments about the customer's grooming and wearing apparel are also inappropriate.

You could have given your server(s) a tip far more valuable than money if you had spoken up.

* * *

DEAR ABBY: I read with great amusement the letter from the "Sasebo Sailor" whose Filipino wife feared he had a "sweetheart in every port."

During my 29 years in the U.S. Coast Guard, my wife asked me that question only once — to which I responded, "No dear, I don't have a sweetheart in every port; I haven't *been* to every port."

We are still happily married and looking forward to our 40th wedding anniversary in three years.

E.E. MORAN, CAPT., USCG (RET.)
CHESAPEAKE, VA.

* * *

Abby shares more of her favorite, easy-to-prepare recipes. To order, send a business-size, self-addressed envelope, plus check or money order for $3.95 ($4.50 in Canada) to: Dear Abby, More Favorite Recipes, P.O. Box 447, Mount Morris, Ill. 61054-0447. (Postage is included.)

Berry's World

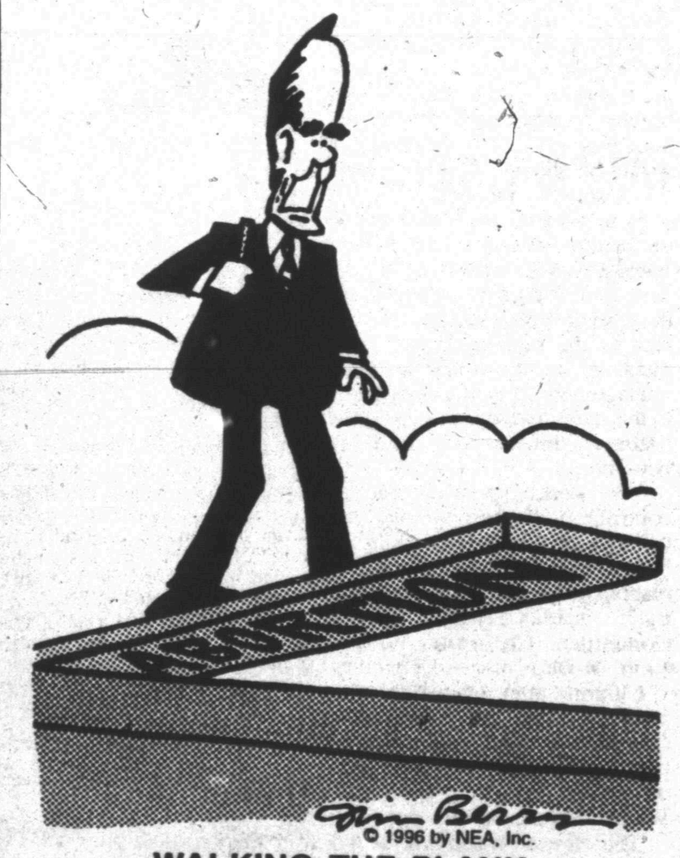

© 1996 by NEA, Inc.

WALKING THE PLANK

WHATABURGER®
2 FOR $2.50
Get two delicious Whataburgers for just $2.50 with this coupon
Not good in conjunction with other offers
4700 College Avenue

THE SNYDER DAILY NEWS

Published each Sunday morning and each evening, except Saturday, by Snyder Publishing Co., Inc., 3600 College Ave., Snyder, Texas 79549.

Periodicals postage paid at the post office at Snyder, Texas, Publication Number USPS611-520.

POSTMASTER send change of address to P.O. Box 949, Snyder, Texas, 79550.

SUBSCRIPTION RATES: By carrier in Snyder, $8.00 per month.

By mail in Scurry and adjoining counties, one year $78.00 balance of Texas and out of state $99.00.

Roy McQueen, Publisher
Bill McClellan, Managing Editor
MEMBER OF THE ASSOCIATED PRESS

The Associated Press is exclusively entitled to use for republication all news dispatches in this newspaper and also local news published for republication of special dispatches.

Local/ Li

NEW CAR WA
being done at th
Hillman said th
process. (SDN

Man
runs

TAMPA, Fla.
before a comato
her boyfriend ma
help of a notar
forged marriage
said. Then he we
spending spree
cards.
"I thought I ha
to steal, scam or
money, but it wa
someone would
tive Ed Hancock

Authorities say
marriage to Cons
January was a
beginning, becau
way the woman c
what was going
suffered an aneur
talized in a coma
died two to four
bedside ceremon
"She was deep
capable of consen
speaking or wri

Dr
By

Inflam

DEAR DR. GOTT
me about inflamm
cer? I'm a 74-year
mastectomy for th
my other breast h
sively more sensit
because there is no
content with a man
months. He's actua
information from th
Institute. Is his app
DEAR READER:
breast cancers ar
inflammation that
a biopsy specimen
this inflammation i
condition is associa
type of malignan
swollen, tender bre
lumpy. A mammog
essarily reveal this
I don't want to s
doctor, who is more

McD
Of S
Boo
Birthd
Our Pla
573-
3414 Co

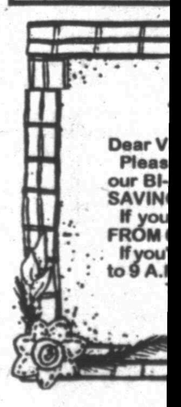

Dear V
Pleas
our BI-
SAVING
If you
FROM
If you
to 9 A.

NEW CAR WASH — Jim Hillman of Midland, right, and Ray Max Grimmett, look over dirt work being done at the site of a new car wash to be built at the corner of College Avenue and 33rd Street. Hillman said the facility would be "state-of-the-art" and would use laser technology in the washing process. (SDN Staff Photo)

Man weds comatose woman, runs up credit cards debts

TAMPA, Fla. (AP) — Hours before a comatose woman died, her boyfriend married her with the help of a notary public and a forged marriage license, police said. Then he went on a $20,000 spending spree using her credit cards.

"I thought I had seen every way to steal, scam or con people out of money, but it was hard to believe someone would do this," Detective Ed Hancock said Thursday.

Authorities say Robert Meier's marriage to Constance Sewell in January was a fraud from the beginning, because there was no way the woman could have known what was going on. She had suffered an aneurysm, was hospitalized in a coma for two days and died two to four hours after the bedside ceremony.

"She was deeply comatose, not capable of consenting to marriage, speaking or writing," Hancock said.

Officiating the ceremony was Meier's friend and notary public, Lawrence Hodge. Investigators say Hodge forged a marriage certificate and Meier forged Sewell's signature on credit card receipts.

Over the months, Meier charged a bedroom set, numerous home renovation items, restaurant tabs, a $1,000 down payment on a 1997 pickup truck and trips to Detroit and Indianapolis.

The whole episode came to light when Ms. Sewell's 78-year-old mother — who shared credit cards with her daughter — told authorities about the bills.

Meier, 55, and Sewell, 49, had known each other at least five years, and late last year began living together.

Sewell's mother attended the bedside service, but thought the ceremony was symbolic — an expression of love, not marriage.

Meier, who is semiretired and has no previous record, was released on his own recognizance Thursday after his first appearance on theft and forgery charges. Hodge has also been charged with forgery and notarizing documents he knew were fraudulent.

Investigators say that during questioning, Meier explained that he went through with the ruse after getting the idea from the woman's dog.

"He said he was sitting on the couch when Ms. Sewell's dog told him she would want him to go on living, have a better life and it would be OK to use her credit cards," Hancock said.

When investigators searched the home the couple shared, the dog — an 80 or 90-pound mixed breed — was there.

"The dog was in the garage and didn't say anything," sheriff's Sgt. Mike Olson quipped. "Apparently I lacked the ability to communicate with the animal."

Dr. Gott

By Peter Gott, M.D.

Inflammation may signal cancer

DEAR DR. GOTT: What can you tell me about inflammatory breast cancer? I'm a 74-year-old female, post mastectomy for this condition. Now my other breast has gotten progressively more sensitive and sore, yet, because there is no lump, my doctor is content with a mammogram every six months. He's actually angry that I got information from the National Cancer Institute. Is his approach a good one?

DEAR READER: Some (but not all) breast cancers are associated with inflammation that can be identified in a biopsy specimen. The reason for this inflammation is unknown, but the condition is associated with a virulent type of malignancy leading to a swollen, tender breast that may not be lumpy. A mammogram may not necessarily reveal this type of cancer.

I don't want to second-guess your doctor, who is more familiar with your condition. However, given your previous inflammatory cancer, I'd be suspicious that your remaining breast might be similarly affected. If you were my patient, I'd probably push for a biopsy, all things being equal.

I'm sorry to hear that your physician was upset that you did your homework. Your actions seem reasonable to me, inasmuch as it's your life and future that are on the line.

I believe that you could be best served by obtaining a second opinion from another qualified surgeon. If the consultant agrees with your doctor, all well and good.

On the other hand, if he is suspicious — as I am — he may recommend biopsy. In either case, you will at least be able to resolve this difficult problem. Let me know what happens.

To give you more information, I am sending you a copy of my Health Report "Breast Cancer and Disorders." Other readers who would like a copy should send $2 plus a long, self-addressed, stamped envelope to P.O. Box 2017, Murray Hill Station, New York, NY 10156. Be sure to mention the title.

DEAR DR. GOTT: What information do you have regarding Cruetzfeldt-Jakob disease? Is it hereditary? If so, are there tests to determine if a family member is a carrier? A recent newscast made reference to the possibility of a relationship between mad cow disease and Cruetzfeldt-Jakob disease. Is there any proof of this?

DEAR READER: This unusual neurological disorder is not hereditary. It exists worldwide and causes a progressive dementia (marked by disorientation and diminished cognitive function) that eventually affects the nerves of movement. Seizures are common.

The cause is unknown but is believed to be a "slow virus," which may be related to "mad cow disease," a similar disorder that infects the bovine population in England. Cow-to-human transmission has not been proved, although people who work in abattoirs may be affected.

There is no cure or specific diagnostic test. The disease ends in death within a year.

Cruetzfeldt-Jakob disease is suspected in middle-aged persons who exhibit dementia and seizures.

© 1996 NEWSPAPER ENTERPRISE ASSN.

McDonald's
Of Snyder
Book A Birthday At Our Play Place
573-7732
3414 College Ave.

At Nathalie's
Dear Valued Customers,
Please join us Friday, Aug. 2nd and Saturday, Aug. 3rd for our BI-ANNUAL CLEARANCE SALE. A 30% or 40% or 50% SAVINGS is guaranteed!
If you come alive in the evening join us FRIDAY NIGHT FROM 6 P.M. to 8 P.M.
If you're an "EARLY BIRD" join us SATURDAY FROM 7 A.M. to 9 A.M.
Time for early gift buying or treating yourself!
-Windsocks Left 75% Off-
On The Square

Bridge

By Phillip Alder

	North 08-2-96 ♠ J 8 7 ♥ 8 7 3 2 ♦ J 10 9 ♣ 9 8 6	
West ♠ 10 9 6 5 4 2 ♥ 10 ♦ 3 2 ♣ 7 4 3 2		East ♠ 3 ♥ Q 9 6 5 ♦ 8 7 6 5 4 ♣ J 10 5
	South ♠ A K Q ♥ A K J 4 ♦ A K Q ♣ A K Q	

Vulnerable: Neither
Dealer: North

South	West	North	East
		Pass	Pass
6NT	Pass	Pass	Pass

Opening lead: ♠ 10

Deals from the readers

Occasionally I am sent deals by my readers. Usually these are freaks with long suits abounding, which are normally no good for the column. But last May in the same bag of mail I received two letters that contained interesting deals. Here is the first, from Allan Barclay, who lives in Mount Maunganui, which is on the north island of New Zealand.

First, just look at the South hand. After two passes, what would you bid?

The cards were dealt by hand at the Te Puke Contract Bridge Club. And, surprisingly, no one present had any experience of bidding a 35-point hand! Almost everyone opened six no-trump. Even if you could see your partner's hand before deciding what to bid, you would select six no-trump as it needs only a 3-2 heart break or the singleton queen, which is a combined 73.5 percent chance.

As you can see, though, with the actual distribution the contract has only a theoretical 7.7 percent chance. West has 12 opening leads that will defeat six no-trump. Only the heart 10, which would be a particularly strange choice, lets South get home.

After the safe spade lead, South should cash a second spade, two diamonds and two clubs, hoping an opponent with four hearts might make a discarding error. But East should throw a diamond on the second spade.

The strongest hand I ever held contained 32 high-card points. My rubber-bridge partner had seven of the other eight. We zoomed into seven no-trump and made it easily. The stakes? Love of the game!

©1996 by NEA, Inc.

Date Book

Aug. 2, 1996

Today is the 215th day of 1996 and the 44th day of summer.

TODAY'S HISTORY: On this day in 1876, Wild Bill Hickok was killed while playing poker in Deadwood, S.D.

On this day in 1939, Albert Einstein wrote a letter urging President Franklin Roosevelt to begin work on an atomic bomb.

On this day in 1943, PT-109, captained by future president John F. Kennedy, was sunk by a Japanese destroyer.

TODAY'S BIRTHDAYS: John Tyndall (1820-1893), philosopher; Myrna Loy (1905-1993), actress; Beatrice Straight (1918-), actress, is 78; James Baldwin (1924-1987), writer; Carroll O'Connor (1924-), actor, is 72; Peter O'Toole (1932-), actor, is 64.

TODAY'S SPORTS: On this day in 1938, an experimental yellow baseball was used in a game between Brooklyn and St. Louis.

TODAY'S QUOTE: "My life, my real life, was in danger, and not from anything other people might do but from the hatred I carried in my own heart." — James Baldwin

TODAY'S WEATHER: On this day in 1975, the Massachusetts towns of Chester and New Bedford reached the unusually high temperature of 107 degrees.

SOURCE: 1996 Weather Guide Calendar; Accord Publishing, Ltd.

TODAY'S MOON: Between new moon (July 30) and last quarter (Aug. 6).

©1996 NEWSPAPER ENTERPRISE ASSN.

Oldest twins observe 104th

TOKYO (AP) — Japan's oldest living twins took the bullet train and a plane to attend their 104th birthday party Thursday on an island off eastern Japan, celebrating their longevity by releasing fish into the sea.

Kin Narita and Gin Kanie — affectionately known as "Kin-san and Gin-san" — released the baby horse mackerel off Hachijo Island, 180 miles south of Tokyo, before attending the party.

The fish are considered a mainstay of the seafood that dominates Japanese cuisine, as well as an important catch for Japanese fishing communities.

WE PAY CASH
Wanted LEVIS
Used 501 Button-Fly Blue Denim Jeans
WILL PAY UP TO:
$18 For 501 Button-Fly Jeans
$200 For 501 LEVI Jean w/Capital E on Red Tag
$1000 For Older 501 Jeans w/Adjustable Belt At Yoke On Back
Also, Buying 505 & 517 Zipper-Fly Jeans
701 Student Button-Fly Jeans
PAYING UP TO:
$300 For One-Pocket LEVI Jackets 38-42 Size
$200 For Two-Pocket LEVI Jackets w/Capital E And Large Label At Neck
Also, Will Buy Ladies 501-26 LEVI Jeans
Prices Depend On Color, Size & Condition
Call 806-756-4409
Located at Budget Inn Room 112
Friday, August 2 & Saturday August 3

Community Calendar

FRIDAY

Cornelius-Dodson House; open by appointments; 573-9742 or 573-2763.

Scurry County Alcoholics Anonymous; Park Club in Winston Park; for information call 573-8626, 573-9458 or 573-8929; 8 p.m., open meeting (last Friday of the month is the birthday meeting, pot luck at 7 p.m.).

Al-Anon; Park Club in Winston Park, 37th & Ave. M; for information call 573-3956 or 573-2101; 8 p.m.

SATURDAY

People Without Partners; Inadale Community Center; games of 42 and dominos; 6:30 p.m.

Narcotics Anonymous; Park Club in Winston Park; for more information call 573-2101, 573-0949, 573-3667 or 573-1579; 7 p.m.

His six-shooters are shot
His boots, well they're not
Today he hits the trail
On a horse without a tail.
HAPPY 16th BIRTHDAY LARRY

Hey Everybody, Be Somebody,
Eat At Rudy's, 4604 College Ave.
Every Friday, 5 to 9 pm
All you can eat CATFISH (the Best in Town)
$6.95 + tax
Includes baked or fries, cole slaw, beans, salad bar, coffee or tea
Starting Sat. Aug. 3rd, 11 am to 3 pm
All you can eat Beans & Cornbread
$3.75 + tax
•Daily Noon Specials •Great Salad Bar
•All Salads Made Fresh Daily
•Floyd Courtney Cooking Breakfast The Way You Want It!
TIGER FANATICS
Rudy's
TIGER FANATICS
4604 College
573-7455
Open 5:30 am - 9 pm Sun. - Thurs.
Open 5:30 am - 10 pm Fri. & Sat.

JCPenney CATALOG SPECIAL 2-DAY SALE
August 1st & 2nd
Save 15% to 25% on
Selected Items of CLOTHING, BEDDING, INFANT BEDDING, ROLLER BLADES, SHOES, SWIM SUITS, ETC.
Our New Fall & Winter Catalog is here!
Buy our new Fall & Winter Catalog for $5 at any JCPenney and SAVE $10 on your next order! Or call toll free 1-800-222-6161 and ask for TA005-4775A.
SAVINGS CERTIFICATE $10 OFF Save on your next Catalog order. JCPenney
JCPenney CATALOG
©1996, JCPenney Company, Inc.
Catalogs are also available at the following locations:
•THE STORE IN FLUVANNA •CROSSROADS CAFE IN IRA
•OLE TIMER CAFE IN HERMEIGH
•ROTAN ADVANCE-STAR NEWSPAPER IN ROTAN
COME SEE US FOR THE LATEST JCPENNEY CATALOGS...OR JUST STOP BY TO SAY HI!
2524 Ave. R Snyder, Texas 573-1515
JCPenney CATALOG MERCHANT

AUG 02 1996

Centennial 1996 Atlanta Olympic Games

Johnson, Perec pull off golden double

ATLANTA (AP) — In 100 years, only one person had ever won the 200 and 400 meters at the same Olympics. Then Michael Johnson and Marie-Jose Perec did it within 15 minutes of each other.

It also was a golden night for Dan O'Brien, who became the first U.S. Olympic decathlon champion since Bruce Jenner in 1976, and for the U.S. women's soccer team, which beat China 2-1 for the sport's first Olympic title.

But it was a disappointing day for three American boxers who lost in the semifinals, for vanquished U.S. super heavyweight wrestler Bruce Baumgartner and for the U.S. baseball team, drubbed by Japan 11-2 in the semifinals.

Johnson shattered his own world record in the 200 Thursday night to become the first man to accomplish the golden Olympic double.

"The pressure has been unbelievable," said Johnson, whose bid for Olympic history had been a prime topic for months. "I can't even describe it, but I performed well under it."

Johnson blazed across the finish line in 19.32, cutting more than three-tenths of a second off the world record he set at the U.S. trials in June. In six weeks, he has cut almost a half-second off a world record that stood for 17 years.

Fifteen minutes earlier, France's Perec completed the same 200-400 double. She used a strong kick to beat Jamaica's Merlene Ottey in 22.12.

"To me it was quite clear to do it now or never," Perec said. "I was ready to die on the track today."

The only other woman to accomplish this Olympic double was American Valerie Brisco-Hooks, who had weaker opposition because of the Soviet-led boycott of the 1984 Los Angeles Games.

O'Brien wiped out memories of his failure to make the 1992 U.S. Olympic team with an emotional win in the decathlon. After crossing the finish line in the 1,500 meters — his last and least favorite event — he dropped to his knees and began to sob.

He finished with an Olympic-record 8,824 points.

"I felt strong enough to do whatever it took to win the gold," O'Brien said after earning the traditional title of world's greatest athlete.

The U.S. soccer team got goals from Shannon MacMillan and Tiffeny Milbrett to beat China for the soccer gold before a record 78,481 fans at Sanford Stadium in Athens.

"It's electrifying to play in front of everyone out here," said star striker Mia Hamm.

But the U.S. baseball team, entering its game with Japan on a slugging binge, fell victim to Japan's power hitting. The Japanese hit five homers, three off starter and top major league draft pick Kris Benson.

"We just ran into a brick wall," said U.S. second baseman Warren Morris.

United States faced Nicaragua for the bronze today. Japan will play Cuba, the defending Olympic champions, for the gold tonight.

U.S. boxers Rhoshii Wells, Terrance Cauthen and Nate Jones all lost in their semifinals.

Wells lost 17-8 to Ariel Hernandez of Cuba at 165 pounds, Cauthen was beaten 15-12 by Tontcho Tontchev of Bulgaria at 132 pounds, and Jones was outscored 16-10 by Canadian David Defiagbon at 201 pounds.

Americans Floyd Mayweather Jr., David Reid and Antonio Tarver fight in semifinals tonight.

In the semis of women's basketball, it was the United States vs. Australia and Ukraine vs. Brazil.

Golds are to be handed out in the men's pole vault, women's long jump, men's platform diving and women's tennis, where American Lindsay Davenport was playing Arantxa Sanchez Vicario of Spain for the singles title.

The Dream Team moved to within one victory of its expected gold medal with a 101-73 win over Australia. Charles Barkley scored 24 points, including 7-for-7 from the field, to set up a championship game against Yugoslavia on Saturday night.

Andre Agassi advanced to Saturday's gold medal match in men's tennis by beating Leander Paes 7-6 (7-5), 6-3 in a surprisingly tough test. Agassi will meet Spain's Sergi Bruguera for the title.

On the track, Carl Lewis may get a chance to win a record 10th Olympic medal. Leroy Burrell pulled out of the U.S. 400-meter relay team Thursday, giving Lewis a shot at joining the heavily favored squad.

U.S. Olympic officials said Burrell — Lewis' close friend and training partner — has an ailing heel. Although Lewis isn't one of the relay alternates, he could be selected as Burrell's replacement by U.S. men's track coach Erv Hunt.

The semifinals are tonight, with the final Saturday.

"We will do what's best for the team and the country," Hunt said.

Jackie Joyner-Kersee, the 1988 gold medalist in the women's long jump, qualified for tonight's final despite a sore right hamstring that forced her out of the heptathlon last weekend. She tried only one jump, but the leap of 21 feet, 11¾ inches was good enough to advance.

Baumgartner, a two-time gold medalist who carried the U.S. flag in the opening ceremony, lost his second-round wrestling match to Russia's Andrei Shumilin. He could still win a bronze, but even that would be his worst result in four Olympics.

A fourth Russian athlete was disqualified for using bromantan, a stimulant that was recently added to the banned substance list. Sprinter Marina Trandenkova, fifth-place finisher in the women's 100 meters, was the latest.

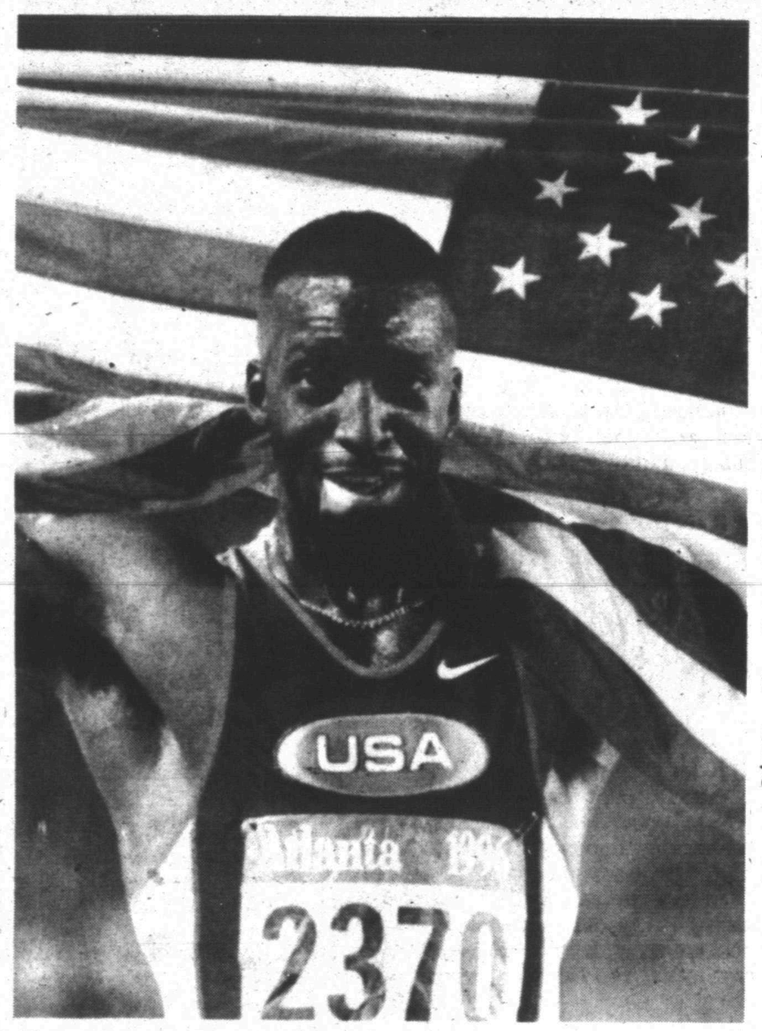

DOUBLE GOLD — Michael Johnson set a new world record Thursday by more than three-tenths of a second, winning the 200 meters in 19.32 seconds. Johnson became the first person to win the 200 and 400 races in the Olympics. (AP Photo)

Johnson for one-man relay team

ATLANTA (AP) — Here's an easy way to resolve the 400-meter relay team feud: Let Michael Johnson run the whole race himself for the United States.

He can even spot everyone else a lead, as he did when he stumbled out of the blocks in the 200 Thursday night and still crushed his own world record.

Give him a baton and let him pass it from one hand to the other every 100 meters. Or make him twirl it as he runs.

Not fair enough? Handicap him with weights like a thoroughbred. If Cigar can handle it, so can Johnson.

Sure, Johnson will be busy Saturday night, anchoring the 1,600 relay for a third gold to go with the 200 and 400 golds he already owns.

But there's more than two hours between the 400 relay and the 1600, plenty of time for him to catch his breath, negotiate his 82nd endorsement, film a commercial and take care of business on the track.

Olympics At A Glance

ATLANTA (AP) — Thursday, Day 14, at the Summer Olympics:

TRACK

Michael Johnson bettered his world record by more than three-tenths of a second, winning the 200 meters in 19.32 seconds. He is the first man to win the 200 and 400 in one Olympics. Dan O'Brien won decathlon after not qualifying for Barcelona four years ago.

SOCCER

U.S. women's team won gold medal, beating China 2-1 on goals by Shannon MacMillan and Tiffeny Milbrett.

BASEBALL

U.S. team, expected to face Cuba for the gold, lost instead in the semifinals, 11-2, to Japan.

BASKETBALL

Dream Team defeated Australia 101-73 and will play for gold medal Saturday against Yugoslavia.

TENNIS

Andre Agassi advanced to championship by defeating Leander Paes of India 7-6 (7-5), 6-3. Agassi will play Spain's Sergi Bruguera.

BOXING

Americans Rhoshii Wells, Terrance Cauthen and Nate Jones all lost in semifinals and earned bronze medals.

WRESTLING

Bruce Baumgartner, seeking third career gold medal, lost in second round to Russia's Andrei Shumilin.

VOLLEYBALL

Cuba and China advanced to women's title game.

ARCHERY

American Justin Huish, just 21, won gold medal.

MEDALS

United States led with 79 (32-31-16). China (16-19-11), Germany (12-13-21) had 46 each.

QUOTEBOOK

"Anywhere else I run 19.6 or 19.5, but I've never run in front of a crowd like this," — double gold medal winner Michael Johnson

Olympic Medal Count

By The Associated Press
Olympic Medals Table
Through 202 total medals
Through Thursday, Aug. 1

	G	S	B	Tot
UnitedStates	32	31	16	79
China	16	19	11	46
Germany	12	13	21	46
Russia	21	16	8	45
Australia	8	9	18	35
France	14	6	14	34
Italy	11	6	9	26
SouthKorea	6	9	5	20
Ukraine	7	2	8	17
Canada	2	8	7	17
Cuba	3	5	8	16
Romania	4	5	6	15
Netherlands	2	4	9	15
Poland	6	5	3	14
Belarus	1	5	8	14
Hungary	4	3	6	13
Britain	1	5	6	12
Japan	3	5	3	11
Brazil	3	2	6	11
Bulgaria	0	4	4	8
Greece	4	3	0	7
NewZealand	3	2	1	6
Spain	3	1	2	6
Kazakstan	2	3	1	6
Belgium	2	2	2	6
CzechRepublic	1	2	3	6
Switzerland	4	1	0	5
Denmark	3	1	1	5
NorthKorea	2	1	2	5
Sweden	1	3	1	5
Norway	1	1	3	5
Ireland	3	0	1	4
Turkey	3	0	1	4
SouthAfrica	2	1	1	4
Jamaica	1	3	0	4
Indonesia	1	1	2	4
Finland	1	2	0	3
Kenya	0	2	1	3
Ethiopia	2	0	0	2
Armenia	1	1	0	2
Slovakia	1	0	1	2
Yugoslavia	1	0	1	2
Namibia	0	2	0	2
Slovenia	0	2	0	2
Austria	0	1	1	2
Iran	0	1	1	2
Malaysia	0	1	1	2
Nigeria	0	0	2	2
Trinidad&Tobago	0	0	2	2
CostaRica	1	0	0	1
Ecuador	1	0	0	1
HongKong	1	0	0	1
Syria	1	0	0	1
Argentina	0	1	0	1
Croatia	0	1	0	1
Taiwan	0	1	0	1
Uzbekistan	0	1	0	1
Zambia	0	1	0	1
Georgia	0	0	1	1
Israel	0	0	1	1
Mexico	0	0	1	1
Moldova	0	0	1	1
Mongolia	0	0	1	1
Morocco	0	0	1	1
Mozambique	0	0	1	1
Portugal	0	0	1	1
Uganda	0	0	1	1

Dream Team to play for gold medal

ATLANTA (AP) — Undefeated vs. undefeated. A rematch of the last loss by a U.S. Olympic men's basketball team. Vlade vs. Shaq.

Any angle is a good one, but it all boils down to one thing: The Dream Team is in the gold medal game against Yugoslavia, and it will be a national disgrace if it doesn't win.

The matchup for the championship game was set Thursday night as the United States beat Australia 101-73 after Yugoslavia beat Lithuania 66-58.

The gold medal game is Saturday night, and the U.S. team will go into it with a 100-2 career Olympic record.

"Everybody has been looking toward them for a long time," John Stockton said. "It'll be fun. They're a very good team and we're looking forward to that game."

Australia stayed closer to the Dream Team than expected, but Charles Barkley made the difference with his usual infusion of energy.

Barkley scored 24 points, shot 7-for-7 from the field and added 11 rebounds in the best all-around game any of the Dream Teamers have had in the tournament.

"They pushed us. I think they believed they could win, but we have the bench and the toughness. I think they just ran out of gas," Barkley said.

Olympic Games TV Schedule

Friday, August 2

6:30 p.m. to 11 p.m.

Track & Field (Finals): Men's Pole Vault; Women's Long Jump; Men's 3,000m Steeplechase. Diving: Men's Platform Final. Volleyball: Men's Semifinal. Gymnastics: Rhythmic Final, Group. Wrestling: Freestyle Finals. Synchronized Swimming: Team Final.

11:41 p.m. to 1:11 a.m.

Boxing: Semifinals. Basketball: Women's Semifinal. Wrestling: Freestyle Finals. Tennis: Finals.

Saturday, August 3

11 a.m. to 5 p.m.

Volleyball: Women's Final. Boxing: Finals. Canoeing: Finals. Tennis: Finals.

6 p.m. to 11 p.m.

Track & Field (Finals): Men's and Women's 1,500m; Men's and Women's 4x100m Relay; Men's and Women's 4x400m Relay. Basketball: Men's Gold Medal Game. Cycling: Men's Individual Time Trial Final. Gymnastics: Rhythmic Semifinal, Individual.

11:30 p.m. to 1 a.m.

Soccer: Men's Final. Cycling: Women's Individual Time Trial Final.

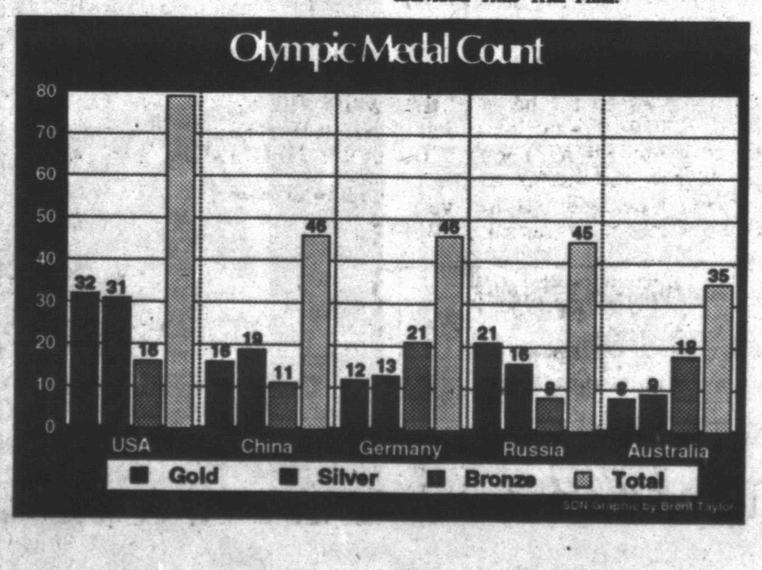

LAWRENCE IGA IS PROUD TO BE THE
SNYDER DAILY NEWS OLYMPIC PAGE SPONSOR

GOLD MEDAL SAVINGS

Prices Effective Thru Aug. 6, 1996

98¢ 1/2 Gal. Ctn.
Rainbow Ice Cream
All Varieties

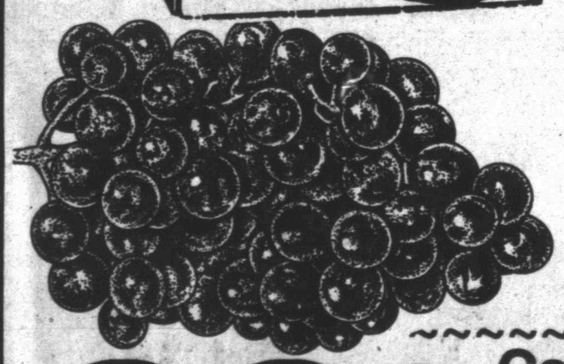

88¢ Lb.
California Thompson or Flame Seedless Grapes

LAWRENCE IGA
HOMETOWN PROUD™
4111 College Ave & 2912 College Ave.

SPORTS

MAJOR LEAGUE BASEBALL

By The Associated Press
American League Standings
All Times EDT

East Division	W	L	Pct.	GB
NewYork	64	42	.604	—
Baltimore	54	52	.509	10
Toronto	50	58	.463	15
Boston	47	59	.443	17
Detroit	36	72	.333	29
Central Division	W	L	Pct.	GB
Cleveland	65	43	.602	—
Chicago	59	49	.546	6
Milwaukee	52	56	.481	13
Minnesota	51	56	.477	13½
KansasCity	49	60	.450	16½
West Division	W	L	Pct.	GB
Texas	61	47	.565	—
Seattle	59	48	.551	1½
Oakland	55	54	.505	6½
California	51	57	.472	10

Thursday's Games
Detroit 13, California 5
Baltimore 4, Minnesota 2
Seattle 9, Milwaukee 2
Chicago 8, Oakland 3
Toronto 5, Cleveland 3
Kansas City 9, Boston 4
New York 6, Texas 5

Friday's Games
Seattle (M.Wagner 3-2) at Detroit (Olivares 5-7), 7:05 p.m.
Minnesota (Aguilera 4-4) at Boston (Gordon 8-5), 7:05 p.m.
Baltimore (Erickson 5-9) at Cleveland (Hershiser 10-7), 7:05 p.m.
California (Finley 11-8) at Toronto (Hentgen 12-6), 7:35 p.m.
New York (Gooden 10-5) at Kansas City (Appier 9-7), 8:05 p.m.
Chicago (Fernandez 10-7) at Texas (Pavlik 12-4), 8:35 p.m.
Milwaukee (Karl 10-5) at Oakland (Prieto 2-4), 10:05 p.m.

Saturday's Games
Baltimore (Krivda 2-4) at Cleveland (Ogea 5-2), 1:05 p.m.
Minnesota (Rodriguez 10-8) at Boston (Sele 4-8), 1:05 p.m.
Minnesota (Aldred 4-7) at Boston (Eshelman 4-3), 6:05 p.m.
California (Langston 5-4) at Toronto (Brow 0-0), 4:05 p.m.
Milwaukee (Bones 6-11) at Oakland (Johns 6-10), 4:05 p.m.
Seattle (Mulholland 0-0) at Detroit (Sager 2-2), 7:05 p.m.
New York (Weathers 0-0) at Kansas City (Linton 4-6), 8:05 p.m.
Chicago (Andujar 0-1) at Texas (K.Gross 9-7), 8:35 p.m.

National League Standings

East Division	W	L	Pct.	GB
Atlanta	66	41	.617	—
Montreal	58	49	.542	8
NewYork	52	57	.477	15
Florida	50	58	.463	16½
Philadelphia	44	64	.407	22½
Central Division	W	L	Pct.	GB
St.Louis	57	51	.528	—
Houston	57	52	.523	½
Cincinnati	53	51	.510	2
Chicago	53	54	.495	3½
Pittsburgh	49	59	.454	8
West Division	W	L	Pct.	GB
SanDiego	58	52	.527	—
LosAngeles	57	52	.523	½
Colorado	54	54	.500	3
SanFrancisco	46	60	.434	10

Thursday's Games
Pittsburgh 13, New York 9
Chicago 4, Colorado 1
Atlanta 3, San Diego 2
Philadelphia 2, St. Louis 1, 1st game
St. Louis 7, Philadelphia 1, 2nd game
Cincinnati 9, Montreal 7
Florida 7, Los Angeles 6, 14 innings
Only games scheduled

Friday's Games
Colorado (Ritz 11-7) at Chicago (Telemaco 4-5), 3:20 p.m.
Pittsburgh (Lieber 4-4) at Philadelphia (M.Munoz 0-2), 7:35 p.m.
Cincinnati (Jarvis 4-3) at Montreal (P.Martinez 8-6), 7:35 p.m.
St. Louis (Stottlemyre 9-7) at New York (B.Jones 9-6), 7:40 p.m.
San Francisco (Gardner 9-3) at Houston (Drabek 4-7), 8:05 p.m.
Atlanta (Smoltz 17-5) at Los Angeles (Park 5-3), 10:05 p.m.
Florida (A.Leiter 11-9) at San Diego (Hamilton 10-6), 10:05 p.m.

Saturday's Games
Pittsburgh (Peters 0-1) at Philadelphia (West 0-0), 1:05 p.m.
Colorado (Wright 1-1) at Chicago (Bullinger 4-8), 4:05 p.m.
Atlanta (Maddux 10-9) at Los Angeles (Valdes 11-5), 4:05 p.m.
St. Louis (Morgan 3-4) at New York (Harnisch 6-7), 7:10 p.m.
Cincinnati (Portugal 7-7) at Montreal (Cormier 6-6), 7:35 p.m.
San Francisco (Estes 2-1) at Houston (Reynolds 12-6), 8:05 p.m.
Florida (Brown 9-9) at San Diego (Sanders 4-3), 10:05 p.m.

Ex-cop pleads guilty in plot to kill Michael Irvin

DALLAS (AP) — A former Dallas policeman accused of plotting to kill Cowboys receiver Michael Irvin entered a guilty plea today that will send him to prison.

Johnnie Hernandez was scheduled to stand trial starting Monday on a solicitation of capital murder charge and an unrelated bribery charge.

Rather than let jurors decide his fate, Hernandez struck a deal with prosecutors and entered the plea to both charges before state District Judge Jack Hampton.

Hampton approved the deal and sentenced Hernandez to two six-year prison terms, one for each charge, and two $1,000 fines. The prison terms will run concurrently.

Hernandez, 28, is to begin serving the prison time on Monday. The former cop, dressed in a blue suit, appeared nervous and sullen during the proceedings and refused reporters questions afterward.

Defense attorney Frank Perez read a statement in which Hernandez apologized to his friends and family for contracting an undercover agent to kill Irvin, who pleaded no contest July 16 to a cocaine possession charge.

"My actions, which seem so wrong now, somehow seemed appropriate then," Hernandez said. "I have accepted responsibility for my actions. I can't help but wonder why Mr. Irvin hasn't done the same."

He could have received up to 99 years on the murder solicitation charge. With good behavior, he could be paroled after serving two years of the six-year term, officials say.

"Six years in prison, I think, is strong punishment for this type of crime," said prosecutor Toby Shook. "Looking at all the circumstances surrounding this case, we thought it was the right thing to do."

Irvin's attorney, Royce West, said prosecutors presented the plea bargain for the player's approval, and he agreed.

"Michael wants to put all this behind him," West said.

After his own plea bargain, Irvin was sentenced to four years' deferred probation and also received a five-game suspension from the National Football League.

Prosecutors said Hernandez paid an undercover Drug Enforcement Administration agent posing as a hitman $2,960 on a contract to kill the Cowboys' star receiver.

The contract was reportedly in retaliation for threats against Hernandez's girlfriend, Rachelle Smith, a friend of two topless dancers found with Irvin in a motel room during a March 4 drug bust.

Defense lawyers have said that Hernandez tried to back out of the alleged scheme, but that the undercover agent coerced him into agreeing to proceed.

Hernandez resigned from the Dallas police force immediately after his June 27 arrest, which came during jury selection for Irvin's drug trial. Irvin pleaded no contest two weeks ago to a cocaine possession charge.

Smith testified against Irvin shortly before his trial ended. She told the judge that Irvin had provided drugs for several sex parties and also testified that he threatened to harm her and Hernandez if she didn't change her grand jury testimony or if she cooperated with prosecutors.

"The threats toward Rachelle scared her and me so badly that I lost my ability to see between right and wrong," Hernandez said in explaining his actions.

West said the football player threatened no one.

"The fact is that Hernandez, by putting out a hit on Michael Irvin, was doing it in order to cover up his misdeeds and the dark side of the activities he was involved in," West said.

The bribery charge against Hernandez came to light during the investigation into the alleged murder-for-hire plot. A police affidavit said Hernandez sold classified criminal records of an unidentified person to an undercover officer for $300.

The Dallas Morning News, quoting an unidentified source, said that under the terms of the plea agreement, Hernandez will assist federal agents in resuming their investigation into Dallas bar owners accused of trafficking drugs.

Shook today refused comment on that report.

Law enforcement sources have told the newspaper that the murder-for-hire plot surfaced during an investigation of several police officers allegedly providing protection to cocaine dealers. Hernandez was associated with those officers, the sources said.

Dallas police spokesman Ed Spencer said Hernandez and another officer are the primary focus of an ongoing criminal investigation involving possible improper action.

In his statement, Hernandez called reports that he was involved with other corrupt officers "absolutely not true."

"My actions were my own. I alone am responsible," he said.

According to court documents filed by prosecutors, Hernandez in February began to take money for acting as a bodyguard and escort for an undercover informant he believed was a drug dealer. The documents list 10 dates on which Hernandez was paid.

On one occasion, Hernandez allegedly accompanied the informant during negotiations for a cocaine sale and another time allegedly provided security during a drug deal.

NATIONAL FOOTBALL LEAGUE

By The Associated Press
National Football League
Preseason
All times EDT

AMERICAN CONFERENCE	W	L	T	Pct.	PF	PA
East						
Indianapolis	1	0	0	1.000	10	3
Buffalo	0	0	0	.000	00	00
Miami	0	0	0	.000	00	00
NewEngland	0	0	0	.000	00	00
N.Y.Jets	0	0	0	.000	00	00
Central						
Baltimore	0	0	0	.000	00	00
Cincinnati	0	0	0	.000	00	00
Houston	0	0	0	.000	00	00
Jacksonville	0	0	0	.000	00	00
Pittsburgh	0	1	0	.000	10	20
West						
SanDiego	1	0	0	1.000	20	10
Denver	0	0	0	.000	00	00
KansasCity	0	0	0	.000	00	00
Seattle	0	0	0	.000	00	00
Oakland	0	1	0	.000	34	35
NATIONAL CONFERENCE						
East						
Dallas	1	0	0	1.000	35	34
Arizona	0	0	0	.000	00	00
N.Y.Giants	0	0	0	.000	00	00
Philadelphia	0	0	0	.000	00	00
Washington	0	0	0	.000	00	00
Central						
Chicago	0	0	0	.000	00	00
Detroit	0	0	0	.000	00	00
GreenBay	0	0	0	.000	00	00
Minnesota	0	0	0	.000	00	00
TampaBay	0	0	0	.000	00	00
West						
Atlanta	0	0	0	.000	00	00
Carolina	0	0	0	.000	00	00
St.Louis	0	0	0	.000	00	00
SanFrancisco	0	0	0	.000	00	00
NewOrleans	0	1	0	.000	3	10

Friday's Games
Washington at Buffalo, 7:30 p.m.
New Orleans at Detroit, 7:30 p.m.
New York Giants at Jacksonville, 8 p.m.
Oakland at Arizona, 10 p.m.
New England at Green Bay, 8 p.m.

Saturday's Games
Denver at San Francisco, 4 p.m.
St. Louis at Pittsburgh, 6 p.m.
Tampa Bay at Miami, 7 p.m.
Chicago at Carolina, 7:30 p.m.
Indianapolis at Cincinnati, 7:30 p.m.
Philadelphia at Baltimore, 7:30 p.m.
Houston vs. New York Jets at Jackson, Miss., 8 p.m.
San Diego at Minnesota, 8 p.m.
Atlanta at Seattle, 10 p.m.

Monday's Game
Dallas vs. Kansas City at Monterrey, Mexico, 8 p.m. (ABC)

Cowboys may scrimmage Oakland in Portland

AUSTIN (AP) — The Oakland Raiders have come to Austin to practice against Dallas the last four years, and Cowboys owner Jerry Jones says it may be his team's turn to head out to the West Coast and return the favor.

Jones said Thursday that his team may scrimmage the Oakland Raiders in Portland, Ore., next year.

Jones said it's something he and Oakland Raiders owner Al Davis have talked about in association with Nike, which is a sponsor of Texas Stadium.

"It would be a Nike celebration," Jones said. "We would like to do that out at Portland. We are trying to work it out, possibly next year."

The Dallas defense is so depleted by injury that wide receiver Kendricke Bullard has been switched over to defensive back.

Bullard ran several turns at cornerback on Thursday, attempting to stay with receivers Kevin Williams and Stepfret Williams.

Dallas coach Barry Switzer said Bullard has good speed and "is willing to hit people and take people on. Not many receivers are willing to do that."

Bullard said he enjoyed hitting people while on special teams in the past.

"I'm just trying to learn the coverages and get out there and tackle," he said.

Dallas owner Jerry Jones has been taking heat for having the Cowboys participate in so many practices and scrimmages against other teams because the contact might be too demanding on a squad lacking depth.

Dallas will scrimmage Houston twice during the preseason, and the Cowboys practiced for three days against Oakland this week, in addition to the team's five preseason games.

But Jones said working out against other teams is better for a team suffering from injuries, adding that he might eliminate the Cowboys' annual inter-squad scrimmage instead.

"We might look at not having a game like the Blue-White scrimmage," Jones said, "because when you have an injury in a game like that, 100 percent of the time it's one of your players. When you scrimmage another team, it's only a 50 percent chance the injury will be to one of your players."

Jones announces corporate sponsorship with AT&T

AUSTIN (AP) — AT&T has become the latest corporate sponsor of Texas Stadium, roughly one year after Dallas Cowboys owner Jerry Jones picked a legal fight with the NFL over such deals.

Jones said Thursday the announcement was not meant as a slap at the league, but rather an attempt to show the benefits to other NFL teams of aggressive individual marketing.

The deal with the telephone giant comes on the heels of the NFL making Sprint the official telecommunications sponsor of the league and its 30 teams.

"We have adhered to every NFL guideline," Jones said. "We are hoping this could serve as an example of how to make things like this work.

"I am not naive, and whether or not it polarizes negativeness as to the things that I advocate, in terms of marketing, I don't know. I hope it does not do that."

NFL spokesman Chris Widmaier said, "We don't have all the details, but the announcement doesn't change the fact that we have an outstanding agreement with Sprint and it remains the official telecommunications partner of the NFL and its 30 clubs."

Fielder helps Yankees take Rangers, 6-5

ARLINGTON (AP) — Cecil Fielder has had his first game in a New York Yankee uniform and said "it was like a World Series game for me."

After Fielder helped the Yankees beat the Rangers 6-5 on Thursday night, the big slugger was all smiles.

In fact, he said "I've been smiling all day. I can't stop smiling."

The hefty Fielder scored the go-ahead run in his debut and scored all the way from second on Darryl Strawberry's sixth-inning single.

"I can still move a little," Fielder said.

Fielder, acquired Wednesday night from Detroit in baseball's biggest trade this year, was 1-for-5. He hit into a forceout in the first, grounded into a double play in the third, singled in the sixth, popped out in the seventh and grounded out in the ninth.

"I wanted get that knock (base-hit) out of the way early," Fielder said. "It was nice to get a rally started."

For Results Use Snyder Daily News Classified Ads 573-5486

Locals continue to post good times in AJRA finals

SWEETWATER — Thursday's third performance of the AJRA National Finals saw five locals finish in the top four in their events.

In the 16-19 boys tiedown roping, Russell Riggan ended up second with a time of 10.32. Shay Franks and Tyler Riggan finished three, four in 9-12 boys barrel racing. Franks posted a time of 16.69 while Tyler Riggan had a 16.84.

Toby Trammell was sitting in first with a 7.69 in the 13-15 boys ribbon tying.

In the 16-19 girls barrels, Terra Bynum raced to a second place finish with a 15.91. Bynum recorded a 10.33 in the 16-19 girls breakaway roping, good for third.

The fourth performance will start tonight at 7 in the Nolan County Coliseum. The top four competitors in each event will ride Saturday at 7 p.m.

Schoen golf tourney starts Saturday

Twenty-four teams will tee off Saturday in the 1996 Gary Schoen Jr. Memorial Golf tournament.

The three-person scramble will take place Saturday at the Snyder Country Club and then move to Western Texas College for Sunday's round. There will be a 9 a.m. shotgun start both days.

The tournament will be a benefit for the WTC golf scholarship fund.

Saturday Night Dance
8:00-1:00
Cow Jazz
AMERICAN LEGION
1500 Ave R
Members & Guests

DANCE!
TONIGHT
at 9-til 1 a.m.
COUNTY LINE
VFW
Members & Guest

Cinema I & II
1907 Snyder Shopping Center
573-7519
DENZEL WASHINGTON ★ MEG RYAN
COURAGE UNDER FIRE
Showtimes: 7:00 & 9:10 Rated R
Dream Team's Shaquille O'Neal in
KAZAAM
Touchstone Pictures
Showtimes 7:15 & 9:00 Rated PG
Matinees Wed./Thurs./Sat./Sun
$2.50 All Seats
Kazaam 2:15
Courage Under Fire 2:00

OUTWEST BARBECUE
& Other Fine Foods
3907 College Ave. 573-1546
NOW OPEN 7 DAYS A WEEK!

NOW OPEN!
Sun Loan Company
2519 College Ave. Snyder 915-573-2653
Loans Start At $100 to $418.75
Call Mary, Anita, or Yvette

PENNZOIL
10 W-30
$17.95
12 Pack Case
WORKS LIKE LIQUID BALL BEARINGS™
McCormick Marketing
2401 Ave. Q 573-6365

Comic Page

THE SNYDER DAILY NEWS

THE BORN LOSER ® by Art and Chip Sansom

EEK & MEEK ® by Howie Schneider

Barney Google and Snuffy Smith © By Fred Lasswell

BLONDIE © by Dean Young and Stan Drake

THE GRIZZWELLS ® by Bill Schorr

FRANK & ERNEST by ® Bob Thaves

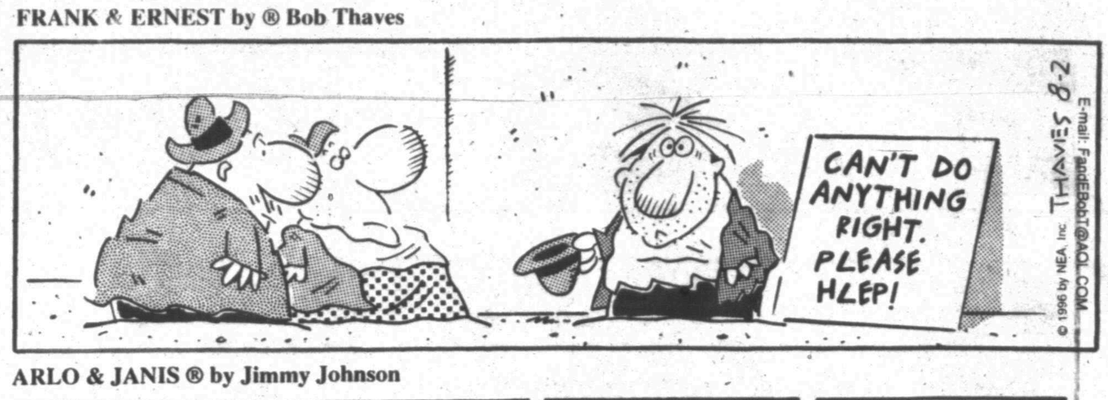

ARLO & JANIS ® by Jimmy Johnson

BIG NATE ® by Lincoln Peirce

ROBOTMAN ® by Jim Meddick

E-Mail:JimMeddick@aol.com

ALLEY OOP ® by Dave Graue and Jack Bender

BETTY ™ by Delainey and Rasmussen

NEA Crossword Puzzle

ACROSS

1 — and terminer
5 Roman 905
8 Sch. grp.
11 — — barrel
12 Florida race track
14 Daily journal
15 Baseball divisions
16 Those holding office
17 Least difficult
19 Whale
21 Accelerate (a motor)
22 Mama's spouse
25 Laborer
28 Obtained
29 Being in debt
32 Expire (2 wds.)
34 Second vending
36 African dialect
37 Club
38 Decorate with a raised design
41 Hit
43 Play on words
44 Slightly open
48 Of marriage
51 A Gershwin
52 Involve in conflict
54 Proprietor
56 Poured through
57 Inferno author
58 Nocturnal bird
59 Curvy letter
60 Singer — Adams

DOWN

1 Of sheep
2 Bread ingredient
3 Miscalculate
4 Comedienne Martha —
5 Metal tool
6 Fur worn by medieval rulers
7 Wind indicator
8 Five-sided figure
9 Label
10 Contented sounds
11 Of some poems
13 Speech problem
18 Onassis nickname
20 Heating apparatus
23 Sulk
24 Aleutian island
26 Amorous look
27 Chafes
29 Spheres
30 Ridge on skin
31 City in Turkey
33 Space agcy.
35 Removes the contents of
39 Erects
40 — — Clear Day
42 Cat sound
45 Spirit in Moslem lore
46 Mountain crest
47 Scarce
49 Act like a model
50 Metallic vein
52 Author Umberto —
53 Cut (grass)
55 Small mass (of gum)

Answer to Previous Puzzle

N	Y	A	L	A				N	I	M	B	I
A	E	R	A	T	E		I	N	V	A	I	N
D	A	R	R	O	W		C	E	Y	L	O	N
I	R	E		N	E	V	E			I	T	E
A	N	S	W	E	R	E	D		S	C	A	R
		T	I	M		E	T	A	P	E		
		L	E	N		E	G	O				
		I	N	E		A	R	K				
	C	E	T	U	S		E	E	L			
R	E	A	R		T	H	R	E	N	O	D	Y
I	A	N			R	E	A	M		N	R	A
O	T	T	A	W	A		Y	E	A	G	E	R
D	I	E	S	E	L		E	N	N	E	A	D
E	N	D	E	D				T	E	R	M	S

STUMPED? Call for Answers • Touch- tone or Rotary Phones 1-900-454-3535 ext. code 100 • 95¢ per minute

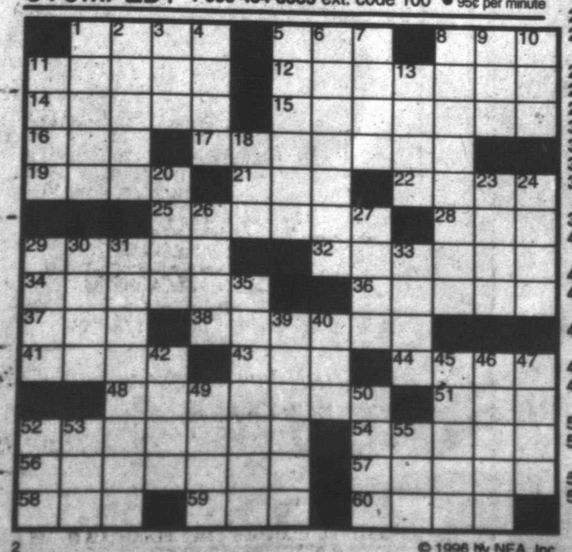

© 1996 by NEA, Inc.

KIT 'N' CARLYLE ® by Larry Wright

BEATTIE BLVD.® by Bruce Beattie

"You have to have a car with seats that recline all the way back..."

Find the designated driver.

"I LIKE JOEY. HE KEEPS ME YOUNG."

Facts About The BIBLE

BY JOHN LEHTI

Copyright © John A. Lehti. Distributor Lineage-Plus, Middletown, NY 10940 NATIONAL SALES REPRESENTATIVE, Dail Advertising Service, P.O. Box 10275, Goldsboro, NC 27532

SOUND ADVICE!

"LAY NOT UP FOR YOURSELVES TREASURES UPON EARTH, WHERE MOTH AND RUST DOTH CORRUPT AND WHERE THIEVES BREAK THROUGH AND STEAL:"

(MATT. 6:19)

SOUND ADVICE IS CONTAINED IN THE SERMON ON THE MOUNT. JESUS ALWAYS SPOKE IN THE VERNACULAR OF THE DAY. ANY OF THE VALUABLE THINGS THAT PEOPLE POSSESSED WERE LIABLE TO BE STOLEN, FOR ONLY THE RICH HAD VAULTS IN WHICH TO KEEP THEIR TREASURES. THE COMMON MAN USED TO HIDE HIS GOOD CLOTHES AND OTHER PRIZED POSSESSIONS AWAY IN SOME HIDDEN NOOK OF HIS HOUSE--BUT THEN, ALTHOUGH SAFE FROM A THIEF, THEY OFTEN FELL PREY TO RUST AND MOTHS! IF A MAN HAD SOME MONEY, INVARIABLY HE HAD IT HIDDEN IN THE GROUND--THEN HE WORRIED NIGHT AND DAY THAT SOME TREASURE HUNTERS MIGHT DISCOVER IT! THE POOR PEOPLE OF THE TIMES WERE ALWAYS DIGGING IN FIELDS, HOPING TO FIND MONEY THAT SOMEONE HAD HIDDEN AWAY!

SO, NO MATTER WHAT A MAN DID WITH HIS MATERIAL POSSESSIONS, HE WAS ALWAYS WORRIED ABOUT THEM! JESUS' ADVICE, TO THE COMMON MAN, TO LAY UP IN HEAVEN A TREASURE OF GOOD DEEDS, DONE HERE ON EARTH, WAS PRACTICAL, INDEED FOR...

"FOR WHERE YOUR TREASURE IS, THERE WILL YOUR HEART BE ALSO."

(MATT. 7:21)

223 SAVE THIS FOR YOUR SUNDAY SCHOOL SCRAPBOOK

This Devotional & Directory Is Made Possible By These Businesses Who Encourage All Of Us To Attend Worship Services

APOSTOLIC

APOSTOLIC FAITH
25th & Ave. Z 573-8115
Paul Morrison

ASSEMBLY OF GOD

FIRST ASSEMBLY OF GOD
1809 College Ave. 573-3316
Rick Earp

GETHSEMANE SPANISH ASSEMBLY OF GOD
312 26th St. 573-3170

TEMPLO MONTE SIANI ASSEMBLY OF GOD
2613 Ave. Z
F.L. Ramirez

THE LIGHTHOUSE ASSEMBLY OF GOD
Ave. G & 30th St. 573-5359
Danny Williams

BAPTIST

AVENUE D BAPTIST
30th & Ave. D. 573-6878
Charles Day

CALVARY BAPTIST
2405 25th St. 573-2191
Larry McAden, Pastor

CENTRAL BAPTIST
107 Wheat, Hermleigh
863-2305
Alan Lee

COLONIAL HILL BAPTIST
36th & El Paso 573-8596
Dr. Bill Tolar, Interim Pastor

COMMUNITY BAPTIST
507 Coliseum Dr.
R.M. Collier

DUNN BAPTIST
Dunn, Texas
Todd Hosler

FAITH BAPTIST
208 37th St. 573-9908
Jason Rogers

FIRST BAPTIST
Ira, Texas
Steve Long

FIRST BAPTIST
Ave. Q & 27th St. 573-2631
Martin Akins

FIRST BAPTIST
North Harlan, Hermleigh
863-2455
Rex Reynolds

FLUVANNA BAPTIST
573-2049/573-7985

KNAPP BAPTIST
Knapp Community 573-6009

MORNINGSIDE BAPTIST
119 36th St. 573-2738

MT.OLIVE MISSIONARY BAPTIST
3306 Ave. M
Robert Sweet

NEW HOPE BAPTIST
3305 Ave. L. 573-7243
Raymond Dunkins

NORTH COLLEGE AVE. BAPTIST
208 N. College Ave. 573-9540
Clifford Cooper

NORTHSIDE BAPTIST
1909 16th St. 573-7105
Bob Rhodes

PRIMERA IGLESIA BAUTISTA
21st & Ave. R.
Leandro Gonzales

PRIMITIVE BAPTIST
21st & Ave. M 573-7696
Bro. Chuck Sammons

UNION BAPTIST
Union
Aeron Oden

VICTORY BAPTIST
3303 Apple St. 573-8846
Dan Crawford

CATHOLIC

OUR LADY OF GUADALUPE
13th & Ave. K 573-3866
Patrick Maher

ST. ELIZABETH CATHOLIC
3011 Ave. A
Fr. Reynaldo Reyes

ST. JOHN'S CATHOLIC
Hermleigh
Fr. Reynaldo Reyes

CHRISTIAN

CHRISTIAN FELLOWSHIP
904 26th St. 573-0482
J.D. Smith

FIRST CHRISTIAN
2701 37th St. 573-6115
Tim Griffin,

CHURCH OF CHRIST

DUNN CHURCH OF CHRIST
Dunn, Texas
Roy Rosson

EAST SIDE CHURCH OF CHRIST
201 31st St. 573-3583
Tom Holcomb

FLUVANNA CHURCH OF CHRIST
573-3097/573-7342
Don Campbell

HERMLEIGH CHURCH OF CHRIST
863-2307
Eurl Rabon

IRA CHURCH OF CHRIST
Charles R. Morris

SPANISH CHURCH OF CHRIST
501 College Ave.
Teo doro Castañeda

37th ST. CHURCH OF CHRIST
2500 37th St. 573-0154
Homer Anderson

West 30th Church Of Christ
Gary Brewer Road

CHURCH OF GOD

CHURCH OF GOD
1406 21st St. 573-3179
Vernon Groce

IRA FIRST CHURCH OF GOD
Ira, Texas
Jack Dernell

LUTHERAN

GRACE LUTHERAN
5500 College Ave. 573-0943
Jim Wright

METHODIST

FIRST UNITED METHODIST
2700 College Ave. 573-5416
Ernie McGaughey

FLUVANNA UNITED METHODIST
Fluvanna, Texas
Daniel Ramey

HERMLEIGH FIRST UNITED METHODIST
Hermleigh, Texas
Jim Reinbolt

IGLESIA METODISTA UNIDA EMMANUEL
1911 21st At.
Jesus Delagado

IRA UNITED METHODIST
Ira, Texas
Monte Wike

TRINITY UNITED METHODIST
Cogdell Center
Bob Green

UNION UNITED METHODIST
5 miles W., U.S. 180
Monte Wike

NAZARENE

CHURCH OF THE NAZARENE
C-City Hwy. South
of Traffic Circle
Shawn Fouts

PENTECOSTAL

ABUNDANT LIFE UNITED PENTECOSTAL
31st & Ave. C
Rev. Lamon Wilson

IGLESIA AVIVAMIENTO, DE FE. PENTECOSTES
1503 26th Street
El De Jehova

PRESBYTERIAN

FIRST PREBYTERIAN
2712 Ave. R 573-6915
Nan Crawford Swanson

OTHER

FAITH REVIVAL
1209 E. Hwy. 180
J.R. Vargas

CHURCH OF THE HILLS
15 Miles N
On Hwy 84

NEW BEGINNING MINISTRIES
1708 Ave. E 573-2672
Tim Coffman

WORD IS LIFE DELIVERANCE CHURCH
30th & Ave. F, 573-0619
Tony Wofford

REORGANIZED CHURCH OF JESUS CHRIST OF LATTER DAY SAINTS
2207 Ave. R
Jean Burns,

FULL GOSPEL

GENTLE DOVE MINISTRIES, INC.
1411 25th St. 573-8729
Marvin Applin

Rest In The Lord And Wait Patiently For Him.

Psalm 37:7

HOLCOMB OIL WELL SERVICE, INC.
PUMP TRUCKS - TRANSPORTS
573-6762
Snyder, Texas

TCA CABLE TV
2211 Ave. R. 573-3536

SNYDER HEATING & AIR CONDITIONING
4702 College Avenue
573-1753
Snyder, Texas
TACLA009135
AirClear TRANE "It's hard to stop a Trane."

Nolan Electric
1010 25th St. Snyder, Texas 573-5117

American State Bank
"Right Size To Be Friendly"
3610 College Ave. Member FDIC

Midwestern Services, Inc.
Professional Pipeline Tank Cleaning
573-6385 FAX 573-6387 P.O. Box 1395 Snyder, Tx

CLARK LUMBER and SUPPLY
1706 25th St. 573-6347
Snyder, Texas

HUGH BOREN & SON INSURANCE AGENCY
YOU CAN RELY ON US
DON D. WEST CLIFF SMITH
2501 College Ave. Snyder, Texas 573-3555

Landes Home Furnishings, Inc.
2112 25th St. Snyder, Texas 573-2141

OUTREACH HEALTH SERVICES
"We Know You Have A Choice..."
5305 Trinity Blvd. Snyder, Texas 573-7961

golden corral
3206 College Ave.
573-3304
Snyder, Texas

PERMIAN COMMUNICATIONS
TEXAS CELLULAR.
2403 25th Street 573-8296 Radio Shack

Pizza Hut.
You'll love the stuff we're made of.™
3909 College Ave.
573-4919

Brenda's Bernina Sewing Center
2519 College Ave. Snyder, Texas 573-0303

MIDWEST ELECTRIC CO-OP
Roby, Texas 776-2244
Snyder, Texas 573-3161

WEST TEXAS STATE BANK
Member FDIC
1901 26th St. 573-5441

SPANISH INN
Mexican Food-Choice Steaks-American Food
2212 College 573-2355

NATIONAL FUEL & LUBRICANTS
2208 Ave. R (Old Line & Line Location)
573-4160

Earnest Upholstery
OVER 25 YEARS EXPERIENCE
2801 25th St. Snyder, Texas 573-8842

McDonald's of Snyder
3414 College Ave. Snyder, Texas 573-0459

For the Lord giveth wisdom: out of His mouth cometh knowledge and understanding.

Proverbs 1:23

REEF CHEMICAL
P.O. Box 1109
Snyder, Texas
573-1133

STEAKLEY INSURANCE
Protective
JENE STEAKLEY GAYLA ERWIN
1111 Lubbock Hwy. Snyder, Texas 573-3635

GOODYEAR
Lang Tire Company
1701 25th Street
573-4031

MUSSLEWHITE TRUCKING RIG BUILDING
MUSSLEWHITE TRUCKING CO. INC.
915-573-2421
Snyder, Texas

FARMERS INSURANCE GROUP OF COMPAÑIES
AMERICA CAN DEPEND ON FARMERS
1802 26th Street Snyder, Texas 573-0278
Ronnie Shields Residence 573-9862

HOURS:
Sunday 11 a.m. - 11 p.m.,
Monday - Thursday 10 a.m. - 11 p.m.,
Friday & Saturday 10 a.m. - 12 Midnight
Video 1
"Your Complete Line Video Store"
3205 College Ave.
573-8163

BURGER KING
573-8695
5:30 a.m. - Midnight

Hwy. 84 & 180

573-1924

BELL-CYPERT-SEALE FUNERAL HOME
3101 College Ave. Snyder, Texas 573-5454

Roe's
4001 Highland Shopping Center
573-3402

MERLE NORMAN Cosmetics & Boutique
May God's Love Be Reflected In Your Face
1912 37th Street Snyder, Texas 573-6512 Owner: Melissa Doty

Ernest Sears Agency
1816 26th Street 573-3858
"43 Years Experience"
Snyder, Texas

SNYDER NATIONAL BANK
A Full Service Bank
1715 25th St. Member FDIC 573-2681

Open 9-6 on Saturday
SNYDER
CHRYSLER · PLYMOUTH · DODGE · JEEP · EAGLE, INC.
Snyder Traffic Circle 573-6866

SUBWAY
3903 College Ave.
573-9782 Snyder, Texas

WEAVER SERVICES, INC. dba WSI CASED HOLE SPECIALISTS
WELL LOGGING & PERFORATING SERVICES
West 37th St.
(915) 3359 - 573-7517
Snyder, Texas

I can do all things through Christ which strengtheneth me.

Philippians 4:13

TUELECTRIC
A Commitment To Service

Nancy's Art Style Beauty & Barber Salon
Snyder Shopping Center 573-0109
Snyder, Texas

But my God shall supply all your needs according to His riches in Glory by Jesus Christ

Philippians 4:19

LARRY'S TRUCKS & STUFF
Accessories & Installation
573-2176 Snyder, Texas 2114 N. FM. 1611

Apache CORPORATION
573-7272
573-3036
Snyder, Texas

Higginbotham-Bartlett Co.
"Quality & Service at the Right Price"
LUMBER, BUILDING MATERIAL, TOOLS, HARDWARE, PAINT & PLUMBING
1913 25th Street Snyder, Tx. 573-3431

• USED CARS • PATTERSON'S
JAMES PATTERSON, Owner
1105 25th ST.
SNYDER, TEXAS 573-5652

Jaramillo's Mexican Food Restaurant
Lawrence Jaramillo, Owner
102 A East Coliseum
573-9253 Snyder, Texas
VISA & MASTERCARD WELCOME
MTWT 11-2; 4:30-8:30 Sat. 11-8:30 Closed Sun.

no place like SONIC
4100 South College
573-7620

SNYDER SAVINGS & LOAN ASSOCIATION
College Ave. & 27th St Member F.D.I.C. 573-9305

XEROX Authorized Sales Agent
Stephens - OFFICE SUPPLY
1808 26th Street
573-8304
Snyder, Texas
COPY MACHINES
FAX MACHINES
BILL STEPHENS- SALES AGENT

Nelda Kruger Administrator
SNYDER OAKS CARE CENTER
IV's, NG Tube Feeding - 24 Hr. Nursing Care
210 E. 37th St. Snyder, Texas 573-9377

Ira Pump & Supply Co., Inc.
Santa Anna (915)3483179
Ira (915) 573-4004 Post (806) 495-3521

WELDING
SPARLIN CONSTRUCTION
1945 Santa Fe Ave., Snyder, Texas
573-4766 575-4182
Bud Sparlin

Open Tuesday Thru Saturday
LuLu's Beauty Shop
Hair Care For The Entire Family
Across Street From Library
1909 23rd Street, Snyder 573-4131

TOWING & ELECTRIC
STARTERS & ALTERNATORS REPAIRED
201 N. College Snyder, Texas 573-9604

Apply Thine Heart Into Instruction, And Thine Ears To The Words Of Knowledge.

Proverbs 23:12

COLLIER'S ATTIC
USED FURNITURE, CLOTHING, MISCELLANOUS ITEMS & ALSO CONSIGNMENTS
2506 AVE. F Snyder, Texas 573-9330
Chris Collier & Marvin Collier

THE SNYDER DAILY NEWS CLASSIFIEDS
ALWAYS A WINNER

020 ANNOUNCEMENTS

ANYONE knowing Raymond Ramirez Rodriguez., tell him to call John Wormeringer, 573-9900.

BAHAMA CRUISE! 5 days/4 nights, Underbooked! Must Sell! $299/Couple. Limited Tickets. Some restrictions. 1-800-935-9999 Ext. 2081.

025 ADOPTIONS

ADOPTION: Happily married, devoted parents of 3 yr. old. Eager to welcome newborn into our hearts with love, laughter & a nurturing future. Please call Melanie or Keith 1-800-664-5144.

GARAGE SALE

Advertise your garage full of "Don't Needs" in
SNYDER
DAILY NEWS
573-5486

070 LOST & FOUND

FOUND small black dog w/collar approx. 2 weeks ago aronud the 2500 block of Ave. V. Call 573-3063-leave message.

080 PERSONAL

WANTED: A single person to share large, comfortable home. Rent $200 plus ½ of the utilities. To inquire call 573-5957 after 6 pm.

090 VEHICLES

1988 Nissan Sentra, new tires, brakes & w/windows newly tinted. Runs great. $2500. 573-7061.

1989 Grand Am LE, great school car. Good condition. 573-5547. 3606 44th St.

1991 F-150 Ford Supercab-nice, $6,950.
1981 Chev. ½ ton 350 engine, $1,800.
1982 Chev. 1 ton w/utility bed & electric winch, $2,450.
20' Tandem Axle Travel Tr. w/air, $2,000.
1-915-728-8656.

1995 GMC ½ ton 4/wheel drive, regular cab-sport side. P/W & P/L w/TC. 573-3951.

FOR SALE: 1981 Chevrolet, short bed, step side. 573-0498.

FOR SALE: 1981 Toyota 4 X 4 pickup-extra nice w/extra's. $3900. Call 573-0623.

FOR SALE by Little Ol' Lady from Tyler - 1983 240 D. Mercedes - good condition - for appointment 573-3843 - 2801 El Paso

1977 Oldsmobile Regency 98, clean, runs good, all power, $650. 573-7841. Rebuilt trans.

140 BUSINESS OPPORTUNITY

FRANCHISE OPPORTUNITY: Jackson Hewitt Tax Service. New & existing locations. Seasonal loc. in WAL-MART. 1-800-277-3278.

150 BUSINESS SERVICES

Interior, Exterior Painting, Home Repair, Carpentry. FREE Estimates. Walter Banks, 573-4736 leave message.

Classified
The link between buyer and seller
573-5486

Business Directory of Services

DAVIS CONSTRUCTION CO.
•Metal Buildings •Metal Roofs•Fencing
•Concrete Work •Septic Tank Installation
•24 Hour a Day Backhoe Service•Fully Insured
Barry Davis 573-2332
or 575-3846 (Mobile Phone)
Tommy Deloera 573-1534
or 575-3283 (Mobile Phone)

Bryant's Carpet Cleaning
Living Room $25
Bedrooms $20
Drying Wet Carpets
We Rent Carpet & Floor Dryers
10% Discount for Senior Citizens
573-2480 573-7500

Waterwell Services
Windmills & Domestic Pumps
Move, Repair, Replace
TOMMY MARRICLE 573-2493
BENNIE MARRICLE 573-8710
Before 8 a.m. & after 6 p.m.

R&J Construction & Saw Sharpening
Metal Buildings, Roofs, Fencing, Carports, Sharpening: Chain Saw, Carbide Tip, Hand Saws, Etc.
John Green (915) 573-3976

Keith Matthies Construction
Remodeling And New Construction
•Complete Fire Restoration
•Roofing • Room Additions
•Siding •Painting
•Ceremic Tile Work
•Residential & Commercial
1606 30th Street
573-7646

CARDINAL BUILDERS
Metal Roofs, Metal Buildings, Fencing, Concrete Work, Custom Bend Trim
Gary Burt - 573-1562

Plain Old B&S Pool, Spa, and Deck Service Formerly R&J Spas
35 Years •Remodeling •Residential •Commercial
Benny Owen
Snyder, Texas
573-8896

Snyder Appliance Service
Service Snyder Area for 44 Years
Selling New Crosley Appliances
Repairs on all Makes & Models
Will Buy & Sell Used Appliances
CAP HERNANDEZ
2415 College 573-4138
Se Habla Espanol

LARRY'S TRUCKS & STUFF
Running Boards, Steps, Tool Boxes, Rails, Headache Racks, Bumpers, Grill Guards, Mats, Painting & Installation
ALL MAJOR CREDIT CARDS ACCEPTED
LARRY LEE 915-573-2176
2114 North FM 1611 Snyder, Texas 79549

SPARLIN CONSTRUCTION
Welding *Metal Buildings*
Fabrication *Carpentry*
Fencing *Painting*
Bud Sparlin Mobile-575-4182 or 573-4766
1945 Santa Fe Ave. Snyder, Texas 79549

Business Directory Ads 573-5486

Timely Finance Company
DO YOU NEED MONEY?
* No Credit * No Problem
Loans From $30 To $430
Back To School Cash Loans
See Our Jewelry Department!
We Pledge To Do Our Best To Help All First Time Borrowers Establish Credit!
Pay Your Phone Bill Here
Licensed By:
Texas Consumer Credit Commission
1926 25th Street * 573-9335
Serving Snyder Since 1965

COOPER APPLIANCE
Service & Parts For All Appliances & Air Conditioning Systems
Whirlpool Dealer
36 Years Experience
573-6269
606 Coliseum Drive

MOBILE SERVICE DON'T REPLACE REPAIR
Liquid Glass Windshield Repair
BILL WATKINS 915-573-8983
INSURANCE ACCEPTED

Springer Laser Service
Servicing and Repairing Laser Printers
Recycling Toner Cartridges
573-2724 or 573-5814

ROGER'S BACKHOE SERVICE
24 hour a day Backhoe Service. Fully Insured Commercial and or Residential - 20 years experience.
Contact Roger Batchelor
573-8940 or Mobile Phone 575-5569
Daytime contact 573-3611
M.B.'s Beauty Salon

NOW OPEN
Lone Star Pistol Range
1 1/2 Mi. N. of City Limits Sign On Hwy. 208 - Snyder
573-3087
Open 7 Days A Week
Indoor Range
Come On Out!

THE FINISHING TOUCH
Professional Window Cleaning
Residential Business
Construction Clean-up
Specialty Cleaning
MEMBER IWCA
B. L. Nussey - Owner, Snyder TX.
(Call For Free Estimate)
1- 915-567-8404

EXPRESS Carpet Cleaning
"Our Reputation Is Spotless"
All Types Carpet Cleaning, Installation and Repair"
24 Hr. Water Removal also
Deep Clean Auto & Home Upholstery
573-2661

Dea Heating & Air
Sales & Service
573-4997
Ruud Rely on Ruud
16 Years Experience
Tim Dea (Owner)
Lic. # TACLB15335E

Tired of paying long distance for internet service, Local Internet access is here!
COMPUTER PARTNERS
573-5576 573-4091
Visa, Mastercard & Discover

R&M Lawn & Landscaping
Complete Lawn Care
•Fertilizing •Pruning •Insured
•Has Degree
573-3021

CLASSIFIED
BUSINESS HOURS
Monday thru Friday
8:00 a.m.-5:00 p.m.
CLASSIFIED DEADLINE
Tuesday thru Friday
4:00 p.m. Prior Day
Sunday & Monday
3:00 p.m. Friday
SNYDER DAILY NEWS
3600 College Ave.
P.O. Box 949
Snyder, Texas 79550

FOR CLASSIFIED POWER CALL
573-5486
Fax 573-0044
$14.55 for 5 Days, Get 6th Day FREE!
15 Word Minimum

ERROR
Advertisers Should Check Their Ad On The First Day of Insertion!
The Snyder Daily News cannot be responsible for more than one incorrect insertion. Claims cannot be considered unless made within 5 days from date of first publication. No allowance can be made when errors do not materially affect the value of the advertisement. All out of town orders must be accompanied by cash, check or money order. All ads are cash unless customer has an established advertising account with The Snyder Daily News.
The Publisher is not responsible for copy ommissions, typographical errors, or any unintentional error that may occur further than to correct it in the next issue after it is brought to his attention.

152 STUDENT WORK

13 yr. old would like to do yard work. Mow, edge, weed-eat & clean up. Call Wesley at 573-1338.

Quality yard work, 5 years experience (mowing, weeding, etc.) call Matt at 573-1994.

Snyder Junior seeking odd jobs, yardwork, etc. Also pet, house & yard tending while you're on vacation. Chris 573-0957.

160 EMPLOYMENT

Avon is interviewing people interested in earning $10-12 per hour. No door to door. Low cost group insurance available. Call 1-800-658-6977.

Busy Chiropractic office needs energetic, neat-appearing, personable front desk person. Position involves some daily bookkeeping and light secretarial skills. Candidate must be aggressively friendly, have a good head for detail, and a positive attitude. Absolutely top quality only. Call 573-0241 between the hours of 9:00 am and 11:00 am Monday thru Friday, July 29-August 2, 1996.

DETECTIVE-PRIVATE: Private Investigator Trainees-Good Wages. 1-915-621-4253.

IMMEDIATE OPENINGS: Scenic Mountain Medical Center, a 153 bed fully accredited facility has openings in the following areas:
Home Health Business Office Manager
Cardiac Cath Lab part time RN
ICU/CCU RN/LVN 7pm-7am
Operating room RN/LVN-experience preferred
Only Qualified Applicants need apply
Applications may be picked up at the switchboard between the hours of 7am and 9pm for your convenience, or fax resume to (915) 263-6454 Attention Personnel. Equal Opportunity Employer. No Recruiters.
Scenic Mountain Medical Center
1601 W. 11th Place
Big Spring, Texas 79720

OILFIELD HELP NEEDED!! Operator, 3 floor hands & a derrick hand for work in the Snyder area. Call 915-338-0279 or 573-2315.

SAFE CHILD AFTER SCHOOL PROGRAM
Has openings for Staff Workers & Substitutes. Apply at Snyder ISD School Administration Building, 2901 37th Street.
Equal Opportunity Employer.

SECRETARY/Receptionist professional communication skills /heavy phone work/word processing & accounting skills beneficial but not required. Excellent benefits. Send resume to Y-Z Industries, Inc. P.O. Box 890, Snyder, TX 79550. NO PHONE CALLS.

Shop Foreman wanted for small oilfield machine shop. Good company & benefits. Please contact Richard Pool at 915-561-5837.

TRUCK FOR HIRE: 54 ft. straight deck. Call 915-575-1111; 573-3746 or 573-6443 for Sonny Harrell or Vance Voss.

Vacuum truck drivers needed: Class A CDL license w/ endorsement. 24 hr. call, clean driving record a must. Apply in person 1902 37th, EOE Employer paid ad.

For Results Use Snyder Daily News Classified Ads 573-5486

185 MONEY TO BORROW

TIMELY FINANCE COMPANY: No Credit-No Problem. Establish your credit now! Loans $30-$430. Call In's Welcome. 1926 25th. 573-9335.

210 WOMAN'S COLUMN

Would like to babysit in my home. Day, Night or Week-ends. 573-8745.

220 FARMER'S COLUMN

1000 square bales Coastal Bermuda. Call Jeff Brown at 573-5980.

2 stall portable horse barn for sale. 573-6417.

Alfalfa hay for sale. Crenwelge Farms. Call 573-5586 or 573-5356.

FOR SALE: Coastal hay. 1-915-728-5550 (Colorado City).

No.1 & No.2 Alfalfa hay for sale. Delivery available. Ross Preston 573-1217.

221 FARM EQUIPMENT

801 Ford Tractor w/equipment. Breaking plow, planter & cultivator. A-1 shape. $4500 firm. 573-0727 or 573-2935.

250 RECREATIONAL VEHICLES

1987 Sunstream motor home-27 ft. Excellent condition w/52,000 miles. $18,000. 573-5549.

251 BOATS

FOR SALE: 1978 Galaxie 18 ft. boat w/inboard-outboard. 573-2026.

260 MERCHANDISE

1984 Pace 580 Super D Back-hoe. Good condition & runs good. $13,500. 573-5549.

Brown plaid Queen size couch (makes bed). In good condition. 573-8417.

Dining table w/6 chairs, hutch, deepfreeze, desks & other household items. Call 573-8480 to view.

Extra nice misses, L & XL clothes, accessories, toys, student desk & chair, hutch-$150. 204 31st St. or call 573-0733.

FINE FURNITURE-NO Particle Board, will last & last. Over 450 Clocks, New & Old, numerous Lamps, Phonograph Players & Update Old Telephones to use today. We Repair & Refinish all the above, New or Old. HOUSE OF ANTIEKS, 4008 College, 915-573-4422.

FOR SALE: 14 Wooden Screens. good condition. Call 573-0397 after 5 pm.

FOR SALE: [illegible] Blue La-Z-Boy rockers. 573-[illegible]. SOLD

FOR SALE: Vitamaster treadmill, $275; Sears Craftsman edger, $25; both in excellent condition. 573-0390 after 5pm.

MUST SELL Living room suit in good condiiton! PRICE REDUCED!! 573-3186 or leave message.

Need metal trash barrels? Colliers Attic, 2506 Ave. F, Tues.-Fri 2-5:30 & Sat. 9-12.

Pre-hung doors-$39.95; 7/16 CD Plywood-$11.99; Pre-finish and wood moulding-25 ft.; 2x4x8 treated-$2.99 ea.; Concrete wire-$34.95; 40 ft. ⅜ rebar-$3.95. Builders Surplus 915-235-9966.

Sleeper couch, Lazy Boy recliner & wall hugger recliner $350. See-3001 32nd or call 573-6265.

White frame waterbed, nice w/ headboard & glass doors. $150 firm. Good condition. See at 2511 26th.

GUARANTEED USED APPLIANCES

15 Cu. Ft. Freezer	$75.00
18 Cu. Ft. Freezer	$125.00
GE Refrig	$95.00
Gas Range	$100.00
Whirlpool Washer	$150.00
Kenmore Dryer	$100.00
3000 CFM Air/Cond.	$125.00
11 HP Riding Mower	$300.00

USED FURNITURE

Used Sofa	$95.00
Used Sleeper-Chair	$125.00
End Tables	$25.00

REPO MERCHANDISE

Whirlpool Freezer Reg. $479.99	$249.00
Whirlpool Washer & Dryer Reg. $999.99	$499.00
La-Z-Boy Recliner Reg $599.99	$249.00
Bunk Beds W/Bedding Reg $499.99	$249.00
7 Pc. Dining Table w/2 Arm Chairs Reg. $1099.99	$599.00

Lowrance Western Auto
2510 Ave R. Snyder, TX 573-4911

Do People really read the classifieds?
Yes.
In fact, you're reading them right now!

THE SNYDER DAILY NEWS CLASSIFIEDS

ALWAYS A WINNER

290 DOGS, PETS, ETC.

ALL BREEDS GROOMING. Boarding, Collars, Leashes, Harnesses. Hill's Science Diet Dog Food. Scurry County Vet Clinic. 573-1717.

Chihuahua puppies for sale. Call 573-1547.

FOR SALE: AKC registered Old English Sheep dog. 6th month old, white, female. $100. Call

Don't Miss The Deadline

Get Your CLASSIFIED AD In By 4:00 p.m. The Day BEFORE You Want It In The Paper! (4:00 p.m. Friday For Sun. & Mon.)

ALL ADS ARE CASH in advance unless you have an established advertising account with The Snyder Daily News.
ALL GARAGE SALES must be paid in advance.

310 GARAGE SALES

3 FAMILY GARAGE SALE
1903 Ave. E
Fri. 9-5 Sat. 8-?
Furniture, canning jars, dehumidifier, dec. items & more.

3 FAMILY GARAGE SALE
2701 47th St.
Sat. 7:30-1:00
Storage building, cross ties, French doors, toys, bicycles, baby items, linens & more!

3 FAMILY GARAGE SALE
320 35th St.
Sat. 7:30-12:00
Baby items, carseat, furniture & clothes. Cheap Prices!!!

4 FAMILY GARAGE SALE
511 20th St.
Saturday 8-2:30
Furniture, desk, toys, stroller, clothes all sizes & lots more.

SNYDER OAKS CARE CENTER
GARAGE SALE
210 37th St. (in back)
Sat. 8:00-?
Clothes, dishes, pictures & lots more.

5 FAMILY GARAGE SALE
2718 48th St.
Saturday 8 am-?
NO EARLY SALES!!
Ironing boards, computer stands, elec. water cooler, exercise bike, battery charger for golf cart, craft items, men's suits, Nintendo and games, porcelain cabinet knobs, antique brass cabinet handles, swag light fixture, boy's insulated hunting boots-size 3 & much more!!

BACKYARD SALE
4010 Austin St.
Saturday 8-?
Exercise bike, small TV w/wall mount, girls clothes-infant to toddler size 3, pictures w/frames & misc. items.

BACKYARD MOVING SALE
2333 Sunset
Saturday 8 am til ?
Cast iron wash pot, butane grill, some designed fabric, tools, craft & lots of misc!

BIG YARD SALE
114 Canyon St.
Fri. & Sat.
Electronics, desk & chair, school items, household items & more.

BIG YARD SALE
1411 20th St.
Saturday 8-3
Good school clothes! Young boys, misses, teen girls, plus size & much more. Come see Jan!

CARPORT SALE
3111 Ave. V
Fri. 6pm-dark Sat. 8 am
Furniture, appliances, clothes & lots of misc!!

GARAGE SALE
107 Ash Street
Saturday 9 til dark
Furniture, what nots, jewelry, TV, bedding, baby furniture & clothes, chickens & more!

CHURCH BUILDING FUND SALE
Big Spring Hwy
(across from the nursing home)
Fri. & Sat. 8-?
6 drawer dresser; vanity & chair; telephone table; freezer, kitchen stuff, clothes & misc!!

CLOTHING CLOSE OUT
2506 Ave. F
Saturday 9-12
ALL USED CLOTHING MUST GO!

GARAGE SALE
502 33rd St.
Fri. & Sat. 8:00-6:00
Furniture, appliances, tools & lots more.

GARAGE SALE
1244 S. Harlan-Hermleigh
(house before St. Johns Catholic Church)
Sat. & Sun. 8-?
Childrens & infants clothes, household items, baby furniture & more.

GARAGE SALE
1279 Huffman Ave.
(turn right at G&G-6 blocks on left)
Fri. & Sat. 8:00-?
Refrigerator, king-size waterbed-Cheap! Bunch of everything!

GARAGE SALE
2212 45th St.
Sat. only 8-1
Sofa, loveseat & various items.

GARAGE SALE
203 32nd St.
Sat. 8-2
Kids toys, games, books & misc!!

GARAGE SALE
2801 33rd St.
Saturday 8-12
COME SEE! WE'VE GOT IT!!

GARAGE SALE
2008 Ave. L
Saturday 8-5
Dishes , hot tamales & Mexican bread. Lots of everthing else!

GARAGE SALE
2804 47th Street
Saturday 8am-noon
Utility trailer, copier, house plants, bar stools, bicycle, computer, garage door opener, clothes & household items.

GARAGE SALE
3104 39th St.
Fri. Sat. & Sun.
COME SEE!! HOUSE FOR SALE, too! 573-6869.

GARAGE SALE
1½ mile past Airport, left on CR 317
Look for signs
Saturday 8-1
Bike, skylight, turbines, Nat'l Geographics, weight machine, books, housewares, clothes & toys.

GARAGE SALE
4019 Irving Avenue
Saturday only 7:30 am-?
After Moving Sale! Low Prices-Great Bargins! This one deserves a GOLD MEDAL!!

GARAGE SALE
2991 Gary Brewer Rd.
Saturday 8-4
GUESS WHAT WE HAVE?!!

GARAGE SALE
3100 Austin Ave.
Saturday 7:00 am til ?
Clothes, shoes, VCR, stereo speakers & lots of misc.

GARAGE SALE
3305 Irving
Saturday 8:00-1:00
COME SEE!!!

GARAGE SALE
412 36th Street
Fri. 2-5pm Sat. 8-noon
NO EARLY BIRDS! exercise equip., TVs, stereo, toys & clothing.

GARAGE SALE
1908 Scott
Saturday only 8-?
Tools, pick-up headache rack, lots of school clothes & shoes. Too much to list! COME & LOOK!!!

GARAGE SALE
3400 JACKSBORO
SATURDAY

GARAGE SALE
2712 Ave. U
Saturday 8 til ?
Furniture, tools, toys, waterbed & misc!!

GARAGE SALE
2303 42nd St.
Saturday only 7 til ?
Great prices! Practically giving it away. Don't miss it!!

GARAGE SALE
4017 Irving St.
Friday 2-6 Saturday 7-11
Good women's clothing-14 & up, microwave, twin matress, lawnmower & misc

GARAGE SALE
Colorado City Hwy-left on San Antone St.
To 340 Alamo Drive (Kubena's)
Saturday 8 to 3-No Early Sales
25" Console Color TV, Queen Brass headboard, 10 speed ladies bicycle, baby items & lots of misc!

GARAGE SALE
2405 40th St.
Saturday 7:30 am-?
Sofa, recliners, copy machine & lots of misc!!

LUCKY 13 GARAGE SALE
5308 Etgen Blvd.
Saturday 7:00-12:00
COME ON OUT & SEE WHAT WE'VE GOT!!

ROBY CITY WIDE GARAGE SALE
Saturday August 3rd 8:00am
Pick up map at City Grocery, Circle D & Nubbins!
Approximately 25 garage sales!

SCURRY COUNTY MASONIC BODIES
GIGANTIC GARAGE SALE
Bill's Used Car Lot at the traffic circle
Friday 12:00 pm til 7:00 pm
Saturday 8:00 am til 6:00 pm

SCURRY COUNTY MUSEUM RUMMAGE SALE
Aug. 1st thru Aug. 21st 8-4
(excludes Sundays)
6200 College Ave. 573-6107

YARD SALE
3011 Ave. V
Friday 7:30am-10:30am & 5:30pm-8:30pm
Saturday 8:00am-12:00pm
NO EARLY SALES! mens & womens clean clothing, gun rack, outboard motor, fishing equipment, glasswear, small furniture, purses, kitchen items & misc!!

YARD SALE
2707 Ave. W
Sat. 1-? Sun. 8-?
LITTLE BIT OF EVERYTHING!

YARD SALE
1208 26th St.
Saturday 9-12
Boys & girls summer & winter clothes-from sizes newborn to size 6 & med. & large size for men & women, toys, baby items & more.

YARD SALE
3112 38th Place
Fri. 6-9 Sat. 7-12
2 new bikes (men's & women's), stepper exercise, clothing (m & w) & lots of misc.

315 WANT TO BUY

WANT TO BUY: Clean home appliances. Western Auto, 573-4911.

320 RENT OR LEASE

KEY MOBILE HOME PARK on West 37th St. Large Lots. Now Locally Owned. 573-2149.

325 APARTMENTS FOR RENT

1 bedroom furnished. No utilities paid. References & deposit required. Call 573-9047.

FOR RENT: 1 bedroom furnished apt. All bills & cable paid. Call 728-8482 or 573-0028.

Sunrise Duplex's 2-1-1. Elizabeth Potts Realtors 573-8505.

Super clean: 2 bedroom, brick duplex. Appliances & CH/A. Call 573-1012.

Tiny 1 bedroom house. Fenced, $150/mo. 2 bedroom apt. $200/mo. Stoves & refrigerators. No bills paid. Deposits. 573-5525.

330 HOUSES FOR RENT

RENT TO OWN! Large 2 bedroom 220 31st Street. 573-9068.

2 bedroom, living room-den, stove/refrigerator furnished, CH/A. Damage deposit. Couple w/1 child & no pets. 573-9047.

2 bedroom-brick. Available August 20th. $200 month. 573-1550 or 573-5172.

2 bedroom house, furnished on Colorado City Lake. Available now. $250/mo. 1-915-728-8656.

3 bedroom 1 bath appliances, window units. 1610 27th. $300 month. 573-0455.

3 bedroom 1 bath-fenced yard w/ garden spot. $325/mth. $100/dep. 307 34th St. 573-0900.

AVAILABLE AUGUST 1st: 4009 Eastridge 2-1-2, unfurnished, $375/mo. $150/dep., 1 year lease. 573-9001.

335 MOBILE HOMES FOR RENT

FOR RENT: Unfurnished 3 bedroom 1½ bath trailer, $300/month $100/dep. Will be ready Aug. 15th. Call 573-9405 after 5:30.

340 MOBILE HOMES FOR SALE

#1 Home in America! 1997 Fleetwood, doublewide 3 bedroom 2 bath, garden tub, 5 year warranty, only $1515 down, $236.81 month, 360 months, 9.75% var apr. Homes of America Odessa, Tx. 1-915-363-0881 or 1-800-725-0881.

Check this out!! 3 bedroom 2 bath, extra large living area, walk-in closets in every bedroom, top quality carpet, energy saving kitchen, w/center working island. Monthly payments lower than rent. Homes of America Odessa, Tx. 1-915-363-0881 or 1-800-725-0881. Se Habla Espanol.

Come see the Fleetwood "N" model 16X66. 2 bedroom 2 bath, glamour tub w/separate shower, storm windows, buffet kitchen counter, beautiful bay window. Only $1340 down, $218 month, 360 months, 9.75% var apr. Homes of America Odessa, Tx. 1-915-363-0881 or 1-800-725-0881.

Dream Home, Triplewide! Get the largest home in the manufactured housing industry, for the lowest price. Come to Homes of America, and admire the features and niceties for so little money. Homes of America Odessa, Tx. 1-915-363-0881 or 1-800-725-0881. Se Habla Espanol.

FOR SALE: 3 bedroom mobile home, furnished, on lake on lease lot. $6,800. Call 728-8656.

I buy used homes, also sell and trade. Oakwood of Abilene 1-800-287-7129.

Qualify by phone in 5 to 10 minutes. Oakwood of Abilene 1-800-287-7129.

Say no to rent!! Used Oak Creek doublewide, walk-in closets, huge living room, 3 bedroom 2 bath, extra large masterbath, private kitchen, must see to appreciate. Homes of America Odessa, Tx. 1-915-363-0881 or 1-800-725-0881. Se Habla Espanol.

Used 16X80 Oak Creek, very clean and well cared for. Island kitchen, built in China hutch, hardboard siding and refrigerated air conditioning. Homes of America Odessa, Tx. 1-915-363-0881 or 1-800-725-0881.

Used homes, new homes, & repos. Singlewides and Doublewides. Oakwood of Abilene. 1-800-287-7129.

Used homes from $995 to $6900. Six of these to choose from.Don't miss out these won't last long. Homes of America Odessa, Tx. 1-915-363-0881 or 1-800-725-0881. Se Habla Espanol.

MISS YOUR PAPER?

Your Snyder Daily News should be delivered to you by 6:00 p.m. Monday through Saturday. Your Carrier strives to give Prompt Service, but should your paper be missing...

PLEASE CALL 573-5486 Before 6:30 p.m. Monday through Saturday

360 REAL ESTATE

2112 Peyton, 2 bedroom 1 bath, water well w/new pump & pressure tank. Storm cellar. 2 lots, $12,000. Big Spring 267-2641.

2 bedroom 1 bath, on 3 acres, for sale in Hermleigh, $20,000. Call 573-8083 or 573-2166.

2 bedroom recently remodeled house on Lake Possum Kingdom (Rockcreek Camp), very nice! A good retirement place or great as a week-end home. $25,000. Gary at 817-549-5293 (h) or 817-549-1000 (w).

HOUSE FOR SALE: Finance Available. 2-1-1, utility room. 573-8264 after 6 p.m.

3-1-2cp w/cellar, covered patio, new carpet & paint on 2½ acres w/ barn. 573-2172 after 6:00 p.m. $28,000.

3-2-2 in quiet & beautiful neighborhood. CH/A w/large fenced backyard. Call 573-6652 after 5 p.m.

4005 Midland Ave. New 4-3-2, sprinkler system & fireplace. 573-3006.

All of lot #12 in Block #11 of the Wilmeth Addition. Corner 609 25th. 573-7181.

Cash for your house or equity. Regardless of condition. 806-794-5964.

FOR SALE: 2-1-2 w/den. Pecan trees. 2912 Ave. F, $9,000. 573-9582 after 6:00 p.m.

OWNER FINANCED: 3 bedroom 1 bath CH/A & landscaped. Highland district. Deposit required. 573-3625.

To be moved small house. 1 bedroom, kitchen & bath. Great for hunting lease. 573-2172 after 6:00 p.m.

STEVENSON REAL ESTATE
4102 College
573-5612 or 573-1755

Com. Bldg. W.Sd.Sq. $35T
New listing-Exclusive 2800
34th 3-3 2800 sq.ft. $135T
2212 43rd 3-1 $39.9T
Hermleigh, 2-1-1 14.9T
2217 Sunset, 3-1-1, CH/A 35T
2 Houses outside Snyder. 65T
2213 43rd. 3-2-2 75T
4514 Galveston, 3-2½-2 100T
NEW LISTING, 3201 Irving, 3-2-2, new carpet, 88.9T
Gary Brewer 4-2-2, red. 86.5T
Colonial Hill, 3-2-2. 89.5T
401 35th, 3-2-1, ch/a. 28T
3105 41st., 3-1-1, ch/a. 29.5T
2208 Ave. O, 2-2 + 2 lots. 7.5T
4506 Houston, 3-2-2, large lot, swimming pool. Reduced 99.5T
3-2-2½ Art Room, den, formal LR & DR, lg. lot.
Comm. Bldg., Lmsa. Hwy. 35T
3-2, 2 story. 35T
2304 30th, 3-1. 30T
4600 El Paso, 3-2½-2. 90T
1904 Ave. M, 2-1-1. 25T
2906 El Paso, 3-2-2. 56.5T
Gary Brewer, 4-3-2. $77,750
2903 36th, 3-3-2. 89T
Country, 3-2-2cp, Red. 58T
Bill Dryden 573-9739
Frances Stevenson 573-2528

Elizabeth Potts Realtors
573-8505
1707 30th Street

37th Lot E. A.S.Bk Make Offer
3117 39th 2-1-1 $18,500
3215 40th 2-1-Den $24,900
Colonial Hill Lot $12,000
3-2-2w/Loft, 3203 Irving, $80's
2212 43rd, 3-1, $39,000
Good Cultivated Land. NE
Colonial Hill, 3-2-2
3404 Kerrville 3-2-2, $67,500
Country 3-2-CP, $48T
2906 El Paso 3-2-2, $50's
Fluvanna 3-2-5, Lg.
Edge of Town with 6A
Cedar Crk Beaut. home w/off
4507 El Paso, 3-2-2, $70's.
3509 Jacksboro, 3-2-2, $70's.
2 Homes w/Small Ac., $60's.
2 Story-2807 Ave.X-Make offer.
Clean, 3-2-2, 4008 Jacksboro.
2204 41st 3-1, $23,500.
New Home-Choose Colors.
Super Location, 3-2½-2, decks.
Affordable, 2313 42nd, $20's.
Margaret Birdwell 573-6674
Jackie Buckland 573-8193
Elizabeth Potts 573-4245
Annette Waller 573-9467

JACK & JACK Realtors
611 Coliseum Dr.
573-8571 573-3452

Reduced-Dunn, 3-2-2, $40's.
New Exclusive Roundtop Acres, customed built, 4-2½-2 $189,500.
Lg. Home, Old Snyder, Reduced $50's.
4511 Galveston, Newly redone, 3-2-2, NICE!
Reduced 2006 Towle Park Rd, 3-2-2, LR & Den $89.5.
2501 33rd, 3-2½-2, Hobby rm, 2 liv. areas, landscaped yd.
4506 Houston, 3-2-2, Red.
2609 35th, 3-2-2, Den.
4002 Midland, 3-2-2, $70's.
4503 Fredonia, 3-2-2, $70's.
3213 40th, 3-1-den, CP.
3214 40th, 2-1-CP, Lo $30's.
3726 Austin, 4-2, Reduced.
3100 Ave. A, 3-2-2, $30's.
Country, 2 & 3 bd. or acreage.
3718 Highland Brick 3bd. Fpl. lg. den, Make Offer.
208 E.180 Commercial Bldg.
Homes listed in C. City.
Wenona Evans 573-8165
Doris Beard 573-8480
Faye Blackledge 573-1223
Dolores Jones 573-3452

CITY REAL ESTATE
573-7100
•2 Large Comm. Bldg. w/Office and Land.
•3-2 w/15 Acres
•Choice Lots and Ac. with or without houses.
Clarence Payne
573-8927

Have you called classified lately?

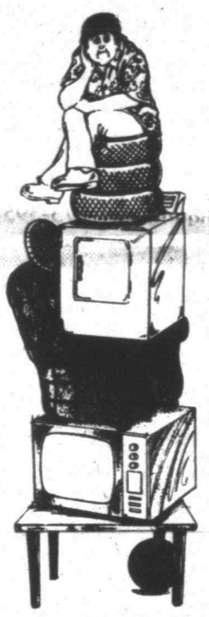

Snyder Daily News
573-5486

362 FARMS & RANCHES

320 acres; 113 in CRP; South West Fisher County-excellent deer & bird hunting. 915-863-2716.

Farmland: 248 Acres w/house & metal barn. 9466 CR 4164 Hermleigh. Contact Don May at 214-771-3675.

FOR SALE: 80 acres. Call Doyle Gray at 573-7950.

USE THE SNYDER DAILY NEWS CLASSIFIEDS CALL 573-5486

2ND FRONT PAGE

THE SNYDER DAILY NEWS

Reform's Lamm chooses running mate

DENVER (AP) — Reform Party presidential candidate Richard Lamm said today he has chosen former California congressman Ed Zschau as his running mate.

In a telephone interview from his home here, Lamm declined to elaborate on the reasons behind his choice in advance of a formal announcement on Monday.

"My reasons and thoughts on it and everything else I will say at a press conference Monday," he said.

Zschau, 56, served in Congress as a Republican from 1983 to 1986, when he stepped down to run against then-Sen. Alan Cranston. A social moderate and fiscal conservative, Zschau lost the election by less than 115,000 votes.

The former entrepreneur and high-tech executive now teaches at Harvard Business School.

Lamm will formally announce his selection at a news conference Monday at the Tech Museum in San Jose, Calif., said Lamm press secretary Eric Anderson.

Zschau endorsed Lamm's bid for the Reform Party's nomination last month. At the time, he said he had no interest in joining Lamm on the ticket.

Zschau reportedly was traveling on the East Coast and could not be reached for comment today.

Lamm is running for the Reform Party nomination against the party's founder, Ross Perot.

And, unlike Perot, Lamm doesn't have a voter list. He doesn't have millions of dollars to spend. And he doesn't have a debate commitment from Perot.

What he does have is a home page on the World Wide Web, a broadcast-ready message and, Lamm insists, a chance to win.

"I believe in the reform process, I've got all the passion of a convert," Lamm said Thursday. "They've totally converted me to saying we need a new political movement in America."

Now, if he can just get past a billionaire roadblock.

Lamm admits he has a tough haul ahead to beat Perot in his own party, but he's using radio and television to reach voters and he's relying on volunteers to send letters to party members.

"I've made a determination — and I think it's correct — that I can hit more people by radio and TV than I can by running around the country," said Lamm, who does several hours of interviews a day, mostly from his home.

"I've spent one of the most wonderful campaign times I've ever had sitting on my back porch. It's just wonderful," he added.

Lamm does plan to travel to Florida and California next week and will be at a Reform Party convention in Wichita, Kan., this weekend.

House moving toward voting on anti-terrorism legislation

WASHINGTON (AP) — The House moved toward a vote today on a stripped-down anti-terrorism bill after an election-year sprint to enact comprehensive new bipartisan legislation ended short of the finish line.

The Republican House bill excludes President Clinton's proposals to expand wiretapping authority and study placing chemical markers in explosives. The wiretap provisions were part of the earlier bipartisan package inspired by the TWA explosion and the Olympics bombing.

Senate action appeared unlikely.

"We know what won't be in it: the two things law enforcement requested," Rep. Charles Schumer, D-N.Y., said of the House measure. "It's a rerun of the last terrorism bill where they couldn't bring themselves to do what law enforcement wanted them to do. The bill today will be a weak milquetoast."

Key lawmakers working on the broader proposal threw up their hands Thursday and declared a partisan stalemate over what House Republicans consider privacy protections, making it impossible to pass legislation before Congress recesses this weekend.

A bipartisan congressional task force had been in feverish negotiations with administration officials since Tuesday trying to beat the recess deadline. Clinton had outlined his proposals to lawmakers at a White House session.

Saying he was disappointed by the outcome, Clinton suggested today that Democrats may use the issue against Republicans in the November elections. "I think it is legitimate for those who believe more should be done to continue to press for more to be done," the president said.

The package included an expansion of wiretapping authority and measures to tighten airport security, such as background investigations of airport personnel and greater involvement by FBI agents. Also included: a provision to allow prosecution of suspected terrorists under federal racketeering laws, and new death penalties for murders committed by bombing, including at the Olympics.

Some of the proposals hadn't made it into a more sweeping bill proposed by Clinton after the Oklahoma City bombing in April 1995.

"It's over," said Schumer, a task force member and the senior Democrat on the House Judiciary subcommittee on crime. The House Republican leaders "have come up with this smokescreen called privacy," he said.

Senate Judiciary Committee Chairman Orrin Hatch, R-Utah, and Sen. Joseph Biden of Delaware, the panel's senior Democrat, said there no longer seemed to be a possibility of passing a bill before the month-long recess — but it may pass before Congress adjourns for the year.

Earlier, reviving a proposal pushed by Clinton, the negotiators said they might include a study on placing chemical markers in explosives in a new package agreed to Wednesday evening.

Democrats said conservative Republican leaders in the House had scuttled the package by insisting on strict privacy protections in exchange for including the markers proposal.

"The White House is not free of blame here. They want it immediately; we can give it to them in early September," said Sen. Larry Craig, R-Idaho.

ValuJet may fly again

Firm's president tells employees

ATLANTA (AP) — ValuJet Airlines expects to be flying again within three weeks, the company president told employees, but he warned that the return could be delayed if the Transportation Department holds a hearing on a union complaint.

ValuJet President Lewis Jordan told about 1,000 furloughed and current employees Thursday his best guess is ValuJet will fly again between Aug. 15 and Aug. 23.

He said nine planes would serve Atlanta and four other cities he did not name. The Atlanta-based discount airline had flown to 30 airports with more than 50 planes before it was grounded by the Federal Aviation Administration on June 17.

The FAA cited concerns about airplane maintenance after Flight 592 crashed in the Florida Everglades on May 11, killing all 110 people on board.

Susan Clayton, president of the ValuJet chapter of the Association of Flight Attendants, blamed Jordan and company chairman Robert Priddy for the airline's poor safety record. She asked the Transportation Department for a hearing on whether they should be removed before ValuJet is permitted to fly, said airline spokesman Gregg Kenyon.

Jordan and other company officials urged the employees to sign petitions opposing Clayton's complaint. The government has not notified the airline of any hearings, Kenyon said.

Major accident sends three to the hospital

Three people were injured around 11:15 p.m. Thursday night some 8.9 miles east of Snyder on Camp Springs Road as a vehicle struck a horse which was loose on the highway.

Snyder EMS transported three Rotan residents to Cogdell Hospital following the accident, including Anthony Yanez, 18, who was later transferred to Lubbock's Methodist Hospital at 1:30 a.m. by AeroCare. He was listed in serious condition in surgical intensive care at 11 a.m. today.

Yanez was a passenger in a 1994 Ford Probe driven by Frederic Carreon, 21, of 1900 East Highway 180, Snyder. Carreon was not injured.

Also injured were Janet Porter, 15, and her four-month-old son, Andrew. Porter was treated and released while the infant was listed in stable condition this morning. Another passenger in the vehicle, Issac Martinez, 17, was not injured.

In other activity Thursday, two reports for burglary of a vehicle were submitted.

Rick Freeman, 2214 43rd St., notified officers at 7:10 a.m. that his vehicle had been burglarized. At 7:21 a.m., Mary Purcell notified officers that her vehicle parked at 2300 43rd St., had also been burglarized. Offense reports for burglary of a vehicle were submitted.

At 12:02 p.m., Connie Rushing notified officers that she had found a bicyle in a dumpster in the 2100 block of 41st Street. The bicycle was identified as belonging to Brian Gordon and it was later returned to him.

A report of a gas drive-off of $5 was made at 9:05 p.m. from the Tiger Mart.

An offense report for a runaway was submitted at 10:47 p.m. from the Park Village Apartments in reference to a missing 16-year-old female.

One arrest was made Thursday as a 21-year-old male was taken into custody at 11:55 a.m. in the 3000 block of Avenue Y on outstanding city warrants for no valid driver's license and failure to appear.

The fire department responded to a smoke alarm at 5:24 p.m. in the 3700 block of Camp Springs Road. The smoke alarm was found to be sounding due to the low battery warning on the apparatus. No fire was found.

What's Up?

Museum rummage sale

The third annual rummage sale at Scurry County Museum has begun, but items for the sale are still needed. Anyone having items is asked to call 573-6107. This event is the only major museum fund-raiser. The sale runs through Aug. 21.

The museum is open from 8 a.m. to 5 p.m. weekdays and at other times by appointment.

Annual Kmart reunion set

Former employees and their families from Kmart 9268 are invited to a pot luck supper at 6 p.m. Saturday at Towle Park. Games and visiting will follow. Call 573-8829 or 573-0283 for more information.

Benefit concert planned

A benefit concert featuring Blackleg and Aggravated Time will be held at 9 p.m. Saturday at the VFW. Admission is $6. All proceeds will go to the Lorrie Colley Fund.

Bereavement support group

First Presbyterian Church is sponsoring a Bereavement Support Group for anyone in the community who has lost a child during the last few years. Meetings are held being Monday evenings at 7 o'clock in the fellowship hall. Carolyn Osborn, a licensed professional counselor, will lead the group. There is no charge.

Key to the Kingdom series

Video tapes of the Key to the Kingdom series are airing on TCA Cable TV Channel 2. The next tape, "Crazy Like Jesus," will be shown at 7 p.m. Monday.

Youth Center supporters

Scurry Youth Center supporters will meet Monday at the Boys & Girls Club at 6:30 p.m. Anyone interested in volunteering to help the center is encouraged to attend. The center is expected to begin meeting at the Boys & Girls Club in mid-August.

Homecoming meeting set Aug. 9

Final plans for the Ira homecoming will be made during a meeting set for 7:30 p.m. Aug. 9 at the school cafeteria. Everyone is invited.

Sen. Haywood reception

A reception and fundraiser for State Sen. Tom Haywood, Republican from Wichita Falls, will be held from 4:30 to 5:30 p.m. Tuesday, Aug. 13 at Martha Ann Woman's Club. The public is invited.

Pick 3

AUSTIN (AP) — The winning Pick 3 numbers drawn Thursday by the Texas Lottery, in order:

0-1-3

(zero, one, three)

Markets

Midday Stocks

NEWYORK(AP)

	High	Low	Last	
AMR Corp	81¼	79⅞	81⅛	+2⅜
AT&T Corp	53¾	53	53⅜	+ ⅛
AirTouch	28¾	28⅜	28⅝	+ ⅛
Albertsons		41¾	41¼	41⅜
Allsignal	61⅜	60⅝	60⅝	+ ⅜
Alltel		28⅜	27⅞	27⅞
AmStores	38⅛	37⅞	37⅞	+ ⅜
Ameritech	57⅞	57⅛	57⅛	+ ⅛
Amoco	67⅞	67⅛	67⅛	+ ⅛
AndarkPtr	52⅛	52	52⅛	+ ⅜
ArmcoInc	4⅜	4⅛	4⅛	— ⅛
AtlRichfld	116⅝	115⅜	115⅜	— ⅜
ATMOS Egy	23	22⅞	23	+ ⅛
Avisil	8⅛	8⅛	8⅛	+ ⅛
BakerHughes	30⅛	29⅞	29⅞	— ⅛
BellAtl	62	61⅛	61⅛	+ ⅜
BellSouth s	42⅜	41⅛	41⅛	— ⅛
BethSteel		10⅛	10⅛	10⅜
BritPet	110⅛	110⅛	110⅝	+ ⅜
BurlNoSFe	79⅛	78⅜	78⅜	+ ⅛
Caterpillar	67⅞	67⅛	67⅛	+ ⅛
CenSoWst	27⅛	27⅜	27⅜	+ ⅜
Chevron	58⅜	58⅛	58⅛	+ ⅛
Chrysler s	30⅛	29⅝	29⅝	+ ⅛
Coastal	38⅞	38⅜	38⅜	+ ⅜
CocaColas	49½	48⅞	48⅞	+ ½
ColgatePalm	79⅝	78⅞	79⅝	+ ⅛
ComclMetals	30⅝	30⅛	30⅝	+ ⅛
Cooperin	40	39⅞	39⅞	+ ⅛
CyprusAmax		22⅛	22	22
DellSemicn	18⅛	17⅞	18⅛	+ ⅛
DeltaAirl	71	70⅛	70⅝	+1⅛
DigitalEq	38⅛	37⅞	37⅞	+ ⅜
Dillard	33⅜	33⅜	33⅜	+ ⅜
DowChem	75⅜	74⅛	74½	— ⅜
DresserInd	27⅞	27⅜	27⅞	+ ⅛
DuPont	81⅛	80⅝	80⅝	+ ⅛
EastmanChem		53⅜	52⅞	53
EstKodak	76⅜	75⅜	76⅛	+ ⅜
EDS Corp	54⅛	53⅞	53⅞	+ ⅛
EljerInd	9⅞	9⅞	9⅞	+ ⅛
Enserch	19⅝	19⅛	19⅛	+ ⅛
Entergy	26⅛	25⅞	26⅛	+ ⅜
Exxon		84⅛	83⅞	83⅞
Flowers s		17⅞	17⅞	17⅞
FordMotor	34	33⅜	33⅜	— ⅛
GTE Cp	42⅞	42⅛	42⅛	+ ⅛
GenDynam	64⅞	64⅛	64⅛	+ ⅛
GenElec	84⅞	83⅞	84⅛	+1⅛
GenMills	55½	54⅞	54⅞	— ⅜
GenMotors	51⅞	51⅛	51⅛	+1
GaPacif	75⅞	75⅛	75⅛	+ ⅛
GlobalMar	14⅛	14⅛	14⅛	— ⅛
Goodrichs	37	36⅞	37	+ ⅜
Goodyear s	44⅛	43⅞	44⅛	— ⅛
GtAtlPac		27⅞	27⅛	27⅛
Halliburta	53⅜	52⅞	52⅞	— ⅜
Hanson ADS	12⅜	12⅛	12⅛	— ⅛
HarteHanks s	26⅛	26	26⅛	+ ⅛
HoustonInd s	24⅛	23⅞	23⅞	+ ⅛
IBM	109⅝	108	108⅞	+1⅛
IntlPapers		39	38⅛	38⅛
JohnsnJn s	49⅞	49⅛	49⅞	+ ⅛
K mart	11⅛	10⅞	10⅞	+ ⅜
Kroger	39⅞	39⅜	39⅞	+1⅛
Litton	43⅛	42⅞	42⅞	— ⅛
LockhdMart	82⅞	82⅝	82⅞	— ⅛
Lowes Cos	34⅜	34⅛	34⅛	+1⅛
Lubys	24⅜	24⅛	24⅛	+ ⅛
LucentTech n	38⅛	37⅛	38⅛	+1⅛
MayDeptStrs	45⅜	45	45	+ ⅛
Medtronics	51⅛	50⅛	50⅛	+1⅛
Mobil	112	111⅛	111⅜	+ ⅜
Monsanto s	31⅛	31⅛	31⅛	— ⅛
Motorola	55⅜	54⅞	55⅜	+1
Nationsbk	88⅜	86⅞	88⅛	+2⅛
Navistar	10	9⅞	9⅞	— ⅛
NoramEngy		10⅛	10⅛	10⅛
Norwest	36⅛	36⅛	36⅛	+ ⅛
Nynex	46⅜	46⅛	46⅛	+ ⅜
OryxEngy		16	15⅞	15⅞
PacTelesis	35	34⅞	34⅞	+ ⅛
PanEnergy	32⅜	32⅛	32⅛	+ ⅛
Penney JC	51⅛	51⅛	51⅛	+ ⅛
Pennzoil	50⅜	49⅞	50⅛	+ ⅜
PepBoys	30⅛	29⅞	30⅛	+ ⅜
PepsiCo s	32⅞	32⅛	32⅛	+ ⅛
PhelpDodge	60⅛	59⅛	60⅛	+1
PhilipPet	39⅝	38⅞	39⅝	— ⅛
PilgrmPrd		7⅞	7⅞	7⅞
Polaroid	44	43⅞	44	+ ⅜
Praxair	40⅛	40	40⅛	+ ⅛
ProctGamble	90⅛	89⅝	89⅝	+ ⅛
PubSNwMx		20⅛	20	20
RoyalDutch	148⅛	148⅛	148⅜	+ ⅜
SBC Comm	50⅛	50⅛	50⅛	+ ⅜
SaraLee	32⅜	31⅞	31⅞	— ⅛
SearsRoeb	43	42⅞	42⅞	+ ⅜
SherwinW	47	46⅞	47	+ ⅛
SmthBchADS	55⅛	55⅛	55⅛	+ ⅜
SouthernCo	23⅛	23	23	+ ⅛
SwstAirlines	25⅛	24⅞	24⅞	— ⅛
Sprint	37⅞	37⅞	37⅞	+ ⅛
SterlingChm		11⅛	11⅛	11⅛
SunCo	26	25⅞	26	+ ⅛
TNP Ent	26⅛	26⅛	26⅛	+ ⅛
Tandy	43⅜	43⅛	43⅜	+ ⅜
TempleInl	48⅜	48⅛	48⅛	+ ⅛
Texaneco	50	49⅞	49⅞	+ ⅛
Texaco	85⅛	84⅞	85⅛	+ ⅜
TexasInd	67	66⅞	66⅞	— ⅛
TexasInst	44⅜	43⅞	44⅛	+1⅛
TexUtil	42⅞	42⅞	42⅞	+ ⅛
Textron	81	80⅛	80⅛	+ ⅛
Travelers s	45⅛	44⅞	44⅞	+ ⅜
TrinityInds	32⅜	32⅛	32⅛	+ ⅛
TritonEngy	42⅜	41⅞	42	+ ⅜
US WestCm s	31⅜	31	31⅛	+ ⅛
USWstMda n	18⅛	18	18⅛	+ ⅜
USX Delhi	11⅞	11⅜	11⅜	+ ⅛
USX-Marathn	20⅜	20⅛	20⅛	— ⅛
USX-USS	26⅛	26⅛	26⅛	+ ⅛
UnCarbde	42	41⅞	41⅞	+ ⅜
UnPac	69⅛	69	69⅛	+ ⅜
UnitedTech	113⅛	112⅞	112⅞	— ⅛
Unocal	33⅜	33⅜	33⅜	+ ⅜
WalMart	24⅜	24⅜	24⅜	— ⅛
WstnGasRs	15⅜	15	15	+ ⅛
WestghEl	17	16⅞	16⅞	+ ⅛
WinnDixie s	36⅛	35⅞	35⅞	+ ⅛
Woolworth	19⅜	19⅛	19⅛	— ⅛
XeroxCp s	53⅜	52⅞	52⅞	+ ⅛
ZenithE	9⅞	9⅞	9⅞	+ ⅛

Hospital

ADMISSIONS: Lorraine Odal, Woodlands; Odis Craig, 3804 Galveston; Dana Durst, 200 38th; Melvonia Gaddis, P.O. Box 575; Helen Martin, 2215 41st.

DISMISSALS: Stella Jones, Sandra Molinar and baby, Odis Craig, Melvonia Gaddis.

CENSUS: 47 (Med., Surg.-11, Long-term Care-34, OB-1, Nursery-1).

HAPPY 5th BIRTHDAY TO MICHAEL ZANE STRONG

We Love You, Granny & PaPa

Multi-Mile TIRES

Because So Much Is Riding On Your Pocketbook... Call Us For A Quote on Your Next Set of Tires!

McCORMICK MARKETING 2401 Ave. Q 573-6365

Personal, Professional Service

BELL CYPERT-SEALE FUNERAL HOME

3101 College Ave. 573-5454

GREAT PHOTO SAVINGS

25% Off

Regular Price On 3" and 4" Color Prints

Offer good on developing and printing of 135, 110, 126 or disc color film, C-41 process only. Standard prints only. Offer Expires 8/10/96

Snyder HEALTH MART Drug

3609 College Ave. 573-8333