SNYDER'S GOLDEN ANNIVERSARY YEAR

THE SNYDER DAILY NEWS

VOL. 8, NO. 174 — SNYDER, TEXAS, TUESDAY, NOV. 19, 1957 — EIGHT PAGES—PRICE 5c

Talk Defense Hike

AUGUSTA, Ga. (AP) — President Eisenhower and Secretary of Defense McElroy confer today regarding how much defense spending must be hiked to meet the threat of Russia's space weapons.

James C. Hagerty, Eisenhower's press secretary, described the session as another in a series on defense spending for the fiscal year starting July 1.

The series, which began months ago, has taken on much more significance in the light of the Soviet Union's recent missile and satellite advances.

In a speech at Oklahoma City Wednesday night, Eisenhower said U.S. spending in those fields will have to be increased by a very considerable amount.

There have been some predictions that defense expenditures will run between one and two billion dollars in excess of outlay for this year.

McElroy has indicated the overall boost may not be that large if savings can be made in other military areas.

In a statement yesterday, the President said that in these times when the nation's strength is being tested at every point, America's economy "can ill afford to waste the talent and abilities of any individual because of discrimination against him on the basis of his race, his color or his creed."

Eisenhower made the statement in noting that today has been designated Equal Opportunity Day and also is the 94th anniversary of Lincoln's Gettysburg Address.

"Every citizen who helps to make legal and economic equality a living thing is helping America," Eisenhower said.

SPOT MUSE

IT APPEARS that it will be mid-March before the new Scurry County Library can be opened. Miss Doris Nesbitt, librarian, said work is beginning to get underway toward ordering books for the original stock in the library, which so far has bare shelves. The library is now furnished, incidentally.

T. D. WIMAN, high school principal, had barely gotten over the flu when he became ill with hepatitis. The liver infection will keep him inactive for several weeks. At the high school, Clois D. Henry, assistant principal, is doubling over.

CHRISTMAS will be happier for several children here because of the combined efforts of citizens and members of the Snyder Fire Department, but many more toys will be needed when the Fire Department Santa Claus starts his rounds.

"We have a good selection of toys which have been repaired and are ready for painting to make them almost as good as new, but we have just about run out of toys which can be repaired," Porter said.

"This is a good opportunity for parents to encourage their children to clean up toy closets by contributing old toys or parts of toys to the fire department for repair and distribution to children at Christmas," Porter added.

"However, we have used up our supply and are badly in need of more repairable toys as soon as possible to go on with the work," he said.

Anyone wishing to contribute toys or parts of toys can take them to the central fire station.

LOCAL VETERANS organizations, the Legion and VFW, quickly put to work a surprise gift this morning. The veterans groups, who provide wheelchairs, hospital beds, crutches, etc., for Snyder area people who need them, received a wheelchair from an anonymous donor. Before noon, the chair had been placed into service.

CORDIALITY RESIGNS—Adlai Stevenson waves a hand during a cordial moment as he poses at the State Department in Washington, D. C., with Secretary John Foster Dulles. Stevenson, Democratic presidential candidate in 1952 and 1956, met with Dulles to discuss the possibility of joining forces in a reshaping of U. S. alliances. (AP Wirephoto)

Auto, Train In Collision

Mrs. Truman R. Young, 1206 Nineteenth Street, was hospitalized last night following a collision of the car she was driving and a train at a grade crossing here.

Mrs. Young's condition is not believed to be serious, and preliminary diagnosis by a local physician disclosed no broken bones. She was taken to Cogdel Memorial Hospital by Bolger ambulance, and was hospitalized for further checks for injuries.

The accident occurred about 7:30 o'clock last night at the Seventeenth Street crossing of the Roscoe, Snyder & Pacific tracks. A RS&P train was involved.

T. L. Steele, police chief, said that officers of his department investigated the accident.

It was not known whether the train was moving or still at the time of the accident.

Mrs. Young was alone in the Young's family car, a 1955 Buick.

Broad Areas Hit By Wild Weather

By The Associated Press

An outbreak of wild November weather dealt destructive blows to broad areas in the South and mid-continent yesterday.

Tornadoes, snow, rain and windstorms pounded many areas. Floods menaced some Southern states, forcing hundreds of persons from their homes.

Deaths attributed to the violent weather numbered at least 19 and an over-all total of 30 since the weekend. Several persons were injured. Property damage, mostly from tornadoes and floods, mounted into the millions of dollars.

The season's heaviest snowstorm which hit the Midwest appeared tapering off today but strong northwesterly winds, with gusts up to 50 m.p.h. caused much drifting. Visibility was sharply reduced and highway travel was considered hazardous in many areas. Snow plows in some places were unable to make much headway because of the steady drifting.

Snow piled up to more than a foot in sections of Nebraska, Kansas, Iowa, Minnesota and Wisconsin. While the heavy snow diminished in eastern parts of South Dakota and Nebraska, more snow fell from Iowa and southern Minnesota into northwestern Wisconsin and Upper Michigan. Depths of 8 to 12 inches were general.

The deaths attributed to the stormy weather since the weekend included Nebraska 6; Alabama 6, with 2 missing and presumed dead; Minnesota 3; Illinois 5; Kentucky 4; Mississippi 2.

★ ★ ★

Clear Skies To Continue

More fair weather was in prospect for the Snyder area today, as a cold spell brought a heavy frost.

Although temperatures here did not sink as low as the weather bureau had predicted, the minimum reading in Snyder last night touched the freezing mark, 32 degrees.

Bright sunshine prevailed this morning, and a warming trend was forecast for this afternoon. Skies were expected to remain mostly clear over the West Texas area through Wednesday.

By The Associated Press

Freezing weather extended deep into the upper Texas Tuesday after cold front cleared skies.

Ice formed in the Panhandle as the mercury dipped to 24 degrees at Dalhart.

Heavy frost coated the Dallas-Fort Worth area. Lufkin, in East Texas had a low of 34 degrees.

Clear to partly cloudy skies were forecast with a little warming in West Texas. But the Weather Bureau said winds would be back in the south Wednesday with cloudiness increasing as moist air moves in from the Gulf.

Other overnight temperatures included: Childress 30, Wichita Falls 31, Wink and Salt Flat 32, Abilene and Texarkana 34, San Antonio 38, Houston 42, Brownsville 55 and Corpus Christi 57.

Monday's highs ranged from Brownsville's 76 to 44 degrees at Dalhart and Amarillo.

Pair Fed Up With 21-Inch Pipes

MERCED, Calif. (AP) — "I'm cold," Leroy White, 35, said. His companion, Roy Knapp, 30, agreed. They were totally covered with mud, having spent 10½ hours in a 21-inch sewer pipe.

The two men entered the newly installed mile-long pipe to inspect and repair it. They got stuck in a deposit of mud. After rescuers dug them out, White shook his head. "No more 21-inch pipes for me," he commented.

Four Charged With Threats To President

OKLAHOMA CITY (AP) — Four men serving sentences at the Federal Reformatory at El Reno, Okla., face arraignment here Friday on charges of threatening the lives of President Eisenhower and Vice President Nixon.

Rolland Osborne, special agent in charge of the Secret Service here, said the threats were not related to the President's visit here last Wednesday.

The men were charged in two separate indictments by a federal grand jury Oct. 15. The prisoners were identified as Howard Reed Liggett, 20, Tulsa, who was named in the first indictment; Edward Evans Landers, 20, Augusta, Ga., Freddie Gene Bradley, 20, Odessa, Tex., and Robert Lewis Kemp, 19, Blue Island, Ill.

All of the men mailed threatening letters from the reformatory this year but they were intercepted by prison officials. Osborne said Liggett apparently was not connected with the other three men.

U.S. Attorney Paul Cress said the letters contained so much obscene materials their contents will not be revealed until the men are brought to trial.

Landers, Bradley and Kemp are serving sentences for car theft and Liggett was serving additional time for attempted escape from the reformatory.

Knight Heads Home After Ending Feud

SAN FRANCISCO (AP) — Gov. Goodwin J. Knight headed back to his office at Sacramento today after ending an often-bitter feud with Vice President Nixon.

The governor, returning last night from a three-week absence, also issued what he called his final denials of rumors that his switch from the gubernatorial to the senatorial race involved deals with Nixon or Sen. William F. Knowland. Knowland is running for the Republican nomination for governor.

Such rumors, Knight told a hastily called press conference, were "shabby, unfounded charges . . . manufactured for cheap partisan political purposes."

"I have not discussed the matter with Sen. Knowland at any time nor with anyone purporting to act as his representative and no sinister influence was brought to bear upon me by party leaders or others."

"The very word 'deal' is repugnant to me," Knight said.

Nixon, in effect, extended his hand to Knight two weeks ago when he endorsed the governor's switch from the race for re-election.

School Rules Out Apples For Teacher

ROCHESTER, N.Y. (AP) — Competition in gift giving has caused school officials in a Rochester suburb to rule that there are to be no more apples for teacher.

The principals of the 13 schools in the West Irondequoit School District said in a letter to parents, "In the last few years, the monetary value of gifts to teachers by pupils has increased to a point where a problem has been created. . . ."

"Since children are required by law to attend school, it is our feeling that they should not be subjected to competition in the presentation of gifts to the teachers."

Wants To Advertise

CLEWISTON, Fla. (AP)—Jim McCorvy, operator of a barbecue restaurant, says he has cabled Soviet Premier Bulganin asking for advertising space on the outside of the first Russian rocket to the moon.

Track Cleared For Troop Bill Debate

AUSTIN (AP)—The Senate State Affairs Committee today cleared the way for floor debate tomorrow on proposed legislation to close Texas schools where military troops might be sent to end violence.

The committee was split about 2-1 in different votes on the compromise measure by Sen. Wardlow Lane of Center with some of those voting for the bill complaining that it was not strong enough. The bill made it permissive for a school board to close a school, not mandatory.

"I imagine it will be brought up tomorrow," Lane said when asked when the bill would get its first floor debate.

The House State Affairs Committee was expected to complete hearing of witnesses on a similar measure this afternoon but the bill probably will go to a subcommittee for further study.

The Senate committee also approved, by voice vote, a bill which would appropriate $50,000 for the attorney general to use in helping any school board defending itself against a federal court order.

The committee set for hearing tomorrow afternoon a bill which Sen. Henry Gonzalez of San Antonio calls his "School Opening Bill." It would provide fines up to $1,000 and two years imprisonment for any person starting or taking part in a riot to prevent enforcement of any state or federal law affecting operation of public schools.

As recommended for passage by the Senate committee today the anti-troops bill would allow the governor to proclaim a state of violence at a school but only the school board could close the school. Two amendments which would have removed this provision were defeated 12-6 and 11-8.

"This is the greatest threat to Texas school education ever presented in this Legislature," argued Rep. Bill Fly of Victoria, who offered one of the amendments. "I don't know where the school people are but rather than fight over their personal benefits they ought to be down here fighting for their school system."

An amendment by Rep. Abe Kazen of Laredo to remove a provision that instruction could be continued in homes or other sites after a school was closed was defeated 13-6.

Sen. Ottis Lock of Lufkin, who voted for the bill and against all the amendments, made a speech saying he did not think the bill was strong enough. He wanted it mandatory for the governor or the school board to close a school.

In the morning House session Gov. Price Daniel was invited to make an address to a joint session at 11:30 a.m. tomorrow. The governor's office said it would be "a report on the Texas tidelands situation."

Rep. B. H. Dewey of Bryan introduced a bill to transfer $100,000 from the governor's emergency fund to the contingent expense fund to pay part of the cost of this special session.

The House then adjourned until 11 a.m. tomorrow.

J. B. Derrick Dies Here

James B. Derrick, Sr., 53, water well driller who lived on the Lamesa highway, died at about 5 p.m. yesterday in Battenfield-Jones Hospital.

The funeral is tentatively set for 3 p.m. Thursday at the Brookshire Methodist Church. Burial will be in the Brookshire Cemetery under direction of Bolger Funeral Home.

Mr. Derrick, a resident of Snyder about four years, came here from Midland. He was born June 15, 1904, at Brady.

Survivors include the widow, one daughter, Mrs. Delma Thedford of Midland; one step-daughter Linda White of Snyder; two sons, Bobby Dean and James B. Derrick, Jr., both of Kermit; four step-sons, Floyd, James, Clarence and Jerry White, all of Snyder; two sisters, Mrs. Lula Jo Miller of Lovington, N.M., and Mrs. Mary Mitchell of Hobbs, N. M.; two half-sisters, Mrs. Katie James of Tennyson and Mrs. Lottie Berry of Snyder; four brothers, Thomas R. Derrick and J. H. Derrick, both of Farmington, N.M., W. H. Derrick of Snyder, and L. J. Derrick of Houston; two half-brothers, C. D. Derrick of Tennyson and R. H. Derrick of Okmulgee, Okla.; and his mother, Mrs. Chasaraho Derrick of Snyder.

Daily Crude Flow Registers Increase

TULSA (AP)—Daily average production of crude rose 16,500 barrels to 6,882,805 during the week ended Nov. 16, the Oil and Gas Journal said today.

Oklahoma increased 28,500 barrels to 569,500 for the biggest factor in the total net advance.

The Journal estimated 1957 production at 2,302,842,550 barrels compared to 2,288,347,955 a year ago.

Louisiana rose 300 barrels to 817,500 and Arkansas 150 to 80,100.

Production was unchanged in Texas, 2,721,400 barrels and New Mexico, 254,300.

Typhoon Apparently Bypasses Iwo Jima

TOKYO (AP) — Typhoon Lola, carrying winds of 126 miles an hour, apparently bypassed Iwo Jima, U.S. Air Force weathermen said today.

The typhoon was 190 miles north-northwest of the island and was moving north-northeast at 40 miles an hour. Winds between 45 and 60 m.p.h. were reported on Iwo Jima.

German Minister, Dulles To Confer

BONN, Germany (AP) — West German Foreign Minister Heinrich von Brentano will fly to Washington Friday to confer with Secretary of State Dulles.

Disarmament Talks Nearing Breakdown

UNITED NATIONS, N.Y. (AP) — U.N. disarmament talks appeared today to be headed for a complete breakdown as the Soviet bloc formally demanded that Communist and neutral countries be given more representation in future negotiations.

The new move came after Soviet delegates had announced their rejection of a compromise plan to add 14 new members to the U.N. Disarmament Commission, bringing its total membership to 25.

An Albanian amendment, submitted this morning, proposed the addition of seven more countries. Western sources immediately declared the Albanian proposal unacceptable.

Despite Soviet threats to boycott future talks unless the Assembly accepted Russian terms for enlarging the commission, the Western nations pushed ahead for a vote.

One high Western source expressed the belief that it was useless to try further to prevent a Soviet boycott. This source said the Soviet Union apparently had decided to break off the talks no matter what the West agreed to.

The new countries proposed by the Soviet bloc were Austria, Bulgaria, Indonesia, Romania, Sudan, Finland and Ceylon.

Polio Victim Faces Charge

FORT WORTH (AP)—S. Sgt. Ed Newman, 31, wounded by his polio-stricken ex-wife last Friday died today.

Mrs. Newman, 29, confined to a wheel chair and paralyzed from the waist down for 12 years, will be charged with murder, Detective T. S. Walls said.

They had been married eight years.

Newman was shot three times. Mrs. Newman said they argued when she said he couldn't have the family car until special attachments which permitted her to drive it were removed. She said she shot him with a pistol because he "came at" her.

In the divorce, Mrs. Newman charged Newman with beating her and once throwing her into a fire. She was awarded the home and the automobile.

Fire Is Put Out By Neighbors

A fire about 9:15 o'clock this morning in the 1200 block of Avenue P was put out by neighbors of the area before firemen arrived.

D. A. Porter, fire chief, said that a leaking rubber hose on a butane system caused the fire. There was no damage.

The fire occurred at the residence of A. Varina.

Rape Trial Postponed

The trial of Albert Louis Minica, 35, of Odessa, on an indictment of rape was postponed here this morning until Monday.

The postponment was granted by District Judge Sterling Williams on motion of Frank Sentell, defense attorney, who said a defense witness is in the hospital and unable to appear.

The special venire of 70 persons is due to report back at 9 a.m. Monday.

Racial Issue Deleted From Chicago Suit

CHICAGO (AP) — A Negro family's injunction suit against the suburban village of Maywood has been stripped of its charge that that racial discrimination prompted discontinuance of their water service.

Judge Norman C. Barry ruled yesterday in Superior Court that the racial issue has no basis in an injunction suit, and he ordered the charge stricken from the suit.

The suit was brought by Mr. and Mrs. Jessie Carmichael to prevent the village from refusing to supply water to their home in a racially mixed neighborhood. Village officials have contended the service was terminated because the Carmichaels violated building and housing codes.

Louis Ancel, Maywood corporation counsel, said the village would resume the service if the Carmichaels would comply with the codes. The Carmichaels have not applied for occupancy permits, he added, a procedure by which houses are inspected for structural qualifications.

The court previously ordered that the service be maintained pending the outcome of the suit.

The Carmichaels charged that the water was turned off as part of a conspiracy to keep Negroes out of the neighborhood. They maintained the village codes did not require application for permits before moving into a house.

Two Killed, 20 Hurt When Train Wrecks On Overpass

MEDFORD, Mass. (AP) — The crack Boston & Maine express train Red Wing, was wrecked today in a derailment at a highway overpass in this suburb six miles north of Boston.

The engineer and fireman were killed and about a score of passengers injured.

It was raining at the time.

Half of the two-section diesel locomotive plunged over the side of the bridge to the street 15 to 18 feet below.

Tracks and ties were torn up for a quarter of a mile from the bridge.

The nine-car train bound from Montreal to Boston was made up of pullmans, coaches, and milk, mail and baggage cars.

Only two of the cars remained on the roadbed, but they were astride it, their sides smashed together.

The others were scattered along the embankment. Two of the cars punched through the wall of the Converse Rubber Co. warehouse at the side of the tracks, knocking out supports and dropping sections of the floors and roof of the four story building.

Mail was strewn around.

William H. Kirley, director of the railway division of the State Public Utilities Department which investigated the wreck, said construction work was going on at the scene and a detour track was being used.

The engineer was pulled from the wreckage and was pronounced dead at the Lawrence Memorial Hospital. He was identified as Harold J. Danforth, 65, of Somerville.

The fireman, identified as George D. Murphy, about 30, of Manchester, N.H., was trapped in the wreckage of the locomotive. A wrecker was to raise the locomotive to remove Murphy's body.

Scarcely five minutes before the derailment, hundreds of pupils of St. Clement's elementary and high schools had walked under the railroad bridge on their way to school. The children report by 8:20 a.m. The train was wrecked about 8:25.

Two automobiles passing under the bridge were smashed by the plunging locomotive. The drivers were injured.

An eyewitness, the Rev. Jeremiah Doyle, said he saw the first car topple sideways "surprisingly slowly."

"At least the first three cars went over the bridge and the embankment almost simultaneously," he said.

WEATHER

SNYDER TEMPERATURES: High Monday, 54 degrees; low, 32 degrees; reading at 7:30 a.m. today, 34 degrees.

East Texas, South Central Texas: Fair through Wednesday, rather cold again tonight, a little warmer Wednesday.

North Central and West Texas: Fair through Wednesday, not so cold this afternoon and tonight.

Atomic Stockpiles In Europe Studied

WASHINGTON (AP) — Secretary of State Dulles said today the United States is studying possible formation of several stockpiles of atomic weapons in Europe. These would complement a network of intermediate range missile bases.

Dulles told a news conference he thought the IRBMs would not be available in operational amounts until the end of next year.

Dulles also said the United States has nuclear warheads in Canada along with missiles bases to back up early warning radar systems.

These are among the proposals or basic military facts which Dulles and other State Department officials are discussing with Democrat Adlai Stevenson who began work yesterday as an adviser on NATO planning.

Dulles said he does not know whether Stevenson will go to Paris with President Eisenhower for an Allied summit conference next month. No decision has been made, he said.

In response to questions, Dulles said nobody is putting any censorship over Stevenson and that if the Democratic leader wants to criticize administration proposals publicly he is free to do so.

Dulles expressed confidence that Stevenson would act with due regard for the purpose of advancing the strength and unity of the free world.

Satellite 'Cover Up' Denied

WASHINGTON (AP)—The Pentagon's information chief disclaimed today any knowledge of whether President Eisenhower had issued orders forbidding public discussion of satellites by the armed forces immediately after Russia launched its first Sputnik.

A House subcommittee investigating government information practices and policies asked Murray Snyder whether he knew of any instructions or advice from the White House, National Security Council or Operations Coordinating Board forbidding military personnel to comment on the satellite program of this or other countries.

"I have no knowledge of any such instruction," Snyder said.

Furthermore, the assistant secretary of defense for public information said he had proposed censure for an under-official of the Air Force who messaged another such official on Oct. 9 that: "The President desires that Air Force personnel refrain from making public comment on the satellite program of the United States and other countries."

Five days after Russia sent its first space satellite into the air, this message was dispatched by Harold M. Helfman, deputy director of the Office of Information Services at headquarters of the Air Research and Development Command in Baltimore. It was addressed to the Air Force Ballistic Missile Development at Inglewood, Calif.

Eight days later, Helfman followed up with a protest that word of the previous message had leaked to an aviation magazine. He cautioned against releases or statements "which may prove embarrassing at all levels of command."

Snyder told the subcommittee he disapproved the directive and wrote the Air Force information chief about it, saying it was in violation of specific directives and voicing a hope for censure.

"I certainly don't think," Snyder said, "the man exercised very good judgment in his responsibility as an information officer or in explanation of the command which he transmitted."

Rep. Fascell (D-Fla) said the matter had raised a question as to whether there was "a cover-up on information because it might be embarrassing."

Head Collector Due Lie Detector Test

WAUTOMA, Wis. (AP)—A diffident little man who admitted in puzzled tones yesterday that he had opened fresh graves over a period of years to collect human heads and finally butchered a neighbor woman—"while in a daze-like"—faces a polygraph test of his story.

Edward Gein, a 51-year-old Plainfield bachelor handyman, is scheduled to go to Madison today for a lie detector test at the state crime laboratory.

He is being held under $10,000 bond for the armed robbery of Mrs. Bernice Worden last Saturday.

Dist. Atty. Earl Kileen said the filing of a murder charge in the death of the 58-year-old widow, whose disemboweled corpse was found hanging like a deer carcass in Gein's woodshed Saturday night. Awaits only a complete sifting of the gruesome remnants found on his secluded farm, about 120 miles northwest of Milwaukee.

Here are some of the questions the lie detector test may answer:

Did Gein mould hideous death masks from the faces of new-buried dead?

Did he fabricate upholstery for furniture in his cluttered farm house from human skin?

Did he intend to eat the one victim he admits killing, the one of whom he said, almost apologetically, "I am not too sure that I killed her"?

"That is what I can't remember," Gein said in a question-and-answer session with Waushara County officers.

A "daze," he said, came on him when he did such things as dig up the graves from which he took at least 10 heads.

Once, he said, the daze left him while he was digging in a burial mound.

"I quit then," he said.

Investigators, who found Mrs. Worden's decapitated corpse, discovered the heads of four other persons in Gein's house Sunday and found six more there yesterday. Some were packaged neatly in plastic bags, others were tossed under furniture.

In a signed statement, Gein said he had not "collected any for two or three years."

HOSPITAL NOTES

The following admissions and dismissals at the two Snyder hospitals are only those whose names have been released by the hospitals.

BATTENFIELD-JONES

ADMISSIONS — Troy Bentley, Route 1; Allen Owens, 317 Thirty-sixth Street; Ray Taylor, Route 2, Box 11; Elizabeth Esquviel, Route 2, Box 18; Della Esquviel, Route 2, Box 18; Basilio Esquviel, Route 2, Box 18; Susan Kay Rinker, 2704 Avenue G; Herman Blakely, Route 2, Hermleigh.

DISMISSALS — Morgan Hooper, 202 Twenty-fourth Street; Mrs. F. O. Adams, Box 424, Hermleigh; I. H. Jones, Box 1624; Roy Archie, 1010 Thirty-third Street; Michael Archie, 1010 Thirty-third Street; Leola Archie, 1010 Thirty-third Street; Mrs. Joyce Weber, 214 Thirty-second Street; Kathy Weber, 214 Thirty-second Street; Carl Williams, Garland; N. E. Ray, Box 1142; Hershel Redden, 4106 Avenue U.

COGDELL MEMORIAL

ADMISSIONS — Juanita Kay Bridges, 3011 Thirty-ninth Street; Theoa McMath, 2400 Avenue N; James Wayne Culvahouse, 132 Milburn; Addie Eileen Knight, 1203 Twenty-fourth Street; Donna Lynn Ward, 3200 Hill Avenue; Alfred S. Lieb, 3774 Sunset; Charles Smith, 2108 Avenue S; Sarah Clark, Gen. Del.; Petra Perez, Gen. Del.; J. O. Swaggerty, Gen. Del.; Rosetta Johnson, Box 153; Fannie Young, 1206 Nineteenth Street; O. L. Nichols, 2807 Avenue W.

DISMISSALS — Dewey Reep, 2603 Avenue H; Dolores Smith, 2407 Twenty-ninth Street; Jean Marie Preston, 411 Twentieth Street; C. W. York, 510 Thirtieth Street; Mrs. J. O. Sheid, Jr., 3303 Avenue A; O. B. Noble, 405 Twenty-eighth Street; Johnny Blythe, 806½ Twenty-third Street; Juanita Bridges, 3011 Twenty-ninth Street; Myrtle Carriger, Gen. Del.

THE SNYDER DAILY NEWS

Published Sunday morning and each evening except Saturday by the Snyder Daily News, at Snyder, Texas.

Entered as second-class matter at the Post Office at Snyder, Texas.

HERBERT FEATHER, Publisher

SUBSCRIPTION RATES: By CARRIER in Snyder 35 cents per week, $1.50 per month. By mail in Scurry and adjoining Counties, one year $9.95. Balance of Texas, one year $12.50. All other States $15.00.

MEMBER OF THE ASSOCIATED PRESS

The Associated Press is exclusively entitled to use for republication all news dispatches in this newspaper, also local news published herin. All rights reserved for republication of special dispatches.

Any erroneous reflection upon the character, standing, or reputation of any person, firm or corporation which may occur in the columns of THE SNYDER DAILY NEWS will be gladly corrected upon being brought to the attention of the management.

The publishers are not responsibile for copy omissions, typographical errors or unintentional errors that may occur other than to correct in the next issue after it is brought to their attention.

All unsolicited articles, manuscripts, letters and pictures sent to the Daily News are sent at the owners's risk and the Snyder Daily News expressly repudiates any liability or reponsibility for their custody or return.

LET US
INSURE
YOUR HOME
Worthington
Insurance Agency
1923 - 26th - Phone 3-3352
Snyder, Texas

TODAY'S MARKETS

AUSTIN (AP)—Poultry general steady. South Texas supply scarce. 18-19. East Texas and Waco 21½-31½, lbs 17.

NEW YORK (AP)—Cotton declined at the start today as hedging and stop-loss selling were attracted by yesterday's advance. Prices were $1.20 to $1.70 a bale lower. December 36.30, March 36.11 and May 36.02.

FORT WORTH (AP) — Hogs 500; steady; choice hogs 17.50 and 17.75; medium to good butcher 16.00-17.25; sows 15.00-16.75.

Cattle 1,800; calves 700; cattle and calves fully steady; good and choice steers and yearlings 20.00-23.00; common and medium 14.00-20.00; fat cows 14.00-16.00; bulls 12.00-18.50; good and choice slaughter calves 20.00-23.00; common and medium 15.00-19.50; good and choice stocker steer calves 20.00-25.00; stocker steer yearlings 22.50 down.

Sheep 400; fully steady; good grade slaughter lambs 21.00-21.50; feeder lambs 21.00 down; slaughter ewes 8.00-9.00.

STOCK AVERAGES

Compiled by The Associated Press

	Indust.	Rails	Utils.	60 Stocks
Prev. day	233.5	83.7	69.4	154.6
Week ago	230.7	85.7	68.8	153.6
Month ago	226.0	88.2	66.2	150.9
Year ago	252.9	129.1	71.6	175.1

Activity on the stock exchanges in New York yesterday included the following:

	High	Low	Close	Change
Cont. Oil	44⅞	43½	44⅛	up ⅛
Coodyr	17⅞	17⅝	17⅞	—
Gulf Oil	112	111¼	111¼	—
Halliburton	60½	59½	59½	off ¼
Humble Oil	54⅝	54¼	54⅝	off ⅝
Monsanto	33¼	32⅝	33	off ¼
Phillips	36½	36	36⅝	off ⅛
Socony	47⅝	46	46⅞	off ⅛
Std. N. J.	49½	48⅝	48½	off 1
Sun Oil	70¼	69⅝	70¼	off ¼
Sunray	22	21⅝	21⅝	off ⅜
Texas Co.	62	61¼	61¼	off ⅝

NEW YORK (AP) — The stock market eased in quiet early trading today.

Most leading stocks declined narrowly, a few stretching their losses to about a point. Some showed slight gains.

The effect of the lower Federal Reserve discount rate showed in lower rates for the latest issue of U.S. Treasury bills and in a cut in commercial paper rates.

The general background of economic news was not bullish, including word that the steel operating rate was at its lowest point since 1956.

Baltimore & Ohio was off fractionally, continuing its big loss of yesterday on word that it was halving its quarterly dividends in 1958.

Reynolds Metals and Du Pont lost about a point apiece.

Chrysler firmed after shading a bit at the opening.

Ex-Fisher Demo Chief Is Indicted

ROBY (Spl.) — J. C. Peters, about 50, of Roby, former Fisher County Democratic chairman, was indicted here yesterday on three counts of embezzling or converting party funds.

At least one of the three cases is to go to trial Monday. A grand jury indicted Peters last March on theft charges, and he has been free on $2,000 bond. He is alleged to have embezzled or converted $840.90 in party funds during 1956.

Owen Thomas, district judge, and Tom Todd, district attorney, have both disqualified themselves in the case, since they are among the injured parties. All who paid filing fees as candidates in the party primary are listed as injured parties.

Special prosecutor for the case will be Ralph Rash of Austin, assistant attorney general. Judge O. L. Mays of San Angelo will preside in court. Peters' attorney is Clay Coggins of Roby.

Theft Of Typewriter Reported To Police

Theft of a typewriter from a car here sometime during last weekend was reported to police Monday afternoon.

T. L. Steele, police chief, said that the theft was reported by A. W. Weathers, 3101 Avenue K, owner of the car and machine.

G. L. McCombs Service Set

Funeral services for Granville Lee (Jack) McCombs, 85, former resident of this area, who died in Prescott, Ariz., Sunday morning, will be held at 10 o'clock tomorrow morning.

Mr. McCombs was a native of Denton County, Tex. He lived in the Grady Community, northeast of Hobbs, in Fisher County for several years.

The funeral services will be held at Bell Funeral Chapel here with the Rev. J. Lenol Hester, pastor of the First Methodist Church, officiating.

Burial will be in the Grady Cemetery.

Mr. McCombs lived in this area until a few years ago when he moved to Williams, Ariz., where he made his home with a daughter Mrs. Herman Polk.

Survivors include two daughters, Mrs. Polk, Mrs. Olin Willingham, Albuquerque, N.M., one son, Tom McCombs, Crosbyton, Tex., one brother, E. W. McCombs, Rotan, four grand children and two great grandchildren.

A member of the Presbyterian Church, he was married to the former Miss Johnnie Coulter, who died in 1953.

325 Expected For Church Dinner Here

Over 325 persons have made reservations to attend the loyalty dinner scheduled Wednesday night by the Colonial Hill Baptist Church.

The Rev. Jimmie Nelson, pastor, reminded that a special party for children will be held at the church while the dinner for adults is in progress in the high school cafeteria. The children's event begins at 6:45 p.m., while the dinner the cafeteria is set for 7:15 p.m.

The loyalty dinner has been scheduled in connection with the stewardship program of the church which is employing the Forward Program of Church Finance to meet its 1958 budget. However, there will be no solicitations for commitments, or pledges, at the dinner event.

Former Resident Dies In San Antonio

Word has been received here of the death of W. P. Arnold in San Antonio. Mr. Arnold was a former resident of Snyder.

He is survived by a son, W. W. Arnold, in military service in England; a daughter, Mrs. Morris Craig, a granddaughter, Vicki Craig, and a grandson, Michael Craig, all of San Antonio.

The orginal name of Detroit was "Fort Ponchartrain du Detroit." That was when the French held it in 1701.

Trail Drive-In
Tonight & Wednesday
FIRST SNYDER RUN
COPPER SKY
A REGALSCOPE PICTURE
—ALSO—
HUMPHREY BOGART · GENE TIERNEY
THE LEFT HAND OF GOD
CINEMASCOPE

CANYON
DRIVE-IN
Ph. 3-7212 Big Spring Hwy.
Today and Wednesday
First Run In Snyder
"WILL SUCCESS SPOIL ROCK HUNTER"
Starring Jayne Mansfield
Cinemascope in Color
—Feature No. 2—
"NORTHWEST PASSAGE"
Starring Spencer Tracy and Walter Brennan
Color by Technicolor
PLUS CARTOON

SNYDER THEATRES PRESENT TODAY:
PALACE—"3:10 TO YUMA"
Western Action With
Glen Ford - Van Heflin
STARLITE—50c A Carload
"ANGELS WITH DIRTY FACES"
Starring Ann Sheridan
SECOND FEATURE
"TIGER SHARK"
With Edward G. Robinson

PUBLIC RECORDS

BUILDING PERMITS ISSUED:

H. F. Boss, move in residence, 708 Nineteenth Street, $5,000.

WARRANTY DEEDS RECORDED:

Mr. and Mrs. Howard M. Milburn to Mr. and Mrs. Joe M. Dicus, west 57½ feet of lot 14 and east four feet of lot 14, block 1, section 1, Martin addition, except minerals.

NEW VEHICLES REGISTERED:

W. H. Murphy from Pollard Motor Co., 1957 Plymouth club sedan.

Don Ramsey from Elland Motor Co., 1958 Oldsmobile coupe.

R. M. Myers from Lamb Chevrolet Co., 1958 Cehvrolet four-door.

Lester Moore from Snyder Truck & Tractor Co., 1958 International dump truck.

Leonard J. White from Wilson Motors, 1958 Ford four-door.

BIRTHS

Mr. and Mrs. Joe Weddle, Box 627, are parents of an eight-pound, 14-ounce son, born at 4:53 a.m. yesterday in Cogdell Memorial Hospital.

Mr. and Mrs. J. W. Jeffress, Oasis Inn, are parents of a daughter weighing six and one-half pounds, born at the Loraine Hospital at 4:35 p.m. Saturday.

Mr. and Mrs. Jacky James of Knapp are the parents of a son, Robert Wayne, born Nov. 11 at 5:04 a.m. in the Medical Arts Hospital, Big Spring. The baby weighed eight pounds, five ounces. Paternal grandparents are Mr. and Mrs. Clifford James of Knapp and maternal grandparents are Mr. and Mrs. A. P. Brooks of Ira.

Scouters Set Dinner Meet

The Annual District Recognition pot luck dinner of the Buffalo Trail Council of the Boy Scouts of America will be held at the West Elementary School cafeteria here at 7 o'clock Thursday night.

Cubmasters, Scoutmasters, advisors, committeemen, denmothers and parents of every boy in the scouting program here are invited to attend.

In addition district committee members, commissioners, executive board members, institutional representatives, heads of sponsoring institutions, the wife or husband of registered volunteers, and husbands of den mothers are invited.

This annual affair is for the purpose of recognizing the many cubmasters, scoutmasters, advisors and others for their outstanding work completed in the past year.

Wayland G. Holt, district chairman of the scouts, will be master of ceremonies and Robert Clinton, head of the school vocal music program will provide entertainment.

The hull of the frigate Constitution, otherwise known as "Old Ironsides," was made from a live oak taken from St. Simon's Island, Ga.

VFW To Expand Some Of Services

Members of the Veterans of Foreign Wars voted last night to donate $25 to the Kiwanis Club for toys to be given to needy children.

In other action of the organization's regular meeting, the group voted to enlarge one of its community services by purchasing another wheelchair.

Milton Mapes, commander, asked that any persons who have wheelchairs not in use or know of one not in use call him at 3-6155. The VFW has only 15 chairs, and they are all in use, while there are calls daily for more, Mapes said.

AUTO LIABILITY
Use our monthly payment plan!
Howard M. Milburn
Midwest Insurance Agency
3-6306 3401 Avenue S

Attend The Annual
KIWANIS'
PANCAKE SUPPER
At The
High School Cafeteria
Tonight, Nov. 19, 1957
5:30 p.m. 'til 9:30 p.m.
All You Can Eat For 75c
Benefit
Kiwanis Christmas Fund

The one that's really new
is the lowest-priced, too!

Compare! Car for car,
Edsel gives you most—and is priced the lowest—
of all 1958's medium-priced cars!

The elegantly styled Edsel is the newest *looking* car you'll see on the road this year. But more important to you as a car buyer, the Edsel is *new all over.*

New all over means the already-famous power of the big, new V-8 Edsel Engines. It means the option of new *Teletouch Drive*, the most talked-about feature in years. It means the safety of *self-adjusting* brakes. Even the luxurious comfort of the first genuine contour seats.

*Yet, with all these important advances, Edsel prices are the lowest in the whole medium-price field!**

Compare—car for car. You'll find that the 1958 Edsel is the value of the year. See your Edsel Dealer today and prove it.

**Based on actual comparison of suggested retail delivered prices.*

EDSEL DIVISION • FORD MOTOR COMPANY

1958
EDSEL

See your Edsel Dealer and road-check 1958's most remarkable automobile*

Caperton Motor Sales
1927-26th St.

*IN OTHER AREAS SEE YOUR LOCAL EDSEL DEALER

PANCAKES READY—Three members of the Snyder Kiwanis Club are shown above preparing pancakes in a pose which will be familiar to hundreds of visitors to the club's annual pancake supper here tonight. The supper will be held in the high school cafeteria from 5:30 to 9:30 o'clock. Members of the club invite and urge everyone to attend. Funds raised by the supper will be used in the club's annual Christmas assistance to needy families program. Shown above from left are Nick Nicholas, Bill King and Mitchell Jackson. (Lee Watson photograph)

Garden Club Members Add Much To Creative Living

By KAYE POPE

To create beauty, and to share with others one's personal grasp of its nature are the twin forces that motivate all true artists, whether it be with oils, water colors or with flowers.

The local Garden Clubs are due much credit for stimulating such interest in Snyder. With three Garden Clubs here, more and more people are coming to understand the great decorative assets of flowers throughout the home. The splash of vivid color in a bouquet can light up a room and make a person feel a touch of elegance.

The art of flower arranging is an easy one to learn. Anyone who loves flowers and growing things — and will take time to combine them with discernment — can succeed. When you enter a house and are greeted by the sight of an attractive arrangement, you know at once you're in a home where beauty and hospitality are important. The familiar phrase — "Say it with flowers" is meaningful because flowers do say special things for which it's often difficult, perhaps impossible, to find the right words.

With the help and study in Garden Clubs it is now possible to have floral decor in the home the year around, not just in the spring months as in by-gone-years.

Gather foliage and seed pods from plants you'll find growing in fields and woods. Dry them to use in winter arrangements. To name a few: dock and cattails, jimsonweed, rye, wheat, barley, wild artemisia, and tall grasses of many sorts. Fresh flowers and greens, such as goldenrods, strawflowers, cockscomb and others can be dried for rich winter bouquets. You need no special equipment. A closet or your attic can serve as the "drying room", and some of the loveliest materials are found growing wild.

With the fun of getting out and tramping in the woods or evening along a country road, one could also be providing added beauty to your home. With just a few simple rules to follow and a touch of creative art, many Snyder homes will have an attractive artistic touch the year around.

Any person interested in joining a Garden Club can contact the club presidents which are, Snyder Garden Club, Mrs. Bill Davidson, Town and Country, Mrs. Jim Moss and Twilight, Mrs. W. R. Devers.

WOMEN'S CALENDAR

TUESDAY

Beta Sigma Phi will hold its regular meeting Tuesday night at 8 o'clock at Martha Ann Women's Club. Dolores Smith hostess.

The Presbyterian Women's Organization will meet at the church at 7:30 p.m. for fellowship and retreat.

Art Guild will meet at the Martha Ann Woman's Club at 7:00 p.m. with Mrs. M. W. Pilcher hostess.

Mrs. Adna Yandell, Lamesa Highway at 7 p.m.

Psi Epsilon Chapter of Beta Sigma Phi meets at 8 p.m. at the Village.

WEDNESDAY

Altrurian Daughters meet at 2:30 p.m. at the Martha Ann Woman's Club. Mrs. Billy Greenfield, hostess.

Acacia Study Club meets at 3:45 p.m. at the Martha Ann Wo- Hartley, hostess.

Cosmorama Club meets at 3:45 p.m. at the Martha Ann Woman's Club with Mrs. Weldon Kincaid, hostess.

The Lutheran Church Women will meet at the home of Mrs. L. T. Kramer, 711 Twenty-seventh Street at 7:30 p.m.

The Westminister Fellowship Group of the First Presbyterian Church will hold a spaghetti supper from 6:30 to 7:30 p.m. The public is invited to attend. Tickets are $1 for adults and 50 cents for children under 12 years.

THURSDAY

Miriam Group of the First Christian Church meets with Mrs. Bonnie Young, Lamesa Highway at 9:30 a.m. Nursey will be held at the church.

Snyder Garden Club meets at 9 a.m. at Martha Ann Woman's Club. Mrs. G. E. Bolger, hostess.

Provisional League of Women Voters will meet at the Trinity Methodist Church for a general membership dinner meeting at 7:30 p.m. U. S. Representative Omar Burleson, guest speaker.

The Gamma Upsilon Chapter of ESA will meet at 7:30 p.m. in the home of Mrs. Don Ritchie, 2312 Fortieth Street for a jewel pin ceremony and dinner.

FRIDAY

Altrurian Club will hold their Love Feast at the Martha Ann Woman's Club 7 p.m. Mrs. D. M. Cogdell, Sr., Mrs. Joe Caton, Mrs. R. L. Gray and Mrs. D. L. Harlin, hostesses.

Ladies Golf Associati n meets at the Country Club. Tee-off time 9 a.m.

West Elementary P-TA will sponsor a spaghetti supper in the school cafeteria starting at 5:30 p.m. to 8 p.m. public invited.

El Feliz Club meets at the Village, with Mrs. B. J. Richardson hostess, 3 p.m.

El Feliz Club at Village, Mrs. E. J. Richardson, Sr., hostess, 3 p.m.

Public Invited To LWV Meet

The Snyder provisional League of Women Voters extends an open invitation to the public to attend the dinner Thursday evening at 7:30 p. m. and hear U.S. Representative Omar Burleson speak. The event will be held at the Trinity Methodist Church. Reservations must be made by Wednesday and the price of the dinner will be $1.50 per person.

Just For Half-Sizers

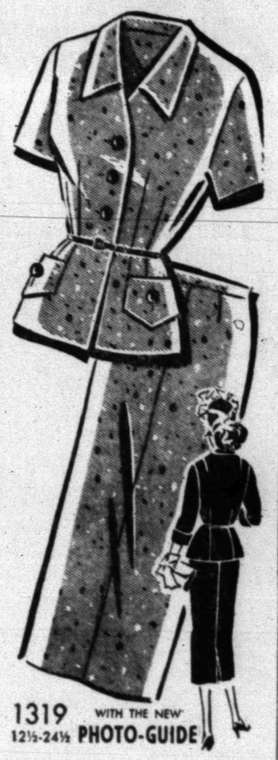

A GOOD looking suit-dress, cut in half sizes to save alteration time for the shorter woman. Ideal for now, and right through the winter.

No. 1319 with PHOTO - GUIDE is in sizes 12½, 14½, 16½, 18½, 20½, 22½, 24½. Size 14½, 35 bust, jacket, ¾ sleeve, 3⅛ yards of 39-inch; skirt, 1⅞ yards.

Send 35c in coins for this patern to IRIS LANE, (care of Snyder Daily News), Box 438, Midtown Station, New York 18, N. Y.

Murphy HD Club Holds Meeting

KNAPP (Spl.) — Mrs. Ralph Ackerman, Route 1, was hostess to the Murphy Home Demonstration Club Thursday afternoon at 2 o'clock.

Discussion was held on the annual Christmas party with final plans scheduling the affair for Friday night, December 13 in the Murphy schoolhouse.

Miss Ruby Butts, County Home Demonstration Agent, presented a timely program and showed slides of the various types of accessories that could be used in the family living room and other rooms in the home.

The hostess served coffee and fruit cake to eight members and one visitor, Mrs. H. W. Butts.

Next meeting will be held Thursday afternoon at 2 o'clock in the education building of the Knapp Baptist Church when there will be a demonstration by members on the wrapping of Christmas packages.

WOMEN

P-TA Convention To Be Held In Galveston Nov. 20-22

"New Ventures in Partnership" will be the theme of the 49th annual convention of the Texas Congress of Parents and Teachers when it meets in Galveston, November 20-22.

Mrs. W. D. deGrassi of Amarillo, president, will preside at all sessions of the meeting. Four state vice presidents will be elected at the general session Thursday. Nominees for these offices are Mrs. John Seguila of El Paso, Mrs. Harry Rudloff of Ft. Worth, Mrs. F. H. Raynor of Galveston, and Mrs. L. L. Ledger of Copperas Cove.

Convention addresses will be given by Mr. James H. Snowden of Wilmington, Del., treasurer of the National Congress; Mr. Joseph H. Reid of New York City, executive director of the Child Welfare League of America; and Miss Waurine Walker of Austin, director of Teacher Relations and Certification, Texas Education Agency.

Mrs. R. W. Herren of Haskell, president of Eighteenth District, appears on the convention program as chairman of Courtesy Resolutions.

Pack 37 Leaders Hold Meeting

The regular monthly Pack Leaders Planning meeting of Pack 37 of the West Elementary P-TA, was held at the home of Earl Stubbs, cubmaster, Saturday Nov. 16.

Programs were planned for the Nov. pack meeting to be held Nov. 26 at 7 p.m. at the school cafeteria, and for den meetings for the month of Dec.

Additional plans were made concerning the Scout Exposition to be held Dec. 7 at Towle Park.

Those attending were, Mrs. Garth Carter, Mrs. Bray, Mrs. Eldon Thompson, Mrs. G. B. Randolph, Mrs. Vernon Young, Mrs. George Hughes, Mrs. Maxine Parsons, Mrs. Raymond Graves and Mrs. Stubbs, den mothers, and Mrs. T. L. Lilly, assistant den mother.

Dorcas Class Meets Thursday

The Dorcas Sunday School Class of the First Baptist Church met for their monthly meeting Thursday evening in the home of Mrs. Roy Stewart, 1909 Thirtieth Street.

The meeting was called to order by Mrs. A. C. Alexander, president. Mrs. Dickerson brought the devotional.

Refreshments were served to 18 persons.

FALSE TEETH That Loosen Need Not Embarrass

Many wearers of false teeth have suffered real embarrassment because their plate dropped, slipped or wobbled at just the wrong time. Do not live in fear of this happening to you. Just sprinkle a little FASTEETH, the alkaline (non-acid) powder, on your plates. Hold false teeth more firmly, so they feel more comfortable. Does not sour. Checks "plate odor" (denture breath). Get FASTEETH at any drug counter.

FIGHT COUGHS THAT FOLLOW FLU!

Lingering Coughs Menace Health

Flu or a cold can leave a cough that may hang on for weeks or months! Take every means to protect your family from the dangers of a neglected cough. There's no quicker relief for a cough due to colds or flu than famed, family-tested Pinex Cough Syrup — America's favorite for over forty-five years. Pinex goes to work fast in the upper respiratory tracts where trouble lies. Relieves dry feeling, soothes irritation, lessens tickling, helps raspy breathing, loosens phlegm. Pinex comes in two convenient forms—Ready-Mixed Pinex for convenience, famous Pinex Concentrate for home-mixing economy. Pinex must satisfy, or your money back. Get Pinex today—at drug counters everywhere.

NOW... TWO KINDS

NEWS FROM DUNN

By ELWANDA STEWART

Mr. and Mrs. H. D. Beakley of San Antonio are visiting Mr. and Mrs. John Brown.

Mrs. Houston Cotton and Jerry Bob, attended the football game in Colorado City Friday night. Jerry Bob spent the weekend with his parents. He is attending Texas Tech in Lubbock.

Rita Johnston of Snyder, spent the weekend with Mr. and Mrs. Marcus Johnston and Charlene.

Mrs. Arvin Townsend has returned home after spending two weeks with her daughter, Mrs. Maynard Gray and family in Arlington.

Mrs. Mark Holmes and Mrs. Adrain Harvey spent Friday visiting friends who are patients in Root Memorial Hospital in Colorado City.

Robert Nail of Texas Tech spent the weekend with his parents, Mr. and Mrs. Owen Nail.

Mrs. W. J. Fuller visited Mr. and Mrs. John Pitner in Snyder Friday.

Mr. and Mrs. B. J. Barnes attended the football game in Colorado City Friday night.

Mr. and Mrs. Arlie Taylor made a business trip to Colorado Saturday. They attended the stock sale and visited relatives.

Sunday guests of Mr. and Mrs. H. L. Gargerson were, Mrs. L. R. Gargerson of Hermleigh and Blakley Fargerson of Lubbock.

Mrs. C. W. Beauchamp who was the mother of Mrs. Carl Caswell died Sunday at Root Memorial Hospital in Colorado City after a long illness, Funeral services were held today at 10 a.m. in the Church of Christ with W. E. Burkham officiating. Burial was in the Colorado City Cemetery. Survivors include her husband, a son, J. M. of Azle; three daughters Mrs. Carl Caswell, Dunn, Mrs. J. T. Brown, Chandler, Ariz. and Mrs. Bill Beauchamp of Snyder. Four sisters, 19 grandchildren and 10 great grandchildren.

Mr. and Mrs. D. D. Smith spent Saturday night with Mrs. George Cochran in Lamesa. Mrs. Cochran returned home with them.

Mr. and Mrs. W. J. Fuller and children, visited her parents, Mr. and Mrs. John Pitner in Snyder Thursday.

B. J. Barnes, pastor of the Church of Christ in Dunn, addressed the Colorado City Lions Club at their weekly noon program held in the civic house Friday. Mr. Barnes teaches science in the Colorado High School.

Two residents of this community were involved in auto accidents in Colorado City this week. In a Friday collision at the intersection of U. S. Highway 80 and Cypress Street, a 1951 pickup driven by Charlie W. Holman was involved in an accident with a 1956 Ford driven by Rosalio Topez of Colorado City. In another minor accident Tuesday, L. Z. Ashley and Floyd Owens of Colorado City were involved in a collision.

Ricky Billingsley has returned home from Cogdell Memorial Hospital where he was a patient for several days.

Mrs. B. J. Barnes has returned home from Root Memorial Hospital in Colorado City. She was admitted as a medical patient Saturday.

Mrs. Ruth Scott and Elizabeth Ann of Colorado City visited Mrs. Ora Allen Friday.

Elwanda and Susan Stewart visited Ava Moran in Ira Thursday

Arlie Taylor made a business trip to Lubbock Thursday.

Mr. and Mrs. H. L. Gargerson and children visited Mrs. L. R. Gargenson in Hermleigh this week.

Angelic Embroidery

Brighten up the kitchen with a set of 'angelic embrodiedy' towels! The cute motifs are quickly worked in simple stitches. No. 212 has hot-iron transfer; color chart.

Send 25c in coins for this pattern to MARTHA MADISON, (care of this newspaper), Box 438, Midtown Station, New York 18, N. Y.

Snyder Students To Be On TV

Several members of the cast of the Snyder High School junior class play "Tom Sawyer" will be featured on KPAR-TV at 6 p.m. Wednesday. The play will be staged here Nov. 25-26-27.

Opti-Mrs. Club Holds Meeting

The Opti-Mrs. Club met Nov. 14 at 7:30 p.m. in the community room of the Snyder National Bank.

The program consisted of a panel discussion on the work which the provisional League of Women Voters is doing in Snyder and throughout the nation.

Those taking part on the panel were Mrs. Walker Dabbs, and Mrs. Roy Meador, with Mrs. Hugh Lourie as moderator. Following the panel discussion, questions asked by the members were answered.

Five members, three guests and the panel group enjoyed refreshments of fruit cake and coffee.

Brownie Troop Elects Officers

The Brownie troop of West Elementary School, held election of officers yesterday in their meeting at the school. Leader of the group is Mrs. Earlene Gray, with the members being second grade students.

Those elected to office were: Becky Jones, president; Janean Jarratt, vice-president, and Michael Ann Tucker, secretary-treasurer.

Other members include: Gayna Gladson, Jo Ann King, Cynthia Phillips, Becky Price, Shirley Sellars, Caroline Stansell, Clarissa Noel, Cheril Stevenson and Teresa Gray.

Don't leave anything alkaline like hard water, or anything acid such as vinegar, in an electric frying pan overnight.

Husbands! Wives! Get Pep, Vim; Feel Younger

Thousands of couples are weak, worn-out, exhausted because body lacks iron. For new younger feeling after 40, try Ostrex Tonic Tablets. Contain iron for new pep, vim; plus high-potency dose Vitamin B_1. In a single day, Ostrex supplies as much iron as 16 doz. raw oysters, 4 lbs. of liver, 16 lbs. of beef. 4-day "get-acquainted" size only 69¢. Or get economy size, save $1.67. All druggists.

WAYNE BOREN CLYDE HALL

Snyder Insurance Agency

COMPLETE INSURANCE SERVICE

1820 - 26th Street Phone 3-3163

P. O. Box 527 Snyder, Texas

CLEANED & PRESSED

Plain Dresses 1.00

Suits .. 1.00 Pants .. 50c

CASH & CARRY PRICES

THOMPSON CLEANERS

No. 1—1003 24th St. No. 2—1405 Ave. S

Battenfield-Jones Hospital-Clinic

Announces The Association Of

David B. Raine, M.D.

In The Practice of Medicine and Surgery

OFFICE HOURS—

9:30 to 5:30 Week Days
9:00 to 1:00 Saturday
9:00 to 11:00 Sunday

You'll discover a whole new world in the 58 FORD

You'll discover . . . just as the whole world discovered . . . that Ford's dramatic new features for 58 make it the most exciting value ever offered the American car buyer. It's the fine car at half the fine-car price!

You'll ride in a new world of fashion with Ford's deep-sculptured styling. From new Honeycombed grille and Power-Flow hood to the new Slipstream roof and Sculptured rear deck, Ford's 58 styling is a standout!

You'll be ahead with Ford's all-new Interceptor V-8 with Precision Fuel Induction. Gives up to 300 hp. *Smoother* power . . . *more* power . . . from *less* gas! The secret is Precision Fuel Induction, a great new fuel feeding system!

You'll get gas savings up to 15% with new Cruise-O-Matic Drive teamed with the new Interceptor V-8. New D1 position lets you move smoothly, automatically from solid-feeling take-offs right up to highway cruising speeds.

You'll ride on a cloud instead of a spring with optional Ford-Aire Suspension. This is the way you've always dreamed of driving—*floating on air! Four* air pillows soak up bumps. Car relevels when someone gets in or baggage is loaded. All this is yours at low Ford prices!

You'll steer with a feather touch with new Magic-Circle steering. Nothing rolls like a ball and that's the secret of Ford's steering ease. Free-moving steel balls bring you the closest thing yet to power steering!

Your night driving is safer with Ford's Safety-Twin headlights and taillights. It's the biggest advance since sealed-beam headlights! And only Ford can offer you Lifeguard Design and other "Inner Ford" safety features!

Smooth as they come . . . smart as they go. The Fairlane 500 Town Victoria gathers gazers wherever it goes.

Nothing newer in the world **58 FORD** Proved and approved around the world

WILSON MOTORS

1615 26th St. Phone 3-6351

JOE PALOOKA

MARY WORTH

SCORCHY SMITH

OKAY DOAKS

FERDINAND

THE SAINT

HALF ACRE CASTLE

KERRY DRAKE

GRANDMA

REX MORGAN

LITTLE LULU

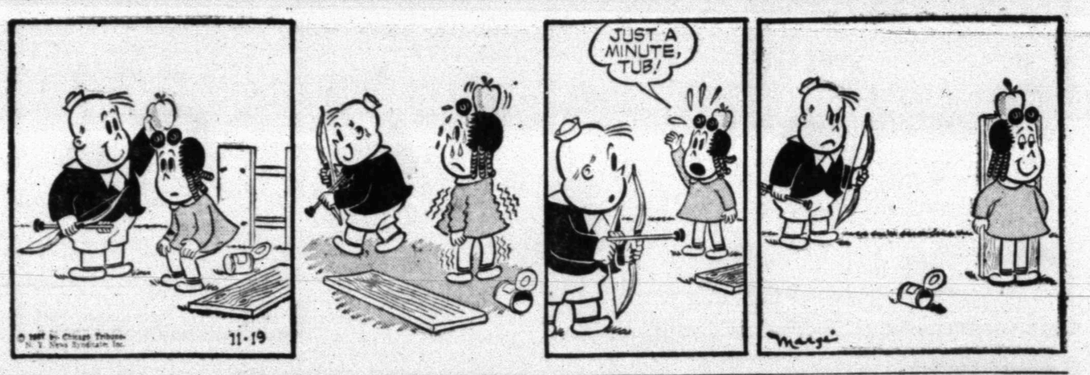

DIXIE DUGAN

DENNIS THE MENACE

'SEE HOW PALE SHE IS? SEE HOW DRY HER LIPS ARE? THAT'S WHAT FEVER DOES TO YA!'

MISS YOUR PAPER!
DIAL 3-5486

Crossword Puzzle

T	E	R	S	E			C	H	A	S	E	
A	R	O	U	N	D		G	A	I	N	E	D
G	A	T	E		E	R	A		M	I	M	I
A	S	A		A	B	E	L	E		M	I	L
L	E	T		N	A	V	A	L		A	T	E
	R	E	C	I	T	E		I	D	L	E	
			A	M	E	R	I	C	A			
	P	E	L	A		S	O	I	L	E	D	
V	A	N		T	A	I	N	T		P	E	A
I	R	A		E	N	N	I	S		O	F	T
C	A	T	O		A	G	A		A	D	I	T
A	D	E	P	T	S		N	O	V	E	N	A
R	E	S	E	T				B	A	S	E	R

Solution of Yesterday's Puzzle

ACROSS
1. Happen
7. Learned man
13. Blood disease
14. Unfastened
15. Soft drink
16. Persian fairy
18. Perish
19. Plural ending
20. Girl's name
22. Jog
24. Tire by labor
25. Ascended
27. Provided
29. Bustle
31. Part of a chain
33. Sandarac tree
35. Notched
37. Narrate
39. Singing voice
40. Kind of cheese
42. Meshed fabric
43. Note of the scale
44. Stratagem
46. Printing necessity
48. Tip over
50. Tardy
52. Near
54. Elevator carriage
55. Tax
57. Strong wind
59. Made reparation
61. Charm
63. Take care
64. Til

DOWN
1. Foundation
2. Son of Seth
3. Nourished
4. Beetle
5. Chinese rood
6. Folds over
7. Contented murmur
8. Single things
9. Sioux State: abbr.
10. Extinct bird
11. Introduce
12. Gadget for Ike
17. Gain by labor
21. Make eyes
23. Actual
24. Assortment of type
26. Gumbo
28. Chafe
29. Human frailty
30. Dainty
32. Roman date
34. High position
36. Pulled apart
38. Send out
41. Valley
45. Speak
47. Drink of wine, water and sugar
49. In a line
51. Alack
52. Turk. standard
53. Head: Fr.
54. Taxi
56. Poem
58. Wing
60. Sodium symbol
62. Myself

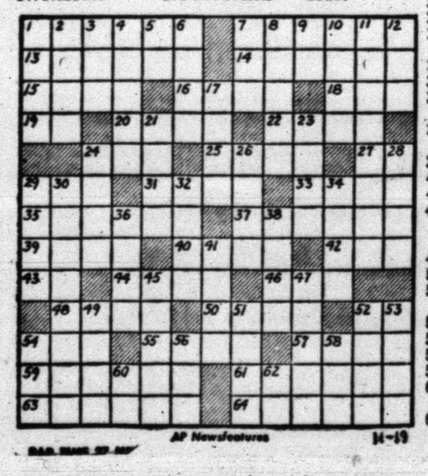

AP Newsfeatures 11-19

Junior Editors Quiz on PIRATES

QUESTION: Do pirates still exist?

ANSWER: Pirates started sailing the sea almost as soon as ships started carrying cargoes. The ones you probably have seen pictured—in somewhat more colorful clothes than they actually wore—were those that preyed on treasure ships and other commerce in the Caribbean sea in the 17th and 18th centuries. Some of those pirates claimed they were patriots, fighting for England, against Spain. People often called their enemies pirates, no matter what their enemies called themselves. As communications got better and nations more civilized, pirates gradually were eliminated. But in remote parts of the world, where governmental authority is weak, such as along the coast of China, piracy has persisted into modern times. It's very likely that there are pirates on the prowl right now, although you wouldn't recognize them.

FOR YOU TO DO: Read one of the famous pirate stories, Robert Louis Stevenson's "Treasure Island."

(You may win $10 by mailing a postcard with your question to Violet Moore Higgins in care of this paper. Today's suggestion was sent in by Linda Tubbs, Cottondale, Ala.) 11-19

TOMORROW: Why did Indians paint their faces?

MODEST MAIDENS

Trademark Registered U. S. Patent Office

"Father doesn't care for this boy friend!"

BUCKIN' THE LINE

By BUCK FRANCIS

News Sports Editor

THE SPORTS ILLUSTRATED magazine comes up with a very "timely" or "untimely," article, whichever you wish to call it, in their weekly issue just off the presses.

In big print on the magazine's cover, the title of the article reads thusly:

"Why Oklahoma Is Unbeatable".

The article, was prepared before last week's Notre Dame game and it was probably too late to "stop the presses" after the Irish upended the Sooners.

The ironical thing about it, of course, was that the Sooners were operating on a 47-game winning streak when Tex Maule, author of the article, wrote his piece and before it could find its way on to the newstands, Oklahoma had been beaten.

Since we just received our issue today, we haven't had time to examine the article very closely but the front-cover title probably drew a lot of haw-haws from fans across the country, not necessarily because the Sooners got beat but because Notre Dame made an immediate "liar" out of the author.

Mail Call

Guess we shouldn't believe every thing one tells us as we got the wrong steer on a matter concerning Bulldog Turner, one of the greatest college and pro football centers of all time.

We have received a letter from a lady who should know the facts about the matter and without further ado here is the letter:

Dear Sir:

I read and enjoy your colum "Buckin The Line" very much — however, just to get the record straight on the birthplace of my son, Clyde "Bulldog" Turner, he was not born at Dunn, Tex., as you recently reported in your column.

Clyde was born at Plains, Tex., March 10, 1919. We moved to Sweetwater in 1932 — he played his high school ball there — we moved to Dunn in 1938 when Clyde was in his sophomore year at Hardin-Simmons U.

We lived at Dunn 'till 1945, then returned to Sweetwater.

Signed,

Mrs. W. L. Turner

Gatesville, Tex.

Next time we'll ry to make a closer check on facts we get by "hear-say."

A Lubbock scribe also picked up our birth data on the Bulldog and used it in his column and since his paper is circulated in Plains pretty well, he probably has been corrected, too, by now.

SWC Fools Experts, Again

As far as we know, there wasn't a single sports scribe that correctly called all the winners of last week's three Southwest Conference games. Several missed 'em all including Bill Rives, sports editor of the Dallas Morning News.

Which means, of course, that regardless of how close you are to the Southwest Conference football scene, picking the winners is strictly a hit-and-miss situation.

On our own grid panel, the 'News' shutter-bug, Lee Watson, who specializes in calling the upsets, came close to a perfect slate in the SWC, picking two out of three. Lee called SMU's win over Arkansas and Texas' win over TCU but he didn't muster up enough "nerve" to pick Rice over Texas A&M.

Air, Ground Duel Seen

DALLAS (AP)—The fellow who's best on the ground goes up against the guy who can do most in the air when Rice clashes with TCU at Fort Worth Saturday in the Southwest Conference football headliner.

Jimmy Shofner of TCU leads the ball carriers with 578 yards on 109 runs. King Hill of Rice tops the passers with 740 yards on 39 completions out of 68 throws.

The game will send the leading offensive team — Rice with 354.5 yards per game—against the top defensive outfit—TCU, which has held eight foes to an average of 195.3 yards per game.

Shofner held his lead in ball carrying last week when he managed 49 yards against Texas. Gerald Nesbitt of Arkansas gained slightly when he made 56 yards against SMU and now is only 43 yards back. But Shofner has two more games to play and Nesbitt only one.

Hill picked up only nine yards passing against Texas A&M, trying just three throws, but he still is 274 yards ahead of Don Meredith, the SMU passing ace who flung for a tremedous 230 yards against Arkansas.

Hill also still is the leader in total offense. He has rolled up 1,020 yards on 149 plays for an average of 6.8 each time he handled the ball. Shofner is second with 676 yards on 118 plays.

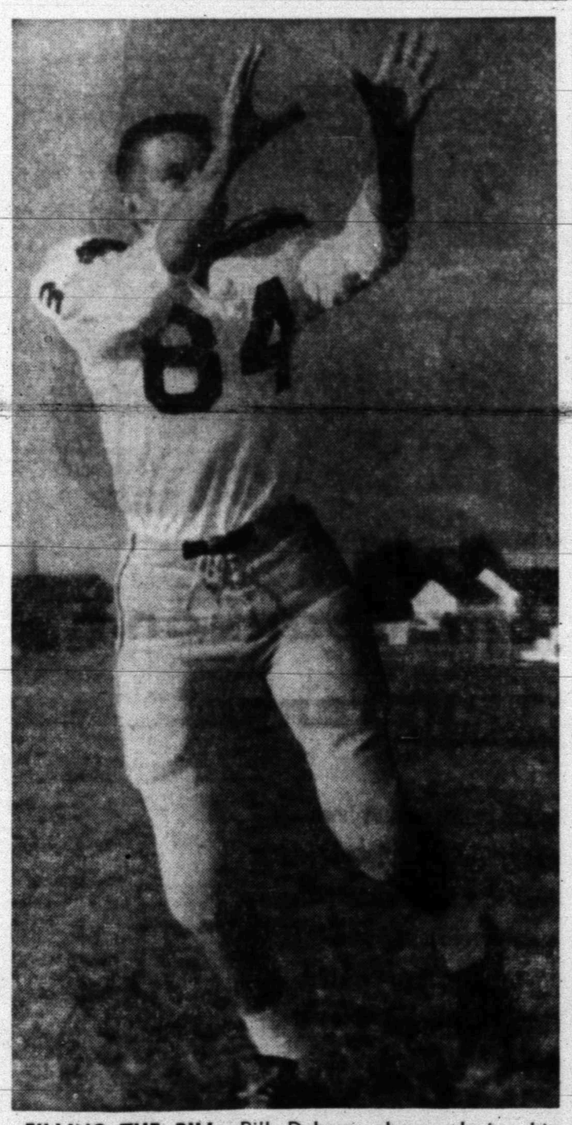

FILLING THE BILL—Bill Dubose, above, playing his first year on the Tiger varsity, is one reason why the Tiger end play has exceeded the pre-season expectations. Both starting ends for the Tigers last fall graduated and it appeared the end play would be a problem this fall. But Dubose has very capably filled in at one of the terminal spots this season. Dubose is a junior. (Lee Watson photograph)

CURLY DEMONSTRATES—Curly Hays, at blackboard, well-known basketball official in the Southwest, goes over some new basketball rules for the coming season at last night's kickoff banquet of the Snyder Basketball Officials Association at West Elementary Cafeteria. Looking on are the officers of the local organization, left to right, Moon Mullins, secretary-treasurer; Guy Sullivan, president; and Gene Williams, vice-president. (Lee Watson photograph).

Spartans Take No. 1 Spot In AP Grid Poll

By ED CORRIGAN

The Associated Press

Michigan State leapfrogged from fourth place into the No. 1 spot today in the weekly Associated Press football poll—with a margin of just nine points over second place Auburn.

The Spartans, who led the poll at the start of the season but then dropped to the also-rans when they fell before Purdue, spurted past Texas A&M and Oklahoma, who had run 1-2 the previous week.

Auburn—one of the two remaining undefeated-untied major schools in the country—got 1,842 points to Michigan State's 1,851. Yet Auburn had more first-place votes—88-87.

Michigan State has one more game to play, against Kansas State, while Auburn still must clash with Florida State and Alabama. Performances in the remaining games will go a long way toward determining the national champion.

The top 10 underwent a thorough shakeup as a result of last Saturday's action. Texas A&M, which lost to Rice by 7-6, dropped from first to fourth, while Oklahoma, 7-0 victim of Notre Dame, tumbled from second to sixth. Tennessee, which took a 14-7 beating from Mississippi, toppled right out of sight. Iowa dipped from fifth to eighth.

In addition to Michigan State, Auburn jumped one notch, Ohio State moved up to third with 23 first-place votes, Mississippi moved from eighth to fifth, Navy jumped from ninth to seventh and Notre Dame came out of the depths to ninth. Army maintained its status quo in 10th place.

The top 10 teams with first-place votes in parentheses:

1.	Michigan State (87)	1,851
2.	Auburn (88)	1,842
3.	Ohio State (23)	1,573
4.	Texas A&M (2)	1,357
5.	Mississippi (5)	1,074
6.	Oklahoma (4)	1,062
7.	Navy (1)	749
8.	Iowa (2)	659
9.	Notre Dame (2)	512
10.	Army	312

The second 10:

11.	Duke (1)	200
12.	Tennessee	175
13.	Rice	146
14.	Mississippi State	129
15.	Oregon	91
16.	VMI (1)	64
17.	Ariz. State (Tempe) (3)	53
18.	Wisconsin	35
19.	Michigan	29
20.	N. C. State	27

SWC Teams Hold Light Workouts

By The Associated Press

Rice Institute, the Southwest Conference's latest giant killer, rested Monday while coaches figured ways and means to whip oft-beaten TCU, the next hurdle on the rugged path to the Cotton Bowl.

The Owls, assuming Texas A&M beats Texas, must win their next two games with TCU and Baylor to tie for the championship and take the host spot in the Cotton Bowl New Year's Day. The Owls upset mighty A&M last week.

Rice didn't work out Monday but heard a scouting report. Frank Ryan, quarterback, and center Don Kramer were the only casualties.

TCU ran through a brief nonpad drill in preparation for Rice. Coach Abe Martin planned rough workouts Tuesday. Center Jim Ozee had a sprained ankle and a cold.

A&M, which doesn't play until it meets Texas Thanksgiving Day, rested but planned hard workouts Tuesday.

Texas rested Monday. The Longhorns have an outside chance at a share of the title if they beat A&M.

SMU stressed running Monday. Ken Lowe, No. 2 quarterback, was expected to miss the Baylor game because of a bruised hip. Dan Bowden, No. 2 halfback, will be out the rest of the season with a dislocated shoulder.

Baylor stressed pass offense and defense in preparation for SMU and its air attack. There was little rough work.

Arkansas also stressed pass defense. Fullback Gerald Nesbitt and halfback Jim Mooty were sidelined with twisted ankles and may miss the Texas Tech game.

Texas Tech Coach Dewitt Weaver moved halfback John Roberts to fullback. All three regular fullbacks are slowed by injuries.

Arkansas Wins SWC Cross Country Title

WACO (AP) — First place in the Southwest Conference Cross Country Championship was won by Arkansas yesterday.

Arkansas wrapped up the team title by winning 1st, 4th, 5th and 6th places.

Texas was second in team standings and TCU third.

Arkansas' Ray Dyck won the individual championship with a time of :09:13.0 over the two-mile course, two seconds better than runner-up Joe Villareal of Texas, defending conference champion.

Mike DeJohn, Syracuse heavyweight who knocked out Alex Miteff, is the father of 2-year-old twins, a boy and a girl.

Dr. Pat W. Brecheen

Announces

The Opening Of His Office For The Practice Of

GENERAL DENTISTRY

4004 Big Spring Hwy. Phone 3-9491

The Deffebach Agency

2606 Ave. R Phone 3-5611

INSURE WHAT YOU HAVE

Traffic safety posters around the golf course in the town of Christchurch, England say: "Good Driving Matters."

Sandies, Nederland Early Upper Picks

By The Associated Press

With Amarillo and Nederland as the favorites despite the fact that both defending champions are in the field, the upper divisions of Texas schoolboy football finish out the state playoff brackets this week.

Amarillo's mighty Sandies are undefeated and untied through nine games and look like the machines of the mid-thirties.

They have rolled up 398 points for an average of 44.2 per game. They have been more impressive than Abilene, the defending Class AAAA champion, which had some fairly close games.

Abilene and Amarillo head up the 10 district champions that have been determined in the division. Others are El Paso Austin, Fort Worth Paschal, Dallas Highland Park, Texarkana, Houston Bellaire, Galena Park, Austin and San Antonio Jefferson.

Nederland is the only undefeated, untied team left in Class AAA and the South Texas power has a gaudy record against some tough foes, playing four Class AAAA teams.

Garland, the defending champion, is in the field, however, and of late has looked very good after a very poor start. Garland is in the upper bracket, which has such top outfits as Sweetwater and Breckenridge. The latter two clash in the first round next week for a replay of their September 14-14 tie.

Garland appears capable of reaching the semifinals where it probably would meet the Sweetwater-Breckenridge winner.

Nederland is in the lower bracket and appears to have a clear field to the finals. There's no other team in the bottom half of the division that would seem capable of slowing down Nederland.

Eight district champions have been determined in AAA, meaning eight more will be decided this week.

Already in the playoffs are Sweetwater, Breckenridge, Garland, Killeen, Brenham, Nederland, Cuero and San Benito.

Akbar Khan, a 5-year-old chestnut horse that often runs on the turf, was sold by the late Aga Khan and Prince Aly Khan for $26,000 in 19553 to Mrs. Marion Eppley, owner of the Cockfield Stable.

NOW OPEN

Fortune's

Mobil Service

801 - 25th - East Hwy.

Come In For All Your Needs

Tires - Batteries - Gas - Oil

Washing - Lubrication

Your Business Appreciated!

Want big car room without "big car appetite"?

Want small car economy without tiny interiors?

Get the Best of Both: 1 Get European small car economy, handling ease 2 Get American big car room and comfort

Get all-new jet stream styling, all-new push-button features. Get easiest driving, parking, garaging. Get a '58 Rambler, that costs least to run, brings most when you trade!

Go Rambler!

Be Smarter—Buy Rambler and Save!

DUPREE MOTORS

1605 25th St. Phone 3-4649

HURRY... it's almost over!

GIANT VALUE GAS RANGE SALE

ENDS NOVEMBER 30

TERRIFIC TRADE-INS on your present GAS or ELECTRIC range

Low Down Payments... Easy Terms

NEW Temperature Controlled Griddle. Concealed in range-top. Removable to give you giant automatic fifth burner.

NEW Meat Thermometer in Oven. Temperature dial on range top "watches" for you... Perfect roasts every time with no guessing!

NEW Rotisserie in Broiler. Wonderful barbecue flavor for meats, chickens, other fun-to-do foods.

GAS SAVES YOU MONEY!

NO HANGOVER HEAT. Fewer costly boilovers, burned foods with gas! When it's ON, it's cooking. When it's OFF, it's OFF. You'll have a cooler, cleaner, safer kitchen.

4 TO 1 ECONOMY. You can cook for more than 4 full years with gas for what it costs for 1 year with artificial electric methods.*

*Almost everywhere in Lone Star Land.

FREE Burner-with-a-Brain MASKS for youngsters

Ask for your youngster's robot mask when you come into your dealer or Lone Star Gas. And see the terrific savings you can get on a new gas range right now! Do it today!

See your gas range dealer or LONE STAR GAS COMPANY

NATIONAL TANK CO'S PLAQUE—Employes of the National Tank Co. here earned for the frm the United Fund's Outstanding Citizenship award by their contributions in the 1957 campaign. Three of the company's employes of the Snyder office are shown above with the plaque. From left they are George Stewart, C. T. Hardegree and Neal Bassham.

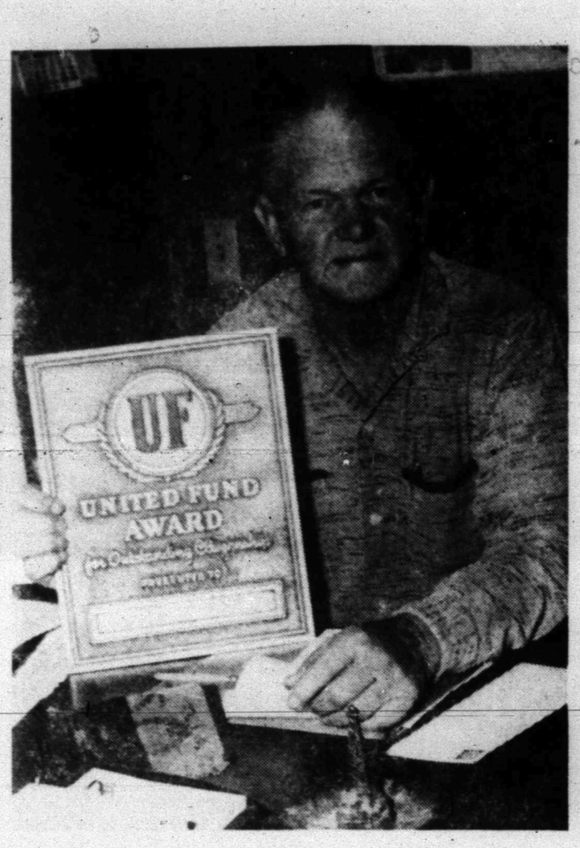

OMER PARTAIN PLAQUE—Omer Partian, owner of Omar Partain Pipeline Construction Co., is shown above with the United Fund Outstanding Citizenship award plaque earned by participation of the firm's employes in the fund campaign. All employes of the firm participated.

LANE-WELLS GETS PLAQUE—Johnny Hunt, secretary for the Lane-Wells District Office here, hands a United Fund Outstanding Citizenship award plaque to W. A. Smallwood, head of the firm here. Employes of more than 50 industrial and oil field concerns here qualified for the plaques by their contributions to the United Fund. (Lee Watson photograph)

Prison Runs On Budget

HUNTSVILLE, Tex. (AP) — An emergency appropriation of $500,000 will be turned back to the state by the Texas Prison System because it operated within its budget last year.

The emergency appropriation was granted by the Legislature to offset possible losses due to crop failures during the 1957 season of poor farm prospects.

Yesterday's report by the Budget Committee of the Texas Board of Corrections showed the prison system entered the fiscal year with a balance of $103,209 above the $500,000 appropriation.

"Crop income was $2,031,100 in spite of increased costs, countless difficulties and heavy rains," reported W. W. Cardwell, Luling, chairman of the board's agriculture committee.

The Real McCoys

JUST THINK ME AN' ALL MY PASSENGERS IS PERTECTED WITH

Hugh Boren & Son

Insurance Agency

N.W. Cor. Sq. Phone 3-3651

Asthma Formula Prescribed Most By Doctors—Available Now Without Prescription

Stops Attacks in Minutes . . . Relief Lasts for Hours!

New York, N.Y. (Special)—The asthma formula prescribed more than any other by doctors for their private patients is now available to asthma sufferers without prescription.

Medical tests proved this formula stops asthma attacks in minutes and gives hours of freedom from recurrence of painful asthma spasms.

This formula is so effective that it is the physicians' leading asthma prescription—so safe that now it can be sold—*without prescription*—in tiny tablets called *Primatene*®.

Primatene opens bronchial tubes, loosens mucous congestion, relieves taut nervous tension. All this without taking painful injections.

The secret is—Primatene combines 3 medicines (in full prescription strength) found most effective in combination for asthma distress. Each performs a special purpose.

So look forward to sleep at night and freedom from asthma spasms . . . get Primatene, at any drugstore. Only 98¢—money-back-guarantee.

©1955, Whitehall Pharmacal Company

Little Rock Rebels Held In Beatings

PHILADELPHIA (AP)—The self-styled "Little Rock Rebels," a group of six young white men accused of beating two Negro brothers, were being held in $400 bail each today for the grand jury.

In ordering the six held, Magistrate Nathan A. Beifel told them, "you have little rocks in your heads."

Police testified the six, ranging in age from 20 to 27, broke a front window of the brothers' home and then fought with them in a wild brawl when the two came out on the street.

"We have enough trouble on an international scale," Magistrate Beifel said, "without going out of the way to cause racial trouble . . . We are lucky to be Americans. We should work tirelessly to maintain the great country we have instead of being at each other's throats."

Police said the six chased home one of the brothers, William Bines, 18, after making remarks about him as he passed a street corner Monday night.

After the gang broke a window, Bines and his brother Haskin, 17, swung a long coal poker out the window to prevent the attackers from climbing through. Fighting started when the brothers went out on the street to retrieve the poker.

The youths fled when a patrolman pulled up and fired twice into the air, but one, Joseph Stewart, 20, was collared. The others were picked up at a hospital where they had gone for treatment of cuts and bruises.

They were Fred Roth, 23, Robert McKenna, 22; Michael Whitmore, 20; and Robert Howard, 27, all of Philadelphia, and Peter Ottaviano, 20, of Pennsauken, N. J. All six were charged with assault and battery and conspiracy.

Pet Dog Blamed In Shooting Of Girl

ORLEANS, Calif. (AP)—A pet dog was blamed for the shooting of Roberta Starritt.

Roberta, 17, who told sheriff's deputies she put a .22 rifle on the living room couch and walked into the kitchen. She said her dog jumped on the couch, the gun went off and a bullet hit her in the stomach. Hospital attendants listed her condition as fair.

Student Held In Theft Case

SHAWNEE, Okla. (AP)—Chief of Police Ernie Coleman said a sophomore at Oklahoma Baptist University is being held without charge in connection with the theft of $2,592 from a supermarket manager's car.

Coleman said Jerry Kidd, 21, Plainview, Tex., had admitted the theft, but gave no reason.

Kidd, a voice student and part time choir director, was arrested in Oklahoma City yesterday when he attempted to cash a stolen check in a department store, Coleman said.

The police chief said Kidd admitted taking the money from the seat of Leslie Thurman's car Nov. 13.

Coupons Ruled Out

LOS ANGELES (AP)—Jukeboxes—yes. But coupons for free haircuts — never. This was a ruling by Atty. Gen. Edmund (Pat) Brown. Barbers had asked if they could issue coupons and install jukeboxes in their shops. Brown ruled coupons would violate the minimum price schedules.

For Classified Ad Dept. Dial 3-5486

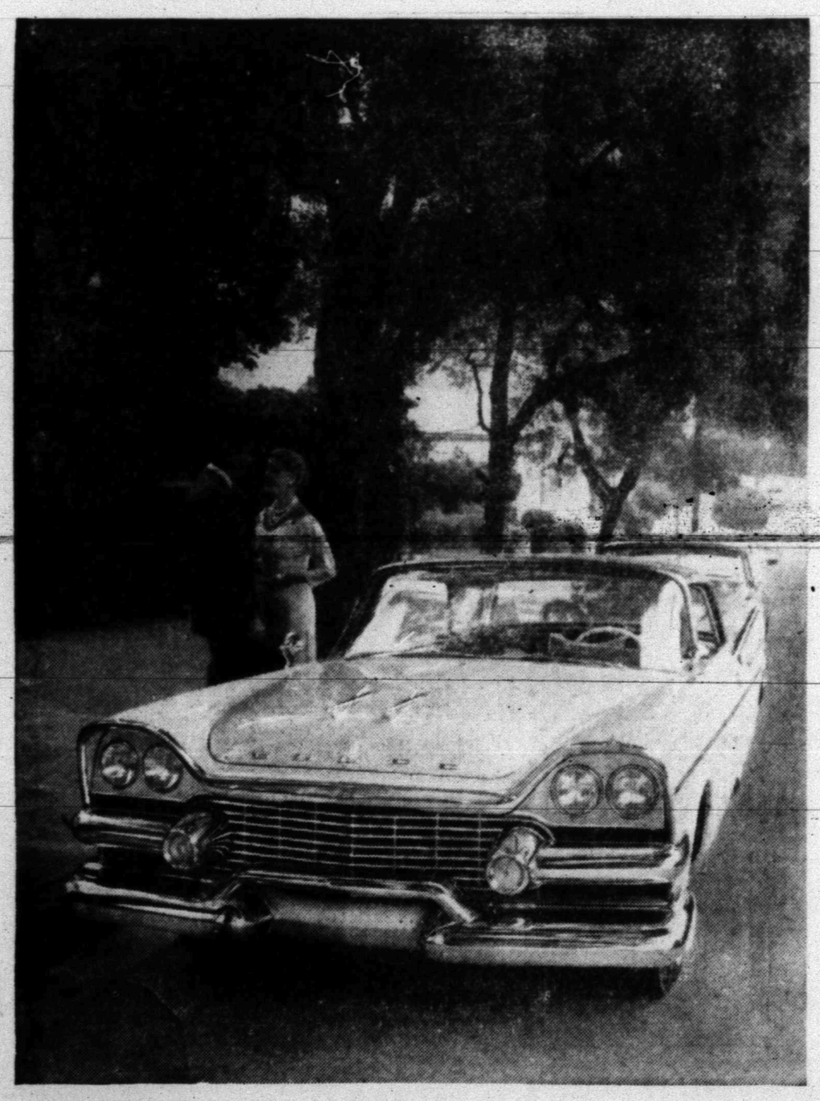

TOO LITTLE, TOO LATE is the way we Dodge dealers feel about competitors' efforts to match the Swept-Wing 58. They lowered the roof some, but left the sides high. Their windshields got smaller while ours got bigger. So much for styling. Then, for another important comparison, take ride. Here's Dodge with Torsion-Aire suspension that just about everybody admits is the greatest advance in sway-free, dip-free, silent going that any car offers. So what do these other cars do? They borrow an air suspension system that's been used in *buses* for two years! (Costing well over $100.00 extra.) And most of 'em still don't have push-button driving—much less Dodge TorqueFlite—the proven automatic transmission. If you're a little disappointed in the '58 version of your car, come on in and see our Swept-Wing 58. The others are catching on—but they can't catch up.

See Swept-Wing 58 by Dodge at Snyder Motor Mart — 1911 Avenue S

ELECTRIC COOKING--

So wonderfully fast!

When minutes count, I can count on the speed of my ELECTRIC range!

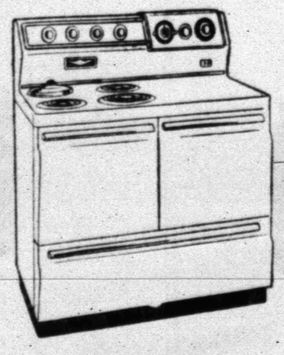

New super-speed units on today's electric ranges start heating *instantly*—reach full high heat in *seconds!* Fully-insulated electric ovens with accurately controlled heat mean fast, sure roasting and baking, timed exactly right for maximum flavor and minimum food shrinkage. Whether it's top-of-range cooking, baking or broiling, you get the speed you want . . . *electrically!* See your electric range dealer soon. COOK BETTER . . . ELECTRICALLY!

LIVE BETTER ELECTRICALLY

TEXAS ELECTRIC SERVICE COMPANY

B. L. BROWN, Manager Phone 3-5461

Santa Fe Enters Into Pact With Union; Dispute Ended

CHICAGO (AP) — The Santa Fe Railroad today entered into a union shop agreement with 15 nonoperating unions, ending a seven-year dispute and heading off a strike scheduled for Friday morning.

The settlement, affecting some 42,000 Santa Fe employes, was reached about 2 a.m. It climaxed 16 hours of nearly continuous meetings among union representatives, company officials and federal mediators.

The agreement, announced by Francis A. O'Neill, chairman of the National (railway) Mediation Board, was termed "a complete victory" by union spokesmen. O'Neill was assisted in the final negotiations by mediation board member Robert Boys.

George E. Leighty, president of the Railroad Telegraphers Union and chairman of the 15 unions' joint negotiating committee, said the agreement is similar to pacts signed with the nation's Eastern railroads five years ago.

The unions, representing the railway's off-train employes, announced a Nov. 22 strike date last Friday after meetings in Washington broke up without making any apparent headway.

The only point at issue was the union shop, a point which makes union membership a condition of employment.

The agreement provides that all present nonunion and new employes, who otherwise would be required to become members of the nonoperating unions, will not be required to become full members, but will be required to pay dues, fees and assessments.

Fred G. Gurley, chief executive officer and chairman of the board of Santa Fe, said the agreement is therefore a modified union shop, since under many union shop clauses employes are required to become full members.

He added in a statement: "Now that this controversy is behind us and the public has been spared a costly transportation strike, our entire organization will be able to devote their full energies to providing necessary services for our shippers and passengers."

The Santa Fe system, which operates some 13,147 miles of trackage through the Southwest and West, thus became the last of the nation's major railroads to sign a union shop agreement.

In February 1951, the 15 unions served notice on the railroads that they wanted a union shop. Many railroads, including the Santa Fe, held out, and in February 1952 after a presidential emergency board recommended the railroads enter into such pacts, many did.

FFA Youths In Contests

More than 100 boys from 11 different schools were to be at Snyder High School this afternoon in a number of district Future Farmers of America contests.

The Snyder FFA chapter was sponsoring the contests, which include junior and senior chapter conducting, Future Farmer quiz junior and senior farm skills.

The contests were to start at about 1 p.m. and last until about 5 p.m.

Scheduled to have teams in the contest were FFA chapters of Colorado City, Loraine, Sweetwater Roby, Rotan, Fluvanna, Hermleigh, Ira, Roscoe, Hobbs, and Snyder. All the contests were to be held in the high school ship building.

Last year, the Snyder chapter took second places in junior chapter conducting and FFA quiz in the contests. This year the chapter has teams entered in all contests except senior chapter conducting. The Fluvanna chapter last year took first place in the FFA quiz.

Seeking Children

SANTA MONICA, Calif. (AP) — Dean Martin wants to regain custody of his four children by Elizabeth Ann Martin. The singer-actor filed suit in Superior Court charging that his former wife is unfit to continue raising the children: Craig, 15, Claudia, 13, Gail, 12, and Deana, 9. Mrs. Martin was awarded custody at the time of the couple's 1949 divorce.

Abel Plans To Appeal

NEW YORK (AP) — Russian Col. Rudolf I. Abel, 55, sentenced to 30 years in prison as a spy, has decided to appeal his conviction and sentence.

James B. Donovan, court-appointed chief defense counsel, visited Abel yesterday at the Federal House of Detention and then issued the following statement:

"After due consideration he has instructed me to file notice of appeal. It accordingly will be my duty to take all appropriate steps in the immediate future."

Abel was convicted in U.S. District Court in Brooklyn Oct. 25 on charges including conspiring to transmit U.S. military information to the Soviet Union. He could have been sentenced to death. Instead, he drew a sentence last Friday that could keep him in prison until he is 85.

British Actress Wants American Man

HOLLYWOOD (AP)—April Olrich has less than one month to meet her American dream man, or it's back to Blighty and spinsterhood, says the 24-year-old British actress.

The green-eyed, honey blonde said she doesn't like Englishmen. "They have no appreciation of womanhood," she said, "but American men! "They are appreciative—they pay more attention to women."

Miss Olrich is scheduled to return to England Dec. 17 after a 12-week tour.

KSNY RADIO LOG

1450 kc

MUTUAL BROADCASTING SYSTEM

TUESDAY EVENING

6:00—Fulton Lewis Jr.
6:15—Texaco Local
6:20—Frontier Bonanza
6:30—News
6:35—Dinner Date
7:00—News
7:05—Mystery
7:30—Sports Feature
7:35—Star of Today
7:45—Date Till Eight
8:00—News
8:05—Sportscast
8:15—Rhythm at Random
8:30—News
8:35—Rhythm at Random
9:00—News
9:05—Rhythm at Random
9:30—News
9:35—Music for Dreaming
10:00—News
10:15—Night Watch
10:35—News
11:00—Sign off

WEDNESDAY MORNING

6:00—Sign on
6:00—Musical Clock
6:30—News Headlines
6:35—Musical Clock
7:00—News
7:05—Musical Clock
7:30—News
7:45—Times, Tunes, Temp.
8:00—According To The Record
8:05—Home News
8:15—Musical Bonquet
8:25—"Five Minutes With The Master"
8:30—News
8:35—Coffee Time
9:00—News
9:15—Morning Devotional
9:30—News
9:35—Morning Melodie
10:00—News (MBS)
10:05—Morning Melodie
10:30—News
10:35—Morning Melodies
11:00—News
11:05—Piggly Wiggly Time
11:15—Guest Time
11:30—News
11:35—Guest Time
11:50—Greenstamp Jackpot

WEDNESDAY AFTERNOON

12:00—News
12:15—Luncheon Melodies
12:30—News
12:45—Variety Time
1:00—News
1:05—Musical Matinee
1:30—News
1:35—Musical Matinee
2:00—News
2:05—Musical Matinee
2:30—News
2:35—Musical Matinee
3:00—News
3:05—Top Tune Time
3:30—News
3:35—Top Tune Time
4:00—News
4:05—Texaco Texas News
4:10—Top Tune Time
4:30—News
4:35—Top Tune Time
5:00—News
5:05—Top Tune Time
5:30—News
5:35—Buccaneer Twin Treasure Chest

TELEVISION LOG

TUESDAY PROGRAMS

KMID-TV Channel 2 – Midland

4:00—Two Gun Playhouse
5:30—Lil' Rascals
5:45—NBC News
6:00—Sports, News, Wthr.
6:30—Susie
7:00—Goble Fisher Show
8:00—Meet Mr. McGraw
8:30—Harbor Command
9:00—The Californians
9:30—Touchdown
10:00—News, Wthr., Sports
10:20—Top Tunes & Talent
11:20—Sign Off

Wednesday
7:00—Today
9:00—Arlene Francis
9:30—Treasure Hunt
10:00—Romper Room
10:30—Truth or Consequence
11:00—Tic Tac Dough
11:30—It Could Be You
12:00—Tex and Jinx
12:30—Howard Miller Show
1:30—Bride and Groom
2:00—Matinee Theatre
3:00—Queen For A Day
3:45—Modern Romances
4:00—Two Gun Playhouse
5:30—Lil' Rascals
5:45—NBC News
6:00—Sports, News, Wthr.
6:30—"3"
7:00—Kruger Theatre
8:00—Kraft Theatre
9:00—O'Henry Playhouse
9:30—This is your Life
10:00—News, Wthr. Spts.
10:20—Cresent Park Bapt. C
10:35—Late Show
12:00—Sign Off

KCBD-TV Channel 11 – Lubbock

4:30—Six Gun Theatre
5:30—Looney Tunes
5:45—Hospitality Time
6:00—News & Sports
6:10—Weather
6:15—Here's Howell
6:30—Lone Ranger
7:00—Meet Mr. McGraw
7:30—Sugar Foot
8:30—Frontier
9:00—George Gobel
10:00—Real McCoys
10:30—News, Wthr. Spts
10:50—Movie

Wednesday
7:00—Today
8:00—Home
9:00—The Price is Right
9:30—Truth or Consequences
10:00—Tic Tac Dough
10:30—It Could be You
11:00—Tex and Jinx
11:30—Club 60
12:30—Bride & Groom
1:00—NBC Matinee
2:00—Queen For a Day
2:45—Modern Romances
3:00—Channel 11 Matinee
4:30—Six Gun Theatre
5:30—Looney Tunes
5:45—Hospitality Time
6:00—News, Sports
6:10—Weather
6:15—Here's Howell
6:30—Disneyland
7:30—Father Knows Best
8:00—Wyatt Earp
8:30—Frank Sinatra
9:00—This is Your Life
9:30—Lawrence Welk
10:30—News—Weather
10:45—Sports
10:50—Movie

CHANNEL 4-12-13

Station Programs Same—Except Where Channel Number Shown

4:30—Topper
5:00—Looney Tunes
5:55—4—Local News
6:00—13—News, Wthr. Feature Section
12—News, Wthr. Feature Section
4—Cosden Farm
6:15—Doug Edwards
6:30—Name That Tune
7:00—Phil Silvers
7:30—13—Texas in Review
12—O. S. S.
4—Texas In Review
8:00—To Tell The Truth
8:30—13—Capt. D. Grief
12—Capt. D. Grief
4—Cochise Sheriff
9:00—$64,000 Question
9:30—13—Assign. Foreign L
12—Assign. Foreign L
4—Kingdom of Sea
10:05—Red Skelton
10:30 News. Wthr, Spts.
11:00—Movie

Wednesday
4:55—Sign On
7:00—Jimmy Dean
7:45—Network News
7:55—Texas News
8:00—Captian Kangaroo
8:45—Morning News
8:55—Local News
9:00—Garry Moore
9:30—Arthur Godfrey
10:30—Strike It Rich
11:00—Hotel Cosmopolitan
11:15—Love Of Life
11:30—Search for Tomorrow
11:45—Noon News
12:00—Liberace
12:25—Walter Cronkite News
12:30—As The World Turns
1:00—Beat The Clock
1:30—Club Day
1:45—Houseparty
2:00—The Big Payoff
2:30—The Verdict Is Yours
3:00—The Brighter Day
3:15—The Secret Storm
3:30—The Edge Of Night
4:00—Home Fair
4:30—Topper
5:00—Looney Tunes
5:45—13—Looney Tunes
12—Looney Tunes
4—Sugar 'N' Spice
5:55—4—Local News
6:00—13—News, Wthr., Feature Section
12—News, Wthr., Feature Section
4—Cosden Farm Edit
6:15—Doug Edwards
6:30—I Love Lucy
7:00—The Big Record
8:00—The Millionaire
8:30—I've Got A Secret
9:00—U.S. Steel Hour
10:00—Touchdown
10:30 News, Spts. Wthr.
11:00—Movie
12:30—Sign Off

LEGAL NOTICE

THE STATE OF TEXAS

TO: Unknown heirs of H. O. Wooten, deceased, and the unknown heirs of the unknown heirs of H. O. Wooten, deceased.

You are commanded to appear by filing a written answer to the plaintiff's petition at or before 10 o'clock A.M. of the first Monday after the expiration of 42 days from the date of issuance of this Citation, the same being Monday the 23rd day of December, A.D., 1957, at or before 10 o'clock A.M., before the Honorable District Court of Scurry County, at the Court House in Snyder, Texas.

Said plaintiff's petition was filed on the 4th day of November, 1957.

The file number of said suit being No. 7319.

The names of the parties in said suit are: J. W. Crumley as Plaintiff, and the unknown heirs of H. O. Wooten, deceased, and the unknown heirs of the unknown heirs of H. O. Wooten, deceased.

The nature of said suit being substantially as follows, to wit: Trespass to try title to Lot No. 3, Block 16, Hermleigh, Texas.

If this Citation is not served within 90 days after the date of its issuance, it shall be returned unserved.

Issued this the 4th day of November A.D., 1957.

Given under my hand and seal of said Court, at office in Snyder, Texas, this the 4th day of November A.D., 1957.

Eunice Weathersbee, Clerk
District Court Scurry County, Texas
By Deputy

Rates On Snder Daily News Classified Word Ads:

One day	.05 Per Word
Three days	.12 Per Word
Six days	.18 Per Word
Each day following	.01 increase

15 word minimum rate per insertion

EARNED RATES

Space ads	85c per inch
Three days	85c per inch
Six days	80c per inch

MONTHLY EARNED RATES

For 15 words at 25 issues per month—Total ... $5.70

Capitals and type large than agate at double.

WORD AD DEADLINE

Weekdays	5 p.m.
For Sundays	11:30 Saturday

RULES

The publishers reserve the right to correctly classify all advertising; to edit any copy deemed objectionable for any reason, and reserve the right to accept advertising only on a cash in advance basis. Some ads are charged to phone owners purely as an accomodation and payment is due immediately upon publication. Some types of ads are not charged under any circumstances but must be strictly cash in advance.

BUSINESS SERVICE

Who Sell What & Where Is He?

BUTANE

—Call Scurry Butane Company 3-3721 for prompt gas delivery Sales & Services, domestic & commercial appliances.

FURNITURE

—Frigidaire refrigerators, washers, Sylvania Television. Also large selection of quality furniture at King & Brown.

ANNOUNCEMENTS A

LOST AND FOUND A-4

LOST: Six month old male Pekinese puppy. Phone 3-4728. 208 31st Street. Mrs. Dale Rains.

AUTOMOBILES B

AUTOS FOR SALE B-1

FOR SALE: Clean 1952 Ford 4-door, radio, heater, new white wall tires. 2204 25th Street.

CENTER OF SPORTS CAR SALES AND SERVICE IN WEST TEXAS authorized dealers for Rolls-Royce, Bentley, Jaguar, MG, Austin-Healey, Morris Minor, Triumph, Hillman Huskey Station Wagons, Hillman Minx, Sunbeam. Up to 40 miles per gallon. All body styles. Trade-ins accepted. Stewart's Imported Motors, 413 E. 2nd, Odessa. FE-7-0862.

TRUCKS FOR SALE B-2

FOR SALE: 1943 International ½-ton pickup in good condition. See at 314 35th St. after 4:30 p.m.

BUSINESS SERVICES D

ELECTRIC SERVICE D-4

ELECTRIC MOTORS
REPAIRED
AND
REWOUND
FAST GUARANTEED
SERVICE
CANYON ELECTRIC CO.
1919 26th St. Ph. 3-6518

PAINTING-PAPER D-11

Call C. R. Agee 3-4355 or 3-5122 for painting, paperhanging, texturing. Free estimates, courteous service. All work guaranteed.

MISCELLANEOUS D-26

SELLARS UPHOLSTERY MART 916 Lubbock Hwy. Phone 3-5849. All types of furniture upholstery, all grades of materials available.

LACY'S CLEANING and pest control service. Rugs, carpet & furniture cleaning. Phone 3-4871.

CADDELL'S WASHING MACHINE REPAIR. Pick up and delivery wringer type and automatic. 2508 Ave. I. Phone 3-3333.

CESSPOOL SEPTIC tank service. Pierce Moffett. 1607 28th St. Snyder, Texas. Dial 3-7179 or 3-5684.

CALL O. C. FLOYD for free estimates on concrete or tile work. Dial 3-7224.

LET US roll or grind your discs. J. C. Wells, Loraine, Texas.

WANTED: one thousand new customers. Come in and get acquainted. Green's Premier Station, 1000 25th. St.

HENRY'S CABINET Shop. Boards ripped, fancy cuts, repair on house. Bring plan. Phone 3-6706.

STORM CELLARS: Any kind of new or repair work. No down payment. Three year terms. Phone 3-4975.

DANNY'S LAUNDROMAT now open on Big Spring Highway. Automatic Westinghouse machines. 24 hour service.

Everybody Reads The Classified Ads – You Are!

EMPLOYMENT E

HELP WANTED MALE E-1

OIL FIELD workers register at the Chuck Wagon Cafe for employment. 1112 25th St.

DISPATCHER WANTED: Alternate evening 6 to 12 p.m., some typing necessary. Apply in person. Yellow Cab Co., Snyder, Texas.

HELP WANTED FEMALE E-2

COOKS, DISHWASHERS, waitresses, and car hops wanted. Apply in person Starr's Drive-In, formerly the Hilander.

DISPATCHER WANTED: Must have knowledge of town, some typing necessary. Apply in person. Yellow Cab Co., Snyder, Texas.

WANTED: Car hop for day shift. Sweet Shop. Phone 3-9137.

WOMEN. $9.50 per 1,000 addressing envelopes at home. Work in this area. Write MUTUAL ASSOCIATES, Box 105-AB, Morton, Penna.

LADIES
Popular Avon Christmas Gift line now available. Become the Avon Representative in your neighborhood.

SALESMEN, AGENTS E-4

One of the largest multiple line insurance companies has openings for representatives. Excellent opportunity to build your own agency and enjoy above average income.

S. G. Philp Agency
2801 Ave. T
Phone 3-4902

FARMERS INSURANCE GROUP

FINANCIAL G

PERSONAL LOANS G-2

SALARY SIGNATURE loans $5.00 to $50.00. Snyder Finance, 2401 Ave. S. Phone 3-6335, fast service.

SNYDER PAWN LOANS, loans on articles of value. Fast service. 2401 Ave. S. Phone 3-6335.

WOMAN'S COLUMN H

CHILD CARE H-3

CARE FOR YOUR children day and night. Free transporation. Mrs. J. C. Beavers. 501 25th. Phone 3-3935.

WILL care for your children day or night. Mrs. Bama Davis. 803 29th. Phone 3-5605.

Expert Child Care
Fenced Yard - Playground Equipment
Fully Equipped For Play Indoors or Out
Seperate Room Maintained For Infants

6 Days	$7.50	3 Days	$3.75
5 Days	$6.25	2 Days	$2.50
4 Days	$5.00	1 Hour	30c

SNYDER DAY NURSERY
7 a.m.-6 p.m.—Mon.-Sat. 30-39th Ph. 3-6797
Open Friday night for the Football Fans!

MISCELLANEOUS H-7

IRONING AND baby sitting wanted in my home. Mrs. Stewart. 2800 Avenue G. Phone 3-9967.

FARMERS EXCHANGE J

FARM EQIUPMENT J-1

FERGUSON TRACTOR and equipment for sale. In good condition. See M. H. Hanson at Dunn.

MISCELANEOUS J-6

4200 acre well improved east Texas cattle ranch near Dallas; hay meadow cuts 20,000 bales. Plenty grass. Carry 600 cattle. $42.50 acre including $10,000.00 farm equipment, 29% down. 600 cattle optional. More information Bob White Company, 612 South Tyler St. Dallas, WH2-4640.

177 Acres of farmland with two irrigation wells, 72 acre cotton allotment. $260 acre. Located in Hockley County. Phone 3-6361.

MERCHANDISE K

BUILDING MATERIAL K-1

PAY CASH and save!

2x4 Precision Cut Studs	$5.75
1x6 Sheathing Dry Pine	$4.95
2x4 & 2x6 8-Foot—20 Foot	$6.95
1x6, 105 Fir Siding	$8.95
Premium Grade Oak flooring 2-ft. & longer	$9.95
4x8 ½" Sheetrock Per Hundred	$4.95
29 Ga. Strong Barn Corrugated Iron	$9.95
2-0x6-8 Mahogany Slab Door	$5.30

VEAZEY CASH LUMBER CO.
1 Mile West On Lamesa Highway
Phone 3-6612

KILN DRIED
Yellow Pine Lumber
1x6—Rough fencing
1x6—centermatch & car siding
1x6—Flooring and S4S boards
Trailer and truck bed material
Hardware bolts, end gate sets, etc.

Complete line of Jones-Blair Paints.
Kenner Lumber Co.
Repair Loans
No Down Payment

HOUSEHOLD GOODS K-4

FOR USED furniture and furniture upholstering, see Nichols Furniture. Buy, sell trade. 2204 25th. Phone 3-5342.

FOR SALE: Frigidaire refrigerator. Good condition. Call 3-7506 or 3-6437.

FOR SALE: Kenmore range. Divided top, griddle, extra wide oven, waist high broiler oven. $100.00. Phone 3-6183.

ELECTROLUX VACUUM cleaner, fully automatic, parts and supplies, free demonstration, call John Sledge. 3-3353.

FOR SALE—Good stock of used furniture. Call me if you have something to sell. 3-7531. Graff Furniture, Lamesa Highway, 1 miles from square.

MUSICAL INSTRUMENTS K-5

PIANOS
Mason & Hamlin
Story & Clark, Gulbransen
WURLITZER ORGANS
BAND INSTRUMENTS
McCREIGHT MUSIC COMPANY
905 E. Broadway—Phone BE 4-4733
Sweetwater, Texas

SPORTING GOODS K-8

WANTED: To buy all types sporting goods equipment. Close out on 1957 Oliver motors. WE TRADE. Birdwell's Sporting Goods. 3810 Big Spring Highway.

MISCELLANEOUS K-11

TV WHOLESALE
SERVICE CALLS NIGHT OR DAYS $3.50
Cost plus $50.00. On all makes of TV. Parts and service free for 90 days. Towers, Poles, Antennas, at large discount. Easy terms. Call Us Before You Buy.
Ph. 3-3509—210 32nd.

SEE GILES for new and used furniture. We buy and sell. 2012 Avenue S. Phone 3-6552.

WE PAY CASH FOR FURNITURE. Post Office Swap Shop, 2301 Ave. R. 3-6122, nights 3-6733.

TRAILER HOUSES K-16

FOR SALE: Equity in 1956 "Melody Home." $400.00 and take up payments.

RENTALS L

BEDROOMS L-1

SINGLE MEN, this is for you. Extra special rates on bedrooms this month. Come by and see them. The Skyline Motel, three minutes west of square, Lamesa Highway 180. Phone 3-6692.

WORKING MEN, room for two. $6.50 each per week. Individual interspring mattress. 2305 26th Street. Hotel Duke.

FURNISHED APTS. L-3

CLEAN, COZY, self contained two room house. Tub bath. Nice cabinets, closet space. $50.00 month, bills paid. Keys 314 25th Street.

FURNISHED APARTMENT, nice concrete block building. Bills paid. Thorton Apartments, Merrill Avenue, Boothland Addition 3-6706.

CLEAN APARTMENTS. Telephones, air conditioning, bills paid. Apply in person. Brown Courts, 2207 25th. St.

FURNISHED & UNFURNISHED APARTMENTS
One and Two Bedrooms
1. All utilities paid.
2. Newly Redecorated
3. One block shopping center.
4. Catering to Singles & Couples
BILTMORE APTS.
2702 Avenue E. Dial 3-9102

NICELY FURNISHED three rooms and bath apartment. Newly redecorated. Near shopping center. 2008 26th St. Phone 3-3825.

Bar-V-Motel, near School, furnished apartments, motel rooms, panel-ray heat, and telephones. Reasonable rates. 3-3543.

MODERN THREE room duplex apartment. Childers Apartments, Avenue R and Smith, Greenhill Addition, Phone 3-3320.

SMALL APARTMENT. Close in. Bills paid. Phone 3-4105.

TWO ROOM and three room furnished apartments. Jack & Jack Realty. Phone 3-3452.

Everybody Reads The Classified Ads – You Are!

RENTALS L

FURNISHED APTS. L-3

THE SKYLINE MOTEL
Extra Nice, Extra Large furnished apartments and bedrooms for families, couples, and single men. Reasonable rates with maid service, panel ray heat, garages, bills paid. Only three minutes west of square, Lamesa Hwy., 180. Phone 3-6692.

FOR RENT: Three room and bath furnished duplex. 607 19th. Call 3-6959.

ROOMS, CARPET, phones, air conditioning, vented heat, maid service, reasonable rates. Tumbleweed Courts, Lamesa Hwy. 3-3411.

FOUR ROOM furnished apartment, private bath. Dial 3-4958 or inquire at 1504 26th Street.

FURNISHED NICE two room duplex apartment. Private bath. Also three room furnished house. Call 3-5316.

NICE CLEAN furnished apartment for rent. For information call 3-7278.

FOR RENT: Two room furnished apartment. Entrance and bath private, clean, bills paid. J. A. Woods. 1511 Ave. R. Phone 3-3624.

THREE ROOM furnished apartment. Couples only. Phone 3-6425.

LARGE TWO room furnished apartment. Bills paid. $9.00 week. Dial 3-3627, 601 E. 20th.

FURNISHED THREE room apartments for rent. Apply 1704 Ave. R.

THREE ROOM duplex apartment. Off street parking, clean, attractive. See owner at 2112 30th. Phone 3-3737.

UNFURNISHED APTS. L-4

UNFURNISHED APARTMENT. Two bedroom, downstairs. 1916 Coleman. Phone 3-3305 or 3-5726.

FOR RENT
One and two bedroom unfurnished apartments. Four blocks from square, two blocks from Furr's Food Store.
2705 Avenue O Phone 3-5174

UNFURNISHED two bedroom duplex for rent. 214½ 32nd. St. Phone 3-3323.

VERY CLEAN upstairs or downstairs Waymar Apartments, call 3-7635.

TWO BEDROOM unfurnished Waymar Apartments. Upstairs $45.00 and downstairs $55.00. Water paid. Call 3-9102.

FURNISHED HOUSES L-5

NICE, CLEAN two room furnished houses. Large closets, tub baths. $50.00 month and bills paid. 314 - 25th Street.

FOR RENT: Neatly furnished three room house. 1412 30th St.

THREE ROOM furnished house. Bills paid, has furnace. Apply at 2818 Ave. D or call 3-6724.

FOR RENT: Three room furnished house. 2206 32nd. St. Phone 3-3485 or 3-4121.

TWO BEDROOM furnished house for rent. Newly decorated. See at 1411 31st. Street. Phone 3-6989 after 5 p.m.

TWO BEDROOM furnished house for rent. Couples only. Call 3-3291.

UNFURNISHED HOUSES L-6

TWO BEDROOM and three bedroom unfurnished houses. Jack & Jack Realty. Phone 3-3452.

THREE ROOM unfurnished house. Call 3-7102.

CALL 3-3743, four-bedroom house for rent. Close to high school.

Unfurnished 2 Bedroom house and Garage, carpeted Living Room. Plumbed for automatic washer. $55.00 per mo., water paid. Inquire at 314 25th.

NICE two bedroom house. Plumbed for automatic washer, hardwood floors. See at 1608 27th St.

FOR RENT: Two bedroom unfurnished house. 2807 Avenue N. Couple with one or two small children accepted. Phone 3-7023.

REAL ESTATE M

HOUSES FOR SALE M-2

SACRIFICE
Graff Furniture Mart
Owner has been transferred and will sacrifice. Building 24 x 60 plus nice living quarters. Lot 60 x 208, own water system and 500 gal. butane tank. $500.000 down payment, balance $50.00 per month. Total $6,500.00.

NORTHEAST
3 bedrooms on large lot for $4,500.00. This home has hardwood floors and plumbed for washer, yes it has a garage too. Monthly payments $41.00 including taxes and insurance.

COUNTRY HOME
Large three bedroom and Den, two baths, central heating. Air conditioning, beautiful landscaping in front and back yard, and five acres of land goes with it. Price $18,500. Call for appointment.

JACK & JACK REALTY
Phone No. 3-3452 Phone No. 3-5642
611 East Highway

Sales Personel
Ruth Kerman Merle Newton
Vera McClanahan

HIGHLAND PARK
3814 Ave. V—2 Bedroom Home Vacant—Immediate Possession — Fenced Back Yard — New Air Conditioner — TV Antenna — LOW MONTHLY PAYMENTS OF ONLY $58.61. Buy Equity for reasonable price and move in.

SCOTT & SCOTT REALTY COMPANY
Big Spring Highway
Dial 3-6306 or 3-6307

FOR SALE: By owner, four bedroom house. Air conditioned, venetian blinds throughout, plumbed for washer. Very low equity, ideal location on 42nd. Street. Phone 3-7437.

2218 Sunset Ave. — HIGHLAND PARK ADDITION Lovely 2 Bedroom Home vacant and ready for possession. This home is a bargain and is available by purchasing the present Owned's equity or a new FHA loan is available. Reasonable Monthly Payments.

2308 41st Street — Lovely new 3 Bedroom Home nearing completion. Tiled Bath, Knotty Pine Kitchen Cabinets and just 2 Blocks from High School. Better take a look at this one because some luckly buyer will make this their home for Thanksgiving with only a $1100.00 down payment, including colosing costs

SCOTT & SCOTT REALTY CO.
BIG SPRING HIGHWAY
DIAL 3-6306 or 3-6307

REAL ESTATE M

HOUSES FOR SALE M-2

FOR SALE by owner two bedroom house good condition with small equity. Phone 3-6549, 3709 Noble Drive.

HIGHLANDS ADDITION
Located on 40th St. three bedroom home. Wall to wall carpet, air conditioned, central heat, wired for electric stove and washer, dinette and lots' of cabinet space in kitchen. Equity, take up loan.
HIGHLAND REALTY
Phone 3-7261 or 3-5944

OWNER GONE
And must sell this charming two bedroom in Highland Park, near schools and shopping center. Beautifully landscaped, TV antenna and tower, air-conditioned, centrally heated, wired for electric range. Overall price $9000.00-$1000.00 cash down payment plus closing costs. Monthly payments $62.00.

IDEAL FOR RETIREMENT
One-half acre with two bedroom home, well and pump, plenty garden space. Total price $4250.00—terms can be arranged.

WE NEED LISTINGS FOR OUT OF TOWN BUYERS TO BUILD OR BUY
SEE
Pinnell Realty Company
1712-25th
3-3524 J. J. Tatum 3-6556

LOTS FOR SALE M-4

RESIDENTIAL LOT for sale, 75 x 150. Phone 3-7974.

88' x 105' LOT, HIGHLANDS, Addition. Best location in town. Dial 3-6308.

LOTS
Lots For Sale And Listings On Your Unsold Lots.
Corner of Moncreif & Clairemont Hwy. Bootheland Addition. Mrs. J. M. Boothe. Phone 3-3864.

FARMS-RANCHES M-6

177 ACRES of farmland with two irrigation wells, 72 acres cotton allotment. $260 acre. Located in Hockley County. Phone 3-6361.

LOANS-OIL ROYALTIES M-9

DRILLING CONTRACTOR wants to sell ¾ working interest in five shallow wells. Starting to drill on or before December 1. Close to production. Call Gerald Roach, 696, Albany, Texas, or write Box 21.

3 ACRES
Sweetwater Highway
Modern three-bedroom home. Hardwood floors, T.V. tower, good well and pressure pump, laundry and pump house, 150 gal. butane tank. Price reduced to $5,900 cash for quick sale.
Dial 3-6422 or 3-7065

25% TO 50% DISCOUNT
ON BEDROOM AND LIVING ROOM FURNITURE
AT
BARROW FURNITURE CO.
2112 25th. Phone 3-4951
OVER 40 ROLLS OF CARPET
WITH
THE BEST PRICES
THE BEST INSTALLATION
IN
WEST TEXAS
- WOOLS
- NYLONS
- VISCOSE
- COTTONS
- SOLIDS
- TWEEDS

Any Line Of Carpet Made

USED FURNITURE
AT EXCEPTIONALLY LOW PRICES

Remember— THE BIGGEST DISCOUNT ON NEW FURNITURE EVER OFFERED IN SNYDER.

Girard Is Assessed Suspended Sentence

MAEBASHI, Japan (AP)—GI William S. Girard was convicted today of shooting down a woman scrap collector to satisfy a "momentary caprice." A three-judge Japanese court gave him a three-year suspended prison sentence and put him on probation for a fourth year.

Girard called the verdict after the three-month trial "kind of tough" but said he was glad the court "gave me another chance."

The 22-year-old soldier from Ottawa, Ill., and his Japanese bride are scheduled to leave for the United States quickly if neither prosecution nor defense appeals the verdict during the next 14 days.

The court said the probationary period would apply only if he remained in Japan. Girard also was ordered to pay the court costs of the Japanese witnesses, about $20.

Chief defense attorney Itsuro Hayashi said the defense does not intend to appeal unless the prosecution does. A prosecution spokesman indicated his side also would not challenge the court ruling, saying, "We are happy that all our contentions were accepted." The prosecutors had asked for a five-year sentence, which under Japanese custom would have ruled out a suspension.

Girard, a specialist third class, told a news conference he would like to re-enlist when his term expires Jan. 27. An Army spokesman said any re-enlistment application would be judged on its merits, although conviction for a felony normally rules out an applicant.

U. S. officials said a visa application for Girard's wife Haru (Candy) "is being processed normally and we see no complications."

Candy, meanwhile, was hiding from reporters.

Although the case at its outset had created a furor in Japan and America and a crisis in U. S.-Japanese relations, there was little immediate public reaction to its outcome. The newspaper Asahi said the friends and neighbors of Mrs. Naka Sakai, victim of Girard's shot last Jan. 30 on an Army firing range, were "almost heartlessly indifferent and said they could not understand why there was so much fuss about it."

The Girard case attracted world wide attention when veterans groups and some newspapers and congressmen in the United States protested the Army's turning the soldier over to a Japanese court. The State Department was particularly concerned about congressional attacks on the status-of-force agreements providing for foreign trials of servicemen for offenses committed off duty.

The fuss finally subsided after the U. S. Supreme Court ruled there was no constitutional bar to letting Japan try Girard.

At the time of the killing the soldier was guarding a machine gun and other equipment from Japanese swarming over the range to collect scrap brass. He admitted firing the fatal shot—an empty casing stuffed into a grenade launcher attached to his rifle—but contended he shot in the air to scare the Japanese away and hit Mrs. Sakai in the back by accident.

Military Value Of Sputniks Debated

WASHINGTON (AP) — Donald A. Quarles, deputy secretary of defense, says Russia's two earth satellites "do not prove that the Russians are more advanced in military rocketry than we are."

Quarels said the Sputniks must be regarded as the "first and exciting probings into the mysteries of outer space . . . significant as an indication of the state of advancement of Russian military rocketry."

But, he added in a New York speech, the satellites have "little or no other military significance," and do not show Russian superiority to the United States in that field.

But the head of the Army's ballistic missiles agency at Huntsville, Ala., has indicated he thinks this nation is behind the Russians.

Maj. Gen. J. B. Medaris said in Detroit that the United States could catch the Soviets in the missile race in three to five years "if we use all the resources at our command."

Quarles and Medaris both expressed their views on another topic—whether or not the United State should make a special effort to send a rocket to the moon.

"We must not be panicked or pushed into any sudden dispersion of effort which would scatter our talents and resources in an unprofitable or wasteful manner," the deputy defense secretary said.

"We must not be talked into 'hitting the moon with a rocket,' for example, just to be first, unless by doing so we stand to gain something of real scientific or military significance."

Medaris, who made a speech and also held a news conference in Detroit, said the United States will hit the moon as soon as it can.

"It is important to get as far out as possible," he said.

Medaris explained his remarks did not represent official policy.

At Dodge City, Kan., House Speaker Rayburn (D-Tex) said that everyone acknowledges the United States is behind the Russians in missile and satellite development.

"There is no reason for this," he said. "We have the qualified scientists but they have not been used properly. We have not had an organized program from the President on down."

Handicapped Boy Makes Good Start

ST. LOUIS (AP)—"Why don't you have any fingers?"

"I wasn't born with them."

That's what five-year-old Jerry French told an inquisitive classmate during his first day at kindergarten yesterday.

Jerry was born without hands or feet and his life has been a daily struggle to do things he sees other youngsters do.

The spunky boy, equipped with mechanical hands and feet, has an amazing will to be just like the other kids. He can scribble with a pencil, brush his teeth, eat without aid and ride a bike. He declined to go to a school for handicapped children.

The boy who asked Jerry why he didn't have any fingers furnished the only tense moment yesterday. The teacher, Miss Frances Pearce, said Jerry answered easily and without embarrassment. The other children seemed satisfied.

"We feel that Jerry will be able to do everything the other children do, except probably art work," Miss Pearce said.

1,200 Jews Are Stranded

JERUSALEM (AP) — About 1,200 Jews from various Moroccan villages are reported stranded in Tangier, Morocco, without passports permitting them to migrate to Israel.

Informed sources said the Jews have no means of subsistence and are reported temporarily housed in school buildings and other institutions belonging to the local Jewish community.

There was no confirmation of reports Moroccan Jews are being forecefully detained in camps.

The Jerusalem sources recalled that some time ago Moroccan authorities themselves admitted 1,230 Jews were stranded in Northern Morocco after being caught trying to leave the country without passports.

The sources estimated there are still 18,000 Jews in Morocco.

Photographer Sues Actor

SANTA MONICA, Calif. (AP) — A newspaper photographer has sued actor Jack Palance for $15,116 battery damages.

George O'Day, of the Los Angeles Herald-Express, charged in the suit field yesterday that Palance attacked him without provocation when O'Day attempted to take the actor's picture last Sept. 6.

The incident took place outside a courtroom where Palance had appeared in connection with a separate maintenance suit brought by his wife, Mrs. Virginia Baker Palance.

O'Day, 45, asked $7,500 actural and $7,500 punitive damages, in addition to $116 medical expenses.

Russian Woman Is Ordered Deported

SAN FRANCISCO (AP) — A Russian woman, described by government witnesses as an active Communist party organizer after she entered the United States, has been ordered deported.

Mrs. Jean Kramer, 44, a native of Gomel, Russia, is the wife of Harry Klotz-Kramer, former circulation manager of the left wing weekly, People's World. She refused to testify at the hearings out of which the deportation order stemmed.

Her attorney, George Anderson, said the order by the immigration hearing officer, Monroe Kroll, would be appealed.

Gifts From Saud Collected

WASHINGTON (AP) — The State Department has collected and taken custody of all known gifts to its personnel from King Saud of Saudi Arabia.

There is one exception, however. That is the $3,000 automobile given by Saud to the family of Victory R. Purse, former deputy chief of protocol at the State Department. The car is registered in his wife's name, and the Department made no effort to reclaim it.

Disclosure of the gift to Purse's wife several weeks ago touched off a furore in the Department over the propriety of accepting gifts.

After a hearing, the Department decided Purse could keep the car and his job. He was found to be within the law but to have exercised "bad judgment."

The Department acted last week to clarify the regulations governing acceptance of gifts by State Department personnel at home and American foreign service officers abroad. A circular was sent around to all of them.

In effect, the circular ruled out any gifts except those of insignificant value, such as autographed photographs.

The order to turn in gifts from Saud went out nearly two weeks ago. It was done quietly. Wrist watches, Arab robes and ceremonial daggers—standard among gifts dispensed by Saud during his Washington visit last February—were turned in. They were taken over by the protocol division for storing until the Department decides whether to give them back.

This was a reversal of an earlier decision that it was all right to keep them. The Saud gifts had been turned in almost immediately. About the middle of the year they were made available to the recipients.

The circular clarifying gift regulations noted that in some instances it might be impolite to refuse a gift, however expensive.

It said that, to prevent snubbing a foreign dignitary, costly gifts might be accepted. But they would have to be turned in to protocol pending a Department decision on whether they could be kept.

Many items have been in storage for years, awaiting just such a decision.

Member Texas Optometric Association

Drs. Blum and Nesbit

OPTOMETRISTS

1825 25th St.

Phone 3-3992

measures up all ways!

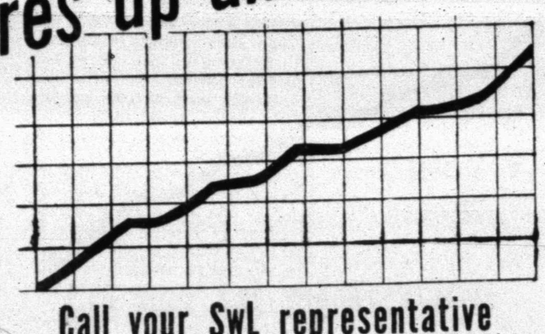

SwL SINCE 1908

Call your SwL representative

Ernest W. Sears — Mrs. Maude D. Holcomb

Southwestern Life Insurance Company

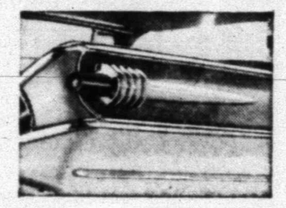

You'll find it only at a Mercury showroom

New Sports-Car Spirit

NEW ROAD-HUGGING CONTROL AND HANDLING EASE—The new Mercury offers you a whole series of wonderful driving aids: 30% easier steering, Super-Safe self-adjusting brakes that compensate for wear, new Merc-O-Matic Keyboard Controls, automatic power lubrication, Speed-limit Safety Monitor, and much, much more.

plus Limousine Ride

SMOOTH, QUIET-RIDING—BIG-FAMILY COMFORT—Every 1958 Big M is longer, wider, heavier than any Mercury ever built. Mercury's spectacular size, plus the most advanced of suspension systems, gives a ride that rivals the finest ever achieved by the costliest limousine. Oversized interiors give your family room to grow in.

at an easy-buy price

PRICES START JUST ABOVE THE LOWEST—Mercury offers you 20 models this year, in 4 series. Monterey prices are within reach of anyone who can afford any new car. The Montclairs offer additional luxury features for only a few dollars more. Magnificence unlimited, the entirely new Park Lane series, is also modestly priced.

NEW ADVANCED STYLING PROTECTS YOUR INVESTMENT—There is no chance that Mercury will look old-fashioned before its time. Mercury styling is trend-setting styling—the kind others are now trying to copy. It's the kind of beauty preferred by those who like to stay ahead in style. A bold departure from the commonplace. A wise investment for the years ahead. Stop in at our showroom today.

1958 MERCURY

THE BIG M

SPORTS-CAR SPIRIT WITH LIMOUSINE RIDE

Don't miss the big television hit, "THE ED SULLIVAN SHOW," Sunday evening, 7:00 to 8:00 p.m. Station KPAR-TV, Channel 12.

DUPREE MOTORS

2211 Ave. S

Phone 3-4649

Modern homes have plenty of phones

What a predicament! Right in the middle of dinner preparations and the phone in the hall rings. If you're like most housewives, you've had that happen more than once. And you've probably wished for a kitchen telephone. Additional telephones solve those "one-phone" problems, come in handy in any room in your home.

Arrange today to make yours a *well-telephoned* home. Take your choice of additional phones in black, red, beige, yellow, ivory, blue, green, white, pink, or gray. There is a one-time-only charge for colors other than black.

ADDITIONAL TELEPHONES . . .

ONLY 1.00 A MONTH

(plus tax and a small one-time installation charge)

Call the telephone business office

3-4691

SOUTHWESTERN BELL TELEPHONE COMPANY

Feather Printing

for all your printing needs

Phone 3-6331

1907 - 25th Street