

Bailey County Journal

"The Community of Opportunity - Where Water Makes the Difference"

Published every Sunday at Muleshoe, Bailey County, Texas - 79347

VOL. 6, NO. 22

10 PAGES

NEWS STAND PRICE 10¢

Sunday, June 2, 1968

Damaging Winds Lash Area

Bailey County Storm Loss Light

around  muleshoe with the journal staff

Bailey County people were calm, according to the police blotter and Sheriff's office report over the first two days of the Memorial Day holidays.

One person was placed in jail on charges of taking a vehicle without consent of the owner and two others were arrested, one for contributing to the delinquency of a minor and a minor for delinquency.

Another person was taken to Wichita Falls for treatment at the State Hospital by Deputy Bob Henderson and Amarillo Sheriff's office is holding one subject for Bailey County wanted for revocation of probation.

Mrs. J. L. Gregory of Nampa, Idaho, a former resident of Muleshoe, is visiting in the home of Mrs. Pearl Cox. Mrs. Gregory plans to visit in the area for two weeks.

Mr. and Mrs. Leasel Richardson, Dallas, spent several days in Muleshoe visiting friends and relatives.

Mrs. Vance Wagon is in Methodist Hospital, Lubbock.

Mr. and Mrs. Sylvester Tanguma moved to Mesa, Ariz. This week where he has accepted a position with a hospital laboratory as technician. He has been lab technician at Medical Arts Center for several years and has spent much of his spare time working with youths and sports.

West Texas Chamber of Commerce reports that four Muleshoe businesses have become members since February. They are Barrett Produce Company, Charles L. Lema Lumber Co., Progress Fertilizer Co. and Texas Sesame Division of Paris Milling Co.

Membership in the Texas Leaders Round Table reached a new high of 873 this year. Among those members is Vic Benedict with Southwestern Life Insurance, Muleshoe.

Three scholarships were awarded to area graduating seniors by Bailey County Electric Cooperative and Five Area Telephone Cooperative. These three scholarships were made available through the cooperatives by Muleshoe State Bank.

Those receiving this year's \$400 scholarships were: Maria del Rosario (Rose) Aguilera, Cont'd on Page 3, Col. 5



WINS FIRST PLACE---Bettye Noble is shown at right, as she received a \$25 check being presented by a Muleshoe Journal staff member, Phyllis Stratton, as winner of the first place cash award in a Journal sponsored contest picturing local merchants and the writing of "Why I Like to Shop in Muleshoe" ideas. Second place winner was Mrs. Dale Griswold and Mrs. Jack Riels was third place winner.

Once Upon a Time...

Once upon a time... there was a dejected young baseball player. He played and played with all his might, but he just couldn't seem to hit a home run.

Oh, he hit the ball from time to time and even carried a fair batting average, but no home run.

This young player, with his broken baseball bat, played in Muleshoe; he played in Sudan; he played in Lubbock - Herford - Bovina ---now Bovina rings a bell.

Bovina was the small town where the dejected young ball player became the jubilant hitter last Wednesday night.

Bobby Burge hit his home run and what a run it was! But, that's not all. In the first time at bat against the Bovina team, Bobby hit a single -- o. k. that was fair. His second time at bat, he hit a double, better! The third and fourth times -- two more singles -- but, no home run! Then came the big one... his fifth time at bat in the ball game.

He stood poised in the batter's box and took a big swing at the first ball pitched to him... and WHAM... he connected with a swing, straight out into left near

Cont'd on Page 3, Col. 1

The long Memorial Day holiday proved to lean toward the wild side up to press time.

Thursday, an Associated Press release said vicious winds assailed the Fort Worth area before dawn Thursday, unroofing a suburban home as a rash of tornado funnels and bristling thunderstorms tapered off in a sweep across the northern third of Texas.

Scattered storms continued in the early morning through a belt plagued by repeated twister sightings.

To put the wraps on Memorial Day weather, at least two tornadoes struck in the Texas Panhandle. One unroofed a house and flattened power lines in Tulla and the other reportedly touched down in open country near Sanford.

Otis Hancock, who lives in north Tulla said he was standing in the garage and could see the tornado approaching from the southwest Thursday. He said he was going into the house when the tornado sheared off

about half of the roof and scattered it across a field to the east. Boards from the Hancock home were driven through the windows of the Calvary Baptist Church to the back of the house.

Heavy black clouds and high winds blasted the Muleshoe area along with much of the Panhandle-South Plains from early Friday evening until the early hours Saturday.

Severe weather warnings and/or tornado warnings covered a major portion of this section of the Plains.

Olton received 1.18 inch of rain and hailstones ranging in size from peas to golf balls and high winds. Friona measured .30 inch and light to small rains were reported from Amarillo, Abilene, Sudan, Farwell, Shallowater, Slaton and Hub.

Not less than 10 tornadoes were spotted in the Plains area.

The U. S. Weather Bureau station at Lubbock released the following chronological order of funnels, conditions, places and times:

5:05 p.m. - Funnel cloud aloft, reported by the public two miles south of Herford. System also speared marble to golf ball size hail.

5:45 p.m. - Tornado sighted five miles west of Kress, moving southeast.

6:15 p.m. - Department of Public Safety reported tornado still on ground west-southwest of Kress, heading southeast; possibly same twister, this time nine miles west-southwest of Kress, moving southeast.

6:25 p.m. - DPS reported twister on the ground just south of Tulla.

Band and choir students who made 1 Ratings in interscholastic competition at Lubbock are to leave today (Sunday, June 2) at 1 p.m. for the State meet being held in Austin. They are to return June 4.

Announced at a meeting of the executive officers of the Fine Arts Boosters held Monday were the arrangements made for the trip.

The students will be traveling by bus with adult sponsors. Board besides the driver, Sponsors are Mr. and Mrs. Roy Dyer and Mrs. Bernard Phelps.

At the meeting, a motion was made and approved to pay \$5 per day for meals for the students, driver, teachers and two sponsors with motel bills paid for the students and sponsors. This will be paid by the Fine Arts Boosters.

Cont'd on Page 3, Col. 3

6:50 p.m. - Tornado with damage at Edmonson while large, severe thunderstorm was lying from Olton across to Edmonson to Tulla to Plainview. System described by U. S. Weather Bureau as "very dangerous."

7:55 p.m. - Tornado sighted five miles southeast of Plainview, traveling south.

8:28 p.m. - Tornado indicated by radar seven miles north of Singer.

9:22 p.m. - Tornado reported north of Reese AFB, got close enough to cause weather observers to evacuate spotting tower.

10:45 p.m. - DPS sighted still another twister five miles east

of Post, traveling southeast. Muleshoe received only about .02 of an inch of rain. In this vicinity, Needmore reports that no rain fell, however high winds caused uneasiness in that vicinity.

TAM-ANNIE

At the Tam Annie Elevator between Hub and Dimmitt, extending south toward Lazbuddie, and to the north, farmers report 25 percent damage to the crops from a one and one-half inch rain, accompanied by hail and high winds. Reports from the Tam Annie Gin reveal that windows were knocked out of buildings and hail stones varied from pea-sized to hen egg size.

Cont'd on Page 3, Col. 1

Students Leave For Austin

Band and choir students who made 1 Ratings in interscholastic competition at Lubbock are to leave today (Sunday, June 2) at 1 p.m. for the State meet being held in Austin. They are to return June 4.

Announced at a meeting of the executive officers of the Fine Arts Boosters held Monday were the arrangements made for the trip.

The students will be traveling by bus with adult sponsors. Board besides the driver, Sponsors are Mr. and Mrs. Roy Dyer and Mrs. Bernard Phelps.

At the meeting, a motion was made and approved to pay \$5 per day for meals for the students, driver, teachers and two sponsors with motel bills paid for the students and sponsors. This will be paid by the Fine Arts Boosters.

Cont'd on Page 3, Col. 3

Yankee Scouts View Players

Player try outs for those interested in baseball as a future

will be held Saturday, June 8, at the Herford Baseball Diamond at 9 a.m.

Those from this area who wish to try out, should be there at this time, taking their own shoes, gloves and uniforms. Players are to pay their own expenses, however anyone who is signed, expenses will be reimbursed.

Try out camp director is Jack Waggoner, Herford High School.

Cont'd on Page 3, Col. 4

Contract Let By Sudan Board

The Sudan Independent School Board accepted a bid in the amount of \$225,232 for the remodeling of the Sudan High School building and other school construction.

The contract was let to Hammock Brothers Construction Company, Lubbock, according to W. E. Hancock, Sudan School Superintendent.

Construction work on the school building will start Monday, June 3 and the work is expected to be completed on the High School building by August 24.

Date of completion of a new football stadium is expected to be in September with the field ready for the first game of the season.

Cont'd on Page 3, Col. 3

Methodist Minister Assumes Pastorate



Waid Griffin

Rev. W. Griffin will fill the pulpit at the First Methodist Church today, Sunday, June 3 after being appointed by the recent conference held in Amarillo, succeeding Rev. J. Frank Peery who served the local church for the past seven years.

Rev. Griffin, his wife, Katherine, and two of their five children moved to Muleshoe Saturday. The children are Waid Jr. and Penny.

The couple has two married daughters, Mrs. Chris Velte of Denton and Mrs. J. B. Stewart Jr., Aurora, Colo. Another daughter, Tischa, is a college student who has just completed her freshman year at Texas Wesleyan College.

Mrs. Griffin is a graduate of Texas Wesleyan College, Fort Worth and Texas Christian University and holds a Master's degree in education.

Rev. Griffin has been pastor of the Asbury Methodist Church in Lubbock for the past four years. Churches he most recently served as pastor, prior to the Asbury church, have been in Albany, Spearman and Sweetwater.

Equalization Meeting Set

The Board of Equalization of the Muleshoe Independent School District will meet in session Thursday, June 11, from 8 a.m. to 5 p.m. at the School Administration building located at 514 West Ave. G.

Men of Fiber... Those Bailey Pioneers

Some of the highlights of the "Men of Fiber" who pioneered Bailey County are coming in to the Muleshoe Publishing Company office and will go into the pages which will make up a history book of fact and notable memories of incident of Bailey County.

Many letters and forms have been mailed to known pioneers of the county, however, many have remained lost in the folds of someone's memory.

The Publishing Company is asking that citizens of the county submit names of those pioneers whom they know have not been

contacted for their story of early Bailey County.

As the county passes the half-century mark, since its origination, all efforts are being made to preserve the shaping up, from that time to present day, so that it can be passed down from generation to generation.

Crossing this desk have been many incidents which will be in the book. Incidents of interest to those who will be residents of this county 50 years from this Golden Anniversary year.

One couple wrote a comedy story mixed with facts.

It said, in part... "We were born of pioneer parents (how about that?) who homesteaded land east of Hollis, Okla. where we grew up and married.

"We bought land 11 miles south and three west of Muleshoe in 1923 and built a house in 1924. Then in 1925, we chartered a box car in Hollis to ship our stock and household goods and came to Muleshoe in a T-Model Ford.

"I guess you could call us sod-busters as my wife broke land with a one-bottom sulky plow with three mules. While

she was doing this I grubbed mesquite. She had only one mishap, a rattler showed up and the mule took a wide circle, that was her first CANTOUR row. I thought I had lost a hand, but that PIONEER blood kept her going after I killed that rattler!

"Riding a sulky plow or grubbing mesquite in the "good ole days" was plenty tough, but nothing compared to the depression of 1930. We got up very early, milked 6 to 10 cows, fed hogs and chickens and separated milk. We fed the skimmed milk to the hogs and chickens

and sold the cream and eggs to buy groceries and one tank of gas had to last for a week. We raised our meat and vegetables. We had plenty of home cured ham and beef hanging on the windmill in the winter. We cured sausage and rendered our own lard in a 30-gallon kettle... which we still have. We canned enough fruit and vegetables for the family each year and made lye soap to wash out clothes.

"Five hours over a rubboard sure made an automatic washer look good. Our clothes dryer

Cont'd on Page 3, Col. 3



SALUTE---John Gulley is pictured in the foreground as he led the Pledge of Allegiance for the Memorial Day program which was held Thursday morning. In the background is Rev. Walter Bartholf, minister of the First Christian Church, County Judge Don Cihak and Derrell Oliver, manager of the Chamber of Commerce. Plaques were presented to parents of two servicemen who gave their lives in Vietnam.



OROZCO TRIBUTE---For the memory of one who gave his life in Vietnam, Bailey County Judge Don Cihak is shown presenting Mr. and Mrs. Phillip Orozco with a plaque in the memory of what Memorial Day is set aside for, the memorializing of the dead heroes of all wars. Mrs. Orozco is pictured holding the plaque presented to them while her husband looks on. Marine Private Antonio Orozco died in the Vietnam jungles while engaged in guerrilla warfare.



HATFIELD MEMORIAL---W. S. (Pete) Hatfield, Munday, receives a plaque given him and his wife by County Judge Don Cihak held Memorial Day in memory of their son and others who have given their lives on duty with the Armed Forces. Their son, W. S. "Dub" Hatfield was killed aboard ship on a defensive mission off the coast of Kyan Naai, Vietnam. He was a graduate of Muleshoe High School, and was employed here prior to joining the Navy.

Awards Day Assemblies Held At Richland Hills School

Richland Hills Elementary School held their Annual Awards Day Assembly for grades three and four, on Friday, May 24, at 9 a.m. A large number of parents and friends of the pupils were present for the program.

The processional and recessional in the assembly were given by Mrs. W. T. Watson with the presentation of the flag led by Tommy St. Clair. This was followed by the invocation by Mrs. Florie Peugh. The fourth grade chorus sang a song for the group.

Honor roll awards were presented by Mrs. Middlebrooks to the following fourth grade students: Lydia Alford, Marilyn Black, Bill Dean, Debbie Faust, Mark Gregory, Tamara Lawson, Brian Nickles, Perri Poyner, Johnny Ramage, Alta Ramn, Scott Stevenson, Carey Suddath, Lana Waggon, Jimmy Wesel, Joe Carpenter, Barbara Davis, Ricky King, Lashell Lewis, Tom St. Clair, Danny Lucero and Kella Walker.

Honor roll awards were presented by Mrs. Peugh to the following third grade students: Larry Free, Jim Lawson, Shawnda Turner, Ricky White,

Patti Poyner, Judy Precure, Jo Roming, Kimberly Sandelin, Kim Small, Mark Hartline, Francie Dunbar and Tammie Bruns.

Awards were presented to the winners in the fourth grade Richland Hills Science Fair by Mrs. James Crane. Those receiving awards were: Ted Stallings, Johnny Ramage, Terri Shelton, Tracy Buhman, Ricky King, Debbie Purrell and Karen King. Award certificates for winning in the regional Science Fair were presented to: Debbie Purrell, Ted Stallings, Terri Shelton, Karen King and Tracy Buhman.

Interscholastic League Awards were given by Mrs. Joe Costen for the fourth grade to: Karen King, Paula Bickel, Lana Waggon, Terri Shelton, Alice Lopez, Danny Lucero, Debbie Kennemer, Tamara Lawson, Shirley Lueras, Debbie Faust, Mark Gregory, Jimmy Wesel, Lydia Alford, Randall Bryant and Marilyn Black.

Interscholastic League Awards were given by Mrs. Joe Vinson for the third grade to: Patti Poyner, Cathy Cooker, Tonya James, Mark Benedict and Matt Phelps.

Perfect Attendance Awards were presented by Mrs. Joe Costen to the following fourth grade students: Randal Bryant, Joie Carpenter, Jerry Copley, Jamie Garcia, Steven Grimley, Shirley Lueras, Sherrill Rasco, Ronnie Smith, Leland Lambert, Gary Ramage, Karen Rogers, Shawnda Turner, Ricky White, Randal Williams, Michael Wisian, Robbie Young and Nancy Ramm.

The program concluded with a song by the third grade and the benediction was given by Mrs. Lambert.

Fifth Grade

The fifth grade award assembly was held on Friday, May 24, at 10 a.m. The processional and recessional was given by Mrs. W. T. Watson with the invocation by Mrs. Hawkins. The presentation of the flag was led by Tom Ladd, followed by a song from Mrs. Craig and Mrs. Hawkins fifth grade room.

Mrs. Hawkins presented the honor roll awards to the following fifth grade students: Judy Dearing, Rosalinda Garcia, Robbie Nesbitt, Gene Rogers, Jimmy Wisian, Prisca Young, Jana Oylar, Lavern Carpenter, Belinda Nickels, Max Buhman, Vicky Griffin, Rhonda Stevenson, Craig Baker, Faith Free, Ginger Johnson, Debbie Burchel, Terri Crane, Hope Dean, Linda McCormick, Marshall Pool, Franklin Smith, Timothy Sooter, Belinda Throckmorton, Pamela Vinson, David Watson and Maribeth Dillman.

Interscholastic League Certificates were given to: Randal Hamilton, Davona Mann, Jeff Johnson, Edwin Watson and Vicki Williams.

Nickle Landers presented awards to the fifth grade for the Richland Hills Science Fair.

Those were: Debbie Burchel, Tom Ladd, Jim Allison, Jimmy Henderson, Carol Camp, Pamela Vinson and Prisca Young. Students receiving awards from Landers for the Regional Science Fair were: Prisca Young, Debbie Burchel, John Saylor, Max Buhman, Jim Allison and Tom Ladd.

Mrs. Craig presented awards to the fifth grade winners of the Interscholastic League to: Laverne Carpenter, Linda McCormick, Timothy Sooter, Terri Crane, Belinda Nickels, Maribeth Dillman, Debbie Burchel, David Watson, Tim Jinks, Jana Oylar, Belinda Throckmorton, Lauren Hall, Hope Dean, Marshall Pool, Linda McCormick, David Watson, Ken Bates, Susan Murray, Carol Camp and Gene Rogers. The county Spelling Bee awards were given by Mrs. Ramnals to Sheryl Bass, Carol Camp, Bonnie Ethridge and David Watson.

The awards for Perfect Attendance in the fifth grade were presented by Mrs. Ramnals to the following: Carol Camp, Laverne Carpenter, Danny Davison, Deborah Dunbar, Rosalinda Garcia, Robert Gray, Jan Harlin, Ruth Ramm, Vicki Redwine, Jeff Skipworth, Robert Stovall, Pamela Vinson and Gary White.

Landers presented the fifth grade Safety Patrol boys with award certificates and pins. The program concluded with a song by the students in Landers' and Mrs. Ramnals' rooms and the benediction by Mrs. Craig.

In the second grade perfect attendance, certificates were given to Curtis Carpenter, John Estep, Patricia Grimley, Mike Silguero, and Dana Jo Wilkison.

Interscholastic League Certificates were given to: Randal Hamilton, Davona Mann, Jeff Johnson, Edwin Watson and Vicki Williams.

In the first grade, perfect

attendance certificates were presented to: Margie Copley, Manuel DeLeon, Birna Dominguez, Shari Ann Harlin, Kenny Henderson, Timmy James and Shannon Kennedy.

Sudan News

By Evelyn M. Scott

Mr. and Mrs. Weaver Barnett, Mrs. Joe Kent and Phil were in Abilene during the weekend to attend the graduation exercises at Abilene Christian College.

The Barnett's daughter, Kathleen, received a degree in math and was there Saturday from her job as Assistant Data Engineer at Ling-Temco Inc. Members of Lubbock Christian High School Choir were entertained with refreshments and a backyard visitation at the home of Mr. and Mrs. Weaver Barnett Sunday night, following appearing on the Baccalaureate program of the Sudan Senior Class.

Assisting Mr. and Mrs. Barnett with the hospitalities were Mrs. Quinton McCaghen, Mrs. Wayne Swartz, Mrs. Paul Matthews, Mrs. Jerry Ray, Mrs. Willard Cox, Mrs. Gary Pickler and Mrs. Beleen Harper.

Mr. and Mrs. W. V. Terry returned last week after several days visiting in the home of her sister and husband, Mr. and Mrs. Gene Moss in Oklahoma City. While gone, Terry and Buck Fowler of Oklahoma City were at Red River and Tres Ritos for a few days fishing. Elgan Bacous, who received injuries in a recent automobile accident, has been home, and the Methodist Hospital in Lubbock.

Mr. and Mrs. Jack Van Ness have returned home after several days visit in the home of their son and family, Mr. and Mrs. Jack Van Ness in Austin. Graduation exercises for the Jack and Jill Kindergarten were held in the Sudan High School auditorium Friday, May 17, at 8 p.m.

Mrs. Bob Nelson and Mrs. John Williams are teachers and members of the class were Curt Cain, Kathie Swart, Taryia Ray, John Chester, Ann Testerman, Ray Dudgeon, Ken Williams, Josie Jaloma, Ruth Witrow, Frank Mayes, Michelle Hanna and Stacy Martin.

Willard Cox, minister of the Sudan Church of Christ, brought the sermon at the Baccalaureate Services held Sunday evening in the Sudan High School auditorium.

Rev. J. R. Manning, pastor of the First Baptist Church, also appeared on the program. Fred Smith, band director, was pianist and the Lubbock Christian High School choir sang selections.

High school commencement was held Monday evening in the high school auditorium. The invocation was given by Rev. O. L. Turner.

Judy West gave the valedictory address and Sherry Whiteaker the salutatory.

Kenneth Noles, high school principal, presented the diplomas and the presentation of awards was by W. E. Hancock, superintendent.

Rev. J. R. Manning gave the benediction.

Mr. and Mrs. Roy Martin of Hereford and Mr. and Mrs.



ATTENDS LUNCHEON---While vacationing in California, R. C. Gaede attended the Republican delegate luncheon held in Sacramento as a guest of his son, Keith, who serves Orange County, Calif. as delegate chairman. Keith is pictured sitting at the head table beside California Governor Ronald Reagan and R. C. Gaede is seated, fifth man, and the table in front of the speaker's platform.

Wayne Kitchens of Abernathy visited recently in the home of Mr. and Mrs. Lynn Olds. Vickie Roy presided at the 4-H club meeting held Thursday evening in the Sudan community center.

Ann Harlan presented the program on "Civil Defense." During the business meeting, programs for the summer were discussed.

Following the meeting, Mrs. Louis Fields and Mrs. Leonard Pierce served refreshments to the following attending: Sharon Cox, Debbie Fields, Bruce Pierce, Jim Fields, Gaylene Rogers, Helen and Barbara Black, Donny Noles, and Kenny and Greg Burgess.

Also present were the counselors, Mr. and Mrs. Louis Fields; Assistant County Agent, Sam Kuykendall; Lady Clare Phillips, County Home Demonstration Agent.

High ranking students were recognized at the commencement exercises of the Sudan senior class Monday evening when Nancy Luce was named student of the year. The \$1,000 cash award scholarship was presented Andrea Thomasson.

Nancy is the daughter of Mr. and Mrs. R. A. Lance and Andrea is the daughter of Mr. and Mrs. Johnny Thomasson.

Judy West was named valedictorian and received a trophy and a scholarship. Sherry Whiteaker was salutarian.

Judy is the daughter of Mr. and Mrs. Dick West and Sherry is the daughter of Mr. and Mrs. Wayne Whiteaker.

The Homemakers award of \$50 cash and a \$40 wardrobe was given to Debbie Nix; the local Epsilon Sigma Alpha sorority scholarship was presented Sharon Baker. Judy West received the \$150 Band cash scholarship award; Sherry Whiteaker, the 1935 Study Club \$50 cash award scholarship.

Also receiving recognition were Loretta Damron, Hornet Annual Editor and Linda Patterson, Best Citizen Girl.

Mrs. Carl Stokes of Kilgore has been visiting her sisters, Mrs. D. Bernathy and Mrs. Bess Stark. She also visited in the home of her brother and wife, Mr. and Mrs. Marvin Greathouse.

Mr. and Mrs. J. W. Olds and Mr. and Mrs. Radney Nichols are fishing at Lake Meredith.

Danny Cardwell and Jimmy Fields recently participated in the 4-H Play Day Rodeo in Hereford and the Earth Junior Rodeo. At Hereford, they did barrel racing, and pole bending and flag race. In Tulsa, they competed in the Maypole race.

Mrs. Audrey West entertained with a bridge club meeting Thursday afternoon when those

present included guests, Mrs. Ralph May, Mrs. Weaver Barnett and members, Mrs. Dick West, Mrs. R. E. Scott, Mrs. Billy Chester, Mrs. Gerald Chisholm and Mrs. Wayne Doty. Visiting Monday with Mrs. R. E. Scott was Mrs. Leonard McNeese of Rocky Ford community. Also visiting Mrs. Scott were Mr. and Mrs. Charles C. Burns of Lubbock, Mr. and Mrs. Burns are former Littlefield residents.

Mr. and Mrs. Rex Foust of Canyon visited during the weekend with her mother, Mrs. Cliff Williams. Also guests of Mrs. Williams were her son and family, Mr. and Mrs. Gedonne Williams, Cheryl and Kevin of House, N.M.

Members of the Sudan Senior Class are pictured at the Baccalaureate Services held Sunday evening in the Sudan High School auditorium.

BAILEY COUNTY JOURNAL
 Published March 11, 1968
 Published by Williams Publishing Co., Inc.
 U.S. Mail, Postpaid
 Second Class, Postpaid
 Member, PRESS ASSOCIATION
 Member, NEWS ASSOCIATION
 L. H. Hall, Publisher & Managing Editor
 John A. Baker, News Reporter
 Lavern Ramage, Society Reporter
 (512) 777-0700
 Zone 1-10c; Zone 2-15c; Zone 3-20c; Zone 4-25c; Zone 5-30c; Zone 6-35c; Zone 7-40c; Zone 8-45c; Zone 9-50c; Zone 10-55c; Zone 11-60c; Zone 12-65c; Zone 13-70c; Zone 14-75c; Zone 15-80c; Zone 16-85c; Zone 17-90c; Zone 18-95c; Zone 19-1.00; Zone 20-1.05; Zone 21-1.10; Zone 22-1.15; Zone 23-1.20; Zone 24-1.25; Zone 25-1.30; Zone 26-1.35; Zone 27-1.40; Zone 28-1.45; Zone 29-1.50; Zone 30-1.55; Zone 31-1.60; Zone 32-1.65; Zone 33-1.70; Zone 34-1.75; Zone 35-1.80; Zone 36-1.85; Zone 37-1.90; Zone 38-1.95; Zone 39-2.00; Zone 40-2.05; Zone 41-2.10; Zone 42-2.15; Zone 43-2.20; Zone 44-2.25; Zone 45-2.30; Zone 46-2.35; Zone 47-2.40; Zone 48-2.45; Zone 49-2.50; Zone 50-2.55; Zone 51-2.60; Zone 52-2.65; Zone 53-2.70; Zone 54-2.75; Zone 55-2.80; Zone 56-2.85; Zone 57-2.90; Zone 58-2.95; Zone 59-3.00; Zone 60-3.05; Zone 61-3.10; Zone 62-3.15; Zone 63-3.20; Zone 64-3.25; Zone 65-3.30; Zone 66-3.35; Zone 67-3.40; Zone 68-3.45; Zone 69-3.50; Zone 70-3.55; Zone 71-3.60; Zone 72-3.65; Zone 73-3.70; Zone 74-3.75; Zone 75-3.80; Zone 76-3.85; Zone 77-3.90; Zone 78-3.95; Zone 79-4.00; Zone 80-4.05; Zone 81-4.10; Zone 82-4.15; Zone 83-4.20; Zone 84-4.25; Zone 85-4.30; Zone 86-4.35; Zone 87-4.40; Zone 88-4.45; Zone 89-4.50; Zone 90-4.55; Zone 91-4.60; Zone 92-4.65; Zone 93-4.70; Zone 94-4.75; Zone 95-4.80; Zone 96-4.85; Zone 97-4.90; Zone 98-4.95; Zone 99-5.00; Zone 100-5.05; Zone 101-5.10; Zone 102-5.15; Zone 103-5.20; Zone 104-5.25; Zone 105-5.30; Zone 106-5.35; Zone 107-5.40; Zone 108-5.45; Zone 109-5.50; Zone 110-5.55; Zone 111-5.60; Zone 112-5.65; Zone 113-5.70; Zone 114-5.75; Zone 115-5.80; Zone 116-5.85; Zone 117-5.90; Zone 118-5.95; Zone 119-6.00; Zone 120-6.05; Zone 121-6.10; Zone 122-6.15; Zone 123-6.20; Zone 124-6.25; Zone 125-6.30; Zone 126-6.35; Zone 127-6.40; Zone 128-6.45; Zone 129-6.50; Zone 130-6.55; Zone 131-6.60; Zone 132-6.65; Zone 133-6.70; Zone 134-6.75; Zone 135-6.80; Zone 136-6.85; Zone 137-6.90; Zone 138-6.95; Zone 139-7.00; Zone 140-7.05; Zone 141-7.10; Zone 142-7.15; Zone 143-7.20; Zone 144-7.25; Zone 145-7.30; Zone 146-7.35; Zone 147-7.40; Zone 148-7.45; Zone 149-7.50; Zone 150-7.55; Zone 151-7.60; Zone 152-7.65; Zone 153-7.70; Zone 154-7.75; Zone 155-7.80; Zone 156-7.85; Zone 157-7.90; Zone 158-7.95; Zone 159-8.00; Zone 160-8.05; Zone 161-8.10; Zone 162-8.15; Zone 163-8.20; Zone 164-8.25; Zone 165-8.30; Zone 166-8.35; Zone 167-8.40; Zone 168-8.45; Zone 169-8.50; Zone 170-8.55; Zone 171-8.60; Zone 172-8.65; Zone 173-8.70; Zone 174-8.75; Zone 175-8.80; Zone 176-8.85; Zone 177-8.90; Zone 178-8.95; Zone 179-9.00; Zone 180-9.05; Zone 181-9.10; Zone 182-9.15; Zone 183-9.20; Zone 184-9.25; Zone 185-9.30; Zone 186-9.35; Zone 187-9.40; Zone 188-9.45; Zone 189-9.50; Zone 190-9.55; Zone 191-9.60; Zone 192-9.65; Zone 193-9.70; Zone 194-9.75; Zone 195-9.80; Zone 196-9.85; Zone 197-9.90; Zone 198-9.95; Zone 199-10.00; Zone 200-10.05; Zone 201-10.10; Zone 202-10.15; Zone 203-10.20; Zone 204-10.25; Zone 205-10.30; Zone 206-10.35; Zone 207-10.40; Zone 208-10.45; Zone 209-10.50; Zone 210-10.55; Zone 211-10.60; Zone 212-10.65; Zone 213-10.70; Zone 214-10.75; Zone 215-10.80; Zone 216-10.85; Zone 217-10.90; Zone 218-10.95; Zone 219-11.00; Zone 220-11.05; Zone 221-11.10; Zone 222-11.15; Zone 223-11.20; Zone 224-11.25; Zone 225-11.30; Zone 226-11.35; Zone 227-11.40; Zone 228-11.45; Zone 229-11.50; Zone 230-11.55; Zone 231-11.60; Zone 232-11.65; Zone 233-11.70; Zone 234-11.75; Zone 235-11.80; Zone 236-11.85; Zone 237-11.90; Zone 238-11.95; Zone 239-12.00; Zone 240-12.05; Zone 241-12.10; Zone 242-12.15; Zone 243-12.20; Zone 244-12.25; Zone 245-12.30; Zone 246-12.35; Zone 247-12.40; Zone 248-12.45; Zone 249-12.50; Zone 250-12.55; Zone 251-12.60; Zone 252-12.65; Zone 253-12.70; Zone 254-12.75; Zone 255-12.80; Zone 256-12.85; Zone 257-12.90; Zone 258-12.95; Zone 259-13.00; Zone 260-13.05; Zone 261-13.10; Zone 262-13.15; Zone 263-13.20; Zone 264-13.25; Zone 265-13.30; Zone 266-13.35; Zone 267-13.40; Zone 268-13.45; Zone 269-13.50; Zone 270-13.55; Zone 271-13.60; Zone 272-13.65; Zone 273-13.70; Zone 274-13.75; Zone 275-13.80; Zone 276-13.85; Zone 277-13.90; Zone 278-13.95; Zone 279-14.00; Zone 280-14.05; Zone 281-14.10; Zone 282-14.15; Zone 283-14.20; Zone 284-14.25; Zone 285-14.30; Zone 286-14.35; Zone 287-14.40; Zone 288-14.45; Zone 289-14.50; Zone 290-14.55; Zone 291-14.60; Zone 292-14.65; Zone 293-14.70; Zone 294-14.75; Zone 295-14.80; Zone 296-14.85; Zone 297-14.90; Zone 298-14.95; Zone 299-15.00; Zone 300-15.05; Zone 301-15.10; Zone 302-15.15; Zone 303-15.20; Zone 304-15.25; Zone 305-15.30; Zone 306-15.35; Zone 307-15.40; Zone 308-15.45; Zone 309-15.50; Zone 310-15.55; Zone 311-15.60; Zone 312-15.65; Zone 313-15.70; Zone 314-15.75; Zone 315-15.80; Zone 316-15.85; Zone 317-15.90; Zone 318-15.95; Zone 319-16.00; Zone 320-16.05; Zone 321-16.10; Zone 322-16.15; Zone 323-16.20; Zone 324-16.25; Zone 325-16.30; Zone 326-16.35; Zone 327-16.40; Zone 328-16.45; Zone 329-16.50; Zone 330-16.55; Zone 331-16.60; Zone 332-16.65; Zone 333-16.70; Zone 334-16.75; Zone 335-16.80; Zone 336-16.85; Zone 337-16.90; Zone 338-16.95; Zone 339-17.00; Zone 340-17.05; Zone 341-17.10; Zone 342-17.15; Zone 343-17.20; Zone 344-17.25; Zone 345-17.30; Zone 346-17.35; Zone 347-17.40; Zone 348-17.45; Zone 349-17.50; Zone 350-17.55; Zone 351-17.60; Zone 352-17.65; Zone 353-17.70; Zone 354-17.75; Zone 355-17.80; Zone 356-17.85; Zone 357-17.90; Zone 358-17.95; Zone 359-18.00; Zone 360-18.05; Zone 361-18.10; Zone 362-18.15; Zone 363-18.20; Zone 364-18.25; Zone 365-18.30; Zone 366-18.35; Zone 367-18.40; Zone 368-18.45; Zone 369-18.50; Zone 370-18.55; Zone 371-18.60; Zone 372-18.65; Zone 373-18.70; Zone 374-18.75; Zone 375-18.80; Zone 376-18.85; Zone 377-18.90; Zone 378-18.95; Zone 379-19.00; Zone 380-19.05; Zone 381-19.10; Zone 382-19.15; Zone 383-19.20; Zone 384-19.25; Zone 385-19.30; Zone 386-19.35; Zone 387-19.40; Zone 388-19.45; Zone 389-19.50; Zone 390-19.55; Zone 391-19.60; Zone 392-19.65; Zone 393-19.70; Zone 394-19.75; Zone 395-19.80; Zone 396-19.85; Zone 397-19.90; Zone 398-19.95; Zone 399-20.00; Zone 400-20.05; Zone 401-20.10; Zone 402-20.15; Zone 403-20.20; Zone 404-20.25; Zone 405-20.30; Zone 406-20.35; Zone 407-20.40; Zone 408-20.45; Zone 409-20.50; Zone 410-20.55; Zone 411-20.60; Zone 412-20.65; Zone 413-20.70; Zone 414-20.75; Zone 415-20.80; Zone 416-20.85; Zone 417-20.90; Zone 418-20.95; Zone 419-21.00; Zone 420-21.05; Zone 421-21.10; Zone 422-21.15; Zone 423-21.20; Zone 424-21.25; Zone 425-21.30; Zone 426-21.35; Zone 427-21.40; Zone 428-21.45; Zone 429-21.50; Zone 430-21.55; Zone 431-21.60; Zone 432-21.65; Zone 433-21.70; Zone 434-21.75; Zone 435-21.80; Zone 436-21.85; Zone 437-21.90; Zone 438-21.95; Zone 439-22.00; Zone 440-22.05; Zone 441-22.10; Zone 442-22.15; Zone 443-22.20; Zone 444-22.25; Zone 445-22.30; Zone 446-22.35; Zone 447-22.40; Zone 448-22.45; Zone 449-22.50; Zone 450-22.55; Zone 451-22.60; Zone 452-22.65; Zone 453-22.70; Zone 454-22.75; Zone 455-22.80; Zone 456-22.85; Zone 457-22.90; Zone 458-22.95; Zone 459-23.00; Zone 460-23.05; Zone 461-23.10; Zone 462-23.15; Zone 463-23.20; Zone 464-23.25; Zone 465-23.30; Zone 466-23.35; Zone 467-23.40; Zone 468-23.45; Zone 469-23.50; Zone 470-23.55; Zone 471-23.60; Zone 472-23.65; Zone 473-23.70; Zone 474-23.75; Zone 475-23.80; Zone 476-23.85; Zone 477-23.90; Zone 478-23.95; Zone 479-24.00; Zone 480-24.05; Zone 481-24.10; Zone 482-24.15; Zone 483-24.20; Zone 484-24.25; Zone 485-24.30; Zone 486-24.35; Zone 487-24.40; Zone 488-24.45; Zone 489-24.50; Zone 490-24.55; Zone 491-24.60; Zone 492-24.65; Zone 493-24.70; Zone 494-24.75; Zone 495-24.80; Zone 496-24.85; Zone 497-24.90; Zone 498-24.95; Zone 499-25.00; Zone 500-25.05; Zone 501-25.10; Zone 502-25.15; Zone 503-25.20; Zone 504-25.25; Zone 505-25.30; Zone 506-25.35; Zone 507-25.40; Zone 508-25.45; Zone 509-25.50; Zone 510-25.55; Zone 511-25.60; Zone 512-25.65; Zone 513-25.70; Zone 514-25.75; Zone 515-25.80; Zone 516-25.85; Zone 517-25.90; Zone 518-25.95; Zone 519-26.00; Zone 520-26.05; Zone 521-26.10; Zone 522-26.15; Zone 523-26.20; Zone 524-26.25; Zone 525-26.30; Zone 526-26.35; Zone 527-26.40; Zone 528-26.45; Zone 529-26.50; Zone 530-26.55; Zone 531-26.60; Zone 532-26.65; Zone 533-26.70; Zone 534-26.75; Zone 535-26.80; Zone 536-26.85; Zone 537-26.90; Zone 538-26.95; Zone 539-27.00; Zone 540-27.05; Zone 541-27.10; Zone 542-27.15; Zone 543-27.20; Zone 544-27.25; Zone 545-27.30; Zone 546-27.35; Zone 547-27.40; Zone 548-27.45; Zone 549-27.50; Zone 550-27.55; Zone 551-27.60; Zone 552-27.65; Zone 553-27.70; Zone 554-27.75; Zone 555-27.80; Zone 556-27.85; Zone 557-27.90; Zone 558-27.95; Zone 559-28.00; Zone 560-28.05; Zone 561-28.10; Zone 562-28.15; Zone 563-28.20; Zone 564-28.25; Zone 565-28.30; Zone 566-28.35; Zone 567-28.40; Zone 568-28.45; Zone 569-28.50; Zone 570-28.55; Zone 571-28.60; Zone 572-28.65; Zone 573-28.70; Zone 574-28.75; Zone 575-28.80; Zone 576-28.85; Zone 577-28.90; Zone 578-28.95; Zone 579-29.00; Zone 580-29.05; Zone 581-29.10; Zone 582-29.15; Zone 583-29.20; Zone 584-29.25; Zone 585-29.30; Zone 586-29.35; Zone 587-29.40; Zone 588-29.45; Zone 589-29.50; Zone 590-29.55; Zone 591-29.60; Zone 592-29.65; Zone 593-29.70; Zone 594-29.75; Zone 595-29.80; Zone 596-29.85; Zone 597-29.90; Zone 598-29.95; Zone 599-30.00; Zone 600-30.05; Zone 601-30.10; Zone 602-30.15; Zone 603-30.20; Zone 604-30.25; Zone 605-30.30; Zone 606-30.35; Zone 607-30.40; Zone 608-30.45; Zone 609-30.50; Zone 610-30.55; Zone 611-30.60; Zone 612-30.65; Zone 613-30.70; Zone 614-30.75; Zone 615-30.80; Zone 616-30.85; Zone 617-30.90; Zone 618-30.95; Zone 619-31.00; Zone 620-31.05; Zone 621-31.10; Zone 622-31.15; Zone 623-31.20; Zone 624-31.25; Zone 625-31.30; Zone 626-31.35; Zone 627-31.40; Zone 628-31.45; Zone 629-31.50; Zone 630-31.55; Zone 631-31.60; Zone 632-31.65; Zone 633-31.70; Zone 634-31.75; Zone 635-31.80; Zone 636-31.85; Zone 637-31.90; Zone 638-31.95; Zone 639-32.00; Zone 640-32.05; Zone 641-32.10; Zone 642-32.15; Zone 643-32.20; Zone 644-32.25; Zone 645-32.30; Zone 646-32.35; Zone 647-32.40; Zone 648-32.45; Zone 649-32.50; Zone

Storm...

Cont'd from Page 1

No severe damage by either wind, hail or rain has been reported in this county, however tree limbs were blown about city streets, and light-weight signs and objects were moved about by the early evening wind.

The winds ceased around 9:45 p.m. here and left the city heavy-

Once...

Cont'd from Page 1

center field and out of the ball park.

With no hesitation, he began his run around the bases, his cap flying one way while he was flying the other way. As he rounded third and headed home, his fellow members of the team were swarming along the sidelines cheering him on, Bobby didn't stop (as is somewhat traditional) to shake hands with the team as he came into home, but was only intent in making it home, He did.

His somewhat ruffal comment following his hard-earned homer was, "My first home run in four years and I didn't even stop to shake hands with the team."

He is the son of Mr. and Mrs. Alvis Burge and will be a senior in high school this fall.

Now, he didn't win the game all by himself by any means, but did make his worthy contribution to the Muleshoe Outsiders' baseball team.

With the 16-4 win over the Bovina team, the team standing for this year is 11 wins and one loss.

Eugene Shaw was the winning pitcher for the Mules, and gave up only one hit during the entire game.

After twelve games, the top five batting averages are:

- Bobby Burge .674
- Larry Calvert .591
- John Agee .517
- Eugene Shaw .500
- Sam Gonzales .450

Today, Sunday, the Mules will go to Bovina for a return engagement with the team they defeated Wednesday night.

Game time is 2 p.m.

Pioneer...

Cont'd from Page 1

ly overcast with ominous black clouds hanging overhead.

People scurried to storm shelters in the major portion of the Panhandle-South Plains during the height of the storm.

More turbulence is expected Saturday with another session of the same type of weather in store for dwellers of the area.

Bailey and surround areas who report the lesser brunt of the storm were Larit, reporting wind and sand with little rain and hail; Progress reports wind and sand and West Camp had high winds. No damage was reported in these areas.

Lubbock was perhaps the hardest hit in the area with 84 mile per hour winds, tornadic winds and hail mixed with flying debris.

Deputy Sheriff Homer McLaury, Sudan, reports high wind, sand and a trace of rain. Fieldton was hit by rain and hail.

Littlefield Police Department reports a trace of rain within the city, accompanied by high wind, sand and no hail. Tree limbs were blown about the city and the area remained under tornado alert for several hours.

Earth City Marshal Alvin Pittman said light rain fell there accompanied by high winds and sand with damage mostly to the north and northeast. Marshal Pittman said Springlake was buffeted by hail and high water from a deluge with the water running high-levels the most of Friday night.

Telephone lines were blown down in the Hub vicinity and damage, if any there, is not reported.

BIBLE VERSE

"In all thy ways acknowledge him, and he shall direct thy path."

1. Who is the author of the above saying?
2. Can you name this man's father?
3. Who was his mother?
4. Where may this verse be found?

Answers To Bible Verse

1. Solomon.
2. King David.
3. 1st. Kings 1:5.
4. Proverbs 3:6.

Pioneer...

Cont'd from Page 1

WAS TWO LINES STRUNG BETWEEN TWO POLES. Now, this does not sound bad, but just add a 50-mile-per-hour wind and some West Texas sand and you can't help but think there must be a better way. The wind didn't help when we tried to throw the dishwasher out the door. We were always ended up with most of the water in your face!

"I guess Jess Osborne thought these were rough days for a banker, too. My friend, the late W. R. Young, and I needed to borrow \$75 between us and he looked at us and said "Are you fellows trying to break the bank?"

"He did loan us the money, which we paid back, and he is still our friend!"

This is only a small part of the items which have been submitted for the book to contain. Several descendants of pioneers have submitted records and pictures of their parents and grandparents so that they might be included in the Bailey County book of history.

Should you be a child of a pioneer, report their history.

Students...

Cont'd from Page 1

Also during the Monday meeting with Joe Harbin presiding, a report was given by Jertie Wagon on last year's business. Mrs. Wagon is past president. The report given by the treasurer was approved and the group voted to purchase a used Coke machine and Pop Corn machine to be used at Benny Douglas Stadium.

The Fine Arts Boosters will sponsor a pet-acquainted party honoring teachers of the Band, choir, art and speech departments with special emphasis on new teachers who have been hired in the band and choir to acquaint them with students and other teachers.

Details will be announced prior to the party which is to be held prior to the fall season band practice starting date.

Muleshoe...

Cont'd from Page 1

Should you and your parents be in the pioneer scope of Bailey County settlers, both stories are wanted and should you need additional forms for family heads other than your own, they may be obtained by calling the Journal.

Yankee...

Cont'd from Page 1

School coach; Jack Allen, coach at Ranger Junior College; Lew Morton, Joe Smith and Bus Mills.

Morton, Smith and Mills are scouts for the New York Yankees.

Muleshoe...

Cont'd from Page 1

daughter of Mr. and Mrs. Pablo Aguilera, Farwell; Dean Black, Route 5, Muleshoe; and Kathy Scern, Springlake - Kathy, niece of Mr. and Mrs. Paul Chance with whom she has made her home for the past three years.

The scholarships presented to Rose, to Dean, and to Kathy at their respective graduation exercises may be used at any college or university and will be paid in four checks, \$100 each semester for the first four semesters the student is enrolled in a college. The scholarships can only be used if the student enrolls in a college.

Mr. and Mrs. Harry Waddle left Sunday for Rochester, Minn. where she will enter Mayo Clinic, for a series of tests. They will be gone several days.

ECONOMY AND TAXES Government economists believe the nation's economy will convince Congress of the need for higher taxes. The report from the Commerce Department showed increases in personal income, production and home building.

NEWS NOTES

PRINCETON & VISITORS Princeton, N.J. - Trustees of Princeton University have extended the hours when women would be allowed in men's dormitories to 10 p.m. on week nights and 2 A.M. on weekends. A student petition claimed the 7 P.M. limit eliminated "the freedom to make moral decisions."

MOTHER OF 23 Wellington, New Zealand - After giving birth to her 23rd baby, Mrs. Maria Beckman said, "This is my last." Mrs. Beckman, 45, and her husband, who

is jobless and crippled by arthritis, live on government and other benefits which equals \$150 a month in U.S. currency.

NO USE FOR PENSION Cedar City, Utah - Lehi M. Jones sent 22 uncashed social security checks totaling \$4,437 back to the U.S. Treasury in Washington. An accompanying letter explained that he couldn't find any place that needed the money more than the U.S. Treasury, even if the government was managing its money poorly.

Save on your food bill!



Specials good June 2 thru June 9.



Miracle Whip 48¢ Qt. Jar

Students...

Should you be a child of a pioneer, report their history.

Cont'd from Page 1

Also during the Monday meeting with Joe Harbin presiding, a report was given by Jertie Wagon on last year's business. Mrs. Wagon is past president. The report given by the treasurer was approved and the group voted to purchase a used Coke machine and Pop Corn machine to be used at Benny Douglas Stadium.

The Fine Arts Boosters will sponsor a pet-acquainted party honoring teachers of the Band, choir, art and speech departments with special emphasis on new teachers who have been hired in the band and choir to acquaint them with students and other teachers.

Details will be announced prior to the party which is to be held prior to the fall season band practice starting date.

Shurfine BLACK EYE PEAS #300 CAN 4 for 69¢

CRACKERS Shurfresh 1 Lb. Box 19¢

BEEF VALUES

All Meat at Jim's are Guaranteed. If it's not to your satisfaction, we will gladly refund your money.

CHUCK ROAST Lb. 59¢

ARM ROAST Lb. 69¢

BACON Tall Corn 2 lb. Pkg. \$1.19

BOLOGNA Top of Texas. All Meat Lb. 49¢

BEEF SHORT RIBS Lean & Meaty .3 Lb. 89¢

BISCUITS SHURFRESH CAN 5¢

PEPSI-COLA King Size 6 Btl. Ctn. 39¢

HUNT'S TOMATO SAUCE 8 o.z. Cans 4 for 49¢

FAB Giant Size 59¢

TENDERCRUST BREAD FEATURED FRESH DAILY ON OUR BREAD SHELVES

SHURFRESH MILK FOR GOODNESS SAKE

'Shop Jim's, The Store That Satisfies.'

Dial 272-3348 For Home Delivery.

PRODUCE SPECIALS

POTATOES WHITE 20 LB. BAG 49¢

FRESH FIRM CABBAGE Lb. 5¢

FRESH RIPE TOMATOES Lb. 17¢

FRESH PEACHES Lb. 19¢

Jim's Pay N' Save

FRIENDLIEST STORE IN TOWN

QUALITY MERCHANDISE AT LOWEST PRICES

STORE HOURS! . . 7:30 a.m. 'Till 9 p.m. 7 Days A Week

MONTGOMERY WARD

BUY 3 TIRES OF SAME SIZE AT THE EACH PRICE BELOW! GET 4TH TIRE FREE



RIVERSIDE EP NYLON

The Extra Performance Tire

6.50-13 TUBELESS BLACKWALL

10.94 EACH IN 4'S

Plus 1.81 Federal Excise Tax

GUARANTEED 30 MO.

Built with full, 4-ply nylon cord body to out-last and out-perform new-car tires. Extra strong tread is fortified with polybutadiene for long mileage. 30-month tread wear guarantee, plus lifetime quality, road hazard guarantee.

Prices below include Federal tax and are for catalog orders only.

4 PLY	TUBELESS - NARROW	TUBELESS - WIDE
6.30-13 17.00	31.00	51.00
7.30-14 21.50	40.00	64.48
7.75-14 21.50	40.00	64.48
8.00-14 23.50	44.00	70.48
8.25-14 23.50	44.00	70.48
8.50-14 25.50	48.00	76.48
8.55-14 25.50	48.00	76.48
8.70-15 21.50	40.00	64.48
8.75-15 21.50	40.00	64.48
9.00-15 23.50	44.00	70.48
9.15-15 23.50	44.00	70.48
9.40-15 25.50	48.00	76.48
9.45-15 25.50	48.00	76.48

4 WAY GUARANTEE

LIFETIME QUALITY GUARANTEE on the quality of material and workmanship for the life of the original tread. Adjustment provided on tread wear based on price in effect at the time of adjustment plus Federal Excise Tax.

UNLIMITED ROAD HAZARD GUARANTEE

Anti-leakage repairable punctures for the life of the original tread. Adjustments provided on tread wear based on price in effect at the time of adjustment plus Federal Excise Tax.

3 TREAD WEAR GUARANTEE

3 tread wear guarantee based on price in effect at the time of adjustment plus Federal Excise Tax of same size and type as specified. (Tread wear allowance not applicable to used commercial tires.)

100% SATISFACTION GUARANTEED

NATIONWIDE Return to nearest Ward branch for adjustment.

NO MONEY DOWN - INSTALLATION AVAILABLE

Anderson's Sales Agency

407 Main 272-4561

... you'll like Wards

Double Wedding Vows to be Read



Miss Rita Diane Bryant - Bride-elect of Jackie Stowers

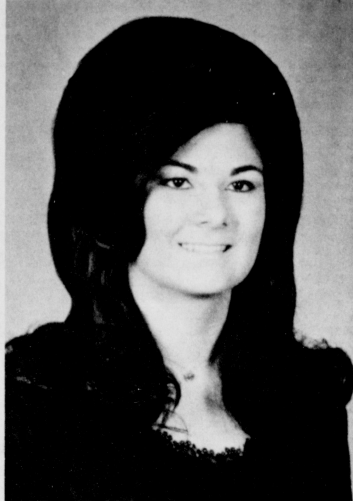

Miss Dana Dianne Moore - Bride-elect of Billy J. Darnell Jr.

Mr. and Mrs. Wiley Moore of Muleshoe and Mr. and Mrs. Russell Bryant of Las Cruces, N.M. and formerly of Muleshoe, announce the engagements and approaching marriages of their daughters, Miss Dana Dianne Moore to Billy J. Darnell Jr. of Muleshoe and Miss Rita Diane Bryant to Jackie Stowers of Friona.

The double wedding services will be read in the First Methodist Church of Muleshoe on

August 30 at eight o'clock in the evening. The Reverend Douglas DuBose of the First Methodist Church and Mr. Royce Clay, minister of the Hobart, Okla. Church of Christ and brother of Billy Darnell, will perform the double ring ceremonies.

Darnell is the son of Mr. and Mrs. Billy J. Darnell of Muleshoe. Parents of Stowers are Mr. and Mrs. A. T. Stowers of Friona.

Grandparents of Miss Moore are Mrs. Dana Arnold and the late Lonnie Arnold of the Needmore community and Mr. and Mrs. N. C. Moore, Route 5, Muleshoe. Grandparents of Miss Bryant are Mrs. Lola Bryant and the late E. T. Bryant of Muleshoe and Mrs. F. G. Mossholder, Columbus, Ohio.

Both prospective brides are 1968 graduates of Muleshoe High School. Miss Bryant is attending summer school at Texas Tech, Lubbock, and Miss Moore is employed as dental assistant for Charles Lewis, D.D.S.

Darnell is a 1967 graduate of Muleshoe High School. He attended West Texas State University, Canyon, as a freshman this last year.

A Friona High School 1966 graduate, Stowers attended South Plains College, Levelland, as a sophomore student this past year.

Ron Reynolds To Judge Art Exhibit

Ron Reynolds will be one of the judges for the Muleshoe Art Association annual awards exhibit, to be held the last of June.

Reynolds teaches the forty hours of credit offered in the college curriculum. Joining the faculty in 1963, he earned the B S degree in art education from Oklahoma State University where he held an assistantship in the College of Education, and his M S degree with the specialty in printmaking from the University of Missouri. He maintains a studio at his home and displays his work in the Reynolds Gallery, Taos, N.M.; and Talisman Gallery, Bartlesville, Okla. He has held one-man shows at Seminole, Okla., Columbia, Mo., Lubbock and Amarillo.

Three one-man shows have been held at Wayland College. Also work has been done on exhibits in print shows in Fulton, Mo.; Stillwater, Okla; and Lockney. A painting was selected for the South Plains Art Association Traveling Exhibition and work was shown in an invitational Religious Show at Methodist Hospital in Lubbock.

A work was selected for the Southwest American Painting Show in the Oklahoma City Arts Center.

Reynolds makes an effort to keep his output high, spending a part of each summer concentrating on painting and printing full time. Several weeks of the past summer were spent painting and sketching scenes in Coal County, Okla., where Reynolds spent his early years.

Buildings and landscapes were executed in rapid studies or an occasional location for a few days would produce a finished water color or oil.

Such subjects as Reynolds' grandfather's first school house and remembered views of the farm and mining areas kept him busy from daylight to dusk. A year before, during the summer, Reynolds had completed eight oils of the Taos, N.M. area.

He is represented in private collections in California, Arizona, New Mexico, Texas, Oklahoma, Missouri, Kentucky, Iowa and Georgia.

He is presently looking forward to a one-man show in

Society News

EARLENE RAGLAND Society Reporter
Phone-272-4536

Art Ass'n to Hold Annual Exhibit Regular Meeting Of Jaycee-ettes

For further information, contact Jeanne Garth, 511 E. 3rd Street, Muleshoe.

The Muleshoe Art Association will hold their annual exhibit June 28 through 30, in the Johnson-Pool Appliance building, 320 Main Street, Muleshoe. There will be a purchase award of \$100 for the best painting in the show. There will be twelve other cash and merchandise awards of approximately \$350.00, also honorable mention and citation awards to be given. An artist may receive two honorable mention ribbons, but only one cash or merchandise award.

Jurors for the show will be Ron Reynolds, head of the art department, Wayland Baptist College, Plainview, and Peter William Wetzler, Chairman, Department of Art, Eastern New Mexico University, Portales, N. M.

Entry fee, three dollars for all except members of the Muleshoe Art Association, two dollars for members. Limit - three entries per person. Entry deadline is between the hours of 10 a.m. and 4 p.m., CST, Wednesday, June 26. All paintings must be framed and ready for hanging, with cards attached to back of painting stating name, address, media, name of picture and price (if for sale).

Rainbow Girls Sponsor Luncheon

The Muleshoe Assembly of the Order of Rainbow for Girls held its annual Salad Smorgasbord on Monday, May 27, in the Masonic Hall. The project is hosted by the girls each Spring to help raise money for those attending Grand Assembly. This year, Grand Assembly will be held in Corpus Christi.

Approximately 60 people attended the luncheon and 12 girls helped in serving. The assembly expresses sincere thanks to all the mothers who helped to make it a success. The girls also wish to thank the community for its support.

The Art Loft
is now offering
10% DISCOUNT
on all...Frames, Primed
Stretched Canvases, Liqueutex
Acrylic Paints.

"Sale Month of June Only" Hwy. 84 and 2nd. Street

New Arrivals

CONGRATULATIONS TO:
Mr. and Mrs. Rosenda Lara, boy, Roberto, born May 28 at 6:05 a.m. and weighed seven pounds and three ounces.
Mr. and Mrs. Monroe Lee, boy, Trevor Wade, born May 27 and weighed six pounds and four ounces.



PLANS REVEALED---Mr. and Mrs. Euel L. Mitchell of Lazbuddie, announce the engagement and approaching marriage of their daughter, Charlotte Jean, to James Ray Phipps of Muleshoe, son of Mr. and Mrs. James Phipps of Muleshoe. The marriage will be solemnized June 28, in the First Baptist Church of Lazbuddie, 8 p.m. Miss Mitchell attended Muleshoe High School and James attended Muleshoe High School and West Texas State University. The couple plan to make their home in Muleshoe where he is employed in the parts department of Muleshoe Motor Company.

TRUCKLOAD CARPET SALE

3 DAY ONLY! Sale

Monday, Tuesday, Wednesday, June 3-4-5...

Les invites every one to the big TRUCKLOAD CARPET SALE. Let him assist you with your color decor.

WHILE IT LASTS - ALL NYLON TOP-OF-THE-LINE CARPETING

AT LOW DIRECT-FROM-THE-MILL PRICES. They're going, going, and will soon be gone - the best carpet values you've ever seen this year. It's 100% nylon Sequoyah Carpet from Oklahoma, with centuries of Indian craftsmanship woven into every yard. We had it mill-delivered by the truckload - insuring a wide range of colors and patterns, insuring a low price free of freight charges. Buy now, while the selection is still good!

NOTHING DOWN - 36 MONTHS TO PAY AT LOW BANK RATES

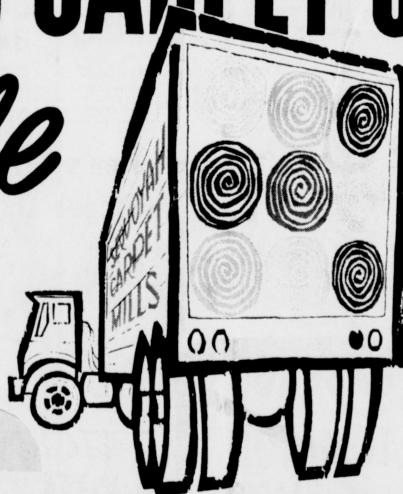

Red says "This is one of the biggest carpet sales of the year. If you have been needing new carpet, now is the time for best prices and selections."

<p>The all New sculptured Triode 100% 501 Dupont Nylon, long wearing - easy to clean-no pilling or fuzzing, this is truly a luxurious carpet in old gold color or the new Avocado. Regular price \$9.95. TRUCK LOAD PRICE \$7.88 All prices are installed.</p>	<p>THE ALL NEW GENERAL PERSHING Cumuloft Nylon, elegant appearance and outstanding longevity is recommended for every room in your house. Stays clean and non-Allergic. Regular price \$12.95. TRUCK LOAD PRICE \$7.88 All prices are installed.</p>	<p>ALL NEW COLONY HILL Pile of 100% continuous Filament nylon. A true winner among promotionally priced filament nylon ---- found only in more expensive carpets. In 12 ft. width only Colors - Gold and Avocado TRUCK LOAD PRICE \$5.88 All prices are installed.</p>
--	--	--

100% Kodel Polyester Fiber Velvet Touch --- Cut Pile A smooth velvet cut pile that sells itself by appearance and comparison. Excellent pile recovery after pressure -- spot and stain resistance. Ease of cleaning. Regular price \$12.95. TRUCK LOAD PRICE \$8.88 COLOR - PIRATE GOLD All prices installed.

JOHNSON FURNITURE CO.

Clovis Hwy. Ph. 272-4315
Muleshoe, Texas

A SAVINGS INSTITUTION DEDICATED TO THRIFT AND HOME OWNERSHIP

Second largest and one of the oldest Federally Chartered in New Mexico.

FIRST FEDERAL

SAVINGS & LOAN ASSOCIATION of CLOVIS

HOME OFFICE: 8th and Pine Streets, CLOVIS, NEW MEXICO
BRANCH OFFICE: 2nd and Adams Street, PORTALES, NEW MEXICO

Local Teachers To Attend Summer School

Those planning to attend some summer school sessions are: Rollie McNutt, Fred Mardis, Elizabeth Black, Judith Justice, Ellen Glover, Ronnie Jones, Bob Graves, LaVonne McKillop, Janet Schroeder and Neal Dillman, Eastern New Mexico University.

James Jennings, Betty Jennings and Pauline Griffin, Texas Tech.

Rhonda Wagon, Nickie Landers and Georgia Pena, West Texas State University.

Pearlie Mae Harris, Prairie View.

Joyline Costen, Oklahoma University, Norman, Okla.

Neal Dillman and Esther Marie Dillman, Gunnison, Colo.

Mrs. Kathleen Brihat Francis, Muleshoe Junior High language arts teacher, received her M. Ed. degree, Thursday, May 30, from Eastern New Mexico, Portales, N.M.

Rollie McNutt, Muleshoe Junior High art teacher, will receive his master's degree in August from Eastern New Mexico, Portales, N.M.



ENGAGEMENT ANNOUNCED--Mr. and Mrs. Teophil Joseph Banduch of Panna Maria announce the engagement and approaching marriage of their daughter, Judy Ann, to Robert Henry Wisener III, son of Mr. and Mrs. Robert Henry Wisener Jr. of Lubbock and Mineola. Miss Banduch is a 1964 graduate of Karnes City High School. She is a June candidate for graduation from Texas Tech and will receive her Bachelor of Science degree in Home Economics Education, clothing and textiles. She was corresponding secretary of American Home Economics Association at Tech and a delegation chairman for the Model United Nations. Miss Banduch completed her student teaching in the homemaking department at Muleshoe High School. Wisener is a 1962 graduate of Amarillo High School. He received his Bachelor of Arts degree in Psychology from Texas Tech and is a candidate for a Master of Arts degree in Clinical Psychology at Texas Tech. He is currently completing an internship at Big Spring State Hospital. The wedding will take place in June at St. Mary's Church in Panna Maria.

Spring Recital Held May 27, in Calvary Baptist Church

The students of Mrs. A. M. Bradley held their Spring Recital in Calvary Baptist Church May 27, 8:30 p.m., with June Vinson as chairman.

Other piano teachers present for the recital were Mrs. Buddy Peeler, Mrs. Sam McKinstry and Mrs. E. H. Kennedy.

Those participating in the recital were as follows: Glenda James, Helen Lucero, McKinstry on some good points.

YES! WE CAN FILL YOUR BEEF ORDERS.

MULESHOE LOCKER
"HOME OF VANCE'S COUNTRY STYLE SAUSAGE, BACON AND HAMS."

Sirloin Steak.....Lb. 89¢
T-Bone Steak.....Lb. 89¢
Round Steak.....Lb. 89¢
Ground Beef.....3 Lb. \$1.00

401 Main Phone 272-4703

20 Years Ago

Those planning to attend the NEA Convention July 1-7 are Mrs. Jack Obenhaus, Mr. and Mrs. Eric Smith, Mrs. Jane Rudd, Mrs. Elaine Davis and Mrs. Vernelle Craig.

NEW EQUIPMENT PLACED IN BARBERSHOP

Eddie Lane and Mack Hale announce they have just placed three new barber chairs in their shop, and think the customers will enjoy their visit with them more than ever. The chairs are streamlined, more comfortable and more convenient, as well as more attractive, they said.

WORK ON NEW ADDITION

Construction of an addition to the building of the Muleshoe Church of Christ was started this week, minister, Ebb Randall reports. The new part will be used for class rooms, he said.

The church recently completed the auditorium of their new church plant, and opening day services and dinner on the ground were enjoyed by the congregation and friends.

Kiddy Land Students Graduate

Students of Mrs. Jackie Tate had their graduation exercise in the Richland Hills Baptist Church Friday morning May 24, 9:45 a.m. The program opened with the children marching in and a salute to the flag, followed by singing the National Anthem. The welcome was given by Larry Parker and prayer by the Rev. Leland Callaway. Speaker for the graduation was Rev. Callaway, followed by a medley of songs by the class. Certificates were then presented by their teacher, Mrs. Tate. The program closed with singing, "God Bless America" and a goodbye recitation was given by Kent Rempe.

The graduating class consisted of the following: Joe Ben Cockrell, Todd Ellis, Joy Dean, Lamont Lewis, Pamela Young, Jimmy Berry, Kelly Harrison, Sharla Henry, Jana Berry, Kelle Callaway, Becky Turner, Dennis Steinbock, Tonya Neal, Terry Burton, Bennett Harrison, Mike Mills, Kelly Kirk, Darla Ramage, Micky Powell, Victor Leal and Joe Dan Briggs.



KIDDY LAND KINDERGARTEN--A portion of Mrs. Jackie Tate's kindergarten class as they presented their program and had their graduating exercise Friday morning, May 24, 9:45 a.m.

Also, Kent Rempe, Claudavina Hawkins, Curtis Elder, Susan Black, Larry Parker, Bill King, Angela Matthews, Monica Dale and Robin Preston.

TO TAP OCEAN'S WEALTH

White House officials report President Johnson will propose, in the near future, an intensified cooperative effort by all nations to tap food and mineral wealth of the oceans.

One Minute Sports Quiz

- Who is Steve Reid?
- Who is Jimmy Fairley?
- Will South Africa participate in this year's Olympics?
- How old is Jerry Quarry?
- How old is Jimmy Ellis?

The Answers

- Professional golfer from St. Louis.
- Los Angeles Dodgers rookie.
- No.
- 22.
- 26.

Singer Jimmie Rodgers has filed a claim for more than \$11 million dollars against the city of Los Angeles. He claims a police officer caused a head injury that nearly cost him his life.

HOSPITAL BRIEFS

WEST PLAINS HOSPITAL

ADMISSIONS: Flake C. Snitker, M. L. Carpenter, Clarence Guinn, John Allison, Sherry Adams, E. O. Baker, Victor Lee Smith, U. C. Davis, Mrs. Etta McMath, J. R. Copley, Lewis Cunningham, Robert Berry, Donald Bruton, Mrs. Patti Parker, Mrs. Minnie Adams, Mrs. Ortencia Lara, Mrs. Nettie White and John Thomason.

DISMISSALS: Albert Bell, Mrs. Ina Creamer, John Allison, Clarence Guinn, Morton Carpenter, Mrs. Minnie Wall, E. O. Baker, Mrs. Etta McMath, J. R. Copley, Donald Bruton, Mrs. Ortencia Lara and baby, Mrs. Patti Parker, Mrs. Minnie Adams and Robert Berry.

GREEN MEMORIAL HOSPITAL

ADMISSIONS: H. W. Garvin, Ronald Rogers, Joe Perales Jr., June Saylor, Mrs. Roque Puente, Leslie Copeland, T. G. Gaddy, Wayland Webb, B. C. McPhail, Clinton Busby, Wilma Waddle, Jimmy Skipworth, H. A. Weaver, John H. Puckett III, Mrs. Monroe Lee, E. T. Lambert, Mrs. Inez Seale, Bettie Burkhead, J. H. Hanks, Jerry Tiltford and Mrs. Francisco Leal.

DISMISSALS: Mrs. H. G. DeLoach, H. W. Garvin, Ronald Rogers, Joe Perales Jr., Mrs. Roque Puente, Leslie Copeland, T. G. Gaddy, Wilma Waddle, Rebecca Gonzales, Danny Lucero, Billy James, Beverly Gray, Nora Gonzales, Alice Gonzales, Deanna Vinson, Tonya James, Charlotte Wedel, Pam Vinson, Larry Vinson and Terry Mick.

2 Day JUNE MONEY SAVING

DOLLAR DAYS

Monday & Tuesday Only

values up to 98¢

SPORTSWEAR FABRICS

36" - 45" wide, colorful prints or solid tones

2 YDS. \$1.

Wonderful Fall Sportswear Fabrics for you in prints and solids. Now is the time to buy—values to '98

Men's Permanent Press Dress or Sport Shirts

Special Purchase of Regular \$2.99 to \$4.99 Values.

\$2. EA.

Women's, Children's

SUMMER PLAY SHOES

\$1. Pr.

Cotton Canvas or Vinyl Pixies

Hot Colors or White

BOYS' BRIEFS

Sizes 1 to 6

Regular 39¢

Save Now

3 PAIRS \$1.

100% cotton knit — a real dollar day value. Stock up at a savings. You'll be glad you did.

Men's Dress Slacks

Permanent Press. 7.95 Values

2 PR. \$14.

Choose from an assortment of colors. These are Dacron® Polyester and Avril Rayon and that means easy care, too.

LADIES' SHOES

Group I Values to \$8.99

\$5.22

Group II Values to \$14.99

\$7.22

Marvelous spring colors for you in dress shoes. You can complete your shoe wardrobe at a savings. Sizes 5-10.

Men's Wing Tip Brogue Oxfords

Regular \$18.99 Values

\$16.

These handsome smooth leather oxfords are a must on the well groomed man's list. Quality shoes — always a wise choice.

USE OUR LAY-A-WAY

LADIES' LINGERIE

Group of Discontinued Numbers of...

1/4 OFF

SLIPS GOWNS PANTIES AND OTHER ITEMS

Cobb's

Wash and Wear or Permanent Press DUSTERS

Sizes 10 to 18

Values to \$4.99

2 DAY SALE \$3. Ea.

Ladies' Jamaicas

Cool cotton weaves. Many styles.

2 PRS. \$5.

Jamaica's — and plenty of them. Summer-time item that gives carefree wear with carefree care. Special price during Anthony's Dollar Days.

2 DAY SALE Seamless NYLON HOSE

3 pr. for **\$1.**

LADIES' NYLON STRETCH SHORTS

Large Selection of Colors.

Reg. \$4

DOLLAR DAY \$2.99

LADIES' DRESSES

Group of Ladies' Spring Dresses Reduced to Clear.

LARGE SELECTION! 40% OFF

Summer SWEAT SHIRTS

Group I Values to \$3.98

2 FOR \$3

Group II Values to \$1.99

\$1.

Special Group 100% Dacron

DOUBLE KNIT \$3.99

60 inch width Reg. \$4.99 & \$5.49

2 DAYS ONLY

Piggly Wiggly Quality Meats!



Win a Potful of Cash! Play...

ALL STAR BINGO

This Friday at 7:30 P.M. on Channel 11
Pick up your FREE All Star Bingo Card today!



June is DAIRY MONTH at Piggly Wiggly

GROUND CHUCK

Extra Lean, Dated to Assure Freshness

Pound **59¢**

Semi-Boneless, Extra Lean, Boston Butt Cut
Pork Steak Pound **59¢**
Corn Dogs 5-Count Package **49¢**



FRANKS

Farmer Jones, 100% All Meat

Pound Package

ROUND STEAK



Full Cuts of U.S.D.A. Choice Beef

Pound **98¢**

Farmer Jones, First Grade
Sliced Bacon 2-Pound **\$1.49**
Philadelphia
Cream Cheese 8-Ounce Package **39¢**

59¢

CHEESE SLICES

Farmer Jones, American

6-Oz. Pkgs. **3 \$1**

Decker's, Boneless, Fully Cooked
Canned Picnic 3-Pound **\$2.69**
Farmer Jones, All Meat
Sliced Bologna Pound **59¢**

NEW MILK PRICE AT PIGGLY WIGGLY

1/2 Gal. Pointsetta Milk **61¢**
Gal. Pointsetta Milk **\$1.15**
Borden's-Bell-Cloverlake Milk
1/2 Gal. **63¢** Gal. **\$1.19**

Bonnebelle, Sweet Cream

BUTTER Pound **88¢**

Fleischmann's, Soft
MARGARINE 1-Pound **47¢**

Stokely No. 303 Cans

Fruit Cocktail 3 Cans **69¢**

Borden's or Cloverlake

BUTTERMILK 1/2-Gallon **38¢**

Stokely

TOMATO JUICE 3 46-Ounce Cans **\$1.00**

Cloverlake, Borden's

ICE CREAM

All Flavors

1/2-Gallon

68¢

Borden's or Cloverlake

COTTAGE CHEESE

-Pounds

2 48¢

Salad Dressing

MIRACLE WHIP

Quart

48¢

CRISCO

with \$5.00 purchase or more.

3 58¢

Limit One

Coronet, Floral, 2¢ Off Label

Toilet Tissue 2-Rolls **29¢**

Metrocal, Liquid, All Flavors

Diet Drink 8-Ounce Size **29¢**

Green Giant, Golden, Cream Style

Corn No. 303 Can **27¢**

Green Giant

Peas No. 303 Can **27¢**

Green Giant

Peas & Onions No. 303 Can **33¢**

Kitchen Sliced, Green Giant

Green Beans No. 303 Can **27¢**

Green Giant

Mexi Corn 12-Ounce Can **29¢**

Green Giant, Cut

Asparagus No. 1 Can **35¢**

Green Giant, Whole

Asparagus 15-Ounce Can **65¢**

Yuban

Coffee 1-Pound **93¢**

Health and Beauty Buy

TOOTHPASTE

Gleem, Regular

95¢ Retail

Family Size

65¢

TENNIS SHOES

for the Family

\$1.59

Pair

Carnation, Evaporated

Milk

Borden's, Eagle Brand

Milk

Bonne's, Heavy Duty

Detergent

2 Cans Baby

29¢

Large Can

37¢

Giant Size

59¢

Grade A Medium

Eggs

Hunt's

Tomato Sauce 2 8-Oz. Cans **25¢**

Carnation, Evaporated

Milk

Tall Can

15¢

Frozen Foods for Your Freezer!

ORANGE JUICE

Libby's

4 \$1

6-Ounce Cans

Libby's

Cut Corn

4 \$1

French Fries, Simplot

Potatoes

2-Pound Bag **45¢**

CREAM PIES

Banquet, All Flavors

25¢

Family Size



These Values Good June 3-4-5 in MULESHOE... We Reserve Right to Limit Quantities Purchased.

DOUBLE S & H GREEN STAMPS WEDNESDAY

WITH A \$2.50 PURCHASE OR MORE

LETTUCE

Large, Green Heads

12¢

Green Slicers

Cucumbers

Pound **29¢**

Juicy, California

Lemons

Pound **29¢**

Red, Ripe

Cherry Tomatoes

Pint **49¢**

Large, Green Stalks

Celery

Pound **23¢**

APRICOTS

Large, Ripe, California

39¢



by Anne Camp

The library has ordered two books which will be placed in the Muleshoe Area Public Library in honor of J. Frank Peery, who served as Chairman of the Library Board of Trustees, and as Chairman of the Library Memorial Fund. Rev. Peery worked with the area. The books selected will

be the new VERY-LARGE-TYPE books that are printed especially for people with failing sight, but may be enjoyed by all who like an "easy on the eyes" book. This is a gift of the present library board. I hope everyone noticed the notice that in the future all Memorial gifts should be brought or sent to the library. We have received gifts this week in memory of Mrs. Bert White; Gerald Byrd; Mrs. Coleman Jones; and J. L. Harris. These gifts were given by: Mr. and Mrs. Vic Benedict; Dr. Chas. Lewis; Mr. and Mrs. Fred Johnson; and the Road Johnsons; Mr. and Mrs. Wayne Williams; Mr. and Mrs. Willard Tibbets;

Mr. and Mrs. Jimmie Carpenter; and Mr. and Mrs. Richard Puckett. The library also received a donation of 62 books, given by Mr. and Mrs. Ted Millsap. This gift they wish to give in memory of her father, Jack Cox. Holly Millsap has been helping at the library, and is kept busy processing these and other new books, as well as helping patrons and assisting at the desk. Holly is well-read; has a wide range of reading interests and enjoys helping find the right book for each person. The members of the AAUW of Muleshoe will do volunteer work this summer as they have each summer since the library

opened at the present building. This help is greatly needed and appreciated. IN A RACE Texas agriculture is in the midst of a fast, accelerating technological race, says W. E. Black, Extension economist. New knowledge and skills are being applied daily to crop and livestock production by producers who assume that prevailing economic conditions and market relationships will not change. But, he adds, changes are coming fast and economic and market relations are not exempt. East Germany announces reforms for youth.

Eagles Lead League; Cats Drop Behind One-Half Game

The 'mighty' cats fell this week. In their first meeting of the season with second place Eagles, the Cats were defeated by a score of 14-6. Chuck Clemmons was losing pitcher for the Cats in the Thursday night game, and Eddie Samas was winning pitcher for the Eagles. This loss drops the Cats one-half game behind the Eagles for first place. Monday night's action saw Eagles going down under the

Keith Turner, who normally plays center field for the Cats, hit his first home run of the season, but it wasn't enough to keep the Eagles from first place. Lazbuddie was defeated by the Eagles in the first game of the week on Monday night. This game ended with a score of 17-11 for the Eagles. Tuesday night, third place Dusters were defeated by the Colts, 14-11. Ronnie Meason was winning pitcher and Billy Riels was losing pitcher.

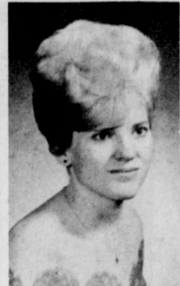

TRANE GRANT—Mrs. Wanda Jennings, daughter of Mr. and Mrs. James Wedel of Muleshoe, has been selected to receive a senior traineeship grant from the U. S. Office of Education in special education for 1968-69. She will be a senior at Texas Tech this fall.

Armyworms Invading Young Cotton

Beet armyworms are invading the young cotton crop on the South Plains and are doing extensive damage. This report comes to County Agent J. K. Adams from Lynn-don Almand, area entomologist with the Texas Agricultural Extension Service, who has found numerous infestations of the worms throughout the area. The tiny larvae first feed on the underside of cotton plants, says Almand, and this damage is barely recognizable. However, in a few days the worms begin to feed on the terminal buds of the plants and then eat holes in the leaves and eventually may cut off the stem. The entomologist points out that armyworms can be recognized by a dark spot which appears on the side toward the front of the insect's body above the second pair of legs. Mature worms range from light brown to almost black in color but most of them are greenish. They are about one and one-half inches long. Methyl parathion or Trichlorfon (Dylox) give good control, says Almand. Apply methyl parathion at one pound of active ingredient per acre or trichlorfon at one to one and one-half pounds of active ingredient per acre. Best results will be obtained by applying the spray directly over the row. Increase dosage by 50 percent for aerial applications, the entomologist adds. In addition to attacking cotton, beet armyworms also damage grain sorghum alfalfa, sugar beets and vegetable crops.



Little League

MINOR RESULTS
Gimmers 16 - Shorthorns 15
Bears 16 - Motormen 19
Dollar Bills 22 - Builders 20
U-Bars 10 - Firefalls 3
U-Bars - Bears (not reported)
Sluggers 19 - Dollar Bills 14
Shorthorns 18 - Firefalls 14
Gimmers 23 - Builders 12
Motormen 6 - Sluggers 13 - in this game, until now, both teams had been undefeated and met for the first time of the season. At mid-point of the game, the score stood 4 for the Motormen and 1 for the Sluggers.

MAJOR RESULTS
Cards 14 - Cubs 17
Mustangs 6 - Colts 13
Sox 0 - Cubs 8
Lions 5 - Mustangs 14
Cards 11 - Longhorns 8
Colts 27 - Sox 10
Cubs 5 - Mustangs 11
Longhorns 6 - Sox 13
Two home runs were logged in the scorebook for major league players this week. One was a homer by Ricky Smallwood on the Mustangs during their game with the Lions; the second was hard-hitting Dusty Davis for the Colts when they tangled with the Sox.

A REWARDING TUMBLE
St. Paul—By an odd coincidence, a fall from a bicycle for Scott and Clifford O'Boone was quite profitable. The fourteen-year-old boys tumbled into brush along a park path and found \$2,000 in currency wrapped in an old newspaper. They can keep the money if the owner is not found in six months.

Summer Readers

Librarian Anne Camp reported that 227 children had signed up for the Summer Reading Program held at the Muleshoe Area Public Library during the first three days. A total of 824 books were checked out to the children, even though the checking was limited to one per person for those who had not previously used the library before registration started. Mrs. Camp said they expected more than 1,000 books to be issued to summer readers before the week ended. "Reading Round Up Time" is the theme of the reading program this year and is in keeping with the Golden Anniversary of Bailey County. Children who read more than 12 books during the summer will receive a Gold Buckle Award and if only 12 books are read, the person will receive a silver saddle bag award. Mrs. Camp urges those who are to participate to begin their reading early in the summer so that they will have time to complete the required number of books and return their reading logs to the Library before August 20. The summer program is sponsored by the AAUW in conjunction with the Library. Library hours are weekdays from 2 to 6 p.m., and Saturday from 9 a.m. to 12 noon.

Vacation Bible Schools Start

The First Methodist Church Vacation Bible School is starting Monday, June 3. Sessions Monday through Thursday will be from 8:30 to 11 a.m., and the final class will be Friday from 9 a.m. to 12 noon. Friday will be the sharing day session and lunch will be served at noon for the students and parents in Fellowship Hall at 50 cents per plate. Children who attend Vacation Bible School ages are from four years to 11 years and will include Anglo, Negro and Latin American children.

A HAT WOULD BE SO MUCH COOLER!

She must go to the native market for her physical needs. The straw hat would be so much better than the old scarf tied and knotted about her head. Sweet, cool air could come through that straw and that would feel so wonderful in this heat!

Where does she go for her spiritual needs? Is there a church on the island? Does she know that she will be told about a great God there who will help her, guide her, and refresh her?

How fortunate we are in this country that there is a church in every community. Spiritual help, refreshment of soul, fellowship and love awaits all who enter her doors. We invite you to attend Church this week.

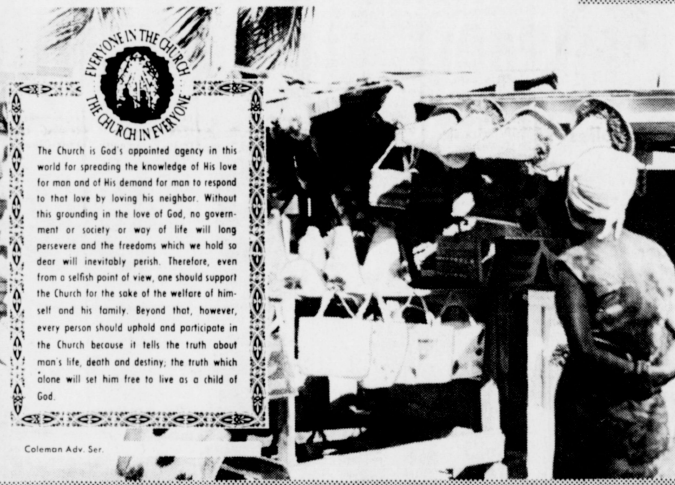

Everyone in the Church
The Church in Fellowship

The Church is God's appointed agency in this world for spreading the knowledge of His love for man and of His demand for man to respond to that love by loving his neighbor. Without this grounding in the love of God, no government or society or way of life will long persevere and the freedom which we hold so dear will inevitably perish. Therefore, even from a selfish point of view, one should support the Church for the sake of the well-being of himself and his family. Beyond that, however, every person should uphold and participate in the Church because it tells the truth about man's life, death and destiny; the truth which alone will set him free to live as a child of God.

Coleman Adv. Ser.

The Following Business Firms Urge You To Attend the Church of Your Choice This Sunday and Every Sunday

First National Bank
1st & Ave. B

Bratcher Motor Supply

Western Drug
114 Main

Cashway Gro.
402 Main

Dari Delite
210 N. First

St. Clair's

Muleshoe Motor
106 S. 1st

The Fashion Shop
OF MULESHOE

Cox Drive-In
Theatre, Friona Hwy.

Pool Insurance Agency
114 E. Ave. C

Fry & Cox
401 S. 1st

Cobb's

Muleshoe Publishing Co.

Charles Lenau Lumber Co.
202 E. Ash

Brock Motor Co.

Muleshoe State Bank
304 Main

L & H Gro.
14 W. American Blvd.

Muleshoe Co-Op Gins
Muleshoe

Western Auto Store
228 Main

Go To Church Every Sunday

Some people plant tomatoes in the spring

Others plant carrots, or onions, or cucumbers, or asparagus, or lettuce. But there's one thing you can plant now that will create a variety of tastes. A gas barbecue grill.

We have several varieties. Any one lets you harvest a delicious meal any time of the year. Its perfect heat control and permanent briquettes give you year 'round cooking pleasure without the mess of a charcoal fire.

For best results, we recommend early planting. This will guarantee larger yields because you can start your harvest immediately. New lower prices on the 68 models are in effect through July 31st. Prices start at \$77.52 cash (includes installation and tax) or as little as \$2.50 a month, whichever you prefer. After that, it will only cost a few cents per month for us to feed it.

Call us. We'll plant a gas barbecue grill in your yard. That is, if you have a taste for the outdoors.

Buy a PATIO PAIR (one gas light and one gas barbecue grill) and save \$20.00. Prices start at \$103.79 (includes installation and tax) or \$4.00 a month.

Pioneer Natural Gas Company

TRADE CLASSIFIED SELL BUY ADS LEASE

WANT ADS PH. 272-4536

CLASSIFIED RATES

OPEN RATES

First insertion, per word - 6¢
 Second and additional insertions - 4¢
 NATIONAL RATES
 First insertion per word - 8¢
 Second and additional insertion - 5¢
 Minimum charge - 65¢
 Card of Thanks - \$1.00 Double rate for blind ads
 Classified Display - 85¢ per col inch
 95¢ col. inch for reverses
DEADLINE FOR INSERTION
 Thursday's Muleshoe Journal - Noon Tuesday
 Sunday's Bailey County Journal - Noon Friday
 The Journals reserve the right to classify, revise or reject any classified ad.
 Check advertisement and report any error immediately
 Journals are not responsible for error after ad has already run once.

PERSONALS

BRAS & GIRDLES
 BY PENNYRICH
 AT MAIN STREET
 BEAUTY SALON
 1-195-tfc

WANTED, Bookkeeping. Pat Wylie, Mgr. H & R Block Inc.'s Tax Office, 115 E. Ave. D, Phone 272-4644, 1-11s-tfc

FOR RENT: 15 and 16 foot campers. By week, Call 272-1163, 1-35s-tfc

WANTED: Piano students on 309 Ave. J. Private lessons \$12.00 per month or special rates by group instruction, Teacher of experience, degree from N. Texas University, Denton. Life certificate in music. Classes begin June 4. Phone 3493 or 3650, 1-22s-tfc

Muleshoe Rotary Club
 meets every Tuesday at 12:00
 FELLOWSHIP HALL
 Methodist Church
 Earl Harris, Pres.

Jaycees
 meets every Monday, 12 Noon
 L. B.'s CAFE
 Clarence Christian, Pres.

Lions Club
 meets each Wednesday, 12 Noon
 FELLOWSHIP HALL
 Methodist Church
 Guy Keadal, Pres.

MOTEL MANAGEMENT

Men-Women-Operations
 Ages 21-70
 Learn Motel Operation, Study short inexpensive course at home. Two weeks on-the-job training in a modern motel in the area of your choice. Age no barrier. Free placement assistance for our graduates. Financing available. For an interview write giving name, age, occupation and phone number to:
EXEC. TRAINING DIV
 Continental Motel Schools
 Denver, Colorado 80219
 22s-1tc

3. HELP WANTED

LADIES - Do you need vacation money? Earn it selling Luzier Cosmetics. If interested write - Francis Moore, 1105 Thunderbird, Plainview, 3-21s-3tc

WANTED: Beautician, Guaranteed salary, Contact Lucille Cherry, 272-3258 or 272-3632, 3-21t-tfc

WANTED: Beautician, Main Street Beauty Salon, Phone 272-3448, 3-25s-tfc

WANTED: Farm hand, See R. B. Seaton, 6 east and 6 north of Muleshoe or call 965-2727, 3-21t-tfc

Refilling and collecting coin-operated dispensers. To qualify, you must have car, references, \$600 to \$2,900 cash. Write PENTEX DISTRIBUTING COMPANY, 3131 (A) STEMMONS FREEWAY, DALLAS, TEXAS 75247. Include phone number, 3-22s-1tp

Applications are being taken for lunch room supervisor and workers at the Three Way School for the 1968-69 school year. Contact Thomas V. Alvis, Superintendent of Schools at 927-3451, 3-22s-1tc

DISTRIBUTORSHIP

PART TIME OR FULL TIME
 Reliable person to service retail outlets and commercial accounts. Person selected will represent established products manufactured by 60 year old company with distribution world wide. All accounts in local area established by Company. NO SELLING.
QUALIFICATIONS: Car or small truck, bank references for open account shipments (freight prepaid) \$1,000 to \$3,500 investment necessary. For details write to: Department E, P. O. Box 35206, Dallas, Texas 75235, 3-22s-2tp

4. HOUSES FOR RENT

FOR RENT: One nice bedroom, 410 2nd St. 6-21-tfc

3. REAL ESTATE FOR SALE

FOR SALE
 Well established John Deere Dealership for sale in Clayton, New Mexico.
 We have operated this business for the past 25 years and with the rush of irrigation coming in all around Clayton, you will find business much better than ever in its history. More than 200 wells have been put into operation the past 3 years. The volume of business will more than double this year. Immediate possession with inventory and sale of buildings. Day phone - Area Code 905-374-2712 ---Night Phone - Area code 505-374-9404.
BECKNER MOTOR & IMPL. CO.
 22s-2tp

9 AUTOMOBILES FOR SALE

NEW 1968 PICKUP LADD PONTIAC

FOR SALE: 1956 Mercury, 272-4191 after 5 p.m., 9-22s-tfc

3. REAL ESTATE FOR SALE

FOR RENT: 2 bedroom house, Ph. 272-3524, 4-15s-tfc

3. REAL ESTATE FOR SALE

FOR RENT: 2 bedroom house, Ph. 272-4476 after 5, 8-22t-tfc

SMALL WOOD REAL ESTATE

See us when you want to buy or sell farms or homes.
 3 bedroom brick, 2 bath, den and living room, 2 car garage. This appraised by FHA at \$130 a month.
Bob Blackwood, Salesman
 Ph. 272-4838
 8-20s-tfc

3. REAL ESTATE FOR SALE

FOR SALE: 2 bedroom house, wall to wall carpet, central heat with 1820 storage house. Low equity. Donald Frather, 218 E. Cedar, Ph. 272-4151 after 5, 8-18t-tfc

3. REAL ESTATE FOR SALE

FOR SALE: 2 bedroom house to be moved. Real nice, \$1250. See Ted Treider, 3/4 mile East of Clay's Corner, 8-19t-tfc

3. REAL ESTATE FOR SALE

FOR SALE BY OWNER
 120 acres, improved, irrigated, John Thomson Ph. Day 272-4588
 Night 925-3248
 8-15t-tfc

3. REAL ESTATE FOR SALE

FOR SALE: 3 bedroom house, carpeted, 2 baths, paneled den and kitchen, double garage, Call D. L. Morrison Jr., 272-3421 or mobile phone 965-2299, 8-22t-tfc

3. REAL ESTATE FOR SALE

For a good buy on all types of real estate, 2 and 3 bedroom homes, some V. A. possessions, see Pool Insurance, 8-22s-tfc

Furnished apts. large or small.

Briscoe Apts, Ph. 272-3465, 5-5s-tfc

6. BEDROOM FOR RENT

FOR RENT: Bedroom, 272-4166 or 4903, 807 W. 7th, 6-22t-tfc

3. REAL ESTATE FOR SALE

FOR SALE: 3 bedroom house, garage, fenced, central heat, 1822 W. Ave. E, 272-4393, 8-22t-6tc

3. REAL ESTATE FOR SALE

FOR SALE: Steel building, 30' x 40', one acre land. Contact Bobby Burris, 272-3043, 320 East American Blvd., 11-21s-8tp

3. REAL ESTATE FOR SALE

FOR SALE: 1-1/2' ski rig, with a 75-Johnson. 1-63 model Studebaker. Air. Good tires. Good deal. Phone 272-3921, 11-17s-tfc

12. HOUSEHOLD GOODS

CLEAN rugs, like new, so easy to do with Blue Lustre. Rent electric shampooper \$1, Higginsbotham - Bartlett, 215 Main, 12-25s-ttc

IN FARM EQUIPMENT

FOR SALE: New TRI-MATIC sprayer systems, used flow line, gated, and hand m o v e sprinkler pipe. Chapman Supply Co. Muleshoe Phone 272-3473 10-7s-tfc

15. MISCELLANEOUS

692 acres for sale or trade. Dryland. Contact Ted Ratcliffe, 806-SW5-2821 or P05-9557. Good government program. Small down payment. 14-19s-tfc

15. MISCELLANEOUS

Pep up with Zippies "Pep Pills" non-habit-forming. Only \$1.98. Dameron Drug. 15-13t-Damton

15. MISCELLANEOUS

Used 3 months 1968 Singer sewing machine in walnut console. Equipped with automatic zig-zagger, finger patterns, blind hems, etc. \$24.50 cash or good credit 4 payments at \$6.50. Write Credit Department, 1114 19th St., Lubbock, Tex. 15-16s-tfc

15. MISCELLANEOUS

For Sale, New and Used Tires, almost all sizes, Firms L.P. Gas. phone 272-4574, 15-29t-tfc

17. SEED AND FEED

HORSEMAN, LOOK! New oat and alfalfa hay. Call Keith Meneffe, Lubadzie 965-2145, 17-22s-ttc

15. MISCELLANEOUS

692 acres for sale or trade. Dryland. Contact Ted Ratcliffe, 806-SW5-2821 or P05-9557. Good government program. Small down payment. 14-19s-tfc

15. MISCELLANEOUS

Pep up with Zippies "Pep Pills" non-habit-forming. Only \$1.98. Dameron Drug. 15-13t-Damton

15. MISCELLANEOUS

Used 3 months 1968 Singer sewing machine in walnut console. Equipped with automatic zig-zagger, finger patterns, blind hems, etc. \$24.50 cash or good credit 4 payments at \$6.50. Write Credit Department, 1114 19th St., Lubbock, Tex. 15-16s-tfc

15. MISCELLANEOUS

For Sale, New and Used Tires, almost all sizes, Firms L.P. Gas. phone 272-4574, 15-29t-tfc

17. SEED AND FEED

HORSEMAN, LOOK! New oat and alfalfa hay. Call Keith Meneffe, Lubadzie 965-2145, 17-22s-ttc

COTTON SEED

Acid - delinted, treated first year from white sack Gregg, 10¢ pound. Jerry Roberts' place, 3 miles northwest of Muleshoe, 272-3655 17-20t-tfc

COTTON SEED

FOR SALE: Midland Bermuda grass sprigs. Contract planting A. D. Moses, Ph. 285-2215, Orton, 17-13s-tfc

COTTON SEED

FOR SALE: Bundle type Hegari seed. C. W. Calhoun, Ph. 965-2677, 17-22t-tfc

The Lonely Heart



TELEVISION SCHEDULE FOR THE MULESHOE AREA

WESTERN DRUG	KGNC-TV (4) Amarillo	KVTV-TV (7) Amarillo	KFDA-TV (10) Amarillo	KCBD-TV (11) Lubbock	KLKB-TV (13) Lubbock
DAYTIME	DAYTIME	DAYTIME	DAYTIME	DAYTIME	DAYTIME
6:30-Amar, Col. 7:00-Today Show 7:25-News 7:30-Today Show 9:00-Snap Judge, 9:25-News 9:30-Concen. 10:00-Personality 10:30-Holly Sq. 11:00-Jeopardy 11:30-Eye Guess 11:55-News 12:00-News 12:10-Appraiser R. 12:15-Weather 12:20-Ruth Brent 12:30-Make Deal 1:00-Days of Lives 1:30-Doctors 2:00-Another W. 2:30-Don't Say 3:00-Match Game 3:25-News 3:30-Mike Douglas 5:00-News 5:30-4 & 5 News 9:00-N/W/S	6:30-Cartoons 6:40-Weather 6:45-Farm & R 7:00-Cartoons 9:00-Dennis 9:30-Cavett S. 11:00-Bewitched 11:30-Treasure Is. 12:00-N/W/F&R 12:30-Wedding Party 1:00-Newlyweds 1:30-Baby Game 1:55 Child's Dr. 2:00-General Hos. 2:30-D. Shadows 3:00-Dating Game 3:30-Movie 5:00-Tuggie 5:30-News 6:00-N/W/S	7:00-Farm/Ranch 7:25-CBS News 8:00-Capt. Kang. 9:00-Romper R. 9:30-Hillbillies 10:30-Snap Judge. 10:30-Coffee Time 11:00-Love of Life 11:00-Andy G. 11:30-Search 11:30-Eye Guess 11:55-News 12:00-News 12:10-Community 1:00-Love Is 1:30-House Party 2:00-Tell Truth 2:25-N/W 2:30-E. of Night 3:00-S. Storm 3:30-D. VanDyke 4:00-Mr. Minkin 5:00-Mr. Ed 5:30-CBS News 6:00-N/W/S	7:00-Headlines 7:05-Farm/Ranch 7:25-Weather 7:30-Today 8:25-Report 8:30-Today 9:00-Snap Judge. 9:30-Concen. 10:00-Personality 10:30-Holly Sq. 11:00-Jeopardy 11:30-Eye Guess 11:55-News 12:00-News 12:10-Community 12:30-Make Deal 1:00-Days of Lives 1:30-Doctors 2:00-Another W. 2:30-Don't Say 3:00-Match Game 3:25-News 3:30-Dating Game 4:00-Lassie 5:00-Bewitched 5:00-Wells Fargo 5:30-H. & B. Re. 6:00-N/W/S	7:00-Sun. Sem. 6:30-Farm/Ranch 7:00-Ag. Weather 7:30-Morn. Show 8:00-Capt. Kang. 9:00-Can. Cam. 9:30-Hillbillies 10:00-Andy G. 10:30-D. Van Dyke 11:00-Love of Life 11:25-News 11:30-Search 11:45-G. Light 12:00-News 12:30-World Turns 1:00-Love Is 1:30-House Party 2:00-Tell Truth 2:30-E. of Night 3:00-S. Storm 3:30-D. VanDyke 4:00-Mr. Minkin 5:00-Mr. Ed 5:30-CBS News 6:00-N/W/S	4:30-Cartoons 5:30-CBS News 6:00-N/W/S 6:30-Gunsmoke 7:30-Lucy 8:00-F. Affair 9:00-I Spy 10:00-News 10:15-Weather 10:25-Sports 10:30-Tonight 4:30-Cartoons 5:00-Fan, Four 5:30-News 6:00-News 6:30-Daktari 7:30-Red Skelton 8:30-Flying N. 9:00-Carol Burn. 10:00-News 10:15-Weather 10:25-Sports 10:30-Mannix 11:30-Peter Gunn 12:30-Sign Off WEDNESDAY EVENING 4:30-King Kong 5:00-Beales 5:30-News 6:00-News 6:30-Hogan's 7:00-Bewitched 7:30-Hillbillies 8:00-G. Acres 8:30-2nd Hun, Yr. 9:00-It Takes 10:00-News 10:30-Movie 12:00-Sign Off
MONDAY EVENING	MONDAY EVENING	MONDAY EVENING	MONDAY EVENING	MONDAY EVENING	MONDAY EVENING
6:30-Monkees 7:00-Laugh-In 8:00-Movie 10:00-News 10:15-Weather 10:25-Sports 10:30-Tonight 12:00-Sign Off	6:30-Cowboy in Af. 7:30-Rat Patrol 8:00-Felony Squad 8:30-Peyton Place 9:00-Big Valley 10:00-N/W 10:20-Comment 10:30-Joey Bishop 12:00-Events 12:10-Comedy 12:25-Outer Limits	6:30-Gunsmoke 7:30-Lucy 8:00-Andy G. 8:30-Fan. Affair 9:00-Carol Burnett 10:00-N/W 10:25-Background 10:30-W. Pacific 11:00-News 11:05-Movie	6:30-Monkees 7:00-Laugh-In 8:00-D. Thomas 9:00-I Spy 10:00-News 10:15-Weather 10:25-Sports 10:30-Tonight 6:30-Daktari 7:30-Red Skelton 8:30-Morn. World 9:00-CBS News 10:00-N/W 10:25-Background 10:30-Panic 11:00-News 11:05-Movie	6:30-Dream 7:00-Cat 8:00-Movie 10:00-News 10:15-Weather 10:25-Sports 10:30-Nebraska 11:00-Tonight S.	6:30-Virginian 8:00-Special 9:00-Run for Life 10:00-News 10:15-Weather 10:25-Sports 10:30-Tonight S. 12:00-Sign Off
TUESDAY EVENING	TUESDAY EVENING	TUESDAY EVENING	TUESDAY EVENING	TUESDAY EVENING	TUESDAY EVENING
6:30-Dream 7:00-Cat 8:00-Movie 10:00-News 10:15-Weather 10:25-Sports 10:30-Nebraska 11:00-Tonight S.	6:30-Gar. Gorillas 7:30-It Takes 8:30-N. Y. P. D. 9:00-Invaders 10:00-News 10:30-Joey Bishop 12:00-Events 12:25-Outer Limits	6:30-Daktari 7:30-Red Skelton 8:30-Morn. World 9:00-CBS News 10:00-N/W 10:25-Background 10:30-Panic 11:00-News 11:05-Movie	6:30-Dream 7:00-Cat 8:00-Movie 10:00-News 10:15-Weather 10:25-Sports 10:30-Tonight 6:30-Daktari 7:30-Red Skelton 8:30-Flying N. 9:00-Carol Burn. 10:00-News 10:15-Weather 10:25-Sports 10:30-Mannix 11:30-Peter Gunn 12:30-Sign Off WEDNESDAY EVENING 4:30-King Kong 5:00-Beales 5:30-News 6:00-News 6:30-Hogan's 7:00-Bewitched 7:30-Hillbillies 8:00-G. Acres 8:30-2nd Hun, Yr. 9:00-It Takes 10:00-News 10:30-Movie 12:00-Sign Off	6:30-Dream 7:00-Cat 8:00-Movie 10:00-News 10:15-Weather 10:25-Sports 10:30-Tonight S.	6:30-Avengers 7:30-Dream House 8:00-Movie 10:00-News 10:20-Comment 10:30-Joey Bishop 12:00-Sign Off

BUSINESS SERVICES DIRECTORY

SEPTIC TANKS & CESSPOOL SERVICE
 DRILLED - REPAIRED - INSTALLED
 Cesspools - Pier Holes
 Boat Pits - Storm Collectors
 We Drill Up to 9 Ft. in Diameter
 & 45 Ft. Deep
 Concrete Covers & Turnkey
 Jobs Available
WILSON DRILLING CO.
 Dial 272-4180
 NIGHT PHONE 272-3148
 CLOVIS HWY. MULESHOE

EXPERT T.V. REPAIR and ANTENNA INSTALLATION
Gordon Wilson Appliance
 ZENITH
 MAYTAG
 TAPPAN
 KELVINATOR
 202 Main Ph. 272-3138

W. Q. Casey
 GENERAL INSURANCE
 Let Our Complete Coverage Take Care of All Your Insurance Problems
 Muleshoe State Bank Bldg. Ph. 272-4571

Save Money On Auto Parts!
BRATCHER MOTOR SUPPLY
 107 E. Ave. B - Dial 272-4288
CHARLES BRATCHER, Owner

BERRY ELECTRIC CO.
 ELECTRIC WIRING and REPAIRS
 REFRIGERATION SERVICE
 104 E. AVE. B
 Phone 272-3375

Of All White's Dealer Stores... Texas' LARGEST Tire & Battery Dealer!

Poyner's White Stores Inc.
 Muleshoe

MEN AND MONEY:
 Both must be employed if our community is to prosper. If you plan to buy anything, purchase it from a local merchant. If you want your job to be secure and your investment protected, then trade at home. If you want a good thriving community, with good churches and good schools, one that you would be proud to be a part of, then support your local business men who are largely responsible for making all this possible.
POOL INSURANCE AGENCY
 Phone 272-4531
 W. M. Pool, Jr. Muleshoe Lee R. Pool

MISS YOUR PAPER?
 CALL CIRCULATION DEPARTMENT
 Phone 272-4536

BATTERIES-USED TIRES-FAST, EFFICIENT SERVICE
 12:00-Events
 12:40-Comedy
 12:25-Outer Limits
Johnson-Pool Tire Co.

VULCANIZING FLATS - ANY SIZE NEW TIRES

GOODYEAR
 MULESHOE Ph. 272-4594

WINNERS OF MULESHOE JOURNAL'S \$50 CASH CONTEST ...

Correctly Identifying All the Friendly Faces on this Page with Their Business or Profession...and Having the Winning Statements on 'Why I Like to Shop in Muleshoe'.



First Place Winner, Mrs. Betty Noble, won \$25 with her statement...
I, by shopping locally, get top quality merchandise, lower prices, convenience, friendly and courteous service, help Muleshoe grow and become a part of my hometown.



Second Place Winner, Mrs. Dale Griswold, won \$15 with her statement...
Help promote the growth and progress of our town. The business people are courteous and friendly. I have no trouble finding things my family needs.



Third Place Winner, Mrs. Jack Rials, won \$10 with her statement...
Quality merchandise at fair prices from friendly merchants and clerks. Money spent at home works at home.

GET OUT AND MEET OUR BUSINESS PEOPLE...THEY WILL BE GLAD TO SEE YOU!



SOLUTION OF THE CONTEST

1. Sam Damron; 2. Wanda Garner; 3. C. F. Jones; 4. T. R. White; 5. Earl Harris; 6. Joe Carroll; 7. Harvey Bass; 8. M. D. Gunstream; 9. Clayton Myers; 10. Phyllis Beavers; 11. Bobbie Spurgeon; 12. Rena Carroll; 13. Dewey Moore; 14. Paul Poyner; 15. James Glaze; 16. Bill Taylor; 17. Linda Murray; 18. Dorothy Bowers; 19. Ben Chapman; 20. Diane Heathington; 21. Roy C. Dyer; 22. Opal Thompson; 23. Lela Allison; 24. Ernest Brock; 25. Buck Johnson; 26. Charles Bratcher; 27. Robert Hooten; 28. Roger Albertson; 29. Red Johnson; 30. Earl Ladd; 31. John Smith; 32. Harry Waddle; 33. W. G. Casey; 34. Woody Lambert; 35. Gordon Wilson; 36. Richard Hawkins; 37. Don Harmon; 38. Millie Gable; 39. Mildred Howell; 40. Bernice Holdeman; 41. Irvin St. Clair; 42. Jay Mills; 43. Elizabeth Barnett; 44. James Crane; 45. Lee Pool; 46. Myron Pool; 47. Hanev Poyner and 48. LaRue Edwards.

1. Damron Drug; 2. L. B.'s Cafe; 3. Plains Auto Parts; 4. White's Cashway Grocery; 5. Western Auto Associate Store; 6. Dinner Bell Cafe; 7. Harvey Bass Appliance; 8. First National Bank; 9. Muleshoe Livestock Auction; 10. Beavers Flowerland; 11. Spurgeon's Motor Machine Shop; 12. Dinner Bell Cafe; 13. Mohawk Auto Parts Co.; 14. Poyner's White Stores, Inc.; 15. James Glaze Co.; 16. BMG Motors, Inc.; 17. C. R. Anthony Co.; 18. Dot's Shop; 19. Chapman Supply Co.; 20. Muleshoe Chamber of Commerce; 21. Corral Drive In and Restaurant; 22. The FashionShop; 23. Allison Shoes; 24. Brock Motor Co.; 25. Johnson and Nix; 26. Bratcher Motor Supply; 27. Muleshoe Motor Co.; 28. Cobb's Department Store; 29. Johnson Furniture Co.; 30. Ladd Pontiac; 31. Corner Drug and Variety; 32. Western Drug; 33. Muleshoe State Bank; 34. Lambert's Cleaners; 35. Gordon Wilson Appliance; 36. Mohawk Auto Parts Co.; 37. Tri-County Savings and Loan Association; 38. Sweetheart Lane; 39. Decorators 216; 40. Main Street Beauty Salon; 41. St. Clair's; 42. First Street Conoco; 43. Muleshoe Publishing Co.; 44. Johnson Pool Tire Co.; 45. Pool Insurance Agency; 46. Pool Insurance Agency; 47. Poyner's White Stores, Inc. and 48. Sears Roebuck Co.