FRIDAY

THE SNYDER DAILY NEWS

VOL. 20, NO. 252 SNYDER, TEXAS (79549) FRIDAY, FEBRUARY 20, 1970 8 PAGES— PRICE 10c

The SDN Column

Suppose a man did some construction work on his property, including a fish pond, duly filled with water. His neighbor up the road did not build a fish pond, but a natural drainage deficiency resulted in a pool of water equally as large as the first man's pond. Both stimulated an undesirable environment — mosquitoes, water snakes, etc.

Is the man who built himself a fish pond under any greater obligation to remedy the situation on his place than the man whose pond emerged because of natural circumstances?

That is a question similar to the one asked in the U. S. Senate this week, where an amendment to a bill adopted by that legislative body would require that all regions be required to eliminate school segregation on the same basis, regardless of how the segregation came about.

The Senate decided that equality is, indeed, a two-way street.

★ ★ ★

Snyder's official reign as an All-America City came to an end this week, with the announcement of 11 new cities who won the honor for the coming year.

Texas increased its representation in the select 11 from two to three. Thus, Borger, Cuero and El Paso are flying the banner that belonged to Snyder and Edinburg for a year.

The announcement of the winners this year came a full month earlier than that of a year ago. Exactly one year ago tomorrow letters from Look Magazine and the National Municipal League arrived simultaneously with confidential notices that Snyder was one of the 11. The public announcement was delayed for a month, and sure enough, an outsider broke the news prematurely.

The All-America year was an eventful one for Snyder. In fact, it may go into the city's history as the real beginning of a new era. Fortunately, our people have shown no inclination to rest on the All-America year laurels.

—WACIL McNAIR—

★ ★ ★

Today In History

By THE ASSOCIATED PRESS

Today is Friday, Feb. 20, the 51st day of 1970. There are 314 days left in the year.

Today's highlight in history:

On this date in 1792, President George Washington signed an act creating the federal post office system.

On this date:

In 1437, King James I of Scotland was murdered in the Scottish city of Perth.

In 1809, the U. S. Supreme Court ruled that the power of the federal government is greater than that of any individual state.

In 1893, a revolt against Spain broke out in Cuba.

In 1939, Anthony Eden resigned as British foreign secretary, charging that Prime Minister Neville Chamberlain was appeasing the Nazis.

In 1942, during the Pacific war, the Japanses invaded the Island of Bali in the Dutch East Indies.

In 1962, Astronaut John H. Glenn Jr., became the first American to orbit the earth.

Ten years ago — Belgian and African leaders ended a month-long conference in Brussels in agreement on a program for granting independence to the Congo.

Five years ago— A U. S. Ranger 8 spacecraft crashed on target on the moon after sending back 7,000 pictures of the lunar surface.

One year ago — U. S. Defense Secretary Melvin Laird said the United States should deploy a missile defense system because of the Soviet Union's "very rapid" progress in the strategic arms race.

★ ★ ★

THE WEATHER

SNYDER TEMPERATURES: High Reading, Thursday, 50 degrees; low reading, 33 degrees; reading at 7 a.m. today, 36 degrees.

Northwest Texas: Decreasing cloudiness tonight. A little warmer in Panhandle. Partly cloudy and warmer Saturday. Low tonight 26 in north to 43 in south. High Saturday 56 to 63.

North Central Texas: Fair in north to cloudy in extreme south tonight. Clear to partly cloudy Saturday. A little warmer in north tonight and over area Saturday. Low tonight 28 in north to 40 in southwest. High Saturday 58 to 63.

Northeast Texas: Fair in north to partly cloudy in south through Saturday. A little colder tonight. A little warmer Saturday. Low tonight 26 to 36. High Saturday 57 to 62.

South Central Texas: Mostly cloudy and cool tonight and Saturday. Light rain in most sections tonight and Saturday. Low tonight 42 in north to 58 in south. High Saturday 55 to 65.

Southeast Texas: Partly cloudy and cool tonight and Saturday. Low tonight 42 to 55. High Saturday 55 to 65.

Southwest Texas: Mostly cloudy and cool tonight and Saturday. Occasional light rain in most sections tonight and Saturday. Possible snow mixed with rain in extreme northwest late tonight and Saturday morning. Low tonight 32 to 42. High Saturday 42 in north to 58 in south.

Coast: Small craft warnings are in effect for northeast winds 15 to 25 knots tonight and Saturday.

Louisiana: Partly cloudy and cold through Saturday. Low tonight 30 to 40. High Saturday in 50s.

SOUTHERN VICTOR — Sen. John C. Stennis, D-Miss., meets with reporters after the Senate voted his amendment which requires uniform enforcement of school segregation in the North as well as the South. The proposal added to an education bill yesterday gives the Deep South one of its biggest civil rights victories in more than a decade. (AP Wirephoto)

Senate Passes Big Education Aid Bill

WASHINGTON (AP) — The Senate has passed a $35 billion education aid bill after defeating Southern efforts to attach a provision to ban the busing of students to achieve school integration.

But the Southern Senate defeat Thursday was offset somewhat in the House where Dixie forces won their fight to attach antidesegregation amendments to a new appropriations bill for the departments of Health, Education and Welfare and labor.

The House amendments prohibit use of federal money to force busing of school children by school districts or the federal government. The amendments also legalize freedom of choice desegregation plans and make it harder to cut off federal funds to school districts not complying with integration orders.

The $19.4 billion HEW-Labor spending measure is embroiled in another controversy. President Nixon thinks it—like a $19.7 billion bill he vetoed last month—is still inflationary.

After rejecting Republican moves to trim the new version to make it acceptable to Nixon, the House approved the bill 315 to 81 and sent it to the Senate.

The massive federal aid to education bill—largest ever to pass either branch of Congress—sailed through the Senate 80-0 after the ban-the-bus amendment lost 49 to 36. The legislation, which goes to conference with the House, extends several major education programs for four years, expanding them in a way strongly opposed by President Nixon.

Chances the full $35 billion authorized will be appropriated in the 1971-74 period are slim.

Nixon has been seeking about one-third of money authorized for federal education grants. In the current year, the authorization total for all education programs is $9 billion. Nixon asked $3.1 billion and Congress voted $4.2 billion, but the President vetoed this as too large.

The Southern senators were not shut out completely in action on the education bill. Wednesday the Senate adopted an amendment to require the government to move as hard against segregated schools resulting from neighborhood patterns in the North as it has against officially segregated schools in the South.

US-China Resume Talks

By MARTIN ZUCKER
Associated Press Writer

WARSAW (AP) — U.S. and Communist Chinese envoys met today in Warsaw after an interval of only a month.

U.S. Ambassador Walter J. Stoessel Jr., and Chinese Charge d'Affaires Lei Yang headed the two teams of four men each, as they did at the reopening of the ambassadorial talks on Jan. 20.

Today's session was the 136th in the 15-year-old talks, the only formal contact between the two world powers.

The meeting place was a small paneled upstairs reception room in the white marble U.S. Embassy on Ujazdowskie Avenue, Warsaw's Embassy Row. A portrait of President Nixon is on one wall; at the Chinese Embassy last month the meeting room contained a bust as well as a portrait of Mao Tse-tung.

One Western diplomat in Warsaw, commenting on the unusually short interval since the last meeting, said the Chinese are interested chiefly in aggravating the Russians.

"For that reason," he said, "they will probably agree to meet often and, as long as they are sure that the talks are really secret, will discuss anything including the weather."

Observers also think the talks provide the Americans with added leverage in their negotiations with Moscow to limit strategic weapons.

Talking with newsmen Thursday, Stoessel said the United States wants to improve relations with both the Soviet Union and Communist China, and has no intention of using the talks to exploit their differences.

Garbage Pileup A Health Hazard

WASHINGTON (AP) — Poor collection of garbage not only is a major health hazard, it also fuels the anger and unrest of those who live in the nation's big city ghettos, the Senate was told today.

"Far too little has been said about the psychological and emotional trauma that a filthy, dirty, rodent-infested environment has on those who face it daily," said Dr. Paul B. Cornely, president of the American Health Association and head of Howard University's preventive medicine department.

"But the anger and resentment as well as the apathy and the depression of the ghetto dweller must indeed to some degree stem from these factors," he said.

Cornely's statements were in testimony prepared for the Senate air and water pollution subcommittee headed by Sen. Edmund S. Muskie, D-Maine.

"The accumulation of solid wastes of all sorts which is gradually engulfing the environment of the urban dweller is causing constant pollution of his home and surroundings and is adversely affecting his health," Cornely said.

The hearings were called by Muskie to consider his bill to spend $800 million over five years to control solid waste pollution.

The bill encourages recovery, recycling and reuse of valuable resources, such as steel in junked cars.

In his special message to Congress on the environment, President Nixon proposed more research to improve the recycling or disposal of solid wastes and development of some type of financial incentive to encourage the scrapping and recycling of junk automobiles.

Welfare Crisis Is Handled

AUSTIN (AP) — Gov. Preston Smith indicated today he will not call a special session of the legislature to handle the welfare crisis.

"We decided not to cut it (Welfare payments) it is worked out," Smith told reporters, apparently meaning the money needed for welfare will be transferred from other funds.

Laird Makes US Defense Report

By FRED S. HOFFMAN
AP Military Writer

WASHINGTON (AP) — Secretary of Defense Melvin R. Laird said today the Russians are speeding expansion of their missile forces at a pace that "could place us in a second-rate strategic position" by the mid-1970s.

"If the current Soviet buildup continues, we will need additional costly steps to preserve an effective deterrent," Laird told a closed-door session of the Senate Armed Service and Appropriations Committees. His 167-page report was made public by the Pentagon.

His report reinforced President Nixon's warning earlier this week that the Russians are widening a currently narrow lead in intercontinental ballistic missiles. Nixon forecast the Soviet ICBM force could outstrip the U.S. force by 1,290 to 1,054 before 1970 ends.

At the same time, Laird foreshadowed the administration's pitch in favor of expanding the Safeguard antimissile defense—a pitch aimed at neutralizing critics' claims that a broadened ABM would spur the arms race and threaten the U.S.-Soviet strategic arms limitation talks (SALT).

Laird contended that moving into a second phase of the Safeguard project will "enhance the prospects for the success of SALT because it allows us to exercise greater restraint in matching a continued Soviet buildup of offensive systems."

This indicated the administration plan involves extending ABM protection to at least one more U.S. Minuteman ICBM base against a possible future Soviet knockout attempt, thus helping preserve what Laird called a precarious strategic balance.

Details of the administration's new Safeguard proposal will be given to Congress next week. The plan faces heavy opposition from senators who narrowly missed defeating the first phase of the ABM under which two Minuteman bases will be shielded.

Discussion of the growing Soviet and impending Red Chinese nuclear threats dominated Laird's report to the two committees.

Laird spoke of the administration's first military budget, totaling $71.8 billion, as a transitional program "designed to move the nation's defenses in a safe and orderly way from the natoinal security policies of the 1960s to those deamed more appropriate for the 1970s."

Other highlights of Laird's report:

—On the basis of progress in Vietnamizing the war, "we can

See LAIRD, Page 2

Rail Talks Breakdown

WASHINGTON (AP) — A nationwide rail shutdown this weekend became a distinct possibility following a breakdown in negotiations between the nation's railroads and four shopcraft unions.

Both sides in the dispute awaited a decision by federal district Judge Howard Corcoran, who scheduled a hearing today on whether to extend restraining orders that have halted a coast-to-coast shutdown since Jan. 31.

"It was a great disappointment," Assistant Secretary of Labor W. J. Usery, the Nixon administration's chief troubleshooter in the bargaining talks, said after negotiations collapsed in Miami Beach, Fla., Thursday night. "What we have here looks like an impossible impasse."

William Winpisinger, chief negotiator for the four AFL-CIO unions, said while no plans on striking could be made until after a court decision, "the greatest mind changer is the strike."

The unions have pledged not to strike before Saturday.

Previous court orders halted a strike by the four unions against one railroad, the Union Pacific, and a nationwide shutdown of all other railroads that was called in retaliation by the industry.

Usery declined to say whether the White House would seek special legislation to halt a nationwide shutdown.

FATAL MISHAP — An Abilene man, Luis Henry de Cordova, 28, died when this 1968 Corvette crashed six miles southeast of Snyder on U.S. 84 at about 12:30 a.m. today.

Eclipse Data Is Expected

SPACE CENTER, Houston, Tex. (AP) — For the first time, man will get an idea Saturday of what happens on the surface of the moon during an eclipse.

The moon will pass into the shadow of the earth early Saturday morning and instruments left on the moon by the Apollo 12 astronauts are expected to beam to earth a scientific record of what happens.

Scientists expect the moon to experience what they call thermal shock from the sudden loss of heat as the earth moves between the moon and the sun.

The instruments, called the Apollo Lunar Surface Experiment Package (ALSEP), were left on the moon's Ocean of Storms last Nov. 20 by astronauts Charles Conrad and Alan L. Bean.

The eclipse will last for about five hours, starting at 1:56 a.m. EST. The moon will be completely covered by shadow for about an hour.

Abilene Man Dies In Road Mishap

Luis Henry de Cordova, 28, assistant cashier of the Bank of Commerce at Abilene, became Scurry County's second traffic fatality of 1970 when he died of injuries sustained at 12:30 a.m. today in a one-car crash six miles southeast of Snyder on U. S. 84.

Investigating Highway Patrolmen said De Cordova was a passenger in a 1968 Chevrolet Corvette driven by Jerry Wayne Elrod, 23, also of Abilene. Elrod was uninjured in the mishap which occurred as he apparently lost control of the vehicle. It overturned and landed upside down with De Cordova trapped underneath.

The victim was pronounced dead by Justice of the Peace Jimmie Billingsley upon arrival at Cogdell Memorial Hospital.

De Cordova, who lived at 326 Woodlawn, Abilene, is survived by his wife and by his mother, Mrs. Johnny Bush of Abilene.

The body was taken to Abilene by Bolger Funeral Home Coach this morning. Funeral arrangements will be made in Abilene.

New SCAT Channels On

Snyder Community Antenna Television was scheduled to begin testing its new equipment this afternoon and, according to Mel Gilbert, SCAT manager, many cable TV subscribers may think "pandemonium" reigns for a few days.

Plans were to switch on additional channels on the cable system at about 1:30 p.m. today. The system now will have something on every channel, but the numbers will not necessarily be the same as before for those on the cable previously. So if you have a favorite program you may have to hunt for it until everything is worked out, Gilbert said.

It was necessary to begin the test period today so that all equipment could be functioning by next week when an expert is due here to balance the cable system. SCAT has been completely revamping its system with new equipment over the past few months.

Oil Import Decision Is Postponed

WASHINGTON (AP) — President Nixon postponed indefinitely today any major policy decisions on the nation's oil import control system.

The President released a report by a special Cabinet task force which expressed divided opinion on how oil imports should be controlled so as to protect the nation's security and its independence.

A majority of the task force recommended replacing the present control system of import quotas with a system of preferential tariffs.

But Secretary of the Interior Walter J. Hickel and Secretary of Commerce Maurice H. Stans offered a separate report arguing against a tariff system and recommending administrative changes in the epresent program.

Nixon adopted neither recommendation.

Instead he placed oil import policy making, coordination and surveillance in the hands of the director of the Office of Emergency Preparedness as chairman of an interdepartmental panel including the secretaries of State, Treasury, Defense, Interior and Commerce, the attorney general, and the chairman of his Council of Economic Advisors.

STAR GAZER

By CLAY R. POLLAN

Your Daily Activity Guide According to the Stars.

To develop message for Saturday, read words corresponding to numbers of your Zodiac birth sign.

ARIES MAR. 21 – APR. 19: 6-11-12-20-29-43-80-81
TAURUS APR. 20 – MAY 20: 4-14-25-30-45-57-62
GEMINI MAY 21 – JUNE 20: 41-48-51-55-61-70-72
CANCER JUNE 21 – JULY 22: 13-16-17-23-27-66-68
LEO JULY 23 – AUG. 22: 1-5-7-10-15-35-87-90
VIRGO AUG. 23 – SEPT. 22: 32-33-47-56-58-60-82-85
LIBRA SEPT. 23 – OCT. 22: 2-8-21-26-53-67-69
SCORPIO OCT. 23 – NOV. 21: 34-36-38-40-46-49-50
SAGITTARIUS NOV. 22 – DEC. 21: 59-63-64-65-71-73-77
CAPRICORN DEC. 22 – JAN. 19: 9-22-39-42-44-78-84-89
AQUARIUS JAN. 20 – FEB. 18: 18-19-24-31-37-52-79-86
PISCES FEB. 19 – MAR. 20: 3-28-54-74-75-76-83-88

1 News, 2 Avoid, 3 You, 4 Be, 5 Or, 6 Give, 7 Letter, 8 Irritability, 9 Let, 10 Could, 11 A, 12 Party, 13 You're, 14 Willing, 15 Perk, 16 Not, 17 At, 18 Happy, 19 Moments, 20 Don't, 21 Be, 22 Companions, 23 Your, 24 Arrive, 25 To, 26 Patient, 27 Usual, 28 Overcome, 29 Hesitate, 30 Go, 31 Someone, 32 Daytime, 33 Hours, 34 Unusually, 35 Up, 36 Fortunate, 37 Gives, 38 Day, 39 Pay, 40 When, 41 Your, 42 Their, 43 To, 44 Whack, 45 Along, 46 Everything, 47 Are, 48 Feelings, 49 Goes, 50 Right, 51 Don't, 52 You, 53 With, 54 Pressures, 55 Make, 56 Worrisome, 57 With, 58 And, 59 Someone, 60 Evening, 61 A, 62 Suggestions, 63 Comes, 64 Long, 65 Way, 66 Best, 67 Loved, 68 Today, 69 Ones, 70 Reliable, 71 To, 72 Guidance, 73 See, 74 Which, 75 May, 76 Have, 77 You, 78 Of, 79 Deserved, 80 Initiate, 81 Action, 82 Locks, 83 Affected, 84 The, 85 Harmony, 86 Praise, 87 Your, 88 Health, 89 Bill, 90 Spirits

Good — Adverse — Neutral — 2/21

Home Insurance Rate Hike Studied

By LEE JONES
Associated Press Writer

AUSTIN (AP) — The State Insurance Board is considering two proposals that would raise the cost of insuring inflation-weary Texans' homes.

Insurance companies, claiming inflation hurts them too, proposed optional one-year homeowners policies that could replace the present three-year coverage.

Speaking for the companies, the Texas Insurance Advisory Association stated that one-year policies would help keep rates high enough to enable them to cope with inflation.

The board's staff also recommended higher rates for fire, extended coverage and homeowners policies.

Board actuaries said losses paid by insurance companies indicated statewide rate increases averaging 1.7 per cent for fire insurance, 6.9 per cent for extended coverage and 18 per cent for homeowners.

Actual rates are set on an individual basis, taking into account a building's construction, use and location within the state.

Ned Price, board chairman, said the board will decide on new rates around the end of March, putting them into effect about July 1.

"Inflation is our greatest problem because it produces other problems such as inadequate rates and premium levels which in turn beget coverage curtailment and market restrictions. No doubt annual policies compared to term (three-year) policies are much more responsive to all changes, including change in economic conditions," said Russell Perry, chairman of the TIAA's executive committee.

J. B. Reinbolt of Bloomington, Ill., vice president of State Farm Insurance Co., endorsed the proposal. He said only Texas and one other state do not have one-year homeowner policies.

Allstate Insurance Co. also endorsed the proposal.

Elmer Faught of Houston, representing the Texas Association of Insurance Agents, opposed the plan. He said it would raise the cost of processing policies and this, in turn, would raise premiums.

The TIAA also proposed mandatory $250 deductibles on windstorm, hurricane and hail losses on all policies, statewide.

Robert Miller of Dallas, speaking for the TIAA, said this would "greatly enhance the insurance industry's ability to accept risks in all rating areas."

But Faught said the mandatory deductible would be "highly discriminatory" on low-income policy holders.

"To be faced with a mandatory $250 first portion of a loss would be disastrous for these people," Faught said.

Faught also opposed on behalf of the agents a TIAA proposal permitting an optional $250 theft deductible in homeowners policies. Later he said he would accept it if the insurance board specified it was optional on the part of the policyholder.

"Options have a way of becoming mandates," he said.

Perry said it was "probably obvious" why the theft deductible was needed.

"The insurance industry should not be expected to accept more than its fair share of the burden of crimes against society. The increasing frequency of theft losses under homeowners policies and their severity in certain regional territories has created a condition whereby many homeowners insurers are reluctant to underwrite," he said.

The fire insurance rate increases proposed to the board average 3.5 per cent statewide for homes. Individual rates are based on kinds of construction. Rate levels are raised or lowered according to each city's fire experience as well as the kind of fire protection it has.

Rates for extended coverage, which insures against losses from catastrophes such as hurricanes and hailstorms, are set according to three major territories as well as type of structure.

Sudden Snow Storm Hits West Texas

By THE ASSOCIATED PRESS

A sudden snowstorm struck far West Texas today, closing at least two federal highways and bringing predictions of a fall of up to five inches. Sleet fell some places.

The Weather Bureau issued a heavy snow warning for the areas of the Guadalupe and Davis mountains.

At the same time, the Bureau warned travelers planning to go into the area west of the mountains through Saturday that highways will be dangerous.

The Texas Highway Department said snow closed U.S. 62 and U.S. 180 but predicted it could open the throughfares by late today.

The forecast called for 3 to 5 inches of snow in the mountains with one to 3 inches elsewhere in the area.

Winds of 15 to 30 miles an hour could cause drifts. Winds in the mountains were expected to reach 50 m.p.h.

The Weather Bureau reported accumulations of snow in El Paso of up to 3 inches in mid-morning. That depth spread 40 miles eastward.

The sleet fell at Alpine.

Temperatures were in the upper 20s and lower 30s.

A mass of cold air from Canada moved into the Texas Panhandle and moved southward.

HOSPITAL NOTES

ADMISSIONS: Betty Hildreth, 2110 Forty - second; Anita Arnold, 4500 Beaumont; Bonita Hoyle, Rt. 3; Anne Howell, 1111 Twenty-sixth; Samuel Chandler, 2110 Thirty-sixth; William Keen, 712 Twenty-third.

DISMISSALS: Allen Joe Campbell, Margaret Ledman, Carrie Givens, Doris McKinns.

BIRTHS

Mr. and Mrs. Larry Hildreth, 2110 Forty - second, are the parents of a 7 lb. 13 oz. baby boy, born at 12:37 p.m. Feb. 19.

THE SNYDER DAILY NEWS

Published Sunday morning and each evening except Saturday by the Pacific Printing and Publishing Co., Inc., at Snyder, Texas 79549.

Entered as second-class matter at the Post Office at Snyder, Texas.

SUBSCRIPTION RATES: By carrier in Snyder 35 cents per week $1.50 per month. By mail in Scurry and adjoining Counties, one year 10.00. Balance of Texas one year $12.00. All other States $15.00.

MEMBER OF THE ASSOCIATED PRESS.

The Associated Press is exclusively entitled to use for republication all news dispatches in this newspaper, also local news published herein. All rights reserved for republication of special dispatches.

Midday Stocks

By THE ASSOCIATED PRESS

AT&T	49⅝	up ⅛
Atl Rich	65	up 1⅝
Beth Stl	27⅝	up ⅛
Borden	21¼	off ⅛
Cat Trac	38⅛	off ⅝
Celanese	32	
Chrysler	23	off 1
Cities Svc	37¼	up ⅝
Coca Cola	81⅛	up ⅛
Cont Oil	24⅝	up ¼
Dow Chem	67⅝	up ⅛
duPont	95⅛	off ⅝
Eastman	79⅛	off 1⅝
El Paso NG	19⅛	up ¼
Ford	39⅛	off ⅛
GAF	13⅝	up ⅝
Gen Elec	70	up ⅛
Gen Foods	78⅝	
Gen Mtrs	68⅝	up ⅝
Gen Tel	29⅝	up ⅝
Gen Tire	19	off ⅛
Great A&P	25⅝	up ¼
Gulf Oil	25⅝	up ⅝
IBM	352¼	up ⅛
Int Paper	35	off ⅛
Kennecott	46¼	off ⅛
Mobil Oil	41¼	off ⅛
Monsanto	31⅛	
Penn Cent	26	off ¼
Penney	50	
RCA	29⅝	off ⅝
Safeway	25¼	
Sears	65⅝	up ¼
Stand Ind	41⅛	up 2⅛
Stand NJ	53¼	off ⅛
Texaco	26⅛	up ¼
Transitron	5⅝	
Un Carbide	35⅝	up ⅝
Uniroyal	18	up ⅛
U S Steel	35⅝	
Woolwth	35¼	off ⅝

Rotarians Hear Aquatic Biologist

John Tilton, aquatic biologist of Texas Electric Service Co., was guest speaker Thursday at the regular luncheon meeting of the Snyder Rotary Club at the Steak House.

He told of a project in which catfish are grown under controlled conditions in discharge water at TESCO's Morgan Creek generating plant.

Guests at the luncheon were Mickey Nunley, Frank Taylor, Harold Buchanan, Dale Rich of Lamesa and Lester Berry of Abilene.

Tilton was introduced by H. F. Clark, president of the club, who presided at the meeting.

Patrolman Shoots Lady After Chase

KENT, Tex. (AP) — An off-duty Texas highway patrolman shot and killed a young woman Thursday night after a high speed chase in which she held a pistol to his head, officers said.

Patrolman Fred Parrott, 27, of Balmorhea in far West Texas fired twice at Ida Gonzales, about 22, of Van Horn, striking her once in the chest with a .45-caliber bullet.

Officers said Miss Gonzales had ordered Parrott from his patrol car and told him she was going to kill him with a .44-caliber pistol she found on the back seat.

Parrott was taking Miss Gonzales and Luis Franco Rodriguez, 25, of Odessa to Van Horn after another highway patrolman had stopped a car on Interstate 10.

Officers said the driver of the car, Samuel Franco Rodriguez, 17, was charged with drunken driving. Rodriguez, from Odessa, is Luis' cousin.

Officers gave this account:

Parrott and deputy sheriff H. B. Purvis of Balmorhea were returning from Pecos to Balmorhea when they met highway patrolman Morris Ellis of Van Horn at the intersection of U. S. 80 and Interstate 10.

Ellis had stopped the Rodriguez car. Luis Rodriguez and Miss Gonzales were placed in Parrott's car and Samuel Rodriguez was placed in Ellis' patrol car. Purvis drove the Rodriguez vehicle.

Parrott said the woman found the pistol and ordered him to make a U-turn on Interstate 10. She ripped out the patrol radio, he said, and forced him to drive at speeds in excess of 100 miles per hour.

About 15 miles west of Kent, Parrott stopped the car at her order. After stepping from the car, he pulled a pistol from beneath his sweater, spun around and ordered her to drop the gun.

Parrott said he fired when she aimed her weapon at him.

Officers said the .44-caliber pistol was being returned by Parrott to another patrolman at Van Horn.

Four Miners Killed

JEFFERSON ISLAND, La. (AP)—Four miners were killed Thursday when a huge block of salt fell on them 1,300 feet underground.

"The salt just fell," said Rivers Johnson of Jeanerette, who was slightly injured.

Sheriff Jerry Wattigny identified the dead as John O. Hollier, 35, Erath; Obra Suire, 28, Iberville, and Joe Chranowski, 52, and Lennis Landry, 30, both of New Iberia.

Johnson, who operates a loader for the Diamond Crystal Salt Co., said there was no fire, no danger to other miners and no one was injured. The mine, located seven miles west of New Iberia, employs several hundred persons.

The salt block, about 100 feet high and five feet wide, fell from the wall of chamber about 100 feet high with passageways 75 to 100 feet wide.

The mine is about 40 miles northwest of Bell Isle where 21 men were killed in March 1968 by an explosion and fire in a salt mine.

Ft. Bragg Residents Frightened

By RICHARD DAW
Associated Press Writer

FT. BRAGG, N.C. (AP) — Frightened residents of a military housing project where an Army doctor's pregnant wife and two young children were slain are keeping outdoor lights on through the night, arming themselves and buying stronger door locks.

Authorities tightened the secrecy around their investigation into the baffling crime.

Neither military or civilian police would reveal whether progress had been made as the lone survivor of Tuesday's macabre stabbing and clubbing, Capt. Jeffrey MacDonald, 26, continued to recover at Ft. Bragg's Womack Army Hospital.

Authorities even refused to disclose funeral plans for Mrs. MacDonald, 26, and the MacDonalds' daughters, Kimberly, 6, and Kristen, 2.

MacDonald, who suffered a stab wound which pierced a lung and other less serious injuries, told police the attack was carried out by a hippie-type band.

Inside the MacDonald apartment, investigators ripped out blood - spattered portions of a wall to be sent to the Army's Criminal Investigation Division laboratory at Ft. Gordon, Ga.

Sent to Ft. Gordon earlier were two knives, an icepick and a club-like, 18-inch piece of wood, all believed to have been used in the slayings.

MAP PLANS — Discussing plans to preserve early ranch history in Scurry County are, from left to right, Seated, Joe York, Mrs. Wilson Connell and Mrs. Frank Miller; and, Top Row, T. D. Cramer, E. E. Spears, G. A. Parks, Jr. and Mrs. R. B. Sears.

AT RANCH HEADQUARTERS — Included among those who met at Ranch Headquarters recently to discuss early history of the county and make plans for the future are, from left to right, front row, Mrs. Ophelia Blackard, Mrs. R. B. Sears and George Killam, county attorney; and, top row, Miss Myrtle Harrell and Miss Faye Harrell.

Rancher Research Panel At Work

Preliminary plans for a survey of early-day ranches and ranch families of the Scurry County area were discussed at a meeting of the Research Committee of the Ranch Headquarters organization Tuesday night.

The local Research Committee is interested in contacting any residents of this vicinity who have information which could be used in writing history of the area. The committee will use as its central location the Ranch Headquarters office at 2612 Avenue S. The office will be open each Tuesday and persons interested in helping with the project will be welcome to come there or to contact committee members personally.

In planning the ranch survey, the research group will try to determine the area covered by the first ranches in Scurry and adjoining counties. Scurry County was formed in 1876 from a part of Bexar County, and the committee would like to begin at about that time to learn who the landowners were. Aerial maps are to be secured for use in the Headquarters office so ownership can be shown.

The Research committee plans to arrange personal interviews with area residents who have information about early - day ranches and ranch families. Arrangements are to be made for tape recordings of these interviews so the information may be kept for future reference. The committee is interested in talking with people who lived on ranches or whose families did, and also with people who were associated with ranch people through business or social contacts.

The Research committee is interested in all phases of the early settlers' lives, and will study such activities as their music and entertainment, literature, home furnishings, food, clothing, outdoor equipment, horticulture, and social life. Old photographs are always of interest in the survey and the committee members should appreciate hearing from people who have such pictures in their possession.

Present for the Tuesday meeting were T. D. Cramer, Mr. and Mrs. R. B. Sears, Mr. and Mrs. Elmer Spears, George Killam, Mr. and Mrs. G. A. Parks Jr., Mrs. Edna Miller, Miss Myrtle Harrell, Miss Faye Harrell, Joe York, Mrs. Olin Bunch, Mrs. Ophelia Blackard and Mrs. Wilson Connell.

Police Scratch Menu Attraction

LIVERPOOL, England (AP) — The food didn't improve at Nick's restaurant, but truck drivers suddenly started arriving in droves. They came to be served by blonde Diane Belle, who waited on tables wearing a see-through negligee. The police forced Nick to scratch the added attraction off the menu.

Gas Masks Sell Slow

OSLO (AP) — The Norwegian Civil Defense Agency's three-year campaign, using posters, movies, broadcasts and other means to sell 300,000 people's gas masks at $7 each has proved a failure. Only 1,419 were sold.

Earl Rudder In Satisfactory Condition

HOUSTON (AP) — Earl Rudder, president of Texas A&M, was reported in satisfactory condition today at St. Luke's Episcopal Hospital.

Rudder, 59, suffered a stroke Jan. 29 and underwent surgery to remove a blood clot from the brain Feb. 5. A stress ulcer was removed from his stomach Feb. 6.

A hospital spokesman said Rudder was moved from a post-surgical recovery room to a private room Thursday.

"His condition continues to improve," the spokesman said. "Intravenous feeding has been replaced by oral feeding. He sat up several times and is beginning physical therapy."

LAIRD

(Continued from Page 1)

anticipate continuing troop redeployments and the return home of additional thousands of U.S. military men during 1970."

In skimpy references to Vietnam, Laird said he would not project the size of withdrawals beyond the announced 108,500 through April 15 "in order to preserve the flexibility which the President requires for his program for peace."

—The Nixon Doctrine aimed at reducing U.S. involvement in future Vietnam-type wars envisions "smaller, more mobile, and more efficient general purpose conventional forces that will neither cast the United States in the role of world policeman nor force the nation into a new isolationism."

—Military and civilian manpower under the Defense Department will have been cut by 682,000 in two years, with additional force reductions indicated as allied nations hopefully undertake more of their own defense.

—As U.S. forces go down, draft calls are skidding. A total of between 200,000 and 225,000 youths will be inducted this year, compared with 290,000 in 1969.

—The Soviet Union "is embarked on an ambitious program to achieve a global military capability" with conventional sea and land forces. This threat, too, remains strong, although apparently not as critical as in the strategic nuclear weapons field.

—"One of the most serious threats confronting the United States in the long term is the large and growing military research and development effort of the Soviet Union."

—To enable friendly nations to handle a greater share of their own defense "we should be ready to increase military assistance programs funds and credit-assisted sales of military equipment abroad." Congress has slashed military aid in recent years. This year the administration is asking for new authority totaling about $735 million.

Mercury Compound Is Banned

WASHINGTON (AP) — The Agriculture Department, saying a mercury compound used in treating seed grain can cause "irreversible damage" to humans and animals, has banned its use.

The compound, used to treat seedgrain for protection against soil diseases, has been blamed for hospitalizing three New Mexico children who ate meat from a hog fed the treated seed.

The compound is cyano methylmercuri guanidine. Scientists at the National Research Council will study other mercury compounds for possible dangerous affects, a department official said.

The compounds already require a label calling for caution and warning that they not be used in livestock feed or any food for human consumption.

However officials said the requirements "have failed to prevent its misuse as a livestock feed."

Officials said the ban will apply to some 20 products turned out by four manufacturers: Aldex Corp., Omaha, Neb., Chipman Chemicals, Hamilton, Ont.; Nor-An Agricultural Products Inc., Woodstock, Ill.; and Stauffer Chemical Co., Richmond, Calif.

N-Vietnamese Attack Lao Airstrip

VIENTIANE, Laos (AP) — About 200 North Vietnamese troops attacked the Xieng Khouang airstrip on the Plain of Jars for the fourth time today but retreated after a hard aerial pounding, the Defense Ministry announced.

The government said the attackers left 70 bodies on the battlefield, most of them victims of the air strikes. There was no report of casualties among the defending force of Laotian army troops and Meo hill tribesmen.

Col. Thongphan Knoksy, the Defense Ministry spokesman, said the attack began at 3 a.m. and lasted nearly seven hours. He said the enemy casualties raised the total for the North Vietnamese and Pathet Lao to nearly 500 since they opened an offensive Feb. 12 to retake the Plain of Jars.

The government has not given complete information on its losses, but daily reports indicate about 50 troops have been killed.

Thongphan said the commanders at Xieng Khouang were afraid disease might break out as a result of unburied bodies on the plain and in the valleys surrounding it. They said there was danger the decaying bodies would contaminate the streams in the area.

The Xieng Khouang airstrip, the chief government position on the Plain of Jars, is defended by about 1,200 troops. U.S. fighter-bombers from Thailand and Laotian air force T28 bombers and C47 gunships are reported flying around the clock attacking the North Vietnamese and Pathet Lao.

Thongphan said the North Vietnamese also had not been able to use their artillery effectively because of the air strikes and the vulnerability of gun positions on the open terrain. In addition, the CIA's Air America charter company and the Laotian air force evacuated 15,000 civilians from the plain last week, giving the U.S. and Laotian air forces a clear field for attack in previously occupied areas.

Pollution Vs. Pack Of Cigarettes

GREENSBORO, N.C. (AP) — A professor studying the affects of air pollution on textile materials says living in polluted air is like "smoking an extra pack of cigarettes a day."

Dr. Victor Salvin, professor of home economics at the University of North Carolina, blames about 85 per cent of air pollution on automobile exhausts.

Policemen's Hats Are Criticized

WASHINGTON (AP) — White House police no longer will wear the "Student Prince" style ceremonial hats that drew scores of ribbings when they were introduced last month.

"The reason is that a number of the officers complained that the hats were not comfortable," a White House spokesman said Thursday. The criticisms had nothing to do with the change, he added.

The double-breasted, cream-colored cermonial tunics will remain, but the stiff, high-peaked caps will go, he said. For ceremonial occasions the White House police will slip a white cover over their regular police officer's hats and wear them with the tunics.

573-3514
SNYDER AMBULANCE SERVICE
Odis Glasscock

Husband can stimulate her mind

By Abigail Van Buren

(c. 1970 by Chicago Tribune-N. Y. News Synd., Inc.)

DEAR ABBY: I would like to answer that man who said, "I would rather stare at the TV than talk to the idiot I married." A mature and intelligent man who sees that his wife is not growing intellectually can help her if he really wants to.

He can present current events to her in an interesting manner and subtly arouse her interest in world affairs and politics. He can encourage her to improve her mind by seeing to it that she has the time to do mind-improving things, either by sitting with the children himself, or providing her with a sitter.

Most women have a greater desire to improve their minds than men. The man who says that his wife is an "idiot," likes her that way. She is no challenge to him, and the contrast only makes HIM look better. This kind of man is afraid that his wife will develop into an intelligent, mind-improved, informed woman, and show him up. He'd rather go around calling her an idiot to her face, and to his friends. Then HE feels smarter.

Statistics show that when a woman gets a higher paying job than her husband, his ego can't take it, and the marriage falls apart.

Okay, "Mr. Married-An-Idiot," put up or shut up!

"STILL GROWING" IN K. S.

DEAR "STILL": What you say is true in some cases—but not in all. When a man achieves success and prominence and leaves "the little woman" in the dust intellectually, you wonder what he saw in her before they were married. It's the same old story. A man may fall in love with a dimple, but he has to marry the whole girl.

DEAR ABBY: I am 14 and I have a very bad case of acne and blackheads. My mother took me to a skin doctor, and he said a lot of adolescents are troubled with this, and there's nothing you can do about it, except watch your diet, keep your face clean and not to squeeze the blackheads.

Well, every time I turn around my mother says: "Come here," and then she squeezes a couple of my blackheads.

When I remind her of what the doctor said, she says, "O, be quiet. I have to look at you all day." What should I do?

SQUEEZED

DEAR SQUEEZED: Tell your mother that YOU will have to look at YOURSELF for the rest of your life, and therefore you intend to obey your doctor's orders. [P. S. And I have yet to see a teen-ager who can't run faster than his mother.]

DEAR ABBY: I have seen several letters in your column lately from mothers whose daughters have become pregnant tho unmarried. They say, "Hold up your heads, keep your daughter home, help her raise her baby, and help her to make something of herself."

That may be the best solution for some girls, but not for others. In my case, I went to a home for unwed mothers. In fact, I am here now, and I want to thank you for your assistance in securing my admission here. I realize now that this was the best of all possible alternatives for my family, my baby, and myself. I can more calmly face my responsibilities to my baby and myself in making decisions which will affect both of us.

The staff here is wonderful. They found a job for me outside the home which gives me a chance to get out during the daytime as well as to earn some money. I have written to several colleges for catalogs and applications for admission next fall.

Here at the home, I was elected to the council. The council girls "represent" the girls in meetings with the staff which sets up house rules. We also show the new girls around and make them feel at home. There are classrooms here, and high school education is continued. Some of the college educated girls help tutor. They even have art classes, and girls are taught to sew, knit, and crochet.

I have met girls from various backgrounds, and I know I will benefit from this experience and become a better, stronger person.

If you want to print this letter, you have my permission, but please omit my name. It may help some girls who are confused and afraid to seek help. It is not a question of hiding only the physical change in myself. It is also a matter of not hiding the emotional and mental effects of pregnancy within me.

WISE CHOICE

Union News

By MRS. J. B. ADAMS

Mr. and Mrs. Bill Dea of Altus, Okla., are visiting in the home of their son, the Rev. Jesse Dea, and family.

Randy Connell and Paul Thrasher of Lubbock visited Saturday afternoon with Mr. and Mrs. Howard Hogue.

The Women's Missionary Union of Union Baptist Church and of Colonial Hill Baptist Church met Tuesday morning at the Union Community Center for mission study of the book titled, "Mission In the Northeast." Mrs. Lindy Clark was teacher for the study and a salad luncheon was served at noon.

Those attending from Colonial Hill Church were Mrs. Velma Cumba, Jeanie Rice, Joe Anne Williams, Shirley Fritz, Carolyn Cox, Janella Burgess, Carla Clark, Vera Mills, Sandra Robinson, Billie Adams, and Pat Shelton. From Union Baptist Church were Mrs. Louise Hall, Willie Bills, Rosa Lee Crow, May Pate, Hazel Henderson, Ola May Myers, May Kerby, Mildred Rogers, Lola White, Gertrude Adams and Anita Payne.

The United Methodist Church at Union participated in the Fellowship of Christian Athletes Weekend of Champions. Guest speakers at the church on Sunday morning were Tom Sawyer of Texas Tech and Dave Emler of Southern Methodist University. Sawyer and Emler live at Plainview and Denver City, respectively. Attending the banquet in the coliseum Saturday night were Rev. and Mrs. Jesse Dea, Cindy, Terri, David and Timothy, Mr. and Mrs. Wayland Mathis, Lou Alice, Mark and Jo, Mr. and Mrs. B. A. Moore, Mr. and Mrs. Bert Sellars, Mr. and Mrs. Mike Otto, Mr. and Mrs. Morris Head, Mr. and Mrs. Howard Hogue, Mrs. Emmitt Hall, Teresa Hall, Becky Mebane, Larry Thompson and Mrs. Murray Jackson.

Mr. and Mrs. Jack White visited over the weekend with her mother, Mrs. Bratton, in Hollis, Okla., and with Mr. White's sister in Wellington, Tex.

Weekend visitors with Mr. and Mrs. Ollie Henderson were Mrs. Eddie Kirby of Hobbs, N. M., and Mrs. Randall Graham of Roscoe.

The Billy Graham picture, "The Shadow of the Boomerang," was shown Friday night at the Union Baptist Church.

WOMEN's CALENDAR

SATURDAY

People Without Partners will meet at the Hermleigh Community Center at 7 p.m. Saturday, for Forty-two and dominoes.

SUNDAY

Duplicate bridge at Snyder Country Club; 1:30 p.m.; open.

REPOTTING VIOLETS

In repotting African violets, use new pots to eliminate danger of carrying over disease from a previous plant. Sterilized soil and perlite (three parts soil mix to one part perlite) is a good potting mixture. Set the plant in and fill soil all around, then tamp lightly. Put clay pot in a saucer of water until topsoil is evenly moist.

Newcomers Club Elects Officers

The organizational meeting of the Snyder Newcomers Club was held Thursday at the Country Club, with 60 guests and prospective members present.

Mrs. Olin F. Bunch, Snyder City Hostess, welcomed the group, and officers to serve the new club for six-month terms were elected.

The officers are Helen Perryman, president; Wilma Dillard, first vice president; Pat Dicharry, second vice president; Jan Spink, secretary; Sherry Lyon, treasurer; Ann Baker, reporter.

Representatives of various women's clubs in the city were introduced and each gave a brief history of her club and its activities, and newcomers were invited to join.

Prizes were awarded to Mrs. Claudine Walls, Mrs. Phyllis Taylor, Mrs. Nina Jackson, Mrs. Ann Gilliland, Mrs. Violet Hammond, Mrs. Wilma Huffman, Mrs. Linda Ring, Mrs. Darlene Davis, Mrs. Martha Moore, Mrs. Sherry Lyon, Mrs. Carolyn Hood, Mrs. Mary English, Mrs. Evelyn Stanley and Mrs. Joyce Hibbs.

The Snyder Newcomers Club will meet on the third Thursday each month. The next meeting will be March 19 at 10 a.m. at the Snyder Savings and Loan Community Room. Following a brief get-acquainted session, the ladies will tour the Diamond M Museum. A nursery for pre-school children will be provided each month at the First Presbyterian Church at a nominal charge for each child.

Other activities planned for the group include classes for beginning bridge and novice duplicate bridge, crafts and exercise session, classes in square dancing, golf and other sports.

Guest speakers will be obtained for special events and there will also be family get-togethers.

Any women who has been a resident of Snyder for no more than three years is eligible for membership in the Snyder Newcomers Club. More information may be obtained by calling Mrs. Roy Dicharry, 573-2881.

Lamar P-TA Hears AFS Student

Folke Wilh, foreign exchange student at Snyder High School, was the principal speaker Monday night at a meeting of the Lamar Junior High School P-TA.

He gave highlights in story and slides of his native Norway. He also gave the history of the American Field Service program, which sponsors foreign exchange students. He explained that Norway often is referred to as the land of the midnight sun because on June 23 each year the sun shines all night long.

His talk included information on Norways' schools, government and industry. A question and answer period followed.

A nominating committee composed of Mrs. Franklin Pruitt, chairman, Mrs. Max von Roeder and Fred Beard, was elected.

Mrs. Marvin Dozier, president presided. She announced that the Lamar banquet will be held on May 2 in the Snyder High School Cafeteria.

Mrs. Jack Rhodes spiritual-cultural chairman, gave the inspirational thought for the evening, and Mrs. George Stewart presented the treasurer's report.

Christmas Card Finally Delivered

SPRINGFIELD, Mo. (AP) — Mr. and Mrs. Howard Mammen of Springfield got a Christmas card the other day. It had been mailed six years ago by their next-door neighbor.

The Mammens had to pay six cents postage due.

NEW OFFICERS — The newly-organized Snyder Newcomer's Club met yesterday in the Snyder Country Club to plan activities for the year. New officers of the organization are, from left to right, Mrs. H. W. Baker, reporter; Mrs. Olin Bunch, honorary member and official City Hostess; Mrs. Don Spink, secretary; Mrs. Don Dillard, first vice president; Mrs. Tom Perryman, president; Mrs. Roy Dicharry, second vice president; and, Mrs. James Lyon, treasurer.

ATTEND MEETING — Included among the many people who attended the first meeting of the Snyder Newcomer's Club held yesterday at the Country Club, are, from left to right, Mrs. E. D. Loyd, Mrs. David Loflin, Mrs. Neil Jackson and Mrs. Joe Pitts.

The Weeders Guide

By EARL ARONSON
AP Newsfeatures

By EARL ARONSON
AP Newsfeatures

Six pesticides, including DDT, have been dropped from the 1970 recommendations to growers—except for a few uses—by the New York State College of Agriculture at Cornell.

The action by the noted researchers was explained as a move to improve the quality of the environment.

"These changes are the result of programmed research initiated several years ago," Dean Charles E. Palm explained. "The research has resulted in alternative recommendations for effective control of insects. The recommendations for the few remaining uses of DDT will be withdrawn as soon as adequate substitutes are available."

Cornell earlier withdrew recommendations of DDT for use around the home. It won't be recommended for commercial trees and shrubs in 1970.

Palm said DDT continues to be the only control for certain insects that attack fresh market sweet corn. Two alternative materials are awaiting federal approval. DDT will continue to be used for control of the tarnished plant bug on celery, on strawberries, raspberries, blackberries and on some pear and apple acreage.

The few remaining recommended uses of DDT comply with tolerance levels set by the Food and Drug Administration and thus pose no health problems for people, the dean explained.

Also eliminated are Aldrin, BHC, endrin, heptuachlor and Toxaphene. Dieldrin has been dropped except as a seed treatment.

Palm said Cornell hoped to eliminate completely chlorinated hydro-carbon insecticides during 1970.

Recommended uses of DDT were cut from 180 in 1964 to 120 in 1969 and 11 for 1970.

Cornell researchers analyzed about 50,000 DDT samples in the last 12 years to determine residue levels on food, feed, forages, fish and wildlife. They also conducted an intensive state-wide chemicals-pesticides educational program stressing safe uses of these materials.

"Over many years the college has made efforts to develop, test and recommend effective pest control methods that reduce hazards to man and his environment," Palm said.

Family Dinner

An old-time molded salad that is worth reviving.

Broiled Ham Steak
Potato Puffs
Green Beans — Bread Tray
Molded Pineapple-Carrot Salad
Cookies — Beverage

MOLDED PINEAPPLE CARROT SALAD

1 package (3 ounces) lemon-flavor gelatin
¾ teaspoon salt
1½ cups boiling water
1 can (9 ounces) crushed pineapple
1 tablespoon lemon juice
1 cup grated (medium-fine) carrots, lightly packed
Salad greens and sour cream

Dissolve the gelatin and salt in the boiling water. Add pineapple, including syrup, and the lemon juice. Chill until slightly thickened. Fold in carrots. Turn into half cup molds or custard cups. Chill until set. Unmold. Garnish with salad greens and top with sour cream. Makes six servings.

Sheet Plexiglas Has Many Uses

By VIVIAN BROWN
AP Newsfeatures Writer

Plexiglas in sheets—transparent, white, colored—has been made available to lumber yards, hardware stores and other outlets. It is ideal for making cube tables, display racks, picture frames and other objects.

For example, you may make the popular five-sided transparent cube. An 18-inch cube that sells for about $80 in stores may be made for about $15, plus the cost of sanding materials and adhesive. Plexiglas prices vary from store to store on ready-made items, but there should be quite a saving if you do it yourself.

Patience is the key ingredient need digital dexterity and time.

A cube looks simple, but when you are putting five sides together permanently, many things come into play—sheets must be supported carefully as you work and the adhesive must be applied so that the sides are secure and there are no dribbles on the material.

It may be a good idea to make a small cube (4 in.) before you begin a large one. The smaller cube can be a model that may be referred to while the large cube is being made. Hopefully, you will not make twice, the same mistake.

You may decide not to make a large cube after experimenting with a small one. If you do, the small cube will not have been a total loss—use it to display something on a table.

An experienced do-it-yourselfer with the knack of interpreting the nuances of manufacturer's directions will have little trouble with directions and illustrations that should be available at stores where the material is sold.

Here are directions used by a husband-wife do-it-yourself team, who made a pretty five-sided 18-inch cube of one-quarter inch material in less than two hours.

Plexiglas comes with backing which should be left until it is cut to size with a saw (electric, jig, saber, circular or reciprocating band saw.)

Cut four pieces, 18 inches and one piece 18¼ inches.

All four edges of the top (18¼ inch.) piece and two adjacent edges of each of the other four pieces should be sanded and polished. That will leave two adjacent sanded, unpolished sides on each of the four 18-in. pieces. They are the sides that will be cemented and will not show when the cube is made.

To refinish the sides: First sand the edges with medium grit (60-80) paper. Follow with a sanding of "wet or dry" 150 grit sandpaper. Then sand with grits to 400. The polished sides are buffed with a clean muslin wheel attachment on the end of a standard electric drill which should be dressed with a good grade of fine grit buffing compound or jeweler's rouge. If you like, finish it with a clean, soft buffing wheel.

Masking paper should be peeled off acrylic sheets. Put two pieces together this way. Stand them on edge (right angle) two polished edges are on top. Fit one sanded side edge into the side of the other panel so that the transparent side edge may be seen and the sanded edge hidden. Use masking tape in several places to hold the edges secure. Add the other two pieces in the same way so that your box has four polished side edges showing with masking tape holding it together securely. If you have made a mistake, there is time to correct it.

Plexiglas requires special cement, available at the same outlets. The liquid may run like water. Transfer a small amount of it to a squirt-top container that can be controlled easily, or use an eye dropper or an oil can with a very fine spout.

Place the cube with sanded edges down on top of the 18¼ inch top. Masking tape should be placed at several places near the corners to hold cube to top in position.

Apply cement to the joints where the narrow sanded edges of the side panels rest on the table top, starting at the corner, inside the cube. Hold a cloth in the other hand to wipe up any adhesive that spills.

Let the top dry for about 15 minutes before proceeding with the sides. Now, turn the cube on a side and run cement along the joint. Do the same with the other sides. You may then remove the masking tape.

A second pair of hands is very helpful in making the large cube. One person can hold it in place while the other person applies the masking tape or cement.

Wesleyan Service Guild Meets

The Wesleyan Service Guild of Trinity United Methodist Church held its meeting Tuesday in the church parlor.

Mrs. Ray Feveler was appointed acting treasurer for the remainder of the official year. The day care nursery chairman, Mrs. Ken McAllister, asked for volunteers to help with the nursery that is to be in operation soon for pre-school aged children of working mothers.

Members were encouraged to participate in the Prayer Vigil that will be in session during the Last Witness Mission at the church, Feb. 27 through March 1.

The group was dismissed to work on banner which will be entered in the contest at the second annual meeting of the Women's Society of Christian Service Guild in Lubbock on Feb. 28.

Mrs. M. L. Galloway, president, presided at the meeting. Mrs. R. A. Sadler gave the opening prayer.

Attending were Mrs. R. F. Lewis, Mrs. Billy Jack Hunter, Mrs. C. J. Kilgo, Mrs. Milton Sturdivant, Mrs. Galloway, Mrs. Sadler and Mrs. McAllister.

BURGESS PROFESSIONAL PHARMACY
3706 Avenue S
SNYDER, TEXAS 79549
CONVENIENT R SERVICE
FREE DELIVERY
Drive-Up Window
LARGE PARKING AREA
Free Coffee While You Wait
BUCCANEER STAMPS

PHONE 573-7582
PROMPT R SERVICE
Long Store Hours
8:00 A. M. - 10:00 P. M.
Each Day Except Sunday
24 Hour Emergency Drug Service
THREE PHARMACIST
ROY BURGESS
Home Ph. 573-7448
RAYBURN BURGESS
Home Ph. 573-7534
JERRY McWILLIAMS
Home Ph. 573-5763
WE WANT TO HELP OUR CUSTOMERS IN ANY WAY THAT WE CAN

Birthday Specials
HONEST!
YOU CAN'T BEAT THESE BUYS
BOY'S SUITS (7)
BOY'S CAR COATS (2)
GIRL'S COATS, T-2
GIRL'S COATS, Reg. 5
GIRL'S CAR COATS (2)
GIRL'S COATS, Size 12 (2)
$2.22 To $12.22
GIRL'S DRESSES $2.22 To $12.22
HATS (All Ages) 22c
SOX & PETTIPANTS 44c
BOY'S WALKING SHORTS $1.22
TODDLER CREEPERS $1.22
BLOUSES $1.22 To $2.22
PR. PETITE SIZES 1-11
Dresses, Swim Suits, Blouses, Sleepwear & Coats
$1.22 To $22.22
— BROKEN SIZES —
PRICES GOOD SAT. & MON. ONLY
LAD & LASSIE SHOP
810 27th St. Phone 573-7591

Children Have Own Ideas About George Washington

By ARLEEN ABRAHAMS
Associated Press Writer

What does George Washington mean to you?

If you're a bargain hunter, Feb. 22, the date on which his birthday is celebrated may mean a chance to shop and save. In recent years, Washington's Birthday has become synonymous with furniture and department store sales.

If you're one of the 78 million employed persons in the nation's labor force, Washington's Birthday most likely means a paid holiday.

And if you're a child . . . here's a roundup of kindergartener's and first grader's thoughts on the subject.

"George Washington was born in George Washington, D.C." So said dozens of children in East Coast elementary schools.

"When George Washington died, they built the Statue of Liberty for him," opined Chris S., a first-grader at P.S. 45, Queens, N.Y.

"George Washington had a lot of children. That's why he's called the father of our country," said Gracine E., 5, of Englishtown, N.J.

Although most of the 5- and 6-year-olds knew that George Washington was the nation's first president, what he did during his earlier years was a source of much misinformation.

A little girl, whose family recently-moved to New York City from Puerto Rico, proudly recited the Parson Weems' legend about young George chopping down the cherry tree—except that she insisted it was a palm tree. A Dover, Delaware, first-grader, apparently confused by scientist George Washington Carver and his work with peanuts, was convinced that the first president invented the peanut.

Many youngsters in the New York-New Jersey area associated him with the George Washington Bridge, which spans the Hudson river, linking those two states. The consensus was that Washington built the bridge. Why? "To escape from the British," several tots said with assurance.

"He built the first George Washington Bridge, then blew it up so the British couldn't follow him," said another first-grader, no doubt a devotee of war movies.

A classmate in P.S. 45, Queens, N.Y., also associated George Washington with wars —"the Italian wars." Asked if he might mean the French and Indian Wars this youngster was adamant that it was indeed the Italian wars.

Regardless of what George Washington's birthday means to you now, come 1971 it will mean, probably, a three-day weekend. For, starting next year, George Washington's Birthday will be observed on the third Monday in February, rather than on the traditional date of Feb. 22.

Other holidays affected by the federal Uniform Monday Holiday Act, which guarantees most Americans five long weekends every year, are: Memorial Day, to be observed the last Monday in May; Veterans Day, which will fall on the fourth Monday in October; Columbus' birthday, to be observed the second Monday in October, and of course the old standby, Labor Day, to be celebrated the first Monday in September.

If George Washington were alive today, would he be upset by the fact that his birthday no longer will be observed on Feb. 22? It's doubtful that the change would faze him one bit.

For the record, George Washington was born Feb. 11, 1732. The Feb. 22 birthdate resulted when the British switched from the Julian calendar to the Gregorian calendar in 1752. To make the two calendars agree, the British dropped 11 days out of September, thereby moving up Washington's birthday from Feb. 11 to Feb. 22. Washington himself celebrated the Feb. 11 date as late as 1798, two years before his death (there is no record of what date he chose thereafter). In 1798, according to his diary, he "went with the family to a ball in Alexandria given by the citizens of it and its vicinity in commemoration of the anniversary of my birthday."

Life Is A Guessing Game

By HAL BOYLE

NEW YORK (AP) — Life is a guessing game, and no one can say for sure what will happen next.

This aura of unpredictability gives the future a certain charm which, however, is sometimes accompanied with apprehension or downright fear.

Man, now and then, gets tired of the guessing game. That's one of the reasons he turns to the consolations of his past. He likes his yesterdays because he doesn't have to guess about them. He feels he knows them because he has weathered them —their pleasures and their perils—fairly intact. He feels reasonably sure they won't change very much.

You have been through quite a few yesterdays yourself if you can look back and remember when—

The only way your best girl could hold your hand in public without appearing to be brazen was to pretend to read your fate by the life lines etched in it.

The three most famous mustaches in America were worn by John L. Sullivan, Mark Twain and President Teddy Roosevelt.

Anybody who ate chow mein and pizza pie in the same week was a culinary daredevil.

If you wanted ice in your drink you had to get an icepick and chop it yourself.

If a hobo knocked on your back door and you gave him a meal, he would make a mark on the sidewalk in front of your home to tip off the next hobo that you were an easy mark.

A barber was sure of one thing about anybody who gave him more than a quarter tip—he had to be from out of town.

Most people went through life doing without the things they couldn't afford, instead of going ahead and buying them anyway.

There was a different kind of generation gap. Nobody over 60 thought anybody under 40 could be trusted—at least to the extent of holding public office.

When the U.S. flag went by in a parade, every male bystander not only took off his hat—he also instinctively held it to his heart in a gesture of both love and respect.

When someone was going away on a trip you shook hands in farewell at the railroad depot instead of an airport. Nowadays most Americans don't even pronounce the word depot aloud twice a year.

If nobody was knitting anything for a man, he knew nobody loved him.

Sex was all right in its place, but its place was in the dictionary.

It was a poor farmer who only owned one mule.

When the long—distance operator rang your phone, you automatically wondered which of your relatives was ill, dead, or desperately in need of money.

The biggest single source of air pollution was the five-cent cigar.

Few people stayed up after midnight without explaining why the next day.

Those were the days. Remember.

Federal Regulators Limiting Value Of Bank Premiums

By JOHN CUNNIFF
AP Business Analyst

NEW YORK (AP) — While it lasted, the great bank giveaway was a wonderful thing for ordinary Americans, even though it made bank lobbies look like penny arcades or amusement park boardwalks.

By opening enough savings accounts and choosing their premiums carefully, some couples were able to equip their kitchens with pots, pans, dishes, silverware, mixers, blenders and can openers.

Before the government stepped in to stop the fun and games, some couples were getting the idea they might furnish other rooms also, for TV sets and vacuum cleaners were appearing on the premium lists.

Now it apparently is coming to an end, for federal regulators are limiting the value of premiums to a wholesale price of $5, for amounts greater than $5,000, the premium can go as high as $10, but no more, effective March 1.

While the episode lasted, some people made a profitable game of opening new accounts. And the banks managed to overcome the limitation on the amount of interest they were permitted to pay.

Now that premiums have been restricted, the banks will have to devise some new instruments for attracting money and compensating savers for the relatively low interest rates they can offer.

That really is why the phenomenon spread. Although some savings and loan associations had used the method for years, it was only when banks found themselves at a competitive disadvantage that the use of premiums spread to such proportions.

Unable to raise their rates at will in order to attract money, they had to devise new ways of remaining competitive. Some dropped charges on checking accounts; some foresook banker's hours for normal 9 to 5 business days; some resorted to premiums, to the tune of $70 million in 1968.

The premium gambol was really not as unexpected as it might seem. Twenty years or so ago banks began losing their inhibitions about merchandizing their wares.

After World War II, as memories of the great depression faded, banks began pulling down the iron bars that protected their tellers.

Although it didn't take holdup men long to catch on—and bank robberies did increase—it also brought benefits in new business.

Now that premiums will be playing a smaller role in banking, officials will be able to assess the impact. Was it all excitement? Or will the customers remain?

Nairobi Can't Escape Civilization

NAIROBI, Kenya (AP) — Nairobi boasts of being a tourist paradise, with roaring lions, long-necked giraffe and lumbering rhino within a 15-minute drive of swank sidewalk cafes, nightclubs and restaurants.

Its international airport is the gateway to the rest of East Africa.

But "civilization," the thing tourists are trying to sidestep when they journey to Africa, is fast turning Nairobi into a motorist's nightmare.

Parking meters—the bane of motorists from Baltimore to Brisbane—are being installed by the thousands. By the end of the year, about 2,450 will be gobbling coins on the street or waiting in warehouses to be installed.

Pink overtime parking tickets appear on windshields faster than a nervous motorist can say "change please" to a druggist and dash back to his car.

Often the tickets are ignored. Officials say they are preparing to prosecute 3,800 such cases—only a few short miles from the fenceless, timeless plains of Africa.

Letters Take 26 Years To Deliver

ELKTON, Md. (AP) — It took 26 years, but a bundle of letters from California to residents of Booth's Village, Md., finally found its way to the Elkton Post Office. Only trouble is the town ceased to exist 15 years ago.

Post office officials said it received last week the letters mailed in 1944 by a California firm.

A Junior Editors Quiz About STEEL

QUESTION: *How is steel made?*

• • •

ANSWER: To make steel, iron ore is taken from vast deposits such as those near Lake Superior. The ore is carried by steamer to various plants where iron is extracted from it. This is done in a blast furnace. Ore is loaded in from the top, then coke and limestone are added. A blast of hot air makes the coke burn, which melts the ore. The limestone carries off many impurities. Molten or liquid iron trickles down to the bottom and is drawn off. This may be allowed to harden into bars of pig iron, some of which may be melted down again as cast iron, or, in a process using silicate or melted sand, made into wrought iron. But most of the molten iron is used to produce the tremendously important material known as steel. As shown in the picture, molten iron is poured into furnaces where its final impurities are burned out under high pressure and certain substances are added, making steel. This is cooled into ingots, which later will be reheated and rolled into various shapes for manufacturing at the finishing mill.

2-20

(Paul Dixon of Henderson, Ky., wins a prize for this question. You can win $10 cash plus AP's handsome World Yearbook if your question, mailed on a postcard to Junior Editors in care of this newspaper, is selected for a prize.)

CROSSWORD PUZZLE

ACROSS

1. Vase
4. Bested
7. Marketed
11. Freeze
12. Kimone sash
13. Hodgepodge
14. Achieve
15. Thick fruit juice
16. Charity
17. Govern
19. Malaga
20. Revenue
22. Exist
23. Persia
24. Citation
29. Schoolmasters
31. Vocal solo
32. Babylonian god
33. Hymn
34. Condemn
38. Golf stroke
39. Reflected sound
40. Antediluvian
41. Unique
44. Sec
45. Cribbage marker
46. Be sorry
47. Saxhorn
48. Utter
49. Desire

DOWN

1. Lively dance
2. Adept
3. Made-over tire
4. Universe
5. Hautboy
6. Pen point
7. Fly high
8. Wide-mouthed pot
9. Flaccid
10. Medication
18. Armbone
19. Masterpiece
20. Dog's cry
21. Fury
22. Public coach
24. Musical direction
25. Flag pole
26. Eloquence
27. Zero
28. Everybody's uncle
30. Waterloo marshal
33. Roly-poly
34. Obligation
35. Beige
36. Golden shiner
37. List
38. Entreaty
40. Harvest goddess
42. Outstanding
43. Lair

LAP		ARAB					FEE				
EPI		TINY					ERG				
DESTINY							FLAG				
		TOSS					KIT				
ANON		EXIT					FF				
JULEP		IS					HUE				
ADS		LO					SWELL				
RE		AUNT					RILL				
		ARM					OPEN				
YOLK							ARENOSE				
AWL							AGUA				
KEY							TEST				

SOLUTION OF YESTERDAY'S PUZZLE

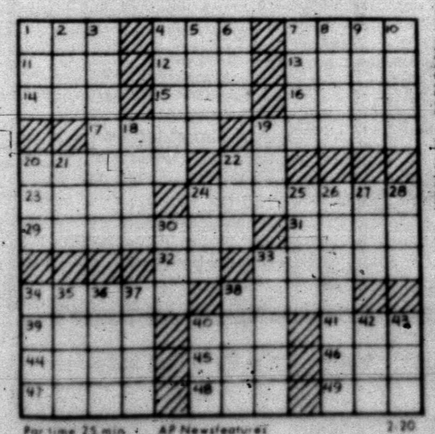

Par time 25 min. · AP Newsfeatures 2-20

MARY WORTH

KERRY DRAKE

WAYOUT

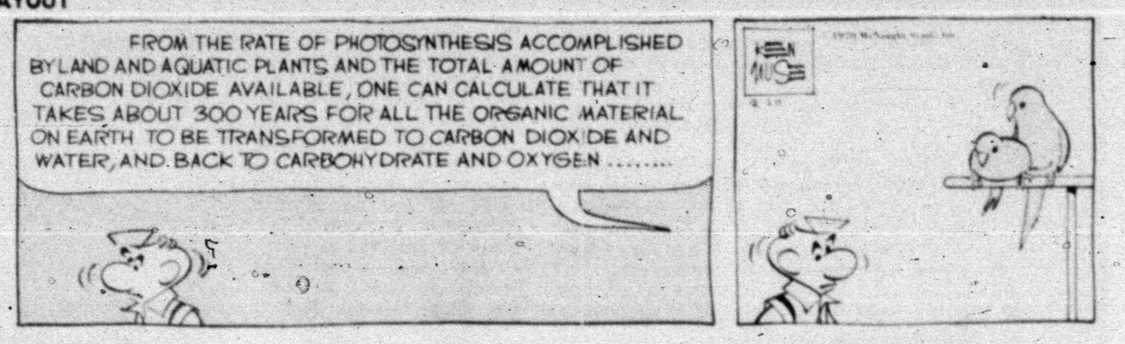

JOE PALOOKA

PLAIN JANE

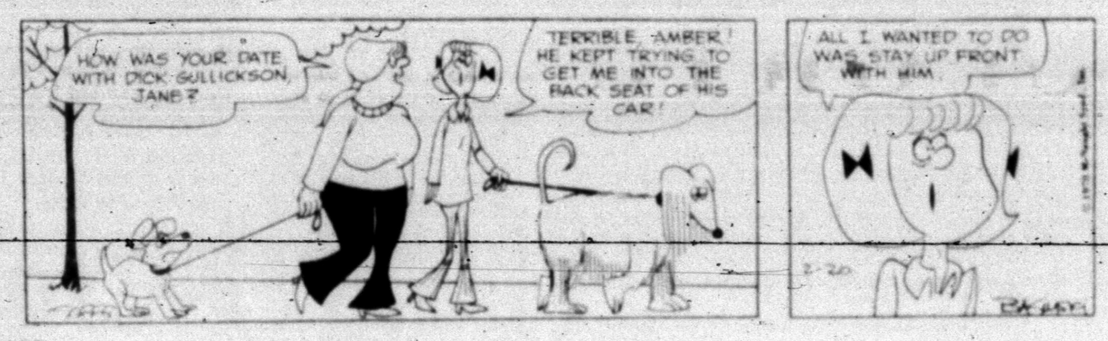

TIGER

REX MORGAN

DENNIS THE MENACE

"DON'T READ BEAUTY AND THE BEAST. THAT ONE ALWAYS PUTS YOU TO SLEEP!"

NANCY

BOARD FIGHT — Snyder's Tigers gave Dunbar's Panthers all the fight they wanted under the boards last night in the first round of the 3-AAA basketball tournament at Lubbock. Here, Wesley Bishop (23) goes high to take a rebound. Lending assistance are Lee McNair (33), Ronald Ward (31) and Bruce Almond (25). Dunbar's Glenn Davis (24) and David Moody (51) appear in the background. The Panthers escaped with a 59-58 victory and will meet Lamesa in the finals tonight.

Panthers Slip By Fighting Tigers, Strong Tornadoes Stun Levelland

LUBBOCK — The Alamo didn't have a messenger of defeat. But Snyder's Tigers had many — judging from the thousands of persons present who saw Dunbar's Panthers escape with a 59-58 victory in the first round of the District 3-AAA basketball tournament in the Coliseum here Thursday night.

And many of the Tiger fans will tell you that the Bengals put up a good scrap — perhaps their finest of the season. They kept the big Panther — All-State Mark Wilson—pretty well in check, but the outside shooting of the Davis boys — Earnest and Glen — combined with several other factors added up to a narrow win for the Panthers. Dunbar's moment of glory may be short-lived. The Panthers meet Lamesa, 93-58 conqueror of Levelland in the other first round tilt last night, at 8 p.m. today for the 3-AAA title.

Like every game that was decided by only one point, it easily could have gone the other way. But, when it came right down to the wire and with everything wrapped up on one big play the big Panther made it.

It was like this. Snyder trailed by two points at 58-56 with only 20 seconds remaining and threw the ball in bounds under the Dunbar basket. They got the ball down court in a hurry and set up a screen for Wesley Bishop in the corner. Snyder's most consistently accurate shooter got off the shot, but Wilson was there suddenly and leaped high to block what could have been the tying basket. The Dunbar lad was fouled in the process and he dunked in a free throw to make it 59-56 in favor of the Panthers with only nine seconds remaining on the clock. Bruce Almond hit one from outside just before the final gun to close the gap within one point.

Neither team could get more than a 5-point lead in this thrilling contest that was close all the way. Snyder led by 6-1 in the early going, but trailed 7-11 at the end of the period. The Score was tied 29-29 at halftime and 42-42 after three periods. Each team took brief 4-point leads in the third stanza. Dunbar built its advantage early in the period, but Snyder rallied and led 39-35 with just a couple of minutes left in the stanza.

Snyder went ahead 48-47 with 4:50 remaining on a shot from the top of the circle by Jim Patrick, but the Panthers regained the lead 49-48 on an outside bomb by Earnest Davis. The Panthers retained the lead from that point on, but Snyder pulled within one point with 1:40 remaining on a jump shot from the corner by Patrick. Wilson connected inside for a 3-point lead, then Almond meshed one for Snyder to pull within one again at 57-56. Glenn Davis then hit a long one to put the Panthers ahead 58-56 with 20 seconds remaining. That set the stage for Wilson's late defensive heroics.

The Bengals connected on 23 of 56 for 41 per cent from the floor while Dunbar meshed 25 of 63 for 39 per cent. Neither team was especially hot on gratis tosses. Snyder meshed 12 of 19 for 63 per cent while Dunbar hit on 9 of 13 for 62 per cent.

Patrick played perhaps his finest game for the Black and Gold. He was the leading scorer in the game with 22 points and pulled down 10 rebounds. Almond, playing one of his better games, put in 12 points to share runnerup scoring honors for Snyder with Wesley Bishop. Dunbar had three boys in double figures. Glen Davis led with 18 points. Earnest Davis made 16, and Wilson had 14.

Snyder did a great job under the boards. The defense especially looked great as Wilson was rendered helpless in close time and again. However, the gang tactics on the big Panther enabled the Davis boys to get off several corner shots, and they did a good job of hitting them from long distance. Earnest Davis scored eight points in the second period to keep the Panthers in the contest when the Tigers threatened to take a commanding lead. And Glenn's distance shots in the last half made up for Wilson's ineffectiveness in close on offense.

Defensively, it was a different matter. Wilson blocked several shots for Dunbar, including a couple in the first frame that bordered on goal tending.

Ronald Ward led Snyder in rebounds, getting 11, and overall the Tigers trailed by only 37-40 in this department.

They went down fighting, and the issue was in doubt until the final buzzer.

Jeff Stewart made a brief appearance before the ball, but he was the only Snyder substitute. The regulars — Bishop, Lee McNair, Ward, Patrick and Almond — all tried their best and they all played an overall sound game. There were only 11 turnovers made by Snyder while Dunbar fouled up 14 times.

Lamesa used the rebounding skill of Jerry Jernigan and a hot night from the field to blitz Levelland 93-58. Four Tornadoes hit in twin figures — Dub Minnix (21), Floyd Jenkins (17), Jernigan (16), Cecil Davis (13), and Lloyd Jenkins (12). Flowers led the Lobos with 21, and Billingsley notched 18.

SNYDER (59)	FG	FT	PF	TP
Almond	4	4	1	12
Bishop	1	2	1	4
McNair	3	5	1	11
Patrick	9	4	1	22
Ward	1	0	1	2
Stewart	0	0	0	0
TOTALS	23	15	5	59
DUNBAR (58)	FG	FT	PF	TP
Hereford	2	0	3	4
E. Davis	6	4	3	16
G. Davis	6	6	3	18
Moody	1	0	0	2
Wilson	7	0	4	14
Atkins	1	0	0	2
TOTALS	23	9	13	58
Snyder	11	12	13	23—59
Dunbar	11	10	13	24—58

* * *

LEVELLAND (58) — Flowers 8-11-21; Billingsley 6-4-18; Hudson 1-3-5; Hardy 0-0-0; Wrath 1-0-2; Geighty 0-1-1; Willis 0-1-1; Baxton 0-2-2; Perry 4-0-8; totals 21-24-58.

LAMESA (93) — F. Jenkins 7-3-17; L. Jenkins 5-2-12; Davis 4-5-13; Minnix 8-5-21; Jernigan 7-2-16; Baldwin 3-1-7; Conley 1-0-2; Sisson 2-0-4; Jordan 1-0-2; Hester 1-0-2; McCurley 1-3-3; totals 37-19-93.

Levelland	12	16	13	17—58
Lamesa	24	24	24	21—93

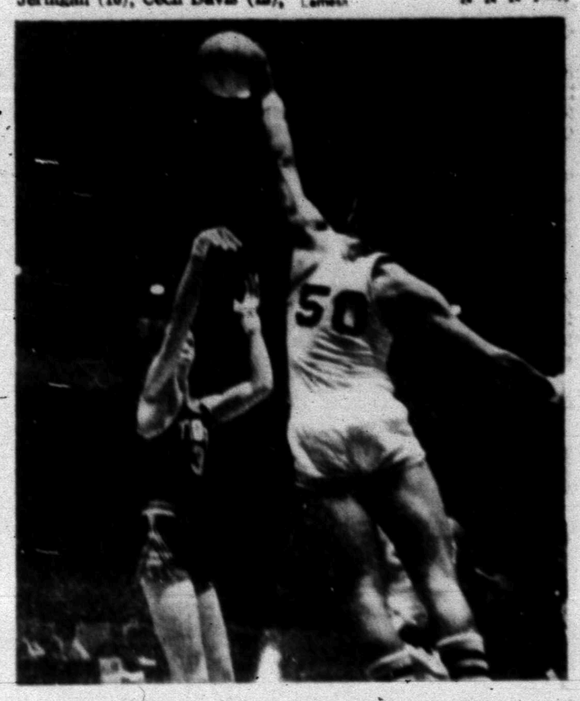

BLOCKS SHOT — Dunbar's Marc Wilson (50) "saved the game" against Snyder's Tigers last night with a late defensive block such as the one he uses here against Ronald Ward. He prevented the Tigers from scoring several points. The Panthers tangle with Lamesa in the finals tonight.

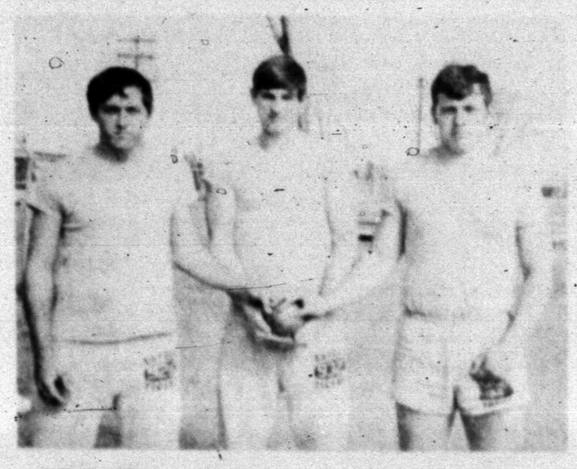

FIELD MEN — The Snyder High School track team could be strong in field events this season. From left, are seniors Jerry McKinney and Herbert Hodges and sophomore Mike Line. They will be very much in evidence at Brownfield tomorrow when the Tigers inaugurate the 1970 season.

Ira Has Closest Call

Highland, Ira, Loraine and Westbrook stepped into the winners' circle after first round action in the District 10-B basketball tournament which got underway in the Scurry County Coliseum last night.

Ira had the closest call, nudging Hobbs by only 61-56. Westbrook flailed Fluvanna 90-58 in the most one-sided game. Highland bested Hermleigh 61-42, and Loraine tripped Roby 76-41.

Tonight's schedule, which begins at 7 p.m., pits Loraine against Highland, while Ira tangles with Westbrook at 8:30 p.m.

Hobbs was bent on an upset in its clash with Ira and led by 18-6 after one period. Ira still trailed 37-44 after three periods, but rallied in the last quarter, outscoring its foe 24-13, to sack up the verdict.

Joe Williams scored eight points in each of the last two periods to pace the Bulldogs. Ronnie Payne also was in twin figures, getting 13 points. Hobbs received a 21-point production from Ricky Williams while John Ross Hale contributed 14 points.

Highland took a 16-7 lead in the first quarter and breezed to victory with Alexander and Brazil pitching in 22 and 18 points respectively to pace the win. Randy Roemisch scored 11 points and Leon Ward tallied 12 for Hermleigh.

Loraine had 4 boys in double figures as it built a 21-10 lead in the first quarter to take firm command in its tilt with Roby. Cleon Williams was high point man with 16 points. Wetsel scored 15 to lead Roby.

Westbrook also had four boys in double figures against Fluvanna, led by Robert Jackson with 26 points. Alex Ynguanzo meshed 14 to lead Fluvanna.

Admission for the quarterfinal round tonight is 75 cents for adults and 25 cents for students.

HIGHLAND (61) — Alexander 10-2-22; Braziel 8-2-18; Womble 5-3-13; Muncy 2-0-4; Campbell 1-1-3; Krejci 0-1-1; totals 26-9-61.

HERMLEIGH (42) — Ward 5-2-12; Roemisch 4-3-11; Vineyard 3-2-8; Rutherford 1-1-3; Peterson 1-3-5; Stirl 1-1-3; totals 15-12-42.

Highland	16	19	18	8—61
Hermleigh	7	9	8	18—42

* * *

IRA (61) — Williams 7-2-16; Payne 4-4-13; Hester 5-0-10; Crawford 4-1-9; Cox 3-1-7; Sellars 3-1-7; totals 26-9-61.

HOBBS (56) — Williams 7-7-21; Hale 6-2-14; Dooley 4-0-8; Hill 3-1-7; Pearce 3-0-6; totals 23-10-56.

Ira	6	15	16	24—61
Hobbs	18	11	15	12—56

* * *

LORAINE (76) — Hamilton 7-1-15; Williams 5-6-16; Walker 4-6-14; Darnell 4-0-8; Adkins 3-4-10; K. Rose 3-0-6; B. Rose 1-0-2; Menton 1-0-2; Jones 1-0-2; Marino 0-1-1; totals 29-18-76.

ROBY (41) — Westel 4-7-15; Beauchamp 4-2-10; Holcomb 3-0-6; Upshaw 2-0-4; Steadham 0-1-1; Terry 2-1-5; totals 15-11-41.

Loraine	21	29	14	12-76
Roby	10	7	15	9—41

* * *

WESTBROOK (90) — Jackson 11-4-26; Matlock 9-4-22; Ritchie 6-3-15; Gayland 8-4-20; Anderson 1-1-3; Denson 0-2-2; Sweatt 1-0-2; totals 36-18-90.

FLUVANNA (58) — Ynguanzo 7-0-14; Turner 5-3-13; Gill 6-1-13; Jr. Bilano 3-1-7; Joe Bilano 1-0-2; Patterson 4-1-9; totals 26-6-58.

Westbrook	22	17	18	33-90
Fluvanna	12	18	19	9—58

Tiger Tennis Team Triumphs

BIG SPRING — The Snyder High School tennis team waxed the Steers 10-4 here in a dual match yesterday with the Tiger boys winning all of their matches.

Winners of boys matches included John Phillips, Max Falls, Ronnie Maddux, Terry Book, Bebo Boren and Bourdon Wooten in boys singles and Falls and Maddux, Book and Boren and Phillips and Wooten in doubles.

Becky Sims won her match in girls singles.

The Bengals host Brownfield in a dual district match Saturday morning, beginning at 9:30 o'clock.

SPORTS

Improved Thinlies Ready For First Meet

Things are looking up for the Snyder High School track team. With ten returning lettermen, the Tigers of Coach Bill Hartsfield and Assistant Coach Cecil Redford should improve on a fourth place finish last year at the district meet.

The competition probably will be just as tough as ever, but the Bengals are much better able to hold their own with the likes of seniors Larry Allen, Craig Allred, Mark Gilstrap, Willis Harrison, Herbert Hodges and Steve Pierce and juniors David McCommas, Gary Shields, Jeff Stewart and Norman Davis around. All are returning numeral winners.

A couple of weeks ago, the Tigers held a practice meet and the sprint relay team equalled the best time registered last year in this event. Harrison, Pierce, Allen and a first-year man — Leon McKnight — turned in the feat. Leon, a junior who has been clocked at 24.1 in the 220 yard dash, is an alternate on the sprint team. Shields, a junior who has been clocked at 9.9 in the century, has been having muscle troubles and had not run until the practice meet. These five will handle most of the action in the sprint relay.

Leon also can compete in the mile relay, and Coach Hartsfield is counting mostly on young runners to run the distance relay since David McCommas is the only returning letterman. A junior, he was clocked at 55.8 in the open quarter last year and already has bettered that time.

Sophomores Freddy Murphy, Johnny Spears, Gary Wittle, Gary Patterson and Gary Jones will be counted on to handle the bulk of the distance work. Murphy has been timed at 2:15.3 in the 880. Spears has a 55.8 relay leg to his credit. Wittle has been timed at 55.5 in the relay. Patterson turned in a 15.2 in the high hurdles while Jones was clocked at 58.7 in the long relay. What is most hopeful is the fact that most of these lads already have improved their times and are working in earnest.

The team gets its first shot at glory Saturday at the Brownfield Invitational Meet. There are eight regular season meets this season, including the 3-AAA district meet at Lubbock April 11, but not counting the regional, state qualifier or state meets.

Of the other lettermen, they compete in a variety of events. Craig Allred has been timed at 4:45 in the mile. Mark Gilstrap has cleared 12-5¼ in the pole vault, but it's still a little early and consequently too cold to be vaulting. Hodges has heaved the shot 57-10 and the discus 136. Stewart has cleared 5-10 in the high jump. Pierce — the senior sprinter has a 10.1 to his credit in the 100 and a 23.3 in the 220.

Jerry McKinney, a senior squadman, and Mike Line, a sophomore, should give Hodges plenty of help in the field events. Jerry already has bettered his best distance in the shot by five feet, and he also has improved one foot in the discus. Line has a lot of potential for a first-year man.

Barry Sullenger, a junior, can help Gilstrap in the pole vault.

Randy Beard, a junior who has been timed at 10.7 in the 100, and sophomore Tommy Hendrix give depth in the sprint events.

Although Larry Allen, the senior letterman, may be used primarily as a sprinter this year, he also knows something about running the hurdles. He was timed at 10.1 in the century and 42 flat in the intermediate hurdles.

David McMahan, a sophomore, has a 16.2 timing in the high hurdles while junior Ronnie Morse shows promise in the 880. Steve Allred, Joe Louis Martinez and Junior Rios are the best among the young milers. Martinez, a junior, has been timed at 5:17.5. The others are sophomores.

Entries for the first meet:

100 yard dash — Shields, Harrison and Beard.

220 yard dash — Shields, Harrison and McKnight.

440 yard dash — McCommas, Spears and Jones.

880 yard run — Murphy and Rios.

mile — Craig Allred, Martinez and Steve Allred.

high hurdles — Patterson and MaMahan.

intermediate hurdles — Allen and McMahan.

440 yard relay — Harrison, Pierce, Allen and Shields.

mile relay — McCommas, Spears, Murphy and Wittle.

shot put and discus — Hodges, McKinney and Line.

long jump — Wittle, McKnight and Davis.

high jump — Spears.

The schedule:

Feb. 21 — At Brownfield Invitational.

Feb. 27-28 — Comanche Relays at Ft. Stockton.

March 6-7 — Canyon Reef Relays.

March 14 — Lubbock Invitational.

March 20-21 — Odessa Relays.

March 27-28 — San Angelo Relays.

April 4 — Seminole Invitational.

April 11 — District 3-AAA Meet in Lubbock.

April 18 — Open.

April 25 — U.I.L. Region I Meet at Odessa.

May 2 — State Qualifier Meet at Lubbock.

May 7, 8, 9 — U.I.L. State Meet at Austin.

Physicals Set For Jr. Netters

Boys and girls who plan to participate in the Junior Tennis Program who have not had their physicals are asked to report to the Lamar gym at 7:30 a.m. Tuesday.

Coach Bill Boles has been working out with 33 youngsters at Travis for the past week. Thirty-five have signed up at Lamar.

SCORES

Southwest

Arizona 80, New Mexico 78

Tex. El Paso 94, Ariz. St. 81

Far West

Denver 78, Utah St. 73

Travis, B Team Claim Contests

Travis 8th grade bested Lamesa 15-13 and 15-11 in a girls junior volleyball contest here yesterday with Mary Ann Richardson scoring nine points to pace the Blue Devils. White tallied 12 points to lead Lamesa.

The Travis teams, both A and B of the 8th grade, and the 9th graders will be at Big Spring Monday for tilts with Runnels.

Also yesterday, the high school B team bested Lamar's 7th and 8th graders 15-2, 15-10 with Patti Sims scoring 11 points for the older girls while Pate notched 5 for Lamar.

GOODYEAR

ASK ABOUT OUR EASY PAY PLAN GOODYEAR

SET SALE

SAVE $11.00 TO $19.40

REGULAR $74.20 A SET NOW ONLY...

4 FOR $60

6.50 x 13 tubeless blackwall plus $1.79 Fed. Ex. Tax per Tire. No Trade Needed.

3 Days Only—Save. Offer Ends Saturday Night

"MARATHON" TIRES 4 PLY NYLON CORD CONTOUR TREAD

Blackwall Tubeless Size	Set of 4 Sale Price	Set of 4 Red. Price	Plus Fed. Ex. Tax Per Tire No Trade Needed
6.00 x 13	4 for $ 74.20	4 for $ 85.60	$ 1.79
6.25 x 13	4 for $ 76.60	4 for $ 88.40	$ 1.94
6.70 x 13	4 for $ 83.00	4 for $ 96.00	$ 2.04
6.95 x 13	4 for $ 84.80	4 for $ 98.00	$ 2.15
7.35 x 13	4 for $ 89.40	4 for $ 103.40	$ 2.31
6.50 x 14	4 for $ 79.80	4 for $ 92.20	$ 1.93
6.90 x 14	4 for $ 82.60	4 for $ 95.40	$ 2.07
7.35 x 14	4 for $ 92.60	4 for $ 107.00	$ 2.26
7.75 x 14	4 for $ 96.40	4 for $ 111.40	$ 2.46
8.25 x 14	4 for $ 103.00	4 for $ 119.00	$ 2.67
8.55 x 14	4 for $ 108.40	4 for $ 125.20	$ 2.82
7.50 x 15	4 for $ 94.60	4 for $ 109.20	$ 2.37

• Tough Tuflex rubber for strength and long mileage
• Short chain 5-100 grinding edges give good traction in Start-Stop - rain or shine

Compare this offer!

15-Point Engine Tune-Up

Includes all labor and parts listed below. Only $18.88

Compact cars $9.50* | Standard cars $10.50* | Deluxe heavy cars $12.50*

*Price for any U.S. auto plus parts. Add $2 for torsion bars.

GOODYEAR SERVICE STORE

1701 25th Street — A. W. GAGE, Store Manager — 573-9381

CLASSIFIED ADS

Millionaire Marks 90th Birthday

UMTATA, Transkei, (South Africa) (AP) — "The next two years are going to be good ones. Lots of children are going to be born," says Khotsa Sethuntsa, reputed to be one of Africa's richest men.

Sethuntsa, a multimillionaire whose fame as a herbalist has spread far and wide among his people, recently marked his 90th birthday by announcing he will add three more wives to his harem of 20, three of whom were pregnant at the turn of the new year.

Sethuntsa believes that there's going to be a war and that the South African government will need many soldiers. Over the years he has fathered about 200 children, and he estimates that he has enough sons to form an infantry company, though the army would probably reject quite a few on age grounds. The eldest is about 70 and the youngest a few weeks old.

Sethuntsa feels it is wise to "have good relations with my birthplace, which is a friendly state." So he chose his three latest brides—aged 18, 19 and 20—from the African monarchy of Lesotho where he was born.

The portly, dignified millionaire is an almost legendary figure. He is known for his wealth and authoritarian eccentricity. He used his earnings from traditional herb medicines to build a showy, $105,000 mansion in the Transkei, the first of South Africa's semi-autonomous African "homelands." Here he lives in splendid isolation, protected by guards.

He runs a fleet of expensive automobiles, and owns 51 farms and 27 town properties.

A few years ago, newspaper publicity about his wealth brought tax men down on his neck. The revenuers demanded $19,600. "I paid it from my petty cash," he said.

White South Africans tell you in awe that Sethuntsa's guards turn away improperly dressed visitors, "even if they're white men." One newsman who recently interviewed Sethuntsa was greeted at the door by a man servant who cleaned his shoes with a damp cloth and washed his car. Then Sethuntsa, seated in state and wielding a ceremonial fly whisk, ordered his 20 wives to sing South Africa's national anthem.

Sethuntsa told his visitor he was going to live for "at least another hundred years." The reason for his strength and virility, he said, was "no smoking, no drinking and plenty of medicine called Umangalala.

"It is a wonderful stuff and the man who takes it can have as many wives as he likes."

The oldest Michigan State varsity swimming record still on the books belongs to Billy Steuart. He negotiated 1,500 meters in 18:26.2 in 1959.

TV SCHEDULE

KMID MIDLAND Channel 2

KMID—Mon. Thru Fri. Daytime

7:00 Today · 1:00 Days of lives · 9:00 It Takes Tw · 1:30 Doctors · 9:25 News · 2:00 Other World · 9:30 Con'fration · 2:30 Bright Promis · 10:00 Sale of Centu · 3:00 Name Drop. · 10:30 Squares · 3:30 Romper room · 11:00 Jeopardy · 4:00 Comics · 11:30 WWW Game · 5:00 Rifleman · 11:55 News · 6:30 Hunt-Brink · 12:00 Girl Talk · 6:00 News-wthr · 12:30 Linkletter · 7:00 Rowan&Mar.

KMID—Friday Evening

6:30 Hi Chaparral · 10:00 News-wthr · 7:30 Name Game · 10:30 Tonight · :00 Bracken's

KMID—Saturday Programs

7:00 Heckle&Jeckle · 4:30 Golf · 8:00 Grump · 5:00 Gilligans Is. · 8:30 Pink Panther · 5:30News · 9:00 Putnstuff · 6:00 News · :30 Banana Splits · 6:30 A. Williams · 10:30 Big-buy · 7:30 Adam 12 · 11:00 Jambo · 8:00 Movie · 11:30 Underdog · 10:30 Playboy · 12:00 Rifleman · 11:30 Movie · 12:30 SWC Bskt.

KCBD LUBBOCK Ch. 11—Scat 6

KCBD—Mon. Thru Fri Daytime

7:00 Report · 12:00 Report · 7:05 Farm News · 12:15 Closeup · 7:25 Weather · 12:30 Linkletter · 7:30 Today · 1:00Days of life · 8:25Report · 1:30Doctors · 8:30Today · 2:00 Other world · 9:00 Takes Two · 2:30Brightpram. · 9:25 News · 3:00Name&Popper · 9:30 Con'fration · 3:25 News · 10:00 Sale of Cent. · 3:30 Peyton Place · 10:30 Squares · 4:00Hazel · 11:00 Jeopardy · 4:30 Big Valley · 11:30 WWW Game · 5:00 News · 11:55 News · 6:00News

KCBD—Friday Evening

6:30 Hi Chaparral · 10:30 Tonight · 7:30Name Game · 10:00 News · :00 Brackens wort · 12:00 N. Mex. Ro · 10:00 News

KCBD—Saturday

7:00 Heckle · 4:30 Golf · 8:00 Grump · 5:00 N. Mexico · 8:30 Pink Panth. · 5:30News · 9:00 Putnstuff · 6:00 News · :30 Banana Sp. · 6:30 A. Williams · 10:30 Flintstones · 7:30 Adam 12 · 11:00 Jambo · 8:00Movie · 11:30 Underdog · 10:00 News · 12:00 Submarines · 10:30 Movie · 12:30 SWC Bskt

KTXS SWEETWATER Scat 6

KTXS—Mon. Thru Fri. Daytime

6:30 Farm · 12:13 Sheila Rawls · 7:00 Morning News · 12:30 As World Tur · 8:00 Cap. Kangaro · 1:00 Love S. Thin · 9:00 Lucy Show · 1:30 Guiding Light · 9:30 Beverly Hill. · 2:00 Secret Storm · 10:00 Andy Mayb · 2:30 Edge of Nig · 10:30 Love of Life · 3:00 Gomer Pyle · 11:00 Where Heart · 3:30 Gen. Hospital · 11:25 News · 4:00 A. Dial · 11:30 Search Tomm · 4:30 Dark Shadows · 12:00 News · 5:00 Bewitched · 12:10 Weather · 5:30 News · 6:00 News

KTXS—Friday Evening

6:30 Get Smart · 7:00 Movie · 7:00 Room 22 · 1000 News · 7:30 Hogans Her · 10:30 Merv Griffin

KTXS—Saturday

6:55 Sign On · 1:30 Film feature · 7:00 Jetsons · 2:00 Film Feature · 7:30 Bugs Bunny · 2:30 P. Bowlers · 8:30 Dasterdly · 4:00 WW of Spt. · 9:00 Penelope Pitst · 5:30That Girl · 9:30 Scooby-Doo · 6:00 S'thing Else · 10:00 Archie · 6:30 J. Gleason · 11:00 Get Together · 7:30 L. Welk · 11:30 Am. Bandstar · 8:30 Bewitched · 12:30 J. Quest · 9:00 Mod Squad · 1:00 Discovery · 10:00 Movie

KLBK LUBBOCK Channel 13

KLBK—Mon. Thru Fri. Daytime

6:30 Sign on · 12:22 Paul Harvey · 6:35 Farm Action · 12:30 World Turns · 7:00 CBS News · 1:00 Love is Man · 8:00 Capt. Kangaro · 1:30 Guiding Light · 9:00 Lucy · 2:00 Sec. Storm · 9:00 Hillbillies · 2:30 Edge night · 10:00 A. Griffith · 3:00 Gomer Pyle · 10:30 Love of Life · 4:00 Make Deal · 11:00 Where Heart · 4:30 Shadows · 11:25 News · 5:00 Bewitched · 11:30 Search tom. · 5:30 News · 12:00 Noon show · 6:00 News · 12:10 Weather · 6:10 Here a there · 12:15 S.Rawls

KLBK—Friday Evening

6:30 Get Smart · 10:20 P. Harvey · 7:00 T. Conway · 10:25 Weather · 7:30Hogans Heroes · 10:30 Merv Griffin · 8:00 Movie · 12:00 News · 10:00 News

KLBK—Saturday Programs

6:50 Sign On · 3:00 Golf · 7:00 The Jetsons · 5:00 Learn Live · 7:30 Bugs Bunny · 5:30 News · 8:30 Dasterdly · 6:00 Fisherman's · 9:00 Penelope Pitts · 6:30 S'thing Else · 9:30 Scooby Do · 6:30 J. Gleason · 10:00 Archie · 7:30 Three Sons · 11:00 Monkees · 8:00 Green Acres · 11:30 Wky Races · 8:30 P. Junction · 12:00 Superman · 9:00 Mannix · 12:30 J. Quest · 10:00 News · 1:00 Spt. Rev. · 10:20 P. Harvey · 2:00Wrestling · 10:25 Weather · 10:30 Double Pea.

KTVT FT. WORTH Scat 4

KTVT—Mon. Thru Fri. Daytime

6:30 Meditations · 1:00 Movie · 6:45 News · 3:45 L. Chilers · 7:00 Theatre · 3:00 M. Griffin · 8:30 Romper Room · 3:30 Players · 9:00 Lucy I Love · 4:00 Flintstone · 9:30 77 Sunset St. · 4:30 Batman · 10:30 Dr. Kildare · 5:00 Munsters · 11:30 Courtship · 5:30Lucy · 12:00 News · 6:00 Rifleman · 12:30 Cartoons · 6:30 Big Valley

KVT—Friday Evening

7:30 P.Mason · 10:15 Movie · 8:30 Peyton Pl. · 12:15 Late Show · 9:00 Movie · 12:30 Sports · 10:00 News · 12:35 News

KTVT—Saturday Programs

8:30 Circus · 3:30 Wagoner · 11:00 Across Fence · 6:00 Wilburn ens · 11:30 Parents · 6:30 Jamboree · 12:00 Col. Show · 7:30 Buck Owens · 12:30 Voters Dig. · 8:00 Anderson · 1:00 Adv Theatre · 8:30 Country Car. · 2:30 Fiesta · 9:00 Hayride · 3:00 News · 10:00 wrestling · 3:30 Cisco Kid · 11:30 Roller Der. · 4:00 Cowboy W. · 1:00Meditation · 4:30 Gospel · 12:45 News

KWAB BIG SPRING Channel 4

KWAB—Mon. Thru Fri. Daytime

6:25 Sign on · 12:30 World turns · 6:30 Farm · 1:00 Love is · 7:00 News · 1:30 Guiding light · 8:00 Kangaroo · 2:00 Sec. Storm · 9:00 Lucy · 2:30 Edge night · 9:25 Hillbillies · 3:00 Gomer Pyle · 10:00 Griffith · 3:30 Gen. Hos · 10:30 Love Life · 4:00 Make Deal · 11:00 Heart is · 4:30 Shadows · 11:25 News · 5:00 Bewitched · 11:30 Search tom. · 5:30 News · 12:00 Noon show · 6:00 News · 12:10 Weather · 6:10 Here a there · 12:15 S.Rawls

KWAB—Friday Evening

6:30 Get Smart · 10:00 News · 7:00Room 22 · 10:30 Griffin · 7:30Hogans Heroes · 12:00 Sign off · 8:00 Movie

KWAB—Saturday Programs

6:55 Sign on · 1:30 Film feature · 7:00 Jetsons · 2:00 Film Feature · 7:30 Bugs Bunny · 2:30 Pro Bowlers · 8:30 Dasterdly · 4:00 WW of Spt. · 9:00 P.Pitstop · 5:30 That Girl · 9:30 Scooby-doo · 6:00 S'thing Else · 10:00 Archie · 6:30 J. Gleason · 11:00 Get Together · 7:30 L. Welk · 11:30 Am. Band. · 8:30 Bewitched · 12:30 J. Quest · :00 Mannix · 1:00 Discovery · 10:00 Movie

KDTV Dallas-Ft. Worth Scat 2

KDTV—Mon Thru Fri. Daytime

9:00 Early news · 1:30 Markets · 9:15 Market · 2:00 Ot. of Pres. · 9:30 Markets tone · 2:30 Dennis · 10:00 Dow Jones · 3:00 Bugs B. · 10:05 Market · 3:30 L. Rascals · 10:30 Market tone · 4:00 Big Top · 11:00 Market news · 5:00 F Troop · 12:00 Noon News · 5:30 M. Adams · 12:30 Market News · 6:30 Star Trek · 1:00 Since Nat.

KDTV—Friday Evening

7:30 Movie · 10:30 Movie · 9:30 Untouchable

KDTV—Saturday

11:30 Big Picture · 3:30 Skippy · 12:00 Col. Basket. · 6:00 Upbeat · 3:00Movie · 7:00TBA · 3:30 Space Angel · 7:30 Movie · 4:00 Movie · 9:30 Dalla · 10:30 Movie

KRBC ABILENE Channel 8

KRBC—Mon Thru Fri Daytime

7:00 Today · 12:30 Linkletter · 7:25 Harry Holt · 1:30 Doctors · 8:55 News · 2:00 Other world · 9:00 Takes Two · 2:55 Days Lives · 9:25 News · 3:25 Bright Promis · 9:30 Con'fration · 3:00 Name Dropper · 10:00 Sale of Centur · 3:55 News · 10:30 Squares · 3:30 That Girl · 11:00 Jeopardy · 4:00 Newlywed gar · 11:30 Who, What, W · 4:30 Dating game · 11:55 News · 5:00 Cartoons · 12:00 News · 5:30 Huntley · 12:10 B. Chappel · 6:00 News

KRBC—Friday Evening

6:00 Sky Hawks · :30 Brackens wort · 6:30 Caparral · 10:00 News · 7:30 Name Game · 10:30 Tonight

KRBC—Saturday Programs

7:00 Heckle J. · 4:30 Golf · 8:00 Grump · 5:00 Ed's Father · 8:30 Pink Panth. · 5:30 News · 9:00 Putnstuff · 6:00 The Farm · :30 Banana Spl. · 6:30 A. Williams · 10:30 Flintstones · 7:30 Adam 12 · 11:00 Jambo · 8:00 Movie · 11:30 Underdog · 10:30 News · 12:00 Bid & Buy · 11:00 Tonight · 12:30 SWC Bskt.

WFAA DALLAS Scat 3

WFAA—Mon Thru Fri. Daytime

6:00 Inspirational · 1:00 Newlywed · 6:00 Cox · 1:30 Dating Game · 6:30 Real cCovy · 2:00 Gen. Hos. · 7:00 News & Etc. · 2:30 One Life · 8:30 Movie · 3:00 Shadows · 10:30 Divorce court · 3:30 Movie · 11:00 Bewitched · 5:00 News · 11:30 That Girl · 5:30 Wheels My L · 12:00 My Children · 6:00 News · 12:30 Make Deal

WFAA—Friday Evening

6:30Flying Nun · 11:37 Movie · 7:00 Brady Bunch · 1:34 Movie · 7:30 Ghost Muir · 3:29 Movie · 8:00 Brides · 5:37 Movie · 9:00Love, Amer. · 11:37 Weather · 10:00 News

WFAA—Saturday Programs

6:00 Murray Cox · 12:30 movie · 6:30 Cartoon · 2:30 Pro Bowlers · 7:00 Gulliver · 4:00 W.W. of Spt · 7:30 Smokey bear · 5:30 Speak to Mgr · 8:00 Chatanooga · 6:30Make Deal · 9:00 Hot Wheels · 7:00 Newlywed · 9:30 Hardy Boys · 7:30 L. Welk · 10:00 Sky hawks · 8:30 Wagon Train · 10:30 George · 9:30 M. Dillon · 11:00 Get together · 10:00 News · 11:30 American Bat · 10:30Movie

Homes Still Souvenirs Of Gaslight Era

By ERNEST K. BENNETT

SAN FRANCISCO (AP) — This city's gaslight era, with its horse-drawn carriages and ankle-length skirts, is long since gone, but still gracing the local scene are more than a thousand prime examples of the ornate homes of the Victorian period.

These sturdy, old wooden houses, dating back to before and shortly after the turn of the century, are notable for flamboyant use of exterior decoration and architectural frills.

Some people scorn them as "gingerbread" or "Carpenter's Gothic," but others regard them admiringly as charming symbols of a gracious era.

They are made mainly of redwood, a soft but durable material that is one reason so many of the houses are well preserved.

Italian, French and British artisans all had a hand in building and decorating the early homes. Many skilled wood carvers worked on the scene, and many custom designs were created in Europe and shipped to the United States. Today's labor costs would make such workmanship prohibitive.

There also were stock trimmings and carvings which builders could order—much as modern-day contractors buy standard moldings. But only rarely were two exactly alike, since mill patterns became worn and designs were altered.

Imaginative architects designed houses with high gabled roofs, towering chimneys and rounded turrets which came to be known as "Queen Anne Victorian." Others made houses with flat roofs and square bays, called "Stick Victorian." Angled bay windows and fluted columns denoted Italian influences. There were many variations. Opulence and individualism were the keynotes.

Today, many of these homes have been razed, and many have been face-lifted—giving them plain fronts and making them bald and utilitarian. But many still endure, painstakingly preserved as nostalgic, but lived-in links with a bygone time.

Political Announcements

The Snyder Daily News is authorized to announce the following candidates for office, subject to action of the Democratic Primary:

COURT OF CIVIL APPEALS
(11th DISTRICT)
Austin McCloud

COUNTY JUDGE
Shelby Coker
Joe V. Robinson
Preston Wilson

COUNTY COMMISSIONER
PRECINCT NO. 2
Earl (Hassie) Sneed
Earl McDow

COUNTY COMMISSIONER
PRECINCT NO. 4
Bill Hairston
Arthur Lee Pieper
Paul Moore

COUNTY CLERK
Beverly Ainsworth

DISTRICT CLERK
Zada Drum Chapman

COUNTY SCHOOL SUPERINTENDENT
Buford Browning

COUNTY TREASURER
Billy Wayne Thompson
Agnes Brown
Charicie Roberson

JUSTICE OF THE PEACE
PRECINCT NO. 1
J. P. (Jimmie) Billingsley
Cone J. Merritt

JUSTICE OF THE PEACE
PRECINCT NO. 4
T. E. (Tom) Shelburne

STATE REPRESENTATIVE
Renal B. Rosson

HELP WANTED FEMALE E-2

AVON
NEED MONEY to help your family budget? AVON needs you to serve customers.
Call or Write
MARY COLE
Avon Mgr.
Box 687
Sweetwater, Texas 79556

HELP WANTED E-3

MISCELLANEOUS D-3

NIGHT COOK wanted. Apply in person. Sandwich Shop. 509 E. Hwy.

WOMAN'S COLUMN H

BEAUTY SHOPS H-6

DOME HI-LOW FALL
$8.75
All Wigs & Wiglets on Sale
Bring This Ad
LA PETITE BEAUTY & WIG SHOP
3717 Sunset 573-7540

LAUNDRY SERVICE H-8

IRONING WANTED: 107 36th. Call 573-2604.

FARMER'S EXCHANGE J

FARM EQUIPMENT J-1

FOR SALE: 1 horse trailer. Call 573-9718.

FOR SALE: One Farmall Super M with equipment. Call 573-2076.

HORSESHOEING & HOOF TRIMMING
Phone 573-9827

GRAIN HAY FEED J-2

CUSTOM HAY hauling & stacking. Call George Kirkpatrick 573-6833 or 573-9006.

BALED CANE for sale. 573-6006. Charlie Eastman.

LIVESTOCK J-3

3 YEAR OLD Sherland, gentle but not broken. To trade for older pony. Must be gentle for small boy. Ph. 573-3983.

WANT TO buy 150-200 lb. beef type steer. After 5 p.m. call 573-9765.

MERCHANDISE K

BUILDING MATERIAL K-1

SANDBLASTER, HOSE, nozzle, automatic cut-off safety valve, moisture separator, helmet, new last May. Used on one job. One half price. Ponderosa Motel.

HOUSEHOLD GOODS K-4

NEW SEWING MACHINES. Zig-Zag equipped, that does everything. Priced only $39.95. Pay $5.00 per month. See them at your home owned store. Allen Sewing Machine Center, 2612 Ave. S. Dial 573-2612.

VACUUM CLEANER Supplies. All makes serviced. Snyder's Vacuum Cleaner headquarters. Allen Sewing Machine Center.

TREAT RUGS right, they'll be a delight if cleaned with Blue Lustre. Rent Electric shampooer. $1. Roe's Furniture & Appliance.

1968 Model Zig Zag Singer. Makes button holes, sews on buttons, makes fancy stitches, darns & monograms. Total price $34.78 or payments of $4.92 per month.
Call 573-2129

SPORTING GOODS K-6

10 HP outboard motor. Will sell or trade. Jack Sparks. 573-5909.

MISCELLANEOUS K-11

FOR SALE: Office copier AB Dick model 450. Excellent condition. Original cost over $1200—selling price $600.00. 573-5451.

FROM WALL to wall, no soil at all, on carpets cleaned with Blue Lustre. Rent electric shampooer. $1. Clark Lumber Co.

PAINT SPRAY rig and tandem enclosed trailer, airless, large areas or small; ideal for new houses and oil field, pole gun, gold gun, tips from 3" to 30", filters, 200' line plus 50' nylon hose, swivels and supplies, small tools, etc. Air compressor 7½ HP Briggs Stratton, Devilbiss. Must sell. Ponderosa Motel.

NEW AC 225 Amp Welders. Only $95.00. McDonald Welding Supply. 573-5329.

FOR SALE: 4 stack 80 ft. crank down, guyed, lead in and antenna. $100.00. Roland Bell, 804 25th.

GARAGE SALE
Old B&B Parkway Bldg.
(Lubbock Hwy.)
Thurs. thru Sat. 9 to 6
Scurry County Association for Retarded Children

RENTALS L

FURNISHED APT.—Upstairs; with or without bills paid. SCAT. 573-6733 after 7 P.M.

FURNISHED APTS. L-3

TWO ROOM and three-room furnished apartments. Also two bedroom apartments with or without T. V. Jack & Jack Realty 573-3452 or 573-3866.

NICELY FURNISHED two bedroom apt. 1907 Coleman. Call 573-5888 or 573-9486.

FURNISHED APT. Clean, strictly private, carport. $50.00 per month. Bills paid. 2604 Ave. V. Call 573-3135.

NICELY FURNISHED apt., 2 bedroom, bills paid. SCAT. 1903 Coleman. Call 573-3452 after 3:30 P.M.

One Bedroom Apartments
Nice furnished, clean, spacious, large closets. Bills paid.
BEL AIRE VILLAGE
Call 573-6739 573-6403

FURNISHED APARTMENTS & ROOMS
Special Monthly Rate
Bills Paid — Come Look
Tel-Ray — T.V. Available
SKYLINE MOTEL
Lamesa Highway 573-6092

FURNISHED HOUSES L-4

SMALL FURNISHED house for rent. 120 Peach. 573-5767.

TWO BEDROOM furnished house, fully rent, fenced back yard. 573-3452 or 573-3866.

NICELY FURNISHED one bedroom house; panel rav heat, carport. 2210 25th St. Call 573-6391.

UNFURNISHED HOUSES L-6

CLEAN UNFURNISHED 3 bedroom house; wired for electric stove or gas. Call 573-5947.

TWO BEDROOM house for rent, fenced back yard, garden spot, fruit trees. Inquire at 2001 Ave. O.

REAL ESTATE M

HOUSES FOR SALE M-2

HOUSE FOR SALE: 2 bedroom, brick, workshop and storage area, double car port. Loan established, $65.00 month. Good condition. 1201 26th St. Also a 1951 Ford V-8 pickup and 3 girls bicycles. Call 573-5731 or 573-9393.

THREE BEDROOM house for sale. Own or will finance. 2700 Ave. J. Call 573-9155.

FARM SOUTH . . 150 acres . . 142 in cultivation . . small house . . has small existing loan . . one-half minerals . . 8 miles South.

EQUITY BUY SOUTHWEST . . refrig. air . . carpet . . good location . . 3766 Dalton.

EQUITY BUY NORTHEAST . . owner leaving town . . has large den . . very nice . . 128 Milburn.

EQUITY BUY SOUTHWEST . . very small equity . . 3 bedrooms . . immediate possession . . 3714 Ave. U.

EQUITY BUY SOUTHWEST . . neat as a pin . . two bedrooms and den . . 3742 Ave. V.

EQUITY BUY SOUTHWEST . . lowered equity . . 3 bedroom . . wonderful yard . . 3731 Ave. U.

EQUITY BUY SOUTHWEST . . priced right . . owner has been transferred . . newly redone . . double car garage . . 3 bedrooms, 2 baths . . refrig. air . . equity is lowered . . 2249 Sunset.

STEVENSON REAL ESTATE
South Side of Square
Business Phone 573-5612
Night & Weekends — 573-5612

$ $ $ $ $ $ $ $

1. We Have Beautiful Building Sites South of park, 100 ft. front lots & some acreage, these tracts can be bought with small down payment.
2. WEST — 4 Bdrms., 2 Baths., Large Living Room with fireplace, formal dining room. Guest house all for $13,000.
3. 224 32nd. 2 Bdrms. on corr. Small down payment.
4. 314 34th, Large 2 Bdrms., carpet, central heat & air, small down payment and assume Low Int. Loan.
5. 2 Bdrms. & Den, 2 Baths in Colonial Hill, $12,500.
6. 403 20th, 3 Bdrms., carpet, Central Heat, $5750.
7. 405 20th, 3 Bdrms., carpet, Central Heat, no down, $6500.
8. 1200 19th, Large 2 Bdrm., carpet, no down, $4500.

JACK & JACK REALTY
311 East Hwy. Ph. 573-3452
Night 573-3866

$ $ $ $ $ $ $ $

1. 180 a. ranch & house, $125 an acre. Come by.
2. 3 bedroom, den, 2 acres, water well. Terms.
3. 3 bedroom — equity buy. W. 44th St.
4. Metal Bldg. 4,000 Sq. Ft. & large lot. Sell or rent.
5. F.H.A. Property shown.
ROSWELL RIGSBY
200 E. Highway 573-7862

1. NEW LISTING—Spacious all brick, ref. air, large double garage, fenced, nice den—$21,000—new loan or equity buy.
2. West has 3 bedrooms, very low balance, small down payment, low monthly at low interest rate.
3. West—This one is all carpeted, large den, beautiful paneled kitchen, and 3 bdrms.—only $11,400. Small down—new loan.
4. COUNTRY HOME with 5 ACRES, dble. garage, home has 3 bdrms., 2 baths, worth the money.
5. CENTRAL — Large 2 story home with 3 baths. ONLY $5500 total price.
6. 2611 Avenue Z—all rooms nice size, has 3 bdrms., 2 bath, den. Its in fine shape, $4700 total price.

MERLE NEWTON REALTY
Merle Newton Night 573-6938
2011 Ave. S Phone 573-6938

BASSRIDGE
3 bedrooms, 2 baths, living-dining combination, family room . . Dressing room areas are something to see . . A BEAUTIFUL HOME . . Offered EXCLUSIVELY BY US . . Shown by appointment only . . Call us and let us show you.
$30,500.00
BASS REAL ESTATE
Realtor-Investment Broker
Ph. 573-6527

REAL ESTATE M

HOUSES FOR SALE M-2

EQUITY BUY WITH LOW INTEREST RATE . . Brick . . 3 bedroom . . Kitchen-den . . 1½ baths . . Fenced yard . . Carpet and drapes . . built-in stove.

Southwest . . 3 bedroom . . newly refinished . . carpet . . small down payment.

Mitchell County . . 160 acres . . 60 cult. . . 20 cotton.

TRAILER HOME . . 3 bedroom . . 10'x55'.

215 34th . . 3 bedroom . . 1½ baths . . new carpet.

TWO OLDER HOMES IN SOUTHWEST SNYDER . . 2811 Ave. W and 3101 Ave. W.

TEAL REAL ESTATE
Building Contractor
Dillard Teal—573-2133
Office 573-2133

GRASS

371 acres Coastal bermuda. Irrigated from unlimited water supply when needed. All improvements of sound construction in excellent repair, a well planned place for convenience of operation. Beautiful home of 1900 square feet. Small down payment, balance long term at low interest. Exclusive, brochure.

KEY REAL ESTATE
P.O. Box 587
Snyder, Texas 79549
Ph. 915-573-2553 Nite 915-573-5271
227 E. Hwy.

BUYING OR SELLING?

3 BR-2 bath, aluminum siding, $7500.00.

3 BR-2 bath, asbestos siding, Highland Park Addition.

2 BR East Side, $3,000, real good buy.

60 acres, 3 BR house, irrigation, good water, east of town, $26,000.

640 acres, 480 cult, 130 cotton, 160 in feed, $133.00.

640 acres, 300 cult, 175 cotton, $133 per acre.

160 acres in South part of county, all in cult. Good allotments, lg. of minerals go 320 acre blackland farm, $300 per acre.

FORREST W. BEAVERS
Realtor, Insurance & Loans
103 Brownfield Bldg.
Phone 573-9472
Forrest Beavers 573-4467
Virginia Elms 573-3113

"Spanish Design". It's brand new and beautiful. All brick, finish garage. Extra large family room with wood burning fireplace. The kitchen has all modern-day built-in appliances. Three bedrooms, 2 baths, walk in closets. Carpet and beautiful light fixtures.

"Must For Your Money". A quality house for the young at heart. Excellent neighborhood, close to schools. Lovely 3 bedroom, two baths. Extras galore.

"Everybody wants" a new home. See this one! Kitchen den combination. Spacious three bedroom, 2 baths. Carpet, built-ins. Separate utility room, double garage, all brick.

"Excellent West Location". Clean three bedroom, 2 baths. Large kitchen, new carpet. Fenced back yard.
FHA and VA BROKER

BROWNING REALTY
1906 28th Street
Phone 573-6306 Night 573-3158

REAL ESTATE M

HOUSES FOR SALE M-2

NEW LISTING . . About 2 Miles West . . 16 Acres . . 2 Bedroom House.

NEW LISTING . . East Snyder . . Nice . . Brick . . 2 Bedroom

FARM . . 160 Ac. Near Fluvanna $200 . . 160 Ac. Good Home, Irrigation Well $300 Acre . . 640 Acre Stock Farm About 30 Miles from Snyder $125 Acre . . 160 Ac. Near Dunn $200 Acre.

A BEAUTIFUL BRICK HOME . . Modern 2 Baths . . Den . . Will Take Small Farm on Trade.

SW SNYDER . . We Have 3 Bedroom . . 2 Baths . . Den . . Big Yard . . Tile Fence . . $12,000.

INCOME PROPERTY . . Excellent Location . . Good Place To Live . . No Inquiries By Phone . . Come By Office For Details.

BRIGHT & BOX REALTY
Northwest Corner of Square
Office Phone 573-6137
Wilson Bright Home 573-8583
Joe Box Phone 573-5908

HAPPY HOMES REALTY
2600 Ave. S
Office 573-7601

3814 Ave. V—2 bedroom—1 bath—Completely carpeted—Refinished inside and out. Low Equity—Low Mo. Payments.

Bassridge Add.—3 Bedroom—1½ Baths—Den—Brick—Nice rental yard— Reasonable Equity—Low mo. payments.

2300 Ave. X—3 Bedroom—1 Bath — Low Equity — Low Mo. payments.

37th St. — Good Investment — 3 Bedroom—2 Bath — Den — Fireplace — Also 2 Bedroom Rent House—Equity Buy.

Sunset—Equity Lowered—3 bedroom—2 bath. Reasonable payments.

38th St. New Loan or owner will carry papers. 3 bedroom, 1 bath, beautiful kitchen.

3½ Acres West of town.

160 Acres China Grove.

FHA AND VA BROKER
Anita Arnold 573-7173
Lenora Boydston 573-6876
Sidney Johnson 573-3236

FARMS-RANCHES M-6

FOR SALE: 160½ Acres, 3 miles on Big Spring highway. 16 minerals. $300 per A. Owner can finance. See Jack & Jack Realty.

Tom's Chemical Pump Service
TEXSTEAM — WESTERN
McCORD — MANZEL
SALES & SERVICE
TOM MACHEN
310 East Highway
Phone 573-6562

OFFERING FOR SALE BY SEALED BID

20,000 Square ft. warehouse, automatic sprinkler system, ¾ block land on RS&P Track at 30th St. and Ave. Q.

Terms 1/3 Cash, Bal. 5 Years, 7% Int.

R. L. TERRY
Box 373 Snyder, Texas

3—1967 FORD FORDORS
Power Steering, Power Brakes, Air, Automatic, Radio, Automatic Trans.
Your Choice $1200
WILSON MOTORS
East Highway Phone 573-6351

1967 INTERNATIONAL TRAVELALL Custom-Loaded
1957 INTERNATIONAL VF-195 Truck-Tractor
1964 INTERNATIONAL C1-00 Fordor Panel
1962 INTERNATIONAL C-110 V8 Pickup
1962 INTERNATIONAL 1 Ton Flat Bed, V8, Duals
1962 C-600 Dodge 2½ Ton
1967 CHEVROLET ½ Ton Pickup
FARMALL 806 Tractors, Diesel or LP
FARMALL 706LP Tractor
1967 International ½ ton V-8, Low Mileage.
SNYDER TRUCK & TRACTOR CO.
E. Highway Ph. 573-9346

BUTANE

CALL SCURRY Butane Company 573-3721 for prompt gas delivery. Sales and domestic and commercial appliances.

ANNOUNCEMENTS A

LOST AND FOUND A-4

LOST — Boston Terrier, black and white, has Colorado City Vaccination tag. Please Call 573-5486 or 573-7166.

AUTOMOBILES B

AUTOS FOR SALE B-1

FOR SALE: 1969 Camaro. Fully loaded. 10,000 miles. Still under warranty. Call 573-5189.

1962 CHEVROLET ¾ ton pickup, utility bed with 6 lock compartments, one key, also camper included $650. Ponderosa Motel.

1963 BUICK Riviera, radial tires, loaded, extra clean. $825.00. 573-2471, 2302 30th.

1964 CADILLAC Coupe De Ville—59,000 miles, new tires, all extras. $1,500.00. Ponderosa Motel.

FOR SALE: 1967 Datsun 4 door station wagon; air conditioned, radio, 4 speed trans. Call 573-2530.

FOR SALE: 63 Belvedere Plymouth. 4 door V-8. Call 573-5028.

1962 Chev. Super Sport, 327 engine. Call 573-9522 or 573-5587 after 6 P.M.

TRAILERS B-3

TRAVEL TRAILERS, Campers, Pickup Covers and Accessories. Sale, Rent and Storage Space Snyder Hi-Lo Trailers, 17th Street and Avenue L. Phone 573-7528.

FACTORY OUTLET
FOR NEW 1970
HOLIDAY RAMBLER
TRAVEL TRAILERS
17' to 31'
See Our Large Selection. In Stock Manufactured in Sweetwater, Texas
Don't Buy 'Till You See Us First
WE SERVICE OUR TRAILERS
MODERN PONTIAC-OLDS-G.M.C.
Interstate 20 at Lamar
Sweetwater, Texas
Sweetwater Ph. 235-5461

SCOOTERS-BIKES B-8

FOR SALE: 1970 Bridgestone 175 motorcycle. Still in warranty. Call after 4 P.M. 573-5698 or come by 3000 40th.

BUS. OPPORTUNITIES C

FOR LEASE: Enco Service Station. Low investment. Financing of equipment available. See O. F. Bunch, 1600 28th St. Snyder, Texas.

FOR LEASE: Texaco Station, 37th St. and Big Spring Hwy. 573-3473.

BUSINESS SERVICES D

EXTERMINATORS D-5

ROACHES AND silver fish, any size house guaranteed for one year. $11.95. AAA Exterminators 573-9983.

PAINTING-PAPER D-11

PAINTING WANTED. Spray, brush or roller. Interior or exterior. All work guaranteed. Free estimates. Call 573-6219.

PROFESSIONAL D-14

CONVENIENT PRESCRIPTION SERVICE
- **Free Delivery**
- **Long Store Hours**
- **Buccaneer Stamps**
- **Drive Up Window**
- **3 Pharamacists**
- **Yearly Tax Receipts**
- **Family Prescription Records**

BURGESS PROFESSIONAL PHARMACY
3706 Ave. S
Phone 573-7582
Rayburn Burgess 573-7534
Roy Burgess 573-7448
Jerry McWilliams 573-6763

MISCELLANEOUS D-26

Moving across town, One piece or a house full. Call us for fast efficient moving.
PIONEER FURNITURE
2505 Ave. U 573-5534

EMPLOYMENT E

HELP WANTED MALE E-1

Warehouseman-Truck Driver, to deliver drilling mud, chemicals, and unload box cars. Irregular hours, job requires good help, good driving record, commercial license. Guaranteed 60 hr. per wk. and major company benefits. Apply at 1206 Ave. S. No phone calls please.

CHURCH NEWS

CHURCH NOTES

Calvary Baptist

Sunday School begins at 9:45 a.m. Sunday at Calvary Baptist. The morning worship service will follow at 11, with the pastor, Rev. George Shoff, bringing the message.

Training Service is set for 6:15 p.m. and the men and women will meet at this same time for prayer. The evening service will follow at 7.

Wednesday at 7 the teachers and officers will meet for lesson preparation, and the mid-week prayer service will begin at 7:45 p.m.

Visitation is set for 7 p.m. Monday and Thursday and the ladies will visit at 9:30 a.m. Thursday.

The weekly radio broadcast, "A Voice From Calvary," will be heard over KSNY at 9:02 a.m. Saturday. Friday the young people of the church will attend a youth fellowship in Breckenridge. They are to meet at the church by 5 p.m.

Visitors are welcome at every service and a nursery is provided for the babies.

Church Of God

The Church of God, 1406 Twenty-first Street, has scheduled a revival beginning Feb. 22nd and ending March 1.

Preacher will be Rev. F. C. Dozier, Sweetwater, former pastor of the Snyder Church of God. Services will begin at 7:30 each night.

Nazarene Church

Sunday School begins at 9:45 a.m. at the Church of the Nazarene. There are classes for all ages. Oliver Butler is superintendent.

Worship service begins at 11 a.m. The Rev. Oscar Cogdill will bring the message.

The youth service begins at 6:30 p.m. with W. M. Stephens as leader. All teens are invited to attend. Evening worship begins at 7 p.m., with Rev. Cogdill in the pulpit.

Mid-week prayer service is held each Wednesday night at 7:30. Visitors are welcome at all services.

First Christian

Sunday School will begin at 9:45 a.m. at the First Christian Church, with morning worship at 10:50 a.m.

Rev. Robert D. McArthur, pastor, will preach on "Today You Will Be With Me." The CYF group will meet at 6 p.m.

First United Meth.

On this second Sunday in Lent, Dr. John English will have as his sermon topic, "Let the Redeemed of the Lord say So," from Psalm 102. Church School begins each Sunday morning at 9:45. A nursery is provided at all services. Special music will be under the direction of Mrs. Bob Womack, choir director, and Mrs. Wendell Rehm, organist.

The Junior High and Senior High UMY will meet at 5:15 p.m. Dr. English's sermon topic for the evening worship hour at 6:30 will be, "Our Status and Our State," (Rom. 5).

On Tuesday evening at 7:30, the WSCS general meeting will be at the church. The Ruth Circle will continue their study, "The Inner Life," on Wednesday morning at 9:30. The Wesley Singers will meet at the church at 4 p.m.; the Methodist Men at 7 p.m.; and the Chancel Choir at 7:30 p.m. Wednesday. The Hayley Social will be on Thursday at 7 p.m. The Membership Class will meet in the pastor's study on Saturday morning from 9:30 until 10:30.

Northside Baptist

Sunday services will begin at 9:20 a.m. when men's prayer groups meet at Northside Baptist Church. Sunday School is set for 9:45 a.m. and morning worship for 11.

Sunday evening services begin at 3:30 p.m. for the Youth Choir, which is working on special music for Easter. All youth of the church are urged to attend.

Baptist Training Course is set for 6:30 p.m. and evening worship and broadcast will begin at 7:30 p.m.

GA's will have their bi-monthly meeting at 4 p.m. Monday.

On Wednesday, teachers and officers meet at 6:45 p.m. and the evening worship is set for 7:30 p.m.

Church-wide visitation is set for 7 p.m. Thursday.

The West Texas - New Mexico District Youth Rally is set for Saturday at Quaker Avenue Baptist Church at Lubbock. The Snyder group will leave the church at 6:15 p.m.

Green Hill Baptist

The Green Hill Baptist Church has a radio program beginning at 9:30 Sunday morning on KSNY. The pastor of the church, Quinton Montgomery, is the speaker.

Sunday School begins at 9:45, and the worship service follows at 11. The music is under the direction of Ralph Trevey who will have choir practice at 6 p.m. Sunday.

The Training Union begins at 6:30 with the evening worship service to follow at 7:30.

The WMS will meet Tuesday morning at 9:30, and the Sunbeams will meet at the church at the same time.

The officers and teachers meeting is Wednesday evening at 7, and the mid-week prayer meeting is at 7:45.

There is a sanitary, well staffed nursery available for the babies and everyone is welcome to attend.

Dunn United Meth.

Worship will be celebrated at 9:30 a.m. The pastor, Bobby J. McMillan, will base his sermon, "Pride and Enthusiasm," on John Wesley's writings concerning the dangers of these two extremes in religious development. Church School will begin at 10:30 a.m.

The members of Dunn congregation are urged to participate in the all night prayer vigil for the Lay Witness Mission which will be held on Thursday, Feb. 26. A prayer calendar will be stationed in the foyer for the members to sign up for a 30-minute period of prayer on the evening of the 26th. The Lay Witness Mission will begin Friday, Feb. 27th at Trinity. It will begin with a fellowship supper at 7 p.m.

East Side C-C

Bill Minick will be the speaker at both worship services at East Side Sunday. He will also be the speaker on the 8:15 a.m. radio program, "Give Me the Bible." At the 10:25 a.m. worship service his sermon subject will be "The Power of Repetition," II Peter 1-10-16. His sermon topic for the 6 p.m. worship service will be "Why Be a Christian?" 1 Peter 4:12-16.

Bible classes for all ages are held each Sunday morning at 9:30. Ladies' Bible classes are held each Wednesday morning at 9:30. There is a nursery provided and classes for all preschool children. The mid-week worship service is scheduled for 7:30 p.m. each Wednesday. This Wednesday night V. W. Hayhurst from Oberlin, Kan. will be the speaker. Visitors are always welcome.

Colonial Hill

The Junior and Primary Choirs will leave the church at 9:00 o'clock Saturday morning to attend and participate in the Associational Music Festival at the First Baptist Church of Colorado City. Mrs. Jackie Pylant is director of the Junior Choir, and Mrs. Larry McNair directs the Primary Choir. The Youth Choir, under the leadership of Travis Shelton, will participate in the festival Sunday afternoon at 2.

The pastor, Miller Robinson, will bring the message, "Life's Main Business," Matthew 6:33, at the 11 o'clock worship service. The title of the evening message will be "Three Attitudes Toward Life," taken from Luke 10:27-37.

The deacons will meet in the church library at 9 a.m. Sunday. Sunday School begins at 9:45, Children's Choirs at 4:45, and Training Union at 6 p.m. There will be a youth fellowship following the evening service.

Monday night at 7 all women of the church are invited to a "Ladies Fellowship Night" and salad supper in the fellowship hall.

Girl's Auxiliaries meet at 3:45 Wednesday afternoon. Beginner and Primary Sunbeams and Royal Ambassadors meet at 6:45. The mid-week prayer service will be at 7:30, followed by adult choir rehearsal at 8:15.

BISHOP LEVEN

Our Lady Guadalupe

Feb. 22 is the Second Sunday of Lent. The best way to celebrate Lent will be attending the Mission in Spanish every day at 7:30 p.m. with Father Henry Fernandez from Mexico as Missionary. This first week, the Mission is for men only. The first week of March (1-6) will be for women.

Father Henry Fernandez has all the facilities from Bishop Stephen Leven to convalidate marriages during his Mission. The Mission will start every day with Mass at 7:30 p.m. After the Mission, there will be a fellowship hour with Mexican food at the Center, offered by the Queen of the week.

Bishop Stephen A. Leven, Ph. D., will be with all his priests of Big Spring District at Guadalupe on March 2 at 7:30 p.m. to celebrate for the first time in Guadalupe Church the New English Mass according to Vatican II. Bishop Leven wishes to have this ecumenical service for people of all faiths in Snyder.

On March 3, Bishop Leven will address the Ministerial Alliance meeting at the Steak House Restaurant at 12 noon.

All people to be baptized, to receive first Holy Communion or to convalidate their marriage during the Mission are to contact Father Fernandez as soon as possible.

The Mass on Saturday to fulfill the Sunday obligation will continue at 7:30 p.m.

The school of religion will be held on Monday at 4 p.m. with the Missionary, Fr. Fernandez. For spiritual counseling during the Mission, call the Rectory 3-3866.

On March 6 there will be a farewell party for Fr. Fernandez who leaves for the Cathedral of Monterrey, Mexico, to preach the Holy Week. All members of Guadalupe are invited.

First Baptist

Saturday morning at 9:30 the Primary and Junior Choirs will be participating in the Area Music Festival at FBC, Colorado City. Saturday night at 7 the adult choir will rehearse here at 7.

Sunday morning, Sunday School begins at 9:45. The morning service is at 11 with Dr. Byron Bryant of Hardin-Simmons preaching. Following the service the youth and adult choirs will have a salad luncheon at the church. They will then rehearse and go to Colorado City for the Area Music Festival at 2.

Training Union is at 6 and the evening service with Dr. Bryant is at 7.

Tuesday the WMU will meet at the church at 9:30 for "Mission-in-Action." Sunbeams also meet at this time.

Wednesday the schedule is as follows: supper at 6; visitation and mission organizations at 6:30; prayer service and junior choir at 7:30; and adult choir rehearsal at 8:15.

Thursday morning the LLL Club meets. The program will be presented by Mrs. Mary Lou Scott and music students from the Northeast Elementary School. All senior citizens are invited.

Friday, Feb. 27, the youth with Joe Jones will go to Odessa to hear the Christian Folk Musical, "Tell It like It Is," at the Permian High School. The bus will leave at 4:30 from the church parking lot. Reservations need to be made in advance.

1507 26TH ST.
P. O. BOX 64
SNYDER, TEXAS
79549

WHITE'S
HEATING & AIR
CONDITIONING SERVICE

BOB WHITE
OWNER
DAY 573-9933
NIGHT 573-2346

Be still

"Let us therefore follow after the things which make for peace." Romans 14:19.

There never was a righteous war and never an evil peace,
And the men who would end a conflict — oh may their kind increase!
But those who start a struggle, with all proudful banners high,
Are somehow often not around when legions have to die.

WILL CURTIS

Bethel Baptist

"The Bridegroom Of the Church" will be the sermon topic on the theme "The Eternal is Speaking," Sunday morning at 8:35 a.m. over KSNY.

Sunday School will begin at 9:45 a.m. "Lord, Is It I?" will be the sermon topic of the pastor at the 11 a.m. worship service Sunday. Ten minutes at the beginning of the service the pastor will discuss the new 1970 Administration System for Southern Baptist Churches.

Choir rehearsals will begin at 5:30 p.m. Sunday. Training Union will begin at 6:30 p.m., and "Fear Not, Fret Not, Forget Not," will be the sermon topic of the pastor at the 7:30 p.m. worship service Sunday night. Scripture references are Isaiah 41:10, and Psalms 37:1.

The Bethel Baptist Women will meet at the church Monday at 1:30 p.m. for prayer and planning for the home mission program set for March 8.

New Hope Baptist

The Truettes of Fort Worth will present a program Saturday at 8 p.m. This is an all-girl group of the Truevine Baptist Church.

Sunday School is set for 9:45 a.m., followed by morning worship at 11.

At 3 p.m., New Hope members and Pastor O. J. Archie will worship with Mount Olive Baptist Church for the second fellowship meeting. Rev. Archie will bring the message.

The evening worship service will begin at 7 p.m.

Trinity United Meth.

Church School will begin at 9:45 a.m. with classes available for all age groupings. Worship will be celebrated at 10:55 a.m. The pastor, Bobby J. McMillan, will base his sermon on John Wesley's conception of "Pride and Enthusiasm." The choir, directed by Mrs. J. M. Kayser, will present special music in keeping with the season of Lent.

The pastor's confirmation class will meet at 5:30 p.m. this Sunday. Junior High UMYF will also meet at 5:30 on Sunday. The Senior High UMYF will meet at 6 p.m. Evening Vespers will begin at 7 p.m.

Opportunities for the week include: Wednesday, Choir Practice, 7:30 p.m., Koinonia Fellowship Group, 8 p.m.; Thursday, All Night Prayer Vigil For Lay Witness Mission beginning extremes in religious develop- Mission begins with fellowship supper at 7 p.m.

SING AT HERMLEIGH — The Glory Land Quartet will sing at the Central Baptist Church in Hermleigh at 11 a.m. Sunday. They also will present a concert at 2 p.m. at the church. A covered dish lunch will be served at noon and the public is invited to attend.

Avenue D Baptist

Sunday School begins at 9:45 a.m. and the morning worship at 10:55 a.m. The pastor will preach on the subject, "The Two Birds" and the scripture text if Leviticus 14:5-7.

All interested men and young men in the jail ministry will meet at 2 p.m. at the church for prayer and preparation. The jail service is at 2:30 p.m.

The choir is to meet at 5 p.m. for rehearsal for the music festival.

Church training is at 6 p.m. and evening worship at 6:55 p.m. The pastor will preach on the subject, "Living by the Law of Liberty," and the text is James 2:12-13.

The RA's will meet Wednesday at 5:30 p.m. The GA's and Sunbeams will meet Wednesday at 6:30 p.m.

The Sunday School officers and teachers meeting is Wednesday at 6:30 p.m.

Church conference is Wednesday at 7:30 p.m. and choir rehearsal at 8:30 p.m.

The Weather Elsewhere

By THE ASSOCIATED PRESS

	High	Low	Pr.
Albany, clear	41	12	
Albuquerque, cloudy	45	33	
Atlanta, clear	58	28	
Bismarck, cloudy	16	-17	
Boise, clear	46	31	
Boston, clear	47	18	
Buffalo, cloudy	33	13	
Charlotte, clear	70	24	
Chicago, clear	22	5	
Cincinnati, snow	50	17	.02
Cleveland, cloudy	33	17	
Denver, clear	45	17	
Des Moines, clear	29	1	
Detroit, clear	27	10	
Fairbanks, cloudy	25	-2	
Fort Worth, clear	50	30	
Helena, clear	41	19	
Honolulu, clear	M	M	
Indianapolis, clear	31	11	
Jacksonville, clear	73	44	
Kansas City, clear	47	12	
Los Angeles, clear	70	60	
Memphis, clear	42	26	
Miami, cloudy	76	60	
Milwaukee, clear	19	5	
Mpls.-St.P., snow	14	-9	T
New Orleans, clear	66	41	
New York, clear	46	19	
Okla. City, clear	47	25	
Omaha, clear	33	0	
Philadelphia, clear	49	23	
Phoenix, cloudy	74	57	
Pittsburgh, clear	46	16	.04
Ptlnd, Me., clear	42	7	
Rapid City, cloudy	32	16	
Richmond, clear	66	19	
St. Louis, clear	36	13	
Salt Lk. City, clear	43	23	
San Diego, clear	73	43	
San Fran., clear	65	53	
Seattle, fog	52	39	
Tampa, cloudy	72	57	
Washington, clear	53	29	

(M—Missing, T—Trace)

Bell-Seale
FUNERAL HOME
3101 AVENUE S

Exactly Appropriate

Every furnishing at Bell-Seale Funeral Home has been selected with the utmost care. We want our establishment to be a place of dignity and beauty . . . a place exactly appropriate for its sacred purpose.

MEMBER, THE ORDER OF THE GOLDEN RULE

Farm Costs May Be Slowing

WASHINGTON (AP) — Agriculture Department economists are optimistic that farm costs are slowing down after a $2.3 billion jump last year.

Officials predict in a report today that expenses this year probably will gain about $1.5 billion from the $38.6 billion farmers spent on producing crops and livestock in 1969.

"Expenses for hired labor may rise less than in 1969," the report said, because of fewer workers offsetting higher wages. "Continuing increases are highly probable for insurance and taxes, and little relief from high interest rates is in prospect."

Last year's large cost increase was due mostly to higher prices for input items such as feed, seed and livestock. Taxes, interest rates and other overhead costs also rise during the year.

Officials noted that one of the steady cost gains has been as a result of larger use of "purchased inputs" such as fertilizer, pesticides and machinery.

In the case of machinery, the report said, the wholesale price index over-all has risen 33 per cent during the past decade.

Interest charges on farm loans totaled a record $3.2 billion last year and are expected to rise to around $3.5 billion in 1970, the report said. Gains last year were eight per cent over 1968.

The report failed to show property tax totals for 1969 but said that in 1968 state and local taxes levied on farm real estate accounted to $2.1 billion, a record gain of $209 million from a year earlier.

Living Costs Continue Upward

WASHINGTON (AP) — The cost of living continued upward in January, the Labor Department reports. But—for what it's worth—the increase wasn't as steep as in November and December.

Consumer prices were up four-tenths of one per cent last month, compared with five-tenths in November and six-tenths in December.

When adjusted for various seasonal trends, however, the rise came to six-tenths of one per cent for all three months, or at a rate of 7.2 per cent a year.

And for the past 12 months the rate was up 6.2 per cent, the largest 12-month increase since November 1951, the approximate peak of Korean War inflation.

The figures released Thursday reflected a rise in the Consumer Price Index to 131.8 per cent of the 1957-59 base period. This means it took $131.80 in January to purchase the same quantity of goods and services that cost $100 in the base period.

The report was seen as dashing hopes that the new year would bring any marked success in the Nixon administration's anti-inflaition efforts.

One of the specific major increases for the month came in trangportation costs, including auto repair charges and insurance rates.

Food prices rose six-tenths of one per cent. Beef prices were up for the first time since July and the prices of poultry, eggs and milk reversed the normal January trend and rose substantially.

The inflation news was accompanied by word that the average factory work week was reduced by half an hour as production cutbacks spread into the auto, aerospace and some other industries.

The inflation plus the decline in the work week cut the purchasing power of the typical worker with three dependents by 13 cents a week.

Career Corner

by Joyce Lain

what job would you like to see explored in this column?

SAFETY EDUCATORS

WOULD YOU like to organize school safety programs? Direct college campus safety activities, or teach safety in college? Help solve community safety problems? Direct the safety program of a large industry? These are all opportunities in the growing field of safety education.

WHERE TO WRITE — The American Association for Health, Physical Education and Recreation, 1201 Sixteenth Street NW, Washington, D.C. 20036 offers a "Safety Education As Your Career" pamphlet. It's free in single copies but enclose long white stamped, self-addressed envelope.

* * *

More good job opportunities are listed in the newspaper's classified advertising section. If you need a job now, don't overlook the want ads.

(c) 1970 McNaught Syndicate, Inc. All rights reserved.

GOP Candidates To Attend Festivities

AUSTIN (AP) — Two Republican candidates for statewide office announced Wednesday they will attend the Washington's birthday celebration in Laredo this weekend.

U. S. Rep. George Bush, Houston, said he will be President Nixon's representative at the festivities Saturday. Bush is a candidate for the U. S. Senate.

Paul Eggers, a GOP candidate for governor, also will attend.

THE LIGHT TOUCH

By BUD ENGLAND

We know a man of few words—he keeps using them over and over.

* * *

When he found a girl who made him feel like time was standing still, he knew it was running out.

* * *

These days, nothing can keep a teenager from school but a dead battery.

* * *

Sign outside a veterinarian's office: "Hospital Zone—No Barking."

* * *

Distant relative: one who recently borrowed money from you.

* * *

Keep track of your money on an adding machine from BUD'S.

Maybe it's time you invested in a little real estate.

Like America.
In a sense, that's what you're doing when you buy U.S. Savings Bonds. Investing in the traditions that made America great.
And providing the economic strength it takes to keep the system going—to build highways, to improve schools, to eliminate slums—the things that need doing to keep America great.
Does the investment pay off? You bet it does.
You and millions of other Americans reap the benefits of your Bond investment . . . and you personally reap a monetary benefit when your Bonds reach maturity.
All because you've made America a better place to live. Isn't it worth it?

Take stock in America
Buy U.S. Savings Bonds

SBD 2624B

POWER that sustains

may be found thru regular church attendance

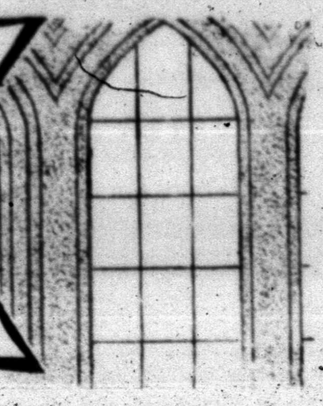

SPONSORED AND MADE POSSIBLE BY THE BUSINESS FIRMS LISTED BELOW:

THE DEFFEBACH AGENCY
Lyle & T. M. Deffebach
2606 Ave. R 573-5611

SNYDER SAVINGS & LOAN ASSN.
Member FSLIC
Corner Ave. S & 27th St. 573-9305

HIGGINBOTHAM-BARTLETT CO.
R. C. Patton
1913 25th 573-3431

BELL-SEALE FUNERAL HOME
3191 Ave. S Phone 573-5454

SNYDER NATIONAL BANK
Member F.D.I.C.

MIDWEST ELECTRIC CO-OP, INC.
Johnnie Ammons Mgr. & Parker Westel
Roby, Texas

RHODES WELDING CO.
Coy E. Rhodes
Lamesa Highway 573-2861

LITTLE MEXICO RESTAURANT
Mr. & Mrs. Carlos Mijares
1703 Ave. S 573-2251

ANTHONY'S
Mr. & Mrs. Howard Limmer
North Side of Square 573-3972

LAD & LASSIE SHOP
Mr. & Mrs. J. W. Headstream
1810 27th St. 573-7591

SNYDER GLASS & MIRROR, INC.
Mr. & Mrs. Roy Bailey
2007 26th St. 573-6396

ROE'S FURNITURE & APPLIANCE
4001 Highland Shopping Center

Sin's Grip

How deep in the filth are you? Does sin have you in its clutch... under its control? Have you ever stopped to determine what is sordid and what is sublime in this life? God said, "the rod of the wicked shall not rest upon the lot of the righteous." Maybe it is time, right now, to consider your plight... that you are bound by the strong hand of sin. *God is always ready to cast a life-line to those who call upon Him.* He will lift you out of the murky confines of sin and loose the grip which has you entangled. It's a good time to about-face, to start going to church. Why not pledge to spend each Sunday in worshiping the Lord during the rest of this year. He said to cast your burdens upon Him and He would sustain you.

You In The Church
The Church In You
— form a combination for good. Every man, woman and child needs the influence of the church. So, come let us go into the house of the Lord. Let us support her program of service to humanity, be a faithful worker, a daily bible reader and attend services regularly.

SPONSORED AND MADE POSSIBLE BY THE BUSINESS FIRMS LISTED BELOW:

STINSON DRUG
Dean Floyd
1815 25th 573-3531

NEAL MACHINE SHOP
Mr. & Mrs. Ralph Neal
2311 Ave. G 573-3283

VON ROEDER SEED FARMS
Bentley Beize
Lamesa Hwy 573-3341

SCURRY BUTANE COMPANY OF SNYDER
1012 25th 573-5721

HALL DRUG
Emory & Ilete Hall
606 East Hwy 573-2571

WEST TEXAS STATE BANK
Member F.D.I.C.

SNYDER DAILY NEWS
2107 25th St.

BOLGER FUNERAL HOME
G. Edward Bolger
1906 Ave. P 573-3533

LES FRANCIS CHEVROLET CO.
Les Francis
711 25th St. 573-5456

CHARLES & SUE'S SCHOOL OF BEAUTY
Charles & Sue Fikes
2207 Ave. S 573-9377

ERWIN FURNITURE CO.
Grady Erwin
1101 25th St. 573-3701

SNYDER MOTOR CO.
Truett Bryan
312 East Highway 573-9381

Churches Of Snyder And Area—Support Them Every Week!

APOSTOLIC FAITH
Apostolic Faith — 2506 25th

ASSEMBLY OF GOD
First — 1809 Ave. S
Bethel — 1411 25th
Gethsemane Spanish—309½ 26th

BAPTIST

AMERICAN BAPTIST
First, Hermleigh — Hermleigh
Northside — 1909 16th

BAPTIST BIBLE FELLOWSHIP
Calvary — 2405 35th

FAITH BAPTIST
Scurry County Coliseum

NATIONAL BAPTIST CONVENTION
Friendly Will — 1101 34th
New Hope — 2201 Ave. J

NATIONAL BAPTIST CONVENTION OF AMERICA
Mt. Olive — 1306 Ave. M

MISSIONARY
Missionary — Clairemont Rd.

NORTH AMERICAN BAPTIST ASSOCIATION
Morningside — 119 46th

PRIMITIVE
Primitive — 2011 Ave. M

SOUTHERN BAPTIST CONVENTION
Ave. D — 323 30th
Bethel — 1708 Ave. E
Central Hermleigh — Hermleigh
Colonial Hill — 3506 El Paso
Dunn — Dunn, Texas
First — 1701 27th
First, Fluvanna — Fluvanna, Texas
Gail — Gail, Texas
Greenhill — 208 Clairemont Rd.
Ira — Ira Texas
Knapp — Star Rt., Ira, Texas
Union — Union, Texas
Tempio Bautista (Spanish — 2007 Ave. R

CATHOLIC
St. Elizabeth's — 31st and Ave. A
St. John's, Hermleigh — Hermleigh, Texas
Our Lady of Guadalupe 900 13th

CHRISTIAN
First — 2701 37th

CHURCH OF CHRIST
Ave. F and 30th
Ave. R
Dunn — Dunn
East Side — 201 31st
Fluvanna — Fluvanna
Gail — Gail
Hermleigh — Hermleigh, Texas
Loyd Mountain
Ira — Ira, Texas
37th St. — 2500 37th
Spanish

CHURCH OF GOD
Church of God — 2104 Ave. O
Ira Church of God—Ira, Texas

CHURCH OF GOD IN CHRIST
Church of God In Christ — 3412 Ave. O

CHURCH OF THE NAZARENE
Church of the Nazarene

EPISCOPAL
St. John's — 2214 42nd

FAITH TABERNACLE
Faith Tabernacle

JEHOVAHS WITNESSES
Jehovahs Witnesses — 3112 37th Place

LUTHERAN
Grace Lutheran — Cogdell Dr.

MORMON
The Church of Jesus Christ of Latter Day Saints — Corner of 27th St. and Ave. K

PRESBYTERIAN
First — 2706 Ave. R

UNITED METHODIST
Dunn — Dunn, Texas
First — 2700 Ave. S
Fluvanna — Fluvanna, Texas
Gail — Gail, Texas
Hermleigh — Hermleigh, Texas
Ira — Ira, Texas
Trinity — Big Spring Hwy
Union — Rt. 1, Snyder
Iglesia Methodist Mission (Spanish) 21st and Ave. T

UNITED PENTECOSTAL
United Pentecostal — 3001 Ave. C