THE SNYDER DAILY NEWS

VOL. 6, No. 49 — SNYDER, TEXAS, SUNDAY, JUNE 26, 1955 — FOUR SECTIONS, FIFTY-TWO PAGES—PRICE 10¢

Molotov Expresses Regret Over Naval Plane Incident

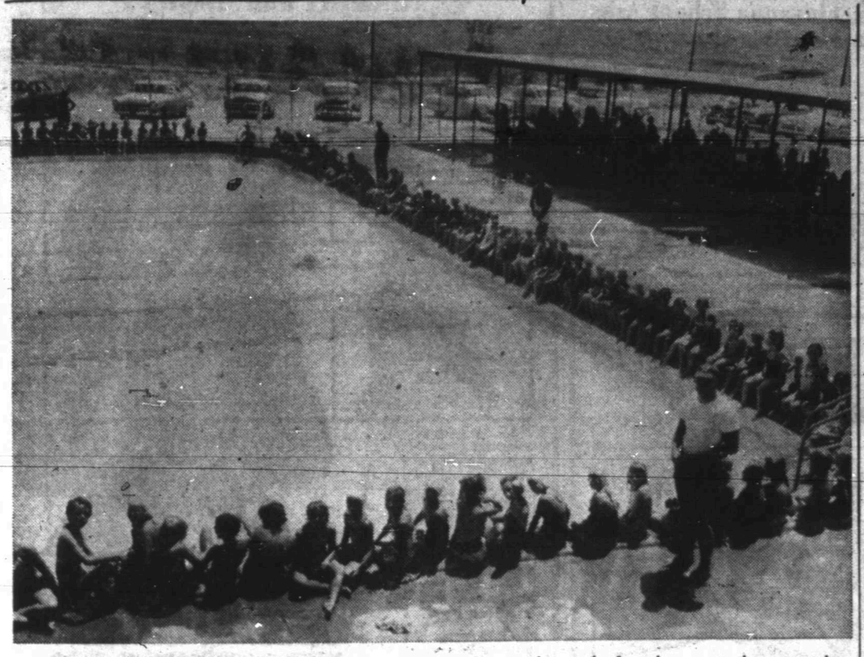

LARGE NUMBERS of children were learning to swim each week for the past three weeks here in the mass free swimming lessons at the Snyder Swimming Pool. More than 500 boys and girls participated in the program, offered for the first time here. Shown here lined around the end of the pool is the number of children who took the last week of the free courses, which ended yesterday. About 90 per cent of all those who took the courses learned to swim.

INSTRUCTORS AND SPONSORS of the free swimming program for Snyder boys and girls are shown discussing the program. At left is Jack Dillon, operator of the Snyder Swimming Pool and co-ordinator of the program. Others, left to right, are Hal Battle, Grant Teaff, Bernie Hagins, and Speedy Moffett, all swimming instructors, and Herbert Feather and Max West. Feather is publisher of the Daily News, which sponsored the girls' swim lessons, while West is president of the Boys Club of Scurry County, which sponsored the boys' lessons. (Lee Watson photographs)

Half Damage Pay Offered

SAN FRANCISCO, June 25 — Soviet Foreign Minister V. M. Molotov today expressed regret for the shooting down of an American naval plane in the Bering Straits last Wednesday and said Russia was willing to pay one-half the damages.

The Soviet foreign minister disclosed his position in a memorandum which he handed to Secretary of State John Foster Dulles at a hurriedly arranged meeting this afternoon.

Dulles immediately informed President Eisenhower by telephone and said he would discuss the matter further with the President when they are both in Washington on Monday. Dulles told Molotov that the offer to pay 50 per cent of the damages fell short of what the United States had requested.

Dulles had gone to Rutherford, Calif., for a swim and for lunch with friends and had just begun his lunch when the Soviet delegation telephoned and said Molotov wanted urgently to see him to present a note on the plane incident.

The secretary returned to San Francisco in a state highway patrol car. He covered the 66 miles in 65 minutes. Molotov arrived at his hotel 10 minutes after the secretary of state returned.

Present at the talks in Dulles' suite at the Mark Hopkins Hotel, in addition to the two ministers, were Charles E. Bohlen, U.S. ambassador to Moscow; Georgi N. Zarubin, Soviet ambassador to Washington, and an interpreter.

At the end of the meeting, the State Department issued the following statement:

"The Soviet foreign minister, Mr. Molotov, gave Secretary of State Dulles a memorandum with reference to the incident of the shooting down by Soviet aircraft of the United States Neptune-type naval plane in he vicinity of St. Lawrence Island, Alaska.

"The Soviet government asserts that the United States plane was within Soviet air space but under atmospheric conditions which made possible an error on one side or another in regard to the exact location of the plane at the moment of the incident. In view of these circumstances the Soviet government re-expresses its regret, in regard to the incident and offers to pay 50 per cent of the cost of the damages inflicted.

"Secretary Dulles stated that while he accepted with satisfaction the Soviet government's expressions of regret, the offer as a whole fell short of what he had requested of the Soviet government in the light of information he had received.

"Secretary Dulles at once advised the President with reference to the Soviet government's proposal and will discuss the matter further with him when they are both in Washington on Monday."

Molotov left directly to catch his train for New York. Dulles planned to leave later tonight by special military plane for the capital.

RADIO HAMS SET-UP OPERATION—Amateur radio operators of the Snyder Amateur Radio Club are participating in a nation-wide field day to demonstrate their ability to maintain communications if other systems failed. Shown above setting up the portable power generators and radio receivers are from left: A. J. White, Buster Pilcher, Bill Brownfield, and Jimmy Joe Key. (Lee Watson photograph)

Houston Seeks Early Election

HOUSTON, June 24 —Petitions were mailed to 86,000 Houston voters today proposing an Aug. 16 election on a city charter amendment which would call for a new city election Nov. 19, one year ahead of schedule.

The petitions were mailed by a Citizens Committee appointed by Mayor Roy Hofheinz to draft proposed charter amendments.

The City Council on Wednesday approved on second reading an ordinance setting Aug. 16 as the date for a special election to consider amendments proposed by a committee appointed by the council. These proposals are aimed at strengthening the powers of the council and curbing "strong mayor" provisions of the current charter.

Hofheinz' committee also sent letters to the mayor and councilmen asking that the council include its proposals on the Aug. 16 ballot. The petitions, however, were designated as a safeguard in the event the council should reject the request of the mayor's committee.

Kraus Earhart, chairman of the mayor's committee, estimated there are from 123,000 to 124,000 eligible voters and that 12,500 signatures will be needed on the petition to force the council to place the "strong mayor" proposals on the ballot.

Hofheinz, in appointing his committee, had suggested that he, the eight councilmen and the city controller resign in favor of a new city election designed to end the city hall mayor-council feud.

Current terms are scheduled to expire Jan. 1, 1957.

SATURDAY'S 107 IS TOPS SO FAR

Saturday was a "scorcher" in Snyder, one of the hotter days of the century.

Temperatures got up to a maximum of 107, according to weather observer David Strayhorn, who said that was the hottest so far this year.

The thermometer has been up to or over the 100 mark seven times this month. Previous high of the year was 105 on June 17.

Two Russian Planes May Have Attacked

KODIAK, Alaska, June 25 (AP)—The "shots heard 'round the world" from at least one Russian jet fighter which forced an American Navy Neptune bomber to crash in flames on the tundra of a Bering Sea Island last Wednesday re-echoed with repercussions today.

Comment came from U.S. senators and congressmen. Many referred to the current U.N. meeting at San Francisco and the coming "summit" discussions for peace by heads of state at Geneva.

But while statesmen and others made their comments, two items puzzled the military in the far north. The first was whether one or more Soviet planes attacked the lumbering Neptune bomber. The other was whether the jet fighter fired a machine gun or a cannon at the U.S. plane.

Lt. Gen. Joseph H. Atkinson, commander-in-chief of the Alaska Command, said:

"I don't think any member of the crew knows whether one or two planes made the attack."

He explained that one crewman might see an attacking plane from one angle, and another crewman might see if from another. This could lead to the belief two planes were involved, he said.

Ike Fans Confusion With New Veiled Hints On 1956 Plans

PARMACHENEE LAKE, Maine, June 25 (AP)—President Eisenhower came to the Maine wilderness today for a weekend of fishing after stirring fresh curiosity about his 1956 political plans.

Within 30 minutes after his arrival in this isolated area the President was casting for trout and land-locked salmon at Little Boy Falls of the nearby Magalloway River.

And 15 minutes later he had caught — and released as too small — three square-tailed brook trout. They ranged from about 7 to 10 inches.

Though the President was able to get in some recreation, his press secretary, James C. Hagerty, said he was keeping close contact with Washington on developments in connection with an attack Wednesday by Soviet jet aircraft on an American Navy plane over international waters of the Bering Strait.

Shortly before Eisenhower spoke near Berlin, N. H., in late morning, Hagerty told newsmen there had been no Soviet reply to the U. S. protest.

In his talk at the Nansen ski jump just outside Berlin, before a crowd estimated at 2,000 by police, the President threw a little more confusion into the speculation over his political plans after 1956.

He said he would like to come back for another visit "just as soon as possible — which means certainly as soon as I have another kind of livelihood than I now enjoy."

Not long afterward, the President was back fishing at Parmachenee trying for an improvement in his luck with trout on this trip.

At the Parmachenee Fishing Club, where Eisenhower will spend the weekend, he will be 50 miles by road and 20 miles by air from the nearest town, Rangeley. The camp itself is on an island in the middle of the lake.

The President's seemingly cryptic reference to the time when he will have "another kind of livelihood," recalled remarks two days ago in Concord which set political tongues wagging.

In Concord, the President gave the state Legislature, and a large crowd in the plaza in front of the New Hampshire state house, evidence that the subject of a second term was at least in his thoughts.

He had been talking about his chief aide, Sherman Adams, former governor of New Hampshire, and of Adams' White House "lectures" on the beauties of the state.

Then he said:

"People often ask me what my ideas are on how long I would like a residence in 1600 Pennsylvania Avenue (the White House).

"My own thought is: They should ask how long it is going to take Governor Adams to finish up his series of lectures on New Hampshire, because he doesn't seem to be a third of the way through them yet."

Batchelor To Get Hearing

SAN ANTONIO, June 25 (AP)—The attorney for Cpl. Claude Batchelor, serving a 20-year court-martial sentence for collaborating with the Chinese Reds while a prisoner, said today he has been notified that a board of review hearing for Batchelor will be held July 8.

Joel Westbrook, the attorney said the hearing would be held in the Pentagon Building in Washington.

The Kermit, Tex., soldier was captured during the Korean war. He chose to remain with his Chinese captors when the armistice agreement was first made but later asked to be returned.

Earlier this week, Westbrook sent a telegram to Secretary of Defense Wilson asking Batchelor's immediate release. Westbrook said he was making the appeal plea because he said Wilson was quoted as saying the three prisoners of war who now desire to return would not be court-martialed.

In Washington the Defense Department said that Secretary Wilson had not made such a statement.

Ex-Con Admits Attack; Girl's Body Found

ROME, Ga., June 25 (AP) — Wrapped in a quilt and tied with a log chain, the ravished body of slim, blonde 14-year-old Patricia Ann Cook, was found today in the muddy Etowah River.

It also was weighted down with a huge wrench and had not moved from the spot where a paroled sex criminal had thrown it after raping and slaying the girl Monday.

The feet were trussed together with baling wire. Underneath the mud—smeared quilt was the body, still clad in the bathing suit she was wearing when the rapist-killer coaxed her away from a sunbath at her home.

In confessing the crime, Willie G. Cochran, ex-jailbird and mental patient, at first claimed he choked Patricia Ann to death. Later, officers reported, he mumbled something about shooting her.

An early examination of the body indicated she had been shot. The remains were hauled from the eight-foot deep river with grappling hooks and taken to nearby Cartersville, Ga., for an inquest.

National Guardsmen, who had been dragging the river since Cochran confessed early yesterday, found the body.

The sheriff said Cochran has been definitely identified as the man who was seen at several places with the girl Monday. He has been formally charged with kidnaping and the officer said murder and rape warrants would be issued.

Hundreds of officers, firemen, National Guardsmen and volunteers searched the river as well as the mountainous wooded area southeast of Rome and west of Cartersville in the hunt for the body.

The girl, a slender blonde disappeared from her home, where she had been taking a sunbath, Monday afternoon.

Cochran, paroled last December after serving 9 years of a 20-year sentence for rape, was arrested Wednesday.

Mother Of 9 Boys Honored By VFW

CORPUS CHIRSTI, June 25 -8 Mrs. Etna Connell of Tyler was named Texas' mother of the year tonight by the Veterans of Foreign wars at their 35th annual encampment here.

She said she was proud, but not half so much for the award as to have her nine sons standing beside her when she received it. One of them, Ted, of Killeen, is to become at 30 the youngest state commander in the history of Texas VFW. eight of her sons have served in the armed forces.

Since all of her sons are grown, Mrs. Connell said she is "tickled to death when they descend upon me," as they and their wives did here yesterday.

She said the boys usually get together about twice a year for a visit to their parents. The last time was in February when she underwent major surgery.

"I was in the hospital on my birthday and the boys decided to serenade me," she said. 'I thought they were going to throw us all out of the hospital before it was over."

Mrs. Connell grew up near Groesbeck. When she and Mr. Connell were married, they decided then to have a large family.

Connell, now a retired auto dealer, said he wanted a ball team—and he got one.

"I played ball, tennis, made bean shooters and boys and arrows, wiped noses and changed diapers." Mrs. Connell said. "That's all I know, except cooking."

When world war II started, the boys started going off to various branches of the armed forces. Six of them served overseas, including Ace, 22, the second youngest, who was in the Korean War.

Rodger, the youngest at 20, is now stationed with the 101st Airborne Division at Fort Jackson, S. C.

Stanley, the oldest at 38, is the only one who didn't see any service.

Most of the boys now are in the automobile business in various parts of the state.

Mr. and Mrs. Connell are never lacking for transportation, but rather than start a family fued, they buy their autos outside the family.

Mrs. Connell said she had wanted a daughter before many of the boys came along, but later, she didn't have time to worry about it.

"But now," she said, "I have seven wonderful daughters-in-laws not to mention 15 grandchildren—at last counting.

The nine sons are Stanley, 38, Victoria; Jimmy, 34, San Marcos; Fred, 32, Lubbock; Ted, 30, Killeen; Perry, 28, Amarillo; Dean, 26, Killeen; Philip, 24, Mesa, Ariz.; Ace, 22, Killeen, and Rodger, 20, Fort Jackson, S. C.

SNYDER SPOTLIGHT

By WACIL McNAIR

One enterprising youngster in Snyder quickly realized his opportunity to put the forces of the community to work for him.

Ernest Sears, the Jaycee Clean-up Campaign chairman, was taking telephone calls in connection with the special mowing service offered during the campaign. During a series of calls Sears found himself on the opposite end of the line from a youthful-sounding voice. The conservation went something like this:

Youthful Voice: "You people got a mowing machine that will hire out to mow lots at a dollar and fifty cents a piece?"

Ernest Sears: "We certainly have. Do you have a lot?"

YV: "Well, I want you to come out and mow this lot and I'll pay you a dollar and fifty cents."

ES: "Where is this lot and who owns it?"

YV: "Well, it's not my lot, but a man said he would give me and my little sister three dollars to cut the weeds on it. So, I thought we would just get you to mow it for a dollar and a half and then we could make six bits a piece without having to cut those weeds."

* * *

A nostalgic sound suspiciously resembling that of a steam locomotive has drifted over town from the Santa Fe tracks recently, which serves to remind that the old "iron horses" already have become an oddity in this part of the country.

Editor Frank Grimes of the Abilene Reporter-News, who can express our sentiments on paper practically before we know them, ventures that many school children in that city probably never saw a steam locomotive. He rejoices over plans to install one of the railroad "relics" as a sightseeing attraction in a public park there.

* * *

The old steam locomotives can serve as a history lesson to future generations, and it is fortunate that people make plans to preserve such things for inspection in the years to come.

The chief difficulty is that scientific and engineering advancements are relegating so many things to

See SPOTLIGHT, page 2

Over 500 Finish Swimming Lessons

More than 500 Snyder children participated in free swimming lessons held for boys and girls at the Snyder Swimming Pool during the past three weeks, according to Jack Dillon, pool operator.

Dillon said there were 248 girls and 279 boys participating. The boys were given the lessons by Dillon and his staff under sponsorship of the Boys Club of Scurry County as a part of that club's summer program. The girls' lessons were given at the pool under sponsorship of the Daily News.

The swimming pool operator said that at least 90 per cent of all the children participating learned to swim. Each child was given six one-hour lessons designed to put children through the beginner stage. After completing a beginner's course, a child should have been able to conquer any fear he might have of water and should be able to swim across the swimming pool.

Dillon said about 30 per cent of the students actually went farther than the average beginner goes. Of the 10 per cent who did not learn to swim, many did not learn not to fear the water, while some appeared too young to learn, Dillon said. There was none who failed to learn because of lack of co-ordination, he said, explaining that swimming takes little more co-ordination than does walking.

For those children who wish to continue learning about swimming, Dillon will begin both beginner and advenced classes at 9:30 a.m. Monday and will continue the courses through the summer. These will be private lessons taught by Dillon and Grant Teaff and will cost $5 for six lessons. Some children have already registered for these courses.

Instructors for the free swimming schools were Teaff, Speedy Moffett, Bernie Hagins, and Hal Battle. Dillon said the pool staff was "happy to work in the program, and we feel that we might have contributed to a part of safer swimming." He said more children learning to swim will help to decrease the number of drownings in the state.

The pool will have a Red Cross life saving school in August here for one week, Dillon said, adding that the school will be free for all persons interested in earning junior or senior Red Cross life-saving certificates. Such a course was conducted last year, and 38 persons participated.

Dillon said swimming activity has been increasing rapidly. Since the pool opened less than a month ago, on May 29, there have been 5,412 admissions to the pool, the operator said.

Man Hurt Fatally In Three-Car Collision

FORT WORTH, June 25 (AP) — James E. Redy, 30, of Arlington was fatally injured today in a three-car collision a mile east of the Fort Worth city limits on Highway 80.

Five other persons suffered minor injuries in the pileup.

Morrow Strikes Back At Governor

HOUSTON, June 25 —Wright Morrow said today Governor Allan Shivers and George Sandlin, state Democratic chairman, have urged him to resign as national committeeman "because we must have someone who will be satisfactory to Sam Rayburn."

Morrow, in a long, sharply-worded prepared statement, struck back at Shivers, who in an Austin press conference yesterday indicated he has abandoned efforts to retain the Houston attorney as national committeeman.

Morrow said that on March 2 in Dallas Shivers made a "brave and forthright declaration" that he would not "bend his knee" to the chairman of any national political committee or any person temporarily in high political position.

"He made that speech just about one hour after he had urged me to resign the position of national comitteeman so that Mr. Rayburn would be agreeable to a seating of the Texas delegation in 1956," Morrow said today.

After tracing the history of the feud over his status on the national committee, Morrow said:

"I believe Texas has the right to name her national committeeman and I propose to stand on that position."

Both Shivers and Morrow supported Dwight Eisenhower in the 1952 presidential election. Morrow submitted his resignation as Texas committeeman upon announcing his support of Eisenhower. The State Executive Committee rejected the resignation unanimously, but Stephen Mitchell, then national chairman, said it was effective automatically. Morrow had sent a copy of his resignation letter to the national committee.

Paul Butler, Mitchell's successor as national chairman, said here last Saturday he had advised Shivers during a May 5 "kitchen pantry conference" in Washington that he would expect Texas' new committeeman to be a man who always had supported the Democratic nominees.

Butler said he also would expect the Texas nominee to carry support from Shivers, Rayburn and Senator Lyndon Johnson.

"I dont know whether you'll ever find a man who is all that," Shivers said in Austin yesterday.

Segni Likely Choice In Italy

ROME, June 25 (AP)—Italy's new premier probably will be gray-haired Antonio Segni, moderately left Christian Democrat who fathered this country's land reform program.

President Giovanni Gronchi, a left - wing Christian Democrat himself, is expected to call in the 64-year - old former minister of agriculture tomorrow and ask him to form a Cabinet.

It seemed almost certain that Segni would go back to the formula of the four-party Center coalition with which former Premier Mario Scelba governed for 16 months.

Scelba, tough little Sicilian who was hailed on his recent American tour as Italy's No. 1 warrior against communism, resigned last Wednesday. The cause was a split between left and right wings in his own Christian Democrat party.

Biggest in Italy, the Christian Democrats have been the keystone in every government here since 1947. They do not, however, have a majority by themselves.

COMRADES IN ARMS—Smiling Argentine President Juan Peron links arms with air minister Brigadier Major Juan Ignacio San Martin, left, and Maj. Gen. Franklin Lucero, army minister, in a show of unity after a cabinet meeting in Buenos Aires. In backgrounnd, from left, are Orlando Santos, minister of industry, and Maj. Alfredo Renner, presidential aide. Peron appeared to be back in the saddle after new pledges of military and political support.

Gen. Lucero 'Natural' To Follow Peron

BUENOS AIRES, June 25 (AP)—If President Peron steps down from office when he finishes his second six-year term he may have a natural successor to his liking—Maj. Gen. Franklin Lucero, the army minister.

It seems a little early to be thinking about the 1958 presidential election so soon after last week's bloody revolt that shook the Peron regime. But it is definitely a main topic of conversation among officials and diplomats.

Peron, now approaching 60, is vigorous and athletic. He has his heavy office work well organized and obviously likes being president. His present term won't be over for three more years.

In a radio address Thursday, he said the only reason he did not step down after the revolt was because "I really fear the consequences my selfishness would bring down on the nation."

Under the constitution as rewritten by the Peronista party in 1949, Peron can be a candidate again, and there is no certainty he will not seek a third term. Heretofore, under Peron's nine-year rule as strongman, nobody has been permitted to emerge as his possible successor. Anyone seeking to engineer a personal buildup has been knocked down before he could get started.

In the present situation, circumstances have catapulted Lucero into the limelight, and he has conducted himself in a manner best suited to win Peron's approval. He rallied the army behind Peron's constitutionally elected government and directed the armed forces and all the nation's police in restoring order.

U. S. Position For Talks Set

SAN FRANCISCO, June 25 (AP)—The United States will go to the Geneva summit conferences standing generally on the position taken here in agreement with the other Western Powers, it was learned today.

This means that the speech of Secretary of State Dulles to the 10th anniversary conference of the U.N. yesterday gives the general outline of the American position that President is expected to take at Geneva.

It has been learned that both the West and the Communist bloc headed by Soviet Foreign Minister V. M. Molotov regarded the speeches of the Big Four delegates this week as firing the opening round of the meeting of the Big Four chiefs of government.

Dulles in his speech told the Russians that the way to end the cold war was to observe the U.N. charter, stop using force or threats of force in relations with other countries and to stop promoting subversion.

Molotov in his speech on Wednesday offered a seven-point program which would include the agreement of the big powers to withdraw troops from Germany, agreement on the use of atomic energy for peaceful purposes, abandonment of military bases on foreign territories and end to what Molotov called propaganda for war.

Dulles rejected the Molotov program in his talk.

State Storm Warning Unit Is Dedicated

COLLEGE STATION, Tex., June 25 (AP)—The Texas radar tornado warning network was formally dedicated today at Texas AM as Erle L. Hardy, regional director, U.S. Weather Bureau, pressed a button which placed the Aggie radar set in operation.

More than 60 radar meteorologists, Civil Defense officials, Weather Bureau personnel, and officials from cities participating in the warning network were present.

"It is a historical fact that something good comes from every invention of man," Hardy said. "We have seen radar, first extensively used as a weapon of war grow into a great implement of commerce, and now this group has seen radar become an instrument of life saving for countless communities."

Also taking part today were Mayor O.B. Robertson of Waco, J.P. Abbott, dean of the college, and the Rev. Norman Anderson, College Station.

Fluvanna School Asks For Bids On Building

Bids have been called for construction of a new Vocational Agriculture building to be built by the Fluvanna Independent School District.

Deadline for bidding on the project is 2 o'clock the afternoon of July 14, Forrest Beavers, county school superintendent, said.

Plans for the building are available at the office of the county engineer in the courthouse, and bids are to be sent to the county superintendent's office, also the courthouse.

Governor Finishes His Work On Bills

By DAVE CHEAVENS

AUSTIN, June 25 (AP)—Gov. Allan Shivers wrote "finish" today to the 54th Legislature in a series of vetoes and bill signings that left his desk clear.

The most far-reaching measure approved was SB 116 by A. M. Aikin Jr., of Paris that should help Texas cities relieve over-crowding of their schools. It permits independent districts to use up to $1.50 per $100 valuation tax money for building and maintenance, giving them more latitude than before in issuing bonds.

He listened to the pleas of many cities and industries in striking down a water permit cancellation bill that included a wrong amendment through clerical error.

As actually passed, the bill would have made mandatory the cancellation of unused water permits. As conferees and both Houses thought they passed it, the bill would have allowed holders of such permits to show cause why they should not be cancelled.

Shivers said he thought a permit cancellation law is needed, but under the circumstances he would veto this measure.

The governor vetoed a bill that would have done away with the choice voters had in the last election of checking the favored candidate, or scratching the one they didn't like. The governor's veto of a bill to restore scratching as the only method of marking a ballot left the choice as it was. Shivers said he liked the check system since it was positive, not negative.

Also vetoed was a bill that would have repealed the mandatory suspension of drivers licenses of persons convicted of driving while drunk. He said the measure would have weakened the law to control drunken driving.

Shivers also knocked out a bill reducing the penalty for first offense wife and child desertion from a felony to a misdemeanor. He said he did not feel the penalty for such an offense should be reduced, nor "should the offender be allowed refuge in other states."

He signed a bill to put into effect increased teachers retirement benefits if the voters adopt a constitutional amendment on the subject next year. Also approved was an emergency appropriation of $43,500 for the State Department of Agriculture.

Among the bills vetoed were these:

SB 424 and HB 63, removing from the law the provision requiring selective cutting of timber in Huntsville State Park under the supervision of the Texas Forestry Service.

HB 524, on exemptions from the insurance law now available to several types of associations. Shivers said it actually would have expanded the number of those exempt rather than restrict it.

HB 707, "for the reason that it is not clear from the terms what taxes or charges may be made by a city or town against telephone companies operating within their limits. The bill is indefinite and vague, and would result in widespread litigation."

SPOTLIGHT

Continued From Page 1

the obsolete class so rapidly that historians face a struggle to keep pace.

• • •

But we're not against progress. There is a new book recently off the press that may cause a reassessment by those who long for the "good old days." The book, titled "A Guide To The Religions Of America," was published by Simon and Schuster and edited by Leo Rosten. It embraces a series of religious articles published recently by the Daily News, plus several additional articles and a multitude of statistics.

• • •

Whenever the "good old days" were, they didn't come close to the "modern age" in religious emphasis, according to some of these statistics. For example, 100 years ago less than one-fifth of America's population was recorded on the church rolls of the country. Today about 60 per cent of the people in the country are affiliated with churches.

There is much speculation, of course, over what these figures mean, but from a statistical standpoint this looks like a pretty good era we're living in.

Steel Wage Talks Resume

PITTSBURGH, June 25 (AP)—CIO United Steel Workers and U. S. Steel Corp. negotiators resumed wage talks today but there was no indication the firm improved a 10-cent hourly increase offer already rejected by the union.

Union President David J. McDonald and vice president John A. Stephens, head negotiator for the company, met for two hours. Neither would comment after the session.

A spokesman for the union said no further negotiations are scheduled but added:

"It only takes a telephone call to arrange another meeting."

Meanwhile, the union disclosed that telegrams have been sent to all district and local union leaders informing them to prepare for a strike. A union man said the action "is routine."

The union would be free to strike at midnight Thursday if an agreement is not reached by then.

U. S. Steel, pacesetter for the industry, offered the union a flat 6½-cent hourly wage hike and fringe benefits amounting to about 3½ cents more. The union rejected the offer immediately.

McDonald has never said publicly what the union will settle for. He says only the union wants" a substantial increase."

In all, the union is seeking a wage increase for 600,000 members employed by 96 basic steel companies and iron ore mining firms.

Tribute Paid Amon Carter

FORT WORTH, June 25 — Persons from every station in life paid final respects to Fort Worth's Amon Giles Carter today as he was buried in Greenwood Cemetery.

An overflow crowd in the First Methodist Church heard the Rev. Gaston Foote refer to the internationally-known publisher of the Star-Telegram as the man who "shaped the skyline of our city with the deftness of an artists hands."

The Rev. James K. Thompson said that "a great man has fallen but, to use a quote Carter would 'I fought the good fight. I kept faith. I finished my course.' "

Carter, 75, died at 8:30 p.m. Thursday at his home. He was board chairman of Carter Publications Inc., which owns and operates the Star-Telegram and Radio-Television Station WBAP.

For three hours before the services scores of men, women and children filed past the open casket to take a last look at the man whose name had become a household word throughout the state.

The Rev. Mr. Foote said no man left "more of himself behind than Amon Carter.

"Though he lies down to a well-earned rest, his spirit is yet among us and will abide with us forever."

Practically all business activities in Fort Worth ceased at 4 p.m. in tribute to the civic leader.

FARMERS!

Don't Wait Until After A Big Hail to Think of Hail Insurance.

We Can Save You Up to 30% —

See Agent—

JOE ROEMISCH, JR.
Hermleigh, Texas

Palace PHONE 3-3442

Showing Today, Monday and Tuesday

Ritz PHONE 3-4932

Showing Today, Monday and Tuesday

SPECTACULARLY PRESENTED IN VISTAVISION MOTION PICTURE HIGH-FIDELITY

From the glory of high heaven to the haven of earth...

so far to go...so much to return to! You'll share the loves, the lives, the greatest romance of "those sweethearts."

TRAIL DRIVE-IN Tonite and Monday

FIRST DRIVE-IN SHOWING

with LORI NELSON · BYRON PALMER and HILO HATTIE · A UNIVERSAL-INTERNATIONAL PICTURE

Feature No. 2

with MARA CORDAY · HUGH O'BRIAN · JAY SILVERHEELS · A UNIVERSAL-INTERNATIONAL PICTURE

BIG SPRING HIGHWAY CANYON PHONE 3-7212

300 - SEAT AUDITORIUM

TONIGHT and MONDAY

FIRST RUN IN SNYDER

PLUS

10 COLOR CARTOONS

SHOWING TUES. & WED.

"Ma and Pa Kettle At Waikiki"

Plus

"The Battle At Apache Pass"

Use Classified Ads . . . They Get Results!

Starlite DRIVE-IN THEATRE

EAST HIGHWAY • PHONE 3-5843

We Invite You To Come Out Often To Snyder's Finest Drive - In Theatre To See The Best Motion Picture Available For Good, CLEAN Family Entertainment!

SHOWING TONIGHT AND MONDAY

First Drive-In Run

Second Feature

WHILE AT THE STARLITE – ENJOY DELICIOUS REFRESHMENTS AT SNYDER'S ONLY MODERN THEATRE RESTAURANT FEATURING:

- Giant Size Drinks 20c
- Jumbo Shrimp 75c
- Delicious Steak Fingers ..65c
- French Fried Potatoes ..15c
- Frosty Cold Drinks 10c
- Fried Chicken 75c
- Tenderloin Of Trout 65c
- Buttered Popcorn 10c
- Coffee Or Chocolate 10c
- All Kind Candies — Many Other Fine Treats

HEY KIDS

COME OUT BEFORE

8:00 O'CLOCK AND GET

A FREE PONY RIDE!

PRESIDENT SHAKES HANDS WITH BRUCKER—President Eisenhower shakes hands with Wilber M. Brucker in Washington shortly after the president accepted the resignation of Robert T. Stevens, left, as secretary of the Army and nominated Brucker to succeed him. Brucker now is general counsel of the defense department. Stevens and Brucker rode to national airport from the White House with Eisenhower as the chief executive prepared to fly to New England..

Texan Discovers That Nerves Of Body Are Interchangeable

By WILLIAM C. BARNARD

GALVESTON, Tex., June 25 — Breathe by lifting your shoulder or twitching your face.

Or, take a deep breath by tightening your neck muscles.

People may be doing these things in the not - distant future and thanking their lucky stars for new surgical techniques.

The man they should really thank is Dr. Donald Duncan of the University of Texas medical school.

After six years of research he has proved with animals that substitute nerves can take the place of the regular nerves that cause us to breathe.

Diseases such as polio and even serious injuries can knock out those regular nerves. Dr. Duncan discovered that other nerves will grow along the channel of the breathing nerves—and do the same job.

The result may rescue many future prisoners of iron lungs. After the original breathing nerves completely degenerate — it takes about six months—surgery can't help.

Duncan is the quiet, 52-year-old chairman of the department of anatomy.

For years he studied nerves. Then one day, six years ago, he "wondered how far a nerve would grow if it had the opportunity." Using dogs and cats, he began training nerves into the channels of other nerves. He found a nerve will grow at the rate of an inch every eight days to at least three times its original length.

Then Duncan discovered that one nerve will do the work of another nerve. He did this by running the neck nerves of a cat down to the animal's diaphram, a dome-shaped organ which contracts to help cause breathing.

Then the anatomist severed all other breathing nerves. When the animal gasped, contracting its neck muscles, the diaphram was breathed—and went on living. So did two other cats, similarly treated.

And then the anatomist piped a shoulder muscle nerve down to the diaphram of a cat. When he stimulated the nerve with an electrical battery, the animal breathed.

The nerves by which we twitch the sides of our faces would do the same job, Duncan said.

We breathe with the use of two sets of nerves which emerge from our spinal cords:

1. Two phrenic nerves which contract the diaphram.

2. Nerves of the intercoastal muscles which raise and depress the ribs.

But all these nerves are not needed. "We severed both phrenic nerves and two-thirds of the intercoastal nerves of a dog and he not only continued to breathe but frolicked with medical students," Dr. Duncan said. "We are built to survive the supreme moment when every ounce of energy decides whether to live or die. Normally, we operate at 15 to 20 per cent of capacity."

If we breathed with a face twitching nerve or shoulder lifting nerve, respiration necessarily would be voluntary. To sleep we would need an iron lung. But involuntary breathing could be produced with the neck muscle nerves.

"I am speaking," said the greying doctor, "of the nerves that supply the infrahyoid muscles of the neck, usually called the strap muscles. They are the choke-defense muscles of the front of the neck and they are not ordinarily needed.

"It would be my idea to let one of those neck - muscle nerves grow down the course of a severed phrenic nerve. Once you accomplished that substitution you could breathe in an adequate manner. Even in sleep, the act of gasping for breath would tighten the neck muscles, stimulating the substitute nerve to the diaphram, causing you to breathe.

In his surgery on animals, Dr. Duncan sews the end of a substitute nerve to the severed nerve. The substitute grows nicely along the phrenic nerve channel.

How much hope does he have of the substitute - nerve surgery working on humans?

Dr. Duncan smiled slowly. "Well, I'll tell you. I think the world of my two little grandchildren. If polio paralyzed their breathing, I'd want to see the surgery tried on them."

Summer Stabilizes Weather In Texas

COLLEGE STATION, Tex., June 25 (AP)—Summer's official arrival seemingly has had a stabilizing effect upon Texas weather.

During the past week showers have been more widespread and damage from hail, wind and excessive rains have been localized, reports Director G. G. Gibson if the Texas Agriculture Extension Service.

Insect infestations he adds, are becoming heavier in the areas where showers are continuing.

The fight against grasshoppers, from the ground and air, continues in the Panhandle area, said Knox Parr, district agent at Amarillo. He said crops in Castro, Collingsworth and Donley counties were severely damaged over last weekend by excessive rain, hail and wind. There is much replanting for cotton. Wheat harvest has commenced but will be short. Yields from irrigated fields are fair; from dryland poor.

Ranges in the Panhandle area are providing ample feed for present and cattle are in good shape.

Lack of moisture remains serious problem in South Texas, reports Joe Rothe, district agent at Weslaco. Spotted showers in Medina, Nueces, San Patricio and Kleberg counties gave only temporary relief.

Insects and plant diseases are causing considerable damage in the northeast Texas area, reports J. H. Surovik, district agent at Mount Pleasant. Surface and subsoil moisture are spotted. Boll weevils are on the increase in several areas and grasshoppers and fleahoppers are causing damage to cotton in western counties of district. Watermelons are developing anthracnose and showery weather is causing spreading Stem wilt has been found in sweet potatoes. Hay crop is far above average.

Crop damage in the South Plains from wind and sands in the south and southwest counties was heavy, especially to young cotton. Hail, high wind and excessive rain in a strip from Ralls to Tulia wiped out most growing crops. In this area much cotton has and is being replanted but in the south areas, nothing can be planted unless rain is received, reported W. H. Jones, district agent at Lubbock. He reports cotton insect infestations are generally light.

In the North Texas area, reports Ted Martin, district agent at Denton, thrips and boll weevil are causing some damage. Crop and pasture prospects are excellent.

In far west Texas Joe Glover, District agent at Ft. Stockton says the moisture situation is less encouraging; general rains are needed to build subsoil. Ranges need rain except in localized areas. Irrigated crops are making excellent growth with only light insect infestations reported in cotton.

Rains were widely scattered during the week in South Central Texas with crops in the central and northern areas of the district looking good, reports V. G. Young, district agent in Gonzales.

Crop and moisture conditions in the Gulf Coast area continue favorable, reports District Agent Silver Whitsett from Rosenberg.

Moisture is still short along the Louisiana border but good in other parts of the district is the report from Walter Scott, district agent at Nacogdoches. Tomato shipments from the area are declining but prospects for other crops above normal. Watermelons, as in northeast district, are being hit by the developing threat from anthracnose.

Your own newspaper—The Snyder Daily News. For carrier delivery call 3-5486

Dangers of Rectal Troubles

FREE BOOK—Explains Many Associated Conditions

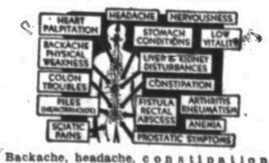

Backache, headache, constipation, dizziness, nausea, abdominal soreness stomach and intestinal conditions are often caused by Piles, Fistula or Colon Troubles. 40-page FREE BOOK explains the nature of these ailments. Write today — a postcard will do. Thornton & Minor Hospital, Suite 1869, 911 E. Linwood, Kansas City 9, Mo.

Newsman Off To See New Daughters

GANDER, Nfld., June 25 (AP)—A country newspaperman from Windom, Minnesota sped today to a hospital in Gander to see his three new daughters — almost born aboard a transatlantic liner in flight from Oslo.

Gordon Keith, 39, part-owner and associate editor of the Cottonwood County Citizen, a weekly newspaper, drove 150 miles to Minneapolis and took a plane for Gander via New York after hearing that his wife, Ruth, 30, had the triplets in a hospital here.

She was returning from Oslo where she had been visiting her ailing mother. Aboard the New York-bound Scandinavian Airlines plane with her were Tordis, 3, another daughter, and a son, Bruce, 14 months.

Labor pains signalled that the babies might be coming.

Pilot Gordon Whitfield asked Prestwick, Scotland, by radio for medical advice and was told "give her a sedative." The plane was then 800 miles off Gander.

He raced the plane for the international airport here, and Mrs. Keith was taken off in an ambulance at 8:20 a.m. and removed to the Sir Frederick Banting Memorial Hospital.

At 6 p.m.—hours after the alarm Whitfield and his crew had—Mrs. Keith gave birth to the first daughter, weighing 3 pounds, 6 ounces. Three hours and 10 minutes later the second daughter, weight 3 pounds, 4¼ ounces, was born; followed by the third weighing 3 pounds 1½ ounces.

Law Finally Catches Tanker In Houston

HOUSTON, June 25 (AP)—The long arm of the law today had snared the Italian tanker Amaltia after a three-year try.

Deputy U.S. marshals clambered aboard the vessel a few hours before sailing time yesterday and slapped a libel on her. Until the owners post a bond sufficient to satisfy the government, she'll stay tied to the dock at Hess Terminal here where the vessel is loading oil for export.

The government claims the Amaltia collided with the SS Joyce Kilmer in Suez Bay, off Egypt, three years ago.

Hey Kids, Let's Skate
Five Nights A Week.
7:30 P.M. to 10:30 P.M.
Saturday and Sunday
2:30 P.M. to 4:30 P.M.
Play Golf Where There's No Dirt
2 P.M. to 12 Daily
Ave. E. & E. 25th Street

Be Sure To Register For

AMANA FREEZER

To Be Given Away Absolutely

FREE!

At Jones Locker Plant

No Purchase Necessary . . . You Do Not Have To Be Present To Win. Just Come In and Register.

You Register Only Once

For The Freezer . . . This Card Is Also Used For . . .

DAILY DRAWING BELOW

FREE!

FROZEN FOODS

Sign The Book Daily At Jones Locker Plant To Be Eligible for FREE FROZEN FOODS.

DRAWING EACH MORNING

For 5 Pounds Of Food Daily

If Name Drawn Has Not Signed Book On Previous Day 5 Pounds Will Be Added Each Day Until There Is A Winner.

No Purchase Necessary. You Do Not Have To Be Present To Win.

Come In And Register . . . Sign The Book Each Day At . . .

JONES LOCKER PLANT

2003 - 26th Phone 3-3111

GOODYEAR

STOP AND SAVE AT THIS SIGN

VACATION VALUE DAYS

$5.00 Down Delivers

This Beautiful Tappan Range

- Extra Featurse
- Extra Savings
- Model S-75

$119.95 and your Old Range

Lamp Assembly Optional At Extra Cost

Many other Models to Choose from!

Payments As Low As $1.25 Per Week

SAVE $40.00

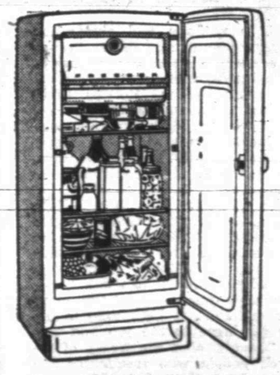

On This New General Electric Refrigerator

- Model LAS 81
- Full Width Freezer
- Revolving Shelves

Reg. $229.95 ..... $189.95

$5 Down Delivers

Small Weekly Payments

GE CLEANER

Reg. 69.95 Only 59.95

6.00 Down — 1.25 Week

Save On This New Wonderfry

Electric Skillet

Automatic Control
Regular 27.95 Value
Special $15.95

Pay Only $1.25 Per Week

Don't Miss This One — Limited Supply

All New Wonderfry

FRYER COOKER

Compare It's Many Features With Much Higher Priced Cookers

Regular $18.95 ..... $12.95

Pay as Little as 1.25 Per Week

All Steel

LAWN CHAIRS . . 3.99

Aluminum Folding

PATIO CHAIRS . . 5.99

GOODYEAR MID-SUMMER

TIRE SALE

Check these low SALE Prices		
Super-Cushion Black Sidewalls		
TIRE SIZE	Regular No Trade-in Price*	SALE PRICE** with trade-in
6.00 x 16	$16.75	$12.95
6.50 x 16	22.25	17.95
6.40 x 15	17.85	14.15
6.70 x 15	18.70	14.95
7.10 x 15	20.70	16.60
7.60 x 15	22.65	18.25
Super-Cushion White Sidewalls		
TIRE SIZE	Regular No Trade-in Price*	SALE PRICE** with trade-in
6.00 x 16	$20.50	$16.45
6.50 x 16	27.25	22.15
6.70 x 15	22.90	18.45
7.10 x 15	25.35	20.55
7.60 x 15	27.75	22.60

* Plus Tax ** Plus Tax and Recappable Tire

Famous GOODYEAR **Super-Cushion**

Here's your chance to save with safety! Check our new low SALE PRICES on all sizes of Goodyear's famous Super-Cushion. This tire features exclusive 3-T Triple-Tempered Cord body for added strength and the same Stop Notch tread design that came on America's finest 1954 cars. You can't lose when you choose safer Super-Cushions at these radically reduced prices.

ACT NOW . . . OFFER LIMITED

As Low As $1.25 Weekly For TWO Tires!

More People Ride On Goodyear Tires Than On Any Other Kind!

FIRST TIME AT THIS LOW PRICE

$12.95 6.00 x 16 Plus tax and recappable tire

WESTINGHOUSE FANS

Oscillating 10" "Livelyaire" fan can be mounted on wall or used on any flat surface.

Reg. 15.95 ..... 12.80

20% Off On Other Fans

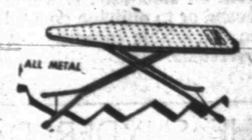

Sturdy All Steel

Ironing Boards

Compare With Others At 7.95 ..... 3.99

Plastic

Seat Covers

Special Only $13.95

GOODYEAR TIRES

GOODYEAR SERVICE STORE

East Side of Square Don Hire, Mgr. Phone 3-6162

Bible Thought

For an angel went down at a certain season into the pool, and troubled the water: whosoever then first after the troubling of the water stepped in was made whole of whatsoever disease he had. St. John 5:4.

EDITORIALS

No Enforcer Of Peace

In one of his columns the other-day Walter Lippmann set forth the thesis that the United Nations was "a universal society" of nations which "should cease to be thought of as a league to enforce peace."

He has a point. As a universal voluntary association of nations the U. N. in ten years has been able to accomplish a great many things in special fields, notably in the exchange of information relating to health, economics and the sciences. It has brought the world's peoples closer together in sympathy and understanding.

But as a "league to enforce peace" it has left a great deal to be desired. It was precisely in this field that the old League of Nations failed so miserably, yet was able to accomplish a great deal of good by way of promoting international understanding of mutual problems.

The world expected to much of the old league, as it has of the new, principally because it had miscast them in a role that they were not organized to play—that is, as "peace enforcers," rather than peace promoters.

We had to go outside the U. N. to put down aggression in Greece, with the Truman Doctrine. We had to go outside the U. N. to produce stability and cooperation in Western Europe, with the Marshall Plan. While the Korean war was fought under the aegis of the U. N., it was primarily a United States operation.

In his speech at San Francisco President Eisenhower consciously or unconsciously underscored what Lippman had said, and what we have tried to elucidate in the preceding paragraphs, by placing the emphasis upon the forthcoming conference of the Big Four as offering a real opportunity to ease tensions and thereby promote, if not enforce, peace. In other words, the power blocs, as always in history, have the final say in peace or war. What the Big Four have to say and do at Geneva next month will have a profound effect, for good or ill, on the present and immediate dream of mankind for universal peace. What is said and done at San Francisco likely will not affect war or peace in any way.

That is not to write off the U. N. as a useless organization. It is merely to recognize that it is not an "enforcer of peace."

Most Insidious Of All

A section of the American Chemical Society meeting in Houston last week heard Maj. Gen. William M. Creasy, the Army's chief chemical officer, warn of the possible use by an enemy of chemical or biological agents to affect people's brains.

Such a weapon, he pointed out, would enable an enemy to concentrate on people rather than machines in order to preserve the nation's productive facilities.

It is something to think about and to guard against, to be sure; but it seems to us the more imminent danger to our nation comes from an attack on people's brains by a far more insidious and deadly approach—self-deception.

Our enemies are experts in that particular line of sabotage, and within the last few months they have dropped practically every other kind of warfare to concentrate their energies and ingenuity on this branch, which for want of a better term is called propaganda.

Our Communist enemies have adopted a tactic utterly foreign to their nature and unlike anything they have ever attempted before. They are engaged in an all-out effort to persuade us that they sincerely desire peace, that they are reasonable and accommodating men, that there is really not much difference between our goals and theirs. They would have us believe their hearts have undergone a change for the better, and that the hand of "friendship" they seem to be extending to us does not hold a dagger thrust up the sleeve.

Millions of Americans are so anxious for peace, so tired of the burden of armament, that they swallow this slick line of propaganda without being conscious of it. We can, they become convinced, afford to let down, to ease up, to slight our vigilance. Why, even that hardened old sinner Molotov has learned to smile like a new-born baby; he hardly ever says "nyet!" any more.

This is the kind of attack on our collective brains that we need to fear most of all, for if prolonged and carried on smoothly, it would rob us of our senses and send us to oblivion on a tide of self-deception, the form of amiable insanity that is the hardest of all to overcome.

THE SNYDER DAILY NEWS

Published Sunday morning and each evening except Saturday by the Snyder Daily News, at Snyder, Texas.
Entered as second-class matter at the Post Office at Snyder, Texas.

HERBERT FEATHER, Publisher

SUBSCRIPTION RATES: by CARRIER
In Snyder 25 cents per week, one year, $12.00. By motor carrier delivery, $1.20 per month. By mail in Scurry and adjoining Counties one year $8.95. Balance of Texas one year $10.25.

MEMBER OF THE ASSOCIATED PRESS

The Associated Press is exclusively entitled to use for republication all news dispatches credited to it and not otherwise credited to this newspaper, also local news published herein. All rights reserved for republication of special dispatches.

Any erroneous reflection upon the character, standing or reputation of any person, firm or corporation which may occur in the columns of THE SNYDER DAILY NEWS will be gladly corrected upon being brought to the attention of the management.

All unsolicited articles, manuscripts, letters and pictures sent to the Daily News are sent at the owner's risk and the Snyder Daily News expressly repudiates any liability or responsibility of their custody or return.

The publishers are not responsible for copy omissions, typographical errors or unintentional errors that may occur other than to correct in the next issue after it is brought to their attention.

Distant Horizon

Hoover Commission To Leave Many Facts For Study When It Expires On June 30

By BEM PRICE

WASHINGTON, June 25 (AP)—For former President Herbert Hoover, the last public service is done.

On Thursday, June 30, the Hoover Commission, implacable foe of government waste and bungling, will expire. Then Hoover, its chairman for eight years, at 81 and with 41 years of almost constant, unpaid public service behind him, will retire to private life.

The 31st President leaves for consideration by the public, Congress and the President some two million facts about the nation's government, gleaned in the most thorough study any government ever had.

Hoover's efforts as chairman of the Commission on Organization of the Executive Branch of the Government, as it's officially styled, have not been an unqualified success. The ex-President himself, looking back on years of effort to reshape and streamline the government, still thinks there's "a desperate need for executive and administrative skill."

In some places, Hoover Commission recommendations have been greeted with complacence and inertia; in others with suspicion and hostility. There isn't even agreement on the commission itself.

One member, Rep. Chet Holifield (D-Calif.), for example, says: "I seriously doubt the wisdom of establishing a commission of this type and assigning it the broad field of government to study."

He says members of the commission have not been able to devote full time to the job and this has "necessitated the hiring of research people who frequently are chosen to reflect the philosophy of the majority . . . This leads to a biased presentation."

In any case, teams of commission investigators have looked over the shoulder of just about every agency head in Washington, inspected food in Korean foxholes, counted the Navy's 100-year supply of anchors and added up the Budget Bureau's books. They found room for improvement everywhere.

They turned up the fact that the nation has commitments and other obligations of 240 billion dollars above and beyond the 277 billions technically included in public debt.

While many of the commission's recommendations will never again see the light of day, Hoover can say there has been considerable improvement in day-to-day efficiency.

For his efforts Hoover has been accused of trying to turn back the clock to pre-New Deal days, when the function of government was conceived to be to preserve order, provide defense and stay out of the private business of its citizens.

In countless columns and speeches Hoover has been charged with seeking to turn the nation's publicly owned natural resources over to private enterprise for exploitation, "pilfering" some have called it.

But, whatever the charge, the man who made the high starched collar famous has gone ahead obeying his own belief in what is right and wrong.

Interviewed on the eve of retirement, Hoover appeared as the public rarely sees him—warm and friendly, with a hint of humor lurking in his speech. With a well-caked black briar pipe clutched in his left hand, he rose to shake hands, a plastic raincoat stuffed in his coat pocket, the high starched collar replaced by a shirt with almost no starch at all.

Asked which of the more than 30 commission reports submitted to Congress in the past eight years he considers most important, he picked one that still is pending before legislators.

"If I had to choose only one, it would be the one on the civil service. It was nearest my heart's desire."

One great trouble with the present government, he says, is that the men in the top civil service jobs "are not good enough—they got there by seniority and red tape."

That doesn't mean, he says, that they should be eliminated. But they should be moved to jobs more commensurate with their abilities.

He thinks there are about 8,000 managerial jobs in the government which should contain promise of "prestige and advancement," and which should be filled above a certain grade on the basis of merit.

Daydreams Have Habit Of Gradually Growing Smaller

By HAL BOYLE

NEW YORK (AP)—Curbstone reflections of a Pavement Plato:

One trouble with life is a fellow gets too old to feel at ease while wearing a Davy Crockett hat in public. He no longer can openly act out his daydreams.

So his fantasies go underground in his mind. And they stay there, itching him mentally, for years and years.

In time they gradually grow smaller and smaller in scale. Haven't yours? Can't you remember when maybe you dreamed of running into a burning building and rescuing a beautiful lady? Or of robbing a great liner in mid-ocean and escaping by motor boat. Or of finding $100,000 in the street?

Today none of those daydreams flicker through your head. They don't even make sense as daydreams after 40.

If the loveliest woman in the world leaned her head out the window of a flaming dwelling, I'd merely stand there on the pavement and help her yell "Help." I know my limitations. I wouldn't run up a flight of steps now to rescue anything except my social security card—and it would have to be in terrible peril at that.

In middle age a man no longer pictures himself in his daydreams as a great hero or a great rascal. He realizes he no longer has the desire—or energy—to be either.

His dreams of glory come down to small daily dramas in which he sees himself mastering some ordinary social situation that has always frustrated him before.

For example, he has just got a haircut. The barber holds up a perfunctory mirror and says, "Okay?"

For 500 times in a row in the last 20 years the victim has meekly murmured, "Uh - huh," and paid. But in his daydream he suddenly rebels and says:

"No, it certainly isn't okay, Tony. You got it parted wrong. There are at least 8 hairs too long on the right side. And I told you to lift the sideburns, and you didn't. Want me to look like a sheepdog? Now get out your scissors and do the job right—for once!"

The abashed barber bends anew to his task. When he is finished, our little hero steps from his chair with a crisp, "That's better!" As he swaggers from the shop the other customers break into admiring applause.

Or suppose you are on a bus making the long voyage home and the driver says, "Pleezmoovebackinnabus, movebackinnabus," and you try to. And a fat lady says, "Who you shovin', Gargantua?" Instead of subsiding in mumbling apoplectic apology, you sing out loud and clear:

"Out of my way, fat lady. I'm going to get to the back of the bus if I have to carve my way through a wall of living flesh—and I do mean your flesh!"

Well, the driver stops the bus. Tears streaming down his cheeks he comes back, shakes your hand, and mutters, "Pal, pal—after all these years, somebody done it at last. Somebody moved upinabackuhduhbuss."

I have two simple day dreams myself. In one I am cashing my paycheck and the bank teller asks, "Do you have any identification with you?" Instead of fumbling through my pockets, I merely fix him with a pair of steel blue eyes and tell him coldly, "my face is my identification in this man's town, sonny." He takes one hurried look — and cashes the check pronto.

In the other I go with a guest into one of the velvet rope restaurants, and when the headwaiter snootily asks if I have a reservation, I tell him:

"Me have a reservation? Look, mister, I don't even own an Indian. Now quit stalling, and show us a table."

Overcome by this bit of swift repartee, the humbled headwaiter drops his velvet rope and steers us to the best seats in the place.

In another variation of this daydream I merely take out a Boy Scout knife, hack the rope in two, and stalk right by the headwaiter as nearby guests look up and ask, "Who is he? Who is he?"

BUCKLEY

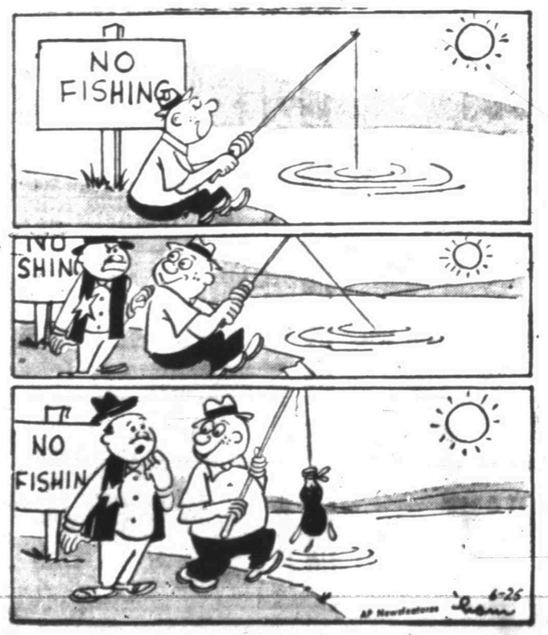

'Big Four' Actually Expanding To Eight For Some Talks At Conference In Geneva

By WALTER LIPPMANN

Before the parleys in San Francisco began, the frame within which the four Foreign Ministers are now working had become visible. For one thing they are no longer the Big Four: there are now eight powers who will take part as principals in at least some of the coming talks. They are, in addition to the Big Four of World War II, West Germany, Red China, Japan and India.

Dr. Adenauer made that very plain indeed for West Germany during his visit to this country. It has been evident for Red China since last winter — ever since we began talking through intermediaries with Mao Tse-tung. Japan is now negotiating directly with the Soviet Union for a peace treaty. And India has become a mediating power which no one could afford or would dare to ignore.

* * *

Within recent weeks it has become clear, I think, that all these principals powers are in basic agreement on three general propositions. The first is that war, which now means thermonuclear war, is impossible, and that there is no alternative, if not to peace as the President has said, then at least to the avoidance of war. The second proposition is that while the great powers must not wage war, they cannot now make the concessions which would be needed if they were intending to settle the big issues. The third proposition is that, unable to fight and unable to settle, they must nevertheless find ways to relax the more severe and dangerous of the tensions.

At least in the West, this has not been the popular view, and Mr. Dulles, Dr. Adenauer, and Mr. Macmillan have all shown much concern over the fact that what the public expects differs so much from what they think can and should be done in the coming talks. The popular view is that in order to relax the tensions, it is necessary to settle the big issues — such as German reunification and Formosa. The official and, as it were, inside view is the reverse: that it may be possible, and that is most desirable, to relax the tensions before the settlement of big issues can begin.

This is in fact the formula that is being used in the Formosa Strait — the place of highest tension between the two armed coalitions. There are very strong indications that variants of this formula will be used in the coming negotiations at Genvea and beyond.

* * *

There is, I submit, no doubt that the underlying cause of all the recent diplomatic activity is that the competition in armaments has come to a stalemate. War, and the threat of war, cannot under the existing conditions be used as an instrument of national policy. The unusability of war, be it for conquest, for liberation, for face-making or for face-saving, has made necessary a return to diplomacy. But the unusability of war has also affected the character of diplomacy which, almost always in the past, has had war as its ultimate reserve and sanction.

Under the present conditions the fact that the principal powers cannot fight means also that they feel no compulsion to make big concessions in order to settle the big issues. What they want to talk about, what they are impelled by their interests and by their public opinion to talk about, are not settlement of the big issues but ways of making it more certain that this stalemate, this cease fire before hostilities, this pre-war armistice, will endure.

* * *

Enough has already been said by each of the principal powers to show that none is now ready for, that none now really expects or desires, to strike the bargain which would make for settlement. This was made indisputably clear on the Western side during Dr. Adenauer's visit. He does not want—and the Western governments have agreed with him — to negotiate now for German reunification and a German peace treaty. He does not wish to negotiate the momentous issues of Germany's eastern frontier until there is a German army, until Germany has become, as she will, the leading European member of NATO.

The Soviet Union, for its part, has also taken a position which rules out for the present a neat and genuine negotiation about Germany. Even if we make allowances for the tactless and provocative way in which Secretary Dulles raised the vital issue of the satellite states, the Soviet reaction made it clear that they will not negotiate now about the military status of their satellites. That does not mean that, following the affair with Tito, they may not themselves do something to alter the status of their satellites. But just as Dr. Adenauer has declared that his military arrangements are not negotiable, so also have the Russians declared that their arrangements are not negotiable.

* * *

And yet, and yet, all the powers are already engaged in negotiations. About what? About, one may say, the little issues which exasperate people and provoke hatred without in fact having anything decisive to do with the big issues. They are issues of the prisoners of war, of detained civilians, of the nuisances and the cruelties of the iron curtain, of the trade embargoes, of the aimless shooting in the Formosa Strait, of the fabricated accusations and of the propaganda of preventing war — the provocative deployment of armed forces, and all manner of sideshows of the cold war.

Under the constraints of the military stalemate, all the principal powers are impelled to stay more or less where they are now, to live with their differences, hoping somehow to out-grow them or to out-live them. For the big issues always involve territory. The little issues, on the other hand, involved merely the tactics of administrative policy.

Ike Can Take Comfort In 'Clobbering' Of McCarthy

By JAMES MARLOW

WASHINGTON (AP) — President Eisenhower can take enormous comfort from the clobbering Sen. McCarthy (R-Wis) took this week, not because it was McCarthy, but from the significance of the clobbering.

The Senate smashed 77-4 a proposal by McCarthy which would have interfered with, if it didn't wreck, Eisenhower's dealings with the Russians in the Big Four meeting in July.

The vote was, in effect, an expression of confidence by an overwhelming number of senators of both parties in letting Eisenhower use his own judgment at the meeting in Geneva.

Only four Republicans, including McCarthy, voted for the proposal. All the Democrats and other Republicans on the floor at the time joined forces in refusing to tell Eisenhower what he should do or handcuff him before he started.

This was the kind of bipartisan support presidents dream about but which few get on the eve of the kind of negotiations Eisenhower faces.

McCarthy's defeat was engineered by Sen. Lyndon B. Johnson of Texas, Democratic leader of the Senate. Standing right beside him was Sen. Knowland of California, the Republicans' Senate leader.

Eisenhower has received more cooperation from the Democrats on foreign policy since they took over in January than he got from his own Republicans in the two previous years when they ran the Senate.

For in those two years the Eisenhower administration's handling of foreign policy was under constant attack by McCarthy. And even Knowland repeatedly and publicly differed with the President. Knowland hasn't been doing that lately.

The cooperation given Eisenhower by the Democrats in the foreign field is particularly conspicuous when compared with the constant criticism heaped on his Democratic predecessor Harry Truman by the Republicans.

McCarthy proposed that the Senate tell Eisenhower to demand of Russia, before the Big Four meeting, an agreement to discuss the question of Communist control in countries in Asia and Europe.

If the Senate went along with McCarthy—and if Eisenhower let the Senate dictate to him how to handle foreign affairs and made the demand on the Russians—the latter probably would have refused any meeting. If, by the far-fetched chance they agreed, they in turn could make demands on Eisenhower.

Johnson said McCarthy was trying to put Eisenhower in a straitjacket. McCarthy suddenly introduced his suggestion Monday and wanted fast action. Johnson said he'd get it. He sent the proposal to the Senate's Foreign Relations Committee at once.

WASHINGTON LETTER

Pilots Plane 10 Years Before Driving A Car

By JANE EADS

WASHINGTON — Eleanor Davis, one of the pilots competing in the first women's international over-water air race from Washington to Cuba, learned to fly 10 years before she learned to drive a car.

Winner of the Labatt Trophy of Canada for second place in 1953, Miss Davis, daughter of a retired policeman, is a research associate in a firm of textile chemists, has owned her own airplane since 1946. She is flying it with Mitzi Moore, aerial photographer and housewife, as copilot in the handicap sponsored by the Ninety-Nines, Inc.

Co-sponsors of the event, in which 35 planes flown by women from all over the United States are competing for the $2,000 purse, are the Florida Chapter of the 99s and the Cuban Tourist Commission, which is putting up the purse as well as several other trophies.

"I'm still convinced the airplane is much safer than an automobile unless you do something very stupid," Miss Davis, who also does the routine maintenance on her plane, told me.

In addition to flying, this energetic young woman has many hobbies. She makes all her own clothes and whipped up twin outfits for herself and Mitzi to wear in the race, as well as knitting herself a white coat to take along.

"The flight dresses were of crinkled nylon sheer, with splashes of blue, yellow and red, with six-gored skirts and cap sleeves," she told me.

"You can dunk them in the basin at night and hang them up to dry. Next morning you have something fresh to put on without any ironing. These days we have to appear like well-bred young women, not grease monkies. We're forbidden to wear slacks or shorts in the races."

Miss Davis is also a camera enthusiast, develops her own pictures. She plays the piano and the accordion. And, although she says she's more at home in the air than in the kitchen, she's an excellent cook and fancy cakebaker. She admits she wouldn't take the chances with her plane she took one night with a dish she concocted for six guests she suddenly brought home to dinner.

"I had one pound of beef to stretch among my guests, my father, mother and myself," she said, "I added grated raw potato and made a sauce of things in the refrigerator, green pepper, dill pickle juice, catsup, Worchestershire, all kinds of seasonings and served it up with yellow rice and spiced beets. Everbody liked it. Even I was surprised. Now it's my favorite dish."

25 Years Ago

(Taken from the files of THE SCURRY COUNTY TIMES for June 26, 1930.)

Ninety-three names will appear on the Scurry County election ballot for the primary as arranged by County Chairman F. I. Townsend Monday and his committee composed of Messrs. J. C. Maxwell, T. E. Greer and S. T. Elza. A partial list of the candidates is as follows:

George H. Mahon, district attorney; Horace Holley and C. R. Buchanan, county judge; Warren Dodson, county attorney; Mrs. Louise Darby, clerk, district court; Charles J. Lewis and Mrs. Mabel Y. German, county clerk; J. M. Pagan, Wren O. Moore and Frank Brownfield, sheriff; W. W. Nelson and A. M. McPherson, tax collector; W. W. Merritt, Sterling A. Taylor, Bernard Longbotham and George M. Garner, tax assessor; Mrs. Edna B. Tinker and Miss Georgia Bolin, county treasurer; W. L. Gross, surveyor; A. A. Bullock, county superintendent; Zack Evans, J. W. Clawson, Bernard Gleastine, O. D. Runnels, K. B. Rector, Oscar Hooper and R. N. Garrett, public weighers for precincts one, two, four and 13; Forest Jones and John C. (Lum) Day, commissioner, precinct 1; J. M. Hunnicutt and H. C. Flournoy, commissioner and Justice of the Peace, precinct 2; F. M. Lewis, W. B. Lemons, P. A. Miller and Lee Grant, commissioner precinct 3; W. B. Dowell, W. A. Johnston and J. R. Coker, commissioner, precinct 4; Dave Nation, justice of the peace, precinct 1. . .

* * *

The drillers at the Byrd-Harmon No. 1 Murphy well have been having their troubles in the last two weeks. On June 10, two six-inch bits were lost in the hole and fishing started. Then last Saturday an eight-inch tool was added to the hole.

The well swabbed 106 barrels of oil just previous to the fishing job, from pay topped at 1,750 feet.

* * *

"Bill" Corry, one of the most popular teachers that ever trod the floors of Snyder High School is now associated with the Texas Cotton Cooperative Association as an organizer and at present is working in the McKinney and Greenville neighborhood. Bill called us over the phone the other night to get his paper changed that he might get the news regularly, and was surely interested in whether or not Snyder High was to get a gymnasium this fall. He also wanted to be remembered to old friends and students of Snyder.

* * *

IRA NEWS NOTES

Miss Lorene Minor has returned from the sanitarium at Colorado City where she underwent a very successful operation for appendicitis. Her many friends are glad to see her return to her home.

Mrs. H. G. Holladay and little daughter LaVera of Chicago, who are visiting her parents at Miles, accompanied by her sister, Miss Inez Ammons, J. Scott Fletcher and Charles Elam, were weekend visitors athe home of O. H. Holladay and family of Ira.

Mr. and Mrs. J. J. Moore of near Stanton visited Mike Moore and family of Ira last week. J. J. reports good rains and fine prospects in his community.

LITERARY GUIDEPOST

OFF THE BOOK BEAT — The only living author who raises peacocks, or at least the only person I ever talked to, author or not, who raises them, has just paid New York one of her rare visits.

"I've always been interested in birds," says Flannery O'Connor. "When I was a child, I had a chicken that walked backward."

As for peacocks — "You look at one and it dies." She has four at this minute, and she left some eggs in an incubator and is trying not to let worry about them interfere with her visit. "One of my four is a pet that will untie apron strings, or pick a cigarette, a lighted one, out of your hand and gulp it down."

She has a peacock in one story, and in another, a moronic character whose only word is something like "burrddtttt" for bird — she admits there's little you can do with peacocks except put them in stories. Her stories have just been published under the title "A Good Man Is Hard to Find" (Harcourt, Brace). Most of her other story material, she says, is much more remote than peacocks from her first-hand experience.

With her southern accent and southern idiom — "I don't reckon," she says, and cow comes out "caow" — she has a kind of small-girl innocent air about her, plus to be sure a lot of learning underneath. Yet she puts repugnant and violent items in her stories, and then resents the criticism which calls them horror stories. They are religious stories; they have little to do with a scoundrelly Bible salesman, or a woman with a wooden leg, but with these people's souls.

"If this were still an age of faith," says this Catholic writer, "those stories might have been interpreted differently." But they wouldn't have been more highly praised.

W. G. Rogers

'Petroelectric' Unit Planned On South American Mountain

By BILL SANSING

TULSA, Okla., June 25 (AP)—Power from crude oil plummeting nearly three miles down the Andes Mountains will turn turbines generating electricity for a South American city of 30,000 if plans of a world-wide pipe line concern pan out.

A "petroelectric" unit, proposed for construction near Arica, Chile, would operate much the same as a hydroelectric system in which water is the basis of energy.

John Williams, President of Williams Brothers, Tulsa, the world's largest company devoted exclusively to pipe line construction, is credited with the origination of the idea.

Williams said the generating unit would provide current for the Chilean export city where the pipe line's terminus is to be located.

After passing through the power units, the crude would continue onward into nearby storage tanks in the Pacific Coast port.

Considerable planning has been done on the project, Williams said, and costs have been checked. Veteran engineers said they believed the planned petroelectric facility would be the first of its kind.

The 10 and 8-inch line, which drops 15,000 feet to Arica within a 48-mile stretch, is part of a system being built in Bolivia, Chile's eastern neighbor.

Such a downward flow in the comparatively short distance poses a problem of pressure, necessitating the installation of pressure-reducing stations along the line. Without the stations, Williams explained, the pressure at Arica would build up to 4,000 pounds per square inch. Williams said his idea was to "live with the problem" instead of fighting it.

"With all that energy, why waste it?" he asked. Williams mulled over the petroelectric plan with his chief engineer, C. M. Collins. They discussed it with electrical equipment manufacturers who expressed interest.

At the moment, it is planned to erect the power plant near Arica to reduce electrical transmission problems. The flowing petroleum probably will power 75-kilowatt generators.

Initial through-put of the line is expected to be about 7,000 barrels daily, not enough to use for power. However, by 1956 the flow of the Bolivian-produced crude probably will reach the minimum of 25,000 barrels per day needed to turn the turbines.

Increased oil production is Bolivia is almost assured, according to that country's director general of petroleum in the Ministry of Mines and Petroleum, Mario Montenegro.

Montenegro said his nation's daily crude output is about 12,000 barrels and is expected to reach 15,000 barrels by the end of 1955. A continued increase is forecast after that date, he added.

The pipe line to Arica will join a system being constructed by Williams brothers in the Camiri Oil Fields of Bolivia. The line, of which 163 miles is to be of 10-inch size and 50-miles of 8-inch, will meet the Bolivan network at Sicasica, between the Bolvian capital of La Paz and Oruro.

A 6-inch oil products line now is being laid between Oruro and the Bolivan Refinery at Cochabama, a distance of about 100 miles. The La Paz—Oruro pipe also is to be 6-inch.

Eventually, a 12-inch line will be run from the system to Sucre in southern Bolivia, Williams said.

To date Williams Brothers has completed 160 miles of lines in Bolivia and the proposed project will add 450 more.

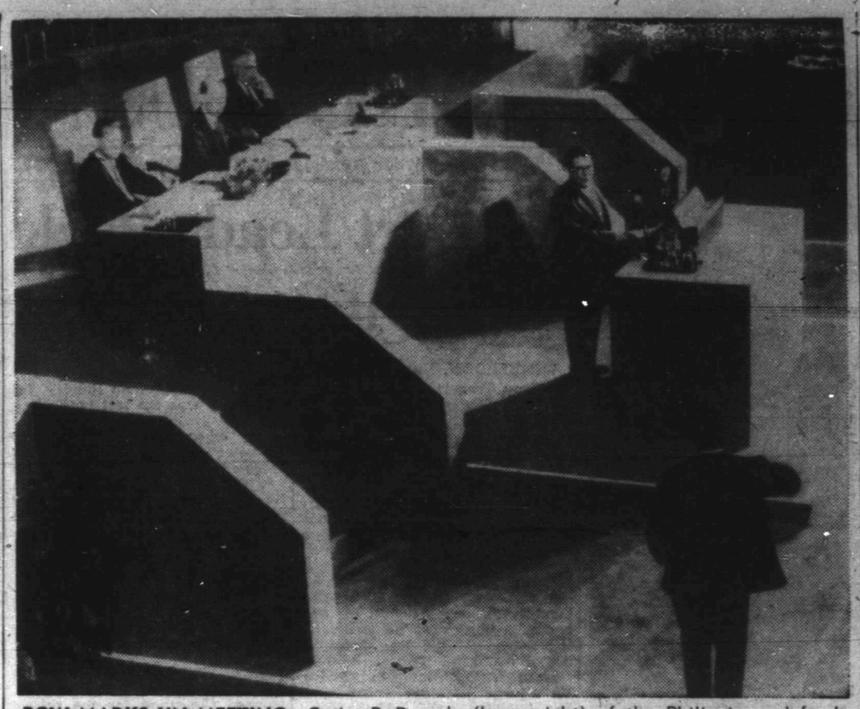

ROW MARKS UN MEETING—Carlos P. Romulo (lower right) of the Philippines, defends the right of Dr. Emilio Nunez-Portuondo (at rostrum) of Cuba to criticize Russia at meeting of the United Nations after presiding officer Eelco Van Kleffens (center, left) ruled he couldn't do so. Romulo jumped to his feet to assert that no one stopped Soviet Foreign Minister V. M. Molotov when he criticized the West, but the chair ruled him out of order. Van Kleffens is flanked by Dag Hammarskjold (left), UN secretary general, and A. W. Cordier, UN executive secretary.

Wheat Crop Pattern Is Unpredictable

By ROBERT E. FORD
Associated Press Staff Writer

Almost everywhere, wheat growth this year has followed a crazy, unpredictable route.

In the major Southwest wheat states, the drought has wrecked the crop. In many Midwest states, too much rain has kept farmers out of their fields and multiplied insect, weed and rust threats. In Kansas, the grain is maturing in such an odd pattern that migratory workers and harvesting machine operators—accustomed to a speedy ripening of grain from south to north—are racing around the state trying to reach the right field at the right time.

In Oklahoma, wheat suffered just about every disaster known to the grain.

One of the worst droughts on record slashed Southwest harvest prospects. High winds, cutting sand, and dust caused more damage.

In most of Texas and Oklahoma, the crop is past history. How much the nation produces this year will be determined by what happens north of there.

Generally speaking, the Northwest, excepting Washington, could slip either way, depending on future moisture. In Washington, the crop already has dropped an estimated 30 per cent because of drought.

In the Midwest, prospects are golden good although too much rain is causing some anxiety. Wet weather has delayed harvesting in some areas—and the longer the delay, the more chance of damage from severe weather, weeds, rust and insects, which already are evident.

The latest federal estimate is that this year's production will be 845,215,000 bushels, compared with 969,781,000 bushels the year before and the 10-year average of 1,154,073,000. The 10-year figure includes some war years when high production was the national goal. Now the emphasis is on controls to prevent surplus.

Even if the nation hadn't grown a bushel this year, Americans wouldn't starve for bread. The government has a year's supply—2½ billion dollars worth—stored.

Crockett Craze Too Late For Trappers

AUSTIN, June 25 (AP)—E. A. Walker, Game Commission wildlife restoration director, said today that it will be mid-winter before coon fur becomes prime again and trapping legal. The season runs through December and January.

Raccoons hit a peak throughout Texas last winter and that was the time they should have been trapped. But the Davy Crockett craze then was still in the future, Walker said.

If it holds up, Texas trappers may cash in since furriers have cleaned their shelves to meet the current demand.

BERNSON'S BOWLING & PUTTER COURSE
Concessions, Playground
Fun for All—
1500 28th Street
Open 6 P.M. Mon., Tues. Wed. and Thurs.

OIL NEWS

Showdown Near On Gas Control Bill

By TEX EASLEY

WASHINGTON, June 25 (AP)—A showdown is approaching on legislation to exempt independent natural gas producers from federal regulation—and neither side of the controversy is confident.

Developments this week have been both comforting and discouraging to backers of the legislation, now ready for House action.

Speaker Rayburn (D-Tex) said at a news conference he personally is supporting the bill, expressing belief it actually would lead to a reduction in rates to consumers. He added:

"I also think it is going to take the endorsement and the power of the administration to get this bill passed, and of course that means the President of the United States also."

When asked whether he thought the measure would be passed this year, the speaker said: "I think so."

Even as he spoke, a turn of events before the House Rules Committee bode no good for the bill.

The Rules Committee was hearing arguments on a resolution by Rep. Harris (D-Ark) to authorize a special investigation of interstate gas pipeline companies, their costs of operation and their financial and management relationships with other segments of the oil and gas industry.

Some backers of the exempting bill, of which Harris is also the author, say the investigative resolution backfired—that it was intended to help line up support for the bill but that the opposition grabbed the resolution for use to its own advantage.

The opposition line, as argued by Rep. Madden (D-Ind), went like this: Yes, let's have this investigation—and, let's hold up passage of the pending gas bill until that investigation is completed, so we can have the benefit of the facts brought to light.

Use of this argument in House debate on the bill certainly would not win any votes for the measure from wavering legislators.

To the dismay of petroleum industry representatives who were present, Madden scratched an old sore—the 27½ per cent depletion allowance granted oil and gas operators for federal income tax purposes.

Madden strongly supported a substitute resolution offered by Rep. Wolverton (R-NJ) proposing a thorough investigation of the entire natural gas industry—producers as well as distributors.

By broadening the study, Madden continued, the committee could determine whether the petroleum industry is entitled to the 27½ per cent depletion allowance.

No action was taken on either resolution.

Summit Meet May Be Part Of Cold War

By JOHN M. HIGHTOWER

WASHINGTON, June 25 (AP)—The Big Four summit meeting is threatening to become more of a cold war battle than a peace conference.

This is evident as Secretary of State Dulles returns to Washington tomorrow to begin final preparations for the long-awaited meeting in Geneva three weeks hence.

Prospects for the conference were thrown into much sharper focus at the U.N. 10th anniversary ceremonies in San Francisco, where Dulles and Russian Foreign Minister Molotov spent the past week.

It now appears that while there may be some minor adjustments in relations between Russia and the Western Powers, the great issues are so deadlocked that little progress toward their solution is to be expecied.

On the contrary what seems to be going on now is a testing of strength between the two sides, each probing for weaknesses which may be exploited to force the other to pull back.

The judgment of the best informed authorities here is that neither side has an enormous edge over the other, so the overall result of Geneva may be to confirm the existence of a stalemate.

Diplomats say that this would not necessarily mean further immediate trouble for the world, however, because a condition of balance between the Communist bloc and the free world could very well produce a period of stability in world affairs.

Employment Hits New Peak In Texas

AUSTIN, June 25 (AP)—Employment hit a new peak in Texas in May and the State Employment Commission forecast a "fairly stable" summer job market.

Another upswing is expected in September.

At mid-May, there were 2,737,000 Texans employed in non-farm work—96.1 per cent of the state's labor force. Unemployment rolls shrunk to 110,800.

In farm employment, 27,600 seasonal workers were added, bringing the total in this bracket to 173,400 in addition to year-around farm workers.

Farms Are Raided

TUNIS, Tunisia, June 25 (AP)—French farmers run into all sorts of trouble. They complained to authorities that migrating tribesmen have swooped down on their fields with sickles and made off with the grain. In some cases one group of tribesmen held the farmers at bay while fellow raiders worked on the grain.

Wildcatting Luck Declines

AUSTIN, June 25 (AP)—Wildcatters—oil explorers who try for a strike in unproven areas—are having less good luck in Texas this year, the Railroad Commission reported today.

Wildcat completions for the year to date total 228 compared with 342 last year in the same period. Wildcatters have come up with 1,862 dry holes or non-producers compared with 1,733 in the same months last year.

Oil well completions generally are still far ahead of last year's, however.

The total is 7,258 compared with 5,810 last year. And oil explorers are not discouraged. Applications to drill total 11,503 compared with 10,306 in the same months of 1954, the commission's weekly report shows.

The commission also announced an increase of 14,717 barrels daily in the average calendar day allowable for the week. It was 3,062,608 compared with 3,047,891 last week.

Wildcat In Nolan Shows

Sun Oil Co. No. 1 Walter L. Boothe, wildcat nine miles southeast of Sweetwater in Nolan County, recovered oil in a drillstem test in the Strawn.

Test was taken at 6,041-50 feet, and the tool was open for two hours and 15 minutes. Gas surfaced in 70 minutes. Recovery was 183 feet of clean oil, 153 feet of oil and gas-cut mud, and 152 feet of salt water.

Operator was drilling below 6,127 feet in lime and shale at last report. The drillsite is in section 96, block 22, T&P survey.

Discovery In Garza Logged

J. Paul Karcher & Manor Oil Co. of Midland No. 2 B. R. Payton unit is a new discovery in Garza County.

Location is 1,550 feet from the south and 1,210 feet from the east lines of the southwest quarter in section 1421, TT survey, or seven and a half miles northwest of Post.

The well had a daily pumping potential of 52.62 barrels of oil and 55 per cent water. Production is from perforations at 4,298-302 and from 4,323-27 feet.

West Texas OIL MEN'S BUSINESS GUIDE
A Directory of Firms Serving the Needs of the Oil Fraternity

Cement Contractor

GRIMMETT BROS. SAND & GRAVEL
Snyder, Texas
Concrete Blocks, Caliche and Dirt Work
1807 24th St. Dial 3-4102

Garage

Ivison Bros. Garage
2304 AVE. L
Dial 3-3661

Oil Field Service

CAPROCK MATERIALS COMPANY
Quality Ready Mix Concrete
Sand and Gravel
Dial 3-4522 Snyder, Tex.

JACK L. PHILLIPS
Pipe, Kelley and Drillcollars Straightened
Inspect Drillcollars
Phone 3-5521 Day or Night
2801 Ave. V. Snyder

To Advertise Your Business In This Oil Guide—Call 3-5486

Car Service

BIRDWELL'S GULF SERVICE STATION
Steam Cleaning
Undercoating
N. E. Corner of Square

Water Well Drilling

BURROW'S
Water Well & Surface Hole
DRILLING
Lamesa Hiway
Ph. 3-6461

Trucking Service

H. C. DENSON TRUCKING
Mud · Oil · Water Hauling
Ph. 3-4321 — Rule 264

SAVE MORE TODAY... SHOP SAFEWAY!

Prices Effective Monday, Tuesday and Wednesday

We reserve the right to limit quantities and to refuse sales to dealers and their representatives.

Lettuce — Crisp, tender, young leaves. Lb. 21c

Cantaloupes — From California. Very good quality & Color. Lb. 12c

Corn — From California. Well filled ears. 4 for 15c

Potatoes — White Rose. 10-Lb. Pkg. 65c

Low shelf prices...
Cottage Cheese Blossom Time 12-Oz. Ctn. 15c
Bread Regular Mrs. Wright's 24-Oz. Loaf 22c
French Rolls Brown 'N Serve 6-Cnt. Pkg. 23c

You save on early-week buys from Safeway...

SCOT TISSUE Toilet Tissue Roll 10c
DOG FOOD Pooch 4 15½-Oz. Cans 25c
CORN MEAL White. Covered Wagon 5-Lb. Pkg. 29c
Tomato Juice Taste Tells 46-Oz. Can 18c
Pork & Beans Taste Tells 2 No. 2½ Cans 35c
Chop Bif Wilson 12-Oz. Can 29c
Cane Sugar 10-Lb. Pkg. 75c
Shortening Mrs. Tuckers 3-Lb. Ctn. 65c
Salad Dressing Duchess Jar 32-Oz. 39c
Tomato Catsup Taste Tells 2 14-Oz. Bots. 25c
Grape Juice Westfair 24-Oz. Bot. 29c
Tuna Light and Dark Meat Wafico 6-Oz. Can 15c
Sweet Milk HOMO Lucerne ½-Gal. Ctn. 47c
Buttermilk Lucerne Qt. Ctn. 24c
Cream Whipping Lucerne ½-Pt. Ctn. 25c

Safeway Meats are trimmed before weighing!

Sirloin Steak — U.S. gov't graded calf. Lb. 69c
Sliced Bacon — Poppy. 1-Lb. Pkg. 59c
Frankfurters — Cello pack. 3-Lb. Pkg. $1.00
Chuck Roast — U.S. gov't-graded Calf. Lb. 43c

Save with Safeway's Low shelf prices!
Pimientos Dromedary 4-Oz. Jar 15c
Milk Powdered Lac-Mix 16-Oz. Pkg. 33c
Dairy Drink Chocolate Lac-Mix 1-Lb. Pkg. 43c
Beverages Asst. Flavors Cragmont 32-Oz. Bots. 29c
Cheese American Dutch Mill 2-Lb. Pkg. 89c
Chee-Zip 16-Oz. Jar 49c
Strawberries Bel-air Frozen 16-Oz. Pkg. 39c
Orange Juice Bel-air Frozen 12-Oz. Can 33c
Lemonade Bel-air Frozen 12-Oz. Can 27c
Limeade 6-Oz. Cans 27c
Ocean Perch Captain's Choice 16-Oz. Pkg. 37c

Shop SAFEWAY

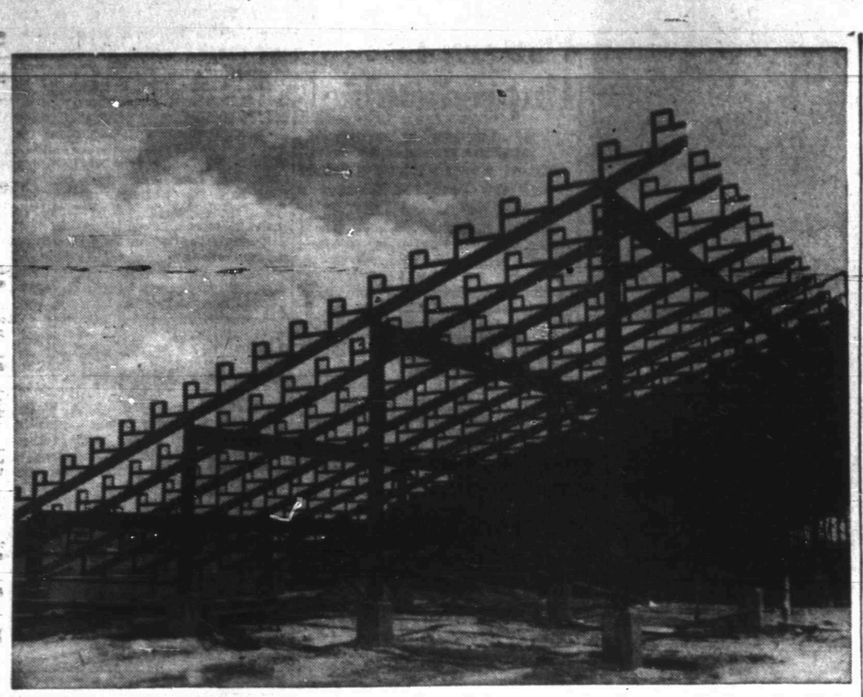

STEEL WAS ERECTED during the last few days for new seating being added to the high school stadium here. The additions to bleachers here will give 2,000 more seats to bring the capacity of the stadium to about 6,000. The cinder track is being extended on one side for a 220-yard straightway. (Lee Watson photograph)

Americans Optimistic Over Prospects For '56 Olympics

By TED SMITS

NEW YORK, June 25 (AP)—There is a wave of optimism in American sports circles over our prospects in the 1956 Olympic Games at Melbourne as the result of one record-breaking performance after another the past few months.

The United States, it is now clear, is ready for the Russian challenge. In fact, the Soviets may have trouble matching their performances at Helsinki when the USA won the unofficial team title 614 points to 533½, and took 14 firsts in track and field against none for the Russians.

Here are some of the amazing marks of this spring:

Jim Golliday, Northwestern, tied the world record of :09.3 in the 100-yard dash and unless his leg bothers him again, looks like a winner in the sprints.

Lou Jones of Manhattan College broke the world record for 400 Meters at the Pan-American Games with :45.4 and Jim Lea of Southern California was at his shoulder.

Both Lon Spurrier, California, with 1:47.5, and Wes Santee, the talkative Kansan, with 1:48.5, have bettered the world record for the half mile. Tom Courtney of Fordham and Arnold Sowell of Pitt have cracked 1:50.

Roselyn Range, with 26 feet 4⅛ inches in the broad jump and John Bennett, ex-Marquette, with 26-3⅜, both from the armed services, became the second pair in world track annals to exceed 26 feet in one meet. They did it at the Pan-American Games.

Bud Held, formerly of Stanford, bettered the world record in the javelin with a toss of 268 feet 2½ inches. Cy Young, the Olympic champion, hit 257 feet and Bill Miller, who was second at Helsinki, did 254-7½. Les Bitner of Kansas threw the javelin 246-1 in the NCAA meet and Al Cantello of LaSalle did 245-3½—all better than Young's winning Olympic record throw of 242-¾ at Helsinki.

Ernie Shelton of USC is crowding seven feet consistently in the high jump, and to back him up is Charles Dumas, the Los Angeles high school boy at better than 6-10.

Don Bragg of Villanova did 15 feet 1 inch in the NCAA pole vault to give the USA another 15-footer along with Bob Richards and Don Laz.

Fernando Ledesma of Southern California has twice run the 2-mile under 9 minutes, his best mark being 8:56.4, when he was second to Horace Ashenfelter's 8:49.6.

Active and in top form are two world record holders in the weights, Fortune Gordien, discus, and Parry O'Brien, shot put. Backing them up is Sim Iness, Olympic discus champion. Tom Jones, Miami, and Bill Nieder, Kansas, are in the 58-foot class in the shot.

Among the high school sensations are Jim Brewer, the 16-year-old Arizona boy who has vaulted 14-2, and Eddie Southern, the Dallas youngster who has marks of :20.7 for the 220 and :47.2 for the 440.

Andy Stanfield, the Olympic 200-meter champion, and Harrison Dillard, the Olympic high hurdle king also are still to be reckoned with.

There are a host of others, too, such as Lt. Rod Richard, the Pan-American sprint champion; J. W. Mashburn, Oklahoma A.M., who has a non-winning time of :46.3 for the 400 meters, and Dean Smith, the Texas sprinter.

All this boils down to probably the most powerful American track and field team yet. The United States may need to concede the distance races, although Santee and Ashenfelter must be reckoned with, but in most other events Americans will be the top contenders.

In addition to the strength in men's track and field, the United States has come up with some good performers in the women's division at the same sport, such as Karen Anderson, 161-1½ in the javelin; Mildred McDaniel, 5-6¼ in the high jump, and Mae Faggs and Barbara Jones in the sprints.

The STANDINGS

By The Associated Press

New York 3, Cleveland 2
Chicago 8, Boston 3
Detroit 4, Washington 0
Kansas City 3, Baltimore 3 (called end 10th, rain)

	Won	Lost	Pct.	Behind
New York	47	23	.671	—
Chicago	42	22	.656	2
Cleveland	40	28	.588	6
Detroit	34	30	.531	10
Boston	34	34	.500	12
Kansas City	35	40	.385	16½
Washington	23	42	.354	21½
Baltimore	20	46	.303	25

SUNDAY'S GAMES

Cleveland at New York (2)—Lemon (10-3) and Wynn (9-2) vs. Byrne (5-1) and Ford (8-3).
Chicago at Boston (2)—Keegan (0-3) and Trucks (8-4) vs. Nixon (5-4) and Brewer (4-7).
Detroit at Washington (2)—Lary (6-7) and Garver (5-8) vs. McDermott (5-6) and Pascual (2-5) or Stone (3-6).
Kansas City at Baltimore (2)—Kellner (4-6) and Herbert (0-6) vs. Wilson (5-7) and Johnson (1-2).

NATIONAL LEAGUE

Chicago 6, Pittsburgh 4
Brooklyn 5, Milwaukee 3
Philadelphia at Cincinnati, ppd., rain
New York at St. Louis, night

	Won	Lost	Pct.	Behind
Brooklyn	50	17	.746	—
Chicago	38	31	.551	13
Milwaukee	36	33	.577	14
x-New York	33	33	.500	16½
Cincinnati	29	34	.460	19
Philadelphia	30	36	.455	19½
x-St. Louis	27	36	.429	21
Pittsburgh	21	46	.313	29

x playing night game

SUNDAY'S GAMES

Brooklyn at Milwaukee—Meyer (3-1) vs. Buhl (4-5).
New York at St. Louis (2)—Monzant (0-2) and Antonelli (6-6) vs. Haddix (4-8) and Jackson (3-4).
Philadelphia at Cincinnati (2)—Simmons (4-2) and Roberts (10-6) vs. Collum (5-2) and Fowler (2-4).
Pittsburgh at Chicago (2)—Law (2-3) and Donoso (0-1) vs. Davis (4-2) and Rush (4-4).

Trabert Leads Pack Into Quarter-Finals

WIMBLEDON, England, June 25 (AP)—Tony Trabert led a parade of favorites into the quarter-finals of the Wimbledon Tennis Championships today but the Australian one-two punch of Lew Hoad and Ken Rosewall loomed as road block on his march to the title.

Trabert, playing better in every match as he seeks his first Wimbledon crown, added a deceptive chop shot to his power game in polishing off Narath Kumar of India 6-4, 6-2, 6-2 with machine-like precision. The top-seeded Cincinnati slugger never lost his own booming service as he controlled the match all the way before a crowd of 26,756.

Hoad was even more impressive. He all but blasted Art Larsen of San Leandro, Calif., off the court in the first two sets en route to a 6-4, 6-4, 6-8, 6-3 victory. The husky Aussie, ranked only fourth by the seeding committee, has had sime trouble keeping his powerful game under control recently. But it was Larsen who had trouble controlling it today as Hoad repeatedly rifled in his first serve for points. His only slip came in the 13th game of the third set and Larsen was quick to capitalize for his only set.

Hoad now figures as Trabert's semifinal opponent, provided Trabert can beat defending champion Jaroslav Droby, and Hoad can take the veteran Budge Patty. Drobny, No. 6 seed, advanced by defeating young Bob Perry of Los Angeles 8-6, 6-3, 6-4, using his experience and court craft to turn back the youngster. Patty, seeded seventh, reached the round of eight yesterday.

Rosewall, who is seeded second and apparently is in the easier half of the draw, defeated Guisseppe Merlo of Italy 6-4, 6-1, 2-1 when Merlo walked off the court. The Italian told the referee his eyes were watering and he could not see the ball clearly. Rosewall next meets eighth-seeded Sven Davidson of Sweden.

Because of Britain's blue law banning all sports on Sunday, today's play was the last until Monday.

The other quarter-finalists are Nicola Pietrangeli of Italy, who defeated Gil Shea of Los Angeles 2-6, 6-4, 6-4, 6-4 and Denmark's Kurt Nielsen a 4-6, 6-1, 6-4, 6-3 victor over Abe Segal of South Africa.

A recent study of business executives in the United States indicates that 88 per cent of them have college backgrounds.

Lake Michigan is the only one of the Great Lakes wholly within the boundaries of the United States.

Silver is 10.5 times as heavy as water.

Aguero Takes Singles Title

CHAPEL HILL, N. C., June 25 —Seventh - seeded Jose (Pepe) Aguero, Brazilian Davis Cupper from Tulane University, stroked his way to the singles championship of the 71st National Collegiate Tennis Tournament today, defeating fifth-ranked Bill Quillian of the University of Washington. The scores were 6-1, 4-6, 6-1, 6-0.

The smooth-stroking successor to U. S. Davis Cupper Hamilton Richardson as national collegiate singles titlist was in trouble only in the second set—the first he has lost in collegiate play this year.

In the doubles finals, Pancho Contreras and Joaquin Reyes of Southern California met Sammy Giammalva and Johnny Henandez of Texas.

The match was called because of rain at the end of three sets with Giammalva and Hernandez leading 3-6, 6-4, 6-3. It will be finished tomorrow afternoon.

After losing the first set, the Texans grabbed a 4-0 lead in the second to win handily and then allowed the third-ranked Southern Cal team only three games in the third set.

Hamner Takes Lead For All-Star Spot

CHICAGO, June 25 —Granny Hamner of the Philadelphia Phils today captured the second base lead in the National League voting of the All-Star poll.

Hamner moved more than 12,000 votes ahead of Red Schoendienst of the St. Louis Cardinals as the balloting headed towards the two million mark.

The poll's individual lead also changed hands. Catcher Yogi Berra of the New York Yankees passed catcher Roy Campanella of the Brooklyn Dodgers by 3,193 votes.

Yanks Again Nudge Tribe

NEW YORK, June 25 (AP)—Jim Konstanty, 38-year-old relief man, stopped Cleveland for the second straight day today as Bob Cerv's seventh-inning pinch single enabled the New York Yankees to make it two in a row over the Tribe, 3-2. The defeat dropped the third-place Indians six full games behind the leading Yanks.

Cerv's single, following Andy Carey's leadoff double against Art Houtteman, broke a 2-2 tie. Yogi Berra's 14th homer with Gil McDougald on second base in the sixth had brought the Yanks up even with the Indians, who held a 2-0 lead on Al Smith's 12th homer with Bobby Avila on base in the first of the sixth.

CLEVELAND	AB	H	O	A	NEW YORK	AB	H	O	A
W'dl'g,rf,lf	5	1	3	0	M'D'ld, 2b	4	1	2	2
Avila, 2b	2	0	3	2	Bauer, rf	3	0	2	0
Smith, 3b	4	4	0	1	Mantle, cf	3	0	5	0
Kiner, lf	3	0	0	0	Berra, c	2	1	2	1
Philley, rf	1	0	0	0	Sko'ron, 1b	4	2	6	1
Rosen, 1b	2	0	6	2	Noren, lf	3	0	6	0
Doby, cv	3	1	4	0	Carey, 3b	3	1	2	1
St'ckl'd,ss	3	1	3	3	Hunter, ss	2	0	1	3
aMitchell	1	0	0	0	dCerv	1	1	0	0
Dente, ss	0	0	0	0	Rizzuto, ss	0	0	0	0
Hegan, c	3	0	3	0	Lopat, p	2	0	0	0
bMajeski	1	0	0	0	Konst'ty, p	1	0	1	0
Houtte'nl p	3	0	2	2	Totals	28	6	27	8
cLemon	1	0	0	0					
Totals	32	7	24	11					

a—Grounded out for Strickland in 8th.
b—Fouled out for Hegan in 9th.
c—Fouled out for Houtteman in 9th.
d—Singled for Hunter in 7th.

Cleveland	000 002 000—2
New York	000 002 10x—3

R—Avila, Smith, McDougald, Berra, Carey. E—None. RBI—Smith 2, Berra 2, Cerv. 2B—Doby, Smith, Carey. HR—Smith, Berra. EP—Avila, Strickland and Rosen; Houtteman, Avila and Rosen; Berra and Hunter; Hunter, McDougald and Skowron. Left—Cleveland 8, New York 5. BB—Houtteman 3, Lopat 3, Konstanty 2. SO—Houtteman 2, Lopat 1. HO—Lopat 6 in 6, Konstanty 1 in 3. R-ER—Houtteman 3-3, Lopat 2-2, Konstanty 0-0. HBP—by Houtteman (Bauer). W—Konstanty (6-0). L—Houtteman (5-3). U—Umont, Rommel, Paparella, Honochick. T—2:19. A—29,838.

Palmer Leads In Everything

By THE ASSOCIATED PRESS

I. B. Palmer of Plainview was leading in almost everything else, now he tops the West Texas-New Mexico League in batting, too.

The Plainview slugger has pulled his average to a gaudy .430 to replace Paul Flores of Clovis by a single percentage point.

Palmer also has the most total bases with 181, the most doubles with 23 and is tied for the lead in hits with Bobby Fernandez of Lubbock with 102.

Don Stokes, Palmer's Plainview teammate, leads in runs with 66 while Tom Kordas and Bob Scott, both of Lubbock, are tied for the lead in triples with five apiece.

Joe Fortin of Pampa sets the pace in home runs with 17. Eddie Bockman of Albuquerque has batted in the most runs with 69.

Four pitchers are tied for the lead in victories with nine but the man with the best record, work considered, is Ted Shandor of Albuquerque. He has hurled 126 innings and compiled a 9-6 mark. Jack Venable of Pampa leads in strikeouts with 99.

Clovis leads in club batting with .305 and Albuquerque in club fielding with .954.

Alex Gonzales of El Paso may be the top base-stealer of the country. He has swiped 44 sacks.

Collegiate Linksters Tie

KNOXVILLE, Tenn., June 25 (AP) Joe Campbell of Purdue and Johnny Garrett of Rice Institute finished all-square at the end of the first half of their 36-hole National Collegiate Golf Tournament finals today.

Campbell, 19-year-old sophomore from Anderson, Ind., rallied to win two of the last three holes to square the match.

A second 18-hole match will be played tomorrow morning to round out the finals.

Garrett moved into the finals with a grueling 1-up, 19th-hole victory over Rex Baxter, University of Houston sophomore from Amarillo, Tex.

Campbell disposed of Florida's Pat Schwab, 6 and 4, in the morning. Schwab is from Dayton Ohio.

Garrett, Houston City titleholder and former Texas Public Links champion, won the eight and ninth holes to chalk up a 2-up lead over Campbell at the turn. Campbell lost the eighth with a three-putt green, and a gust of wind blew his ball off the tee just as he swung on the ninth.

The quirk cost Campbell, Indiana State Amateur and Public links champion, a stroke and the hole.

Morrow Defeated In 220 At Boulder

BOULDER, Colo., June 25 — Arnold Sowell of Pittsburgh University shot in front at the start and stayed there all the way to win the National AAU half-mile championship today in AAU record time of 1 minutes 47.6 seconds.

Sowell's time bettered the existing world record of 1:48.6, but Lon Spurrier of the Air Force, who ran fifth today, has a mark of 1:47.5 up for certification.

Tom Courtney of Fordham finished second and Billy Tidwell of Empira, (Kan.) State Teachers was third.

The first five finishers bettered the AAU record of 1:50.8 set by Mal Whitfield in 1954. Courtney was timed in 1:48, Tidwell 1:48.1, Lang Stanley of the Army 1:48.6 and Spurrier 1:48.7.

Spurrier stayed on Sowell's heels for three quarters of the race with Tidwell and Courtney right behind. Spurrier faded in the last 100 yards with Courtney and Tidwell fighting it out for second. But neither closed in on Sowell.

Charles Jenkins was clocked in :46.7 in the 440, a full three-tenths of a second ahead of Jim Lea of the Air Force, defending champion who set the AAU record in 1954 of :46.6, while running for the Los Angeles Athletic Club.

Bob Backus of the New York Athletic Club established a new AAU record in the 56-pound weight throw of 43 feet 5 inches. Backus set the AAU record of 42-5¼ in 1954 and also held the American record of 42-5 also established last year.

Sowell's .880 performance earned him an almost unanimous vote from sportswriters and sportscasters for the Charles J. Dieges Memorial award for the outstanding athlete of the 67th annual AAU Track and Field Championships.

The New York Athletic Club amassed 111 points to easily dethrone two-time defending champion Los Angeles Athletic Club in team standings.

The California entry had 87 points. Third was the New York Pioneer Club with 54, followed by San Francisco Olympic Club 34¼, Miami (Ohio) University 16, Kansas University 16, West Chester State Teachers 14, Abilene (Tex) Christian College 14, and Indiana University 11.

Rod Richard, Pan-American Games Sprint champ now in the Army, flashed to an AAU record-breaking 21 second victory in the 220-yard dash. The old mark for the 220 around a curve was 21.1 by Art Bragg of Morgan State last year. Bragg did not compete this year.

The 220 saw the defeat of Bobby Morrow, Abilene (Tex) Christian College freshman who won the AAU 100-yard dash yesterday for his 40th straight victory in the century.

Circle Made By Newcombe

MILWAUKEE, June 25 — Brooklyn's Don Newcombe completed the circle this afternoon when his 5-3 victory over the Milwaukee Braves made him the first pitcher in the majors to whip every opponent this season.

Facing Milwaukee for the first time this campaign, Newcombe shows just one loss. He needed help from Karl Spooner to get the final out. The high-stepping Dodgers thus reached their 50th victory, a point they didn't reach last year until July 10th.

BROOKLYN	AB	H	O	A	MILWAUKEE	AB	H	O	A
Gilliam, 2b	4	1	3	5	Bruton, cf	5	2	6	0
Reese, ss	4	0	2	4	Logan, ss	3	2	1	2
Snider, cf	4	1	1	0	M'th'ws, 3b	3	2	1	3
Rob'son, 3b	4	1	2	3	Aaron, rf	4	0	1	0
Amoros, lf	4	0	3	1	Th'son, lf	3	1	1	0
Hodges, 1b	4	1	7	0	Adcock, 1b	4	1	6	1
Furillo, rf	4	0	1	0	O'Con'll, 2b	4	0	3	3
Walker, c	4	3	7	0	Crandall, c	4	1	7	0
Newc'be, p	4	3	1	0	Conley, p	1	0	0	0
Spooner, p	0	0	0	0	aTanner	1	0	0	0
Totals	36	10	27	13	Crone, p	0	0	1	1
					bCrowe	1	0	0	0
					Nichols, p	0	0	0	0
					cPafko	1	1	0	0
					Totals	34	10	27	10

a-Fanned for Conley in 8th.
b-Filed out for Crone in 8th.
c-Singled for Nichols in 9th.

Brooklyn	000 030 200—5
Milwaukee	010 000 011—3

R-Gilliam 2, Reese, Walker, Newcombe, Bruton, Thomson 2. E-Aaron, O'Connell. RBI-Reese, Snider, Robinson, O'Connell, Mathews, Pafko. 2B-Logan, Mathews. SB-Gilliam, Snider. S-Snider. SF-Reese. DP-Gilliam, Reese and Hodges; Gilliam unassisted; Logan, O'Connell and Adcock. Left-Brooklyn 10, Milwaukee 7. BB-Newcombe 3, Conley 4. SO-Newcombe 5, Spooner 1, Conley 2, Crone 1, Nichols 1. HO-Newcombe 10 in 8 2-3, Spooner 0 in 1-3, Conley 6 in 5, Crone 4 in 3, Nichols 0 in 0. R-ER-Newcombe 3-3, Spooner 0-0, Conley 3-3, Crone 2-0, Nichols 0-1. W-Newcombe (3-1). L-Conley (9-5). U-Boggess, Engeln, Pinelli, Gorman. T-2:43. A-39,153.

Notice!
You Can Get Your
RODEO BEARDS
Trimmed At
City Barber Shop

DAVY CROCKETT
Hair Tonic For The Boys

We Welcome Flat Tops

We Now Have Three Barbers For Your Convenience—Johnny Dyer — J. W. W. Patterson — Jim Gardner.

2421 Avenue S

2 Doors North Snyder Natl. Bank

Hours 7:30 to 6:00

Tweed Nylons Set the Season's Style Pace!

This smart Nunn-Bush style is available in Brown, with harmonizing Coolknit Tweed Nylon. Ankle-Fashioned to make the good looks last longer!

TRENTON Last
Style 423
Tan Tweed
Coolknit Nylon
Tan Calf
18.95

Also In Black Wing Tip With Black Mesh.

Other Nunn-Bush Styles from 17.95

Owens Department Store
SHOE DEPARTMENT

modern, as you like it
priced, as you like it
the KROEHLER "Siesta" group

to glamourize your living room

Just what you've been waiting for . . . a fresh approach to modern styling . . . yet in such excellent taste. With trim buttoned backs, angularly positioned arms and legs and an exciting new contoured base line. Superbly tailored in your choice of many beautiful fabrics and colors. And . . . so easy to own now . . . when you can pay later using our convenient payment plan.

Sofa and Matching Chair $389.50
Liberal Trade-In Allowance For Your Old Suit

Barrow Furniture Co.
2112 25th St.

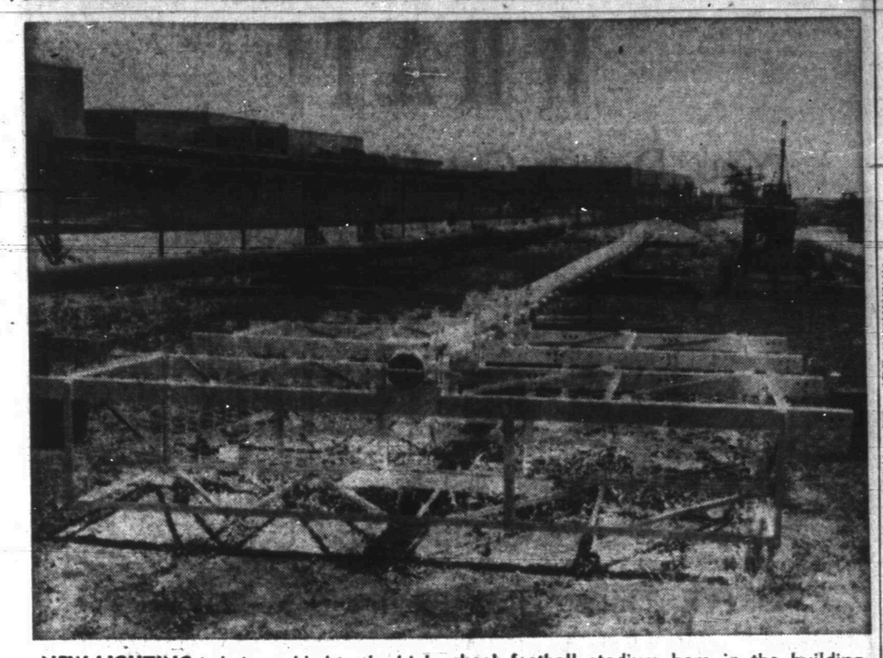

NEW LIGHTING is being added to the high school football stadium here in the building program. This is one of the 100-foot poles which will hold 14 of the 1,500-watt lamps used for athletic field lighting. There will be six of these poles in use here. The stadium improvement program includes erection of a new field house, concession stands and restrooms, and pressbox, and improvement on the track. (Lee Watson photograph)

Red Sox, Dodgers Continue Hot Pace

The Scurry Butane Dodgers outlasted the Lions Club Phillies 9-7 Friday night to establish their second-place standing in the second half of Pony League play. The Von Roeder Red Sox held their lead by edging by the Courthouse Tigers 3-2.

The Phillies opened the scoring in the first inning when Donald Hillard and Ronnie Martin, the first two batters, walked and later came in to score. Wayne Berry and Boyd, the first batters for the Dodgers, equaled the score, and Bo Brown came in to make it 3-2 at the end of the first.

Here the score remained until the top of the third when the Phillies took advantage of four walks and one hit to bring in five runs. This put them four points ahead, but they were unable to either score again or hold the Dodgers.

The Dodgers never brought in more than three runs any one inning, but they consistently scored at least one run in every inning, except the second.

The teams went into the sixth tied 7-7. The Phillies sat down in order, but Berry singled and was brought home on Boyd's double to win the game. Boyd later came in for the final score.

Johnnie Griggs won his fourth for the Dodgers by fanning 13 while walking 11 and allowing only three hits. Tim Roberts, the loser for the Phillies, struck out nine, walked three and gave up eight hits.

Kenneth Drake, the Red Sox pitcher, won his own game when he singled in the bottom of the third and later came in to score, breaking the 2-2 tie. He had also opened the games scoring when he singled as lead-off man and was brought in by Richard Mahan. Mahan scored the other Red Sox run in the first.

Both the Tiger runs came in the top of the third when Charles Popnoe walked and Gale Courtney singled, and were both brought in on Jerry Fleming's single.

Drake pitched his first game for the Red Sox, winning it by striking out six walking three allowing three hits. Terry Lee, the loser for the Tigers, struck out five, walked one and permitted three hits.

PONY LEAGUE STANDING

Team	W	L
Red Sox	4	0
Dodgers	3	1
Tigers	1	3
Phillies	0	4

PHILLIES (7)	AB	R	H
Hillard, 2b	2	1	0
Martin, lf	1	2	0
Peveyhouse, ss	3	1	1
Bruton, c	2	0	0
Ridley, cf	4	1	1
Roberts, p	2	1	0
Jones, 1b	2	1	0
McCarter, 1b	1	0	0
Green, rf	2	0	0
Wells, rf	2	0	0
Dennis, 3b	2	0	1
Totals	21	7	3

DODGERS (9)	AB	R	H
Berry, lf	3	2	2
Boyd, 3b	4	3	3
Griggs, p	4	0	0
McGrew, ss	4	1	2
Brown, c cf	2	1	0
Rogers, 2b	3	0	0
Rosas, 1b	3	0	0
Smart, rf	2	1	0
Warren, ss	2	1	1
Totals	27	9	8

Phillies 206 000 0—7-3-4
Dodgers 301 121 2—9-8-2

TIGERS (2)	AB	R	H
Popnoe, cf	2	1	1
Courtney, ss	3	1	1
Fleming, 3b	3	0	1
John, c	2	0	0
Lee, p	3	0	0
Paty, lf	1	0	0
Martin, 2b	2	0	0
Rodgers, rf	2	0	0
Jennings, lf	2	0	0
Totals	20	2	3

RED SOX (3)	AB	R	H
K. Drake, p	2	2	2
J. Drake, c	2	0	0
Mahan, ss	1	1	0
Hayes, 2b	1	0	0
Walker, 1b	2	0	0
Stipe, rf	2	0	1
Foree, cf	1	0	0
Brunson, cf	1	0	0
Dubose, 3b	2	0	0
Cross, lf	1	0	0
Totals	14	3	3

Tigers 002 00—2-3-0
Red Sox 201 00—3-3-2

An Invitation to Refined Bathroom Comfort

The Most Advanced In the World

New! Discreet! Fully Automatic!

VENT-O-MODE Deodorizer

3-6128—Phone—3-7190

Cardinals Shut Out Braves Nine, 11-0

David Kee won his fourth straight game for the Rotary Cardinals with a one-hit, no-run effort over the Kiwanis Club Braves 11-0 Friday night, making it nine in a row for the Cards. In the second game, the West Texas Bank Athletics won their second game of the year by taking the Trinity Methodist White Sox, 10-5.

Jackie Evans, the Brave right fielder, connected in the top of the fourth to get his first hit of the year, and the only hit of his team in the game. He was unable to get off first base before the sides were changed.

For the Cardinals, it was a different story. Kee, the pitcher, hit the first ball thrown to him, and began a long series of Cardinal hits and runs. Officials used the new 10-point-fourth-inning rule to call the game at the end of the fourth.

Kee faced only 13 batters, fanning nine, walking none and allowing one hit. Larry Smith, the loser, gave up 11 hits while striking out five and walking one.

In the American Little League game no runs were scored until the bottom of the third when Morris Morton, White Sox right fielder, hit a double and came home on an error. But in the top of the fourth, the Athletics rallied to bat around and one man over, scoring four runs.

Again in the top of the sixth, they broke loose and brought in six runs topped by Butch Neidecken's homer with two on.

The White Sox got going in the sixth, with four runs on two hits but it was too late, and they were unable to catch their opponents.

Silbert Merritt pitched and won his first game for the Athletics by striking out six while allowing six hits and walking none. Ronnie Maroney lost his third for the White Sox by allowing nine hits, fanning six and walking one.

Make-up games were played last night in the Little League, matching the Cardinals with the Braves and the White Sox with the Yankees.

LEAGUE STANDINGS
NATIONAL LITTLE LEAGUE

Team	W	L
Cards	9	0
Cubs	6	4
Braves	2	6
Giants	1	8

AMERICAN-LITTLE LEAGUE

Team	W	L
Yankees	8	0
Indians	5	5
White Sox	3	6
Athletics	2	6

BRAVES (0)	AB	R	H
B. Minor, 2b	2	0	0
Strahan, 3b	2	0	0
J. Minor, 1b	3	0	0
Fleming, c	3	0	0
Comer, ss	1	0	0
R. Smith, lf	1	0	0
L. Smith, p	1	0	0
Evans, rf	1	0	1
Harless, cf	1	0	0
Totals	13	0	1

CARDINALS (11)	AB	R	H
Kee, p	3	0	2
Busby, 2b	3	2	0
Moffett, 1b	3	3	2
Robinson, c	3	3	2
Koonsman, 3b	3	2	2
Prather, ss	3	1	1
Scott, cf	3	0	0
Rodgers, rf	3	0	2
Lindsey, lf	3	0	0
Totals	27	11	11

Braves 000 0—0-1-0
Cardinals 303 5—11-11-1

ATHLETICS (10)	AB	R	H
Scarborough, 1b	4	2	1
Merritt, p	4	2	2
Neidecken, cf	4	2	1
R. Key, c	4	2	1
W. Key, 2b	4	0	2
Rainwater, 3b	4	1	2
Walton, lf	3	0	0
Roach, ss	2	1	0
Pena, rf	3	0	0
Totals	34	10	9

WHITE SOX (5)	AB	R	H
Shaw, cf	4	0	0
John, c	3	0	0
Tucker, 3b	3	0	0
Maroney, p	3	1	1
Davis, ss	3	1	1
Wilson, lf	3	1	1
Whatley, 1b	3	1	1
White, 2b	3	0	1
Morton, rf	3	1	1
Totals	28	5	6

Athletics 000 406—10-9-0
White Sox 001 004—5-6-4

BOREN & WEST

Max West and I have opened our own insurance agency and I am no longer associated with Hugh Boren & Son.
Our agency is located at 2614 Ave. S, just south of Phillips Brothers Hardware, phone 3-6911. I am in charge of the agency with the assistance of my sister, Frances Boren.
Our agency represents only reliable stock companies and through their facilities we can write any type of insurance that you might need, including fire, tornado, hail, automobile liability and collision.
We also offer a new plan for the payment of your insurance premiums on a monthly basis instead of annually, which should be much more convenient for our customers. For further information give us a call.

John Boren

BOWLING

SNYDER MEN'S LEAGUE

Last Week's results — M & M Radio 2,386 vs. Roscoe 2,513; St. Elizabeth's 2,590 vs. Deffebach Agency 2,382; Humble 2,603 vs. Universal 2,420; Vogue Cleaners 2,477 vs. Goss Car Lot 2,483.

High individual series — Stephens, Vogue, and Vic Baze, St. Elizabeth, 511.

High indivdual line — Vic Baze, St. Elizabeth's, 230.

This week's schedule — Tuesday, St. Elizabeth's vs. M & M Radio; Vogue Cleaners vs. Humble; Wednesday, Roscoe vs. Deffebach Agency, Universal vs. Goss Car Lot.

LEAGUE STANDING

Teams	W	L
Roscoe	25	7
Vogue	22	10
St. Elizabeth's	20	12
Goss	16	16
Universal	14	8
M & M	14	8
Deffebach	10	22
Humble	8	24

Burns Takes Batting Lead

By THE ASSOCIATED PRESS

Glen Burns of Midland, always one of the top sluggers, has moved in as batting leader of the Longhorn League.

He replaces Frank Gallardo of Artesia, who slumped from .445 down to .399.

Burns is batting .420 with 89 hits in 212 times at bat, and is five points ahead of the next top batter—Tom Jordan of Artesia, who has the most hits in the league with 102.

Jordan also is tied with Stubby Greer of Roswell for the lead in doubles with 22.

Carroll Gholson of Carlsbad has produced the most runs, driving 81 across the plate. He also leads in triples with 11 and in total bases with 191.

Norden Williams of San Angelo tops in runs with 71.

Joe Bauman of Roswell, who last year set an all-time home run record for professional baseball, leads in that department with 20.

Dean Franks of Roswell is the leading pitcher with 13 victories, and Evelio Hernandez of Hobbs is the strikeout leader with 97.

Artesia leads in club batting with .325 and Odessa in club fielding with .961.

LOCAL BASEBALL STATISTICS

LOCAL BASEBALL STATISTICS
CITY LEAGUE
Top Hitters

Players	AB	H	Avg.
Ham, Tigers	20	8	.400
McNew, Tigers	27	10	.370
H. Sterling, Tri. Sv.	31	10	.323
Hester, Tri-Sv.	38	12	.315
Kight, Herm.	13	4	.307
D. Green, Herm.	23	7	.304
B. Bishop, Tri-Sv.	24	7	.291
Sparks, Sun	32	9	.281
Smith, Sun	27	7	.260
Voss, Herm.	31	8	.258

These and all batting averages in this section pertain only to those batters who have been at bat 10 or more times.

Doubles — Voss, Hermleigh, 2; B. Houston, Hermleigh, 3; Minton, Hermleigh; Kight, Hermleigh; D. Green, Hermleigh; Smith, Sun; McKinney, Sun, 2; Prince, Tigers; Vice, Tigers; Allen, Tigers; B. Bishop, Tri-Service; H. Sterling, Tri-Service, 2; Williams, Tri-Service; Thompson, Tri-Service; J. Sterling, Tri-Service; M. Sterling, Tri-Service; Hester, Tri-Service; Triples — Huddleston, Tri-Service; H. Sterling, Tri-Service; Thompson, Tri-Service; Hester, Tri-Service 2; J. Sterling, Tri-Service 2; Corbell, Tri-Service; Spikes, Tigers 2; Voss, Hermleigh 2; Gafford, Hermleigh; Chitsey, Hermleigh; D. Green, Hermleigh; Sparks, Sun; Home Runs — Houston, Hermleigh; Snead, Tigers; H. Sterling, Tri-Service; G. Bishop, Tri-Service.

Top Pitchers

Pitcher	W	L	In.	H	SO	BB
Corbell, Tri-Service	2	0	13	2	28	8
Epperson, Tri-Service	2	0	14	9	16	7
Galloway, Tri-Service	1	0	7	7	7	2
Prince, Tigers	1	0	17	9	14	4
Ballard, Sun	5	4	60	54	55	14
Snead, Tigers	2	2	24	12	30	9
Voss, Hermleigh	2	2	42pl.	30	49	49
Baker, Tigers	1	1	9	6	13	4
Chambless, Tri-Service	1	1	11pl.	13	8	9

League Standings

Teams	W	L
Tri-Service	7	3
Sun Oil	5	4
Tigers	5	5
Hermleigh	3	7

PONY LEAGUE
Top Hitters

Player	AB	H	Avg.
Hayes, Red Sox	27	16	.592
McGrew, Dodgers	36	15	.395
Fleming, Tigers	32	11	.344
Boyd, Dodgers	36	12	.333
Mahan, Red Sox	34	11	.324
Drake, Red Sox	40	11	.305
Brown, Dodgers	25	7	.280
Courtney, Tigers	29	8	.275
Popnoe, Tigers	19	5	.263
Paty, Tigers	21	5	.238

Doubles — McGrew, Dodgers 6; Warren, Dodgers; Griggs, Dodgers 2; Boyd, Dodgers 2; Mahan, Red Sox 3; K. Drake, Red Sox 2; Hayes, Red Sox 2; Dubose, Red Sox; Walker, Red Sox; Peveyhouse, Phillies; Courtney, Tigers 2; Paty, Tigers; Lee, Tigers; Jennings, Tigers; John, Tigers 2; Popnoe, Tigers; Triples — Courtney, Tigers 2; Wells, Tigers; Peveyhouse, Tigers; Walker, Red Sox; J. Drake, Red Sox; Brown, Dodgers; Boyd, Dodgers; McGrew, Dodgers 2; Griggs, Dodgers 2; Home Runs — Brown, Dodgers; Griggs, Dodgers; McGrew, Dodgers; Mahan, Red Sox 2; Hayes, Red Sox 2; Walker, Red Sox; J. Drake, Red Sox; Peveyhouse, Phillies; Dennis, Phillies; John, Tigers 2; Ridley, Tigers; Lee, Tigers.

Top Hitters

Pitcher	W	L	In.	H	SO	BB
Hayes, Red Sox	6	0	48pl.	9	89	31
John, Tigers	4	0	23pl.	13	50	10
J. Drake, Red Sox	3	0	17	10	23	7
Griggs, Dodgers	4	2	40	16	83	38
Jones, Dodgers	2	1	18pl.	14	24	7
Boyd, Dodgers	1	0	11pl.	8	16	4
Warren, Dodgers	1	0	5	3	6	6
K. Drake, Red Sox	1	0	5	3	6	3

NATIONAL LITTLE LEAGUE
Top Hitters

Player	AB	H	Avg.
Moffett, Cards	30	14	.466
Robinson, Cards	30	13	.433
Moore, Cubs	31	13	.419
Koonsman, Cards	29	10	.345
Kee, Cards	29	10	.345
Carey, Giants	18	6	.333
Fleming, Braves	20	6	.300
Burns, Giants	20	6	.300
Ware, Cubs	28	8	.286
Wells, Cubs	29	8	.276

Doubles — Smith, Cubs; Curry, Cubs 2; Wells, Cubs 2; Gibson, Cubs; Moore, Cubs; Crawford, Giants 2; McFarland, Gjants; Burns, Giants; Kee, Cards; Busby, Cards; Moffett, Cards 2; Robinson, Cards 2; Prather, Cards; Koonsman, Cards; McMennamy, Braves; B. Minor, Braves 2; R. Smith, Braves 2; Fleming, Braves; Triples — Fleming, Braves; Home Runs — Wells, Cubs; Moore, Cubs; Ware, Cubs; Crawford, Giants; Robinson, Cards 3; Kee, Cards.

Top Pitchers

Pitchers	W	L	In.	H	SO	BB
Kee, Cards	4	0	22	14	35	8
Moore, Cubs	4	1	32	19	43	30
Koonsman, Cards	2	0	12	5	23	3
Moffett, Cards	2	0	12	0	26	14
Turner, Braves	1	0	4pl	0	5	2
Busby, Cards	1	0	8	9	5	1
Wells, Cubs	2	1	19	10	22	3

AMERICAN LITTLE LEAGUE
Top Hitters

Players	AB	H	Avg.
Patterson, Indians	31	17	.548
Free, Yankees	35	13	.520
Minton, Indians	33	15	.469
R. Key, Athletics	23	10	.435
Franks, Indians	30	11	.423
Gladson, Indians	33	12	.318
Weaver, Yanks	22	8	.363
Davis, White Sox	26	9	.346
Wylie, Yanks	15	5	.333
Lowry, Indians	22	7	.318

Doubles — Minton, Indians 4; Patterson, Indians 4; Gladson, Indians 4; Franks, Indians 2; D. Rains, Indians; Gee, Indians 2; Guthrie, Yanks 3; Free, Yanks 2; Kirby, Yanks; Wylie, Yanks 3; Weaver, Yanks 2; McKinney, Yanks; Merritt, Athletics; R. Key, Athletics 2; W. Key, Athletics 2; W. Key, Athletics; Rainwater, Athletics; Maroney, White Sox 2; Davis, White Sox 2; Tucker, White Sox; Whatley, White Sox; Morton, White Sox; Triples —Kruse, Athletics; Home duns — R. Key, Athletics 2; Neidecken, Athletics; Free, Yanks; Samuelson, Yanks; Weaver, Yanks 2; Patterson, Indians; Minton, Indians 4; Gladson, Indians 2; Lowry, Indians.

Top Pitchers

Pitchers	W	L	In.	H	SO	BB
Weaver, Yanks	4	0	36	9	52	9
Free, Yanks	2	0	10	9	17	5
Samuelson, Yanks	1	0	8	6	12	3
Lowry, Indians	3	1	11	11	18	13
Patterson, Indians	1	0	13pl	17	28	8
Davis, White Sox	3	3	25	17	46	7
Merritt, Athletics	1	0	9pl	9	11	1
Kruse, Athletics	1	0	6	4	14	2

League Standings

Teams	W	L
Yankees	8	0
Indians	5	5
White Sox	3	6
Athletics	2	6

There are 237 eclipses of the sun or moon in the average century.

Knoblauch Is Back In Lead

DALLAS, June 25 (AP)—Steady Eddie Knoblauch, the real veteran of Texas Legaue baseball, moved back into the lead in batting last week as Les Fleming, the Shreveport blaster, ran into an alarming slump.

Knoblauch, fleet center fielder of the Dallas Eagles, tacked three points onto his average with nine hits in 23 times at bat while Fleming dropped 24 points and fell into second place. Knoblauch is batting .344, Fleming .333.

Willie Brown of Houston with .321 is third and Ray Murray, Dallas catcher, is next with .317.

The biggest spurt of the week was by Bill White of Dallas, who got 13 hits in 25 trips to the plate to move from .290 to .316 and fifth place.

Knoblauch became the only triple leader. He is tops in hits with 104—the only player with more than 100 hits—and in doubles with 23. He is second in runs with 53. Chuck Oertel of San Antonio leads in that department with 60.

Art Dunham leads in triples with six to give Dallas the top man in four departments.

Ben Taylor of Beaumont is the home run leader with 19 but Murray is just two behind him.

Jim Pisoni of San Antonio continues to drive in the most runs—65.

John (Red) Murff of Dallas is by far the leading pitcher. He has won 17 while losing only 3. The best record percentagewise is that of Mel Waters of Fort Worth, who has won six and lost none in relief roles.

The league bids fair to have at least five 20-game winners. Al Papai of Oklahoma City has won 12 and so has Arnie Atkins of Shreveport. Pete Burnside of Dallas has won 11 and Mel Held of San Antonio 10 at the half-way mark.

Leader in strikeouts is the talented lefty, Burnside, who has whiffed 133.

Houston tops in club batting with .269 while Dallas is next with .265.

Chisox Take Fifth In Row

BOSTON, June 25 (AP)—Chicago's firehouse White Sox backed Millard (Dixie) Howell's clutch relief pitching with home runs by Jim Busby, Sherm Lollar and Walt Dropo today to win their fifth straight game 8-3 at Boston's expense.

Busby's homer was good for three runs while the other two came with the bases empty.

The Red Sox, playing for the second day without hustle-guy Ted Williams, dropped their second in a row after entering the important series with a record of 14 wins in 16 starts.

CHICAGO	AB	H	O	A	BOSTON	AB	H	O	A
Car'sq'l,ss	5	1	1	1	G'dman,2b	5	2	3	3
Fox, 2b	4	3	2	2	Klaus, ss	4	2	3	3
Minoso, lf	4	1	4	0	Thr'b'rry,lf	3	0	0	0
Kell, 3b	2	1	0	2	Jensen, rf	3	1	5	0
V.St'ns,3b	3	0	1	0	Zauchin,1b	4	0	9	1
Rivera, rf	3	0	3	0	White, c	4	3	1	1
Lollar, c	3	1	6	0	Hatton, 3b	3	1	0	5
Busby, cf	4	1	3	0	aPierall,cf	3	0	5	0
Dropo, 1b	4	2	6	2	Susce, p	2	0	0	1
H'shm'n,p	1	0	0	0	aParnell	1	0	0	0
Howell, p	3	1	1	2	Brod'ski,p	0	0	0	0
Totals	35	11	27	9	Totals	32	8	27	14

a—Called out on strikes for Susce in 7th.
b—Hit sacrifice fly for Brodowski in 9th.

Chicago 020 001 0f2—8
Boston 002 000 001—3

R—Carrasquel, Fox, Minoso, Rivera, Lollar 2, Busby, Dropo, Goodman, White, Pierrall. E—Pierrall. RBI—Busby 3, Lollar 3, Dropo, Minoso, Klaus, Jensen, G. Stephens. 2B—Fox. HR—Busby, Lollar, Dropo. S—Pierrall. SF—Lollar, G. Stephens. DP—Dropo, Carrasquel and Dropo; Hatton, Goodman and Zauchin. Left—Chicago 5, Boston 7. BB—Harshman 3, Brodowski 2. SO—Harshman 3, Howell 3, Susce 1. HO—Harshman 3 in 2 2-3, Howell 6 in 6 1-3, Susce 6 in 7, Brodowski 5 in 2. R-ER—Harshman 2-2, Howell 1-1, Susce 4-4, Brodowski 4-3. HBP—by Susce (Lollar, Fox). W—Howell (1-0). L—Susce (3-3). U—Chylak, Berry, McKinley, Flaherty. T—2:31. A—18,823.

Bengals Hand Nats Eighth Loss In Row

WASHINGTON, June 25 (AP) — Steve Gromek, veteran Detroit righthander, inflicted an eighth straight loss on Washington today as the Tigers defeated the Senators, 4-0. Gromek gave up only four hits and allowed only one runner to reach second base as he notched his seventh victory.

The Senators suffered their 15th setback in 16 games and their third shutout in four games while compiling their longest losing streak of the season.

Cubs Rally To Hand Pirates 6-4 Defeat

CHICAGO, June 25 (AP)—The Chicago Cubs turned three straight two-run scoring spurts into a 6-4 victory over Pittsburgh before 12,181 here today.

Warren Hacker pitched the route for the eighth time this season to gain his eighth pay-off. The Cubs overcame a 3-0 deficit to hand Pittsburgh its sixth straight loss.

APPLICATION FORM
For Snyder Daily News Route

Name .....

Address .....

City ..... Phone .....

Age ..... Grade In School .....

Mail To: Circulation Department
Post Office Box 497–Snyder, Texas
SNYDER DAILY NEWS

TO SUL ROSS—Clarence Stahl, 6-foot-7 center from Hermleigh, has announced that he will accept a four-year athletic scholarship to Sul Ross College in Alpine. He is a four-year letterman in basketball, graduating with a 19.5 points per game average for his senior year.

5 Hermleigh Athletes Get Scholarships

Five Hermleigh athletes have been offered scholarships to West Texas colleges, coach Ray Isaacs announced this week. A sixth, Neal Wilcox has already made known his intentions of going to Texas Tech on a football scholarship.

Clarence Stahl, 6-foot-7 center, has accepted a four-year basketball scholarship to Sul Ross in Alpine. He graduated this year after lettering four years in basketball and two years in football and track. Although he did not play all of several games, his game scoring average for his senior year was 19.5, Isaacs said.

Four members of the Cardinal football team will be able to go to Ranger Junior College, if they choose to accept the offers they have received.

Kemp McMillan, three - letter back, and Alvis Tarter, four-letter center and co-captain, have stated they probably will go to Ranger. Both were selected for the second string All-District team.

Two others who are less certain about their plans but who have also received offers are Jay Houston, All-District and All-Area guard and Wendell Goodman, All-District back.

Only eight boys graduated from Hermleigh High this spring, and these bids will make it possible for six of them to go to college on athletic scholarships, Isaacs said.

Rookie Hurlers Attack Writer

SYRACUSE, N.Y. (AP) — Two rookie pitchers were arrested today on charges of assaulting a sports writer in a tavern.

They were Richard Farrell, 21, of Brookline, Mass., and Seth Morehead, 20, of Shreveport, La., members of the Syracuse baseball club of the International League.

They were accused of beating up Normile A. Hannon, 26, of the Syracuse Post-Standard. Hannon is in St. Joseph's Hospital with a possible fracture of the nose and a cut over the left eye that required five stitches.

Patrolman James Drosey said Hannon was assaulted early this morning soon after he had entered the tavern.

"What are you smiling at?" Farrell was reported to have asked Hannon. The reporter was said to have walked away. Then, according to Dorsey, Morehead injected a nasty name into the heated discussion and Hannon was assaulted.

Hannon never has covered a Syracuse Chiefs' game. He had no comment on the tavern incident.

Rates On Snyder Daily News Classified Word Ads:

One day	.05 Per Word
Three days	.12 Per Word
Six days	.18 Per Word
Each day following 15 word minimum rate	.01 Increase
Space ads	.86 per inch per insertion

EARNED RATES

Three days	.75 per inch per insertion
Five days	.70 per inch per insertion

MONTHLY EARNED RATES

For 15 words at 26 issues per month. Total $5.70
Capitals and type larger than agate at double

WORD AD DEADLINES

Weekdays ..... 5 p.m.
For Sundays ..... 12 Saturday

RULES

The publishers reserve the right to correctly classify all advertising; to edit any copy deemed objectionable for any reason, and reserve the right to accept advertising only on a cash in advance basis. Some ads are charged to phone owners purely as an accommodation and payment is due immediately upon publication. Some types of ads are not charged under any circumstances but must be strictly cash in advance.

Sales—
Rents—
Repairs—
Free Delivery

SINGER SEWING CENTER
159 Walnut—Phone 360
Colorado City

ALPHABET BUSINESS SERVICE
Who Sells What & Where Is He?

BUTANE
for prompt gas delivery, sales & services, domestic & commercial applications.

FLOWERS
—Fresh Flowers for all occasions. We telegraph flowers anywhere. Bell's Flower Shop. Dial 3-4081.

FURNITURE
—Frigidaire refrigerators, washers, ironers. Also large selection of quality furniture at King & Brown

ANNOUNCEMENTS A

SPECIAL NOTICES A-2

High Boren & Sons are dependable and experienced. Insurance, Real Estate, Loans Oil. Dial 3-3681.

I am not responsible for any debts or checks unless made by me personally.
John N. Pippen

Your own newspaper—The Snyder Daily News. For carrier delivery call 3-5486

CARD OF THANKS A-3

CARD OF THANKS

We wish to take this method of expressing our most sincere gratitude and thanks to our many friends who have, through your kindness, helped dry our tears of sorrow in the loss of our beloved mother. We will not endeavor to single out any one person nor confine our gratitude to any single favor, but we would especially like to extend our heart felt thanks to the donors of the many kind words and floral offerings; for those who brought food to our home and for those gracious women who gave their time in serving. Certainly we will not forget the tender care and attention which mother received from both the nurses and doctors at Battenfield-Jones Hospital. We feel deeply the obligations under which we are placed; no time can obliterate them from our memory. No one can be happy without friends and no one can know what friends he has until he is sad or bereaved.—The children of Mrs. G. L. Autry, Sr.:

Mrs. D. E. Clark
Mrs. Ethel Duke
Mrs. Roxy Pool
Mrs. R. A. Hardee
Mr. Leland Autry
Mr. N. W. Autry

CARD OF THANKS

The Battenfield - Jones Hospital-Clinic expresses sincere gratitude for the splendid cooperation of all parties concerned in the call for blood donors Thursday night and Friday morning. Our special thanks to all volunteers, technicians, police, fire and sheriff's departments, Cogdell Hospital staff, Station KSNY, theatres, restaurants and all others who assisted so willingly and unselfishly in this cause.

AUTOMOBILES B

AUTOS FOR SALE B-1

1954 BUICK Century Riveria, fully equipped except for air conditioner and power windows. 19,000 miles. Call R. R. Barmon, 3-3882, 8:00 A.M. to 5:00 P.M. and 3-3018 evenings and Sunday

TRAILERS B-3

CASH FOR your old trailer house. Dial 3-6278.

FOR SALE

Forty-foot Victor, 55 model, trailer. Perfect tow trailer hitch. DeLuxe Trailer Court, 1408 28th.

THIRTY-FOOT modern Colonial trailer house. Priced to sell. See at United Supply Company. Will finance.

AUTO RADIATORS B-11

SNYDER RADIATOR SERVICE
FRANK D. STEPHENSON
"THE RADIATOR MAN"
CLEANING REPAIRING
NEW REBUILT
1105 AVE. T DIAL 3-4183

BUSINESS SERVICES D

FLOOR FINISHING D-6

Floor sanding and finishing. Free estimates. Call 3-4576. W. B. (Bill) Owens.

HOME CLEANERS D-8

SNYDER RUG & UPHOLSTERY CLEANING COMPANY
Complete cleaning and mothproofing. All work guaranteed.
Dial 3-5017

HAULING - DELIVERY D-10

DIRT HAULING, yard plowing and leveling; also barnyard fertilizer. Dial 3-4808 or 3-7296.

PLUMBERS D-13

HENRY SALBURY plumber, contract and repair. Free estimates, all work guaranteed, reasonable rates. Dial 3-6742.

WELDING D-24

NOTICE

- Shop Welding
- Portable Rig Welder
- Welding anywhere, anytime
- Blacksmithing
- Shop made sweeps for sale
- Trailers and boat trailers

Whitt's Welding Shop
2400 Avenue Q Dial 3-6...4

BUSINESS SERVICES D

MISCELLANEOUS D-25

We Specialize In STORM CELLARS Steel and Concrete
No down payment, 36 months to pay
Dial 3-4975 after 5:00 p.m.

Call O. G. Floyd for free estimates on concrete or tile work. Dial 3-7224

ALL TYPE lawn mowers sharpened and repaired. Jack Darby Blacksmith Shop, 1922 - 25th. Street.

Septic tank, cesspool service. Dial 3-6668. Boy Church, Big Motel.

Call C. B. Agee, 3-4386 or 3-8133 for painting, paperhanging, texturing. Free estimates, courteous service. All work guaranteed.

YARD AND garden plowing; leveling. Reasonable rates. Jack Sparks. Contact at Yellow Cab Co. 3-6333.

PAINTING AND PAPERHANGING. Inquire 306 35th. Street. Dial 3-7261.

CESSPOOL-SEPTIC tank service. Pierce Moffett, 808½ 33rd Street, Snyder, Texas. Dial 3-7178, 3-5664.

YARD AND garden plowing; also leveling. Dial 3-7032.

EMPLOYMENT E

HELP WANTED, MALE E-1

WANTED: A good cook. Apply Silander Drive-In, Big Spring Highway.

WANTED MARRIED man to do farm work. Capable of driving four row tractor. Call After 6 P.M. 3-7089.

ATTENTION: BOYS 13 to 14 years of age. The Snyder Daily News is now accepting applications for routes. Here is a chance to earn your own money and win valuable prizes too! See our application form on this page.

WANTED: COLORED construction labor. Must have previous experience in concrete form construction. Apply field office, Altus Air Force Base, Altus, Oklahoma.

PART TIME dispatcher wanted. 6:00 p.m. to 12:00 p.m. Alternate nights. Some typing necessary. Apply in person. Yellow Cab Company, Snyder, Texas.

"WANTED: Experienced oilfield truck drivers. Only experienced men apply. Write qualifications to Rogers Truck Line, Box 116, Sidney, Nebraska. If qualifications approved will reply with data on pay and working conditions."

HELP WANTED, FEMALE E-2

WAITRESS WANTED: Morning shift. Apply in person. Ranch House, 500 East Highway.

WANTED: EXPERIENCED beauty operator. Dial 3-8241.

SEVERAL GIRLS to address; mail postcards, spare time every week. Write Box 163, Belmont, Mass.

WANTED: Middle aged lady to care for two children (age 3 and 5), and do house work 7:30 to 4 p.m. Five and one-half days per week. Phone 3-4533 after 5 p.m.

Sew our ready cut Hanky Apr

MERCHANDISE K

BUILDING MATERIAL K-1

PAY CASH and save

15 lb. Asphalt Felting 432' Rolls	$2.79
2x4 and 2x6 10-foot through 20-foot 1x12	$7.45
2x4 precision cut studs	$6.95
1x8 Sheathing Good Fir	$7.45
24x24 Tw light window units	$9.95
Corrugated Iron (20 gauge) 6 foot through 12 foot	$8.95
3-0x6-8 Gum Slab Doors	$7.40
3-8x6-8 glass doors	$8.95

VEAZEY CASH LUMBER CO.
1 mile West On Lamesa Highway
Phone 3-6812

DOGS, PETS, Etc. K-3

NOTICE

AKC registered Pug puppies for sale. Ready to go.
Call
P. E. Lewis
Humble Production Camp
37th. St. Dial 3-6797

HOUSEHOLD GOODS K-4

At Your Snyder Furniture Store There Are Bargains Galore.

Refrigerators
Gas Ranges
Living Room Furniture
Bedroom Furniture
Dining Room Furniture

We Can Furnish
A Whole House With
Furniture For As
Little As $450.00

SNYDER FURNITURE STORE
Dial 3-3259

BARGAIN IN air conditioners. We buy and sell used furniture. Giles Swap Shop, 2013 Avenue S. Dial 3-6842.

NOTICE
We Buy Sell Or Trade
Used Furniture
ECONOMY FURNITURE CO.
Big Spring Highway
Dial 3-7135

Special

Two Piece Bedroom suite with mattress and box springs ... $189.50

Two Piece Living room suite ... $129.50

Several used living room suites to sell at a bargain

Full size foam rubber mattress and box springs. Regular $119.50, now ... $88.00

Four ways to buy: Terms, Charge, Cash or Lay-a-way

TOWN & COUNTRY
2403 25th Street Dial 3-3362

BARGAINS

New Maytag
Automatic Washers
Set It Forget It.
Prices range From
$280.00, $300.00 To ... $620.00

ALSO

New Maytag Wringer Type Washers. Priced to Sell. We have a complete Parts and Service Department for Maytag washers. With Ten Years of Experience.

SNYDER TRUCK AND TRACTOR
East highway Dial 3-3642

BARGAIN furniture, miscellaneous new, used and rebuilt battery repairing. Post Office Swap Shop, 2301 Avenue R. Dial 3-6122.

MUSICAL INSTRUMENTS K-5

PIANOS

Have car load of new and used pianos. Will sell at bargain prices. $100.00 discount on new goods. All must go! Cash or terms.

TUNING—REBUILDING—REFINISHING

Open until 9 p.m.

One mile on Clairemont Road

J. C. McBrayer
Snyder, Texas

MISCELLANEOUS K-11

TV TOWER, 75-foot, Rainbow antenna, rotator, complete. Will install $220.00. Terms. Dial 3-4681.

UPRIGHT COCA-COLA machine, A-1 condition, $65.00, also chest type coca cola dry box, four months old. Will sell reasonable on terms. Apply Gordon's Grill. Dial 3-6063

HENRY'S AIR CONDITIONING
Repairs and Service
Also
A Few Good Units Cheap
HENRY'S AIR CONDITIONING
Phone 3-6706

MERCHANDISE K

MISCELLANEOUS K-11

FOR SALE

Seventeen-inch Hoffman TV with antenna and 40-foot telescope pole. 18 cubic foot freezer, 3,500 cubic foot air conditioner.

Dial 3-5945

GOOD USED Singer portables, $33.95; Singer console, used, $19.95. Needlecraft Shop, east side of square. Dial 3-3061.

TV BARGAINS

73' Triangle towers	$99.95
Antennas	$12.95 to $34.95
Rotaters	$19.95 to $37.95
Twin Lead	2c and 3c
620 Guy wire	1c foot
618 Guy wire	1½c foot

All towers installed labor free.

Dial 3-4481 210 32nd St.

24-hour repair service

RENTALS L

BEDROOM L-1

BEST HOTEL: Clean, quiet, air conditioned. $6.50 weekly-up. Three blocks North square. 2100 avenue S.

SPECIAL weekly and monthly rates, ceramic tile baths, carpeted, air conditioned, telephones. Tumbleweed Courts, 3-5411.

HOTEL JOE—Reopened. Quiet, clean, reasonable. Rooms by day or week. With or without bath. 810 East Highway.

NOTICE

The Rainbow Courts
Are Under New Management
and
Open For Business
* Bedrooms with kitchenettes and private bath.
* Bedrooms with private bath
All Rooms Are Air Conditioned

RAINBOW COURTS
Two Miles
Out On Sweetwater Highway
Dial 3-4442

BAR-Y MOTEL weekly rates. 24-hour telephone service. Highway 180 East. Dial 3-3543.

FURNISHED APTS. L-3

TWO-ROOM furnished apartment, private bath, air conditioned and garage. No pets. Couple only. Apply in person. 1308 30th.

THREE-ROOM furnished apartment, with private bath. 2008 - 37th. Street. Dial 3-6284.

SMITH MOTEL: Kitchenettes and bedrooms to accomodate one to four persons. East Highway. Dial 3-6482.

CLEAN TWO-room modern apartments at Del Norte Courts, Lubbock Highway. $10.00 per week.

CANARY COTTAGES
All bills paid.
Kitchenettes
$35.00 Monthly
1111 - 26th. Street Dial 3-8254

THE GREENHILL APARTMENTS
Two and four-room furnished apartments, modern. Rates reasonable. One and one-half miles North on Clairemont Road.
Dial 3-5896

FURNISHED APARTMENTS
1. All utilities paid.
2. Air Conditioners
3. One block shopping center.
4. Private baths.
5. Catering to Singles & Couples.
BILTMORE APT'S.
2702 Avenue E.
DIAL 3-9102

Two-room furnished apartment. Private bath. Bills paid, couple only. Located 2612 Ave. V.

DENNIS THE MENACE

'WHY DON'T YOU PEOPLE LEAVE ME ALONE? I'M SICK!'

RENTALS L

FURNISHED APTS L-3

The Skyline motel. Refrigerated air conditioned, large modern, efficiency apartments, bedrooms. Garages. Reasonable rates. Three minutes West of town. Lamesa highway. Dial 3-6882.

UNFURNISHED APTS. L-4

Nice two-bedroom unfurnished apartment. Jack & Jack Realty.

FOR RENT
One and two - bedroom unfurnished apartments. Four blocks from square, two blocks from Furr Food Store.
2705 Avenue O
Dial 3-5174

THREE - ROOM unfurnished apartment. Nice and close in. 2008 Ave. N. To see call 3-3426 or 3-6488.

Waymar Apartments
1901-1918
Coleman Street

Unfurnished two - bedroom apartments. Water and yard upkeep furnished.

B. F. Pinnell — Manager
1712—25th Street
Phone 3-6942 or 3-3912

FURNISHED HOUSES L-5

FOR RENT
House trailers with chance to buy.
Inquire
LONE STAR HOTEL
East Highway

RENTALS L

FURNISHED HOUSES L-5

FURNISHED AND UNFURNISHED houses, 1810-Avenue O. Dial 3-3096.

UNFURN. HOUSES L-6

NICE three - room and bath unfurnished house. 2802 Avenue N. Dial 3-6838.

TWO-BEDROOM unfurnished house. Inquire 2808 Avenue N or dial 3-3023.

FOR RENT
Two-bedroom home in Highland Park. 3822 Avenue V.
H&H Development Co.
503 E. Highway
Dial 3-4451 3-6683

FIVE-ROOM unfurnished house. Washer and dryer connections, attached garage. $70.00 per month. 3203 40th. Dial 3-3428 after 5:00 p.m.

MISC. FOR RENT L-7

OFFICE RESIDENTS for rent. Paved, fenced-in business yard. Located on Lamesa Highway. Close in. Dial 3-3626.

Use Classified Ads

WANT TO RENT L-8

WANTED TO RENT: Office manager desires nice two-bedroom home, fenced yard. Dial 3-5758.

REAL ESTATE M

BUSINESS PROPERTY M-1

FOR SALE: One sheet iron building approximately 20x30 feet; also barn suitable for club calves, 14x30 feet. Mrs. Leona Weathers, dial 3-8235.

HOUSES FOR SALE M-2

BY OWNER!
Two-bedroom Luder stone home, attached garage, backyard fenced, well landscaped, will take late model car as part down payment. See at 2109 29th. Contact T. C. Goss at
GOSS USED CAR LOT
Big Spring Highway

REAL ESTATE M

HOUSES FOR SALE M-2

NEW HOMES
100% G. I.

1. New two-bedroom home on 36th Street, S. E. All the extras. Closing charges only.
2. Three - bedroom home nearing completion. Choose your colors. No down payment.

"Don't wait—we sell em!"

H&H Development Co.
503 E. Highway
Snyder, Texas

Choice Homes

3814 Avenue V—$8,900.00—Lovely two-bedroom home—Fenced backyard—In beautiful Highland Park—See this one for a real buy. Immediate possession.

216 - 36th. Street—New two-bedroom home, just started. $8,750.00. 100% G.I. Loan. Pick your color schemes now and move into the home of your dreams within four weeks.

3733 Rose Circle — Two-bedroom home—See this home for a real buy in one of Snyder's best locations. 100 per cent G.I. Loan to qualified veteran. Only down payment is closing costs which will run around $300.00.

3206 - 40th. Street—New three-bedroom home to be built in the Highlands Addition on 40th. Street—First time this 1226 square foot home has been built in Snyder. Construction is to start in about one week and if you choose this lovely home now you can pick all color schemes to your liking.

SCOTT & SCOTT REALTY CO.
Big Spring Highway
DIAL 3-6307 or 3-6306

HIGHLAND PARK
Three-bedroom house with central heat, and plumbed for washing machine. Needs redecorating, but the price is right. $2,000.00 equity, $6,800.00 loan. Call Jack & Jack Realty.

CHOICE LOCATION
Three-bedroom home with two bath. west of city. Priced at only $23,000.00. Shown by appointment only.

"When you're ready to pack, call Jack and Jack"

JACK & JACK REALTY
1921 - 26th Street
Phone 3-3452

Nice two-bedroom home, Parkway Addition. Overall $6,138.18, equity $650.00. Monthly payments $54.40. G. I. Loan.

Mélody Club, Lamesa Highway, with living quarters. $1,500.00 cash. Owner will carry balance.

Nice two-bedroom home, Belmont Addition. $950.00 equity, monthly payments $51.00. G. I. Loan. Air conditioned and fenced back yard.

Nice two-bedroom home, attached garage, East Snyder. $800.00 cash equity.

GEO. J. & LYDIA WEBB
Lobby Manhattan Hotel
Office 3-5171 Res. 3-6508

NOTICE SHOPPERS!

If You Have Been Waiting For A Good Deal On A 1955 Chevrolet

HERE IT IS

Bring Your Car To
CAPERTON BROTHERS
We Will Allow You More For Your Car

You Can't Beat Our Deal

No Gimmick That You Pay For
You Can Buy For Less
Low Overhead
Come Out And Give Us A Try

WE NOW HAVE IN STOCK
16
1955 CHEVROLETS

Bel-Airs — V-8's — '210' 6's — 4-Door and 2-Door Station Wagons and Sport Coupes

Get Our Deal And Save

We Also Have Some Very Nice Late Model Used Cars To Choose From

CAPERTON BROTHERS

East Highway Phone 3-7262

WHAT!

You Didn't Get Lamb's Prices: Lamb's Prices Are Lowest!

We Have A Large Selection Of New

1955 CHEVROLETS

All Body Styles, Bel-Airs, 210's, 150's, V-8's, 6's, Powerglides And Overdrive

DRIVE THIS SUMMER IN COMFORT!

Factory Installed Refrigerated Air Conditioners! Also: We Will Install An Air Conditioner In Your Present Chevrolet – Drive In Now For Free Estimate Of Our Low Prices!

BUY YOUR NEW CHEVROLET FROM YOUR FRANCHISED CHEVROLET DEALER

Your Car Is New!
Only franchised dealers can get cars direct from the factory.

Your Warranty Is Good!
Any necessary repairs are made Free of Charge to Customers.

YOUR TITLE IS CLEAR!
Manufacturer's Certificates Necessary For Titles Are Issued From Factory Only!

OK STAND FOR OUTSTANDING USED CARS OK

1954 FORD TUDOR SEDAN
Radio, Heater, Really a Nice One. For The Best Buy Of The Year ... $995

'52 STUDEBAKER
4-Door, Light Blue. Equipped With New Seat Covers, Radio and Heater.

'48 PLYMOUTH
Special Deluxe 2-Door. Radio and Heater. Dark Green. Make A Nice Second Car.

1954 CHEVROLET
2-Door, '210' Sedan. Beautiful Beige And Green Two Tone Finish. Has Power-Glide, Radio, Heater and Sun Visor.

'51 CHEVROLET
Deluxe 4-Door, Powerglide, New Seat Covers, Heater, Two Tone Green Finish.

1951 FORD CUSTOM
4-Door Sedan, Blue Finish. Has Heater and Radio.

1949 CHEVROLET
4-Door, Radio, Heater And Seat Covers. Jet Black Finish.

1951 PONTIAC
4-Door Sedan. Equipped With Hydrmatic, Radio, Heater and Sun Visor. A Two Tone Grey And Blue Finish. This Car Is Clean Throughout. See This One Before You Buy.

1951 CHEVROLET
4-Door Deluxe, Power-Glide, Radio, Heater and New Seat Covers. A Low Mileage Car. Two-Tone Green.

'48 FORD DELUXE
4-Door. Radio and Heater. A solid car for its age.

'54 DODGE PICKUP
½ - Ton. Blue Finish. Has Heater. A Nice One.

1953 CHEVROLET BEL-AIR 4-DOOR SEDAN
A Beautiful Blue Body and White Top. White Wall Tires. This Car is Equipped With Powerglide for Easy Driving, Big Radio, Big Heater, Tinted Glass and Other Accessories. A One-Owner, Low-Mileage Car. Here Is a Car That Has the Showroom Appearance. Priced to Sell.

LAMB CHEVROLET CO.
Used Car Lot
1312 25th Dial 3-7222

Use Classified Ads . . . They Get Results

IF YOU WANT TO SEE A USED CAR MOVE FAST - ADVERTISE IT FOR SALE WITH A "FAST ACTION CLASSIFIED AD - DIAL 3-5486

REAL ESTATE M

HOUSES FOR SALE M-2

HIGHLAND PARK

Two-bedroom home with plenty storage space, attached garage, central heated, and plumbed for automatic washer. Fenced back yard. Will refinance F.H.A.

EAST SNYDER

$400.00 down and assume existing loan with monthly payments of $54.00 on this two-bedroom home, on pavement.

WE NEED GOOD LISTINGS

PINNELL REALTY CO.

GI - FHA Loans

1712 — 25th

3-5912 3-3524

THREE BEDROOMS

Large lot 225' x 225'; two baths—extra large activity room—Newly decorated and in excellent condition—A spacious home priced to sell. This home can be handled for approximately $3,000.00 down.

"Don't Wait — We Sell 'em!"

H&H Development Co.

503 E. Highway

Dial 3-4451 3-6683

REAL ESTATE M

HOUSES FOR SALE M-2

TWO-BEDROOM house with fenced yard, some extras. Total price $4500.00, $500.00 down, we carry loan. 505 18th.

TWO-BEDROOM house, lots of closet space, plumbed for automatic washer. $1,100.00 equity for $400.00. Will take $200.00 cash and terms. Payments are $54.00 monthly. 3704 Noble Drive. Dial 3-6590.

FARMS-RANCHES M-6

EIGHT HUNDRED FIFTY SEVEN-acre extra fine black land ranch, one mile Cresson. State highway, 25 miles south Fort Worth. Well improved, watered, fenced. 700 acres fine native grass. 157 cultivated. Real bargain. Possession. Robert Whitten, Grandview, Texas.

LOANS-OIL ROYALTIES M-9

LET ME swap you CASH for your SACROC Royalty. See me if you are thinking of selling.

HUGH BOREN, JR.

DIAL 3-3651

NOTICE!

TAILOR-MADE SEAT COVERS $12.95 and up

Also, Auto Glass Installed

CRONK & MOORE Upholstery Shop

2212 Ave. S Phone 3-5714

REAL ESTATE M

LOANS-OIL ROYALTIES M-9

LAND OWNERS

If you want to lease your land, get a well drilled, or sell part of your minerals, producing royalty, write to

B. D. HAMPTON, JR.

State Licensed Broker

P. O. Box 1001

Baird, Texas

REAL ESTATE M

FOR SALE—TRADE M-11

WILL TRADE good sellable lots for house to be moved. Dial 3-3345 after 5:00 p.m.

TRADE

Have three-bedroom home between Dallas and Fort Worth, trade equity for two or three-bedroom home in Snyder.

Contact 1612 27th Street

Dial 3-4272

YOU GET A BETTER TRADE HERE!

1954 CHEVROLET '210' 4-door. Has radio and heater.

1954 FORD 2-door. Has heater.

1953 OLDSMOBILE Holiday Hard Top. Loaded.

1951 NASH Rambler. Hard Top $395

1954 CHEVROLET ½-ton Pickup. Radio, Heater, Real nice.

1953 DODGE 4-Door, Fully Equipped.

T. C. GOSS USED CAR LOT

Big Spring Highway Phone 3-9297

REAL VALUE LOW PRICED!

1951 STUDEBAKER Commander V-8 2-door. Has overdrive. One owner. Clean.

1950 STUDEBAKER Champion 4-door. Radio, heater and overdrive.

1950 NASH Statesman 4-door. Radio and heater. Good transportation.

Top Trade-In For Your Present Car On A New Studebaker or Packard

BOYD MOTOR & IMPLEMENT CO.

Studebaker & Packard

East Highway Dial 3-7173

DRIVE WITH CONFIDENCE ON YOUR VACATION

KNOWING YOUR TIRES ARE SAFE

LET

OUR EXPERTS CHECK YOUR TIRES

Expert Wheel Balancing and Alignment

REMEMBER

Always Bring Your Tire Troubles To Us

We Know How

GATES TIRES

CENTRAL TIRE SERVICE

2211 AVENUE S

Dial 3-3841

Automobile Air Conditioners

Keep Cool On The Road!

Installed And Serviced

Let Us Make A Free Estimate Today!

BICKERSTAFF BUICK CO.

2310 Avenue S Phone 3-4500

GET OUR DEAL—BEFORE YOU BUY

25

- Good Used Cars To Choose From
- All Cars Completely Reconditioned
- Bank Financing
- We Need To Sell To Make Room For More New Car Trade-Ins.

DAVIDSON MOTORS

Northeast Corner Of Square Phone 3-4661

For Classified Ad Dept.

Dial 3-5486

FOR RENT

Automatic Washers

NO Plumbing Required

$6.00 Per Month

ROE'S HOME & AUTO SUPPLY

2207 Avenue S Dial 3-3402

● Guaranteed Used Cars ● Easy Terms

'54 MERCURY 4-door. Fully equipped.

'53 MERCURY 4-door sedan. Radio and Heater.

'52 MERCURY 4-door sedan. Radio and Heater

'50 MERCURY 4-door. Nice. Loaded.

'50 Chevrolet 2-Door, Solid Car.

'50 Mercury Fordor, Nice One

SEVERAL OLDER MODELS TO CHOOSE FROM

Williamson & Sons Motor Co.

"YOUR LINCOLN-MERCURY DEALER"

1927 26th Ph. 3-3514

WHAT!

You Didn't Get LAMB'S PRICE?

Lamb's Prices Are LOWEST!

Lamb Chevrolet Co.

1701 25th Dial 3-5456

LAST 2 DAYS CLEARANCE SALE!

TODAY and MONDAY

Wholesale Prices To You The Public!

SAVE-COMPARE PRICES-SAVE

'54 FORD	TUDOR V-8 RADIO AND HEATER	$1,309.99	
'54 CHEVROLET	4-DOOR 210, RADIO, HEATER, EASY-EYE GLASS	$1,299.99	
'53 FORD	COUPE, V-8 RADIO AND HEATER	$999.99	
'52 PLYMOUTH	2-DOOR, RADIO, Heater, NEW UPHOLSTRY	$666.66	
'51 FORD	FORDOR V-8 RADIO AND HEATER	$444.44	
'51 FORD	TUDOR, 6-CYLINDER RADIO, HEATER AND NEW PAINT	$499.99	
'51 CHEVROLET	2-DOOR DELUXE RADIO AND HEATER	$399.99	
'51 MERCURY	COUPE, OVERDRIVE RADIO AND HEATER	$449.99	
'51 MERCURY	COUPE, RADIO, HEATER, MERC-O-MATIC	$399.99	
'50 FORD	TUDOR, V-8 RADIO AND HEATER	$499.99	
'50 CHEVROLET	4-DOOR, TWO-TONE RADIO AND HEATER	$377.77	
'50 DODGE	4-DOOR, RADIO HEATER, CLEAN	$388.88	
'49 CHEVROLET	2-DOOR, TWO-TONE RADIO AND HEATER	$222.22	
'48 OLDS	4-DOOR, HYDRA-MATIC RADIO AND HEATER	$199.99	
'47 FORD	COUPE, V-8 RADIO AND HEATER	$169.99	
'41 CHEVROLET	2-DOOR, HEATER, SOLID WORK CAR	$88.88	
'40 PACKARD	COUPE, OVERDRIVE RADIO AND HEATER	$119.99	
'47 OLDS COUPE		$29.99	
— COMMERCIALS —			
'53 CHEVROLET	½-TON, HEATER TRAILER HITCH	$611.11	
'52 CHEVROLET	½-TON, HEATER DELUXE CAB	$599.99	
'51 FORD	½-TON, HEATER DELUXE CAB	$499.99	
'50 FORD	½-TON, HEATER TRAILER HITCH	$399.99	
'49 STUDEBAKER	½-TON, HEATER GOOD TIRES	$199.99	

Terms To Fit Your Pocketbook!

SNYDER SALES COMPANY

"Your Friendly Ford Dealer"

1612 - 26th — We Have The Finance Plan You Have Been Looking For — Phone 3-6351

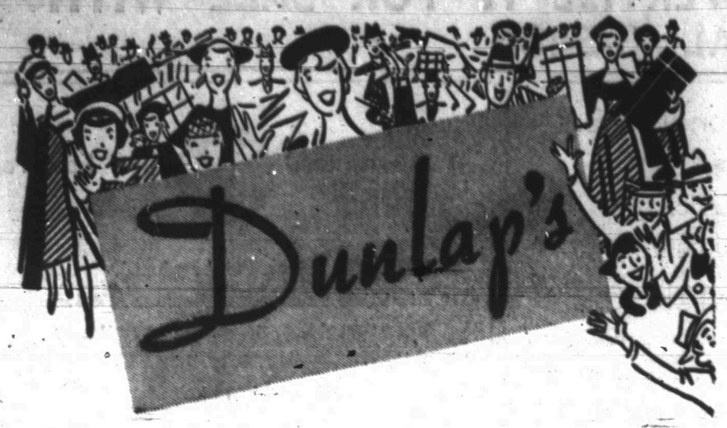

E. O. M. SALE!

Our Big End-Of-Month Sale Means Bigger And Better Values For You, Your Family. Shop Early – Shop Now and Save the Dunlap Way!

Women's

Sun Step Shoes:

Washable Types. Colors Navy and Beige

3.95 Values **3.50**

Children's

Summer Sandals:

Soft Elk Leather In White And Tan.

Sizes 5½ To 2 ..... **1.98**

Women's

Summer Purses:

Fine Imported Straw

Many Styles And Colors To Choose From.

2.98 Value **2.44**

Baby Doll

Pajamas

Made In Fine No-Iron Cotton.

Cool And Comfortable

2.98

Men's

"One Size" Stretch Socks:

No Size Worry – Easy Comfort In Solid Colored Ribs Or Neat Clocks. Pastell Collors.

Stock Up Now!

1.00 Value **54c**

Boy's

Slacks:

ELASTIC TOP
LEISURE
FADED BLUE DENIM
Sanforized
Sizes 6 to 16

1.99

Boy's

Twill Shorts:

Ideal For Summer, Cool And Comfortable.

Sizes 2 to 8

2.29

Men's

Sport Shirts:

Large Assortment Of Colors and Fine Fabrics In Better Brands.

2.98 to 3.95 Values

1.99

Women's

Dress Shoes:

Flats And Heels In Colors Of Beige, Navy, Patten And White.

8.95 Value **5.00**

Children's

Tennis Oxfords:

Sizes Of 12½ To 4

In White Only.

2.98 Value **1.88**

Quilted

Cheitz Bedspreads:

Full And Twin Size

14.95 Value **8.99**

Children's

Play Suits:

Plisse, Crepe – No-Iron Styles And Colors That Make A Wonderful Buy!

Sizes 3 to 14 . . . . **1.95**

Girl's Blouses:

Good Assortment of Prints, Plaids and Broad-Cloth. Sleeve and Sleeveless Styles.

Sizes 7 to 14 . . . . **1.00**

Men's

Summer Slacks:

In Rayon And Nylon Blends

Large Assortment Of The Newest Summer Colors And Fabrics

Values To 9.95

5.88

2 Pairs For 11.00

Women's

Dress Shoes:

Flats And Dress Low Heels, In Colors Of Beige, Navy, Red Patten And Avacado.

Many Styles To Choose From

2.88

Men's

Summer Shoes:

Ventelated Type. Black and Tan.

14.95 Value **10.95**

One Group Men's Better Shoes: Broken Lots.

Only 5.00

WOMEN'S SHORTS:

Fine Cotton With Buckle Trimmed. Colors Of Navy, Red, Maize and Pink.

Sizes 10 to 16 . . . . . **1.95**

Men's

Swim Trunks.

Lastex and Boxer Type

2.88

Boy's

Swim Trunks:

Lastex and Boxer Type **2.39**

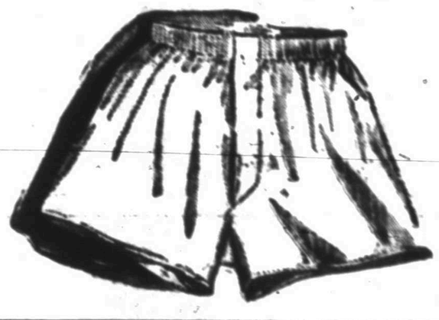

WOMEN'S BLOUSES:

Sleeveless Styles Plain Colors and Prints.

A Wonderful Value **1.95**

Women's

Bathing Suits:

Lastex With A Wonderful Assortment Of Colors And Styles To Chose From

Enjoy Summer Most In A Beautiful Bathing Suit At Such A Low Price Of . . .

5.95 to 12.95

THE SNYDER DAILY NEWS

VOL. 6, No. 49 SNYDER, TEXAS, SUNDAY, JUNE 26, 1955 SECTION B

Summer In The Classroom

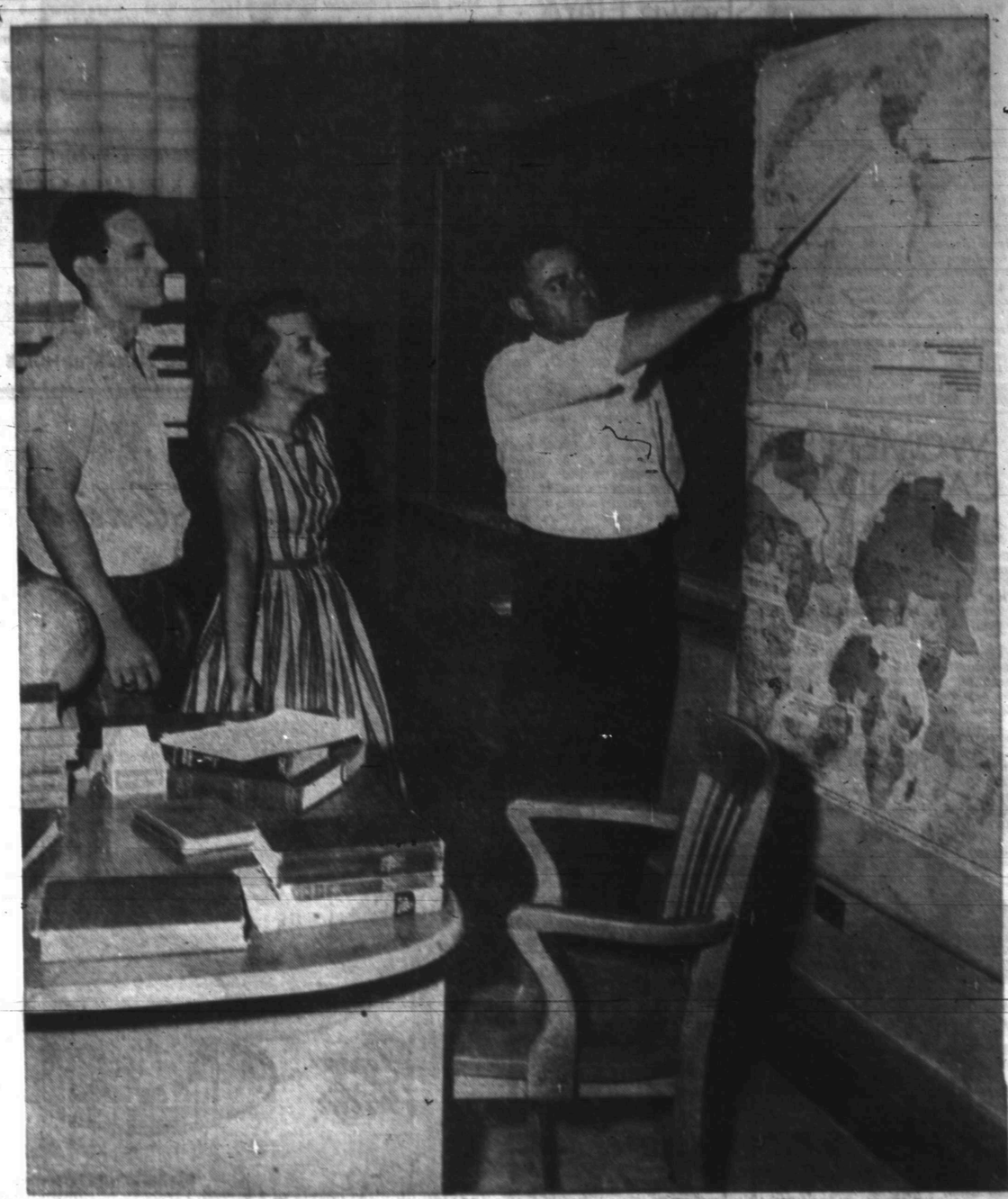

Clois Henry, one of the two high school summer teachers, points to location of the United States on a world map in a civics class while Rogell Crawford, left, and Joyce Blakely watch. Classes taught during summer school include mathematics, all grades of English, world history, American history, and civics. Henry said that 49 students are enrolled in the summer school classes.

Mrs. Virgil Joines, center, English teacher in the summer school program at Snyder High School, explains an English assignment to Janell Randolph, left, and Shirley McCowen. During each of the two three-week summer school sessions, each student may take only one course of study, but the five-hour daily sessions amount to the same amount of classroom work as would be obtained in the one-hour sessions during a regular term. (Lee Watson photographs)

Summer school's faster pace calls for more and longer studying sessions outside of class than are necessary during the winter school terms. Sidney Turner, left, and Jo Ann Coan are shown above studying mathematics during a "coffee break." Summer school classes begin at 7 o'clock each morning and last until 12 o'clock to take advantage of the cooler part of the day.

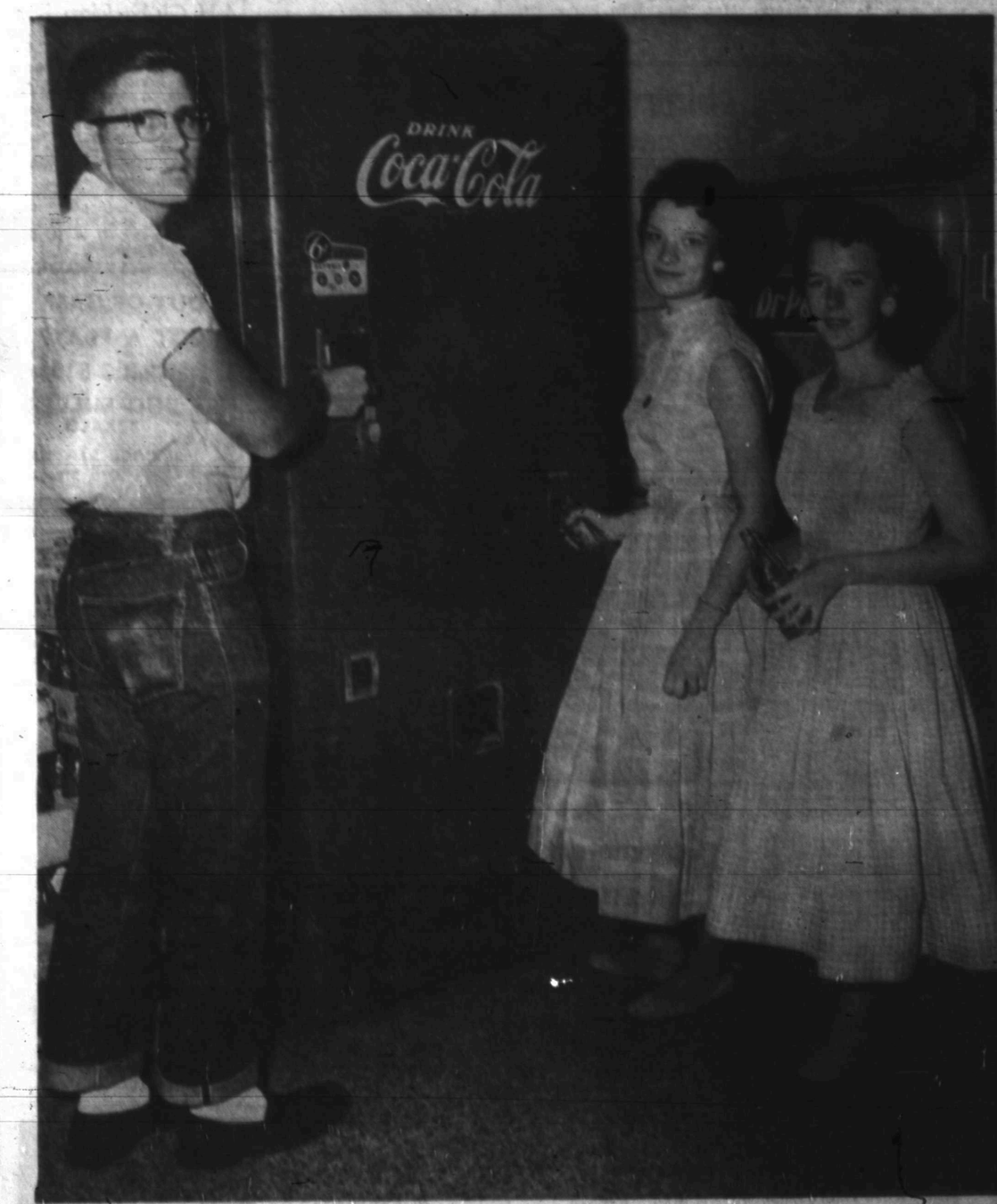

Three summer school students are shown above taking advantage of one of the two breaks during the five-hour long daily classes at the high school. They are from left: Bill Abercrombie, Peggy Black, and Dena Dupree. All four high school grades are taught during the summer sessions, giving students a chance to add extra courses to their high school program, or make up courses missed earlier in their school career.

HOMES FOR AMERICANS

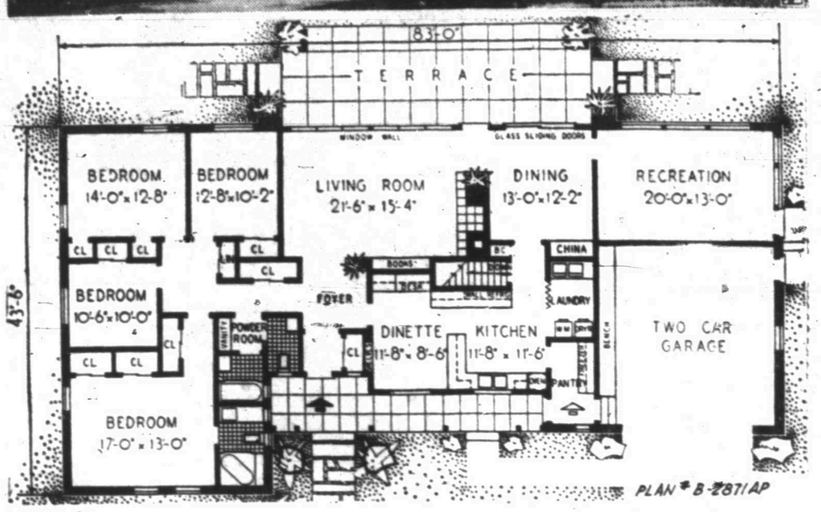

AP Newsfeatures

WINDOW WALLS in living room and dining room, a large main-floor recreation room, a pantry entrance to kitchen from both garage and front porch are features of this plan for a four-bedroom house with two bathrooms, one of which is compartmented to serve as a powder room. The house is 83 feet wide and covers 2,570 square feet without garage. This is plan B-2871AP by Alwin Cassens Jr., architect, 145 So. Franklin Ave., Valley Stream, N.Y.

NEWS FROM FLUVANNA

By MRS. H. C. CARMICAHEL

Guests of Mr. and Mrs. Ben Collier Sunday were their daughter, Gay Collier, and Mr. and Mrs. D. G. Morris of Abilene.

The J. R. Jennings family met for a reunion in the home of Mr. and Mrs. Carlyle Russell in Littlefield. Those attending were Mr. and Mrs. Bogue Forehand, Mr. and Mrs. Neil Holder and sons, Royce and Boyce, and Mr. and Mrs. Jennings, all of Fluvanna, Mr. and Mrs. B. McIntyre and Don of Abilene, Mr. and Mrs. Fred Williams of Snyder and Mr. and Mrs. Jackie Holder of Odessa.

Mrs. Joe Holder of Abilene is spending a few days with her daughter, Mrs. Wilma Gleghorn, who has just returned from the hospital.

Mrs. Millie Gleghorn has been staying in Snyder with her daughter, Mrs. Bill Evans, and family.

Mr. and Mrs. R. B. Wills had as their guests Sunday Mr. and Mrs. R. B. Wills, Jr., and Sandra and Pat Norman of Lubbock and Mr. and Mrs. George Miller and children of Post.

Mrs. Mert Jones is in a Lubbock hospital. She is epected to return home soon.

Mrs. Leo Beaver is in Methodist Hospital in Lubbock receiving treatment for a back injury.

C. A. Landrum of Eagle Pass is visiting his parents, Mr. and Mrs. C. F. Landrum.

Mr. and Mrs. Bill Jones are visiting her parents in Bismark, N. Dak.

Mrs. Bill Willard and son are spending the summer with her parents, Mr. and Mrs. M. S. Jones, while Mr. Willard is studying at Texas Tech.

Sid Reeder was here Tuesday.

Mr. and Mrs. C. F. Landrum, Mr. and Mrs. Joe Landrum and C. A. Landrum were in Abilene recently.

John Stavely was in Sweetwater Thursday.

Mrs. Allen Bruton and Lana of Hobbs, N.M., have been visiting her sisters, Mrs. Harley Carmichael and Mrs. Paul Turner.

Mrs. Anna Wills has returned home after spending several months with her daughter, Mrs. John Austin, in Matador.

Smart Button-Fronter

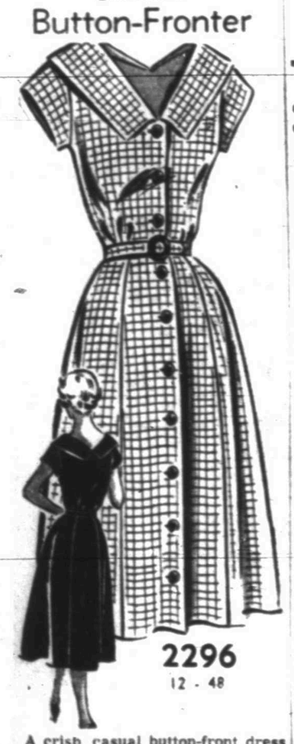

A crisp, casual button-front dress has a cool, deep collar, brief cap sleeves. You'll like its figure-enhancing lines!

No. 2296 is cut in sizes 12, 14, 16, 18, 20, 36, 38, 40, 42, 44, 46, 48. Size 18: Cap-sleeved style, 5⅛ yds. 35-in.

Send 30c for PATTERN with Name, Address, Style Number and Size. Address PATTERN BUREAU, Snyder Daily News, Box 42, Old Chelsea Station, New York 11, N.Y.

Patterns ready to fill orders immediately. For special handling of orders via first class mail include an extra five cents per pattern.

Helps For Homemakers

Send your questions to "Helps for Homemakers," Snyder Daily News, or call 3-5454.

Purple plums, good as a fruit dessert alone, enhance an upside-down cake in this recipe.

PLUM-GOOD CAKE

¼ cup butter or margarine
½ cup fimly packed brown sugar
1 can 1 lb., 14 oz.) purple plums
1¼ cups sifted cake flour
2 teaspoons baking powder
¼ teaspoon salt
¼ cup butter or margarine
¾ cup sugar
1 teaspoon vanilla
1 egg
½ cup milk

Melt ¼ cup butter in a baking pan 8 by 8 by 2 inches. Sprinkle the brown sugar evenly over the butter. Drain the plums thoroughly. Remove the pits by slitting one side, but do not cut all the way through. Flatten the plums, skin side down, in neat rows over the sugar. Sift together the flour, baking powder and salt. Cream ¼ cup butter, sugar and vanilla. Beat in the egg thoroughly. Beat in sifted dry ingredients gently, alternately with the milk, in four additions. Begin and end with dry ingredients. Beat only until smooth. Pour carefully over the plums. Bake in a moderate oven (375 degrees) about 45 minutes, or until a cake tester inserted in the center comes out clean. Allow to stand about five minutes before turning out. Serve warm with whipped cream. Makes nine servings.

Sorority Honors Queen Candidate

A Coke party honoring Jane Joyce, Rodeo Queen candidate of Epsilon Sigma Alpha sorority, was given Thursday by Mrs. Bob Boren and Mrs. Art Dibble. Miss Joyce was assisted by her mother, Mrs. Amos Joyce, in receiving guests.

The serving table was laid with a cutwork cloth and centered with an arrangement of gladioli in pastel shades. Punch was served from a crystal punchbowl, and Lazy Susans held cheese dips.

The sorority's next activity in the Rodeo Queen race will be a bake sale starting at 9 a.m. Wednesday at Piggly Wiggly. A card party is planned at 8 o'clock Friday in the Humble recreation hall.

'Magic Suitcase' Is Shown To Club

A "Magic suitcase" full of products from petroleum was shown to members of the Snyder Desk & Derrick Club at a meeting Tuesday night. Mrs. Sue Broughton of Big Spring, vice president of the Desk & Derrick Club there, was guest speaker, and was introduced by Mrs. Mary Davis, president of the Snyder group.

From her suitcase Mrs. Broughton produced such items as lipstick, nylon hose and several types of fabrics, all developments of the petrochemistry work. Accompanying her here for the program were Sue Ratcliff, president of the Big Spring club, Beth Kay and Mamie Roberts. Nineteen local members attended.

Many persons feel better on six meals a day than they do on four. The extra meals should be midmorning, midafternoon and beforebedtime snacks. Foods suitable for these extra meals are milk, fruit, cheese and crackers, vegetable cocktails and vegetable finger foods such as tomato wedges, carrot strips, celery stalks, and cucumber sticks.

NEWS FROM IRA

By MARY NELL MOSLEY

A bridal shower honoring Joyce Nell Brown, bride-elect of Joe Bob Flowers, was given Tuesday in the home of Mrs. Rea Falls. Hostesses were Shirley Rosser, Joan Brooks, Mary Nell Mosley and Anna Clements, members of the Ira YWA, and Mrs. Falls and Mrs. Grady Suiter. About 30 guests attended.

Joe Bob Flowers, the son of Mr. and Mrs. Rob Flowers, is spending a leave at home before reporting back for Army duty in Arizona.

Bob Norred has returned to his home in Jal, N.M., after visiting Mr. and Mrs. Reed Ashmore. Other guests in the Ashmore home have been Mr. and Mrs. Frosty Chaney and Gaynell of Loco Hills, N.M.

Mr. and Mrs. E. E. Grant visited recently with Mr. and Mrs. J. L. Byars. Mr. and Mrs. Byars and family spent two days last week with Mr. and Mrs. W. C. Bolding in Dunn.

Mrs. Donald Grant and son visited Mr. and Mrs. E. E. Grant several days. Mr. Grant came after them at the end of their visit.

Mr. and Mrs. Dale Crowder and children have moved into the Ira community. He has recently been discharged from service.

Mr. and Mrs. Ben Mosley and daughters visited Mr. and Mrs. D. L. Lilley in Snyder Monday.

Mrs. Wiley Eubank of Bowie visited Mr. and Mrs. L. L. Eubank recently.

John Mayes has gone to Oklahoma on a vacation. His wife and son, Larry, will return home with him.

Mr. and Mrs. Evans Millhollon and sons have gone to California to visit their daughter, Mrs. Jerry Reeder, and Mr. Reeder.

Mrs. Minnie Bell Chamberlain of Ada, Okla., and Mr. and Mrs. E. R. Chamberlain and daughter of Oklahoma City have been visiting Mr. and Mrs. Rea Falls. Mr. and Mrs. Falls accompanied Mr. and Mrs. Jess Green of Snyder to Levelland to attend funeral services for Marvin O. Berryhill recently.

Mr. and Mrs. Bill Allen and daughters are visiting in Oklahoma.

Mr. and Mrs. Bailey Thornhill, Sue and Aubrey and Mr. and Mrs. H. L. Roddy are visiting relatives in Delhi, La.

Mrs. Fred Gullett has returned home from a Snyder hospital.

Mrs. Virginia Martin of Hobbs, N.M., visited her parents, Mr. and Mrs. Grady Suiter, recently.

Mrs. Rea Falls, Mary Nell Mosley, Anna Clements, Joan Brooks and Shirley Rosser visited Mrs. Falls' sister, Mrs. Jess Green, recently.

Mr. and Mrs. Billy Ray Watson and sons of Midland have been visiting Mr. and Mrs. Pat Moran. Mr. and Mrs. E. H. McCreight of Sweetwater have also been guests in the Moran home.

Mrs. Ava Moran was in Colorado City Wednesday on business.

4-H Clubs Plan For Baking Contest, Sale

Plans for a 4-H Club baking contest and baked food sale to be held July 27 were made at a meeting of the Countywide 4-H Committee yesterday morning.

Mrs. Jim Stirling of Ira, an adult club leader, assisted in the absence of Ruby Butts, home demonstration agent.

Foods entered in the contest will be placed on sale after judging is completed, and will be sold in Furr's, Safeway, D & H, Piggly Wiggly and Lieb's.

New Officers Are Installed

New officers for the Optimist Club and the Opti-Mrs. Club were installed in ceremonies Tuesday night in the Towle Park pavilion.

John Grimland of Midland and Bennie Clark of Odessa, lieutenant governors of District 7, served as installing officers. The Rev. Jack Riley, pastor of the Trinity Methodist Church, gave the invocation. Carl Herod was program director.

Taking offices in the Optimist Club were L. Z. Bridgeman, president; Searcy Orr, vice president; John Noble, secretary-treasurer, Dale Clemmer, R. L. Blakely and Jeff Brown, directors. Officers for the women's organization are Mrs. Carl Herod, president; Mrs. Bill Davis, vice president; Mrs. Jeff Brown, secretary, and Mrs. John Noble, treasurer.

Bridgeman presented a past president's pin to Davis.

Out-of-town guests for the ceremonies were from Midland, Big Spring and Odessa.

WOMEN'S CALENDAR

MONDAY

Monday Duplicate Club master point day, 1:30 p.m., Snyder Gasoline Plant recreation hall; Mrs. R. D. White, Jr., hostess, Mrs. S. G. Phil, director.

Trinity Methodist Church WSCS, 8 p.m., at the church.

TUESDAY

Come As You Are breakfast sponsored by the Business & Professional Women's Club, 7:30 a.m., at the home of Mrs. C. L. Nelson, 3007 Fortieth Street.

Informal coffee and style show featuring the original design of Sue Storm sponsored by the Alpha Study Club, 9:30 a.m., Country Club.

Dwyer Circle, 9:30 a.m., with Mrs. J. W. Winegart, 3409 Avenue A.

Kennedy Circle, 9:30 a.m., First Baptist Church.

Bice Circle, 9:30 a.m., with Mrs. A. C. Kincaid, 3108 Avenue T.

Edwards Circle, 9:30 a.m., with Mrs. Elroy Miller, 2225 Sunset.

Jones Circle, 9:30 a.m., First Baptist Church.

Riddle Circle, 9:30 a.m., with Mrs. Ted Masters, 207 Thirty-third Street.

Taylor Circle, 9:30 a.m., with Mrs. Howard Gibbons, 3101 Forty-first Street.

Watson Circle, 9:30 a.m., with Mrs. Gene Bush, 404 Twenty-ninth Street.

Bid and Bye Dutch treat bridge luncheon, 1 p.m.; Mrs. Earl Brite hostess at the Village.

WEDNESDAY

Bake sale sponsored by Epsilon Sigma sorority, 9 a.m., Piggly Wiggly.

Coffee sponsored by the Altrurian Club, 9:30-11:30 a.m., at the home of Mrs. Hugh Boren, 2203 Twenty-ninth Street.

FRIDAY

Ladies Day, Country Club; golf tee off, 9 a.m.; duplicate bridge, 9:30 a.m.

Card party sponsored by Epsilon Sigma Alpha sorority, 8 p.m., Humble recreation hall.

Whip a half cup of cream and fold into chilled lemon pie and puddng mix. (made according to package directions). Serve over sliced bananas and oranges.

StormFashion Designs To Be Shown Here

The original designs of Sue Storm of Hobbs, N.M., will be shown for the first time in Snyder at an informal coffee and style show to be held Tuesday morning at the Country Club.

This activity will climax the Alpha Study Club's fund-raising campaign in the Rodeo Queen contest. Carol Sue Clark is the club's queen nominee and Lesa Bowden the future queen.

Inspired originally by Indian and Spanish dresses of the Southwest, Mrs. Storm's creations have become known in all parts of the country. Her fiesta or squaw dresses appear under the label of "Patio Charms," and are made of such unusual fabrics as Japanese silk, powderpuff muslin, velveteen, cotton satin and corduroy, and range from casual styles to formal wear. A second group of her dresses are known as "Susie Storm Originals" and feature spectator sports and playtime wear.

Mrs. Storm, a wife, mother and grandmother as well as a career woman, personally makes every garment which appears under her labels. In one eight-month period she designed and made 152 dresses. Many of her fiesta dresses used as much as 570 yards of ribbon and braid. One design has a skirt of 22 yards wide at the hemline, another is trimmed with 225 buttons. The dresses sell at prices ranging from $60 to $100 dollars usually, and she has occasionally been persauded to sell a gown from her personal wardrobe.

The skirts of Mrs. Storm's dresses are pleated by a "secret" process which she, unlike other designers, discusses freely. She has found that soft, quality materials lend themselves to the pleating more effectively than stiff cottons and heavier prints. The skirt should fall in soft, graceful pleats, she says, and if the wearer wants the skirt to stand out stiff petticoats should be worn. The tiers for the skirt should be the same width all the way around, she has found, and she tears all materials for the tiers. The number of tiers and their width depends on the height and build of the person for whom the dress is made. Mrs. Storm uses three, four, five or seven.

Mrs. Storm's designs have been shown in Santa Fe, Houston, Dallas, and Tulsa in fashion shows, and she has staged many smaller showings herself using models of personal acquaintance. A showing is scheduled at Hemphill-Wells in Lubbock this fall. Local models will display the garments here.

Mrs. Boatenhamer Is Honored At Shower

Mrs. Bill Boatenhamer, the former Nelda Floyd, was honored at a miscellaneous gift shower Friday night in the home of Mrs. John DeShazo. Hostesses were Mrs. DeShazo, Mrs. Emory Hall, Mrs. Larry Hall, Patsy Norred, Jo Ann White and Mrs. Talva Mae Ketner.

The refreshment table, covered with a cutwork cloth, held a centerpiece of yellow carnations and white wedding bells. Mrs. Eldon Perry registered guests.

Underwood, Chandler Marriage Rites Read

Mrs. Doris Underwood of Snyder and W. E. Chandler of Farmington, N.M., were married last Sunday in Aztec, N.M. The Rev. Anthem Wade of Aztec performed the wedding ceremony.

The couple will be at home in Farmington. Mr. Chandler is employed by the Johnson Well Service Company there.

"Blue Streak"
AMBULANCE
Service
PHONE
3-5454
BELL FUNERAL HOME

THE REAL McCOYS

Hugh Boren & Son
Insurance Agency
N.W. Cor. Square Phone 3-3651

If it's fine...it's
Flintridge China

. . . the timeless beauty of a graceful tracery of snow-white tulips on a wide pastel-pink border, Fine, translucent china, finished in sparkling platinum . . . the ultimate in elegance.

$15.50 a 5-piece place setting

BRUTON'S JEWELRY
East Side Of Square
VISIT OUR GIFT DEPARTMENT

OUT OF GAS?
GOT A FLAT?
Call 3-5181
BUD MILLER
TEXACO
SERVICE STATION
2300 25th Street

Dr. Clyde E. Dawson
Optometrist
Office Hours
8 A.M. To 6 P.M.
Diamond M Building
911 25th St.—Phone 3-4503

Knisely - Sadler
Chiropractic Clinic
1208 25th St. (at the Clock) Phone 3-5363
More Than 35,000,000 People Now Use Chiropractic Health Services
Dr. M. S. Knisely Dr. C. C. Sadler

Pre-Holiday Specials
— At —
Gray's Style Shop

DRESSES
Linens, Crepes and Cottons
Originally Priced From
12.98 To 24.98
NOW ONLY 10.00
Many Better Dresses 1/3 Off
One Group Dresses 7.98

One Rack
Skirts, Jackets And Blouses
In Denim And Cotton
For Only 2.98

ALL MILLINERY REDUCED

Table
Lingerie
Blouses
& T-Shirts
1.98

Gray's Style Shop

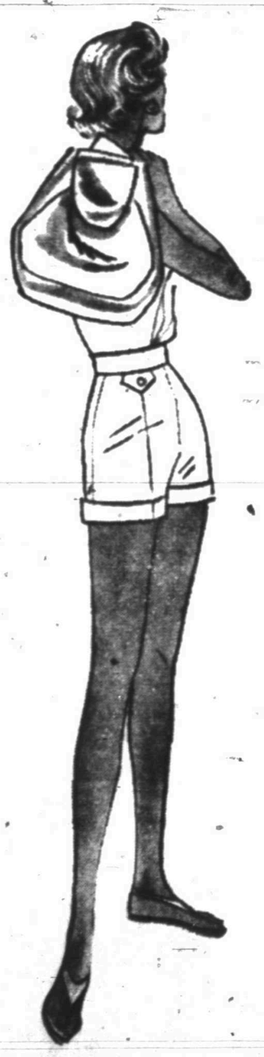

Jantzen

Get Ready For The Fourth Of July Or Your Vacation With A Jantzen Swim Suit And A Play Suit.

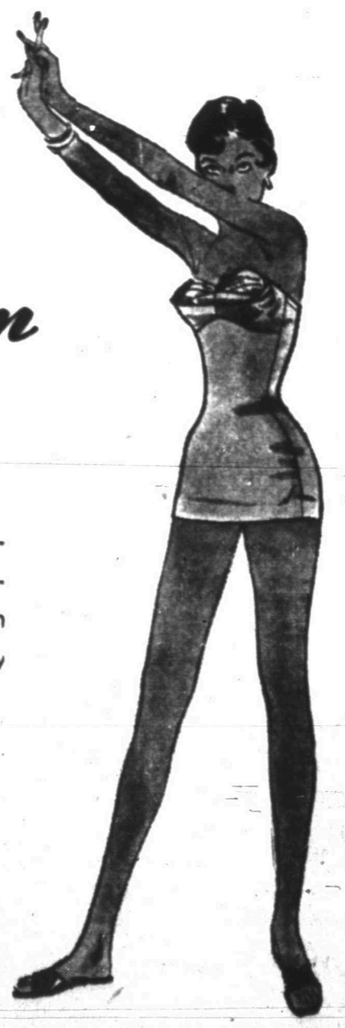

Gray's Style Shop

2L-12 "ZIPAROUNDS"—Brief-cut Jantzen shorts of finest cuffs; an extension-waist tab to create a smooth, small look-washable, Sanforized cotton gabardine . . . tailored with trim ing waistline for the wearer . . . and back-zipped to further aid in this allusion. Sixteen sparkling colors. $3.95.
This style is featured in a full-page Jantzen ad in LIFE magazine.

5L-15 "CHEESECAKE"—Sleek sheath suit with the beautiful drapped Jantzen petal bra . . . a stunner in the water and out because of its rich aretate-cotton-Lastex taffeta fabric that's sun-and-water tested. Jantzen side-bones the bra for maximum security . . . torso control is achieved by a patented self-adjusting floating panel . . . and double straps adjust-to-size and detach for sun tanning. In nine knock-out colors. $10.95.

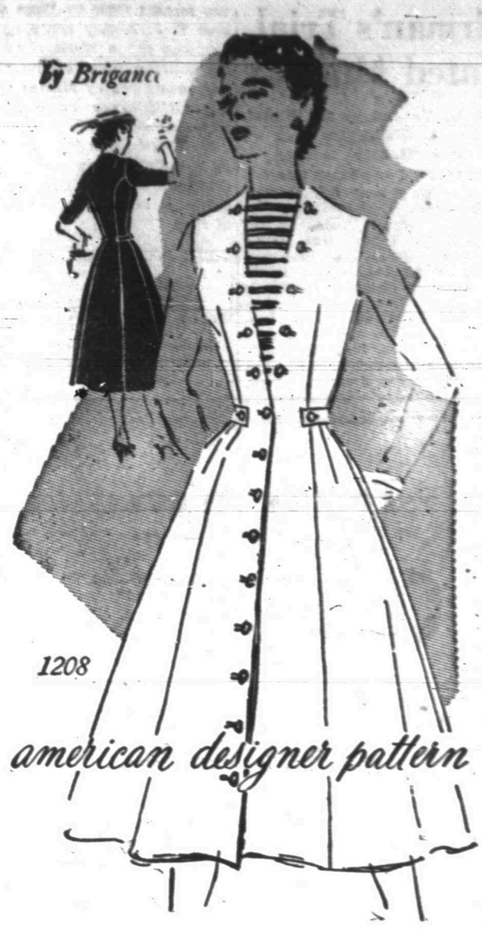

As versatile as it is chic is this coat-dress jumper designed by Brigance. It may be worn with a detachable dickey or over blouses annd sweaters, buttoning the bodice onto a separate strip of buttons. Slenderness is achieved in the unbroken lines of the front and back panels, with a half belt accenting the waistline. The original was made in yellow linen with a yellow and white striped dickey. Easy to make with or without sleeves, it would also be attractive in pique, faille, flannel, corduroy, wool crepe or jersey. Use a contrasting color or fabric for the dickey. Size 12 requires four and three-eighth yards of 39-inch material for the dress, half a yard of 39-inch material for contrast and three-quarters of a yard of 39-inch material for interfacing. To order the pattern, No. 1208, send $1 to Spadea Syndicate, Inc., Box G.P.O., S-13, New York 1, N.Y. If paying by check or money order add four cents for handling. Air mail costs 25 cents extra. Be sure to state the pattern number and your bust, waist and hip measurements.

You Can Make Gay Covers For Outdoor Furniture

By VIVIAN BROWN
AP Newsfeatures Writer

You can make gay weatherproof coats to put your outdoor furniture in the glamor bracket even when it rains. A wider range of patterns and textures is available in standard quality vinyl film plastic these days. New decorator designs and colors are sparkling examples of what is happening to plastic materials. You can stitch them up yourself on your trusty sewing machine with these time-saving hints offered by local sewing center experts.

Estimate your yardage first. To measure for the chair center section, start with top center section of the chair. This runs from the floor at the back of the chair over the back to the floor at the front of the chair. To measure length of side section, measure the top of the chair back to the floor. Double this measurement to include the other side. The width of the fabric is adequate for the average chair. Reduce all inches to yards.

To measure for a chaise, measure the top center section of the chaise in the same way as the chair. That is from the floor at back, over the back and straight down across the foot to floor at front. To estimate the yardage for side sections, measure from top of back straight down to foot of chaise, as though you had drawn a string taught from top to foot. Double this measurement to include the other side. Add the total number of inches and reduce it to yards.

Lay fabric lengthwise along chair from floor at back, over top and across to floor at bottom. Cut the center section at this point. Now cut side sections using measurements previously taken. Use paper clips to attach center and side sections together. To achieve neat fit adjust clips along seam lines allowing for arm slant. Trim plastic at seam line.

Next stitch both side sections to the center section. The walking presser foot for your sewing machine makes handling of the vinyl plastic film easier. Use pinking shears to finish inside seams.

Make an inch-deep hem or casing around the bottom of the chair cover and run elastic through to make for snugger fit and to prevent covers from blowing off in summer storms.

Now lay fabric lengthwise along chaise from floor at back, over back and down to floor at front. Cut center section. Then cut side sections. Note the design on the side sections runs vertically on the chair and horizontally on the chaise. Again using paper clips, attach wide sections to center section from top of back to floor. Clip to lengthwise of center section from top of back along arm to foot of chaise. Stitching and finishing procedure is the same for chaise as for chair.

WEATHERPROOF COATS for outdoor furniture are easy to make on the sewing machine with smart decorator vinyl available by the yard. Dining table with rustproof coloramic frames and weather resistant tile top needs no cover-up.

Snyder Insurance Agency
WAYNE BOREN CLYDE HALL
COMPLETE INSURANCE SERVICE
1820 26th Street Phone 3-3163
P. O. Box 527 Snyder, Texas

WHAT'S GOING ON

Guests of Mr. and Mrs. W. H. Johnson, 1010 Twenty-sixth Street, Thursday were his sisters, Mrs. I. B. Cauble of Big Spring and Mrs. Bertie Herring of Waco, and Mrs. Cauble's son.

Mr. and Mrs. W. R. Westbrook of Jal, N.M., were recent visitors in the home of Mr. and Mrs. Clifford Hale and family, 1109 Thirty-second Street.

C. E. Tarter and his sons, C. W. Tarter of Lamesa, S. M. Tarter of San Angelo and Carl Tarter of Dunn, are attending a homecoming in Windom today.

Mabel Turner and her mother, Mrs. Nannie Turner of San Antonio have been visiting in the home of Mrs. J. M. Pagan, 2710 Avenue F. They have been in Snyder on business.

Mr. and Mrs. Alvin Fenter and Ray, 2402 Twenty-ninth Street, have recently returned from Mountain View, Okla., where they visited with Mrs. A. E. Fenter. They also visited friends and relatives in Wilson, Okla.

Mrs. Bryan Jordan, Bryan, Paul and Chris, 3749 Dalton Drive, have recently returned frim Ballinger where they visited Mrs. Jordan's sister, Mrs. C. W. Stubblefield, for three days.

Mr. and Mrs. Riley Campbell, 112 Twenty-fifth Street, left Friday for Louisiana where they will visit in the home of Mr. and Mrs. Carl Hargrove. Their sons Carl, Troy Lynn, and Tommy also went with them.

Mrs. Ralph Ackerman, 316 Twenty-ninth Street, and Mrs. E. D. Ackerman, route 2, have recently returned home from a three-day trip to Jacksboro and Graham.

Mr. and Mrs. Fred Chapman and Mark of New York and Mr. and Mrs. Emil Hortmann of Johnson City were recent visitors in the home of Mr. and Mrs. Victor Deike, 3009 Thirty-ninth Street.

Ronnie Gladson of Rotan is visiting in the home of his grandparents, Mr. and Mrs. E. W. Gladson, 1011 Twenty-first Street, this week. His parents, Mr and Mrs. Eugene Gladson, and Rex Gladson also spent a day here.

Mrs. Brasell McClure, 309 Thirty-fifth Street, left Wednesday to spend several days in Santa Fe, N. M., with her parents.

Mrs. B. J. Bartels, Roby Highway, recently left for Pittsburg, Pa. where she will visit for two months in the home of her parents.

Guests of Mrs. Mary Fesmire, 2204 Twenty-sixth Street, have been C. A. Fesmire of Odessa and Mr. and Mrs. LeRoy Fesmire of San Angelo.

Guests of Mrs. Ed Thompson, 800 Twenty-sixth Street, have been Nell Joiner of Seattle, Wash., and Mr. and Mrs. Carroll Blanton and daughter of Tulsa, Okla. Miss Joiner formerly was employed here as a nurse.

Meeting Suspended

The Couples Duplicate Club has made plans to discontinue meetings throughout the month of July. The club meets regularly on Tuesday nights at the Country Club during the remainder of the year.

Mince chives and mix with butter; place a dollop of the mixture over each portion of broiled steak as you serve it. Makes a wonderful sauce as it mixes with the meat juices. The steak should be broiled so it is rare or medium-rare.

Mrs. Agee's Delicious
TAMALES AND CHILI
1617 Ave. M Phone 3-4355

ON TOUR — Beth Golden of Brownfield, the granddaughter of Mrs. J. S. Golden of the Canyon community, left New York Sugday for a tour of Europe. She is traveling with a group of 30 young people accompanied by Dr. and Mrs. W. F. Howard of Dallas. The group is to attend the Baptist World Alliance in London as part of the tour, and plans to return home August 2.

NEWS FROM DERMOTT

By MRS. JIMMIE SMITH

Mrs. Albert Smith was taken to Callan Hospital in Rotan Tuesday. She is reported to be in satisfactory condition.

Mr. and Mrs. B. A. Moore visited recently with Mr. and Mrs. Elton Nance in Justiceburg.

Mr. and Mrs. W. L. Sellars of Midland visited recently with their son, Bert Sellars, Mrs. Sellars and Brenda.

Mrs. Jimmie Smith accompanied her nephew, Clinton Smart, to Cogdell Hospital Sunday. He has been released from the hospital.

Mr. and Mrs. B. A. Moore and Mrs. Bert Sellars and Brenda spent Friday in Lubbock.

Mrs. C. C. Smart of Farmington, N.M., and her sons, Clinton and Duane, have returned home. The boys had visited here with Leon and Morris Smith and other relatives.

Fernie Reed, Altha Russ and Weldon Reed visited in the W. T. Steel home Sunday.

Mr. and Mrs. W. T. Steel honored Joe McCowen on his seventeenth birthday Sunday. Those attending were Mr. and Mrs. A. V. McCowen, Eddie, Carolyn and Bobby, Mr. and Mrs. Fred Taylor and Jimmy Peede, all of Post, Mrs. Jeane Pollard, Margaret Steel and Frankie Steel.

Mr. and Mrs. Pete Bradshaw visited in the Albert Smith home Sunday.

Mr. and Mrs. John Baugh of Snyder visited their daughter, Mr. and Mrs. Jimmie Smith, and family Wednesday. The J. F. Devoll family visited in the Smith home Sunday.

Ever add a dash of curry powder to egg salad for sandwiches? Good!

AUTOMOBILE
Refrigerated Air Conditioners
Factory Installation
24-Hour Service
—Any Make Car—
DENSON
Gulf Service
300 E. Highway

New as spring...

Dana introduces colognes in elegantly styled spray containers. Feather-light, finger-tip control is designed for ideal application.
Select one or *more* of Dana's five famous fragrances to enhance *your* loveliness.

TABU
Ambush
20 CARATS
PLATINE
EMIR
Dana
three full ounces of cologne $3.00 plus tax

STINSON DRUG

NEWS FROM CANYON

By MRS. MARGARET RILEY

The Women's Auxiliary met Wednesday afternoon for Bible study and a business session. Eight members attended.

Mr. and Mrs. Alton Sumrald, Mr. and Mrs. Ed Taylor, Mr. and Mrs. Orville Taylor, Lawton Taylor, Mr. and Mrs. Houston Kimbrell, Mr. and Mrs. Henry Layne, Lorita Stirling and Nathan Shepherd attended the Little League baseball game at Ira last week.

Mrs. J. C. Wall, Sr., of Snyder has been visiting Mr. and Mrs. Alton Sumrald and sons.

Stanley McNeil, the three-year-old son of Mr. and Mrs. Pete McNeil of Brownfield, is hospitalized there with a broken leg. Mrs. McNeil is the step-daughter of Mrs. Margaret Riley.

Marinate snap beans and thinly sliced radishes in a tangy French dressing. Serve as a relish with hamburgers or cold meat or fish.

Coffee Scheduled By Altrurian Club

The Altrurian Club will sponsor its only fund-raising activity in connection with the Rodeo Queen race on Wednesday morning when a coffee is to be given in the home of Mrs. Hugh Boren at 2003 Twenty-ninth Street.

The coffee is to begin at 9:30 a.m. and continue until 11:30 a.m. No invitations have been sent, a club member said, and all persons who wish to attend are welcome.

Judy Miller is the club's nominee for the queen's title, with Maria Gray the future queen.

Here's a new sandwich idea: mix cream cheese with drained crushed pineapple and chopped mint leaves and use as a spread between slices of nut bread.

McDONALD'S END OF MONTH SALE

WE NEED ROOM! OUT GO SPRING AND SUMMER GOODS! YOU SAVE!

SPRING AND NEW SUMMER **FABRICS** REDUCED TO CLEAR! NEED MORE ROOM FOR NEW FABRICS
- Broadcloth
- Plisse
- Batiste
- Tissue Ginghams
- Rayon Sheers
- Twistalene

Solids and Prints
500 Yds. To Choose From
Reg. 79c Value ..... 33c Yd.

You Will Find Summer-Splashed Cottons at McDonald's For Every Sewing Needs ... Exciting Cottons You'll See In Smartest Frocks, Wear-defying Cottons For Children's Clothes, and Eye-pleasing Cottons For Home-decorating. Won't Shrink Out Of Fit Or Fade. Fashion-important Prints and Solid Solors. SAVE!
- TWISTALENE
- GINGHAM
- NYLON
- BUTCHER LINEN
- PLEETALENE
- ROGO CREPE
- DENIM

Reg. 98c Value ..... 47c Yd.

- TERRYCLOTH
- DAN RIVER TISSUE GINGHAM
- PONGEE
- VOILE
- CREASE RESISTANT COTTONS

Reg. 1.49 Value ..... 77c Yd.

Cool Summer Cotton or Nylon —
INFANT FROCKS
Sizes 1 to 3 ..... 1.99

3 Pc. BATHROOM SET
TANKETTES
For New Bathroom Beauty. Eliminates Dripping, Conceals Marred Tanks.
Reg. 3.98 Value 1.99

ONE RACK OF MEN'S SUMMER
RAYON BLEND SUITS!
First Quality Rayon and Acetate. Single Brested Suits You Will Be Proud To Own.
Sizes 36 to 40 Buy Now And Save 22.00

Men's Light Weight
RAYON SLACKS
These Are An Outstanding Buyl Relax In Cool Comfort In These Rayon and Acetate Blend Slacks For Your Dress or Casual Wear.
Sizes 28 to 38 ..... 4.88

One Group Of Men's
DACRON AND NYLON SLACKS
Wash and Wear Reg. 8.95 Value 7.88

SEE HOW YOU SAVE!

One Group Of Dressy and Casual
WOMEN'S DRESSES
Cottons—Rayons—and Nylon
Over 100 Dresses to Choose From
Sizes 7 to 22½
Reg. 8.95 to 9.95 ..... 6.88
FASHION FAVORITES, SOLIDS, PRINTS AND FLORALS.

One Group of Crisp Non-iron Puckered Nylon Dresses. Over 50 To Choose From. We Have A Captivating Collection Of Flower-Fresh Puckered Nylon Beauties. Fashion-Favored Prints In Rainbow Of Stay-bright Colors. Easy To Wash, Quick To Dry — — Won't Shrink Out of Fit. You'll Want Several At This Price.
Sizes: 9 to 15, 12 to 20, 16½ to 22½ 2.99

Women's and Girl's Smart
COTTON SKIRTS
Latest Tiered Fashions For Your Casual Wear!
One Group Of Reg. 3.98 Values 1.99
One Group Of Reg. 5.95 Values 3.99

Cool Sanforized Combed Cotton
Sport Shirts
Men's S-M-L 1.77
Also One Small Group at 1.33
Give You Long Wear. Tub-fast Colors of Blue, Grey, Maize, Green, Tan or White. A Hard To Beat Value!

Men's White Broadcloth
Dress Shirts
These Are Our Regular Stock That Are Soiled.
Reduced To Clear 1.99

MEN'S TIES
Our Entire Stock of Regular 1.50 Value Ties.
Reduced To Clear 99c

Boy's Puckered Nylon
Sport Shirts
Reg. 1.49 Value 99c

Boys'
POLO SHIRTS
Reg 79c Value ... 2 For 99c

Men's and Boy's White Terrycloth
Polo Shirts
Zip Down Front
Ideal For Casual And Swim Needs.
Values To 1.98 ..... 1.33

Men's Western
SHIRTS
One Group Of 4.98 Values Reduced To Clear.
Broken Sizes 2.99

Cool Cotton Twill Women and Girls'
SHORTS
Sanforized Cotton Shorts For Your Casual Wear. Dark Colors. What A Buy!
Only 77c

Special
One Large Group Of —
GIRL'S DRESSES!
REDUCED TO CLEAR!
This Group Of Cottons, Nylons and Rayons Are Smart Styles.
$2.99

Women's Cool Sleeveless
BLOUSES
Many Smart Styles
Sanforized cotton Plisse or broadcloth. Pastels or white; sizes 32 to 38.
77c

W. D. Everett, Jr., photograph

MRS. BILLY WAYNE WILLIAMS

Patsy Ann Pogue Is Wed To Billy Wayne Williams

Wedding vows for Patsy Ann Pogue and Billy Wayne Williams were solemnized Monday night in the garden of the home of the bride's parents, Mr. and Mrs. D. M. Pogue, route 2. That date also marked the thirty-second wedding anniversary of Mr. and Mrs. Pogue.

The bridegroom is the son of Mr. and Mrs. Wayne Williams of Polar.

Ted Norton, minister of the Twenty - fifth Street Church of Christ, officiated at the double-ring rites. An arch of greenery flanked by palm trees and hurrican lamps formed a background for the wedding party. Mrs. M. M. O'Rear, pianist, presented wedding music and accompanied Louise Crook as she sang "I Pledge My Love" and "Through the Years."

The bride was given in marriage by her father. She wore a formal gown of Chantilly lace and tulle over satin. The molded bodice of lace featured a Queen Anne neckline and long sleeves which ended in points over the hands. The bouffant skirt was fashioned of tulle with insets of lace. Her veil of tulle, fingertip length, fell from a tiara of braided satin trimmed in pearls. She carried a white orchid atop a white Bible, a gift of the bridegroom.

To complement her gown, the bride wore a necklace of pearls and sapphires which belonged to the bridegroom's great-grandmother, the late Mrs. E. L. Crowder. She also wore her mother's wedding band.

Mrs. Franklin Brownfield of Blackwell, sister of the bride, attended her as matron of honor. Shirley Gillum was bridesmaid. Both wore ballerina-length dresses of mauve cotton satin, cut on princess lines with fullness gathered in at the hipline on either side. Crinolines emphasized the fullness of the skirts. The fitted bodices were made with V necklines in front and back and three-quarter-length sleeves. They wore low tiaras of mauve maline fixed to fitted clips and trimmed with tiny flowers, and white gloves. Their matching earrings were gifts of the bride, and they carried bouquets of mauve gladioli.

Mr. Williams served his son as best man. Johnny Jones of Lubbock was groomsman. Monroe Henderson of Jacksboro and Jack Nelson of Denver City were ushers.

A reception in the Pogue home followed the ceremony. The refreshment table was spread with a pink linen cloth. The bouquets of the bride's attendants were used for a centerpiece. An arrangement of mauve dahlias and candles was placed on the buffet. The wedding cake was served by Jolene Kirkpatrick of Plainview and the punch by Ramona Harless. Mrs. J. W. Headstream, a sister of the bridegroom, was at the guest register. Kay Tooms of Merkel, a cousin of the bride, assisted.

When the couple left on a short wedding trip to Ruidoso, the bride wore a natural linen suit with white trim and a matching hat. Her shoes and bag were avocado green. Her corsage, a white orchid, came from her bridal bouquet. The couple will be at home at 2701 Avenue G upon their return.

The bride was graduated from Snyder High School and received a degree from Abilene Christian College in May. She was a member of the Cadettes, Sigma Tau Delta, the Woman's Honor Society, and Kappa Delta Pi, an honorary education society. Mr. Williams was also graduated from Snyder High School and received his degree from Texas Technological College in May. He was a member of Phi Delta Theta fraternity. He will be engaged in ranching.

More Entries In Baby Contest

New entires in the Baby Contest being sponsored by the Art Guild in connection with the Rodeo Queen contest have brought the total to 47.

Prizes for the three winning babies in the contest will be loving cups, and will be presented on July 7 when a talent show and baby review are planned. The loving cups will be displayed in Williams Jewelry this week. Leading contestants will be announced Tuesday.

Children who have entered the contest during the last week, their parents and the stores in which receptacles are placed to receive votes for them are as follows:

Bonnie Gaylene Kruse, Mr. and Mrs. H. G. Kruse, D&H; Mark Hargrove, Dr. and Mrs. Robert H. Hargrove, Contellas; Pamela Martin, Mr. and Mrs. Craven Martin, Cogdell Memorial Hospital; Becky Davidson, Mr. and Mrs. J. B. Davidson, D&H; Barry Tatum, Mr. and Mrs. Kirby Tatum, McDonald's; Mike Line, Mr. and Mrs. Sig Line, Snyder National Bank; Linda Jane Simpson, Mrs. Mary L. Simpson, Donnie's Beauty Service; Robert Mark Phillips, Mr. and Mrs. Robert M. Phillips, Bell's Flower Shop, and Scott Alan Boss, Mr. and Mrs. Billy Rip Boss, Stinson Drug.

To Solve Your
Local and Long Distance
MOVING PROBLEM
DIAL
3-6791
A Safe, Sure Bonded Service
Across the Street or
Across the Nation
McALISTER
Transfer and Storage
1604 24th St.

TEEN TALK

By GERRY LYN HUGHES

Bata McPherson was hostess for a Coke party in her home Monday. Refreshments of Cokes, cookies, and cheese dip were served. Those attending were: Joyce Blakely, Betty Connell, Mary Ann Doak, Sittie Harrell, Gerry Lyn Hughes, Judy Miller, Judy Rohr, Pat Taylor, Dana Scarborough, Clinta Blackard, Shelby Smith, Sue Clark, Mary Lou Carey, Jane Joyce, Pat Wade, Juanez Teaff, and Rita Grimmett.

• • •

A group of girls got together Saturday night and had a slumber party. The girls went to the show and returned home to eat sandwiches, Cokes, and potato chips. Those staying were: Mickey Gillean, Marsha Fisher, Oneta Forguson, Ramona Thompson, Sandra Scott, Carolyn Nobles, and Velesta Sumruld.

• • •

A juke box dance was held Saturday night honoring Jane Joyce who is a candidate for rodeo queen. It was at the Youth Center. Some of those seen there were: Derek Conally, Vic Landre, Don Wood, Grant Whatley, Mary Ann Doak and Mark Wyatt, Sittie Harrell, Gerry Lyn Hughes, Bill Hicks and Pat Wade, Roy Johnson, Jimmy Joe Key, Joe Devenport, Jody Davis, Wanda Sue Crook, Kay Lynn Walker, Juanez Teaff, Kenneth Lawrence, P. W. Cloud, Jackie O'Bryan, and Perry Bolger.

• • •

Sittie Harrell was hostess to a slumber party in her home Friday night. The girls had refreshments of Cokes, sandwiches, potato chips, ice cream, and angel food cake. Those spending the night included: Mary Ann Doak, Suzanne Houston, Bata McPherson, Judy Rohr, Pat Taylor, Sittie Harrell, Joyce Blakely, Ann Fish, Judy Miller, Betty Connell, and Margie Smith.

• • •

Ann Fish, rodeo queen candidate, was honored at a watermelon party at the Country Club Friday afternoon. Several of the teenage girls modeled swim suits for the event. They included: Janice Springer, Sittie Harrell, Deborah Smith, Mary Ann Doak, Joyce Blakely, Jane DeWald and Molly Carroll.

• • •

Three of the Snyder High School Tigers baseball team are better preparing themselves for next year. These boys, Alan Snead, Tommy Prichard, and Don McNew left Tuesday for Alpine where they will attend the baseball camp sponsored by the Milwaukee Braves. The boys will return home today.

• • •

Margaret Fisher was honored with a Coke party Wednesday night to celebrate her 16th birthday. Refreshments of birthday cake and Cokes were served. Those attending were Huanna Birdwell, Mickey Camp, Marie Knollenberg, and Linda Palmar.

Fine Assessed In County Court Here

A penalty of $100 fine plus $23.50 costs and the mandatory three-day jail sentence was assessed by county judge Edgar Taylor yesterday morning when Lowell Loyd Shelton, 42, of Tulsa, Okla., pleaded guilty to a charge of driving while intoxicated.

Shelton was arrested here Friday night by sheriff Homer Whisnand and deputy Bill Love.

EVAPORATIVE COOLING
with Power Cooled by LENNOX

Call Us
For Details
Immediate Installation
SNYDER HEATING
and Air Conditioning Co.
Next To Bus Station Phone 3-4411

Now... It costs less to keep well

In a period when you naturally expect just about everything to cost more and more, it is interesting to note that an average illness costs *substantially less* than a decade ago. Yes, it is true, some medicines may cost a little more today—but *they do a great deal more* for the patient. And that's the important thing.

We all recall when a lingering illness—pneumonia, say, or one of the persistent infections—was expected to keep us bedfast for weeks, or even months. Now, a few capsules or tablets, timely taken, may *prevent* many of these conditions. If they do develop, they are quickly arrested. You save all of that time, money and needless suffering.

So, we continually urge our good friends to consult your physician at the first suggestion of illness. This prompt action dramatically reduces the cost of illness. Naturally, too, we hope you will bring your Doctor's prescriptions to this fine pharmacy for prompt and precise compounding. And you will find that our prices are always fair.

SNYDER DRUG

IF YOUR HOME NEEDS A COFFEE TABLE, you'll do well to add Bill Baker's provincial design, shown above with lovely Hollywood actress Junie Blair. Table is easy-to-build project, ideal for beginning woodworker.

COFFEE TABLE CAN BE MOST USEFUL ARTICLE

By BILL BAKER

Probably the most useful piece of furniture in the living room is the coffee table. If you are unhappy with the one you have, or if you don't have one, then you're missing a lot of the joys this useful item can bring to your home.

If you are in the big "we need a coffee table" group, you'll especially like the do-it-yourself design I have for you today. It is guaranteed to give your room more beauty.

My pattern package number 133 will be your guide in this easy-to-do project. For a few dollars in cash and a few pleasant hours in your workshop, you'll own a major piece of furniture worth more than a hundred dollars.

Although this coffee table is in provincial design, it is ideal for any style home. In the strictly modern room, for example, the smoothly curved lines of the table form a perfect accent item. Provincial or Early American homes, naturally, will offer the right setting for the table too.

Your finished coffee table will be 30 inches wide and standard coffee table high. The plan is flexible enough, however, to let you select the length that would be most acceptable in your room. My original table, shown in the picture above, is five feet long. You can make it either four or six feet in length, however.

"Easy" is the best word to describe the actual building project of the table. And it's the type of project that even the novice woodworker can handle wth few problems.

In my pattern package, for example, you'll find each section of the table duplicated in heavyweight paper. Like a women's dress pattern, all you'll have to do is tack, trace and cut.

Only a few basic tools will be necessary to do the job. If you don't own an elaborate shop of power tools — don't worry.

You'll use a coping saw for the curved sections, a straight saw for the top, an screw driver and a hammer. Or you might want to ask your lumberyard to cut the pieces to size — many do this for a low fee. Then all you'll have to do is assemble.

Included with the pattern package is an easy-to-read instruction sheet. A full and complete material list and diagrams of each section of the construction project are also included.

Here's how you can get a provincial coffee table pattern package: send your name and address (clearly printed), together with only one dollar ($1) in check, cash or money order, to Bill Baker, The Snyder Daily News, P. O. Box 1111, Los Angeles 53, California. Be sure to ask for pattern number 133.

Airman's Trial Slated Monday

WACO, Tex., June 25 (AP)—Sgt. Martion A. Washington goes on trial here Monday accused of fatally shooting an airman who was defending his fiancee from a rape attack.

A. 1.C. Henry Poole, 23, of Spartanburg, S. C. was killed April 3 on a gravel road that runs through a wooded section southeast of James Connally Air Force Base.

Officers have said they considered the killing connected with a series of crimes on lonely roads in this area in which women were raped and their escorts robbed.

Washington was arrested almost two months later by Waco patrolmen T. J. Richey and Earl Phillips who got a $2,000 reward for the capture. Most of the reward had been given by airmen of Conally AFB, where Poole formerly was stationed.

Washington was indicted June 1 on a charge of murder in Poole's death. He also was named in four counts of armed robbery and two of rape.

Beauty Counselor —
Custom-Fitted Cosmetics
Can Be Bought Now!
Try Before You Buy. Dial 3-5724
to Make Appointment for Free
Facial in Your Home.

Family Weekly

CORRECTION

The QUEEN MAKE sheer rayon crepe dress, illustrated on Page 16 of the June 26 issue of Family Weekly, is incorrectly priced in some copies "about $1". The correct price is "about $15."

Good News For Your Food Budget
FURR'S PRICES ARE LOW EVERY DAY!
Shop and Save At Your Friendly
FURR'S SUPER MARKET

SAVE TODAY! FRONTIER STAMPS....
DOUBLE on WEDNESDAY
With $2.50 Purchase Or More

FOOD CLUB MILK Tall Can 2 For 19c
FOOD CLUB COFFEE Lb. 73c
Elko White VINEGAR Pint 15c
Food Club GRAPE PRESERVES 20 Oz. Tumbler 39c
Arrow BLACK PEPPER 1 Oz. Can 10c
Rusty DOG FOOD Tall Can 2 For 15c
Camp Fire BLACKEYED PEAS 300 Can 10c
Kounty Kist CORN 12 Oz. Can 2 For 25c
FOOD CLUB SALAD DRESSING Pt. 25c
Elna HOMINY No. 2 Can 10c
Pic-Nic Early JUNE PEAS 300 Can 10c
Elna NEW POTATOES 300 Can 10c
Pet or Carnation MILK Tall Can 10c

— PRODUCE —
Fresh CORN Ear 5c
Celo. Pkg. CARROTS Lb. 10c
Fresh BLACKEYED PEAS Lb. 10c
Fresh Green OKRA Lb. 19c

— DRUG —
KLEENEX 400-Count Box 25c
CHARCOAL 10 Lb. Bag 79c
Dorothy Perkin's SHAMPOO $2.00 Size $1.00
TOOTH PASTE Giant Size With 59c Tek Brush $1.69 Value For 69c
Lactum BABY MILK Can 23c

Morton's Chicken, Beef or Turkey PIES Frozen, 6 oz. 21c
Morton's Frozen FRUIT PIES 24 Oz. 49c
Dartmouth's Frozen CORN Whole Kernel, 10 Oz. Pkg. 10c
Dartmouth's Frozen GREEN PEAS 10 Oz. 2 For 25c
Dartmouth's Chopped Frozen BROCCOLI 10 Oz. 15c
Food Club Frozen GRAPE JUICE 6 Oz. Can 19c
DELITE PURE LARD 3 Lb. Carton 49c
Lazy A Cut GREEN BEANS 303 Can 12½c
Hunt's TOMATO SAUCE 8 Oz. Can 3 For 25c
Elna TOMATO JUICE 46 Oz. Can 25c
Large Box CHEER 25c

SAUSAGE Frontier, 2 Lb. Bag 69c
STEAK SIRLOIN Baby Beef, U.S. Graded, Lb. 49c
ROAST CHUCK Baby Beef, U.S. Graded, Lb. 37c
CHEESE Laab's Filled Pimiento, 2 Lb. Box 49c
SHORT RIBS Semi-Boneless Lean, Lb. 23c

FURR'S

COTTON MEASUREMENT started in this county last week, and reporters working with the county Agriculture Stabilization and Conservation office will check to see that Scurry farmers stay within their 73,842-acre allotment. Shown here running a measuring wheel between a cotton and wheat field are Fickas Bell, left, and Dillard Teel, county performance supervisors for the measurement program. (Lee Watson photograph)

Deferred Grazing Helps Grass Along

Some of the tallest grass on any range in Scurry County can be found on the Emmett LeFors Ranch northwest of Snyder.

Resulting from this grass is a herd of fat cattle. The ranch takes in a large portion of the Deep Creek watershed, and the 26 section ranch is the home of one of the largest registered cattle breeding establishments in the state. At its nearest point, the ranch is five miles from Snyder.

Grass is almost always suitable along Deep Creek in places where land is flat and water has a chance to spread over many acres after each rain of any duration. That, however, is not the only place where grass is in abundance on the LeFors Ranch.

Native grass knee-high is a common sight on a section of the ranch which has been rested two years, despite the severe drought here. "We try to defer about half the rangeland for several months each year," says Cliff Kellum, foreman of the ranch.

In some areas, as many as nine of the better native grasses are found growing together, including cane bluestem, white tridens, vine mesquite, buffalo grass, little barley, Canada wild rye, blue grama, plains bristle, and side oats grama. These are all found on one site which was included in a range tour conducted by the agriculture committee of the Chamber of Commerce last year.

"Deferred grazing and proper usage has brought this rangeland through the drought in good condition," Jake Hodges, work unit conservationist for the Soil Conservation Service, said, adding that the grass plant needs rest and a chance to grow a deeper root system and to mature seed for reproduction. To get the rains into the soil of the rangeland fast, the land should have a good cover of grass. Its roots furnish openings through which the water can siphon. The cover of grass and litter also furnishes shade to reduce evaporation during the hot days, and the litter keeps the hot, dry winds from sucking all the moisture out of the soil.

The LeFors Ranch has about 35 stock tanks and a well-designed fencing system to help distribute the herd over the range.

The LeFors Ranch owns the former J. Wright Mooar ranch land and leases the neighboring M. A. Shannon range.

NATIVE GRASSES knee-high and some even higher are common on the ranges rested about two years on the Emmett LeFors Ranch northwest of Snyder. Checking the nine varieties of native grass on the site shown here are Cliff Kellum, standing, ranch foreman, and Nolan von Roeder, a board member of the Upper Colorado Soil Conservation District. (Staff photograph)

Beach Rule Relaxed

VALENCIA, Spain, June 25 (AP)—The official rules for Valencia beaches have been eased. Women can appear without bathrobes, but they still may not wear two-piece bathing suits. Men may bathe in shorts instead of full suits.

Rare Stamp Going On Auction Monday

LONDON, June 25 (AP)—One of the rarest of American stamps will go on sale in an auction room Monday. It is a five-cent stamp, printed on bluish paper, issued by the postmaster at Millburh, Mass., a year before the U. S. government issued stamps. Authorities say there are only six known specimens. This one, from the collection of Sir Nicholas Waterhouse, is expected to bring about $3,500.

Casualties Forecast

AUSTIN, June 25 (AP)—Twenty nine persons will "celebrate" July 4 by being killed on the streets and highways of Texas, the Department of Public Safety forecast today.

Measurement Of Acreage Started

Cotton acreage measurement got underway in Scurry County Friday and will last 30 to 40 days.

Henry Burchett, Agriculture Stabilization and Conservation office manager here, reminded farmers that cotton reporters will be measuring every cotton farm in the county in the near future. It will be the responsibility of the farmer or his representative to assist in getting his farm measured.

If a farm is overplanted, Burchett said, the farmer has 20 days in which to dispose of excess cotton. Any who believe measurements are wrong should feel free, the manager said, to contact the ASC office and check on the measurements. Charge for remeasuring will be $5 per farm, plus $3 per plot. For checking excess plowed up, the charge will be $2 per farm, plus $1 per plot.

There will be eight cotton reporters working during the next month on the project. The measurement men use both measuring wheels and chains. The wheels are accurate when used on fairly firm ground and are used on that type ground. They measure in chains and tenths of chains. The chains are used on rough or freshly bedded ground.

The measurement men will be checking to limit the county's planted cotton to the allotment of 73,842 acres. That is an average of 65 acres per farm here.

In measuring the cotton, the reporters will count plots planted two rows of cotton and two of guar as one-half cotton, half guar. There are other variations, but that is the most common method of planting guar. Skip rows will not be counted for deduction unless the skips are as wide as four normal-width rows.

While discount is given when guar is planted with cotton, no discount is figured for other crops interplanted with cotton, such as blackeye peas. Peas harbor insects and threaten damage to the cotton in that way, Burchett said, while guar is not as favorable a place for insects.

AUDRY HEAD, Scurry Countian, was recently elected a director of the National Montadale Sheep Breeders Association, which has members in 46 states. Head last week attended the association's annual show, held in Springfield, Ill.

Davidson President Of Cotton Classing Group

A meeting of the 1955 cotton classing committee for Scurry County was held here Friday, according to county agent Oscar Fowler.

The committee, working under provisions of the Smith-Doxey cotton classing program, is making application for cotton classification and marketing service through the Marketing Service Bureau of the U. S. Department of Agriculture.

W. N. Davidson was elected president of the committee, while H. F. Billingsley is vice-president and D. V. Merritt, Sr., secretary. Other committee members are L. B. Rea, T. D. Craft, N. L. Beavers, Bentley Baize, Ray Peevler, H. G. Burchett, Ralph Geisenhoner, Joel Hodges, and D. T. Pierce.

Worthington Ins. Agency

Complete Insurance Service

● Fire ● Auto
● Life ● Accident
● Inland Marine

1923 26th — Phone 3-3352

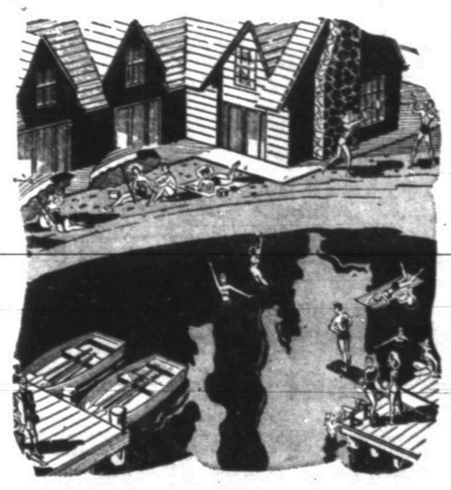

On Your Vacation . . .

Carry Your Funds In

TRAVELERS CHECKS

Convenient, Safe – Cashable Anywhere

See Us For This Vacation Need

For All Your Banking Needs

Snyder National Bank

"Member Federal Deposit Insurance Corporation"

Look 4 Doors and no center posts!

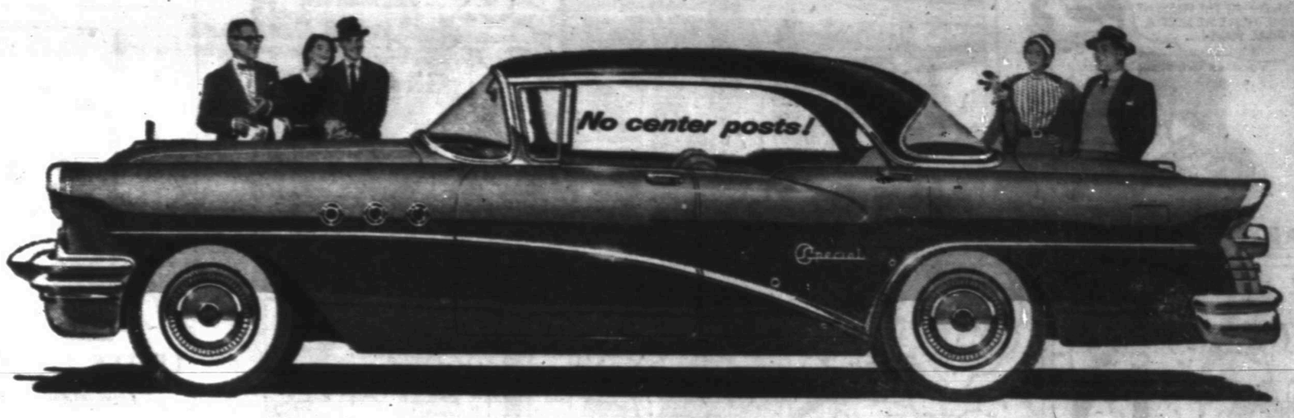

It's the new kind of hardtop—

The 4-Door Riviera!

Hottest-Selling Buick In History

No wonder you see so many '55 Buicks on the highways—they're rolling up bigger sales than ever before in history—capping the popularity that has already moved Buick into the top circle of America's best sellers.

You drop the side windows down on this airy beauty of a Buick with the solid steel roof—and it's as wide open as a Convertible, with no center posts to mar your view.

That's what makes it a hardtop.

But what makes it a very special kind of hardtop is the fact that it has *four* doors instead of two.

Cheers? Brother!—they're really rolling out for Buick's 4-Door Riviera!

Now, you see, you can have the tremendously popular styling of a *true* hardtop combined with the room, comfort and full convenience of a 4-door Sedan.

And it took a completely new kind of body design to come up with this marvel—a new kind of body built to wholly new structural principles.

So it looks like Buick's done it again—because the 4-Door Riviera is a sweeping sensation across the nation.

It's rolling off the assembly lines in volume numbers to meet the demand—in the high-powered CENTURY Series, and in the bedrock-priced SPECIAL Series, illustrated here.

And each one is all Buick—with record-high V8 power, the level steadiness of all-coil-springing, the extra roominess of a full-size Buick Sedan—and, most certainly, with the instantaneous getaway response and bettered gas mileage of Buick's spectacular new Variable Pitch Dynaflow.*

Come in for a look at the brand-new kind of hardtop—the 4-Door Riviera. You'll find it priced at the modest extra cost of a 4-door model over a 2-door model—and a buy too thrilling to pass up.

*Dynaflow Drive is standard on Roadmaster, optional at extra cost on other Series.

Thrill of the year is Buick

WHEN BETTER AUTOMOBILES ARE BUILT BUICK WILL BUILD THEM

Enjoy Cooled, Filtered Air for Less Than You Think With Buick's AIR CONDITIONER It's a Genuine Frigidaire

Bickerstaff Buick Co.

2310 AVE. S SNYDER

MODEST MAIDENS

Trademark Registered U. S. Patent Office

"His folks treat me like a member of the family—the black sheep!"

Miss Your Paper?
DIAL 3-5486
WEEKDAYS: BEFORE 7:00 P.M.
SUNDAY: BEFORE 10:00 A.M.

Crossword Puzzle

ACROSS
1. Intrigue
6. Part of a train
9. Feline
12. Century plant
13. Be indebted
14. Cuckoo
15. Cancels
16. Regret
18. Malicious firing
20. Armpit
21. Chaff
23. Curious searchers
24. Killer whale
25. Group of nine
27. Expert aviators
29. Spike of corn
30. Poem
34. Not healthful
37. Have being
38. Badly
41. Flavor
43. Nimble
44. Exhibits
45. Cultivation
47. Milk store
50. Thoroughfare: abbr.
51. Beverage
52. Arum
53. Masculine nickname
54. Ever: contr.
55. Tears

DOWN
1. Bounder
2. Epoch
3. Poise
4. Prevent
5. Holder of a lease
6. Grain
7. Wonder
8. Kind of fish
9. Bill of fare
10. Genus of geese
11. Rows
17. Chemical compound
19. Stubborn
21. Large serpent
22. Curve
23. Die
26. Seize suddenly
28. Odor
31. Strong emotion
32. Moutain: comb. form
33. Japanese coin
35. Salt of oleic acid
36. Species of cedar
38. Devil
39. Pointed arch
40. Vexed
42. Cognizant
44. Burn
46. Turn right
48. Free
49. Measures of length: abbr.

APE		ATAR				ALAS						
LAM		BINE				VICE						
EPITOMES						INFE						
CARAMEL				ADO								
		HIRERS				ETTI						
TRAINS				ASSENT								
AORTA						ETUDE						
PLAITS						TREMOR						
ALB		ESTATE										
		IOS		OMINOUS								
AFAR				OPPOSITE								
RENT				PEEN				LAR				
MESS				ERRS				SHE				

Solution of Yesterday's puzzle

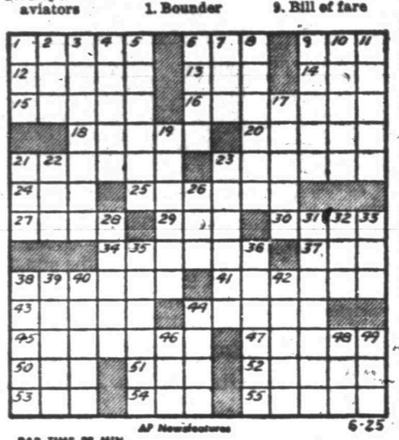

AP Newsfeatures 6-25

BAR TIME 30 MIN.

For Classified, Dial 3–5486

JOE PALOOKA

MARY WORTH

FERDINAND

SCOOCHY SMITH

OAKY DOAKS

DICKIE DARE

Half Acre Castle

Feather Printing Company
Phone 3-6131

KERRY DRAKE

REX MORGAN

Home Delivery of the Snyder Daily News Only 25c per Week

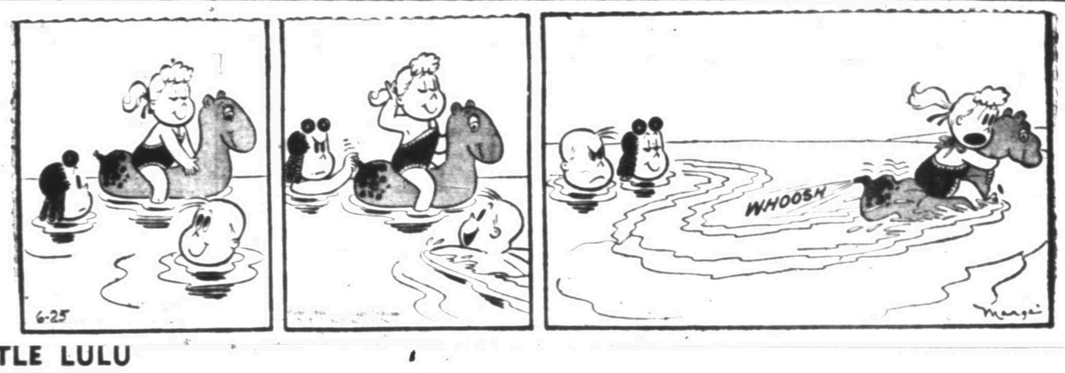

LITTLE LULU

DIXIE DUGAN

Dial 3-5486 for Snyder Daily News Want Ads

THE SAINT

HOPOLONG CASSIDY

SKIN SAVER—Sis sprays sun and sand cream out of an aerosol container to make Mom sunburn-proof.

Smart Vacationers Learn How To Toast—Not Broil

By VIVIAN BROWN
AP Newsfeature Writer

'Tis said that "the burnt child craves the flame" and we don't seem to learn as we grow older.

A girl can bask in the sunshine until her skin shrivels, suffer the usual misery from overindulgence as well as remorse from her own stupidity and make all the proper avowals that it will never happen again. But it frequently does.

The trouble is, we don't always learn from experience. We are likely to challenge our luck again and again and again with our habit of taking things in stride.

It is easy to get a painless tan or avoid it altogether, if your preference is to maintain a lily-white complexion. Protective skin creams help in either case.

Suntan creams are no longer messy and inconvenient to use. They may be applied easily without staining clothes and leave no unpleasant odor on the picnic lunch. One new vanishing foam for sun and sand is completely invisible on the skin, leaving a moisture of film to avoid dry skin. It is applied easily from an aerosol container.

Youngsters also must be taught to use sun protection on the skin, wear sunglasses and protect the head from the sun's hot rays. A game of application of a sun cream will make it easier to remember. Daughter might spray it on mother, rubbing it on the hard-to-reach areas — back, neck and backs of legs. Then mother should apply it to the youngster.

Impress on a youngster that a little sunshine goes a long way. After a few days of sunbathing, more time may be spent in its warm glow, however. The trick is to get the skin warmed up to it.

A good rule of thumb is that 5 or 10 minutes explosure in the beginning will be sufficient. After a few days more time might be added. Pretty soon with the aid of suntan cream, goggles, head gear and perhaps an outdoor umbrella one may acquire a lovely tan, spending a day outdoors playing hide and seek with the sun.

Fair types will need to be wary of the sun even after a slight tan has been acquired to avoid blisters and skin peeling. But a smooth tan may be acquired and maintained if common sense is used.

Cancer Drive Shows Gain

Final tabulations show that Scurry Countians contributed $1,300 to the 1955 Cancer Crusade, R. B. Fulcher, chairman, has reported.

Fulcher said the crusade results this year represented a substantial gain, since only $1,500 had been raised during the past four years.

The crusade was organized into six divisions this year, and local doctors spoke at various events in support of the crusade. Dr. John Y. Battenfield is the Cancer Society's medical advisor here.

Fulcher said the state organization will recognize several workers here for outstanding work in the crusade. These include Mrs. Ed Bolger, Mrs. E. A. Brooks, Mrs. Bill Davis, Leah Davis, Mrs. Carl Dillaha, Mrs. Gene Dulaney, Mrs. Ike Ellis, Mrs. Herbert Feather, Mrs. Ross Hemphill, Mrs. Bill Jones, Mrs. Bill Lee, Mrs. W. A. McGlaun, Mrs. Worth Sayner and Mrs. Frank Wilson.

Cashword Goes On Without A Winner

Cashword set a new record for entries in Snyder last week, with 5,960 reaching the Daily News office before the deadline.

However, it was a losing battle again, and the prize goes up again Monday.

Here's the explanation of the more difficult clues in last week's puzzle:

CLUES ACROSS:

4. Sol is the apt answer since it is invariably referred to as "Old Sol", never "young". Both a young Son or a young Sow are logical.

7. You expect book Lovers to take good care of books since they appreciate them so much. Book Covers or the Covers of books are after all part of the book itself. When they are damaged the book is damaged. Often too a book Cover is of paper and little or no protection.

8. Fail is best. The knowledge that a child is liable to Fall down while playing shouldn't worry normal parents. But knowing that a child is liable to Fail in an examination, for example, or in life, may well worry them.

10. Mayor is best since it is not only usually regarded as a high civic honor, but the success of attaining it is furthermore generally the result of some hard work and campaigning thus meriting some justifiable pride. The promotion from captain to Major is frequently purely a routine affair.

11. "There are times" favors Bull. He may will be docile enough, but there are times when he may not be. When playing with a Ball one should always keep one's eye on it.

12. Good lighting certainly makes for a better Billet, but it only makes for a better presentation of a Ballet. The Ballet itself — the word of the choreographer — is not made any different by the lighting.

16. Bar is best. As a rule nowadays, in most Bars, it's the Barman or some such employee who locks up for the night, and not, as a rule, the owner. In the case of his Car it is almost always the owner himself who will lock it up for safety's sake. Either the Car itself or the garage is invariably locked by him.

18. The putting of the word "hot" in quotes favors Tap. A hot Tip is simply a hot Tip and needs no "quotes." The Tap giving hot water is the "hot" Tap.

20. Stipulating a heavy one favors Crate; some men would find it child's play to maneuver one that was too heavy for others to manage. Since Cranes are power operated, "heavy" has no point since heavy Cranes can be operated with the same agility as light ones.

21. What a surgeon treats is the thing that needs treatment, in this case the Limb. A Limp is a symptom, but surgery would be applied to doing something about the root cause, rather than the symptom.

CLUES DOWN:

2. Popularity springs from character rather than appearance. Lively gives us the better suggestion of character. Lovely may only apply to her appearnce.

4. Spar is preferred. The clue specifically refers to a boxer. Any famous celebrity might apply as regards Star. The clue stipulating "boxer" makes Spar the more satisfactory answer.

8. Fools, at one time or another, are certain to cause a great deal of annoyance. In some cases, Fools are pourely accidental, and, providng the necessary penalties are paid, no annoyance will be caused.

11. "At the office" favors Boss. It is usually out of office hours that girl getz romantic ideas about the Boys. Also, Boys would be better in the singular as generally one particular Boy is involved.

12. If the conference is a failure, there may be Bitter feelings. If it is a success, the outcome will be Better relations, not Better feelings.

13. Local is preferred. Naturally it "always" pleases him to have the support of the Locality. At times, such as when he wants silence, Vocal support — how ever well meant — may be an embarrassment.

17. The wording of the clue favors Army. Arms have "efficiency", "reliability", etc., "Fine qualities" are ascribed to men (Army).

Charles, Anne To Get Own Railroad Nursery

WOLVERTON, England, June 25 (AP) — Come August, Prince Charles, 6, and Princess Anne, 4, will have their own railroad nursery coach. Fifty craftsmen have been working on it at the British railways factory here since December, 1953. Fire and sound proof, it has four bedrooms for them and their governesses, plus a playroom and a bathroom.

Art Show To Close

MILAN, Italy, June 25 (AP)—The greatest postwar show of Etruscan art will close here July 10 and be moved to The Hague, Netherlands. The masterpieces, which have attracted 87,000 visitors, will be presented later in Paris.

Public Records

MARRIAGE LICENSES ISSUED

Billy Wayne Williams, 21, Polar route, Dermott, and Patsy Ann Pogue, 20, route 2, June 16.

George Adair, 51, 3518 Avenue M, and Beatrice Colwell, 44, 3603 Avenue M, June 18.

Richard Thomas Baker, Jr., 15, 706 Twenty-Sixth, and Dorothy Pearl Franklin, 17, 120 Olive, June 20.

Carlos M. Lopez, 59, Snyder, and Mrs. Francisco Silvas, 45, Snyder, June 20.

DIVORCE DECREES RECORDED:

E. J. Vineyard vs. Helen Vineyard, June 7.

Wanda B. Hill vs. Clarence Arless Hill, June 21.

FILED IN CIVIL DISTRICT COURT

Traders and General Insurance Co. vs. Claud Albert Pulis, setting aside judgment of industrial accident board, June 17.

Peyton Denson vs. Houston Fire and Casualty Insurance Co., compensation, June 17.

Perla Groom vs. Don E. Groom, divorce June 21.

NEW VEHICLE TITLE APPLICATIONS:

Robert D. Stewart from Davidson Motors, DeSoto coupe, June 14.

W. W. Park from Pollard Motor Co., Imperial coach, June 15.

L. W. Tucker from Lamb Chevrolet Co., Chevrolet coach, June 15.

Cecil Oil Co., from Lamb Chevrolet Co., Chevrolet coach, June 15.

The Texas Co., from Snyder Sales Co., Ford pickup, June 15.

Henry Ray Treat from Snyder Sales Co., Ford pickup, June 15.

W. K. Bigham and Sons from Lamb Chevrolet Co., Chevrolet pickup, June 15.

Leslie Riggins from Snyder Sales Co., Ford pickup, June 15.

WARRANTY DEEDS RECORDED

Jose Carrillo to Augustine Bonilla, lot 1, block 18, Gross subdivision of Cody Addition, April 16.

Snyder Daily News to Mr. and Mrs. Wayne T. Davis, lot 10, block 1 of Kittrell Heights subdivision, June 9.

Jearld Smith to Mr. and Mrs. James H. Babcock, lot 1 and west 8 feet of lot 2, block 1, Martin Addition, June 11.

Wayne Short, Nolan County, to Clarice Short, lot 2, block 2, Morning Side subdivision of the Adams addition, except minerals, June 15.

Mr. and Mrs. J. J. Henry to John E. Sentell, 140 by 30 feet part of lot 3, block 8, Original Town of Snyder, June 16.

Mr. and Mrs. William I. Tolleson to Mr. and Mrs. Lowell Wade, lot 18, block 1, Parkway Addition, June 11.

Mr. and Mrs. Foy Ragan to Norman Barnett, 75 by 150 foot part of lot 3, block 77 of the Grayson and Nelson Second Addition, June 17.

Mr. and Mrs. J. T. Murphree, Brown County, to Mr. and Mrs. Earnest E. Brock, 150 by 50 foot part of lot 3, block 74, Hermleigh, June 2.

Mr. and Mrs. Louie A. Vaughan to Mr. and Mrs. Louie T. Vaughn, lot 28, block G, Towle Place Addition, except minerals, June 17.

Mr. and Mrs. A. R. Vandiver to Mr. and Mrs. N. V Bonner, lot 5, block 4, Noble Heights Addition, except minerals, June 20.

Mr. and Mrs. James W. Shaw, Lubbock County, to Mr. and Mrs. U. D. Lovell, lot 6, block 12, Grayum and Clark Addition, a subdivision of Cody Heights, June 20.

Mr. and Mrs. Elmer Charles Stansbery to Mr. and Mrs. Donald G. Smith, lots 25, 26, 27 and 28, block 31, Belmont Park Heights Addition, except minerals, June 15.

Mr. and Mrs. Herman L. Hulse to Mr. and Mrs. Gray Allen Parks, Jr., lot 18, block F, Highland Park Addition, except minerals, June 17.

Mr. and Mrs. Raymond E. Davis to Mr. and Mrs. W. M. Jackson, a 295.1 by 295.1 foot and a 195 by 245 by 110 by 103 foot part of block 97, from the west one-half of the southwest one-fourth of section 200, H&TC Ry Co. Survey, except minerals, June 16.

Mr. and Mrs. Leon Goswick to H. W. Elkins, lot 10, block 2 of the Morningside Addition, a subdivision of the Adams Addition, except minerals, June 20.

Nora Taylor, widow, to Fred Williams, a 30 by 150 feet part of block 11, Dermott, May 17.

Mr. and Mrs. J. Elmo Crowder to Mr. and Mrs. Fred B. Miner, east one-half of lot 4, block 9, Manry Addition, June 20.

Winston Company, Inc. to Mr. and Mrs. Clyde Hall, Jr., lot 5, block 43 in the Colonial Hill Addition, except minerals, June 20.

Mr. and Mrs. Ray Mundell to Jack Greenwood, lot 3, block 13, Andress Heights Addition, except minerals, January 3, 1953.

Mr. and Mrs. George Gonzales to L. Millard Richmon, lot 3, block 13, Andress Heights Addition, except minerals, June 17.

Mr. and Mrs. S. A. Tibbets to Mr. and Mrs. Martin E. Nicholas, lot 3, block 3, Noble Heights Addition, June 20.

Mr. and Mrs. John W. Roberts, Jr., to Mr. and Mrs. Joseph W. Hatten, lot 23, block 1, Cullum Addition, except one-half of the minerals, June 22.

Don Robinson to Mr. and Mrs. Wade Garrett, the west 50 feet of lot 2, block 31, June 22.

Mr. and Mrs. Dale Johnston to Mr. and Mrs. Jimmy T. Gilmore, lot 6, block C, Towle Place Addition, except minerals, June 15.

Rental Library
BOOK NOOK & GIFT SHOP
3004 Ave. T
Phone 3-4177

French Flag Fights Booze

PARIS (AP)—The French Tricolor has led many brave attacks since the French revolution but the government yesterday called on it for what may be its roughest fight—against alcoholism in wine drinking France.

The government decided that the patriotic red, white and blue flag will appear on all soft drinks with less than one per cent alcohol.

In addition, the word "approved" will be stamped on the label to reassure doubting Frenchmen.

The measures were announced at a news conference by Bernard Lefay, minister for public health. He hastened to add that the government does not contemplate anything so stringent as "prohibition," an ugly word in France.

Lafay said the idea was simply to show the population drinks that were good for them, and those that were not.

Lafay disclosed that the treatment of alcoholics cost the government 614 million dollars a year, while the revenue from alcohol taxes amounts to only 177 million dollars.

Lafay said his bureau estimates that the average Frenchman consumes seven gallons of pure alcohol each year, compared with two gallons in the United States or one gallon in Denmark.

He said alcoholism is responsible for 73 per cent of sexual crimes and 50 per cent of the suicides in France.

Ambulance Service
Call 3-3533
BOLGER Funeral Home

FORT WORTH Hilton Hotel
Family Rates Available
FOR A PLEASANT RELAXING WEEK-END IN AIR-CONDITIONED COMFORT

Yes!! It's True
A Maytag REGULAR PRICE $309.95
For Only $244.95 AND OLD WASHER

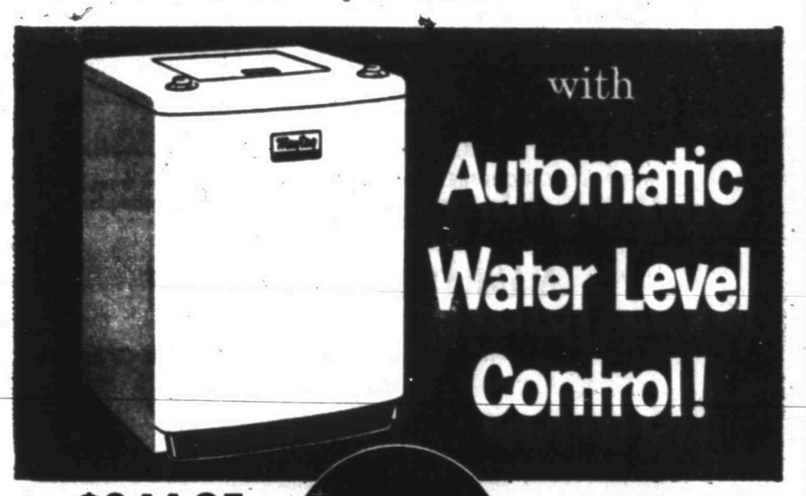

$244.95
and Old Washer

Saves up to 9 gallons for small washings!

Saves more water than any other agitator-type automatic!

This new economy feature available at no extra cost!

1. Automatic for both wash and rinse! Uses only amount of water needed. No waiting for tub to fill. Just set the indicator for the size load to be washed.

2. Adjusts water for small, medium, full loads of clothes. Just set your water thrifty Maytag for exactly the water level you need. Automatically adjusts to all water pressures.

See a complete demonstration today!

Low, easy terms—and your old washer may cover down payment

Snyder Truck & Tractor Co.
East Highway Phone 3-3642

END-OF-MONTH SALE
PRICES GOOD ALL WEEK!
Hundreds Of Other Items On Sale Throughout The Store — Come By and See Us Before You Buy!

2-Piece
BEDROOM SUITE
Double Dresser and Bar Bed With Mattress and Box Springs.
Reg. $209.50 ..... $189.50

3-Piece
BEDROOM SUITE
Double Dresser, Bar Bed and Chest.
Reg. $199.50 ..... $179.50

5-Piece
Wrought Iron Dinettes
Many To Choose From
Reg. $149.50 For $100.00
And Your Old Dinette

Only 2 Left —
Hotpoint Electric Ranges
Reg. $259.50 — $194.50 and Your Old Range
Reg. $469.50 — $325.00 and Your Old Range

5-Piece
LIVING ROOM SUITE
Couch, Chair, Platform Rocker, Coffee and End Table
Reg. $239.50 ..... $199.50

Swivel
PLATFORM ROCKERS
Reg. $69.50 ..... $48.88

SWIVEL CHAIRS
Several To Choose From
Reg. $69.50 ..... $48.88

Plastic
OCCASIONAL CHAIRS
Nice Selection — Many Colors
Reg. $39.50 ..... $21.88

Three Ways to Buy — Cash - - Terms - - Lay-Away

- Carpet Technician
- Licensed Plumber
- Upholstery and Furniture Refinishing Expert.

Town and Country HOME FURNISHINGS
West 25th Street

"The Only Store With Guaranteed Service"

TOURIST SEASON AT PEAK—One of the two tourist seasons enjoyed by Snyder is at its peak now. The three couples above, were photographed here yesterday morning as they prepared to continue their journey after having spent the night in a Snyder motel. They were traveling from Carlsbad Caverns back to their homes. They are from left: Mr. and Mrs. Harland V. Price, and Mr. and Mrs. Vester Petty, both couples from Ballwin, Mo., and Mr. and Mrs. Don Petty, Fort Worth. (Lee Watson photograph)

Tourist Traffic Through City Picks Up As Summer Arrives

Tourist travel through Snyder appears to be hitting one of its heaviest periods now as summer gets underway.

Both summer and winter vacationers come through Snyder, which means tourist trade here hits a peak about twice a year. This being the cooler part of the summer vacation months, it appears to be filling the highways with tourists.

Numerous travelers are stopping here on their way from east to west or west to east. While it's hard to say where most of them are coming from, many motel operators here report that a large number of their present overnight customers are from the Gulf Coast States and from California.

Where are they going? There are many vacation spots to which the tourists traveling through here go, but the majority of those going west are on their way to the Carlsbad Caverns, Grande Canyon, or West Coast.

Harry Holbrook, operator of the Sunset Courts and president of the U.S. Highway 180 Association, said the Carlsbad Caverns draw more traffic onto Highway 180 and through Snyder than any other attraction. Another big drawing card is this highway's shorter route between Fort Worth and El Paso, helping attract cross-country travelers. He said numerous travelers from the Midwest states are now coming through Oklahoma, Wichita Falls, and Anson, turning there to get onto Highway 180. He added that the association is now making plans to put a large sign north of Anson to attract traffic moving into the town from the north.

Bill Davis, operator of the 3-D Motel and head of the Snyder Motel Operators Association, said that statistics show California is now furnishing more tourists to Texas throughout the year than is any other area. Californians many times travel to the East Coast. Both Holbrook and Mrs. Lawrence King at the Pal-O-Mar Cortel pointed out that a large number of Californians are still those who moved there during the past 20 years, and they come back east to visit their former homes.

Asked what tourists do when they stop in Snyder and have spare time in the evening, motel operators here had varied answers. Bill Lee at the Canyon Courts said he has had some inquiries about oilfields here, and some tourists drive around to see the fields, he said. Harold Stevens at the Beacon Lodge said many go swimming at the lodge. Mrs. David Strayhorn at Strayhorn Courts said that many of the tourists indicate interest in the town and ask many questions, but they do not appear to drive around much, she said.

More than one operator said that most tourists have been driving long hours and want to get a bath and something to eat and then rest. Some sit in the shade on lawns at the courts, while others read newspapers or magazines or listen to the radio. Tommy Davis at the Skyline Motel said reading usually helps the tourist relax from driving. Television probably wouldn't help here, since this is a fringe area and most tourists get better reception at home than they would here. "It would probably cause complaints," he said.

Most of the operators agreed that little tasks of service by the operator pay off more than anything else in pleasing the tourists and causing them to want to return through Snyder on their next trip. Lee said he started serving a courtesy cup of coffee to his tourists each morning and that he found tourists are more pleased with that than with any other extra service he could provide. He and other operators said courtesy newspapers and magazines are always used by tourists.

One of the main things motel operators here try to do is keep their tourists informed as to where they can find anything they need, such as a cafe, park, various types of stores, garage, or anything the tourist needs. Stevens said a small coffee shop at his lodge has served as a convenience to tourists, since the lodge is outside town. Morning and evening meals are served in the coffee shop.

Practically every operator said he gets good repeat business from tourists, who, after stopping here on their way through, will return the next year or two years afterward.

Even many foreigners come through Snyder on their way to various points. Not many months ago the Pakistan ambassador to the U. S., Mohammed Ali, stopped at Holbrook's court. He is now premier of Pakistan. Lee said that a retired Army captain who lives in Hawaii stops at his court each time he goes to Dallas to buy a new car. Many of the motels have tourists occasionally from the Latin countires, some of them oilmen visiting the Texas oilfields. Canadians come through here especially in wintertime, as do those from many of the nothern states.

HOSPITAL NOTES

The following admissions and dismissals at the two Snyder hospitals are only those whose names have been released by the hospitals.

BATTENFIELD-JONES

Admissions: E. B. Overby, Snyder; Mrs. Ray Blackstock, 314 Thirty-second Street; Mrs. R. R. Duck, route 3; Ruby Butts, 1913 Twenty-seventh Street.

Dismissals: Mrs. Annie Creamer route 2; Mrs. Jess Adkins, Snyder; Weldon Cain, 3103 Cherry Street; A. Marroquin, Dermott; Isiais Garcia, Arah route.

COGDELL MEMORIAL

Admissions: Mrs. Leslie E. McBeth, Snyder; Mrs. L. L. Thomas, 202 Thirty-sixth Street; Mrs. Lorene Crooks, route 3; E. A. Black, 2211 Avenue M.

Dismissals: Mrs. H. B. Bowlin, Amarillo; Mrs. Thomas Blalock, 3005 Avenue N; Mrs. Ray Blackstock, Snyder; Mrs. Annie Findley, route 2; Bobby Lawrence, 214 Thirty-second Street; S. D. Thompson, Abilene; Eva Nell Whitlow, 912 Thirty-second Street.

Voltair Is Banned

CAPETOWN, South Africa, June 25 (AP) — Voltair's "Candide" is among 81 books and periodicals listed as objectionable and prohibited in the government gazette.

Super Road Opening Set

MIDLAND (AP)—The longest strip of four-lane divided highway in Texas — 65 miles of express-type road on U.S. 80 between Big Spring and Odessa, through Stanton and Midland—will be dedicated and officially opened to traffic Monday.

The dedicatory ceremony will be held at the Midland - Martin County line 11 miles east of Midland at 10 a. m., with the highway committees of the Midland, Stanton, Big Spring and Odessa chambers of commerce and officials of Midland, Howard, Ector and Martin Counties participating.

Following the highway opening program, Marshall Formby of Plainview, a member of the Texas Highway Commission, will address participants at a luncheon to be held in Hotel Scharbauer here.

A novel barrier breaking stunt is planned to open the express highway. The oldest automobile at the scene will be used to drive through a barrier, officially opening the thoroughfare. A 1913-model is the oldest lined up so far. Owners present in cars over 25 years old will receive special membership cards as "Pioneers of the Road." Occupants of the old cars are asked to dress in the fashion of the day of the model they occupy.

The strip of highway east from Midland to the Midland-Martin County line is the last of the 65-mile route to be completed. The expressway from Midland west to Odessa, 20 miles, was completed about three years ago. The road through Martin and Howard Counties was opened earlier this year.

Current plans call for four-laning U.S. 80 from near Ranger on the east to Monahans on the west, a distance of more than 250 miles.

U.S. 80, one of the highways designated as part of the strategic road system for national defense, extends from Savannah, Ga., to San Diego, Calif., and is 2,586 miles in length. A total of 826 miles of the highway is in Texas.

Soil Tests Made

DEGEMA, Niegeria, June 25 (AP) —Government chemists are testing the soil in the coastal mangrove jungle near here to determine if it is suitable for growing sugar cane. The area of 11,000 square miles has a year - around climate similar to Louisiana's.

BIRTHS

Mr. and Mrs. Leslie E. McBeth of Snyder are the parents of a six-pound, 10-ounce daughter born at 10:03 p.m. Friday in Cogdell Memorial Hospital.

Mr. and Mrs. Billy Wood, 2604 Avenue K, are the parents of a daughter weighing nine pounds, five ounces, born at 12:36 p.m. Friday in Cogdell Memorial Hospital.

PICTURE FRAMING
at
Kubala's Cabinet Shop
30th & Ave. Z Ph. 3-4995

SAVE
Green Stamps
Given With Every Purchase
At
CRAFT STUDIO and CAMERA SHOP
1904 26th Phone 3-5262

Every Type of Insurance
FIRE — CASUALTY — BONDS — LIFE
ACCIDENT & HEALTH
CONVENTIONAL — FHA LOANS
DEPENDABLE SERVICE
Pinnell Insurance Agency
1712 25th Street Phone 3-5912

How much can you save?

"Not as much as I'd like to" is the standard answer. But wait: Count the little, *unnecessary* expenditures that you've simply got into the *habit* of making — and figure their dollar total for a year. You're likely to find it's considerable.

How many of those expenditures — *how much of that total* — could you forego without any real pain? That's how much more you can save, with a very little effort — if you will.

AS YOU SAVE IT, BANK IT — WITH US

SNYDER WEST TEXAS STATE BANK
Member Federal Deposit Insurance Corp.

SNYDER OFFERS YOU THE BEST IN CAFES AND RESTAURANTS!

B & B STEAK HOUSE—Your food when eaten becomes a part of you. Demand the best, come to the B & B Steak House to eat, so you can live to eat again. Home-grown steak cut to order, cooked your way. Also, chicken, sea foods and lunches. Party and banquet rooms reserved for you. Owned and operated by Mr. and Mrs. Jack Burney. Phone for party reservations, large or small.

B & B STEAK HOUSE
East Highway Phone 3-9164

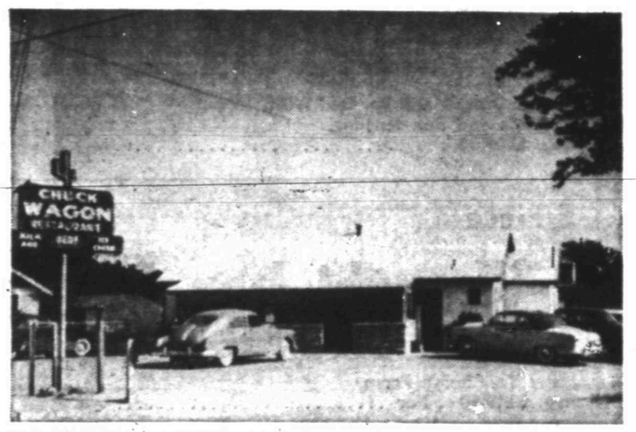

CHUCK WAGON RESTAURANT—Eight years of good food and courteous service in Snyder. Open from 5 a.m. to 12 midnight. Special Sunday dinners, complete line of Mexican foods served at all houts. You will always find our cold plates and salads appetizing. Popular prices.

CHUCK WAGON RESTAURANT
East Highway Chunk Burney Phone 3-5152

MANHATTAN COFFEE SHOP—Family style meals served from 5:30 a.m. to 8 p.m. Eat family style, fresh vegetables, special-planned meals, ala carte orders and home-baked pies.

MANHATTAN COFFEE SHOP
Mrs. Leona Weathers, Owner and Manager
1804 - 26th Street South Side Of Square

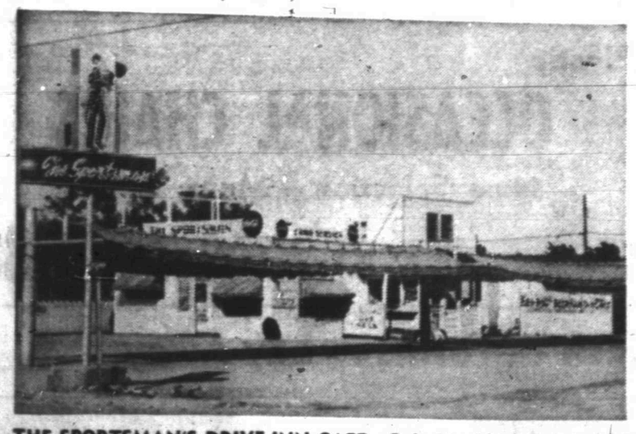

THE SPORTSMAN'S DRIVE-INN CAFE—Only five blocks out on the Lubbock highway with curb service from 10 a.m. to 12 midnight. Dining room service 24 hours a day. We feature the best curb service in town. We take orders by telephone.

THE SPORTSMAN'S DRIVE-INN
5 Blocks North On Lubbock Highway Phone 3-9142

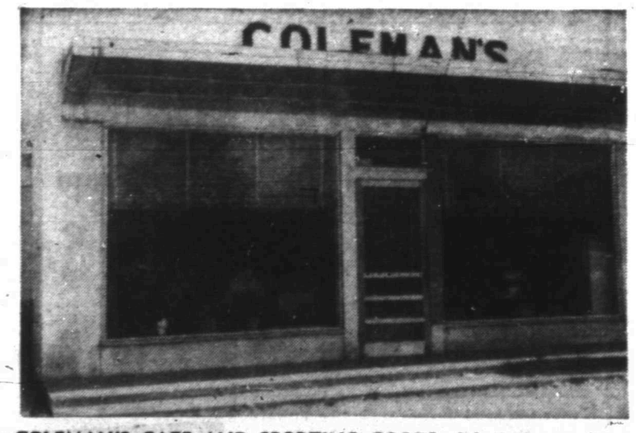

COLEMAN'S CAFE AND SPORTING GOODS—We are open from 6 a.m. to 10 p.m. to serve you hamburgers and short orders. "Food you will enjoy served by people who enjoy serving you."

COLEMAN'S CAFE
AND SPORTING GOODS
2204 - 25th Street Phone 3-3391

Open 24-Hours Per Day
Serving — Fried Chicken — Steaks
Mexican Food — Sea Foods — Etc.
"Good Food and Courteous Service"

THE "66" CAFE
East Highway Phone 3-6262

KSNY RADIO LOG

1450 kc

MUTUAL BROADCASTING SYSTEM

SUNDAY MORNING

7:00 Sign on
7:00 Musical Clock
8:00 According To The Record
8:15 Home Edition Of The News
8:30 Calvary Baptist Church
8:45 Northside Assembly of God
9:00 Colored Church of God in Christ
9:15 Religious Music
9:45 Sunday School of the Air
10:00 Frank & Earnest (MBS)
10:15 First Church of Christ, Scientists (MBS)
10:30 Music
11:00 Church Service

SUNDAY AFTERNOON

12:00 Global Frontier
12:15 Coprock Singing Convention
12:30 Musical Movie Card
12:40 Interlude
12:45 Assembly Of God Church
1:00 Freedom Story
1:15 Bill Cunningham (MBS)
1:30 Baseball Game of The Day (MBS)
3:30 Highlandes Echoes
3:45 Sunday Hits
5:30 On The Line (MBS)
5:45 Sports Time

SUNDAY EVENING

6:00 Adventures of Rin Tin Tin (MBS)
6:30 Lutheran Hour (MBS)
7:00 Music
8:00 Northside Baptist Church
9:00 Sunday Serenade
9:30 News
10:00 Hour of Decision, Billy Graham (MBS)
10:30 Night Watch
10:55 News and Weather
11:00 Sign Off

MONDAY MORNING

6:00 Sign on
6:00 Musical Clock
6:30 Johnny Maddox
6:35 Musical Clock
6:45 Let's Go Fishing
6:50 Interlude
6:55 News
7:05 Hymn of the Day
7:10 Musical Clock
7:30 News
7:45 Les Paul and Mary Ford
8:00 According To The Record
8:05 Home Edition Of The News
8:15 Coffee Time
8:30 Real News
8:35 Today's Star
8:45 Designs For Listening
9:00 Cecil Brown And News (MBS)
9:15 Morning Devotion
9:30 News (MBS)
9:35 Time Out
9:45 String Time Serenade
10:00 Florida Calling
10:25 News (MBS)
10:30 Queen For A Day (MBS)
11:00 News
11:05 Guest Time
11:35 McDonald Magic
11:40 Green Stamp Jack Pot
11:50 Musical Bouquet

MONDAY AFTERNOON

12:00 Cedric Foster And News (MBS)
12:15 Luncheon Melodies
12:30 News
12:45 Quartet Reverie
1:00 Baseball Game of the Day (MBS)
3:30 Scoreboard
3:35 News
3:45 Frontier Bonanza
4:00 Red Ball Express
4:15 Melody Quiz
4:20 Red Ball Express
4:30 News
4:35 Top Western Tune
4:40 Red Ball Express
4:45 Lieb's Quiz
4:50 Red Ball Express
5:00 Bobby Benson (MBS)
5:30 General Sports
5:35 News

M & M Radio & Electric

Have Your Set Serviced
By Graduate Teletricians
–Not Tube Swappers–

Day 3-3793 "Satisfaction or Your Money Back" 1910 27th St. Night 3-4778

TELEVISION LOG

SUNDAY PROGRAMS

KDUB-TV Channel 13 – Lubbock

10:30 Program Previews
10:40 Church Services
12:00 Facts Forum
12:30 The Christophers
1:00 This is the Life
1:30 Let's Take a Trip
2:00 Now and Then
2:30 Face the Nation
3:00 Helen Keller Story
3:30 Hank McCune
4:00 Plains Talk
4:15 Sunday Funnies
4:30 You are There
5:00 The Passerby
5:15 Huntin' and Fishin' Club
5:30 Private Secretary
6:00 Toast of the Town
7:00 G.E. Theater
7:30 Stage Seven
8:00 Appointment with Adventure
8:30 Follow That Man
9:00 Man Behind The Badge
9:30 Amos and Andy
10:00 News
10:15 Drew Pearson
10:30 Late Show
11:30 Sign Off

MONDAY MORNING

6:40 Sign On
6:45 Advance Weather Cast
7:00 The Morning Show (CBS)
7:25 News
7:30 The Morning Show (CBS)
7:55 Weather
8:00 Garry Moore
9:30 Morning Movie
9:30 Bandstand
9:45 TV Sermonette
10:00 Valiant Lady
10:15 Love of Life
10:30 Search for Tomorrow
10:45 Stop, Look and Listen
11:00 Songs From the Country Chapel
11:15 Road of Life
11:30 Welcome Travelers
12:00 Noon News
12:15 Bandstand
12:30 Swap Shop
12:45 Houseparty
1:00 Movie Matinee
2:00 Brighter Day
2:15 Secret Storm
2:30 On Your Account
3:00 Recipe Roundup
3:30 Western Movie
4:30 B-Bar Ranch
4:45 Don Winslow
5:00 Radio Patrol
5:25 Crusader Rabbit
5:30 World News
5:45 News, Sports, Weather
6:00 Burns and Allen
6:30 Community Crossroads
7:00 I Love Lucy
7:30 Ethel and Albert
8:00 Summer Theatre
9:00 Alpine Playhouse
9:30 Racket Squad
10:00 News, Sports, Weather
10:15 Jules Strongbow Presents
10:30 Wrestling
11:00 Sign Off

KCBD-TV Channel 11 – Lubbock

1:00 News and Weather
1:15 Norman Vincent Peale
1:30 American Forum
2:00 Faith For Living
2:30 Zoo Parade
3:00 Family Bible Quiz
3:30 His Honor Homer Bell
4:00 Meet The Press
4:30 Badge 714
5:00 Hopalong Cassidy
5:30 Do It Yourself
6:00 Sunday Hour
7:00 TV Playhouse
8:00 Loretta Young
8:30 Bob Cummings Show
9:00 People Are Funny
9:30 Pride of the Family
10:00 Break The Bank (ABC)
10:30 News, Weather, Sports
11:00 TV Theater

MONDAY MORNING

6:55 Program Previews
7:00 Today
8:00 Ding Dong School
8:30 Coffee Break
8:45 Sheilah Graham
9:00 Home
10:00 Tennessee Ernie Ford
10:30 Feather Your Nest
11:00 Cook Book
12:00 News and Weather
12:15 Norma Raine
12:30 Serenaders
1:00 Channel 11 Matinee
2:15 Melody Go Round
2:30 World of Mr. Sweeney
2:45 Modern Romances
3:00 Pinky Lee
3:30 Howdy Doody
4:00 Western Adventure
5:00 Charlie Chase Comedy
5:30 Bunny Theatre
6:00 Hospitality Time
6:15 News, Weather, Sports
6:30 Interlude
6:45 Bernie Howell (L)
7:00 Lone Wolf
7:30 Corliss Archer
8:00 Star Showcase
8:30 Robert Montgomery
.30 Serenaders
10:00 News, Sports, Weather
10:30 The Falcon

KMID-TV Channel 2 – Midland-Odessa

11:30 Test Pattern
12:00 Music For You
12:15 Noon News, Weather
12:30 Big Picture
1:00 Movie Matinee
2:25 Star of the Week
2:30 Bible Forum
3:00 Yesterday's News Reel
3:15 Organ Moods
3:30 What One Person Can Do
4:00 Memories in Music
4:15 Industry on Parade
4:30 This Is The Life
5:00 Mayor of The Town
5:30 The Star & the Story
6:00 NBC News In Review (NBC)
6:15 News
6:25 TV Weatherman
6:30 The Falcon
7:00 Toast Of The Town (CBS)
8:00 Man Behind the Badge
8:30 Liberace
9:00 Private Secretary
9:30 Badge 714
10:00 News and Weather
10:15 Drew Pearson
10:30 '54 Pigskin Parade
12:00 Sign Off

MONDAY P.M.

1:00 Test Pattern
3:00 Movie Matinee
4:00 Miracle of Music
4:30 House Party
4:55 Crusader Rabbit
5:00 Two Gun Playhouse
6:15 Grammer-Murphey News
6:25 Weather
6:30 Sammy Stanford Music
6:45 TBA
7:00 Racket Squad
7:30 Meet Corliss Archer
8:00 Justice (NBC)
8:30 December Bride
9:00 Texas Rasslin
10:00 News Final
10:10 Weathervane
10:15 Sportslite
10:30 The Late Show
12:00 Sign Off

KRBC-TV Channel 9 – Abilene
(Schedule subject to change without notice)

2:30 Christopher Program
2:45 Take a Stand
3:15 Daily Devotions
3:45 Industry on Parade
4:00 This Is The Life
4:30 Western Theater
5:30 Oil Country
5:45 The Big Playback
6:00 People Are Funny
6:30 Private Secretary
7:00 TBA
7:30 Break the Bank
8:00 Kelly's Reel Music
8:00 TBA
9:00 Loretta Young Show
9:30 I Led Three Lives
10:00 Sunday Report
10:15 Weather
10:15 Movietime
11:30 Sign Off

MONDAY P.M.

1:30 Test Pattern
2:15 Matinee Movietime
3:30 Afternoon Headlines
3:30 Daily Devotion
3:45 Brighter Day
4:00 Homemakers Fiesta
4:30 On Your Account
5:00 Kalvin Kewee (L)
5:25 Crusader Rabbit
5:30 Flash Gordon
6:00 The Music Mart
6:30 News, Sports, Weather
6:45 Inside TV
7:00 The Big Fights
7:30 Ray Milland
8:00 Texas in Review (F)
8:30 Robert Montgomery Presents (NBC-TV)
9:30 Four Star Playhouse
10:00 News, Sports, Weather (L)
10:15 FFA
10:30 Movietime
11:30 Vespers & Sign Off

● Towers & Antenna Installation & Service
612 E. Highway

Night Phone 3-4706
Day Phone 3-6643

ROGERS Radio & TV Service

Most Of State Press In Accord With Plans For Desegregation

By The Associated Press

Is desegregation the cure for racial discrimination?

The answer to that question is being worked out in every city and community of Texas, along with the other states.

Each step forward or backward is part of one of the biggest news stories of the century.

Every newspaper reader is interested. Never before have Texas newspapers had a more delicate and difficult task of objectively reporting the day - by - day happenings in the desegregation movement.

However, Texas newspapers realize they have another great public responsibility in addition to honest, accurate reporting. That job is to use the powerful facilities of the newspaper to influence public opinion.

In wielding this powerful tool of public influence newspapers do, not agree on the exact steps to be taken in converting Texas schools from the segregated system. Different plans have been advocated—"gradualism," "local option," "pepper and salt plan," "go slow plan."

Sometimes the editorial tone changes according to the location of the paper — West Texas with its few Negroes compared to East Texas.

Here's the way some Texas newspapers see the desegregation issue:

SAN ANTONIO EXPRESS AND NEWS: "We have taken the lead in calling for integration since the first ruling by the Supreme Court in May 1954. Consistently since then we have gone all-out to advocate integration. Toward this end we have utilized page one and editorial page cartoons consistently editorials, situation stories, survey stories, and news stories. . . . We have jumped on the rabble rousters and those who would make a political issue of integration."

DALLAS NEWS: "For at least two decades past the Dallas News has argued editorially that the so-called 'Jim Crow Laws' are wrong, that there should be no legal bar to the voluntary social coming-of races. But the News sets its face as firmly against involuntary integration. No race, no person in a true guarantee of civil rights, has a right of association with any race or person not desirous of the relationship. . . . The News has suggested that trial should be made in Dallas of the 'pepper - and - salt' plan, placing schools of equal facilities at the service of those desiring all white, all black, and voluntary integration of both in school registration."

FORT WORTH STAR-TELEGRAM: "Desegreation of the classrooms is not a thing to be accomplished by simple fiat. . . . It might be wise for Texas to follow a policy of deliberation. It is not directly involved in the Supreme Court's decree and this fact should allow some opportunity for observation of procedures in states which are directly under the gun. The aim should be not only the gathering of an undertaking of our legal responsibilities but the least disruption possible in education."

THE HOUSTON POST: "From the long range view it (the segregation ruling of the Supreme Court) probably was the wisest course the high tribunal could have taken. The justices took the human element into consideration. Carrying out the terms of the ruling will be a gradual process—in some instances probably a prolonged one. But the prescribed modus operandi is calculated to achieve desegregation in the most practical and amicable way—at the local level."

MARSHALL NEWS MESSENGER: "We believe local option the best solution for pupils of both races and for the future of education. As we give other communities the right to integrate white and Negro pupils, we feel rights of East Texans should be equally respected."

SAN ANGELO STANDARD-TIMES: "We have frequently commented on the desegregation issue, always opposing segregation as morally unjustifiable. . . By allowing the South to desegregate as promptly as practical the Supreme Court put the South on the spot. By the action it takes the South will demonstrate whether it means to correct a manifest evil or by delaying to perpetuate the most conspicious inconsistency in our national life."

THE GREENVILLE BANNER: "The Banner has taken no editorial position on the desegregation issue. Rather it is attempting to keep its readers abreast of developments in its news columns, including local news coverage of the school board's activities, as they relate to desegregation."

ABILENE REPORTER NEWS: "In the main this newspaper has advocated a policy of 'gradualism' . . . in the belief that over-hasty and officious efforts to compel the South to comply would do more harm than good. It can see no sense in desegregation for desegregation's sake, . . ."

THE DALLAS TIMES HERALD has advocated editorially a gradual integration of white and Negro school pupils in carrying out the Supreme Court order.

TEXARKANA GAZETTE AND DAILY NEWS: "We have advocated a 'go slow' policy in the integration of Negroes with whites in public schools here. . . The abandonment of segregation is an inevitable thing but we feel that it must come about as gradually as possible in order to avoid violence. We have cautioned against hot heads of both races . . ."

HOUSTON CHRONICLE: "The court recognized that desegregation is surrounded by many difficulties. Without being arbitrary as to the time in which desegregation is to be accomplished, it called on the states and localities to move as expeditiously as feasible . . . There are many grave problems surrounding the implementation of the court's order, but with everybody showing good will, they can be worked out ultimately."

ORANGE LEADER: "We have taken the editorial position that the end of public school segregation is inevitable and now is the time to start planning for it. . . There will be a time lapse before any school district is forced to begin work on a plan but that time may well be used in calm consideration of the problem and work toward solving it while there still is no deadline and no direct pressure from a court."

LUBBOCK AVALANCHE-JOURNAL: "It is neither right nor wise to rush into desegregation, no matter what the Supreme Court or any other court says or may rule this is one time when what's called 'legal' must be meshed with what is right, just and practicable. . . . We recommend that it begin with first graders and then slowly expanded, recognizing what the Supreme Court apparently did on second thought, that differing standards of morals, sanitation and the proprieties— as well as differences in culture—make immediate desegregation fraught with perplexities, discomfiture and more serious troubles. Therefore, we think any sort of peaceful delaying action aimed at protesting individuals from an intolerable situation may properly be resorted to legally and morally."

PORT ARTHUR NEWS: "Procedure outlined by the court for racial integration in public schools, while still not palatable to Texas and the remainder of the South, was considerably more restrained than it might have been. At least this drastic sociological change will be handled on a local level, which—no matter how unwide and unnecessary integration is—is far less objectionable than mandates issued by omnipotent Washington."

BEAUMONT JOURNAL: "We advocate 'gradualism' in desegregation in the schools and other public institutions, such as city parks, golf courses, etc. Taking the view that desegregation is ultimately inevitable, the Journal feels that it should be a gradual process, carried out for what seems to be the best interests of all concerned."

BEAUMONT ENTERPRISE: "Desegregation may create less ill feeling than the institution of slavery did between north and south but the Supreme Court by evading its own responsibility handed over mainly to the Southern States a problem deeply involved in racial relations and human prejudices that may not be disposed of for the next 50 years for some areas of the South."

TYLER MORNING TELEGRAPH: "The Supreme Court will be subject to many interpretations and the subject of many debates. But at least the court did recognize the local nature of the problem in the South and Southwest and allow for some tolerance in application. That is infinitely to be preferred to the setting of a hard and fast final date for sweeping compliance within a few months or a few years. . . . each area will have its own peculiar problems. And only through a local approach can such problems be worked out."

There are 2,370,000 people in greater Boston.

PRINTING

Feather Printing Company

Print Anything – Appreciate Everything

Letter Press Offset

1907 25th St. Phone 3-6131

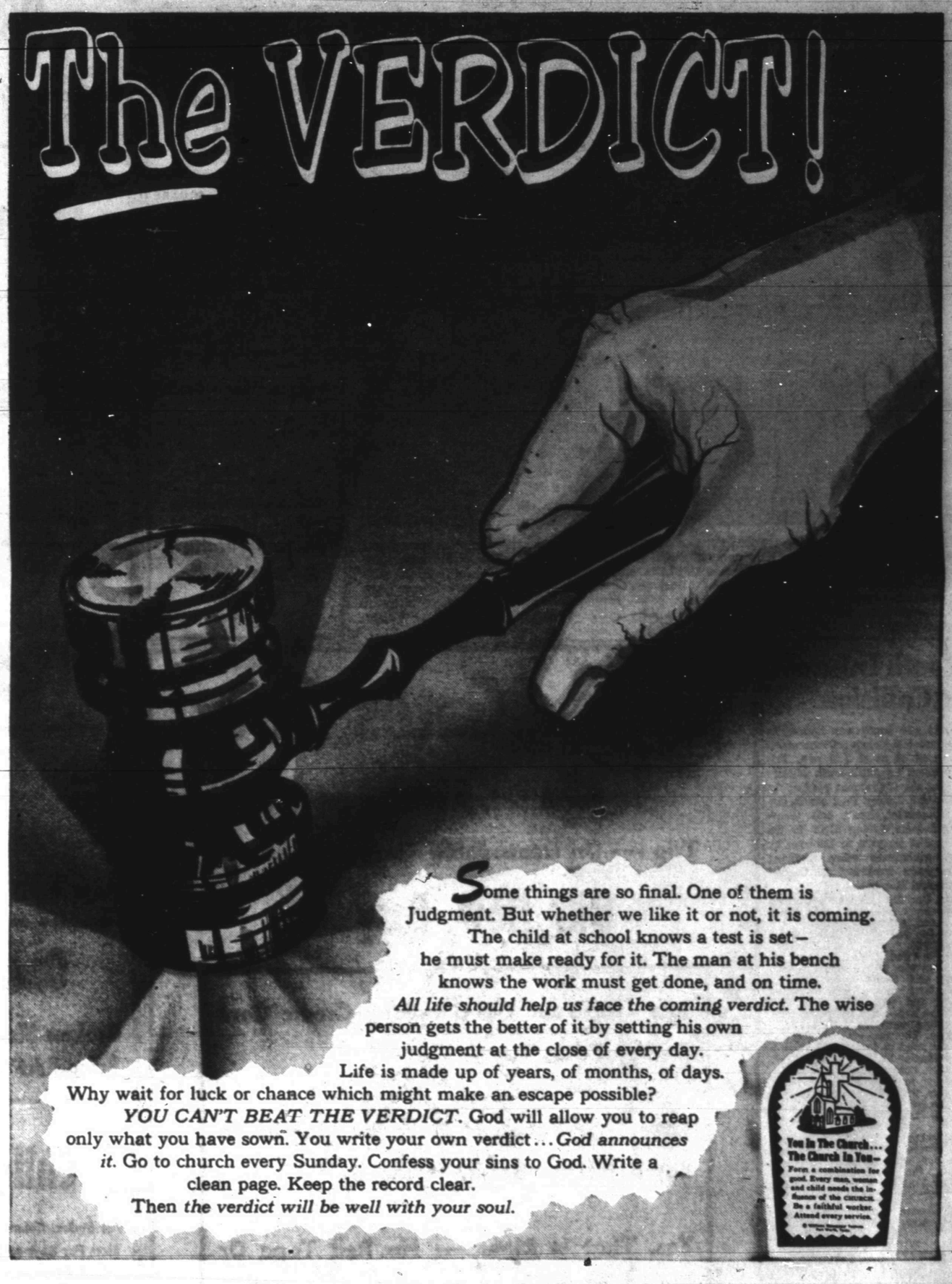

This Series of Ads Is Being Published Each Week In The Snyder Daily News, Sponsored By The Following Business Establishments

Snyder Auto Supply
2400 Ave. R. Phone 3-3361

Battenfield - Jones Hospital Clinic
Snyder, Texas

Snyder National Bank
Half Century Banking Service
Member Federal Deposit Insurance Corp.

Forrest Builders Supply
2109 25th Phone 3-3301

Piggly Wiggly

The Deffebach Agency
Phone 3-5611 2606 Ave. R

Roe's Home & Auto Supply
SELLING THROUGH SERVICE
2207 Ave. S Phone 3-3402

West Texas State Bank
Member Federal Deposit Insurance Corp.

Scurry Butane Co.
1012 25th

WALLS ARE GOING UP for new classrooms at Snyder's elementary schools. This is at the West Elementary School, where 11 new classrooms are being added. Much new classroom space and building for other school uses are being provided in a $2 million building program. Work at most of the existing school plants here is one-fifth to one-half complete. (Lee Watson photograph)

POURING CONCRETE for a floor in one of the new elementary school auditoriums here, workmen are about 50 per cent complete with new facilities at the West Elementary School. Auditoriums are to be added to all of the elementary schools, as are physical education rooms and many other facilities. Shortages of cement and other materials have been threatening to slow down work on school facilities. Estimates are that, if work continues at a normal pace, many of the new facilities will be ready for use in September. (Lee Watson photograph)

Legion Will Pick Officers

An election of officers for the coming year will be held at the Monday night meeting of the American Legion.

Cecil Agee, present commander, said the meeting will be held at 8 p.m. tomorrow night at the veterans clubhouse. He urged al the club's 467 members attend and vote.

Present officers, other than Agee, are Carl Teferteller, senior vice-commander; Elmo Crowder, junior vice - commander; Noel Banks, adjutant.

Names submitted by the club's nominating committee are Agee for commander; Crowder for the senior vice-commander post; Albert Beaver, junior vice-commander; and Banks for his present office.

Dove Outlook Bleak

AUSTIN, June 25 (AP)—The outlook for good whitewing dove hunting this fall is bleak, the Game Commission says.

There is a short population of nesting birds in the Rio Grande Valley and food conditfons are poor in Mexico.

Dr. John F. Blum
and
Dr. J. A. Nesbit
Associate
OPTOMETRISTS
Phone 3-3992 Snyder, Texas
N.W. CORNER OF SQUARE

QUALITY AT A PRICE

Yes, You Can Buy With A Small or No Down Payment and Low Monthly Payments at Bernson's.

Bernson Has Low Prices Because Of Low Overhead.

Buy A 10 Yr. Guaranteed Foam Rubber Mattress and Bedspring. Reg. 129.50

ONLY 95.95

9.95 Down—8.89 Per Month

Bernson Furniture & Plumbing Co.
Phone 3-6653
1500 — 28th

Youth Injured In Collision

Only one youth was injured in a automobile-pickup collision which occurred at about 7:50 p.m. Friday about 1.4 miles north of Snyder on the Clairemont road.

He was Jimmy Paul Smith, 17, of Clarendon. Smith was transferred later Friday night to the Methodist Hospital in Lubbock by Bell ambulance after receiving emergency treatment at Cogdell Memorial Hospital.

Dr. Carl Dillaha, who performed emergency treatment, said Smith was not in serious condition but that he had a shattered upper arm bone.

E. W. (Red) Green, highway patrolman who investigated the accident, said Smith was driving a 1953 Ford coach and traveling north and that Jerry Overman, 15, who lives north of Snyder, was traveling south in a 1953 Dodge pickup. The two vehicles collided on the road in front of the Texas New Mexico Pipeline Camp. There was a considerable amount of damage to each of the vehicles both of which had major damage on the left front. Green said damage to the Ford was probably total.

Passenger in the pickup was Eldon Fowler of Snyder. Riding in the car with Smith were Mike Smith, the driver's brother, and Bobby Phillips both of Clarendon.

Your own newspaper—The Snyder Daily News. For carrier delivery call 3-5486

ARE YOU UP IN THE AIR?
LET
The Deffebach Agency
2606 AVE R, BOX 925
SNYDER, TEX. PH. 3-5611

GATES TIRES

Gates Tires

For A Safe And Pleasant Vacation Trip — On Dependable Tires, And - - - -

Oh! How Easy

Just Use Your Oil Campany Credit Card To Buy Gates Tires —

Take Your Vacation; Have Six Months To Pay After You Return Home —

Yes, That Is Right — No Red Tape Or Credit Information Required — Just Present Your Credit Card and Tell Us How You Want To Pay.

For All Of Your Tire Needs
See Or Call

Central Tire Service
2211 Ave. S Phone 3-5841

GIGANTIC SUMMER

SALE

We Have Priced Our Spring And Summer Shoes To Clear . . . Quality Brands For Men, Women And Children At Big Saving Prices . . . Just Look At The Savings And Be Sure To Come In And Cash In On The Bargains.

MEN'S SUMMER
DRESS SHOES
W. L. Douglas
Reg. 9.95—12.95 . . . . . **6.99**

Women's Hi-Heels
In Jacqueline, Trim-Tred and Foot Flairs
Reg. 9.95—12.95 **7.44**

MEN'S
Summer Shoes
By Crosby Square
Reg. 12.95—14.95 . . . . . **8.77**

Women's Hi-Heel
In All Styles and Colors
Reg. 7.95—8.95 **5.00**

Wedges & Casuals
In All Colors And Sizes
Reg. 6.95—8.95 **4.99**

FLATS By Domosette
Priced To Sell
Reg. 7.95 . . . **5.88**

DOORS OPEN AT 8 A. M.

Big Reductions!

FLATS
In All Colors and Sizes
Reg. 4.98 . . . **3.88**

Barefoot Sandals
REGULAR $2.98
1,000 Pairs
We Must Sell **1.77**

One Rack Flats
Broken Sizes
Priced At . . . **2.77**

Boys' Tennis Shoes
Sizes 8½ To 6
Marked To Sell . **1.00**

ONE LARGE GROUP
Children's Shoes
All Styles, Colors and Sizes For Boys and Girls
Priced At **2.66**

HEYDAYS LADIES'
Summer Shoes
In All Sizes
Real Quality At . **7.44**

Men's Canvas Shoes In Ties and Loafers . . $2.88

Our Bargain Basement Is Filled With Shoes At Prices That Are Unbelievable!

THOMPSON'S
FAMILY SHOE STORE
Southeast Corner Of The Square