SUNDAY

THE SNYDER DAILY NEWS

15¢

VOL. 26 NO. 259 SNYDER, TEXAS (79549) SUN., FEB. 22, 1976 2 SECTIONS-36 PAGES 15c

The SDN Column

No immediate decision is expected on Lone Star Gas Company's plea for an additional rate increase here. A hearing on the gas company's appeal to the Railroad Commission was held Thursday at Austin, with Snyder officials protesting that the rate increase granted last November is sufficient to assure Lone Star a fair profit. An examiner conducted the hearing and now he must come up with findings from the hearing to submit to the Railroad Commission.

These things do not take place overnight, speculation is that it may be two months or longer before the case gets to the commission itself. Maybe it will be far enough into the year that most of our cold weather will be over for this season and the gas bills will be lower anyway.

★ ★ ★

Emory Bellard, the Texas A&M athletic director and head football coach, who spoke at the Snyder Booster Club banquet Thursday night, wasn't commenting much on the case of the two Aggie basketball players who were disqualified by the Southwest Conference and then reinstated by court action.

"I just can't comment on that," he said. "However, I can say that the court action was taken just to make certain that everyone involved got a chance to be heard."

As you know if you have been reading the sports pages, Karl Godine and Jarvis Williams, two freshmen who have been playing plenty for the league-leading Aggies, were declared ineligible by the conference, but were ordered back into uniform by a U.S. Federal Judge, pending a hearing for the pair.

★ ★ ★

If you've been plagued by a sore throat, we have been advised that such things usually are caused by viral infections or irritations from smoking, shouting, caughing, or post-nasal drainage. How about just plain old blowing sand and near zero humidity?

★ ★ ★

The West Texas Chamber of Commerce's Bicentennial tract for February reminded that Friday night's heavyweight championship fight in San Juan, Puerto Rico came just a day before the 80th anniversary of one that was held in no-man's land along the Texas-Mexico Border. Judge Roy Bean, who was the "Law West of the Pecos," put on the Fitzsimmons-Maher heavyweight championship fight on a sand bar in the bed of the Rio Grande just below Langtry. It had been outlawed in Texas, New Mexico, Arizona and Chihuahua. Texas Rangers, who had been sent there to halt the fight, were powerless because the ring was in Mexican territory.

It wasn't much of a fight, anyway. The WTCC piece noted that Fitzsimmons won in less than two minutes, "with no instant replay or poetry rhymes."—WACIL McNAIR.

★ ★ ★

Today In History

By The Associated Press

Today is Sunday, Feb. 22nd, the 53rd day of 1976. There are 313 days left in the year.

Today's highlight in history:

On this date in 1732, George Washington was born at his parents' plantation near Fredericksburg, Va.

On this date:

In 1810, the composer, Frederic Chopin, was born in Warsaw, Poland.

In 1819, Spain ceded Florida to the United States.

In 1889, the Dakota Territory was divided into North Dakota and South Dakota.

In 1945, in World War I, the U.S. Third Army crossed the Saar River south of Saarburg, Germany.

In 1967, Indonesia's President Sukarno ended a long reign of power by surrendering his remaining presidential authority to Gen. Suharto.

In 1973, after nearly two decades of being isolated from each other, the U.S. and China agreed to establish liaison offices in each other's capitals.

Ten years ago: Prime Minister Milton Obote of Uganda ordered five cabinet members arrested and assumed full power.

Five year ago: Tornadoes ripped through Mississippi and Louisiana, taking 75 lives.

One year ago: The military government of Ethiopia announced that 2,300 guerillas had been killed in fighting in Eritrea.

Bicentennial footnote: Two hundred years ago today, George Washington's birthday was not officially noted. It's said that the first public recognition of his birthday came in 1781, when he was serenaded by a military band.

★ ★ ★

The Weather

SNYDER TEMPERATURES: High Friday, 80 degrees; low, 35 degrees; reading at 7 a.m. Saturday, 36 degrees.

Northwest and Southwest Texas: Dry with a warming trend Monday through Wednesday. Highs 50s to 70s Monday rising to 60s to 80s by Wednesday. Lows 20s to 40s Monday rising to 30s to 50s by Wednesday.

North Central and Northeast Texas: Fair and cool Monday. Partly cloudy and warmer Monday night through Wednesday. Highs Monday mid-50s to upper 60s gradually warming to upper 60s to lower 80s Wednesday. Lows Monday lower 30s to mid-40s warming by Wednesday to lower 40s to upper 50s.

South Central and Southeast Texas: Partly cloudy and warmer through Wednesday. Lows north to 56 south. Highs mid-70s to near 80.

CHAMPION STEER—Pam Gray, Snyder 4-H Club member, and Bob Morgord, show judge, pose with Pam's grand champion steer at the annual Scurry County Junior Livestock Show.

Auction Closes Livestock Show

The 32nd Annual Scurry County Junior Livestock Show ended Saturday afternoon at the conclusion of the auction. Animal judging ended Friday with the lamb and steer competitions.

Winners of the lamb judging Friday afternoon were Ricky Gannaway and Sissy Odstrcil, both of Hermleigh. Gannaway had the grand champion and Odstrcil had the reserve grand champion.

Winners of the steer competition held Friday evening were two Snyder 4-H students, Pam Gray and Annette Williams. Gray showed the Grand champion and Williams the reserve grand champion.

Other results of Friday's judging are as follows:

LAMB

Heavyweight Medium Wool—1. Sissy Odstrcil, Hermleigh; 2. Tana Springer, Snyder; 3. Sissy Odstrcil, Hermleigh; 4. Ricky Gannaway, Hermleigh; 5. Ty Springer, Scurry County 4-H; 6. Alan Culp, Hermleigh; 7. Dwaine Summers, Scurry County 4-H; 8. Barry Meacham.

Lightweight Medium Wool—1. Dayle Nachlinger, Hermleigh; 2. Brent Beck, Scurry County 4-H; 3. Ricky Gannaway, Hermleigh; 4. Ricky Stahl, Hermleigh; 5. Timmy Stahl, Hermleigh; 6. Vicky Jones, Fluvanna; 7. Ada Carrasco, Fluvanna; 8. Mitch Gill, Fluvanna; 9. Mitch Gill, Fluvanna.

Heavyweight Crossbred—1. Brent Beck, Scurry County 4-H; 2. Sissy Odstrcil, Hermleigh; 3. Thad Springer, Scurry County 4-H; 4. Brent Beck, Scurry County 4-H; 5. Ty Springer, Scurry County 4-H; 6. Sissy Odstrcil, Hermleigh; 7. Ricky Stahl, Hermleigh; 8. Kathy Harrell, Scurry County 4-H; 9. Ty Springer, Scurry County 4-H; 10. Kathy Harrell, Scurry County 4-H.

Lightweight Crossbred—1. Ross Preston, Scurry County 4-H; 2. Sahala Roemisch, Hermleigh; 3. Kevin Roemisch, Hermleigh; 4. Daryl Nachlinger, Hermleigh; 5. Timmy Stahl, Hermleigh; 6. Kelly Culp, Hermleigh; 7. Becky Harrell, Scurry County 4-H; 8. Ricky Gannaway, Hermleigh; 9. Joe Roemisch, Hermleigh; 10. Daryl Nachlinger, Hermleigh.

Heavyweight Fine Wool—1. Ricky Gannaway, Hermleigh; 2. Sissy Odstrcil, Hermleigh; 3. Kathy Harrell, Scurry County 4-H; 4. Becky Harrell, Scurry County 4-H; 5. Ty Springer, Scurry County 4-H; 6. Kevin Roemisch, Hermleigh; 7. Ricky Summers, Scurry County 4-H; 8. Ricky Summers, Scurry County 4-H; 9. Tana Springer, Snyder FFA; 10. Dwaine Summers, Scurry County 4-H.

Lightweight Fine Wool—1. Daryl Nachlinger, Hermleigh; 2. Brent Beck, Scurry County 4-H; 3. Daryl Nachlinger, Hermleigh; 4. Alan Culp, Hermleigh; 5. Brent Beck, Scurry County 4-H; 6. Sissy Odstrcil, Hermleigh; 7. Sahala Roemisch, Hermleigh; 8. Kevin Roemisch, Hermleigh; 9. Timmy Stahl, Hermleigh; 10. Joe Roemisch, Hermleigh.

South Down—1. Brent Beck, Scurry County 4-H; 2. Sissy Odstrcil, Hermleigh; 3. Maxann Preston, Scurry County 4-H.

STEER

Heavyweight Crossbred—1. Gregg Kimzey, Hermleigh; 2. Sharon Williams, Snyder 4-H; 3. Kyle Sikes, Snyder 4-H; 4. Max Drum, Snyder FFA; 5. Richard Reed, Snyder 4-H; 6. Sharon Nachlinger, Hermleigh; 7. Sharon Nachlinger, Hermleigh; 8. Kathy Harrell, Snyder 4-H; 9. Don Richardson, Snyder FFA; 10. Perry Echols, Snyder 4-H.

Middleweight Crossbred—1. Annette Williams, Snyder 4-H; 2. Frisby Bible, Snyder 4-H; 3. Kenney Riley, Hermleigh; 4. Richard Riley, Scurry County 4-H; 5. Max Drum, Snyder FFA; 6. Mike Nachlinger, Hermleigh; 7. Steve Beaver, Fluvanna; 8. Kathy Harrell, Snyder 4-H; 9. Jeff Martin, Snyder 4-H; 10 Tammy Bible, Snyder 4-H.

Lightweight Crossbred—1. Annette Williams, Snyder 4-H; 2. Sharon Williams, Snyder 4-H; 3. Steve Key, Snyder FFA; 4. Frisby Bible, Snyder

See Auction, Page 2

US And Brazil Sign Agreement

By KENNETH J. FREED
Associated Press Writer

BRASILIA, Brazil (AP) — Brazil and the United States signed an agreement today bringing the South American nation into the ranks of the world powers and setting up procedures to settle some serious bilateral disputes.

Secretary of State Henry A. Kissinger and Brazilian Foreign Minister Antonio Francisco Azeredo da Silveira signed the accord in ceremonies before the American official departed for Rio de Janeiro.

The agreement sets up twice-a-year consultations between Kissinger and Azeredo da Silveira and pledges the United States to consult with Brazil before taking any important international actions.

It also provides procedures for ending disputes over trade policy, which both sides say could seriously endanger the two nations' friendship.

In a news conference that followed the signing, Kissinger discussed concerns raised in the United States and Latin America about Brazil's alleged violation of human rights. However, the secretary declined to go further publicly other than to say American policy is to support human rights and individual dignity.

Kissinger also said the United States will not tolerate new Cuban adventurism, a reference to Angola. He did not say what steps would be taken to prevent a new Angola, but said "we will do what is necessary to prevent the success of another similar effort."

The U.S.-Brazilian agreement promises U.S. consultation with Brazil on any major global decision and accelerates the movement of advanced American technology to Brazil.

Cleanup Operations Underway

By The Associated Press

Cleanup operations were underway today in Paducah and Big Spring where wind-fed fires roared through and beyond cotton gins in each West Texas city devouring thousands of cotton bales and destroying several nearby homes.

Early damage estimates in the two fires stood at $3 million late Friday night after both fires had been brought under control.

Both blazes were fed by winds that reached as high as 55 miles an hour. The gusts picked up embers and carried them to cotton storage areas and to houses as far away as eight blocks in Paducah.

"If it hadn't been for the wind, the fire probably could have been put out pretty quickly," a Paducah fire department official said.

The Big Spring fire started at about 2 p.m. in the West Texas Compress. The blaze destroyed more 6,000 bales of processed cotton, several heavy vehicles and damaged at least five homes.

At Paducah, about 140 miles northeast of Big Spring, the fire started in a loaded trailer and quickly spread to 100 other trailers and a bale storage area of the Farmers Co-op gin.

Between 5,000 and 6,000 cotton bales were destroyed in Paducah, officials said. Five homes and a warehouse were also demolished.

Big Spring firemen first built a protective line to try to keep the fire from reaching the cotton bales, but the winds lifted burning cotton and lint into the bale area.

The fire at one time covered an area as large as 40 city blocks, Big Spring officials said.

The causes of both fires remained a mystery early this morning. A Paducah fire department official said he had some ideas on the causes but added, "I'm not ready to talk about them yet."

TOP LAMB IN SHOW—Ricky Gannaway of Hermleigh Future Farmers of America Chapter exhibited this grand champion lamb at the 32nd Annual Scurry County Junior Livestock Show.

FBI Is Given Orders To Update Snyderite's File

Back in 1972 John Brent Tarlton Jr. of Snyder thought a 1956 burglary charge at Roby was preventing his parole from the Federal Prison at Atlanta, Ga.

Tarlton, a native of Henderson and a resident of Snyder for several years, had been studying law in the prison and filed his own petition to get the burglary charge removed from his files at FBI headquarters.

Friday, a federal judge in Washington, D.C., ordered the FBI to remove the burglary charge from Tarlton's "rap sheet" in FBI Washington headquarters. U.S. Dist. Judge Lewis Smith also said that the FBI should insure that its 21.4 million criminal files are not misused to damage the reputations of people with incorrect or out-of-date police records.

"They charged me with burglary of the C&C Drug Store at Roby in 1953," Tarlton told the Snyder Daily News. "In 1956, they caught the real burglar. But the FBI still had that charge on its records and it was keeping me from getting a parole from Atlanta."

Tarlton was in the Federal Prison following conviction in a postal service case.

"They got me for cashing a bunch of money orders," Tarlton said.

He said he had cashed stolen money orders "from California through Kansas and into Tennessee. They finally caught me in Chattanooga."

In the case heard by the federal judge in Washington, it was noted that none of the arrest entries prior to 1956 in Tarlton's file showed what happened to the initial charges.

U.S. Dist. Judge Lewis Smith Jr. declined, however, to order the FBI to seek out and eliminate all of its old or inaccurate data.

Smith's decision came as a result of a suit filed by Tarlton, who complained that his file carried arrest records more than 20 years old.

"Balancing personal rights with the valid needs of the criminal justice system, the court cannot order the wholesale expungement or non-dissemination of criminal records not meeting an arbitrary yardstick," the judge said.

Nonetheless, he said, "The FBI cannot proceed undisturbed by the serious danger to individuals caused by unreported dispositions and 'stale' files, nor can it totally relegate responsibility for such deficiencies to local agencies and

See FBI, Page 2

ACTOR RICHARD WORDSWORTH

Descendant Of English Poet Is Coming To WTC

The Western Texas College Forum on National Affairs has scheduled a special Bicentennial program featuring one of Great Britain's leading actors, Richard Wordsworth, according to Dr. Joe Reaves, Forum director.

Wordsworth, who makes his home in Surrey, England, will be appearing in Snyder March 8 and 9 under the sponsorship of the WTC Division of Communications and Letters.

The great-great-grandson of England's famous poet, William Wordsworth, Richard Wordsworth has established himself on stage and screen as a leading actor in classical theatre, modern drama and musicals.

During five previous tours of American colleges and universities, Wordsworth has won acclaim for his costumed portrayal of Thomas Jefferson and for his lectures and readings from the poetry, prose and novels of such writers as Shakespeare, Lamb, Dickens and Thackary.

One college president wrote, "This visit was the most important event in our academic calendar."

Two public appearances are planned for Wordsworth at WTC. A buffet dinner featuring his presentation of "Taxation No Tyranny: The British Reaction to the Declaration of Independence" will be on Monday night, March 8, in the WTC Student Center.

RICHARD WORDSWORTH
...coming to WTC

On Tuesday night, March 9, in the WTC Fine Arts Theatre, Wordsworth will perform, in full costume, "An Interview with Thomas Jefferson" as devised by Dorene Angeles, with Jefferson's responses taken from his own writings. A special Bicentennial musical presentation under the direction of James Lamb, Music and Fine Arts division chairman, will also be included.

Wordsworth has expressed considerable excitement about coming to West Texas. In a recent letter to Dr. Edward Barkowsky, chairman of WTC's Division of Communications and Letters, he stated, "Would you believe that though I have visited 12 or 15 colleges in Texas, I've never yet been to an oilfield or a ranch?"

Reaves says, "We feel especially fortunate to have a man of Richard Wordsworth's international standing appearing in Snyder. It seems so appropriate that one from Great Britain should share in the Bicentennial celebration. This should be the most successful Forum event ever."

A limited number of tickets for the two public appearances are available, and those wishing to attend either event should make reservations as soon as possible, Reaves said.

Tickets to the buffet dinner are $5, while tickets to the Jefferson performance are $2. Students will be admitted to the Jefferson performance for $1 upon presentation of their ID cards. Tickets may be secured in advance by contacting Mrs. Janelle Burk at Western Texas College or by calling her at 573-8511.

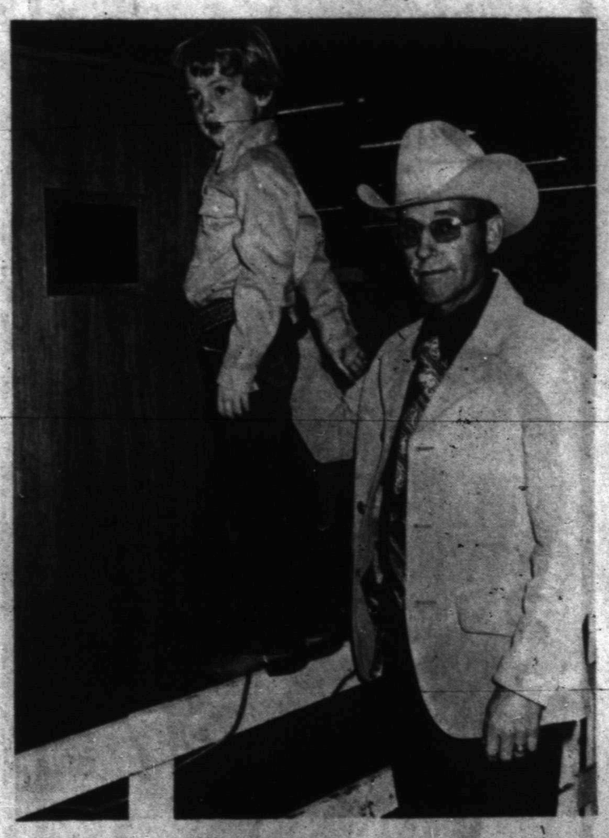

GIFT TO LIVESTOCK ASSOCIATION—A portable speakers stand was presented Friday evening to the Scurry County Junior Livestock Association as a memorial to the late Berton A. Moore. It was contributed by the Bert Sellars family in memory of the pioneer rancher who came to Scurry County in 1897 and was actively interested in ranching until his death at 82 in 1974. He was especially interested in the Junior Livestock Show and was one of its staunchest backers. Sellars is shown assisting his grandson, Freddie Bert, who unveiled the speakers tand at the presentation just prior to the steer judging of the 1976 show Friday night.

Public Records

NEW VEHICLES

Alice Marie Ballard and Carl E. Ballard, 1976 Cadillac, from Snyder Motor Co.

David A. Garcia, 1976 Oldsmobile, from Snyder Motor Co.

Steve Grimmett, 1976 GMC Pickup, from Snyder Motor Co.

Thomas Leasing Co., 1976 Dodge Pickup, from Thomas-Stanfield Chrysler, Plymouth, Inc.

Charlie Thomas, 1976 Ford, from Wilson Motors.

Welex Division, Halliburton Co., 1976 Chevrolet Pickup, from Mal Donelson Co.

Halliburton Services, 1976 Chevrolet, from Mal Donelson.

James R. Cochran, 1976 Oldsmobile, from Snyder Motor Co.

Mrs. E.H. Williamson, 1976 Oldsmobile, from Snyder Motor Co.

K.W. Brackeen, 1976 GMC Jimmy, from Snyder Motor Co.

M.R. Lyons, 1976 Buick, from Snyder Motor Co.

Fred Jones Leasing Co., 1976 Ford Pickup, from Fred Ford, Inc. Tulsa, Okla.

Tulsa Truck Rental, 1976 Chevrolet Pickup, from Swinson Chevrolet, Inc., Tulsa, Okla.

Bill Wilson Leasing Corp, 1976 Ford Oil Field Truck, from Wilson Motors.

Pauline N. Taklock, 1976 Ford, from Wilson Motors.

Ben Miller, 1976 Chrysler, from Thomas-Stanfield Chrysler, Plymouth, Inc.

MARRIAGE LICENSES

Jay Bob Dement of Colorado City and Carolyn Adele Wood of Big Spring.

Monty Kevin Farmer and Mary Louise Lee, both of Snyder.

Ernie Leon Brady and Dena Dianne Davidson, both of Snyder.

William Harvey Stevens and Lela Louise Prothero, both of Snyder.

Richard Lynn Hudgens and Bette Lynn Arnette, both of Snyder.

Danny Tovar and Jo Ann Alarcon, both of Snyder.

Jackie Ray Evans and Beth Marie Brown, both of Snyder.

Robert Dean Tuggle of Snyder and Stacie Ann Lauw of Clyde.

WARRANTY DEEDS

Charles A. Holland and wife Lynda Kay Holland to Jerry C. Faulkenberry and wife Jennyter C. Faulkenberry, all of lot 24, second Replat of bl. 3 of the First section of Parkway Addition to the City of Snyder.

Ida Mae Tucker to Lillian Carol McKinney and husband William C. McKinney, west 120 feet of the south 90 feet of lot 3, bl. 50 of the Grayum & Nelson Heights Addition.

Robert O. Bowlin and wife Sue M. Bowlin to Tommy L. Pearson and wife Confile L. Pearson, all of the north feet of lot 4, the north 75 feet of the west one-half of lot 2, both in bl. 41 of the Wilmeth Addition.

Bob Layfield and wife, Doris Rene Layfield to Charles D. Sutton and Bob Sutton, a tract of land out of section 179, bl. 3 H&GN Railway Co. Surveys, Scurry Co. beginning at a point on the west line of the ROW of US and TX. Hwy. 84 which point is Southeasterly along said ROW line a distance of 635.7 feet from the intersection of said ROW at the north line of section 179; a 2.00 acre tract of land out of section 179, bl. 3 H&GN Railway Co., beginning at a point on the west line of the ROW of US Hwy. 84 which point is southeasterly along said ROW line a distance of 636.7 feet from intersection of said ROW and the north line of said section 179.

Wanda Clement to Billy Allen Clement, the east one-half, lot 3, bl. 10 of Blankenship Addition to the City of Snyder.

Edith Laverne Hood to J.A. Hood, Jr., 640 acres of land out of bl. 3 of the H&TC Railway Co. Survey no. 154.

Edith Laverne Hood to J.A. Hood, Jr. tract of parcel of land, 37.113 acres out of and a part of a 20 acre tract described in deed from J.A. Hood, ex ux to Shell Pipe Line.

Edith Laverne Hood to J.A. Hood, Jr., all of section 9, bl. 3, H&GN Railway, Co. Surveys Scurry Co., containing 568.94 acres of land, more or less. Subject to restrictions.

Velma Huddleston to Donald Huddleston and Leon Huddleston, the west one-half of the west one-half of section 147, bl. 97 H&TC Railway Co. survey, Scurry Co., less than certain tract of land 630 feet by 319 feet previously conveyed to Mickey D. Schmidt and wife Joan.

J.A. Hood, Jr. to Edith Laverne Hood, all of lot 18, and the south 12 feet of lot 17, bl. 3, section 3 of the Martin Addition.

J.A. Hood, Jr., to Edith Laverne Hood, all of the North 70 feet of lot 3, bl. 1 of the Davis Subdivision to the City of Snyder.

ACTION IN DISTRICT COURT

In the matter of the marriage of Jeston W. Corbell and Grace L. Corbell, divorce granted.

In the matter of the marriage of Patricia O. Garrett and James E. Garrett, Jr., divorce granted.

In the matter of the marrige of Janna Sue Beard and Larry Dan Beard, divorce granted.

Harold Riley VS. David Leroy Green and Billy Green, dismissal with prejudice.

FILED IN DISTRICT COURT

State of Texas VS. E.E. Wallace doing business as Wallace Enterprises, application for receivership.

In the matter of the marriage of W.T. Cox and Donna Fay Cox, divorce.

Travelers Insurance Co. VS. Derral P. Pitts and wife Joyce, suit for cancelation of insurance policy.

In the matter of the marriage of Thelma Rebecca Lee and Bill Glen Lee, divorce.

Mabel Goldman VS. The Home Indemnity Co., workmans compensation.

Texas Employers Insurance Assn. VS. Jimmy White, workmans compensation.

Texas Employers Insurance Assn. VS. Mack W. Forrest, workmans compensation.

In the matter of the marriage of Lois Ann Dixon and Charles Melvin Dixon, divorce.

In the matter of the marriage of Melisa Deane Morin and George Patrick Morin, divorce.

THE SNYDER DAILY NEWS

Published. Sunday morning, and each evening except Saturday by the Feather Printing and Publishing Co., at Snyder, Texas 79549.

Entered as second class matter at the post office at Snyder, Texas.

SUBSCRIPTION RATES: By carrier in Snyder 45 cents per week $1.85 per month. By mail in Scurry and adjoining Counties, one year $14.95. Balance of Texas and all other states $21.00.

MEMBER OF THE ASSOCIATED PRESS.

The Associated Press is exclusively entitled to use for republication all news dispatches in this newspaper, also local news published herein. All rights reserved for republication of special dispatches.

FBI

(Continued from page 1)

courts."

Smith also told the FBI it must:

—Find a new way to update years-old arrest records that failed to show what happened to the initial charge.

—Pass on challenges to the accuracy of FBI criminal records to local police departments and other law enforcement agencies.

—Gradually remove entries of all less serious offenses like drunkenness, vagrancy, traffic violations and juvenile crimes from FBI files. The judge credited the FBI with already starting that task.

In his 15-page order, the judge also disclosed some interesting facts about FBI criminal files.

For example, each work day, 7,000 federal, state and local police agencies send in 10,000 fingerprints for filing with the FBI.

And he said nearly 70 per cent of the FBI files include at least one entry of an arrest that fails to show what happened to the charges.

RESERVE CHAMPION STEER—Ahron and Annette Williams exhibited the reserve champion steer at the annual Scurry County Junior Livestock Show.

RUNNER-UP LAMB—Sissy Odstrcil of Hermleigh Future Farmers of America exhibits her lamb which won reserve champion honors at the Scurry County Junior Livestock Show.

AUCTION

(Continued from page 1)

4-H; 5. Sharon Williams, Snyder 4-H; 6. Tammy Bible, Snyder 4-H; 7. Johnny Reed, Snyder 4-H; 8. Steve Key, Snyder FFA; 9. Keith Martin, Snyder 4-H; 10. Patricia Bible, Snyder 4-H.

Heavyweight British Breed—1. Pam Gray, Snyder 4-H; 2. Keith Martin, Snyder 4-H; 3. Annette Williams, Snyder 4-H; 4. Traci Brice, Snyder FFA; 5. Ronnie Myers, Snyder FFA; 6. Patricia Bible, Snyder 4-H; 7. Jerrel Pylant, Snyder FFA; 8. Keith Martin, Snyder 4-H.

Middleweight British Breed—1. Johnny Eicke, Snyder 4-H; 2. Becky Harrell, Snyder 4-H; 3. Jeff Martin, Snyder 4-H; 4. Johnny Reed, Snyder 4-H; 5. Johnny Reed, Snyder 4-H; 6. Dray Sikes, Snyder 4-H; 7. Max Drum, Snyder FFA; 8. Kathy Harrell, Snyder 4-H; 9. Phil Jones, Fluvanna FFA.

Lightweight British Breed—1. Kathy Harrell, Snyder 4-H; 2. Johnny Eicke, Snyder 4-H; 3. Becky Harrell, Snyder 4-H; 4. Johnny Reed, Snyder 4-H; 5. Richard Reed, Snyder 4-H; 6. Scott Hendricks, Snyder FFA; 7. Don Richardson, Snyder FFA; 8. Johnny Eicke, Snyder 4-H; 9. Leesa Lee, Snyder FFA; 10 Traci Brice, Snyder FFA.

Two Vehicles Are In Mishap

The Snyder Police Department investigated a minor two car accident Friday evening at 6:05. The mishap occurred at the intersection of Twenty-fourth Street and Avenue C.

Involved in the accident were a 1971 Chevrolet operated by Billy Jack Oxford and a 1974 Buick operated by Kenneth E. Burden.

Nixons Welcomed

PEKING (AP) — Former President Richard M. Nixon returned to China tonight four years after the high point of his administration and 18 months after his resignation.

Nixon and his wife Pat landed in Peking in a cold mist at 10:16 p.m. (9:16 a.m. EST) in an American-built jet operated by the Chinese national airline.

The Nixons emerged from the plane smiling and waving and descended the ramp to the applause of a line of Chinese leaders. The delegation waiting for them at the airport was led by Acting Premier Hua Kuo-feng and included Foreign Minister Chiao Kuan-hua.

A Lot Of Laughs In Dinner Theatre

"Play It Again Sam," the 1976 offering of the Western Texas College Dinner Theatre, definitely is not for children, but it is loaded with humor, subtle and otherwise.

And some of the cast probably turn in their best performances in this piece of comedy that depicts the tribulations of a would-be sophisticate who actually is a shy and somewhat inhibited male of 29.

The play was written by Woody Allen and Woody Allen himself played the leading role in the motion picture version a few years ago. And Dennis McMenamy, who has Allen's role at WTC, manages a startling likeness to Allen himself. In fact, he almost "out-Allens" the author in a few spots.

Bill Carter and Julie Jones as Dick and Linda, a married couple who try to comfort Allen after his wife suddenly abandons him, and Brian Nobles, who portrays the Bogie (obviously Humphrey Bogart) image that Allen so desperately craves, have key roles. And Director Charles Holland probably could have searched a number of college campuses without finding better candidates for these roles.

Stacy Payne has the role of Nancy, Allen's "estranged" wife, and in minor roles are Cindy Hanson, Kim Carney and Becky Sledge, and they fill them well.

Although some of the situations are strictly adult in nature and some of the dialogue is explicit, the play is not laced with a lot of filthy words. The movie version was rated "PG" and on the same standards, the stage version probably would get a similar billing.—W.M.

HOSPITAL NOTES

ADMISSIONS: Aron Warford, 2705 Ave. T; Francis Smith, Rt. 1, Box 100; Rose Gladson, 440 Ave. U; Sammy Morton, 807 Twenty-eighth; Annettha Riggins, Box 931, Sweetwater; Josephine Sanders, 2107 Fortieth; Orvetta Chandler, 1405 Ave. T; Herman Woods, 335 Ave. D, Hamlin; Pauline Estrada, Box 107; John Highfield, 301 Thirty-fifth.

DISMISSALS: Thelma Brown, Edward Whitehead, Mary Arizmendi, Marilyn Franklin, Marga Chasteen, Ricky Hammit, L.L. Lewallen, Mary Chapman, Odie Barnes, Edna Faulkner, Dominga Torres.

Hunters Headquarters
We Have
Guns•Fishing Equipment
Camping Supplies•Ammo
Tapes•Stereo
Many Bargains
On Out Of
Pawn Items...
Timely Pawn Loans
2409 Ave R
Phone 573-9335
Ken Minyard
Buyer-Seller-Trader

PRESCRIPTION DRUG STORE
OPEN TODAY
SUNDAY HOURS 9 TO 11 AM-2 TO 6 PM
STINSON DRUG
1815 25th NORTH S. SIDE 573-3531

HEALTH TIP from DEAN
Don't hesitate to approach our pharmacist and ask for help in selecting over-the-counter medicines. You aren't imposing on our time; it's our duty to provide such help. Our code of ethics says, "A pharmacist should hold the health and safety of patients to be of first consideration - and should render to each patient the full measure of his ability as an essential health practitioner." Our pharmacist can assist you in rational drug selection.
Stinson Drug
NO. SIDE OF SQUARE PH. 573-3531

OPEN SOON
2005 26th
CALICO COTTAGE FABRICS

do the f-l-e-x!
Hop, skip and jump...stand on your toes. Each way your foot moves this flexible wedge moves, too! Thick, smooth crepe on a flexwood base ..go ahead and move, babe. Your shoes have flex!
Footworks
$17.95
White or Camel
THOMPSON'S
SOUTHEAST CORNER OF THE SQUARE

CLAXTON LODGE
PRIVATELY OWNED & LOCALLY OPERATED

HOW TO SELECT THE RIGHT NURSING HOME

We Americans are not just living longer, we're living more useful, productive lives.

But an increasing number of the chronically ill, the old, the convalescent, need some place other than the hospital and their home where they can receive personal health care, round-the-clock attention and the opportunity to continue to live their lives with meaning.

As your community extended health care facility we want to help you make the right decision. Here are some guidelines: See your family physician to determine the kind of care needed; feel free to visit our facility; ask us for our costs in writing and financial advice about Medicare and Medicaid; examine all of our facilities; check our food quality; verify our safety features; and finally, observe how our residents spend their time.

There's a lot more to selecting the right nursing home. We want to help. If you have any questions, please call or visit us.

"WHERE EVERYBODY IS SOMEBODY"
DAVID BARTLETT—ADMINISTRATOR
LEWIS CLAXTON—VICE-PRESIDENT
1941 CHESTNUT COLORADO CITY, TEXAS 728-5247

Anthony's
Save over 25%
Womens 2-Piece Double Knit Pant Suits
$22.
Our regular $30. value from one of our fine quality makers on sale now. New mixed patch design - lots of dots - front and back panel, cuffs and collar. Sizes 8 to 18. Beige white with black, navy or red.
Men's Handsome
Leisure Shirts
7.88
3 For $20.
Fine quality shirts that would regularly sell for 8.99 to $10. A large variety of colors and patterns. Sizes S-M-L-XL.
Men's Polyester Knit Leisure Suits
Buy Now Save $10.
$29.
Expertly tailored in every detail. 100% polyester knits that keep their neat wrinkle free look. New spring into summer colors.
ONE GROUP 100% DACRON
POLYESTER DOUBLE KNIT
•50"-60" WIDE
•WASHABLE
•VALUES TO $2.88 $3.88
$1.99 YARD
Anthony's

Dr. Lamb

The pill and pregnancy

By Lawrence E. Lamb, M.D.

DEAR DR. LAMB—I am 22 years old with one 3-year-old child. I have been taking the pill ever since my first child was one month old. My husband and I would like to have another baby so my last pill was taken just a few days ago.

We just heard that I should wait at least three months before getting pregnant again. If I didn't, chances are it would result in birth defects. Is this true and why?

DEAR READER—There is no evidence that this is true. The real danger is that you might have a spontaneous abortion. A pregnancy that occurs within three months of an earlier pregnancy is particularly prone to terminate in an abortion and there is some evidence that this is true also if you conceive within three months of stopping the pill.

This is pretty meager evidence but it does suggest that it would be wise not to start another pregnancy until three months after stopping the pill.

DEAR DR. LAMB—I am 80 years old and married. Two years ago I became impotent. I have heard a lot about sex hormone pills. Do they help to relieve impotency? Is there a possibility they might create side effects and does one have to obtain a doctor's prescription to obtain these pills?

DEAR READER—You need an examination first. Impotence in later years can be related to decreased hormones or poor circulation. Increased amounts of male hormone may stimulate dormant cancer of the prostate and such hormones should not be taken without being examined first. Anyway you can't get them without a prescription.

I do think that sex remains important in older people and is often neglected. About half of American men over 75 are impotent but that doesn't mean that it always needs to be that way.

DEAR DR. LAMB—I am 32 years old and had a complete hysterectomy with removal of both ovaries three months ago. I am on a hormone pill which I take every day but I still have small hot flashes which are not too bad. My worst problem is I do not have the desire for sex that I used to have. Could it be that I need more hormone? Please comment on this as I'm not pleased with this lack of interest in sex.

DEAR READER—A hysterectomy that leaves the ovaries in and functioning has no effect physiologically on a woman's sex drive. I mention this because so many women are under the mistaken impression that it does.

However, when the ovaries are removed as part of the operation, the loss of female hormones definitely does affect a woman's urge. It has been proved over and over again and in animals of all levels that estrogen does stimulate sex drive.

The human is more independent of hormones in relation to sex drive than animals but the effect is still there. Psychological factors are always important and that is sometimes important in a woman after surgery. For a variety of reasons she may feel less womanly.

It could be that you need larger amounts of hormones and I would encourage you to discuss this with your doctor.

Incidentally, the reason some women have decreased hormones and loss of interest in sex after a hysterectomy is that the operation may affect the blood supply to the ovaries and even if they are not removed they may not function as well.

DEAR DR. LAMB—I am 16 years old have rheumatoid arthritis in both knees. Currently, I am taking 16 Ascriptin per day. My questions are: How long must I remain on Ascriptin before the treatments may start? Also after being taken off the Ascriptin, exactly what sort of treatments are involved? I am particularly active and excessive runing tires my knees quickly.

DEAR READER—I would need to know more about you before saying too much, but I presume you have had rheumatoid arthritis for awhile. That would mean you have the juvenile form which starts before age 16.

That might be great since 50 per cent of patients with juvenile rheumatoid arthritis have a complete remission of their disease.

The Ascriptin is a combination of aspirin and Maalox. The Malox helps protect your digestive tract from the irritating effects of the large doses of aspirin. Aspirin is the foremost treatment for juvenile rheumatoid arthritis so you are already being treated. Some reheumatoid specialists used gold therapy in selected cases. The hormone treatments (cortisone and related hormones) are not used in juvenile arthritis unless there is involvement of other organs in the body rather than the disease being limited to the joints.

You might ask your doctor about the amount of activity you are engaging in. Too much activity may not be desirable but if you are doing well and are able then moderate activity is useful.

Those who want more information on rheumatoid arthritis can send 50 cents for The Health Letter, Number 4-11, Rheumatoid Arthritis. Enclose a long, stamped, self-addressed envelope for mailing. Address your letter to me in care of this newspaper, P.O. Box 1551, Radio City Station, New York NY 10019.

DEAR DR. LAMB—I have been going to write for the past few months, but kept putting it off. I want to thank you for your comments some time ago about moles which grow and change color. I had a mole on my stomach all my life. It was a dark, flat mole about the size of a dime. It started to change color, turned light and started to grow lumps on top.

I kept watching it and in a few days it started growing faster. I got an appointment with my doctor and he removed it. It was malignant and I had to undergo more surgery, but I was fortunate, they assured me they had gotten it all.

Thanks to your column I was alert and it paid off. I had my surgery eight months ago and all is O.K. Thank you again for your article.

DEAR READER—You are the second person with a mole who has written about recognizing that a mole was undergoing malignant changes after reading my column. The other lady also got early treatment that may have saved her life. Anyone who has a mole that starts changing should go see the doctor. Malignant melanoma is a tough cancer to treat and early detection is very important in the successful outcome.

Moles that are in locations where they can be constantly irritated should be removed, such as those where a belt or strap rubs them or those on the face of men where they are irritated by daily shaving.

(Newspaper Enterprise Assn.)

Conservation Leaders Meet In Honolulu

Two directors from the Upper Colorado Soil and Water Conservation District were among the more than 3,100 delegates attending the 30th Annual Meeting of the National Association of Conservation Districts in Honolulu, Hawaii.

Attending from the Upper Colorado Soil and Water Conservation District were Chairman and Mrs. W.L. Wilson, Jr. of Big Spring; and Vice-Chairman and Mrs. Walter Stirl of Loraine.

During the opening session, the delegates were welcomed to Hawaii by Robert Wiemer, President of the Hawaii Association of Conservation Districts. During the opening session, Governor George Ariyoshi of Hawaii delivered a stirring message to the delegates attending from the nation's 3,000 Conservation Districts.

During the session, Edward E. Thomas, Assistant Administrator, Soil Conservation Service, Washington, D.C., presented a paper on proposed revisions in the Great Plains Conservation Program.

The 31st Annual Meeting of the National Association of Conservation Districts is scheduled for Atlanta, Georgia in February 1977.

The invention of the doughnut hole by Capt. Hanson Gregory is still commemorated at Camden, N. J.

Seminar In Banking Being Planned

A four-hour Banking Seminar is being planned for March 1 and 8 through the Community Services department of Western Texas College.

Business procedures followed by banks and questions often asked by bank customers are included in the material to be presented in the seminar. Robert Pinkston, assistant cashier at Snyder National Bank, will be the instructor for the course.

Fees will be $4 per student. Classes will meet from 7-9 p.m. in room 105 of Academic Science Building C.

Discussion in the seminar is also to touch on such subjects as the correct method of writing a check, protecting against forgery, the importance of stubbing checks, reconciliation of bank statements, and stopping payment on a check.

Pinkston will explain the differences between state and national banks, how checks are routed through the bank and how bank customers can make the most efficient use of services offered by their bank.

Students may pre-register for the seminar by calling the Community Services office at extension 237 at WTC, 573-8511

In 1972, 100 million plastic bottles were produced for plants and dyes. This is expected to reach nearly 200 million by 1980, according to projections by the Plastic Bottle Institute, a division of The Society of the Plastics Industry.

KIDS LOVE TO BOWL!
SNYDER LANES
573-2811

TOWN & COUNTRY MEAT CENTER
East 37th St. Phone 573-7214
STATE INSPECTED
GRAIN FED BEEF
Cut & Wrapped Ready for Your Freezer
Half or Whole Beef Lb. 90c
Forequarter Lb. 85c
Hindquarter Lb. $1.00
Also
25-Lb. Packs Mixed Cuts $32.75

Sonic Sonic
SALE
2 AND 2
REG. PRICE HALF PRICE

STEEL RADIAL

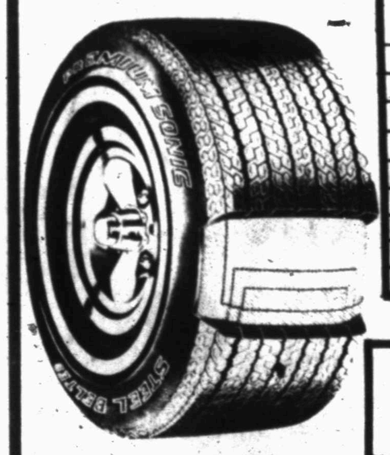

SIZE
BR78-13
ER78-14
FR78-14
GR78-14
HR78-14
GR78-15
HR78-15
JR78-15
LR78-15

GOLDEN SONIC

SIZE
A78-13
C78-13
C78-14
E78-14
F78-14
G78-14
H78-14
J78-14
F78-15
G78-15
H78-15
J78-15
L78-15

MOUNTING FREE

"TEMPO POLY 78"
FULL 4 PLY POLYESTER

SONIC GLASS BELTED
"ALL SIZES"

"MUD & SNOW TRACTION"
PERFORMANCE TESTED TIRES

BUBBLE BALANCE
4 FOR $5

SPECIAL PRICES
TRUCK TIRES
FARM TIRES

SPEED BALANCE
4 FOR $9.95

ODDS N ENDS
AT LOW, LOW PIRCES

master charge
TRIPLE "S" TIRE CENTER
2403 25th ST.
your BANKAMERICARD welcome

JCPenney

Closeout.
First Edition separates.

4.99 Blouses
5.99 Pants
Shown are but a few of the great styles included in this closeout of holiday colors. First Edition separates, pants, blouses at low, low prices. Misses sizes.

Snap-front duster.

Special 3.99
Pretty and practical at a hard-to-believe price. Dress length dusters of polyester/cotton. Snap-front with pockets, short sleeves and round collar. Assorted prints, sizes S, M, L.

Special 3.88
Girls' smock with 'fly-away' sleeve, lacy square neck. Assorted prints, polyester/cotton, 7-14.

Special 4.88
Girls' pants in coordinating crinkled polyester/cotton. High waist, zip front. Solid colors, 7-14.

Special 1.44
Polyester scarves in solids with woven designs. 22" squares.

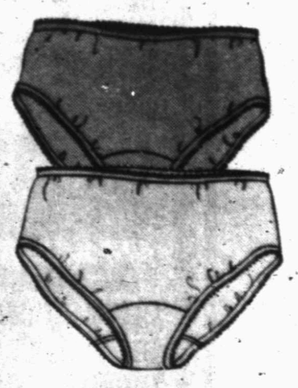

Special 2 for 79¢
Nylon bikini panties; tailored styling with double fabric crotch. Assorted pastels and brights. S,M,L.

Special 1.44
Nylon tricot half slips.
Choose from white and assorted colors in pretty nylon tricot half slips with fancy trims. 20" or 22" length.

CHARGE IT OR USE OUR CONVENENT LAYAWAY!

MRS. GORDON LYNN PADEN

Strother, Paden Vows Soleminzed At Abernathy

Wedding vows were exchanged between Miss Pamela Irene Strother and Gordon Lynn Paden in an evening ceremony Jan. 16 at the Abernathy Church of Christ. Condy Billingsley, minister of the church, performed the ceremony.

The bride is the daughter of Mr. and Mrs. Jeff Strother of Abernathy and the bridegroom is the son of Mr. and Mrs. Jammie Paden of Fluvanna.

The bride was given in marriage by her father in the double ring ceremony before a candlelit altar. She wore a floor-length gown of winter white quiana jersey, with accents of lace forget-me-nots centered with pearls. The softly-draped Grecian style gown featured a bodice edged in a band of the forget-me-not flowerlets, which rose to meet the wedding band collar at the neckline. Soft candle stick sleeves were cuffed in a band of the forget-me-not flowerlets, and the full circular skirt fell from the crescent waistline. A sweeping train fell from the yoke at the back of the dress and a cloud veil edged in tiny lace flowerjets fell from a white lace Juliet cap which featured the lace forget-me-nots. Her bouquet of white carnations featured white velvet ribbons entwined with the blossoms.

Miss Judy Valdez, maid of honor and Elaine Stanfield, bridesmaid, wore gowns of royal blue velvet, similar in design to that worn by the bride. White lace accented the high necklines and candlestick sleeves. Their bouquets of white carnations featured accents of blue in tiny starflowers.

Miss Kathy Paden of Fluvanna, sister of the groom, was the flower girl, and wore a similar gown in blue and white.

Best man was Larry Newton of Abernathy and Lindsey Myatt of Floydada was the groomsman. Ushers were Loyd Strother, brother of the bride and Joe Stueve, the groom's brother-in-law.

A reception followed the ceremony in the church's fellowship hall, with Misses Donna Horn and LeDawn Skipper serving as reception assistants.

A three-tiered cake, decorated with royal blue roses, was the focal point of the bride's table and was complimented by a silver candlelabrum.

The bride is a graduate of Abernathy High School, and the groom of Smith-Cotton High School in Sedalia, Mo. He is employed with the soil conservation service offices in Littlefield.

Welshman Receives Royal Treatment

SPRINGFIELD, Ohio (AP) — Joe Peake is back, and he says he had the most glorious time he's ever had in his life.

"I was treated like visiting royalty," said the 87-year-old Welshman, who recently returned from a reunion in Llandudno, North Wales, with his sister, Mary Peake, 90, whom he hadn't seen in 69 years.

Peake's sister lives in a nursing home in Llandudno.

Mayors from surrounding communities visited him and his sister, and he was called to the Llandudno Town Hall where he was presented with gifts.

Community Calendar

MONDAY

CB Radio REACT 9 Team will meet at 7:30 p.m. at the North Elementary School, US 84 Busines Route.

Weight Watchers of West Texas will meet at 7 p.m. at Martha Ann Woman's Club.

Delta Kappa Gamma will meet at 7:30 p.m in the home of Margie McNair, with Evelyn Boone, Mary Davenport and Carol Miller as hostesses.

TUESDAY

B&PW will meet at 7 p.m. at Martha Ann Woman's Club with Gladys Spikes, hostess. Ethel Mae Sturdivant is program leader.

North Elementary 4-H Club will meet at 4:30 at Union Community Center.

THURSDAY

Snyder Palette Club will meet at 9 a.m. at the Airport Terminal Building. Dick Cheatham of Lubbock is guest artist.

Women's Hospital Auxiliary will meet at 10 a.m. in the conference room of Cogdell Memorial Hospital.

ABWA will meet at 7 p.m. at Martha Ann Woman's Club.

FRIDAY

Altrurian Club will meet at 3 p.m. at Martha Ann Woman's Club with Mrs. A.C. Prewitt, hostess.

Open duplicate bridge at 1:30 p.m. at Snyder Country Club.

SATURDAY

Sparkle City Squares Dance will not be held because of the Odessa Festival.

SUNDAY

Open duplicate bridge at 1:30 p.m. at Snyder Country Club.

SCHOOL MENU

SECONDARY SCHOOL

MONDAY

FOOD FOR THOUGHT: Wondrous is the strength and power of cheerfulness...Carlyle
Chicken Fried Steak w-Country Gravy
Buttered Green Beans
Mashed Potatoes
Apple Cobbler
Hot Rolls
Milk

TUESDAY

FOOD FOR THOUGHT: It is no use running..set out on time.....Fontaine
Italian Spaghetti w-Ground Beef Condiment: Parmesan Cheese
Tossed Garden Salad w-Dressing
Sliced Peaches
Special Cake
Garlic Bread w-Butter
Milk

WEDNESDAY

FOOD FOR THOUGHT: A wise man need not blush for changing his purpose...Herbert
Deep Fried Catfish Filets
W-Condiments: Catsup & Tartar Sauce
Baked Potato Half
Creamy Cole Slaw
Strawberry Jello w-Fruit
Cornmeal Twist
Milk

THURSDAY

FOOD FOR THOUGHT: Happiness is no other soundness and perfection of mind...Capper
Grilled Cheese Sandwich w-Western Chili
Carrot & Celery Sticks
Fresh Fruit
Cherry Cake
Milk

FRIDAY

FOOD FOR THOUGHT: Promises make debts and debts make promises...Lanee
Manager's Choice

ELEMENTARY SCHOOL

MONDAY

Poor Boy Steak w-Country Gravy
Buttered Green Beans
Creamed Potatoes
Chilled Fruit Cocktail
Hot Rolls & Butter
Milk

TUESDAY

Hot Dogs on Bun w-Homemade Chili
Condiments: Catsup, Mustard, Chopped Onion
Pork & Beans
Creamy Cole Slaw
Chocolate Pudding
Milk

WEDNESDAY

Peanut Butter & Jelly Sandwich
Campbells Tomato Soup
Orange Wedge
Special Cake
Milk

THURSDAY

Deep Sea Fish Sticks w-Condiments
Catsup & Tartar Sauce
Buttered Potatoes
Cole Slaw
Rosy Applesauce w-Cowboy Cookie
Cornmeal Rolls w-Butter
Milk

FRIDAY

Sausage & Cheese Pizza w-Grated Cheese
Buttered Mixed Vegetables
Tossed Salad w-Italian Dressing
Pineapple Upside Down Cake
Milk

Writer Conference Is Set April 24

LOS ANGELES (AP) — The fourth New England writers' and illustrators' conference in children's literature will be held in Northampton, Mass., April 24.

The conference is sponsored by the Society of Children's Book Writers.

MAKING CARDS--Girl Scout Troop 324 made Valentines and get well cards for their adopted Grandmother, Mrs. Florence Martin, 2909 Ave. M. Mrs. Martin, a former Cub Scout leader, ahs four children, and twelve grandchildren. Pictured are (top left) Mrs. Elsie Anderson, Rhonda Proctor, Patricia Aguilar, Monica Becerra, Billie Jo Luna, Teresa Highfield, Diana Molina, Kelly Warren and Lisa Villanueva. (seated) Mrs. Martin, Kim Baldwin, Renee Fulford, Marla Phipps, (front) Carolyn Alvarado, Kathy Stout, Margaret Anderson, Jean Anderson, Robin Huntsman.

Girl Scout News

Troop No. 324 registered 24 girls and 3 adults for the coming year. Those registered were: Patricia Aguilar, Jean Anderson, Margaret Anderson, Carolyn Alvarado, Kim Baldwin, Monica Becerra, Patricia Comstock, Becky Elam. Renee Fulford, Teresa Highfield, Robin Huntsman, Billie Jo Luna, Sandra Martinez, Diana Molina, Marla Phipps, Rhonda Proctor, Kathy Ramirez, Delores Rios, Sherry Spells, Kathy Stout, Kolly Rodriguez, Lisa Villanueva, Kelly Warren, and Joyce Williams. The following adults were also registered: Mrs. Elsie Anderson, Troop Leader, Mrs. Reth Baldwin, Assistant Leader, and Mr. Larry Anderson, Board Member for West Texas Girl Scout Council.

The Annual West Texas Girl Scout Banquet was held in the Coliseum in Snyder Jan. 22, 1976. Our troop leader Mrs. Anderson received her 15 year pin there.

Reports of Troop 324 meetings:

December 1---passed some girls on "symbols". December 8—All girls had language tests. December 15— We took rocks and decorated boxes for Mrs. Martin and had our Christmas party. January 5—started making firecrackers for the Council Banquet. January 12—Finished firecrackers. January 19—Met Mrs. Williams, our Cookie Chairman, and talked about selling cookies. January 26—Made Valentines and Get Well cards for Mrs. Martin and her friends who are shut-ins. Carolyn and Lisa received G.S. pins.

Interviewed for our Troop paper this edition were: Joyce Williams, Becky Elam, Dolly Rodriguez, Patricia Comstock, Kathy Stout, Diana Molina, and Carolyn Alvarado.

New Shipment
DRAWING BOARD
ALL OCCASION GREETING CARDS - STATIONERY
NOTES - FOLDOVERS
GIFT WRAP - TAGS
PARTY INVITATIONS
THANK YOUS AND
NEW RECEIPE CARDS
This 'n That

TURNBOW LANDSCAPE NURSERY
NOW OPEN FOR BUSINESS!!
We Specialize In
Residential And Commerical
Landscape Design And
Installation.
East Of College Ave. On 37th St.

WE'RE HAPPY TO ANNOUNCE
THE ADDITION OF

JANICE CHAMBLESS
To Our Qualified
STAFF OF HAIR DESIGNERS
Janice serves you with nine years experience. She is highly skilled in all phases of hair design ...Both Men's and Ladies! She cordially invites everyone to come by...visit with her and get acquainted.
ART STYLE BEAUTY SALON
1915 35th St. Phone 573-6221

NEW GROOMING SHOP

PEGGY CHANDLER ANNOUNCES THE OPENING OF HER NEW GROOMING SHOP...LOCATED OFF THE CLAIREMONT HIGHWAY. SHE IS SHOWN GROOMING TIGER, OWNED BY HOWARD & EARLENE GRAY.
YOU ARE INVITED TO CALL
573-0679
FOR AN APPOINTMENT
PEGGY'S GROOMING SHOP
PEGGY CHANDLER, OWNER

MR. AND MRS. DENNIS RAY LOISELLE

Perser, Loiselle Wed In Ceremony At San Angelo

Wedding vows were exchanged Saturday, Jan. 24, by Miss Virginia Earlyn Perser and Dennis Ray Loiselle in a double-ring ceremony held in Grace Temple Baptist Church, San Angelo, Texas, with the Reverend James M. (Jimmy) Rogers officiating.

The bride is the daughter of Mr. and Mrs. Earl Perser of Snyder. The groom's parents are Mr. and Mrs. Elton Nollkamper of San Antonio.

The sanctuary was decorated with standing baskets of white, peach and coral gladioli on either side of the lower chancel area, while the Baptistry was flanked by seven rank brass cathedral candelabra with white tapers. In the center of the upper level a triangular tiered brass candelabra was crested by a large sculptured anniversary-remembrance candle, ornamented with lily-of-the-valley and surrounded by greenery. On either side were individual tapers with which the bride and groom simultaneously lighted the central candle, symbolically extinguishing their separate lights in the larger unity of their life together.

Mrs. James M. Rogers, pianist for the ceremony, played "Because" during the candlelighting and other traditional music. Miss Julia Griffin of Snyder, Texas, accompanied by Mrs. Glenn Black, Taft, Texas, sang "The Wedding Song: There is Love" before the wedding processional. During the ceremony Mr. Charles Bowman, San Angelo, sang "The Wedding Prayer," accompanied by Mrs. Rogers.

The bride was given in marriage by her father. Her formal length gown of white Quiana had long sleeves with lace trim at the wrists. It was designed with a chapel train and a modified Empire waistline. Alencon lace and seed pearls decorated her dress. A matching lace border edged her illusion veil, which descended from a circular headpiece. The bride's bouquet of peach gladioli was interspersed with white statice and tied with cascading white ribbons.

Mrs. Michael Winkler of Houston served as the matron of honor. She wore a floor-length, A-line gown of olive green cut-velvet, designed with a shawl collar. Her bouquet of peach gladioli was tied with green and peach-colored ribbon streamers.

The flower girl, Christy Greene, daughter of Mr. and Mrs. Larry Greene of Snyder, wore a floor-length olive-green dress and dropped red rose petals from a white ribbon-trimmed wicker basket.

Seth Johnston, son of Mr. and Mrs. Fred Johnston from San Angelo served as ring bearer.

Donnie Lucas, Nixon, acting as best man, with Richard Ornelas and David Durst of San Angelo serving as ushers and candle lighters, comprised the groom's party.

The groom chose a full white tuxedo, while the bride's father and the best man wore white braid-trimmed dinner jackets with ruffled shirt fronts edged in green to carry out the bride's overall theme colors of green and white.

For her daughter's wedding, Mrs. Perser selected a floor-length dinner dress of mauve Quiana. It was fashioned with long sleeves, a softly gathered bodice and Grecian draped skirt.

Mrs. Nollkamper, the groom's mother, chose a turquoise evening gown of crepe with a chiffon yoke and sleeves.

Mrs. L.A. Barrow, Post, the bride's grandmother, was attired in a jacketed evening ensemble of aquamarine floral print.

Immediately following the ceremony, a reception was held in the church fellowship hall. Mrs. Richard Funk, Austin, greeted guests at the registry table.

The bride's table was laid with a white handmade lace cloth over a green under liner. This cloth had been brought from Scotland by the groom's mother. The floral centerpiece consisted of spider mums, baby's breath, iris, carnations, and daisies.

The bride's cake was a three-tiered confection, separated by swan based pedestals, decorated with sculptured frosting with green highlights, and topped with a miniature china bride and groom. Miss Denise Loiselle of San Antonio, sister of the groom, served the bride's cake while Mrs. Glenn Black, Taft, served the frosted lime punch. All accessories for this table were crystal.

A solid green linen cloth covered the groom's table which had a centerpiece of bronze, white, and yellow daisy chrysanthemums. Miss Regina Harris, Austin, presided over the silver coffee service and Mrs. Larry Greene of Snyder, served the chocolate cake.

Other out-of-town guests besides the wedding principals were: Mr. and Mrs. Paris Perser, Fort Worth; Mr. and Mrs. Dan Farlowe and daughter, Kim, San Marcos; Mr. and Mrs. Jesse Guthrie, Big Spring; Mr. Glenn Black, Taft; Mr. Richard Funk, Austin; Mr. Rowland Harris, Miss Mollie Trigo and Mrs. C.R. Harris, Nixon; and the Misses Modie and Debbie Vinton, Pearsall.

A rehearsal dinner was hosted by Mr. and Mrs. Nollkamper at Los Brisos Inn.

The couple reside in Harper, Tex.

WIN AT BRIDGE

Deceptive play foils contract

NORTH 21
♠ Q 2
♥ K J 10 6 3
♦ Q 9 8
♣ A 5 3

WEST
♠ 10 4 3
♥ 9 7 4
♦ 10 7 2
♣ J 10 4 2

EAST (D)
♠ 9
♥ A Q 8 5
♦ A K J 6 4
♣ K 7 6

SOUTH
♠ A K J 8 7 6 5
♥ 2
♦ 5 3
♣ Q 9 8

North-South vulnerable

West	North	East	South
		1 ♦	1 ♠
Pass	2 ♥	Pass	2 ♠
Pass	3 N.T.	Pass	4 ♠
Pass	Pass	Pass	

Oepning lead — 2 ♦

By Oswald & James Jacoby

North would have had no trouble making three no trump. East would have had to give him his ninth trick someway or other, but South was in four spades.

He ruffed the third diamond and promptly led his singleton heart toward dummy's jack.

If East took his queen South would have been able to score his 10th trick by taking a ruffing finesse against East's ace. But East had been doing some heavy thinking as soon as dummy hit the table and East won with the ace — not the queen. East felt that if South held a singleton heart something good might happen, while if South held a doubleton he would repeat the apparently proven finesse.

Sure enough something good did happen. South won the spade return in his hand, entered dummy with the second spade, discarded a club on the king of hearts, led a low heart, ruffed and had to go one down when the queen of hearts failed to drop.

Ask the Jacobys

A Utah reader wants to know if it is correct to open one notrump with 17 high-card points including a singleton ace.

The answer is that all experts and writers have found that such hands should be opened one of a suit. You can still get to notrump, but in the meanwhile you have shown that your hand is better adapted to suit play.

(Do you have a question for the experts? Write "Ask the Jacobys" care of this newspaper. The Jacobys will answer individual questions if stamped, self-addressed envelopes are enclosed. The most interesting questions will be used in this column and will receive copies of JACOBY MODERN.)

Altrurian Club Makes Plans For Convention

The Altrurian Club met Thursday afternoon at the Martha Ann Woman's Club for a special international program. Mrs. J.W. Leftwich introduced Lars Clausen, foreign exchange student from Denmark, who presented an enjoyable program on his native country. Twenty-one members and one guest were present. Lars was accompanied by Mrs. Bill Line, his American mother.

Evelyn Boone, president, presided at the business session at which time officers for the ensuing biennium were elected. Elected to officer were Mrs. W.C. Wheeler, president; Mrs. L.D. Harlin, vice-president; Mrs. Ruby Anderson, recording secretary; Mrs. Margaret Whistler, corresponding secretary; and Mrs. Alvie Dolen, treasurer.

Arrangements were made by each member as the club prepared to take an active part in the upcoming Mesquite District Texas Federation Women's Club Convention to be held at the Martha Ann Woman's Club March 16-17. The president commended the members for their willingness to serve and to make the convention a success.

RSVP Kitchen Band To Meet

The Retired Senior Volunteer Program (RSVP) Kitchen Band will meet at 2 o'clock Monday afternoon at Leisure Lodge for a rehearsal. Mrs. M.W. Pilcher will be pianist for the informal group.

No experience is required for membership in the Kitchen Band and any RSVP member interested in participating is invited to attend the rehearsal. Prospective new members of RSVP are also welcome to attend.

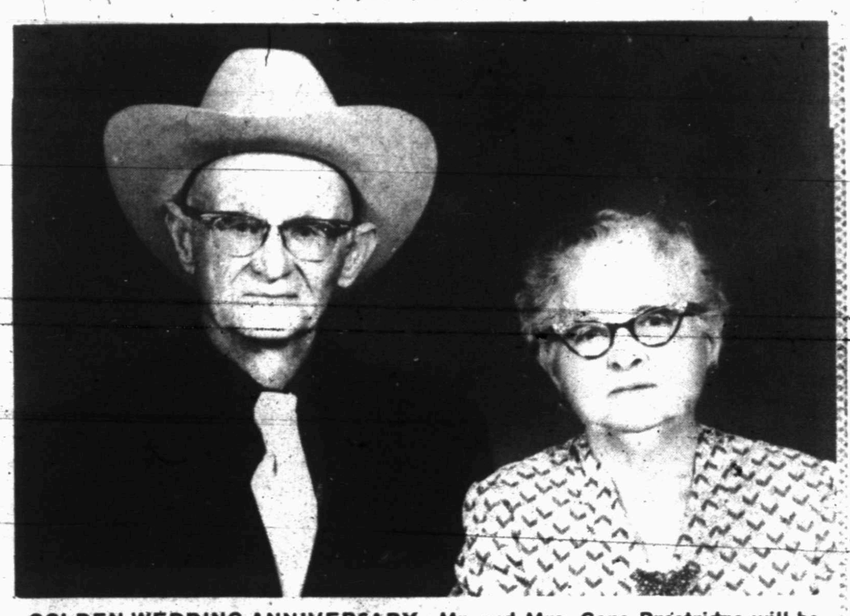

GOLDEN WEDDING ANNIVERSARY—Mr. and Mrs. Gene Prestridge will be honored on their golden wedding anniversary with open house. The couple was married Feb. 29, 1926 in Floydada. Mr. Prestridge, born in Bellvive, has lived in Scurry County since 1924. He is a retired oil field worker and was employed by the City of Snyder for thirteen years. Mrs. Prestridge born in Poolville, Parker Co., to Mr. and Mrs. Thomas Riggs, has lived here since 1921. Nieces and nephews of the couple will host the event Sunday, Feb. 29. They invite friends and relatives of the couple to call between the hours of 2-4 p.m. at 215 East Twenty-sixth St. (Photo by Craft)

Exchange Student Presents Program

The Altrurian Daughters Study Club met Feb. 18 at the Martha Ann Woman's Club. Mrs. George Killam was hostess to twenty members and Mrs. Bill Zeski and Lars Clausen, guests.

Mrs. Grover Eaton, president, introduced Lars Clausen, Snyder High School exchange student from Denmark, who presented an interesting slide and narration program, stating that "Denmark is sometimes described as a nation of farmers, although agriculture is not the biggest industry. Manufacturing has taken the lead."

"Because of the lack of domestic mineral, and iron resources, the Danish economy is heavily dependent on imports such as iron, steel and other metals, fuel, cars, machinery, coffee, tobacco and fruit to name a few. Denmark exports a number of products, especially high quality finished goods."

Lars added that Denmark is a constitutional monarchy with a king. The parliment controls the country and the prime minister is chosen from the majority party in parliment.

Especially interesting to members is the fact that only about twenty per cent of Denmark students go on to high school, after the compulsory ninth grade, and about half the high school students continue with higher education. Sports is not stressed in school but one of every four students is a member of a sport club. Soccer is the national game.

"Traditionally dating is done very little until college age," he stated.

The Evangelical Lutheran is the national church of Denmark and as such is supported by the state. Officially sanctioned are the Reformed Church, the Roman Catholic, the Jewish Community, the Methodist, Baptist, Swedish, Norwegian, Russian, Orthodox and the Anglican Espiscopal Churches in Denmark.

Lars also showed slides of his family and home.

BEACON RESTAURANT
In Beacon Motel
Will Be Serving
CHINEESE FOOD
SATURDAYS
11 A.M. — 9 P.M.
Chinese Combination Plate, Chow Mein, Fried Rice, Spare Ribs Egg Foo Yung $2.80
Homemade—No Cans

AUTO INSURANCE From Old Line Companies!
We Can Fill All Your Insurance Needs
Hugh Boren & Son
INSURANCE AGENCY
N. W. Cor. Sq. Phone 573-3555

Green Hill Baptist Church
Cordially invites you to worship with us, located at 208 Clairemont Road.
Sunday School ..... 9:45 a.m.
Morning Worship ..... 11:00 a.m.
Church Training ..... 6:00 p.m.
Evening Worship ..... 7:00 p.m.
Midweek Prayer and Bible Study, Wednesday ..... 7:30 p.m.
Nursery Facilities are Provided.
Greenhill is a Gospel-Teaching, Gospel-Preaching Southern Baptist Church.
Visitors Welcome
Pastor, Roy Taylor

Come to the HOPE Fragrance "Try On" and get HOPE for only 5.00
Regularly 8.00 and 8.50
by Frances Denney
Hope is the free-wheeling, young fragrance that makes you feel good all over. Try it on. And carry it off at savings up to 40%! (If you can't come, just order by phone.)
Hope Perfumed Cologne Natural Spray. Natural Spray means you get *more* fragrance and every drop is *pure* (no propellant). 2 oz., Reg. 8.00, Only 5.00
Hope Body Lotion. Reg. 8.50, Only 5.00
Northeast Corner Square
Glover's
Phone 573-3961

IT'S A BOUTIQUE
DISCOUNT SALE!
(ONE MONTH ONLY)
THE LEAST YOU CAN WIN IS A 10% DISCOUNT OFF EVERYTHING YOU BUY
FROM FEB. 11 TO MAR. 11
OR
YOU CAN BE ONE OF THE REALLY BIG WINNERS AND RECEIVE A 25% OFF GIFT CERTIFICATE.
WILL YOU DRAW A: 10%-15%-20%-25% DISCOUNT?
THIS BOX HOLDS YOUR DISCOUNT

YOU MUST BRING THIS COUPON
CLIP & SAVE!
COUPON VALUE
Coupon Valid Feb. 11 Thru Mar. 11
IMPORTANT:
For this offer to be valid, this coupon must be presented at It's a Boutique for their "Seal" and must have your name and address registered on it.
Name .....
Address ..... Discount

YOU ARE A WINNER!
JUST BRING IN YOUR COUPON: AND DRAW YOUR DISCOUNT FROM OUR "BOUTIQUE" DISCOUNT BOX. YOU WILL KNOW BEFORE YOU MAKE ANY PURCHASE! AND YOU DO NOT HAVE TO MAKE ANY PURCHASE TO BE THE SHOPPING SPREE "WINNER"

IT'S A BOUTIQUE
COGDELL CENTER
LOCATED IN COGDELL CENTER

THE BORN LOSER

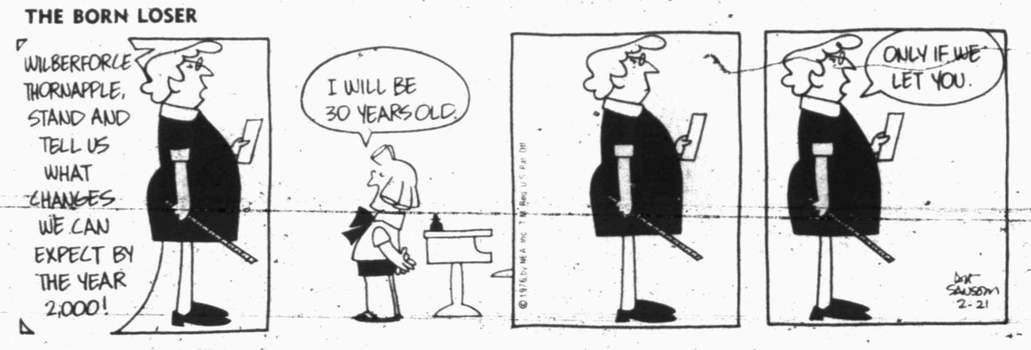

EEK & MEEK

SHORT RIBS

WINTHROP

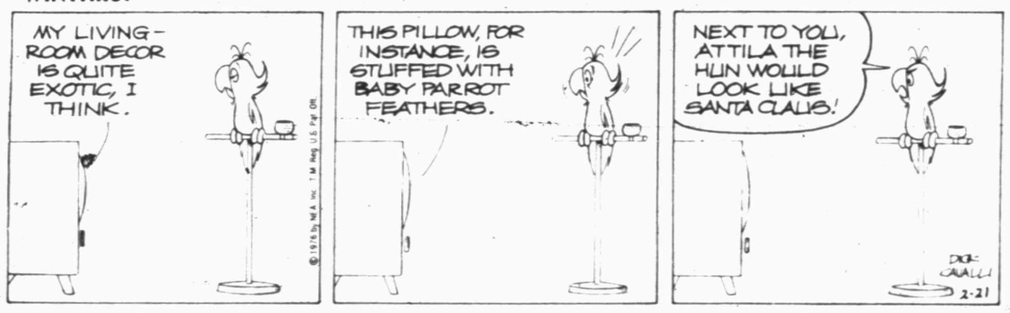

CAPTAIN EASY

OUR BOARDING HOUSE

Music

ACROSS

1 Kind of concert
4 Singing voice
8 Musical symbol
12 Exist
13 Pseudonym of Lamb
14 Split
15 Weight of India
16 Sweethearts (2 wds.)
18 Summed up
20 Mimickers
21 Reply (ab.)
22 Footed vases
24 Japanese sashes
26 Dry
27 Wrong (prefix)
30 Overlay
32 Resolve
34 Makes vigilant
35 Redactor
36 Stripling
37 Certain dances (slang)
39 Ceramic piece
40 Narrow road
41 One of the "Little Women"
42 Discolor
45 Portend
49 Disputed
51 Toddler
52 Poker stake
53 Conceal
54 Stray
55 Erect
56 High cards
57 Bishopric

DOWN

1 Time gone by
2 Mountain (comb. form)
3 Was relevant
4 Swiss musical —— (pl.)
5 Wings
6 Jewish prayer book
7 Speak
8 Farm products
9 Reside
10 At all times
11 Escutcheon band
17 Disembarked
19 Genus of geese
23 Is borne
24 Ellipsoidal
25 Mr. Lugosi
26 Malicious burning
27 Moderates
28 Music hall ——
29 Withered
31 Kind of gas
33 Quotes
38 Kind of ulcer
40 Measure
41 Ancient Asians
42 Cicatrix
43 Musical quality
44 Brazilian tapir
46 Counsel (dial.)
47 Pierce with horns
48 French verb
50 Tibetan urial

Answer to Previous Puzzle

TUB		PIES		ROLL								
AVE		IDEO		EVOE								
KEA		TELO		VEGA								
EATS		SYNE		NOS								
	REST			TOSSE								
SLICE		IDEA										
PAC		NICE		TBSP								
ACER		EENS		ILE								
	YARD		ARSON									
BAKER			ALEC									
RON		TART		RUNS								
EREC		TOOT		IAL								
ATAR		EDNA		TIA								
DADO		NEED		SLY								

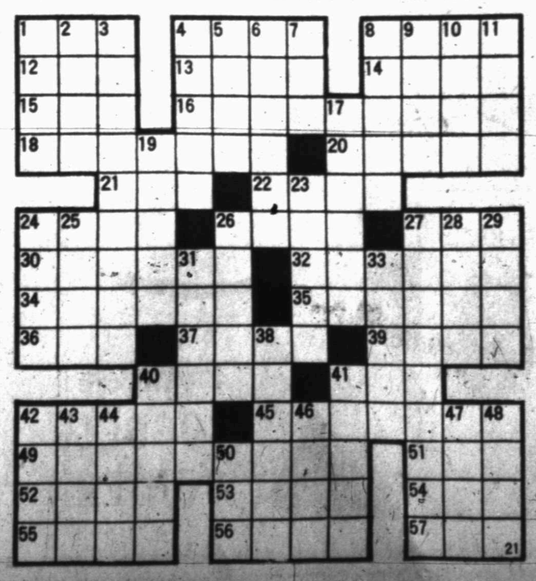

FUNNY BUSINESS

SIDE GLANCES

"You won't remember me, but I was the No. 1 screamer in your Wichita Falls fan club!"

FRANK AND ERNEST

CAMPUS CLATTER with BIMO BURNS

PRISCILLA'S POP

BUGS BUNNY

ALLEY OOP

BARNEY GOOGLE AND SNUFFY SMITH

FLASH GORDON

BLONDIE

DENNIS THE MENACE

"THAT WAS THE MUSIC TEACHER OVER ON MAPLE STREET. YOU'LL BE HAPPY TO KNOW THAT OLD HOTDOG JUST HIT HIGH C."

ASTRO-GRAPH

Bernice Bede Osol

For Sunday, Feb. 22, 1976

ARIES (March 21-April 19) It's important today to be around friends who are active, both mentally and physically. They'll inspire you.

TAURUS (April 20-May 20) You may have to draw upon the resources of others to attain your ends today. When you profit, they will also gain.

GEMINI (May 21-June 20) Your approach is both philosophical and humorous today. You bring about harmony because you put others at ease.

CANCER (June 21-July 22) Your most outstanding knack today is your ability to transform something seemingly useless into something worthwhile.

LEO (July 23-Aug. 22) Without trying, you can charm the birds out of the trees today. This doesn't mean that you can let down your guard and neglect your image.

VIRGO (Aug. 23-Sept. 22) Use your imagination and personality today to get people to do what is needed. They'll profit by being on the team.

LIBRA (Sept. 23-Oct. 23) Unless you have some fun things to do today, you'll be lost. If you're not asked to a party, throw one yourself.

SCORPIO (Oct. 24-Nov. 22) In a gentle fashion, remind those who are obligated to you that their accounts are long overdue. You'll get some returns.

SAGITTARIUS (Nov. 23-Dec. 21) You're the catalyst who gets the action going today. Although it may be dull when you make the scene, things will be jumping soon thereafter.

CAPRICORN (Dec. 22-Jan. 19) Your instincts for self-preservation are very acute today. Move in the direction your intuition tells you to follow.

AQUARIUS (Jan. 20-Feb. 19) This is not the type of day to be doing things alone. If friends don't come forth, drum up some get-togethers.

PISCES (Feb. 20-March 20) Achieving your aims should not be difficult for you today. Whether you know it or not, others are working behind the scenes to push you forward.

your birthday

Feb. 22, 1976

Don't be afraid to set lofty goals this coming year. Your chances of making them are very good. You have the desire, the determination and the talent.

(NEWSPAPER ENTERPRISE ASSN.)

For Monday, Feb. 23, 1976

ARIES (March 21-April 19) Reason, rather than force, should be used in any uptight situation today. Let your logic prevail.

TAURUS (April 20-May 20) Don't let another have the sole say today in making judgments that could cost you out-of-pocket. Think for yourself as well.

GEMINI (May 21-June 20) Try not to be overly assertive with associates today. Be cooperative. Think of yourself as part of a team.

CANCER (June 21-July 22) Don't let minor issues distract you today. Keep your goal in mind and proceed steadily.

LEO (July 23-Aug. 22) The actions of one you're very fond of may prove frustrating today. However, you have the wisdom to cope philosophically.

VIRGO (Aug 22-Sept. 22) Today, rather than rush into a situation of major importance, weigh alternatives. You may find a more profitable course.

LIBRA (Sept. 23-Oct. 23) Someone may try to tell you something today for your own good, but you could resent how it's told. However, try to be objective.

SCORPIO (Oct. 24-Nov. 22) Keep meddlers out of your business affairs today. They could gum things up a bit.

SAGITTARIUS (Nov. 23-Dec. 21) You're apt to be luckier today doing things on your own than you would be with an associate whose views don't harmonize.

CAPRICORN (Dec. 22-Jan. 19) Today your preconceived ideas could be negative. You could talk yourself out of something before trying it.

AQUARIUS (Jan. 20-Feb. 19) Social plans you're not too eager about could turn out to be lots of fun today. Think twice before canceling.

PISCES (Feb. 20-March 20) Something you might get involved in today may not look too opportune at first. It could later prove surprisingly rewarding.

your birthday

Feb. 23, 1976

Be alert this coming year for new ways to add to your resources. Carefully explore propositions of trusted associates. One may be of real merit.

(NEWSPAPER ENTERPRISE ASSN.)

New Jersey became the third state of the union on Dec. 18, 1787.

Legion Here To Initiate 100

Over 100 new members of American Legion Post 181 will be initiated Monday night at the post home, Post Commander Joe Lee Dupuy has announced.

Commander Dupuy said all Legion members are being urged to attend the meeting, and that the women will bring covered dishes of food.

The Legion Post home here is located at 1800 Avenue R. The initiation session has been set for 7:30 p.m.

LOVE IS HERE!
LOVE COSMETICS THAT IS:
Complete Assortment
HALL DRUG
606 E. Hwy. 573-2571

Since you can't go around saying you're terrific, let our clothes do it for you
Country Set

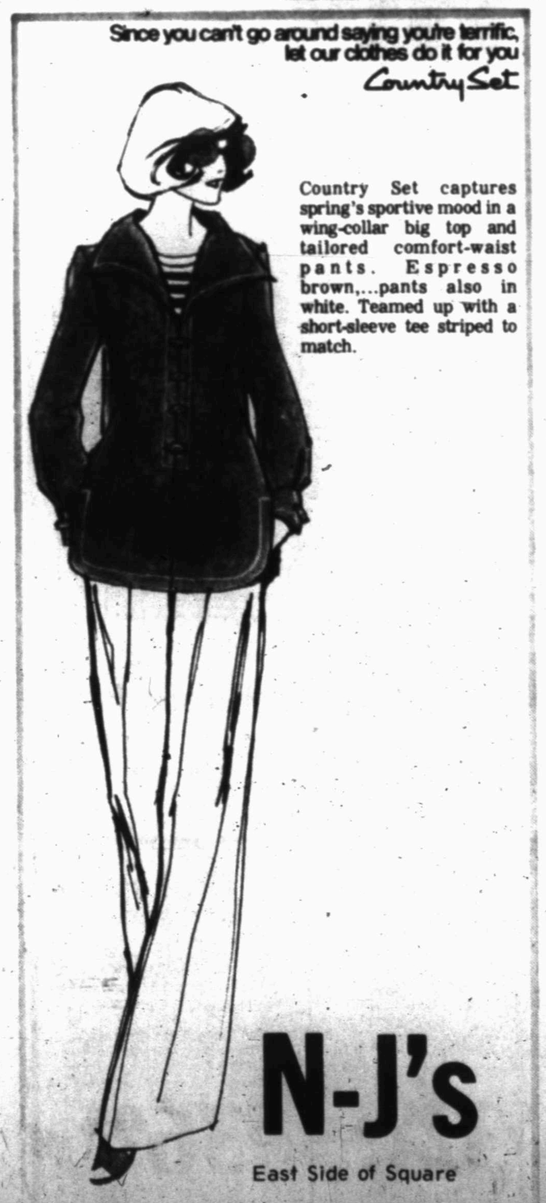

Country Set captures spring's sportive mood in a wing-collar big top and tailored comfort-waist pants. Espresso brown,...pants also in white. Teamed up with a short-sleeve tee striped to match.

N-J's
East Side of Square

MOVING TO McALLEN—Mr. and Mrs. Frank Prewitt and their children, Cheryl, Caren and Allan, are moving to McAllen where he will become minister of education and administration at First Baptist Church. He has been minister of music-education-youth at Colonial Hill Baptist Church the past four years.

British To Honor B. Payne

AUSTIN, Tex. (AP) — B. Iden Payne, 94, internationally known Shakespearean director and professor emeritus on the University of Texas drama faculty, will receive England's second highest civilian honor in special ceremonies Sunday afternoon.

The Most Excellent Order of the British Empire will be presented in a simple ceremony at St. David's Hospital by W.C. Hodgkins, acting consul-general in Houston in the name of Queen Elizabeth 11.

The award expresses the gratitude of the British people for Payne's long and distinguished career in the production and interpretation of Shakespearean drama.

Born in Newcastle-on-Tyne in northern England in 1881, Payne began his acting career in 1889. He was general manager of the famous Abbey Players in Dublin, Ireland, from 1907-1911 during which he directed 200 plays. During World War I he organized repertory theater seasons throughout northern England and Scotland.

Payne came to the United States in 1913 and directed and produced in New York and Chicago until his appointment in 1934 as director of the Shakespeare Memorial Theatre in Stratford-on-Avon.

Since 1946 he had been a guest professor of drama at the University of Texas until his retirement in 1973.

Prewitt Is Going To McAllen Church

Frank Prewitt, minister of music and education at Colonial Hill Baptist Church in Snyder for the past four years, has resigned to become minister of education and administration at First Baptist Church in McAllen.

Prewitt and his wife, Carol, and their three children, Cheryl, Caren and Allan, will move to McAllen the coming week and today is his last Sunday at Colonial Hill. Prewitt came to Colonial Hill in March, 1972, from First Baptist Church in Colorado City.

In McAllen he will be taking over a new position at the First Baptist Church, concentrating on expansion of the educational program offered there in a church with an average attendance of over 1,000 each week in its Bible study classes. The educational program there also embraces kindergarten classes and day care program in six missions for Spanish-speaking children.

"These have been four happy years living in Snyder," Prewitt said. The people of Snyder are the greatest, friendliest people in the world. We have enjoyed friendships not only with the wonderful people of Colonial Hill, but others throughout the community. We will leave with lots of sweet memories of our ministry in Snyder. Thanks to all for the support of our radio program, 'Warm Sound' on KSNY, which we started on Wednesday and recently changed to 9 a.m. on Sunday."

Prewitt has served the Mitchell-Scurry Baptist Association as Sunday School Director and treasurer while in Snyder.

LET'S JUST PRAISE THE LORD.
ADV.

MEET JOE SENTELL

Know what long green is? Joe Sentell will probably tell you it's a leprechaun's winter underwear. Some folk think of it as bread, dough, lettuce, cabbage, scratch, specie, moola, gelt or geetus. It's all money; something Joe Sentell can very likely save you a wad of on insurance of any type.

If you feel that you are paying too much for too little; if you suspect that your coverage doesn't quite live up to its tab, then you owe yourself...and your budget...a session with the chap who can save you worthwhile wampum. That's Joe Sentell, of course. He's the one with the saving touch at 2615 College, 573-3742.

Heater Won't Light—Call Bob White
WHITE'S HEATING & AIR CONDITIONING SERVICE
Quality Service At Economical Prices
PHONE 573-9933

Exquisitely Detailed

Lila's a symphony of swirling curves and graceful turnings, an ultra feminine sandal for the woman who appreciates such refinements. The leather is butter-soft calf, the signature Florsheim.

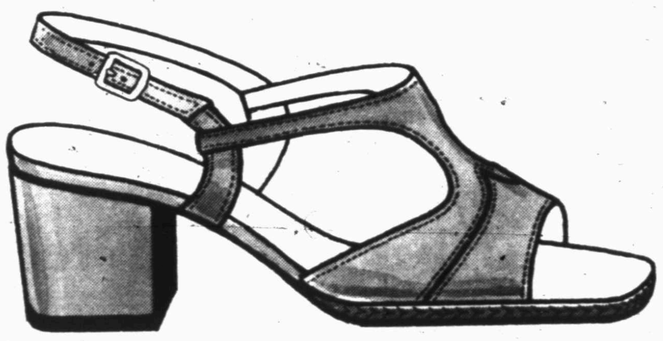

a beautiful word for women's shoes
White or Camel
FLORSHEIM
$27.95

THOMPSON'S
SOUTHEAST CORNER OF THE SQUARE

We know your gas bill has gone up. But ours went up $166,189,000!

Lone Star's annual gas bill is *four times* what it was just five years ago. The average price Lone Star has had to pay producers for the gas we buy has gone up to about *two-and-one-half times* what we were paying just one year ago.

Because Lone Star must pass on these gas cost increases, your gas bills this winter are substantially higher than they were last year. And further rate increases are required to cover our cost of service. We know you don't enjoy paying these higher utility bills, but we have no other choice. And we believe you would rather have natural gas from Lone Star than the alternate forms of energy such as electricity, wood, fuel oil or coal.

Lone Star makes no profit on that portion of your gas bill which passes on increases in the average cost of gas we buy. In fact, Lone Star Gas Company utility profits have declined 56 per cent since 1972. Even with a *full* flow-through of its gas costs from the producer to the customer, Lone Star would lose money because of Gross Receipts Taxes (those taxes paid to each city under our franchises on gross revenues).

The only way Lone Star can continue to provide natural gas to its customers is through rates that include all changes in the cost of purchased gas. It is also important that we recover other costs of service that are no longer covered by our margins on gas sold to residential and commercial customers.

Our residential and commercial customers are in the enviable position of being able to get all the gas they want. There is NO SHORTAGE OF GAS FOR OUR RESIDENTIAL AND COMMERCIAL CUSTOMERS THIS WINTER! And with your support, we hope to be saying that for many years to come.

Lone Star Gas

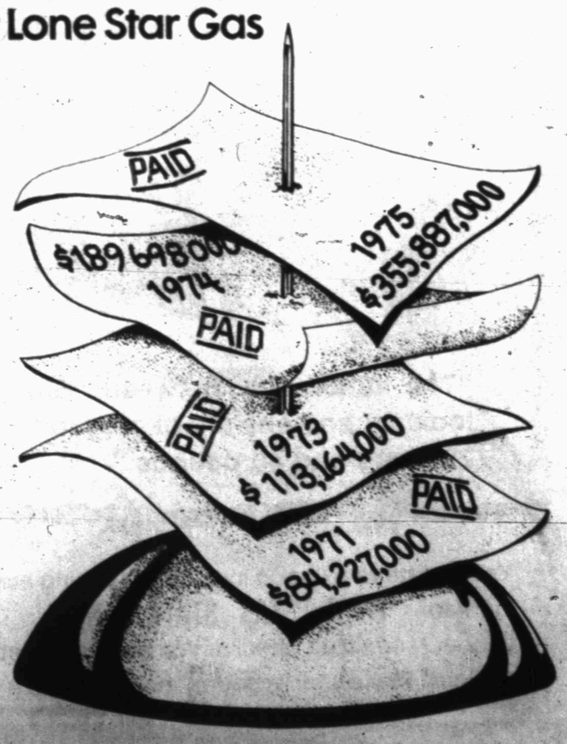

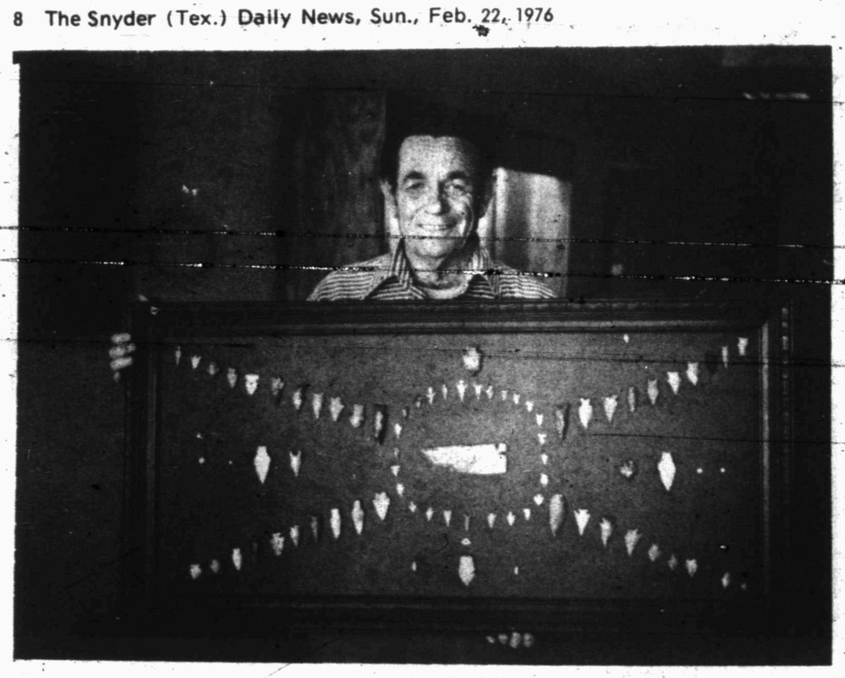

ARTIFACTS—This case containing 82 Indian artifacts collected by Mr. and Mrs. John Portis is included in a temporary exhibit now featured in the Scurry County Museum. These items were found along the Pecos, Colorado and San Saba rivers and in Martin County. The corner tang knife in the center of this board is the only item Portis has purchased for his collection.

Portises' Collection Of Indian Artifacts Exhibited

Indian artifacts from the collection of Mr. and Mrs. John Portis are now being featured in a temporary exhibit in the lobby of the Scurry County Museum building on the campus of Western Texas College.

The museum, located on the south side of the campus, is open each Monday through Friday.

Mr. and Mrs. Portis began their collection of Indian artifacts about 10 years ago. Portis was employed by the post office at that time, and he and his wife spent weekends and vacations in their camper traveling about looking for specimens to add to their rock collection.

Their daughter, Carla, had become interested in an arrowhead collection, and they began picking up Indian objects for her. Once they had begun, they found no stopping place and soon had the beginnings of a collection of their own.

From the beginning, Mr. and Mrs. Portis have kept records of each item added to their collection. Each acquisition is numbered and catalogued so there is no guesswork as to where or when it was acquired. They have done research into the habits of the Indians who lived in the areas they have visited and have made a serious attempt to correctly classify each item.

Among the unusual items in the collection is an arrowhead made from jasper, a very hard rock which was more often used in shaping tools from flint than for tools. There is a knife made from Alibate flint and a black Thunderbird ceremonial point.

Two of the cases displayed in the museum contain only artifacts found within Scurry County. Among these are three items made of Obsidian or volcanic glass, probably fashioned in New Mexico where Obsidian is found.

Areas around rivers or springs have proved to be prime hunting areas for the artifact collectors. Both the Indians and the animals they hunted needed the water there, Portis points out, and experience has taught him where the most likely campsites can be found. Most of their artifacts were surface finds.

Portis has presented many programs on Indian lore and artifacts for children and adults. He constructed a set of four dioramas to be used as visual aids to help the youngsters visualize typical campsites and Indian styles of hunting.

Portis, a World War II veteran, retired from his job at the post office in 1972. He found retirement was not much to his liking, however, and he is presently working in the museum on a part-time basis building display cases and various other furniture for museum displays as well as repairing some items.

He has always enjoyed sketching and drawing and is now enrolled for his second art class at the college.

Mrs. Portis is a family genealogist and a past vice president of the Western Texas Genealogical Society in Snyder.

CHIEF—More than a hundred rattlesnake rattles went into the creation of this assemblage relief held by its owners, Mr. and Mrs. John Portis. Their son, Herbie, fashioned the face of wood putty.

New Defensive Driving Class

A new session of Defensive Driving classes will begin Monday night at Western Texas College under the auspices of the Community Services division.

Guy Sullivan will be instructor for the 10-hour course. Classes are to meet in the Museum Building at 7 p.m. for four consecutive Mondays. Students will pay fees of $13 each. Those who successfully complete the course will be eligible for discounts on most types of automobile insurance.

A minimum of 10 persons will be required to form the class. Persons wishing to pre-enroll are to call the Community Services office at WTC, 573-8511, extension 237. Those wishing to enroll Monday night are asked to go to the Museum Building between 6:45 and 7 o'clock.

Snyderites On UT Honor Roll

AUSTIN—Two students from Snyder are among 240 named to the honor roll for the fall semester in the College of Fine Arts at the University of Texas at Austin.

They are Allana Lou Patterson, 3798 Avondale, and Amber Dawn Walker, 3003 Forty-second Street.

Use Snyder Daily News Classified Ads—Call 573-5486.

A Little About One Or Two Hundred Things

By JEAN EVERETT

Looking at it, you're sure it won't tip over because it must weigh 500 pounds or more. The cast iron base is beautifully scrolled, but no amount of art work can soften the hard headrest and uncomfortable back of this early 1900 dentist's chair.

Sitting in the chair, with eyes closed, you might not see the assistant pour water from an overhead bucket into the glass receptacle, but you could hear the doctor pump up the seat with his foot. What followed was mostly pain and determination on the patient's part never to be in that situation again, except as a last resort.

Dedicated to the memory of the early day dental practitioner by the 17th District Dental Society, this recent exhibit at the Scurry County Museum also included one of the earliest X-ray machines. Still operational, with the X-ray tube plainly visible, the machine was made by the Ritter Co. in 1928. It is not hard to imagine the dentist getting an occasional shock inspite of the safety screen that shields the high tension wire.

Although crude compared with today's luxuries and ultra high speed tools, the equipment on display was a vast improvement over the saddle bag instruments of the frontier dentist who made his rounds horseback or via horse and buggy.

Dentistry was developed as early as the 1500s, but it was not until the early 1800s that it was first recognized as a specialized profession. American dentist and physician, William T.G. Morton, who lived from 1819 - 1868, was the first to use either as a surgical anesthetic.

The year 1840 was important in dental history in the United States. The first dental college in America, Baltimore College of Dental Surgery, was founded that year, as was the American Society of Dental Surgeons.

Medical records in Texas began with the arrival of Cabeza de Vaca and his companions who were shipwrecked on the Texas coast, probably near Galveston Island, on Nov. 6, 1528. The Texas Surgical Society credits deVaca with performing the first surgery by a white man on this continent in 1535.

The first recorded physician in Texas was Dr. Manuel Maria Clavijo y Mora, who practiced at San Augustine in 1769. This was 37 years before anyone in Texas claimed to be a dentist or have special training in dental surgery.

As communities grew and Texas expanded westward, medical men became more numerous until legislation and formal organization was necessary. However, dentistry in West Texas was generally limited to circuit riders, practitioners from Fort Worth and San Antonio, who made regular trips to the frontier towns in buggies and later by train.

One of the early trail blazers for dentistry was Dr. H.H. Ramsey. Driving his black buggy, pulled by a black horse in red harness, Dr. Ramsey became a colorful and welcome visitor throughout the sparsely settled Big Country. In addition to his bag of instruments, he always carried an 8-gauge, double barrel shotgun.

As far as I have been able to learn, Dr. Sed A. Harris was the first dentist to open an office in Snyder. The year was 1898 and he came to town by horse and buggy.

Before marriage to his childhood sweetheart, Audella Ross, at Killeen, on Dec. 11, 1892, Harris had rolled around from one job to another. He punched cattle. He played a black-faced comedian with a traveling Medicine Show. He attended college at Southwestern University and was among its first graduating class, afterwards practicing pharmacy at Killeen for a number of years. But when he asked for Audella's hand, Mr. Ross asked Sed to settle down.

Deciding to study dentistry, Harris then attended the College of Dentistry at Atlanta, Georgia, and did his post graudate work at Vanderbilt University, Nashville, Tenn.

In 1907, Dr. Harris was stricken with deformative arthritis, but he practiced dentistry for 38 years with crippled hands and stood on his disabled feet until his death, never complaining. He helped form the West Texas Dental Society in 1909. He was the first secretary-treasurer of the Society and held some office in the organization all his life.

Sed Harris not only loved his work, but he also loved music. He played the tuba in the first Snyder Cornet Band, which he and a group of friends put together. Interested in promoting the growth of Snyder, he held stock in the R.S.&P. Railroad when it was built from Roscoe to Fluvanna and was an original stockholder in the First National Bank.

A handsome, pre-maturely grey haired gentleman, always beautifully groomed and smelling good because he used cologne, Dr. Harris was described by a daughter, Mrs. Zonell H. Trout of Dallas, as a "fun father, with a fabulous sense of humor, always laughing and singing."

A letter he wrote to Mrs. Trout on his 75th birthday further reveals the inner man, "The time doesn't seem long for life has been interesting and so much fun. My only regret is I have not done all the interesting things I wanted to do."

Course In Cake Decorating Set

A Community Services course in Cake Decorating will be offered by Western Texas College starting March 1.

Mrs. Genie Grizzle, who taught a similar course last fall, will be instructor for the new course. Classes will meet for five Monday nights at 7 p.m. in the multi-purpose room of the Museum Building on the WTC campus. Students will pay fees of $10 for 10 hours of instruction and will also be expected to have a cake decorating kit for use in the class. Decorating kits will be available at the first class meeting at an approximate cost of $9.50 each.

The Cake Decorating class will be limited to 16 students. Persons wishing to pre-register may call the Community Services office at extension 237 at WTC, 573-8511.

The Territory of Ashmore and the Cartier Islands, an area of two square miles in the Indian Ocean, came under the authority of Australia in May 1934.

A WEEK AT WTC

SUNDAY

7:30 a.m., Interdenominational Retreat continues to noon.

MONDAY

Angelo State University representative will visit prospective students in Student Center.

6 p.m., Basketball, Dusters vs. Howard College, Scurry County Coliseum.

8 p.m., Basketball, Westerners vs. Howard College, coliseum.

TUESDAY

6:30 p.m., Adult basic education class meets, 203 Learning Resource Building.

8 p.m., Rodeo Club meets, 105 Applied Science Building.

WEDNESDAY

8:45 p.m., Movie, "Le Mans," in Fine Arts Theater.

THURSDAY

12 noon, High Noon Discussion Group meets in faculty dining room.

Women's Region V Basketball Tournament begins in Coliseum.

7 p.m., WTC Dinner Theatre presents "Play It Again Sam" in cafeteria.

FRIDAY

Women's Region V Basketball Tournement continues in coliseum.

7 p.m., WTC Dinner Theatre presents "Play It Again Sam" in cafeteria.

SATURDAY

Women's Region V Basketball Tournament continued in coliseum.

7 p.m., WTC Dinner Theatre presents "Play It Again Sam" in cafeteria.

NOW EVEN THE SMALL BUSINESSMAN CAN ENJOY THE BENEFITS OF A GROUP INSURANCE PLAN

Allstate

Gary Montgomery
AGENT
Sears, Roebuck & Co. Building
608 E. Highway, Snyder.

ONE MEETING IS WORTH A THOUSAND RESOLUTIONS

You couldn't have picked a better time to promise yourself to do something about your weight.

There's so much that's new at a Weight Watchers meeting to help you reach your goal.

Our new Personal Action Plan can show you how to use your head to take off those extra pounds.

Regularly at a Weight Watchers meeting, you'll receive a booklet—modules, we call them—that help you pinpoint your eating problems. Whether it's midnight snacks, food shopping or eating out, we've got a way to help you through—while our famous three-in-one program helps you shed those extra pounds without going hungry.

Join us now so you won't have to resolve to lose weight again next year.

SNYDER
Martha Ann Womens Club
Cogdell Center
Big Spring Highway
Monday ..... 7:00 p.m.

WEIGHT WATCHERS.

For more information call
TOLL FREE 800-692-1316
Weekdays 8:00 a.m.–5:30p.m.

"The difference between 'She's good looking' and she's lookin' good' is about 20 years and 40 pounds."

You can have a "good looking" checking account by coming in to WEST TEXAS STATE BANK and choosing your personalized checks. We have a variety of attractive designs. Make your account "look good" at a very low cost.

FOR YOUR CONVENIENCE

WEST TEXAS STATE BANK
SNYDER, TEXAS
We Always Have Time for You
MEMBER FEDERAL DEPOSIT INSURANCE CORP.

WEST TEXAS STATE BANK
TIME
TEMPERATURE

Goodyear Buy of the Week

$17

Blackwall B78-13 with trade

Fits models of Chevy II, Dart, Falcon, Maverick, Mustang, Valiant

Polyester Cord 'All-Weather' 78...Goodyear Quality At Budget Prices

$22 E78-14	$24 F78-14	$26 G78-14	$27 G78-15
Fits models of:	Fits models of:	Fits models of:	Fits models of:
Camaro, Challenger, Chevelle, Chevy II, Comet, Coronet, Falcon, Mustang, Nova, Omega	Charger, Chevelle, Cutlass, Falcon, LeMans, Matador, Montego, Satellite, Tempest, Cougar	Ambassador, Century, Chevelle, Wagon, Coronet, Cutlass, Cyclone, F-85, LeMans, Skylark, Torino	Catalina, Chevrolet, Ford, Fury, Grand Prix, Impala, Monte Carlo, Polara, Thunderbird

Blackwall with trade, plus $1.82 to $2.65 F.E.T., depending on size

Whitewalls just $3 more.

GOODYEAR

7 Easy Ways to Buy

• Cash • Our Own Customer Credit Plan • Master Charge • American Express Money Card • Diners Club • Carte Blanche • BankAmericard

See Your Independent Dealer For His Price. Prices As Shown At Goodyear Service Stores.

Lube and Oil Change

$4.88 Up to 5 qts. of major brand 10/30 grade oil. 10/40 grade $1.50 extra.

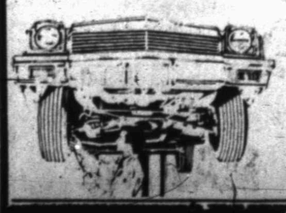

• Complete chassis lubrication & oil change
• Helps ensure long wearing parts & smooth, quiet performance
• Please phone for appointment
• Includes light trucks

Engine Tune-Up

• With electronic equipment our mechanics fine-tune your engine, installing new points, plugs & condenser • Helps maintain a smooth running engine for maximum gas mileage • Includes Datsun, Toyota, VW & light trucks

$32.95 6 cyl. Add $4 for 8 cyl., $2 for air cond.

Brakes Your Choice

2-Wheel Front Disc: Install new front disc brake pads • Repack and inspect front wheel bearings • Inspect hydraulic system and rotors (does not include rear wheels)

OR

4-Wheel Drum-Type: Install new brake linings all four wheels • Repack front wheel bearings • Inspect brake hydraulic system, add fluid.

$36.95 Additional parts extra if needed.

GOODYEAR 573-9341 1701 25th ST.

Richards Keeps Promise, Returns To Chicago Team

By WILLIAM R. BARNARD
AP Sports Writer

WAXAHACHIE, Tex. (AP) — Fourteen years ago, Paul Richards made a promise he never thought he would have to keep.

Today he is manager of the Chicago White Sox because of that promise.

"I didn't go looking for this job," said Richards, relaxing last week at his ranch-style home 30 miles south of Dallas after a round of golf.

"But I had promised Bill Veeck (White Sox owner) that I would be his manager if he ever wanted me. It was just before I went to Houston in 1962 and we were having dinner. He asked me to promise I would manage for him if he asked. When he bought the White Sox in December he remembered and so did I," Richards said, downing a post-round beer.

Richards has been out of baseball, at least officially, since 1972 when he left his post as vice president and general manager of the Atlanta Braves. He hasn't managed since 1961 with the Baltimore Orioles and he admits he wasn't sure he wanted to come back.

After all, he lives so close to the golf course in Waxahachie that he sometimes runs over golf balls with his lawn mower.

"That promise was like telling someone you will go to the moon with them if they happen to be going in 10 years."

However, Richards says the idea of coming back to baseball has "grown" on him in the past two months and he is anxious for spring training to start.

However, owner-player strife over the reserve clause threatens to postpone the start of spring training, which for Richards is only days away in Sarasota, Fla.

"I know baseball can't live with the complete abolition of the reserve clause," he says of a player's contract provision which binds him to one team until he is released or traded.

"There is no relation of baseball to football or basketball's situation because they have the college system to develop players," he says. "If we have to spend $1 million or more a year developing players and then a player has a right to leave, the owners will decide they won't spend this money."

He said owners won't stand for bidding wars because "they can't afford it. They'll just get out."

However, he said the players have been blamed unfairly by baseball fans for the 1972 strike, which primarily was over the players' pension plan.

"The owners were wrong that time and the players were right. That money rightfully belonged to the players," he says.

Richards says he feels no pressure about having to deal with players after a 15-year absence from the field. He propped his stockinged feet up on the easy chair in his den, which is dominated by baseball mementoes and a giant painting of Richards in a Houston uniform which he donned briefly at spring training during that team's early exansion years. He was Houston's general manager from 1962-36 before moving to Atlanta.

"The main thing I have to do is get the players to respect my ability," he says. "Our real problem area is pitching, so I have to make our young pitchers realize that without control you can't be a smart pitcher. Einstein couldn't be a smart pitcher unless he could throw strike one."

Richards was sitting up now, his mind seemingly already in Sarasota, lecturing a group of hopeful hurlers.

"The first thing you've got to learn is to convince the hitters, the other manager, the other team, the umpire, that you can put the ball over the plate. Then when a hitter is up at the plate expecting a strike, he might hit at anything. Eagerness gets hitters out as much as anything."

Veeck and Richards engineered a series of trades in December that could transform the image of the White Sox back to the Go-Go years of the late 1950s.

Gone are such swing-from-the-heels sluggers as Bill Melton and joining the team are speedsters Ralph Garr and Morris Nettles.

"A lot of times power is not as productive as it looks on paper. A lot of home runs are hit in 8-1, 12-2 games," he says. "I believe that if you keep the other team from scoring you're gonna win."

But he warns against stereotyping the White Sox. "You can only manage according to your philosophy if you have the players to match that philosophy."

Richards says he has no fear of fickle fans that are famous in Chicago.

"I've been criticized and lauded so much that neither makes much difference to me," he says. "I'm not concerned with my ability to manage well. I haven't been to a game I didn't manage, even if it was from the stands."

Jr. College Loop Tightened Again

The Western Junior College Conference basketball situation is back where it usually is at the end of a week—tight as a drum.

The Western Texas College Westerners leaped out to a two-game lead after last Monday night's games, but its margin diminished again Thursday when New Mexico Miliary Institute downed the Westerners and Amarillo clipped Odessa to put those two teams just a game back of the Westerners with two to go.

That makes the WTC game with Howard College all-important. They will square off Monday night in the Scurry County coliseum. A Howard victory could throw the league into a three-way tie, if NMMI and Amarillo defeat South Plains and Clarendon, respectively.

STANDINGS

Team	Conference Won	Conference Lost	Season Won	Season Lost
Western Texas	12	4	23	6
NMMI	11	5	20	6
Amarillo	11	5	18	7
Howard College	10	6	23	6
Frank Phillips	9	7	13	11
Midland	8	8	18	10
South Plains	7	9	16	13
Odessa	5	11	8	14
New Mexico JC	4	12	12	17
Clarendon	3	13	8	17

Last Week's Results: Howard 91, Amarillo 85; Amarillo 76, Odessa 65; Midland 80, Clarendon 74; Clarendon 80, NM JC 69; Frank Phillips 83, NMMI 70; Howard 116 Frank Phillips 115 2 ots; Midland 83, South Plains 72; Odessa 90, NM JC 90; NMMI 77, Western Texas 70; Western Texas 77, South Plains 69

Monday's Games: Clarendon at Amarillo; Odessa at Frank Phillips; Howard at Western Texas; NM JC at Midland; NMMI at South Plains.

Thursday's Games: Amarillo at NM JC; Frank Phillips at Clarendon; South Plains at Howard; Midland at NMMI; Western Texas at Odessa.

LEADING SCORERS

Player, School	G	FG	FT	PTS.	AVG.
Johnson, Howard	29	407	124	938	32.3
Butler, WTC	27	298	75	671	24.8
Taylor, SPC	29	299	103	701	24.1
Blanks, Clarendon	25	242	85	569	22.7
Doyle, NM JC	27	254	42	550	20.3
Parks, Midland	27	206	136	547	20.2
Hollimon, Amarillo	25	204	76	484	19.3
Forch, Odessa	22	173	63	409	18.5
Wood, Odessa	22	151	72	374	17.0
Thompson, SPC	28	200	66	466	16.6
Erves, Howard	28	189	66	444	15.8
Campbell, Amarillo	25	184	20	388	15.5
Nickerson, Midland	28	173	78	424	15.1
Franklin, NMMI	26	141	88	370	14.2
McConico, NMMI	26	160	42	361	13.8
Quisenberry, Clar	25	136	66	338	13.5
Smith, FPC	24	141	38	320	13.3
Smith, WTC	23	151	69	371	13.2
Ferrari, Odessa	22	117	55	289	13.1
McLelland, NMMI	26	144	50	338	13.0

Ali Has No Competition

By ED SCHUYLER JR.
AP Sports Writer

SAN JUAN, P. R. (AP) — The only thing that bothered Muhammad Ali in Puerto Rico was a cold. Jean-Pierre Coopman turned out to be nothing more than a million-dollar baby for the champion.

In fact, Ali reached around the Belgian challenger in the first round Friday night and spanked him with an open glove.

Then four rounds later, Ali concluded the $1.1 million venture that brought him here, crashing a series of punches off Coopman's head that left him in a heap in his corner, a knockout victim at 2:46 of the fifth round.

Ali, who hardly broke a sweat in one of the easiest paydays of his career, said that Jimmy Young would be his next opponent and then Ken Norton.

Don King, who has promoted Ali's last six fights, wants to put Young in against Ali on April 23 in Costa Rica in a bout which would be shown on home television in the United States as the Coopman match was.

Young pounded out an easy 10-round decision over Joe "King" Roman at the Roberto Clemente Coliseum prior to Ali's fight.

"He's a pretty good fighter, but he has no hitting power", Ali said of Young, who is from Philadelphia.

As for Coopman, the 29-year-old sculptor of religious statues not only didn't hit with power, he hardly hit at all.

"It may not look like it, but it was a tough fight." said Ali.

If it was tough for Ali, it was downright brutal for Coopman, who had his features reshaped by darting left jabs and crisp rights.

Ali did what he pleased, sometimes moving and sticking, sometimes leaning back on the ropes, other times going flatfooted and firing combinations.

The champion, who had a five-inch reach advantage and, at 226 a 20-pound weight pull over Coopman, spent most of the fifth round circling and peppering the challenger with jabs.

Then Ali drew a roar from the crowd which jammed the 12,000—seat arena as he came down off his toes to fire a series of head shots that cut Coopman over his left eye and dropped him in his corner to be counted out by referee Ismael Quinones Falu.

"I felt like 500 pounds were falling on me and I fell down," Coopman, who speaks only Flemish, said through an interpreter.

"Ali's winning flurry was accentuated by three right hands. The first clubbed Coopman's forehead, the second landed on his left cheek and the third crashed against his left jaw, making Coopman Ali's 50th victim.

When the fight was formally announced, Ali had said Coopman, nicknamed the Lion of Flanders, would be known as the Pussycat of Flanders. But after Coopman succumbed with barely a whimper, Ali was full of praise for him.

"He was hard to hit. He is a scientific defensive fighter," Ali said at the post-fight news conference while Coopman sat next to him, his left eye beginning to blacken.

"He's a gentleman...he smiled at me every day," said Ali. "I'm glad he's not hurt."

Beard Rehired By New Coach

REDWOOD CITY, Calif. (AP) — Ed Beard, a former linebacker for the San Francisco 49ers and an assistant coach for the past three years, was rehired by the football team's new head coach, Monte Clark.

Clark announced Friday that Beard will stay on as linebacker coach, the spot he held for two years under former head coach Dick Nolan. Clark, who replaced Nolan last month, said Beard will be the only holdover from Nolan's staff.

Beard played eight seasons with the 49ers until a knee injury ended his playing career in 1972. He coached the special teams the next year and became linebacker coach in 1974.

Arkansas Cager To Have Surgery

FAYETTEVILLE, Ark. (AP) — University of Arkansas basketball center Jack Schulte will undergo back surgery next week and will be out of action for the rest of the Razorbacks' 1976 season, a university spokesman said Friday.

He said the 6-foot-8 Schulte, a senior, needs the surgery to repair a ruptured disc that he suffered before the season began. Schulte has played in 18 of the Razorbacks' 23 games this season, averaging seven points a game with playing time limited because of the injury.

We Have
MOVED
From 3001 College Ave.
TO
SULLIVAN-STANFIELD
INSURANCE BUILDING
1900 Snyder Shopping Center. College Ave.
Phone 573-2896
WESTERN UNION

CROSS KEYS
NOW OPEN
Sullivan-Stanfield Bldg.
1900 Snyder Shopping Center
Complete Stock
All Types Sheet Music
• Teaching Materials
• Music Supplies
Accessories
• Music Gift Items
CALL 573-0945

Henry Block has 17 reasons why you should come to us for income tax help.

Reason 14. We're human, and once in a great while we make a mistake. But if our error means you must pay additional tax, you pay only the tax. We pay any interest or penalty. We stand behind our work.
H&R BLOCK
THE INCOME TAX PEOPLE
3709 College Ave.
Weekdays 9-6 Sat. 9-5
573-9002

Buy your new mower now!
SAVE $30 to $40 on a LAWN-BOY
SALE ENDS MARCH 7.

21" solid state self-propelled with self-charging electric start.
Suggested list price $309.95
Sale price 269.95
You save $ 40.00
21" deluxe self-propelled
Suggested list price $229.95
Sale price 199.95
You save $ 30.00
Offer good while supply lasts at participating dealers only.
TOM'S MARINE
316 E. HWY. 573-6562

10 Records Toppled In Meet

FORT WORTH, Tex. (AP) — Ten records were set in the 3rd annual Southwest Conference Indoor Track and Field meet Friday night, with Baylor capturing four of the new marks and running away with the title.

The Bears showed considerable strength in middle distance events, picking up three firsts and a second in individual races and two more top spots in middle distance relays.

Baylor also got a 1-2-5 finish in the long jump, with Ricky Thompson the winner, and a 1-2 finish in the high jump with Kevin DeLorey topping the state indoor record with a leap of seven feet, 1¼ inches.

Running heroes for Baylor were Michael Carter, who broke the SWC 600-yard dash record by nearly three seconds with a 1:09.76 performance; Mark Collins, who won the 440-yard dash; and Mark Lawless, who won the 1,000-yard run.

Collins and Carter ran legs on the winning mile relay that broke the league's indoor record by two and a half seconds. Lawless ran on the two-mile relay team that broke the existing record by six seconds.

The two-mile relays was the most exciting of the meet as Baylor, Texas, Texas Tech, Texas A&M and Rice finished within a secod of each other, with each team smashing the old record of 7:52.70. Baylor won in 7:46.10.

Baylor's victory broke a two-year domination of the infant meet by Texas. The Bears finished with 61½ points, while Texas had a late push in the field events and wound up with 55. Rice did not win an event but was third with 31 points, followed by Texas Tech 20½, Houston 20, Texas A&M 19, Arkansas 17, TCU 14 and SMU 2.

"It's been a long year," said Baylor Coach Clyde Hart, whose team lost the meet to Texas by two points last year when Tim Son was disqualified after winning the 600 yard dash.

"A lot of our boys were heartbroken last year, just crying on the sidelines," said Hart. "We were pointing for this meet."

Other record setters in the meet were Dana LeDuc of Texas in the shot put, David Shepherd of Texas in the pole vault, Randy Melancon of Arkansas in the two mile, Lorenzo Ashford of TCU in the 60-yard dash, Floyd Cavitt of Houston in the 60-yard hurdles and Texas Tech in the distance medley relay.

NFL Expansion Draft Is Expected To Come Soon

MIAMI (AP) — Commissioner Pete Rozelle says the National Football League's expansion player draft will be held in the near future now that a judge has thrown out a suit against the NFL Players' Association.

"We'll definitely proceed with both the allocation of veteran players and the college draft, and will announce dates for both sometime in the near future," Rozelle said from his New York office.

The league's expansion teams, Tampa Bay and Seattle, had filed suit seeking a ruling to uphold the legality of the draft of veteran players and an injuction to prevent the NFLPA from interfering with the draft.

But U.S. District Court Judge Joe Eaton ruled Friday in favor of the NFLPA's motion to dismiss the suit, noting that the court could not rule "on behalf of some yet undetermined guard who may decide that he doesn't want to go to Tampa."

During the court hearing, NFLPA attorney Ed Glennon promised that the union would not challenge the draft, but said he could not speak for individual players.

"There is no threat, according to (NFLPA executive director Ed) Garvey," said Glennon. "I can assure you that the Players Association is not going to commence action to challenge the expansion draft."

The expansion clubs' suits, filed the week before the Super Bowl, caused the league to postpone both the Jan. 23 expansion draft and the Feb. 3-4 college draft.

"We are pleased that the NFL players union clearly retracted earlier public and written threats to legally block the veteran player allocation to the Tampa Bay and Seattle franchises," Tampa owner Hugh Culverhouse and John Thompson, general manager of Seattle, said in a joint statement.

"The union committed to neither institute nor finance such litigation, and Judge Eaton expressed the view in dismissing the case that the clubs should now be able to proceed," the statement said.

Glennon charged that the suit filed by Tampa and Seattle was a delay tactic so NFL owners could hold their March meeting, when the applications for admission from Memphis and Birmingham are to be reconsidered, before having to conduct the drafts.

Garvey said in a statement from his Washington, office: "We are pleased with the court's decision. Once again we repeat our hope that the owners come to the bargaining table and resolve all issues, including expansion.

"The league has tremendous problems right now and they don't seem to be doing anything about them," said Garvey. "Sooner or later, they must realize that the only way to solve these problems is to deal with us."

A&M Player Is Indicted

COLLEGE STATION, Tex. (AP) — A Brazos County grand jury has indicted Texas A&M football player Jackie Williams on charges of possession of marijuana.

Dist. Atty. Tom McDonald said Friday attorneys for Williams posted $5,000 bond.

Williams, a starting defensive back on the Aggies' co-Southwest Conference champion team, was arrested Jan. 20 when authorities raided a party at a College Station apartment.

Police said about 10 pounds of marijuana was found in a nearby apartment.

If convicted, Williams could receive up to 10 years in prison and $10,000 in fines.

Two other Aggie football players, defensive back Pat Thomas and running back Skip Walker, have been charged with misdemeanor possession of less than two ounces of marijuana.

Kansas Coach Is Going To Citadel

CHARLESTON (AP) — Thad Talley, assistant track coach at the University of Kansas, has been named head track coach at The Citadel.

He will assume the new position March 1, replacing Cal McCombs, who resigned.

TASTY BUFFET
Every Meal Except Breakfast
Our Buffet Specialties
Tues. Night ..... SPANISH
Wed. Night ..... CHICKEN
Thurs. Night ..... Chicken Fried STEAK
Friday Night ..... FISH
Sat. Night ..... BAR-B-Q
• Open Sundays
• Closed Mondays
• Catering Service
66 SMORGASBORD
102 E. Hwy. 573-9160

Meet Edith: our leading lady of alterations.
At the Haberdashery, our prime concern is that you get a perfect fit. The lady who helps make it happen is Edith — our alterations lady with 26 years experience. When you shop with us, you are assured that Edith is giving you the most accurate, attractive alterations possible. Remember, we're the men's specialty store in Snyder — the place where Edith works.

the Haberdashery
1909 25th, 573-3518

Goodyear's Low Price For CB Now Includes Both Transceiver and Antenna
This quality-built 23-channel mobile transceiver lets you keep-in-touch while driving your car or truck. Equipped with new extra I.F. and RF stages, this handsomely styled unit offers the best in channel selection and sensitivity. Included in this low priced package is the Royce 2-205 CB antenna. Designed for maximum performance, this antenna comes complete with all attaching hardware and cable.

Now Only $149.95
Model 1-600 221-03-1649 Transceiver & Model 2-205 Antenna
Check These Deluxe Royce Features:
CB Transceiver
• Synthesized 23-Channel Circuit – never buy extra crystals
• Built-In Automatic Noise Limiter – includes 12-volt DC line filter
• Full Variable Squelch Control – helps eliminate unwanted chatter
• Large Combination S-RF Meter – turns red on transmit
• Active AGC – prevents fading and blasting
• High-Style . . . Rugged All Metal Cabinet – wood-grain face
Antenna
• Trunk Lid Mount – no holes required
• Chrome Plated Brass Cup – won't rust
• 46" Tapered 17-7 Stainless Steel Whip
• Weatherproof Matching and Loading Coil
• DC Ground Reduces Static Build-up
• Complete with 17 ft. of Low Loss Foam Cable

221-03-2205
For More Good Values On Citizen Band Equipment - Shop Goodyear Today!
GOODYEAR
7 Easy Ways to Buy
• Cash • Our Own Customer Credit Plan • Master Charge • American Express Money Card • Diners Club • Carte Blanche • BankAmericard

TO PLACE YOUR CLASSIFIED ADS DIAL 573-5486

CLASSIFIED ADVERTISING RATES & SCHEDULES
15 WORDS MINIMUM

1 day per word	7c
2 days per word	13c
3 days per word	17c
4 days per word	20c
5 days per word	23c
6th day	26c
Each additional day 3c per word.	
Legals, per word	7c
Card of thanks, per word	7c

These rates for consecutive insertions only. All ads are cash unless customer has an established account with The Snyder Daily News. No refund will be made on ad after appearing in paper. The Publisher is not responsible for copy omissions, typographical errors or any unintentional error that may occur further than to correct it in the next issue after it is brought to his attention.

ERROR

The Daily News can not be responsible for more than one incorrect insertion. Claims cannot be considered unless made within three days from date of publication. No allowance can be made when errors do not materially affect the value of the advertisement. All out of town orders must be accompanied by cash, check or money order. Deadline 4:30 p.m. Monday through Friday, prior to day of publication. Deadline Sunday 4:30 p.m. Friday.

SPECIAL NOTICES A-2

I will not be responsible for any debts other than my own.
Bill Lee

Southside Shamrock Service Station, under new management. Everyone invited. We fix flats, oil changes, grease jobs, mechanic work. Open 8 a.m. to 6 p.m., 6 days a week. Closed Sunday. Owner, M.E. Tierce, known to C.B.er's as "Digger O'Dell the friendly undertaker."

LOST AND FOUND A-4

Lost in the vicinity of 40th & Ave.V, 4 mo. old female Pekingese dog. White with black spots. Reward offered, child's pet. 573-8333 or 2107 40th.

LOST Chinese Pug, black face, curled tail, city and rabie tags, child's pet. Reward. 573-5658.

LOST Black & white male screw-tail Boston Bulldog. Reward offered, child's pet. 573-3506.

PERSONAL A-5

Scurry County Association for Retarded Citizens, P.O. Box 105 Snyder, Texas 79549, 573-5610.

Tri County Council on Drugs & Alcoholism Education-Consultation & Preferral Agency 1911-25th St.; Open Mon. thru Fri. 8 to 5. Call day or nite—573-3233 A United Way Agency.

ARE THE DRUGS YOU'VE BEEN TAKING, BEGINNING TO TAKE YOU?
If you need help call
573-5835

If you drink, that's your problem, if you want to stop, that's our problem. Alcoholics Anonymous, 573-5337 or 573-5117.

LIFT A FINGER. Report child abuse. 1-800-292-5400 toll free statewide child abuse hotline.

Ages 12-20. Do you have a drinking or drug problem in your family? If so and you need or want help-call us the Alteens. 573-9774 or 573-8180 night or day!

POLITICAL CALENDAR

The Snyder Daily News is authorized to announce the following candidates for political office, subject to action of the Democratic and Republican primary.

DEMOCRATIC PARTY
STATE REPRESENTATIVE
63rd District
Bill Atwood, Jr.
Mike Ezzell
District Judge
Wayland G. Holt
Sheriff
Keith Collier
County Tax Assessor-Collector
Don Adams
Clarence Minton
County Commissioner Precinct No. 1
Eldon Perry
Precinct No. 3
Charlie J. Yoast
Constable Precinct 1
W.D. (Bill) Love

VEHICLES B

FOR SALE 1968 Olds 88, power, air, good condition. Call 573-6688.

FOR SALE 1976 Ford LTD, 3600 mi. 573-6496.

FOR SALE 1972 Honda XL 175, excellent condition. Call 863-2331.

FOR SALE 1968 2 dr. Dodge Charger, bucket seats, all power, air, tape, radio & cruise. 573-9714 or 2704 Ave. W.

FOR SALE used mini bike, 3½ hp. Also Vista 27" 10 speed bike frame. Call 573-9770.

DID YOU READ THIS?
27 ft. Dodge Travco Motor home fully equipped, 67 Chev with 10 ft. camper with bed over cab & fully equipped. 75 Lincoln Cont Town Sedan like new & with Manf. Cert. 40 ft. hiway Van conv. to a very nice field office. Over 60 trucks up to a 20 ton HD Winch truck & 60 trailers including pole, van, grain, lobeds, drop deck floats, flats, tank & other trailers. We have stuff like you have never seen before. We buy sell trade & Finance. Johnston Truck Dial Toll Free 800-792-2942 Cross Plains, Texas.

FOR SALE 1989 Continental Mark III, low mileage, clean, all power & air. 573-0323.

FOR SALE or trade, 1974 Cheyenne, ½ ton, lwb, loaded, low mi. radials. Call Don Wittie, 573-3386 after 5 p.m.

FOR SALE 1967 Mercury Comet Classic. Needs body work, air cond., excellent motor, good tires. Call 573-3712.

FOR SALE 1 ton truck with winch & poles. Trailer. 573-9053.

FOR SALE 73 Pinto station wagon. Call 573-8206 after 4:30 p.m.

FOR SALE 1972 IHC Travel All, radio, tape player, air, bucket seats, steel belted radials, $2795.00. Call 573-2221. After 6 p.m. call 573-7293.

FOR SALE 1971 Delta 88 Olds. 573-6395 or 573-3603.

FOR SALE 1974 Cadillac Coupe DeVille, beautifully maintained, 24,000 mi. Loaded, $6295.00 573-3607

FOR SALE 1972 Olds 88 hardtop, all power, loaded, excellent condition. 573-5966.

FOR SALE 1957 Chevrolet 2 dr. hardtop. Call 573-3757 after 6 p.m.

FOR SALE 1973 Cutlass Supreme, loaded, extra nice, call 573-9401 after 6 p.m.

FOR SALE 1966 Plymouth Belvedere. Good condition, air, $450.00. Call 573-9006.

75 ton 3 axle loboy with jeep dolly, 20 other new & used 25 to 50 ton loboys & Drop deck floats. Also pole, van, grain, flat & other trailers. One of our 60 trailers should suit you. We have over 70 trucks of every shape size & color almost. Toll free 800-792-2942 Johnston Truck Cross Plains, Tex.

73 White F.L. 350 cummins, air ride susp, 13 spd, SQHD etc. 72 CO Mack with new major on 318 Det. 2 71 Freightliners, 2 70 COF 4070 Int. 3 F2000D Int. Twin Screws & 15 other truck tractors. 40 other trucks from new pickups (IH) dumps, 3 to 20 ton winch tks. We gottum & we buy sell trade & Finance. (over 60 trailers from pole to 75 ton 3 axle lobed also) Dial Free 800-792-2942 Johnston Truck Cross Plains, Tex.

BUSINESS SERVICES D

NEW KIRBYS
REPOSSESSED & USED
KIRBYS
Service & Repair of all other vacuum cleaners.
T. T. WITHERS
573-2505

ELECTROLUX
Sales — Service
Don Adams — 216 31st
Phone 573-3747

Painting jobs wanted: spray, brush or roll. All work guaranteed
Call 573-5313
Acme Paint Co.

Need concrete work? Call me. Good work at a good price. 573-3983 or 573-6424.

Will do Roto-tilling. Call 573-5592 for free estimates.

Septic Pumping: grease pits, sand traps. Call Roy White, 573-8761. If no answer call 573-0481.

Roto-tilling. Call 573-3004.

MAY ROOFING AND CONSTRUCTION. All type roofs, patching, carpentry. 24-hour phone Max R. May 573-2786.

Gunnels Appliance and Refrigerated Air Conditioning Repair. All major appliances repaired, most brands. Call 573-8122.

FOR ELECTRICAL wiring, Call Ed Blocker, 573-7578.

Want your carpet layed? Experienced carpet layers will do the job for you. Call 573-6013.

Income Tax Service
Room 12
West Texas State Bank Building
573-0586

General carpentry and remodeling. Call Randy Smith after 5:30 p.m. 573-3271.

See Chandler for lawn mower repair, small engines, tillers, and edgers. 313 33rd St. or phone 573-5666.

6 YARD DUMP truck and front end loader on small tractor. Haul drit, sand, and gravel for yards, driveways, or whatever the need. Plow yards and clean up. Free estimates by the load or job. Remove trees. Don McAnelly. Phone 573-3136.

NACHLINGER PEST and TERMITE CONTROL and TREE SERVICE. Joe Alexander owner. Call 573-5646.

RAINWATER
CARPENTER SERVICE
Homes Built and Remodeled
Cabinet Building and General Carpentry.
Painting and Roofing Contractor
Albert Rainwater
120 Browning — Phone 573-23597

J'S ROOFING
FREE ESTIMATE
CALL: 573-6983
or 573-3957

For Your
● PATIO ● CARPORT
● SIDEWALK
● BLOCK BUILDING
or other Concrete
or Concrete Block needs
Call Jack Willis
573-7787

EMPLOYMENT E

An OHIO OIL CO. offers PLENTY OF MONEY plus cash bonuses, fringe benefits to mature individual in Snyder area. Regardless of experience, airmail E.J. Baker, American Lubricants Co., Box 696, Dayton, Ohio 45401.

We are now looking for LVN's, full or part time. Claxton Lodge, Colorado City.

Immediate opening for wholesale route person in Snyder, Texas. Above average salary, insurance benefits, retirement benefits, paid vacation and other benefits. Gandy's Dairies, 200 Florida Ave. Sweetwater, Texas 79556. Ph. 235-2248. An equal opportunity employer.

Fun Valley summer resort, South Fork, Colorado needs students for various summer jobs. Room, board, salary, and bonus. Also need cooks, maintenance men, and etc. Write Bennie Henson 2050 S. Elmwood No. 2, Abilene, TX 79605.

Neat appearing lady to work at Lota Burger. Apply in person only. 3900 College.

Do you need a job? See Snyder Employment Service. 2425 College Ave. Phone 573-0693.

CARPENTER: top wages paid for experienced men to work in Colorado City. Call 728-8426 after 6 p.m.

Paid nursery worker needed at Greenhill Baptist Church. Call 573-3345 or 573-3672.

HELP WANTED: 1 dishwasher & 1 cashier for evening shift, experienced breakfast cook, experienced pantry women. Apply in person only at American Motor Inn, East Hwy.

NEED experienced sheet metal duct man. Top hourly wage. Hospital insurance. Also need helper. Apply at Snyder Heating & Air Conditioning, 4702 College.

FINANCIAL G

PAWNS LOANS—We buy, sell and trade guns. Timely Pawn Shop. 2409 Ave. R.

PAWN LOANS—Buy Sell or Trade guns Thompson Pawn Shop 1902 37th Street.

INSTRUCTION F

LEARN TO FLY
Instrument flight training
Aerial Survey
Call C. (Jake) Amato
Afternoon & Evenings
573-7783
Winston Field, Snyder

WOMAN'S COLUMN H

Will Babysit in my home day or night. 573-0708.

PENNY RICH BRAS & GIRDLES
A Perfect One For Every Figure
Anita Erwin
573-7988

CALICO COTTAGE
CUSTOM SEWING,
BUTTONHOLES,
ALTERATIONS
573-0844

ENTERTAIN YOUR friends with a fabulous Mary Kay Cosmetics Show. Call for your re-orders. 573-9433.

If you are interested in earning extra money as a Tri-Chem Liquid Embroidery Instructor. Call 573-6733. No experience or investment necessary.

IRONING WANTED 573-3209, 807 29th.

STATE LICENSED and insured child care in my home day or night. 573-8602.

FARMER'S COLUMN J-1

SADDLE SALE new and used saddles. Saddle and boot repair. Will trade for anything of value.
Brewster's Cowboy Shop
3412 Collebge. 573-0523

Bright barn stored hay. Call 863-2276.

Trefian sprayed and incorporated, also custom farming. Call 573-7070.

FOR SALE freezer beef, half or whole, cut & wrapped. Call 573-3109. after 6 p.m.

COTTON ALLOTMENTS
Leases-Purchases
ARNOLD BANKS
Real Estate Broker
Office 6502 Avenue P-6A
(Dormir Apartments) Lubbock Tex.
Ph. (806) 745-6222 or 799-2621
Transfers State Wide
8 Years Experience
Bank References
Carl Higgins - Special Agent
Ph. (806) 792-7305 3505 31st St.

SPORTING GOODS and SUPPLIES J-2

Complete Gun Repair-Fishing License-Reel Repair. Dealer For Smith & Wesson-Colt-Remington-Winchester-Marlin-Charter Arms-Rugger-Tital Guns. Camilus-G96 Rapala-Shrade Walden-Case-Gerber Knives. Weaver-Leupold-Redfield Scopes. Also Voice of the Wild Electronic Varmint Calls & Tapes.
All in Stock, Eight Rifle Calibers including 22-250 in Stock.
Rifles - Scopes - Ammunition
Gene's Gun Shop 3602 Hill Ave.
Phone 573-2323
Open weekdays after 5:00 p.m.
All day on Weekends.

FOR SALE very nice ski boat with motor. Call 573-6917 after 5:30 p.m.

Classified Ads—Call 573-5486.

Antique Clocks Repaired A.M. Roberts, 114 Peach St., 573-2833.

MERCHANDISE K

FOR SALE large rocker, like new golf pull cart, child's radio-record player, Westinghouse radio-record player console, Western saddle, and General Motors trailer hitch. Call Call 573-7421

Need responsible person to take up payments on Zenith Console Stereo. This unit has AM-FM-TAPE & Turntable. Payments only $13 Per Mo. Call 573-9341.

Save $$$ Color TV
RCA XL—100 19" Color TV on Pedistal. Early American Style. Set Just Like New. Yours For ONLY $20 Per Mo. With Approved Credit. Come By Or Call Goodyear 573-9341.

REPOSSESSED GAS RANGE
Nice 36" Tappan gas range. White in color. Complete With glass back panel, broiler, and side storage area. Yours for ONLY $99.00 Call or come by Goodyear 573-9341.

Two and ½ Mo. Old Westinghouse 17 Cu. Ft. Frostfree Refrigerator With Ice Maker. Now Save On This One That is just like new Yours for only $389.95 or $18 Per Mo. This Is $100 less than New Sale Price. Call Or Come By Goodyear 573-9341.

Have several good used mirrors in frames. Ideal to hang on wall. See at Pioneer Furniture.

Let us make you a foam mattress the size you need and the thickness you want. 1 day service. Dunnam Mattress Co. 573-2142

FOR SALE used 36" gas range & 2 used twin size mattresses. Call 573-8125.

Just purchased house full of furniture less than 6 mo. old. Lots of good savings. Shop early for best buys. Pioneer Furniture 2310 College

FOR SALE 4 pool tables, ½ price. $450.00. 1 snooker table $650.00. All include balls, racks, cues. Where is As is. Snyder Lanes 1910 35th

Two new 15 x 17 Mag Wheels off Good Times van. $30.00 each. Call 573-3940 or come by 202 33rd Street after 1 p.m.

FOR SALE 66 yards of carpet with pad. 3 colors, beige, gray & gold tweed. Call 573-3411

WORK BENCH
TABLE
Some with sliding doors, some with sliding drawers, these are old store fixtures. Perfect for workshop.
NOW ½ PRICE
Contact Ed Thrift at Men's II

NOW OPEN Douglas Catfish farm. No advance in prices. Order now. Catfish fingerlings. Sylvester 993-4644.

VACUUM CLEANER Supplies. All makes serviced. Snyder's Vacuum Cleaner headquarters. Allen Sewing Machine Center.

KEEP CARPETS beautiful despite footsteps of a busy family. Buy Blue Lustre. Rent electric shampooer $1. Clark Lumber

For "A job well done feeling" clean carpets with Blue Lustre. Rent electric shampooer $2.00. Roe's Furniture—Appliance.

FOR SALE 1 dark wood finished bedroom suit, all wood, twin beds with box springs and mattress $200.00. Call Author Duff.

Fight Cholesterol build up with Lecithin Kelp Combination. Get Norwalk Lecl Kelp caps at Munden Pharmacy.

FOR SALE Rockwell floor model drillpress. $200.00. Call Author Duff.

FOR SALE Kitchenaid dishwasher $150.00. Call 573-8135.

Lose weight with New Shape Capsules and Hydrex Water Pills at Munden Pharmacy.

FOR SALE motorcycle-helmet, full coverage, good condition, 2 mo. old. Call 573-2806.

Classified Ads—Call 573-5486.

BRAND NEW
KIRBY
$199.00
573-9466

FOR SALE 4' x 7' picture window with frame. 573-9930.

FOR SALE 1 good used garden plow. Call 573-8728 after 5 p.m.

FOR SALE 1 baby bed and 1 high chair. Call 573-5568.

FOR SALE 1975 self cleaning range, harvest gold. Call 573-8491.

Brother, New Home sewing machines, Electrolux Cleaners. Sales, Service. 235-2889 or 573-3771.
H.B. Stevens
1101 James St
Sweetwater, Texas

DOGS-PETS, ETC. K-3

FOR SALE AKC registered Great Dane puppies, fawn with black mask. Call 573-5095

FOR SALE UKC Registered Pitt Bull puppies. Call 573-7541.

FOR SALE purebred German Shepherd puppies. 3 Females beautifully marked parents. Should be great with children. Call 573-9504.

FANCY POODLE grooming at reasonable rates. Call 1-766-3042 or 1-235-8344 in Roscoe for appointment, ask for Ronna.

DOG GROOMING
Please call for appointment
573-8586.

PEGGY'S GROOMING SHOP
NOW OPEN
Call for Appointment
573-0679.

GARAGE SALES K-5

GARAGE SALE
2407 26th
We have a little bit of everything.

RENTALS L-1

TWO ROOM and three room furnished apartments. Also two bedroom apartments with or without TV. L.A. McClanahan. 573-3566.

Space for mobile home. Couples, small child. Inquire at 506 27th St. 573-3915.

BEACON LODGE
Weekly Rates
Cable TV, Phone
Restaurant open 6 a.m. - 10 p.m.
7 days week
East Hwy. & Traffic Circle

Business building on Lamesa Hwy for rent. Call 573-2787.

PONDEROSA MOTEL
Low Weekly Rates
Individual Heat-Cable TV
Lamesa Hwy.
573-9188

FURNISHED
APARTMENTS & ROOMS
Special Weekly Rates
Bills Paid—Come and Look
Tel-Ray—TV Available
SKYLINE MOTEL
Lamesa Hwy 573-9226

MOBILE HOMES L-9

FOR SALE 2 bdrm mobile home and lot. Call 573-9882 or 573-9843.

QUALITY MOBILE HOMES
5111 College
New Stock Arriving Daily
Come & See

FOR SALE 2 bdrm mobile home, furnished, fenced yard. $5500.00. Call 573-6668.

REAL ESTATE M

1. NEW LISTING...9½ acres south about 5 miles from city limit...paved on two sides...$8000.
2. NEW LISTING...Near Rotan...Good 160 acres...90 ac. cultivated...$33,000.
3. Near Jayton...160 acres...live running water lots of good fishing. 75 ac. cult. two irrigation well...approx. 200 gal.
4. North...about 7 miles 95 acres...$350 acre. Good water on adjoining place.
5. East Snyder...Good two bedroom. You will have to secure your own loan.

BRIGHT'S REALTY
North Side of Square
Business Phone 573-6137
Night's - Weekends 573-9583

Browning Realty
1906 26th St.

"Springtime Fresh", just completed brand "NEW" three bdrm, 2 bath brick. It's bright & beautiful!! floor plan is different, has isolated bdrms, fireplace in Den-living area. Has all the "Extras".
"Charming Older Home," It's a two bdrm den, or can be used as a third bdrm. Choice location on Highland Drive. Carpet and drapes.
"Comfortable and Sparkling Clean", Large 3 bdrm, 2 bath-East Side Location!!!
"New3 bdrm-2 baths!!" Being built in "New Addition." These "Homes" are Beautiful featuring, "All the Extras" PLUS Fenced Back Yards!!! Let us make your "Dream Home" a Reality!!!
Browning Realty
1906 26th Street
Office 573-8306
Home 573-3158
Mrs George Richardson 573-3990

JOE BOX REALTY
4006 College

LAKE THOMAS...Real neat, 2 Bedroom House, carpeted, garden, double carport, well built pier. Only $5000.

farms and ranches

160 ACRES GRASSLAND...Water Well with Windmill. Owner says SELL.
800 ACRES...200 Acres Tillable. Running water in creek, 6 to 8 acre Lake. Good livestock set up.
320 ACRES, near Salt Fork Of Brazos River, bottom land sub-irrigated, some minerals with Leasing Rights. $150 per acre.
160 ACRES...75 Acres Cult. 2 irrigation wells, clear running water in spring fed creek, fish, good fences. Some minerals with Leasing Rights. OIL Production nearby.

JOE BOX (Day or Nite) 573-5908
BILL EARLY 573-2902
JIM SMYLIE (Nite) 573-9646

BUYING? OR SELLING?
3 BR 3 bath, beautifully, landscaped home, overlooking Towle Park. See by appointment only.
2 BR on 28th St. $6,500.00
2 acres and 2 BR home, east close in.
7½ acres, good location and water.
19 acres east close in on by pass.
2 Sec. grassland 100 acres cult. no minerals. $130 per acre.
5 Sec. grssland-600 cult. no minerals $125 per acre.
233 acres west of Dermott, $325 per acre.
160 acres, all in cult. $250 per acre.
Mobile home lots, good location.
Commercial lots, good location.
Nice lake cabins, J.B. Thomas.
BEAVERS REAL ESTATE
2425 College Ave.
Phone 573-9472
Virginia Eime 573-3713

Classified Ads—Call 573-5486.

Write us for the names of Snyder people who visited this unique musuem. They can tell you how much they enjoyed their visit. Then let us welcome YOU. Open 9-5 Tues-Sat; 2-5 Sun; closed Mondays; open most holidays. Permian Basin Petroleum Museum, Midland (I-20 at S.H. 349, watch signs)

611 East Highway
JACK & JACK REALTY
573-3452
Let us show you TODAY!

NEW LISTING...3 Bedr. 1 bath...dining area...carpet and paneling...Garage...Fenced yard...Good storage house...Excellent Location near park...Total Price $17,500.

JUST LISTED: Large 4 bedr...2 baths...living room..dining room...Excellent location close to Park and Stanfield school...Total Price $26,000.

JUST LISTED...Owner selling all rent property...Six houses, five of them furnished...All good location...Total Price $37,000.

PLENTY OF ROOM To Putter...A brick 3 bedr. 2 bath country home situated on 1 acre...Good water well...Total Electric...No city taxes.

JUST LISTED...4 bedr...dining room...Kitchen with built-ins and breakfast bar...Workshop with half bath in rear...Owner will help finance...Central school area...Total Price $15,000.

CLOSE TO Stanfield and Shopping Center...3 bedr. home...Some carpet and drapes...fenced yard...Out of town owner anxious to sell...Priced right!

WE HAVE several new homes under construction...Give us a all and we will be happy to show you plans, price, location and etc.

Call Nights and Weekends:
Elizabeth Potts 573-2404
Dolores Jones 573-3452

2 BEDROOM HOME!!
TO BE MOVED!!...Structurally sound, but needs some repairs...You can MAKE MONEY on this one...$3,750.00
BASS REAL ESTATE
Ph. 573-6827

GOOD 332 acre ranch, 14 mi. north Clairmont road. Old store building landmark. If interested, call Obie Buffaloe, 214-328-7416, Dallas

LU WOLF
Secretarial Service
Typing-Bookkeeping
Mimeographing
573-8150
Pick-Up & Delivery

80x14
FIRE RESISTANT DRYWALL CONSTRUCTION

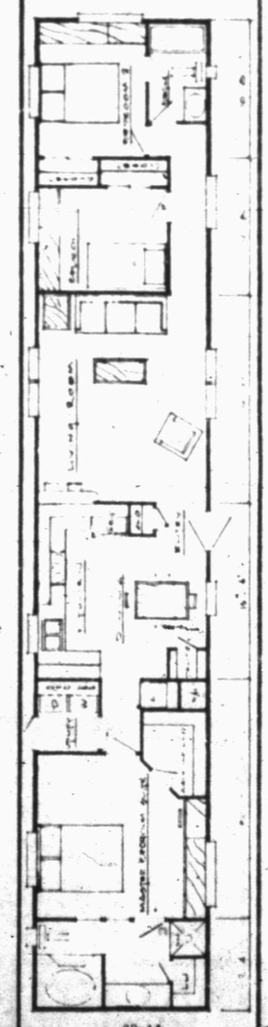

80x14
CRESCENT
GARDEN TUB
MASTER BATH
PRIVATE DRESSING ROOM
FHA LOW INTEREST FINANCING
Abilene Mobile Homes
4618 N. 1st 672-6466

OILFIELD TANK CORROSION PROTECTION

Use the company that has satisfied customers for years. We have references by the dozens for our high quality, long lasting, guaranteed fiberglass, corotar and many other protective liners. We built our business on repeat customers. Let us tell you what we can do.

CALL DAY OR NIGHT
916-672-4773

ABILENE PLASTIC CO.
ABILENE, TEXAS

GREEN BUG SPRAYING
CALVIN PHILLIPS
FLYING SERVICE
INDEPENDENT CONTRACTOR
OF AMERICAN DUSTING CO.
Call Day or Night 735-2827

TRITON WATER
Cooler Rental — Water Home Delivery
We are expanding!
We will be in Snyder every Friday. For Information, Call Collect.
806-872-5069

R.W. WEBB
AND
LOIS LEECH
COMPETENT INCOME TAX SERVICE
573-3777
2419 COLLEGE AVE.

IF YOU WANT THE BEST
BUY IN
Guaranteed Renewable
HOSPITALIZATION
See
BOREN & WEST
INSURANCE AGENCY
Local Claim Service
2605 College Ave. 573-6911

CLASSIFIED ADS

573-3452

Solving Your Housing Problems Is Our Business!

Jack & Jack Realty

FOR SALE acreage in country with nice 3 bdrm house, storm cellar and out buildings. 573-7978.

FOR SALE, 3 bdrm. home, 1 bath, large kitchen and dining room with 29 acres. Call 573-5073 after 6 p.m.

1. FARMS, we have several good farms over county and adjacent.
2. One of the prettier places, 160 acres, plenty of water, some minerals.
3. Section land Kent County $225.00 per acre and lake water.
4. Kent county 320 acres $150.00.
5. On Hwy., 4 acres, $8500.00.
7. Pasture 160 Acres at $200.00 a.
8. Near Snyder 20 a. $750. a.
9. Neer Ira 160 a. $250 a.
10. Livable house & 80 acres, $30,000.
11. We have 15 acres inside city limits. Fenced. $17,000.00.

Roswell Rigsby Real Estate
299 E. Hwy. Ph. 573-7682

LOIS GRAVES REALTORS
Phillips 66 Building
East Hwy
Phone 573-2540

NEW LISTING—EASY TO BUY
This 2 Bdrm. Cottage on a corner lot has good sized rooms with good closet space. All carpeted & paneled. Big yard with room for a garage. Buy this equity and assume FHA loan and move in.

WALK TO SCHOOL
Spacious 3 Bdrm. 2 baths. All carpeted. Big Corner lot. Good location. $21,000.

DON'T BUY
Until you call us about this 3 Bdrm. 2 Bath all brick home. Refrig. Air. Good loan. Look today!

SHOP BLDG.
Clairmont Road 55 x 30 ft. metal shop Bldg with seperate office on 4 lots. All fenced, water well. Perfect set-up for Oil Service Business. Total price $12,000.00

TRANSFERED TO HOUSTON?
We have a nice 4 Bdrm. 2 Bath Brick home in Houston in a great location. Owner will sale or trade for property in Snyder.

NIGHTS & WEEKENDS
Edna Gillham 573-8278
Mike Graves 573-2939
Lois Graves 573-2540

23rd Street-3 bdrm, 2 bath, paneled, fence only $9,000.00.
Central - 19th Street, 3 bdrm, 1 bath, all carpeted, large rooms, utility room, $7500.
Old West - Nice carpeted 3 bdrm, home, has utility room, only $9200.00.
Lovely split level 3 bdrm Brick, 2 bath, refri. air, spacious rooms, double garage, huge play room, nice west location.
Commerical - 90 x 36' shop, with 3 bdrm, 2 bath, den living quarters, suitable for many things.

Merle Newton Realty
3111 College Ave. Office 573-6928
Merle GalyeanHome 573-6928
Raborn GalyeanHome 573-6928

EAST SCHOOL DISTRICT..large rooms..some carpet..clean and nice..3 bedroom..new listing..$15,500.00.
OLD WEST..large Austin stone home on 29th Street..good carpet..refrig air..garages for 3 cars..over 2000 sq. feet in home.
EAST SCHOOL DISTRICT..3 bedrom, 1½ baths..priced to sell at $14,500.00..new listing.
PRICE REDUCED ON HOME IN IRA..large 3 bedroom on 1 acre with many fruit trees..total electric..brick..reduced to $28,500.00.
EAST AREA..two bedroom with refrig air and central heat..new carpet..$9500.00
EAST SCHOOL DISTRICT..large 3 bedroom, 2 bath..large kitchen-den combination..corner lot..reduced to $21,000.00.

STEVENSON REAL ESTATE
4102 College Ave.
Business Phone 573-5612
Nights & Weekends — 573-5612

Fort Ticonderoga stands above the waters of Lake Champla In 1775, Ethan Allen and his Green Mountain Boys captured the fort from the British.

Berry's World

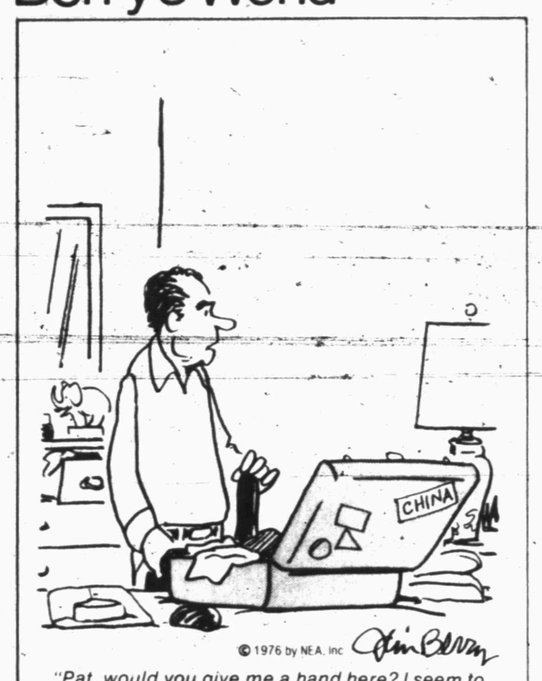

"Pat, would you give me a hand here? I seem to have forgotten how to pack!"

School Policy Set For Free Lunches

The Snyder Public Schools have announced its policy for free or reduced-price meals and free milk for children unable to pay for meals and milk served under the National School Lunch and Special Milk Programs. Effective date will be March 1.

Local school officials have adopted the following family size income criteria for determining eligibility:

Family Annual Income

Family Size	Free Meals	Reduced-Price Meals
1	$0-2,580	$2,580-5,040
2	0-3,390	3,390-6,620
3	0-4,200	4,200-8,200
4	0-5,010	5,010-9,770
5	0-5,750	5,750-11,210
6	0-6,490	6,490-12,650
7	0-7,160	7,160-13,970
8	0-7,830	7,830-15,280
9	0-8,440	8,440-16,460
10	0-9,050	9,050-17,640
11	0-9,650	9,650-18,820
12	0-10,250	10,250-20,000
Each Additional Family Member	$600	$1,180

Children from families whose income is at or below the levels shown are eligible for free or reduced-price meals and free milk. In addition, families not meeting these criteria but with other unusual expenses due to unusually high medical expenses, shelter costs in excess 30 per cent of income, special education expenses due to the mental or physical condition of a child, and disaster or casualty losses are urged to apply.

The school children of parents or guardians who become unemployed are eligible for free or reduced-price meals and free milk during the period of unemployment, provided that the loss of income causes the family income during the period of unemployment to be at or below the levels shown on the scale.

Application forms are being sent to homes in a letter to parents. Additional copies are available at the principal's office in each school. The information provided on the application is confidential and will be used only for the purpose of determining eligibility. Applications may be submitted at any time during the year.

In certain cases foster children are also eligible for these benefits. If a family has foster children living with them and wishes to apply for such meals and milk for them, it should contact the school.

In the operation of child feeding programs, no child will be discriminated against because of race, sex, color, or national origin.

Under the provisions of the policy each school principal will review applications and determine eligibility. If a parent is dissatisfied with the ruling of the official, he may make a request either orally or in writing to Mr. Jack Gorman, Assistant Superintendent, School Administration Building, 2901 West 37th Street, Snyder, Texas, Telephone 573-5401 for a hearing to appeal the decision. The policy contains an outline of the hearing procedure.

Each school and the School Administration Building has a copy of the complete policy which may be reviewed by any interested party.

Eight Win Freedoms' Awards

VALLEY FORGE, Pa. (AP) — Nobel prize-winning author Alexander Solzhenitsyn is among eight persons named today to receive special awards from the Freedoms Foundation.

The eight, along with award winners in 23 other categories in the Foundation's 1975 awards program, were to be honored tonight at a dinner at a hotel in nearby King of Prussia.

About 900 other awards will be handed out during the year at regional presentations.

For the past 27 years, the privately funded foundation has given its annual awards for "constructive words and actions supporting American principles, contributing to good citizenship and offering solutions to contemporary national problems."

Besides Solzhenitsyn, other award winners were artist Randy Steffen of Dublin, Tex.; the Rev. Donald E. Mowery, Memphis, Tenn.; Sister Mary Virginia Geiger, Baltimore; Carolina C. Myers, Honesdale, Pa.; LeRoy Foster Jr. and Vickie L. Jones, both of Austin, Tex.; and Mary Mullen, Laguna Beach, Calif.

Steffen, an Indian, was cited for striving to portray "a sense of civic mind and appreciation of national heritage."

Miss Jones and Foster were named for a multi-media presentation, "The Dawn of Freedom" and Miss Mullen was cited for being a "patriotic activist."

Unwed Father Seeks Custody Of Unborn Child

NEW ORLEANS (AP)—Judge Thomas A. Early Jr. has issued a temporary restraining order, asking an unwed mother who wants to put her unborn child up for adoption why she shouldn't give it to its father.

Harry T. Begg III of New Orleans had asked the Civil District Court for custody of the child and for an injunction to prevent the expectant mother from removing the child from court jurisdiction.

Early ordered Roxanne Duffy to appear in court next Friday to show cause why the request should not be granted.

In his suit, Begg said he first heard he had been named probable father in a letter set him by the Edna Gladney Home of Fort Worth, Tex. The letter said Miss Duffy intended to put the baby up for adoption.

The suit acknowledged that Begg is the father of the unborn child and said he is financially responsible and willing to support the child.

The cathedral Notre-Dame de Paris, begun in 1163, is one of the great examples of Gothic architecture.

DANNY WILLIAMS
Horse Shoeing
Hoof Trimming
573-7359 or 573-6670

NOTICE!!
THE SNYDER DAY CARE CENTER HAS MOVED TO 115 31st ST.

IF YOU NEED TO WORK OR GO TO SCHOOL THEN LET US TAKE CARE OF YOUR CHILD. STATE LICENSED FOR CHILDREN 3 MONTH TO 9 YEARS OF AGE. COST IS ACCORDING TO TOTAL FAMILY INCOME

CALL **573-7403** TODAY!
SNYDER DAY CARE CENTER

CLYDE HALL
Snyder Insurance Agency
COMPLETE INSURANCE AGENCY
P.O. BOX 530 — SNYDER, TEXAS
1820 26th ST. — PHONE 573-3163

Cinema I — Now Showing Thru Tue. — Nightly 7:30 & 9:15 — Mat. - 1:30 Sun.
It's a WONDERFUL WORLD OF FAMILY ENTERTAINMENT!
JACK and the BEANSTALK
A FULL LENGTH ANIMATED FEATURE
A COLUMBIA PICTURES RELEASE
G

Uno Dia Solo — Domingo Feb. 22 — Comencere' 7:30 a Noche
Jorge Rivero, Regina Torne, Juan Miranda, Domingo Bazan, Jose Dupeyron, Federico Falcon, Gina Romand, Pancho Cordova
LOS HIJOS de SATANAS
A COLORES
AZTECA FILMS, Inc.

MEL BROOKS' BLAZING SADDLES
from the people who gave you "The Jazz Singer"
From Warner Bros. A Warner Communications Company
R
ONE WEEK ONLY!
CINEMA II
Mat. Today 1:30 Nightly 7:30 - 9:25
Adm. Adult $2.50 - Child - $1.00
For This Performance Only
TEXAS (Sweetwater) RITZ (Big Springs)
NOW SHOWING THRU THURSDAY, FEB. 26
(Pass List Suspended • Check Theatres for Showtimes)

SEALY
95th ANNIVERSARY
MATTRESS SALE

ALL SIZES REDUCED!
Start sleeping better at far less than you'd expect! Get the size you need, the comfort you want at important savings. Deep quilt surface.
Sealy Medium Firm Quilted
$99.95
Full Size Set $139.95
Full Size Mattress Only $75.00 Ea.
Twin Size Set
Twin Mattress Only $55.00

REPEAT OF A SELL OUT
Thousands sold when first offered at $179.00 Set
A great sale nationwide at $139.90 Set
Thousands sold when first offered at reduced prices. Now one more chance to take advantage of this spectacular buy! Deluxe innerspring unit plus exclusive torsion bar foundation.
Sealy Comfort Guard
BACK AGAIN, SAME LOW PRICE
$119.95
Full Size Set ..... $149.95 Per Set
Full Size Matteess Only $79.95
Queen Size Set Mattress & Foundation .. $209.95 Per Set
King Size Set Mattress and Foundation $259.95 Per Set
Twin Size Set
Twin Mattress Only $65.00

COVER FROM A FORMER SEALY POSTURPEDIC
Sleeps as great as it looks! Beneath the exquisite, top quality cover are layers of puffy cushioning. Firm support from exlusive Dur-Flex coils and rugged torsion bar foundation. Super buy -- shop early!
Sealy Slumber Guard
$129.95
Full Size Set ..... $159.95 Per Set
Full Size Mattress Only.....$85.00
Queen Size Set Matrress & Foundation .. $219.95 Per Set
King Size Set Mattress and Foundation $289.95 Per Set
Per Set Mattress Only $69.95

Roe's FURNITURE & APPLIANCES
Highland Shopping Center

SEALY POSTUREPEDIC® AT EVERY DAY VALUE PRICES
The Unique Back Support System is designed in cooperation with leading orthopedic surgeons for firm support. "No morning backache from sleeping on a too-soft mattress".
From $109.95 ea.pc.

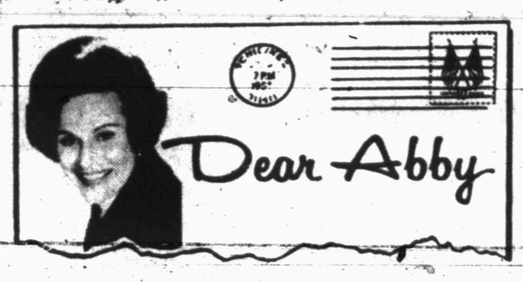

Bride Saddled with Would-be Songbird

By Abigail Van Buren

© 1976 by Chicago Tribune-N. Y. News Synd. Inc.

DEAR ABBY: I've asked around, and nobody has been able to come up with a solution to my problem. Even my clergyman said, "That's one for Dear Abby."

I am being married soon and am planning a formal church wedding. I have a friend who thinks she can sing. I have heard her, and she sounds like a cow in labor. She offered to sing at my wedding, and not wishing to offend her, I pretended to be delighted but carefully avoided accepting her offer.

Now she just assumes she will sing at my wedding, and she's already asked me which songs I like.

Abby, please tell me how I can get out of this predicament. She's had a few lessons that she thinks qualify her as a professional, but she is really terrible. She distorts her face, screws up her mouth, rolls her eyes heavenward, and sings off-key. She sang at a funeral last year, and even the mourners had trouble controlling their laughter. Please help me.

NO NAME, PLEASE

DEAR NO: Tell her at once that you appreciate her offer to sing, but you've decided against having a vocalist. Don't feel called upon to justify your decision. Simply state the fact as kindly and as soon as possible.

DEAR ABBY: I am a 31-year-old, unmarried male law-school graduate who is looking for a job.

At every job interview, I am immediately asked, "Are you married?"

When I say no, I sense a negative reaction and lack of interest. I am sure that I am being discriminated against because I'm unmarried, but there is no way I can prove it.

I am not a homosexual. Are employers so bigoted and homophobic that they won't hire bachelors on the remote chance that they might be gay? Otherwise, why do they ask this question?

A man's marital status is in no way related to his ability to perform the job. Surely all married men are not ipso facto more competent than single men.

So, what do you advise me to say when I am asked that question?

IRATE BACHELOR

DEAR BACHELOR: Answer truthfully. It's possible that you are rejected for another reason. (Could it be that when you're questioned about your marital status your obvious annoyance comes through unattractively?)

DEAR ABBY: My husband and I just moved into a duplex apartment. His mother lives on the other side.

Billy Joe and his mother have always been very close, but I didn't know how close until we started living here. She comes over every evening after supper and gives Billy Joe a bath. I told him I thought she was crazy for wanting to give a 23-year-old man a bath and he was crazy for letting her.

Bill Joe says he doesn't see anything wrong with it, and his mother says nobody can bathe a man as good as his mother can.

When I try to tell my mother-in-law that it just ain't fittin' for her to bathe a grown son, she says, "Why not? I used to diaper him. You must have a dirty mind."

So, what do I tell her then? Or am I in the wrong?

PUZZLED IN W. VA.

DEAR PUZZLED: No, I don't think you're "wrong." I think it likely, however, that you married into a very weird family.

Everyone has a problem. What's yours? For a personal reply, write to ABBY: Box No. 69700, L.A., Calif. 90069. Enclose stamped, self-addressed envelope, please.

Locals To Attend Conservation Meet

Upper Colorado Soil and Water Conservation District Directors will be among district directors of the 20-county South Plains Association of Soil and Water Conservation Districts meeting at 10:30 a.m., Tuesday at the South Plains Electric Cooperative, Inc., in Lubbock.

State Senator Kent Hance of Lubbock will speak on land use planning, said Bill Reece, Field Representative of the Texas State Soil and Water Conservation Board. George Marks, State Conservationist, Soil Conservation Service, Temple, Texas will also participate on the program.

About 90 district directors are expected at the semi-annual meeting, hosted by the Yoakum Soil and Water Conservation District headquartered at Plains.

Association officers are W.B. Criswell of Idalou, president; Marvin Bowling of Bula, vice president; and Sam Ellis of Southland, secretary-treasurer.

Officers will be elected, Reece said, and those currently in office are eligible for reelection.

Scheduled to attend from the Upper Colorado Soil and Water Conservation District are: W.L. Wilson, Jr., chairman; Walter Stirl, vice chairman; Carl Williams, secretary; Burl Belew and Leon Sterling. Also attending will be Soil Conservation Service District Conservationist Erwin A. Pavlik of the Snyder Field Office.

Transactional Analysis Class

Beginning Tuesday, March 2 and each Tuesday for six weeks, at 10:30 a.m., there will be a class concerning Transactional Analysis and religious experiences held at Grace Lutheran Church, 5500 College Avenue.

The purpose of the classes is to help the individual to understand and to enjoy more full his religious experiences by using Transactional Analysis. For more information and reservations, contact Rev. Henry J. Hartman at 573-2916 or 573-7507. The classes are open to the public.

Cars Disposed Of

CHARLOTTETOWN (AP) — A "derelicts to dollars" campaign is helping Prince Edward Islanders to remove derelict automobiles.

The province pays $20 for each car body delivered to disposal sites for crushing.

Headquarters For Texas Instruments Calculators
BUD'S OFFICE SUPPLY

WE HAVE MOVED
TO
1810 27th STREET
(LAD & LASSIE'S OLD LOCATION)
FROM
2606 AVENUE R.
THE DEFFEBACH AGENCY
PHONE 573-5611

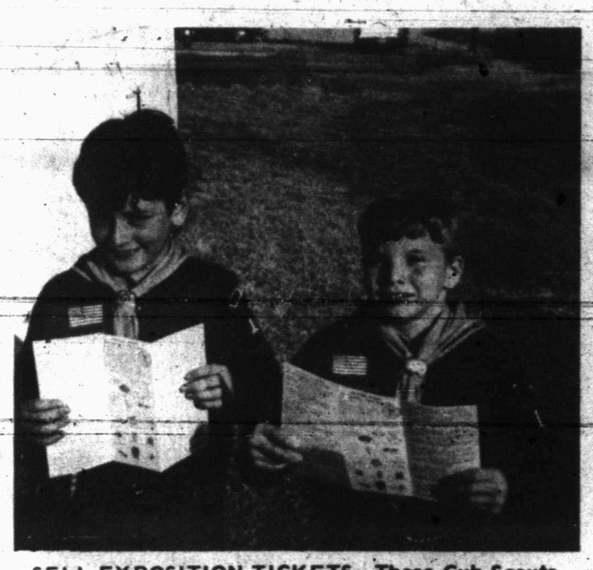

SELL EXPOSITION TICKETS—These Cub Scouts are beginning the sale of tickets to the annual Boy Scout Exposition set for March 13 in the Scurry County Coliseum. Cubs Cody Pruitt and Michael Browning will be helping Pack 177 earn money for its activities throughout the year. A pack, troop or post keeps 40 per cent of the money its members earn through exposition ticket sales, if they participate in the exposition, to help finance their scouting activities.

Tennessee May Play Up Rank

NASHVILLE, Tenn. (AP) — A resolution before Tennessee's legislature would place the motto, "Last in Education," on all 1977 automobile license plates in the state.

Rep. Bill Owen, a Democrat, said Wednesday that his resolution was prompted by the Tennessee Education Association's recent statement that the state ranks last in the nation in the amount of expenditures per pupil for elementary education.

Melott Flying Service
AERIAL SPRAYING
Insecticide-Brush Control
Fertilizing-Seeding
Snyder, Tex. - 573-2121

Fluvanna Native Is Goodwill Delegate

Mrs. Russell (Minnie) Jones of Seminole, member of a pioneer Fluvanna family, has been selected as a delegate to represent the American College of Musicians on a People-to-People international travel program.

Mrs. Jones, who has been teaching piano for the past 56 years, was notified of her selection the past week. The trip includes Austria, Poland, Romania, Italy, Greece and the Soviet Union on its itinerary.

The American group will depart by jet on Oct. 24 for 22 days and will return to Kennedy Airport in New York on Nov. 14.

The Goodwill People-to-People national travel program was begun in 1956 by President Dwight D. Eisenhower as a method for concerned musicians to exchange ideas with musicians of other nations.

Selections are based on "background, standing and proven leadership in high quality teaching."

Mrs. Jones was formerly Minnie Stavely, daughter of Mr. and Mrs. John A. Stavely, pioneer settlers at Fluvanna. She is a sister of Mrs. Wallace Jones who still resides in the Fluvanna community.

She has been a member of the National Piano Teachers' Guild for 32 years and is a life board member of the Hobbs, N.M., Community Concert Association. Also, she is on the faculty and has served as a judge for the past 12 years of the National Guild, and is a member of the International Guild of Musicians. She has taught in Oklahoma, New Mexico and Texas and holds memberships in each of the state organizations, as well as the National and State Federation of music clubs.

At present, Mrs. Jones is teaching 20 piano students.

FLOWERS
...You'll surely Like our Beautiful Assortment...Call or Come by and Choose for Your Special One
FRIENDLY FLOWER SHOP
3001 College 573-3851

Bentsen To Speak At Celebration

WASHINGTON - ON - THE-BRAZOS, Tex. (AP) — Sen. Lloyd Bentsen, D-Tex., will be the main speaker Feb. 29 at the 140th Texas Independence Day celebration.

The Texas declaration of independence from Mexico was signed here March 2, 1836.

Candles on a five-foot birthday cake will be lighted Feb. 29 by George Butler and Anna Mary Thomas of Houston. Butler is chairman of the Washington-on-the-Brazos Park Association. Mrs. Thomas is a descendant of Sterling Clack Robertson, a signer of the Texas declaration.

Missy- Jr. - Jr. Petite
30% TO 50% OFF
RETAIL PRICES
EVERYDAY
11 a.m. - 6 p.m. - Mon. - Fri.
10 a.m. - 5:30 p.m. Sat.
RAMONA'S
BUDGET SHOP
2608 College
Across From SCAT

GENE'S JEANS
IS A COMIN'

If you grow sorghum on sandy soils, it's time you tried Igran.

Because Igran* is the sorghum herbicide that really fits the sandy soil conditions in the South High Plains and South Rolling Plains.

And because it fits, Igran is easier to use. There's no guesswork or experimenting with rates. Just follow the label directions.

Then watch your sorghum come through clean and healthy. Because Igran controls those tough broadleaf weeds like carelessweed and annual morningglory. Controls them early, before they have a chance to rob your crop of vital soil moisture and nutrients.

Igran. Once you try it, you'll keep on using it. Because now you've got a sorghum herbicide that really fits your sandy soil conditions.

Agricultural Division, CIBA-GEIGY Corporation, P.O. Box 11422, Greensboro NC 27409

CIBA-GEIGY