Don't forget to fall back!
Set your clocks back 1 hour at 2 a.m. Sunday

Dawgs still alive
Lee win over Odessa sends MHS to postseason

Learn more in SPORTS/1B

Midland Reporter-Telegram

mywesttexas.com

SATURDAY
NOVEMBER 5, 2011
Daily 75¢, Sunday $2
Vol. 83, No. 239

Man gets 60 years for fatally stabbing relative

Mother of victim to convicted son-in-law: 'I don't hate you; I forgive you'

By Audrie Palmer
Staff Writer

It was an emotional morning in the 238th District Court as Midland jurors sentenced a man to 60 years in prison for fatally stabbing his brother-in-law during a fight in February.

Ramona Evans, the estranged wife of defendant Aaron Lee Evans, 37, began crying in the courtroom as the verdict was read.

Evans was found guilty on a first-degree felony charge of murder Thursday afternoon.

During the trial, which began Monday, prosecutors brought in witnesses who said Evans had assaulted them or his brother-in-law, Jeffery Edwards, multiple times.

Evans testified he and Edwards often would get into fistfights, usually because of drugs. He told the court he used a kitchen knife to defend himself during the Feb. 12 fight that began when he confronted Edwards about missing Xanax pills.

It took the jury less than two hours to determine a punishment for Evans, who will be eligible for parole in 30 years. The first-degree felony carries a sentence of five to 99 years.

After the sentence was read and the jury excused, three members of Edwards' family gave victim impact statements.

Peggy Lewis, Edwards' mother, started crying as she looked at Evans seated next to his attorney, Tom Morgan.

"My heart's broken for everybody," Lewis said. "I don't hate you; I forgive you. I still love you, and I'll be praying for you as I always have."

"Get your life right with the Lord," she said. "We love you."

Ramona Evans said she keeps asking herself how this could have happened. She said she knew Evans and Edwards — who is her brother — loved each other. She told Evans she also forgives him.

"I'll keep you in my prayers that God will protect you and keep you safe," she said.

Edwards' youngest sister, Melissa King, told Evans she hasn't yet been able to forgive him but hopes she will be able to someday.

She said she also doesn't understand how Evans could have killed her brother.

"We were all a family for so long,"

Please see **SENTENCE**/4A

PLENTY TO GO 'ROUND

Tim Fischer/Reporter-Telegram

Dennis Bade, left, Gregory Keys, right, and hundreds of other volunteers help serve food Friday at the H-E-B Feast of Sharing.

H-E-B feeds thousands at Feast of Sharing

By Audrie Palmer
Staff Writer

Midlanders Larry Pearson and Jane Fortner maneuvered through the aisles of folding chairs and tables with trays of hot meals to feed those who had just sat down to eat.

The volunteers, who met for the first time on Friday, partnered to serve food to the constant flow of diners at the Horseshoe.

Pearson and Fortner were two of more than 600 volunteers who helped out at the ninth annual Feast of Sharing, sponsored by H-E-B. A free holiday meal of turkey, dressing, gravy, mashed potatoes and pumpkin pie was available

Please see **FEAST**/4A

Tim Fischer/Reporter-Telegram

Larissa Marquez, 3, and her brother Matthew, 6, enjoy turkey dinners at the ninth annual H-E-B Feast of Sharing on Friday at the Horseshoe.

Grassroots effort takes aim at big banks

■ Bank Transfer Day looks to draw to smaller institutions people fed up with fees.

By Mella McEwen
Oil Editor

Efforts by large national banks to implement fees for using their debit cards prompted a grassroots movement known as "Bank Transfer Day," which is set for today.

Midland Teachers Credit Union planned to take advantage of the move by opening its branch at Midland Drive and Andrews Highway from 9 a.m. to noon for people interested in moving their accounts. Prizes will be given away and the credit union will have loan discounts.

"We're trying not to just promote our credit union but education," said branch manager Michelle Forest.

"People are so frustrated by what's going on," she said,

New banking laws "affect us, too," she said. "But it's how you react. The economy is what it is and everyone has to work within that realm."

Midland's economy is stronger than other regions, but "Midland is still concerned mentally about the economy," Forest said. "It affects our checkbook."

Bank of America announce earlier this week it would not institute its planned $5 per month debit card fee, and Wells Fargo has dropped the $3 monthly fee it had tested in select markets. Other large bank corporations also have dropped plans to institute such fees.

Joe Stroop, vice president, communications with Wells Fargo, said "the only reaction that mattered to us was the reaction of our customers. It was a pilot project, and we quickly found our customers didn't support the fee."

With regard to sentiment toward large banks such as Wells Fargo, he said, "The only thing we''ve done is remind our team members to treat every customer with the same respect and courtesy they always have, regardless of the size of the transaction."

Please see **BANKS**/4A

INSIDE

Classified	5C	Deaths	2A
Comics	4C	Football	1C
Crossword	6B	Stocks	7B
Dear Abby	6B	Sports	1C
		TV Schedule	3C
		Weather	6B

OIL PRICES FRIDAY
Futures $94.26
Posted $90.75

Mostly sunny
High: 79 Low: 44

And the winner is ...
Amanda McNeely, Stanton, Texas
Facebook.com/TheReporterTelegram

enjoy
luxurious, pillowy softness
without sacrificing support
Experience it today!
The ultimate in pillowy softness, the support you need to fully relax, and an elegantly appointed cover create a truly luxurious sleep experience.
TEMPUR-PEDIC
The most highly recommended bed in America
* TEMPUR-Cloud® Luxe
CARTER'S
furniture since 1951
2101 W. Wadley • 6 (Corner of Wadley & Garfield)
432-570-1815
www.cartersfurnitureandmore.com

STATE BRIEFS

FROM WIRE REPORTS

HOUSTON

Weekly US oil and gas rig count up by 5

The number of rigs actively exploring for oil and natural gas in the U.S. rose by five this week to 2,026.

Houston-based drilling product provider Baker Hughes Inc. reported Friday that 1,112 rigs were exploring for oil and 907 for natural gas. Seven were listed as miscellaneous. A year ago this week the rig count stood at 1,683.

Of the major oil- and gas-producing states, Louisiana gained four rigs, Oklahoma, Texas and Wyoming each gained two and Alaska and Colorado each gained one.

California and Pennsylvania each lost four rigs, Arkansas lost two and New Mexico lost one. North Dakota and West Virginia were unchanged.

The rig count peaked at 4,530 in 1981. A low of 488 was recorded in 1999.

NOONDAY

1 fisherman dies; 1 alive after clinging to stump

A fishing boat accident in East Texas has left one man dead and another saved by looping his belt around a stump in the middle of the lake.

Officials say 61-year-old Mike Ammons, of New London, was in good condition Friday at a Tyler hospital.

Ammons and 64-year-old Tommy Cook, of Overton, went fishing early Wednesday at Lake Palestine, about 100 miles southeast of Dallas. Relatives reported the pair missing Wednesday night.

Department of Public Safety Trooper Jean Dark says searchers in a DPS helicopter spotted Cook's body Thursday afternoon, then located Ammons about a quarter-mile away. Dark said Ammons looped his belt around a stump and partly pull himself from the water.

DPS said the boat sank during choppy, windy conditions and that both men wore life jackets.

AUSTIN

Doctor in nurse retaliation case gives up license

A doctor accused of retaliating against two nurses who made an anonymous complaint about him to Texas medical regulators has agreed to give up his medical license.

The nurses claimed Dr. Rolando G. Arafiles Jr. used herbal remedies and had attempted to use hospital supplies to perform at-home procedures.

Authorities said that once Arafiles learned the medical board was looking into the complaint, he went to the Winkler County sheriff, alleged harassment and asked him to investigate who sent the letter.

The nurses were fired from Winkler County Memorial Hospital and charged with felonies. Both eventually were cleared and settled with the county, hospital and others for $750,000.

FAIRVIEW

Body of 2nd worker recovered from sewer line

Officials say they have found the body of a second worker who died after apparently being overcome by fumes while working in sewer line north of Dallas.

Fairview Police Chief Granver Tolliver said crews were recovering the body Friday from the water treatment system where the man went missing Thursday morning.

Emergency officials said the two men apparently were not wearing protective breathing equipment while working on the sewer line.

A third worker called for help after one worker was apparently overcome by fumes and another went in to try to save him.

Obituaries

Cecil "Wayne" Hayes

On November 2, 2011, the gates of heaven opened to receive Cecil "Wayne" Hayes. Wayne was a beloved and cherished husband, dad, brother, uncle, and friend.

Wayne was born in Clarita, OK on March 5, 1936. He was a local businessman and eventually retired from the Townwest YMCA as the Executive Director. He really enjoyed sports and was an avid Oklahoma University football fan. Wayne recently celebrated 34 years of marriage with his bride, Claudette. He enjoyed his family most of all.

He was preceded in death by his mother and father.

Survivors include wife, Claudette D. Hayes of Midland; daughter, Kimberlee D. Hurst and husband, Jean of Salt Lake City, UT; daughter, Tracy K. Nelson and husband, Eric of Lake Meredith, TX; son, Richard J. Hart and wife, Dawn of Midland; daughter, Michelle Hart of Midland; son, Scott Hart and wife, Olivia of Midland; brother, Mark Greene and wife, Linda of Midland; nephews, Timothy Greene and David Greene; niece, Rebekah Greene; nephew, Paul Greene and wife, Lacy; numerous precious grandchildren and great grandchildren; and several special pets that brought him great comfort and joy.

"There are so many new people here in heaven to meet. I love you and miss you, and know you grieve for me, But I'm here, waiting for you, one day soon, reunited we will be. We will soon be together forever. Jesus is making the plans. He is coming to bring you home, to this beautiful land. No tears, no sorrow, no pain is allowed in this heavenly home. The blind can see, the deaf can hear, the crippled have new legs to roam. No sadness exists in this city so fair, No tears ever form in this land over here. So, don't ever say good-bye, just see you soon, here beyond the sky. You see, I'm happier than I've ever been, since entering heaven's gates, I miss you so much but for you, I will patiently wait. We will never be separated again, together for eternity. So be happy when you think of me. Please don't for me grieve."

Memorials may be made to the International Fellowship of Christians and Jews - Isaiah 58, I.F.C.J. - The Fellowship, P O Box 46, Department S, Chicago, IL 60690.

Visitation will be held at 3:00 p.m., and memorial services will be held at 4:00 p.m., Sunday, November 6, 2011, at Kessler's Hall, 3204 W Wall, Midland, TX.

Arrangements are under the direction of Nalley-Pickle & Welch Funeral Home & Crematory of Midland. Online condolences can be made at: www.npwelch.com.

Nalley-Pickle & Welch Funeral Home & Crematory (432) 550-5800

Lucretia Gertrude Bagwell

Lucretia Gertrude Bagwell, 94, passed away November 3, 2011, in Johnson City, TX. A celebration of her life will be held at the First United Methodist Church in Johnson City, TX, at 11:00 a.m., Monday, November 7, 2011, with the Reverend Lee Romero officiating. Graveside services will be held at 2:00 p.m., Tuesday, November 8, 2011, at Resthaven Memorial Park in Midland.

Lucretia was born in Hereford to Earl Wilson and Gertrude Johnson Wilson. On January 27, 1943, she married Howard Bagwell in Omaha, NE. Lucretia and Howard lived in Abilene for over 25 years, where they owned The Furniture Mart. In 1973, they moved to Kingsland and built a home on Lake LBJ. Shortly thereafter, they moved to Midland, where they owned Sloan-Bagwell Furniture for 20 years. Lucretia remained in Midland for the next twenty years, after Howard's death, before moving to Johnson City.

Lucretia is survived by her three children, Vicki Moutray and husband, Gil of Carlsbad, NM, Kay Odiorne and husband, Jim of Johnson City, and Don Bagwell and wife, Kandi of Midland; nine grandchildren; fourteen great grandchildren; and eight great- great grandchildren.

In lieu of flowers, memorial contributions may be made to LBJ Medical Center, where she lived for the past five years. The family wishes to further extend thanks to the staff for their care and kindness.

Funeral arrangements directed by Crofts Funeral Home, Johnson City. 830-868-4444.

Barbara May Frigon

A beautiful red headed Valentine, Barbara May Hodson Frigon, was born February 14, 1926, in Wichita, Kansas, the daughter of Velma May Martin Hodson and Loyd Hodson. As a child, Barbara contracted the poliovirus and had to wear metal braces on her right arm and right leg. With a determined loving spirit, Barbara worked hard for many years in polio rehab and although the right side of her body was weak, she learned to walk without her braces. She had her challenges, and with her courageous attitude she overcame them and grew into a tall beautiful red-head. In high school, Barbara's efforts were rewarded as she worked and modeled for department stores in Wichita, Kansas.

Barbara graduated in 1944, from East High in Wichita, Kansas, and attended Business College and was certified as proficient in all areas of shorthand and typing. During World War II, Barbara went to work for Santa Fe Railroad and became the executive assistant to four business men. In addition, she was elected head of the auxiliary at Santa Fe. One of the party's Barbara was most excited about planning was when she was able to contract Red Skelton to perform in Wichita, Kansas.

While Barbara was working at Santa Fe, a good looking soldier named Victor S. Frigon, just back from WW II Germany, came in looking for an army buddy. Vic's army buddy was dating Barbara's best friend and they went on a double date. That was the beginning of their "love story" and Vic and Barbara married in Wichita, Kansas, August 26, 1947, at the Immaculate Heart Cathedral. On their honeymoon, they went to see Tony Bennett perform and he had the newlyweds dance on the stage as he sang, "It Had To Be You", and that became their song.

Vic had studied engineering prior to WW II and Barbara worked while Vic finished his degree and graduated from Wichita State University in 1950, with a Bachelor's degree in Geology. Barbara followed Vic through their "waltz across Texas" and moved 9 times in one year, working in the oil patch and living in Iraan, Rankin, McCamey, Fort Stockton, and other west Texas towns. They settled in Midland in 1952. The year 1952 was the height of the polio epidemic. Barbara became an avid blood donor at a young age. As a polio survivor, her blood had built antibodies against the poliovirus and her compassionate heart always wanted to help others. The first serum, which was eventually developed, was from the antibodies of the blood of polio survivors. Later the polio vaccine was developed.

Barbara worked with Vic and they started their business, Advance Consultants Corp. Barbara did all the bookwork, while Vic worked the oil field, and as the business became successful, Barbara decided to be a housewife and to stay home with her young children. Barbara promptly joined the PTA, became a Girl Scout Leader, joined the Geo-wives at West Texas Geological Society, and became involved in the community, and with her church, St. Ann's Catholic Church, and served as a member of the Altar Society.

And every Saturday night that they could, Barbara and Vic went dancing with their close friends. Barbara was always the perfect hostess, when they entertained friends and family through the years, at their home, at Lake Sweetwater and Horseshoe Bay. Barbara loved to make homemade ice cream and enjoy the summer evenings. Vic and Barbara cherished their friends and family.

On August 26, 2009, Barbara and Vic celebrated their 62th wedding anniversary. Vic had asked Barbara to "marry him again" and one of the last celebrations of his life was to marry his "sweetheart" again, as they renewed their vows and celebrated their 62nd anniversary at the Wallace Chapel, with Rev. Emilio Sosa celebrating the mass.

Barbara is preceded in death by the love of her life, her beloved husband of 62 years, Victor S. Frigon and their infant son, Victor.

Barbara is survived by her brother and his wife, Loyd and Loretta Hodson of Anchorage, Alaska; her brother-in-law and wife, Phil and Shirley Frigon of Dallas, TX; her sister-in-law, Judy Norris of Washington State; her three daughters, Karen Frigon, Cheryl Jones of Midland, Texas, and Lynnette Silverman and son-in-law, Martin Silverman of Nashville, TN. Barbara is also survived by her only grandchild, David Jones of Honolulu, HI.

There will be a rosary on Friday, November 4, 2011, at Nalley, Pickle & Welch Funeral Home, at 7:00 p.m. Her funeral mass will be held on Saturday, November 5, at St. Ann's Catholic Church at 9:00 a.m., with Msg. Larry Droll officiating. Interment will follow at Resthaven Memorial Park.

Pallbearers will be Darryl James, J. Pat Welch, Benjamin Richardson, Stuart Nichols, Frank Franco, Rick Smith, Jeff Kaufman, and Patrick Holeva. Honorary pallbearers are Loyd Hodson, Phil Frigon, Martin Silverman, David Jones, Herb Blankenship, Aaron Cunningham, J.R. Bowie, Tom Martin, Staley Rector, Ben Magee, and Bill Stella.

In lieu of flowers, the family requests donations go to St Ann's Catholic Church, 1906 W. Texas Ave., Midland, TX 79701; Hospice of Midland, P.O. Box 2621, Midland, TX 79702; or the American Red Cross. With the loving compassionate words of Barbara, "donate blood, when you can, to help others".

We miss you greatly and feel blessed to have been a part of your life. Our darling Barbara, mother, "BB", "Queen of Hearts", "Valentine", we love you beyond measure.

Many thanks to the community of caregivers. All of the nurses, doctors, EMTs, ambulance services, fire department, Midland Police Department, and support staff of care, we dearly thank you. Also special thanks to Vera, Teresa, Gracie, Sandra, and Thelma for all the amazing loving care you gave to our family. You are all very dear to our hearts. We would also like to thank Comfort Keepers for always being there. Thank all of you for the amazing love that we deeply appreciate.

In honor of Barbara, and her loving compassionate Valentine spirit, we remember her favorite verse:

"Love is patient; love is kind
and envies no one.
Love is never boastful, nor
conceited, nor rude;
never selfish, not quick to
take offense. There is nothing
love cannot face;
there is no limit to its faith,
its hope, and endurance.
In a word, there are three
things that last forever;
faith, hope, and love;
but the greatest of them all is
love.". Corinthians 13.

LOVE IS A SYMBOL OF ETERNITY. IT WIPES OUT ALL SENSE OF TIME, DESTROYING ALL MEMORY OF A BEGINNING AND ALL FEAR OF AN END. - Author Unknown.

Arrangements are under the direction of Nalley-Pickle & Welch Funeral Home & Crematory of Midland. Online condolences can be made at: www.npwelch.com.

Nalley-Pickle & Welch Funeral Home & Crematory (432) 550-5800

Death Notices

Bernice L. Jones

Bernice L. Jones, 90, of Camdenton, Missouri, formerly of Big Spring, passed away on Wednesday, November 2, 2011, in Camdenton, Missouri.

Graveside funeral services will be held at 11:00 a.m., Saturday, November 5, 2011, at the Peace Chapel at Trinity Memorial Park.

The family will receive friends at the funeral home from 10:00 a.m., Saturday morning, until service time.

Survivors include a son and daughter-in-law, Mitchell and Carol Jones; and many nieces and nephews .

Arrangements under the direction of Nalley-Pickle & Welch Funeral Home & Crematory of Big Spring.

Leslie Lee Garnett

Leslie Lee Garnett was born October 11, 1967 and passed away on October 26, 2011 in Lubbock.

Services will be held on Saturday, Nov. 5th at 11:00am at Mt. Calvary Missionary Baptist Church.

Lola Dyphine Cate

Lola Dyphine Cate, 78, of Midland, passed away on Thursday, November 3, 2011.

Viewing will be Sunday, November 6, 2011, at Ellis Funeral Home from 3:00 p.m. – 5:00 p.m. Services will be on Monday, November 7, 2011, at 10:30 a.m., at Alamo Heights Baptist Church in Midland. A graveside service will then be held at Resthaven Memorial Park in Lubbock (5740 West 19th Street, Lubbock, Texas 79407) on Monday, November 7, 2011, at 4:00 p.m.

Arrangements are under the direction of Ellis Funeral Home of Midland.

Ruth E. Hughes

Ruth E. Hughes, 89, passed away Wednesday, November 2, 2011, in Midland.

She is survived by her daughter, Terry Ormand (Jerry); her sons, Randy Hughes (Betty), and David Hughes (Suzanne); six grandchildren; three great grandchildren; two sisters; a brother; and many nieces and nephews.

Funeral services are scheduled for 10:00 a.m., Saturday, November 5, 2011, in Sunset Funeral Home Chapel. Burial will follow in Sunset Memorial Gardens.

Funeral arrangements are under the direction of Sunset Funeral Home.

myweslatexas.com

Questions about death notices or online Guest Books? Email to obits@mrt.com

Texas delays action on stem cell therapy rules

Associated Press

AUSTIN — The Texas State Medical Board voted Friday to delay until next year final approval of new stem cell therapy rules that could restrict — or even block — procedures such as the one Gov. Rick Perry recently underwent on his aching back.

Its 19 members, including a dozen physicians, voiced support for greater oversight but opted to tweak the proposed rules and take them up again at their next meeting in February. If the reworked rules are satisfactory, formal approval could come as early as April.

The Food and Drug Administration hasn't approved using adult stem cells to help people heal from surgery, but experimentation is common. Some scientists tout the possible benefits, including treatment for heart disease, diabetes and some cancers. Others argue adult stem cell experimentation actually increases the risk of cancer and can cause blood clots.

Perry, 61, had stem cells taken from fat in his own body that were then grown in a lab. They were injected into his back and his bloodstream during an operation in July to fuse part of his spine.

The proposed rules would require an independent panel to conduct a comprehensive safety review of any procedure involving stem cells before it is carried out. Without that review, procedures such as the one Perry underwent would not be allowed.

Some said new stem cell regulations could have unintended consequences, such as limiting the ability of tissue banks to collect genetic material for transplants. As a result, the board asked its staff to modify the rules.

"My sense is this is 80, 85 percent ready for prime time and they're just adding some material," said Leigh Hopper, a board spokeswoman.

Perry, who appointed the board, sent it a letter in July saying he appreciated the responsibility to protect patients. But he also urged members to "recognize the sound science and good work that is already being done, and will continue to be done in the future, in this field."

"We need to ensure that physicians in this state can continue to pursue new technologies and treatments that will benefit all Texans," Perry wrote. "Texas is a leader in innovation in many fields. It is critical that we continue to foster an environment that encourages technological advancement in the health care arena."

After his surgery, Perry has worn a back brace but maintained his hectic campaign schedule. — though he wears orthopedic shoes, foregoing his trademark cowboy boots.

At least 10 states — including California, Illinois and New York — have enacted rules governing stem cell research, according to the Interstate Alliance on Stem Cell Research.

SERENITY MEMORIAL GARDENS CEMETERY
6800 S. Hwy. 349 (Rankin Hwy.) • (432) 684-6200
TODAY'S SERVICES

STATE BRIEFS
FROM WIRE REPORTS

SAN ANTONIO

Court orders delayed, shortened filing period

A federal court has ordered a new schedule for candidates to file for a place on the 2012 primary election ballot.

The order pushes back the start of the candidate filing period from Nov. 12 to Nov. 28. It ends Dec. 15.

The new schedule will accommodate ongoing litigation over Texas' new election district maps. Legislative and congressional maps drawn by the Legislature earlier this year can't be implemented until they are cleared by a court in Washington. With no resolution in sight, the San Antonio court — overseeing a parallel case — is putting guidelines in place so county election officials and would-be candidates can prepare for the March primary.

The court is expected to order temporary maps before the filing period opens.

HOUSTON

Charge dropped against Ga. woman in Texas death

The murder charge was dismissed against a woman who spent more than four decades on the run after being accused of killing her husband by dousing him with hot grease Friday.

Mary Ann Rivera, 76, who needs an oxygen tank to help her breathe, was arrested Oct. 11 after a Texas investigator tracked her down in Lake Park, Ga. She was brought back to Houston to face the murder charge.

Prosecutors claim Rivera threw grease on her husband, Cruz Rivera, in October 1970 at their home in Houston. He died several days later from liver problems caused by his burns. Authorities said she fled with her three children after being indicted in November 1970 and eventually made her way to Georgia.

Federal prosecutor to look into beating

Associated Press

McALLEN — Federal prosecutors agreed Friday to look into a video that shows a Texas judge lashing his teenage daughter with a belt, a police chief said a day after authorities said too much time had passed to consider state charges.

Rockport Police Chief Tim Jayroe said he and a prosecutor from the U.S. attorney's Corpus Christi office discussed the 2004 video of Aransas County Court-at-Law Judge William Adams beating his then 16-year-old daughter.

"There was nothing that we discussed briefly this morning that to him would indicate there could be any federal involvement but that he had seen the video and they would look into it," Jayroe said.

Hillary Adams, now 23, posted the eight-minute clip on YouTube last week that shows her father viciously lashing her with a belt and trying to force her to bend over her bed to be beaten despite her pleas to stop. The clip had received more than 4 million views by Friday.

U.S. attorney's office spokeswoman Angela Dodge said the office does not comment on investigations but said federal charges had not been filed Friday.

Aransas County District Attorney Patrick Flanigan said Thursday he would not pursue charges against William Adams because the statute of limitations on charges such as injury to a child expired after five years.

"I would expect that yeah, charges would have been pursued but for the inability to proceed due to the statute of limitations," Flanigan said Friday. "You know, whether that would have been a felony or a misdemeanor charge I can't say, but I think there would've been some action pursued."

County Attorney Richard Bianchi, meanwhile, said a visiting judge would handle all of Adams' cases, not just those involving the state's child protective services as originally planned, for the next two weeks. Adams often presides over child abuse cases.

"Now the issue is to wait on the actions of the State Commission on Judicial Conduct," Bianchi said, referring to a state panel investigating the judge. Bianchi said he'd be "surprised" if Adams, 51, returned to the bench before the commission concludes its investigation.

Adams issued a three-page statement Thursday saying his daughter posted the clip to get back at him for telling her he would be reducing the amount of financial support he gives her and taking away her Mercedes. The statement did not include an apology for the beating, but he told Corpus Christi television station KZTV this week that the video "looks worse than it is," that he already had apologized to his daughter and that he was just disciplining his child for stealing.

Hillary Adams says her parents were angry because she had downloaded pirated content online, and that she turned on the camera because she sensed something was going to happen.

Adams was granted joint custody of his 10-year-old daughter in his 2007 divorce. There are no allegations of alleged abuse by Adams against his younger daughter.

Book gives look at Giffords' recovery

Associated Press

PHOENIX — When President George H.W. Bush came to visit her in the hospital, Rep. Gabrielle Giffords could say only "Wow!" and another word she had been uttering frequently at the time, "chicken."

Months later, when she was shown photos of famous people to see if she recognized faces, Giffords looked at Arnold Schwarzenegger and replied, more or less accurately: "Messin' around. Babies."

These and other details emerge in a new book written by Giffords and her husband that offers the most personal look yet at her slow, agonizing recovery after being shot in the head at point-blank range.

The memoir, titled "Gabby: A Story of Courage and Hope," describes Giffords' efforts over the past 10 months to relearn how to walk and talk, and her painful discovery that six people were killed in the Jan. 8 attack outside a Tucson grocery store.

The Associated Press purchased an advance copy of the book, which is set for release Nov. 15.

The book is written from the perspective of her husband, former astronaut Mark Kelly. But Giffords herself delivers the last chapter — a single page of short sentences and phrases called "Gabby's Voice" in which she says her goal is to get back to Congress.

"I will get stronger. I will return," she wrote.

The book also reveals that the couple, who got married in 2007, was trying to have a baby. Giffords, 41, had undergone several rounds of fertility treatments in the last few years and had hoped to get pregnant early in 2011.

The Arizona Democrat was shot just days after being sworn in for her third term, meaning she would have to run for re-election next year. The deadline to formally declare her intentions is in May, 16 months after she was wounded.

Aides to the congresswoman repeatedly have emphasized that her focus is on recovery and that there is no timetable for making a decision about her political future.

Giffords stunned colleagues by appearing on the House floor Aug. 1 to vote for the debt ceiling deal, but she largely has avoided the public eye, spending most of her time at TIRR Memorial Hermann, a rehabilitation center in Houston.

BodyFocus Laser & Longevity Center
Body Focus Red Carpet Event
Visit our biggest Event of the year, our Body Focus Open House
Our Red Carpet event is November 9 from 3:00pm-8pm
20% off any treatment, laser package or products if prepaid day of
✓ Open Bar, Catering & Valet Parking
✓ We will be giving away $10,000 in door prizes
✓ Free consults, make-up applications and tours!
✓ We are having several guest laser and skin care reps to answer your questions!
3316 Andrews Hwy. - Midland
432.688.1900
www.askdranna.com

Cafe At The Gardens
Alldredge Gardens
Monday – Saturday 11-2
3300 Fairgrounds
432-687-1478
Free Wireless Internet.
Food Is Life And Life Is To Enjoy
ENJOY OUR SPECIAL
1/4 lb. CHILI DOG
Choice Of Sides
$7.25
Soothing Relaxing Delicious

Kevin Wilson Realtors
CURIOUS to know what your home is worth!
Kevin Wilson, Attorney/Broker
midlandodessahomes.com
432-272-2100

Fun Facts Sponsored by
FRANKLIN FOLIAGE
LANDSCAPING
"Serving West Texas Since 1981"
Landscape & Water Features that Conserve Water, Outdoor Rooms, Low Voltage Lighting Systems
685-3521
www.franklinfoliage.com
203 Million Dollars Is Spent On Barbed Wire Each Year In The U.S.
Zip Code 12345 Is Assigned To General Electric In Schenectady, NY.

Accent Granite & Marble
Can't Move?
Improve with Accent Granite & Marble
Let Accent help you with your next remodel
Kitchen Countertops - Vanities - Bartops - Fireplace Surrounds
Monday - Friday 9AM - 5PM • Saturday 9AM - Noon
4309 SCR 1290 (Coors Road) • Odessa, TX 79765
(432) 563-8004
Showroom & Indoor Slab Gallery

Student Athletes can be Mathletes!
A+
• Boosts Confidence
• Proven Method
• First Grade through Pre-Calculus
• Fun Environment
• Affordable
• Personal Attention
• Skilled Instructors
Math Tutoring Experts, www.mathnasium.com
Free Diagnostic Evaluation with signup until 11/30/11! $110 Value!!
MATHNASIUM The Math Learning Center
(432) 689-0919
4400 N. Midland Drive Ste. 5501
Midland, TX

Midland Reporter-Telegram 2011 Readers' Choice Awards Gold
Award Winner
Walgreens
Favorite Pharmacy

November 4-6, 2011 • Ector County Coliseum
Preview Party
Thursday, November 3rd - 6pm to Midnight
Entertainment Provided by the Pictures Band
Ladies Night Out Tables • Men's Pub •
Live and Silent Auction
Ladies Luncheon & Style Show
Friday, November 4th - 11am to 2pm •
A Divalicious Champagne Ladies Luncheon & Style Show and plenty of opportunities to "Shop til You Drop".
Breakfast with Santa
Saturday November 5th - 10am to Noon
Public Shopping Hours
Friday, November 4th - 11am to 6pm •
Saturday, November 5th 9am to 6pm •
Sunday, November 6th - Noon to 5pm
For more information about sponsorship opportunities & purchasing tickets to the 2011 Merry Marketplace events, please contact the Junior League of Odessa at jlodessa@sbcglobal.net or call 432-332-0095.
Merry Marketplace is the annual fund-raiser for the Junior League of Odessa with proceeds funding community service projects like Food 2 Kids, the Literacy Project & Community Assistance Grants.

FRIDAY & SATURDAY Sale
Leanin Tree Cards 50% OFF
Comfort & Circle E Candles 40% OFF
Vagabond House 30% OFF
Pasley Beaded Serving Pieces 30% OFF
Select Illume Holiday Candles 30% OFF
+ Applewood + Roasting Chestnuts
+ Eggnog Latte + Heirloom Pumpkin
Illume Room Therapy Candles 30% OFF
+ Black Amber & Lavender
+ Golden Teak + Sandlewood Hinoki
The Barking Dog Interiors
Home Furnishings, Oriental Rugs, Gifts & Accessories
2800 N. Big Spring St., Midland, TX • 432-686-2905
Hours: Tues.-Fri. 10-6 and Sat 10-5

Pet Food & Litter Donations
now being accepted at the Midland Reporter-Telegram, 201 E. Illinois or at Boy Scouts of America, 1101 W. Texas
Midland Reporter-Telegram
Pet Palooza Collection Site
All donations will benefit local animal rescue groups. Donations will also be accepted at Pet Palooza at the Midland Reporter-Telegram booth or the Boy Scouts of America booth.
SATURDAY • Nov. 5th • 10a.m.-4p.m.
Scharbauer Sports Complex
Commons Area (Off Loop 250)
Midland Reporter-Telegram

TODAY IN MIDLAND

Things to do

■ Garage sale to benefit Hannah Hernandez, 9 a.m.-2 p.m., Templo Pacto Alabanza y Amistad.

■ Midland Downtown Farmers' Market, 9 a.m.-1 p.m., 501 W. Texas Ave., under the green.

■ Midland Gem and Mineral Show, 9 a.m.-6 p.m., Midland Center, 105 Main St. Info: Exhibits, displays, demonstrations, kids' corner.

■ Children's event, "Chickan 'n' Pug" and crafts and treats, 11 a.m., Barnes and Noble Booksellers

■ Merry Market Place, Ector County Coliseum, Odessa

■ "Charlie Cox Runs with Scissors," 8 p.m., Cole Theatre, 2000 W. Wadley Ave. Tickets: Call 570-4111.

■ Midland Archeological Society is to meet 7 p.m. at Sibley Nature Center. Cindy Smyers will present a program on the salvaging of the remains of a bison from the sand dunes in Crane County.

Pet Palooza & Adoption Fair

10 a.m.-4 p.m. Scharbauer Sports Complex Commons Area, off Loop 250

Schedule:

(All events take place at the commons area at the Scharbauer Sports Complex)

■ 9 a.m.: Woof Walk and Pet Race registration

■ 9:30 a.m.: Woof Walk and Pet Race begins

■ 10 a.m.: Pet Palooza begins

■ 10:30 a.m.: Nuestra Herencia Folklorico dancers

■ 11 a.m.: Weenie Dog Race

■ Noon: Rodney Green tae kwon do and kickboxing demonstration

■ 12:30 p.m.: Tallest/ Shortest/ Ugliest dog contest

■ 1 p.m.: Owner-pet look-alike contest

■ 2 p.m.: Pet costume contest

Note: The entry fee for the race is $10 for adults or $5 with a bag of pet food. Children 5 to 18 are required to pay $5 or donate a bag of pet food, while children under 5 are asked to bring two cans of pet food.

All food donations will benefit local animal rescue groups; the monies collected will go toward Boy Scouts' after-school programs.

Scouts to blitz community with popcorn

Local Scouts will be selling Trails' End popcorn door-to-door this weekend. Scouts will receive special sales incentives, including for finding the "mystery houses."

"Several residents throughout the community are helping us this weekend by being a 'mystery house,'" said Valerie Acosta, Buffalo Trail Council development director. "These houses are all across West Texas in communities such as Odessa, Midland, Andrews and Big Spring. The first Scout to call at these homes will get an extra incentive for finding the mystery home."

Scouts will be selling microwave popcorn in Butter Light, Kettle Corn and Unbelievable Butter flavors, as well as signature snacks like Classic Cheese Corn, Caramel Corn with Nuts, Butter Toffee Caramel Corn, Cheddar Cheese Corn and White Cheddar Cheese Corn.

Customers also have the option of sending popcorn treats to U.S. troops. Seventy percent of every military donation supports local scouting.

For more information or to place an online order, visit www.trailsend.com.

City's watering schedule

According to the city's Drought Contingency plan, the watering schedule is:

■ Odd addresses: beginning 6 p.m. Sundays through 10 a.m. Mondays and beginning 6 p.m. Wednesdays through 10 a.m. Thursdays.

■ Even addresses: beginning 6 p.m. Saturdays through 10 a.m. Sundays and beginning 6 p.m. Tuesdays through 10 a.m. Wednesdays.

New movies in Midland

■ **At Tall City 14:** "Harold & Kumar's 3D Christmas" and "Tower Heist"

■ **At Big Sky Drive-in:** "Tower Heist"

What's on the radio

News Talk: KCRS (AM 550); KWEL (AM 1070)

Sports Talk: KMND (AM 1510)

Contemporary Christian: KFRI (FM 88.7)

NPR: KDCV (FM 91.3)

Know a troop coming home?

Military families can call 689-8698 or e-mail Vickie Gomez (swmagv@cableone.net) when they know their soldier is flying into our airport so the Permian Basin Welcome Home Committee can be there to greet them.

Lottery

Pick 3 day: 9-9-3
Pick 3 night: 7-4-3
Daily 4 day: 8-0-4-9
Daily 4 night: 7-4-2-9
Cash Five: 5-8-12-28-38
Mega Millions: 28-30-32-33-44 MB: 1 **Megaplier:** 4

Today in history

Today is Saturday, Nov. 5, the 309th day of 2011. There are 56 days left in the year. A reminder: Daylight saving time ends at 2 a.m. Sunday local time. Clocks move back one hour.

On this date:

In 2009, a shooting rampage at the Fort Hood Army post in Texas left 13 people dead; Maj. Nidal Hasan, an Army psychiatrist, was charged with premeditated murder and attempted murder.

Five years ago: Saddam Hussein was convicted and sentenced by the Iraqi High Tribunal to hang for crimes against humanity.

Today's birthdays: Singer Art Garfunkel is 70.

Task force nets 26 sex offenders in the region

From staff reports

Texas law enforcement officers working with the U.S. Marshal's Lone Star Fugitive Task Force have arrested almost 200 sex offenders in the Western District of Texas since Aug. 29.

Officers targeted sex offenders who had failed to register as required, sex offenders who had violated terms of probation or parole and those charged with new sex-related crimes.

"Our neighborhoods and communities are safer by taking these dangerous predators off the streets," said U.S. Marshal Robert Almonte of the Western District of Texas. "Thanks to our law enforcement partners who worked so diligently during this operation, we were able to make a significant impact on the safety of those around us."

The operation, dubbed LASSO — Lock-up And Secure Sex Offenders — resulted in arrests of 26 sex offender fugitives in the Permian Basin. Task force investigators with the Midland and Ector county sheriff's offices, Texas Department of Public Safety Criminal Intelligence Service and marshals from Midland, Pecos and Alpine participated in the operation. Immigration and Customs Enforcement agents also assisted.

The task force also arrested 105 people for various state and federal crimes in Midland and Odessa.

Tim Fischer/Reporter-Telegram

2 tractor-trailers involved in crash

Crews clean up a wreck between two tractor-trailers early Friday afternoon on Highway 158, just east of County Road 1140.

Abilene Christian bus crashes; 1 killed, 15 hurt

By Betsy Blaney
Associated Press

ABILENE — An Abilene Christian University bus veered off a Texas highway and overturned on Friday, ejecting several of those onboard, killing a 19-year-old student and critically injuring four other people, officials said.

The school-owned bus was carrying 12 agricultural studies students, three faculty members and a faculty member's wife from Abilene to Medina, where they were going to spend the weekend doing mission work at a children's home, school spokesman Grant Rampy said.

"These were students from our agriculture department heading to an annual service project to help a children's home in town," he told the Associated Press.

The driver, 34-year-old faculty member Michael Nicodemus, lost control as the bus was entering a bend on U.S. 83 near the town of Ballinger, about 50 miles southwest of Abilene, the Texas Department of Public Safety said. The vehicle hit a concrete culvert and did a complete roll, ejecting several passengers, the DPS said. It ended up a shredded, metal wreck.

Anabel Reid, a student from Petersburg, was pronounced dead at the scene, and everyone else who was on the bus was taken to one of four area hospitals. Four of the injured were in critical condition, Rampy said.

Reid was among 23 ACU agricultural and environmental science majors who made the annual trip to the Medina Children's Home last year, where she helped clear land, mow the yard and move in a new family, according to a 2010 story posted on the school website.

In another story, Reid spoke about how a school workshop she attended would help prepare her for a lifetime of Christian service.

"I enjoyed the simulation of village and rural settings and all of the hands-on experience," Reid is quoted as saying the story. "I was able to physically help dig a well which put my dream of working in developing countries into perspective. I learned about the attitude with which I should approach situations and also about the cultures and how to live within them."

Several hundred students and faculty members gathered for a prayer vigil Friday night at an outdoor amphitheater on campus.

Jean-Noel Thompson, the dean of students, said he had just met with Reid's family.

"You can imagine the shock and the pain," he said.

Thompson said Reid's mother spoke to him about how much her daughter loved the ACU community, and she had a message for the driver of the bus. She wants him to know 'it's OK, it's not your fault.'"

ACU officials, including the university's president, Phil Schubert, fanned out to the four hospitals to be with worried family members, Rampy said.

"It's all hands on deck, all members of ACU administration have fanned out to area hospitals," Rampy said.

Mark Lewis, assistant dean for spiritual life, said the wreck immediately made him recall the crash nine years ago that killed five ACU students from Nigeria. In that crash, one of the students apparently fell asleep at the wheel and their SUV veered off a highway about 110 miles from Abilene and landed on its roof on a concrete embankment 30 feet below.

"It's like this can't be true," he said. "You know in your mind it is, but you like to think you're immune from it happening again."

FELONY ARRESTS

FROM STAFF REPORTS

Rosie L. Beasley, 57, of Midland, was arrested Thursday by Midland County deputies on a charge of forgery and possession of a controlled substance.

Nicole B. Chambers, 40, of Midland, was arrested Thursday by 441st Judicial District Court officials on a charge of unauthorized absconding from a correctional facility.

Gilbert R. Corrales, 28, of Midland, was arrested Thursday by Midland County deputies on a charge of assaulting a family member.

Guillermo L. Garcia, 62, of Midland, was arrested Thursday by 441st Judicial District Court officials on a third or more charge of driving while intoxicated.

Brittany K. Glasmer, 23, of Midland, was arrested Thursday by Midland County deputies on a charge of fraud.

Russell L. Jones, 30, of Midland, was arrested Thursday by Midland police on a charge of assault on a family member.

Shannon C. McDowell, 32, of Lubbock, was arrested Thursday by Midland County deputies on a charge of theft.

Kystal G. Nyland, 23, of Midland, was arrested Thursday by 441st Judicial District Court officials on a charge of assaulting a public servant.

Janet L. Sherrod, 64, of Waco, was arrested Thursday by Midland County deputies for violation of probation.

Levi S. Taylor, 32, of Midland, was arrested Thursday by Midland County deputies on a charge of robbery.

Valerie M. Vigil, 25, of Pampa, was arrested Thursday by Midland County deputies on a charge of evading arrest and unauthorized use of a motor vehicle.

Source: Midland County Sheriff's Office

Washington designated as higher-performing school

From staff reports

Washington Math & Science Institute has received a special designation from the National Center for Educational Achievement, the second time the school has received the honor.

Washington has been named a 2011 NCEA Higher Performing School, a designation that is awarded to schools that meet one or both of the following criteria: students experience above-predicted growth based on a value-added analysis, or an above-predicted percentage of continuously enrolled students score at the Commended Level on the TAKS, according to the organization.

For more information, visit www.nc4ea.org.

First day of deliberations ends in Jackson case

Associated Press

LOS ANGELES — Jurors considering the case against Michael Jackson's doctor ended their first day of deliberations Friday without reaching a verdict or asking any questions indicating how far along they have gotten in their discussions.

The seven-man, five-woman panel was given highlighters and blank forms to request evidence after starting deliberations on Friday morning.

They recessed around 4 p.m. Pacific time and will resume Monday.

The jury must reach a unanimous verdict to either convict or acquit Dr. Conrad Murray of involuntary manslaughter in Jackson's June 2009 death.

FEAST

From 1A

between 4 p.m. and 8 p.m. to anyone in the community who came out.

Within the first hour, more than 2,000 plates had been served, said Bob Murphy, H-E-B unit director.

He said they "were on track to feed 8,000" and had prepared enough food to feed up to 10,000 people. "It's been going great, and it's been really good and staying busy."

The Midland Feast of Sharing event kicked off H-E-B's holiday tour. The event is designed to bring the community together and is a way for the company to give back to residents the stores serve, officials said.

Faye Long and her husband, Laddie, said they heard about the event from friends and came out this year for the first time to experience it for themselves.

"So far, it's been fun," Faye said as she finished her dinner.

"We just wanted to see what it was like and we've enjoyed the food," Laddie said.

They brought along a friend, Joanne Cramer, to share in the holiday spirit.

Liliana Perez and her two children, ages 7 and 10, attended the dinner for the past two years. She said she enjoys seeing friends from the community and enjoying the meal with her family.

"It's been good to share with the people," she said.

Hundreds of volunteers from various organizations, including Hospice of Midland, Keep Midland Beautiful and Midland ISD, served the attendees seated in one of the more than 1,800 folding chairs set up at tables in the arena. Diners also enjoyed music and entertainment from a nearby stage.

Fortner said she enjoyed getting to help others and to meet new people.

Pearson said the opportunity to serve was a way for him to repay for the good things in his life.

"I've lived here for 30-something years and I feel like I ought to do something to pay back the community," he said.

Audrie Palmer can be reached at apalmer@mrt.com.

By the numbers

What H-E-B prepared:

- Turkey: 2,200 pounds
- Dressing: 1,800 pounds
- Mashed potatoes: 2,200 pounds
- Pumpkin pies: 800
- Vegetables: 1,800 pounds
- Gravy: 190 gallons
- Cranberry sauce: 156 gallons
- Beverages: 8,000
- Dinner rolls: 8,000

BANKS

From 1A

Jim Smitherman, president and chief executive officer of Security Bank, said implementing fees on debit card use doesn't make sense, even to bankers. "We want you to use your debit card," he said.

He said his bank has seen new customers but said he couldn't attribute the gain to customers angry over the proposed fees. "There have been a few accounts opened because they were mad at the big banks, but that happens regularly," he said.

Allen Pruitt, market president, American State Bank Midland, said, "I think that it's safe to say we have enjoyed growth in deposit customers as a result of customers leaving other banks due to frustration with fees and with ongoing service issues."

Forest said the goal of her credit union's event is to educate consumers to be aware of the requirements that come with their checking or savings account, to be aware of any fees being charged and to shop around for the best loans.

"Last month was our Halloween promotion," Forest said. "Everyone dressed as zombies. Our message was 'Don't do your financing mindlessly.'"

She said financial institutions — even her credit union — have to charge fees, which she described as "behavior modification" fees.

"But there's no reason to grow money just to grow money," she said.

Susan Masten, vice president of operations with My Community Federal Credit Union, estimated that membership in the credit union has grown 10 to 20 percent since consumers began protesting the new fees.

"At first they come in with questions," she said. "The first thing they ask is what is the cost."

Masten figures the reason debit card fees were so controversial is that use of the cards is so widespread. "It's something people use every day, and they feel they shouldn't be charged."

Customers also have been encouraged to switch to electronic banking because it is more convenient for them and for the banks, she said.

Masten advised consumers to look for that financial institution that has their interests at heart. "It's their money," she said.

Mella McEwen can be reached at mmcewen@mrt.com.

SENTENCE

From 1A

King said. "We loved each other."

Assistant district attorney Tim Flathers said he was grateful to the jury for the strong sentence. He said he showed Evans' previous felony convictions to the jurors to let them know the Feb. 12 fight wasn't an isolated incident.

"We're grateful to the jury for their service all this week," Flathers said. "We know it's been difficult for both sides."

Morgan plans to appeal the sentence.

"I am disappointed, but I am not discouraged," he said. "I look forward to round two in the court of appeals."

Audrie Palmer can be reached at apalmer@mrt.com.

Toilets bring relief to Wall Street protesters

Associated Press

NEW YORK — They may still be laboring to change the quality of life for the 99 percent, but Wall Street protesters have made some progress near their park encampment in New York City: They've installed portable toilets.

Occupy Wall Street announced that the three toilets were installed at a building near Manhattan's Zuccotti Park.

Broker gets 17-year sentence in Texas fraud scheme

Associated Press

AUSTIN — The former CEO of a Texas-based investment firm was sentenced to 17 years in prison Friday for a scheme that bilked hundreds of investors out of more than $50 million, including former NFL players.

Several of his victims watched as Kurt Branham Barton, the former head of Triton Financial, gave a tearful apology at the hearing in Austin.

"I never intended for any of this to happen," said Barton, 43, as he choked back tears. "I feel terrible about what's happened."

He was convicted in August on 39 counts, including more than a dozen each of wire fraud and money laundering. The charges could have carried up to life in prison.

Investors, including Barton's family and church members, thought their money was for real estate deals and business loans. Prosecutors say Barton spent much of the money on himself, using it to pay for a luxury box at University of Texas football games, a $150,000 car and other items.

Former NFL quarterback Ty Detmer testified during the trial that he considered Barton a close friend and lost most of this life savings, about $2 million.

Other athletes who prosecutors said promoted or invested with Triton were Heisman Trophy winner Earl Campbell, former NFL quarterback Jeff Blake and NFL kicker David Akers. Akers said he lost more than $3 million.

None of the athletes were accused of wrongdoing.

The Ponzi scheme bilked more than 300 investors over four years before ending in December 2009, prosecutors said. Barton was able to raise about $75 million from investors; only about $20 million went to legitimate business purposes, prosecutors said. Many of the investors lost their retirement savings in the scheme.

"He took my money for his fun ... and didn't do what he told me he was going to do," said Charles Dickens, one of Barton's investors. He said victims "wanted to just get by a little better, try to improve our lot. Now, it's all gone."

Attorney Rip Collins said Barton was trying to run a legitimate, yet mismanaged, business and believed it could be turned around.

WATERFORD® CRYSTAL

2011 Waterford 10" Bowl
$295
ONLY AVAILABLE DURING THE SIGNING EVENT

Special Signing Event

A Waterford Artisan Is Coming To Midland, Single Day Only!
Come Meet Our Special Guest And Get Your Waterford Crystal Purchase Signed By Joanne's Signed At This One Day Event.

Saturday, November 5th - ALL DAY
Come In Before The Event For Select Waterford Pieces Including Collector Edition Christmas Ornaments, Flutes, Vases, Candle Sticks, Etc.
Don't Miss Out!

Joanne's Fine Gifts
#16-A Imperial Shopping Center - 432-694-9812

ASHLEY FURNITURE HomeStore

GARAGE SALE

BRAND NEW!
Still in the shipping wrap from the manufacturing plant!

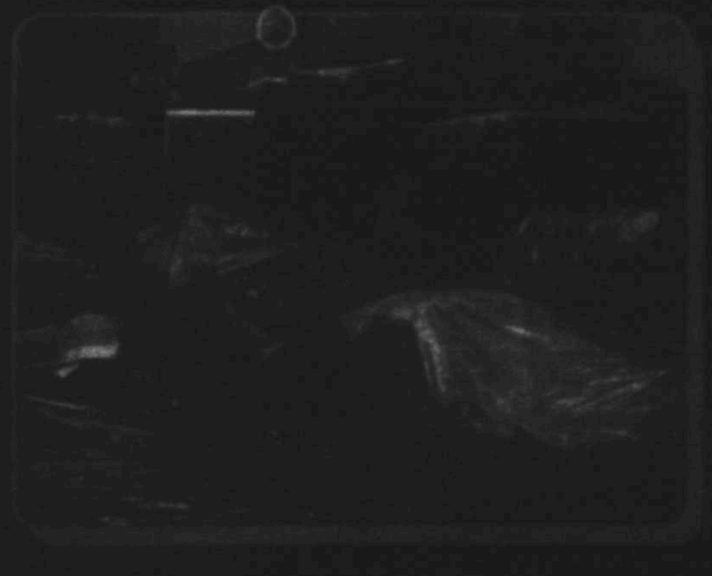

SATURDAY
NOVEMBER 5TH
8AM - 8PM

UP TO 90% OFF

ITEMS AS LOW AS $1

ALL SALES FINAL!
FIRST COME FIRST SAVE!!
Brand New Furniture, Still in the Package, Closeouts, Discontinued, Floor Models, One of a Kind, Scratch & Dent and more.

CASH & CARRY ONLY!
Everything must be picked up within 24 hours of sale.

ASHLEY ASHLEY ashley homestores

BUSINESS BRIEFS

FROM WIRE REPORTS

MONTANA

Yellowstone spill to cost Exxon $135M

BILLINGS — Exxon Mobil said Friday it expects to incur costs of about $135 million from an oil pipeline break beneath Montana's Yellowstone River that triggered a massive effort to limit damage to the scenic waterway.

The cost figure was released to The Associated Press and is more than triple an earlier estimate. It includes for the first time the expense of replacing the section of broken pipeline with a new one buried more deeply beneath the river.

WASHINGTON

Job market improves; as unemployment falls

The American job market improved modestly in October, and economists looking deeper into the numbers found reasons for optimism — or at least what counts for optimism in this agonizingly slow economic recovery.

The nation added 80,000 jobs. That was fewer than the 100,000 that economists expected, but it was the 13th consecutive month of job gains. Fears of a new recession that loomed over the economy this summer have receded.

The unemployment rate fell to 9 percent from 9.1 in September.

G-20 rejects extra help for debt-strapped Europe

Associated Press

CANNES, France — Europe failed to get the leaders of the world's wealthiest economies to help out with its debt troubles, but everyone left a G-20 summit Friday relieved that at least they forced the Greek prime minister not to hold the world hostage with a bailout vote.

It took a public berating of Greek Prime Minister George Papandreou, and Greece's politics are in upheaval as a result, but the shaky bailout plan appears back on track for now.

Investors had been hoping the Group of 20 nations would lend the struggling eurozone a helping hand — but the G-20 leaders said Europe needs to help itself first. They said the International Monetary Fund could be beefed up to help more, but not for at least three more months.

The debt crisis that rocked the 17-nation currency union for the past two years has reached a new high and now threatens to push the world economy into a second recession.

Despite the political firepower at the summit — which included the leaders of Europe, China, Russia, Brazil, India and the United States, among others — the meeting was overshadowed by political turmoil in Greece and worries about Italy, which accepted IMF supervision of its reform efforts.

The IMF move was a highly unusual intervention into the affairs of one of the world's leading economies.

Europe's own rescue efforts, cobbled together at several crisis meetings last week, left open many important questions, making cash-rich countries like China, Russia or Brazil reluctant to commit more than just words.

"It's important that the IMF sees its resources reinforced," Jose Manuel Barroso, the president of the European Commission, told reporters. However, any decisions on how to reinforce the IMF were left until February.

The lack of detail disappointed markets, with stocks, bonds and the euro falling. Italy's borrowing rates, in particular, hit new highs.

With their own finances already stretched from bailing out Greece, Ireland and Portugal — and traditional allies like the United States wrestling with their own problems — eurozone countries were looking to the IMF to use its financial reserves and rescue experience to help prevent the debt crisis from spreading to its larger economies, such as Italy and Spain.

The most likely way the eurozone still could get additional financing is through a special account under the auspices of the IMF, into which individual countries could make payments.

Those investments in turn then could be used to boost the currency union's own bailout fund, the $606 billion European Financial Stability Facility.

Garden View
Great Quality, Low Prices!
6.5" Mums $2.00 Save Money, Pansy, Viola, Snapdragon, and Stock Flats of 18 Plants
Cabbage, Kale 1 Gallon $2.00 Buy Local! $14.00
Located between Loop 250 and the airport at 7112 W. Hwy 80 next to A-1Homes.. 563-2684

Holiday Open House
All Christmas Decor Buy 4 Get 2 FREE!
15% Off Store Wide!
Friday, Nov. 4, & Saturday, Nov. 5, 10:00 A.M. - 7:00 P.M.
Get what you REALLY want for Christmas! Make a Christmas Wish List with us & we will mail it to your friends & family!
Wild Wild West
Rustic Furniture & Home Decor
6300 N. Golder Odessa, Texas
(432) 368-7996
Making Your Dream Home Come True!

SELL While The Price Is High. SELL Your GOLD, SILVER OR PRECIOUS METALS In A SAFE, LONG TIME ESTABLISHED STORE!
We Buy & Sell Gold & Silver Bullion Coins
Jenkins Jewelry & Luggage
3115 W. Loop 250 North (in front of Toys R Us) · 432-699-5166

ALPHA ZONE
BE RESPONSIBLE—RECYCLE!
It's that time of year again. Keep Midland Beautiful is having their annual "Texas Recycles" Day. They will be collecting electronics, papers, and plastics. So be responsible and start collecting your recyclables now, so you will be ready to drop them off:
Saturday, November 12th
9 am to 1 pm
Chaparral Center Parking Lot at Midland College
Contests
Go to our website, listed at the bottom, and click on "Contest"
• TRIVIA QUESTION OF THE WEEK. Play for a chance to win 4 Free rounds of golf at Ranchland. Next drawing Tuesday, 11/08.
• "LIKE" US ON FACEBOOK. "Like" us & comment on our Facebook for a chance to win a NetBook. Drawing Friday, 12/02.
• SEND US A BUSINESS LEAD. Send us a legitimate, prospective business lead via our email address, our website, or post a message on our Facebook page or www.facebook.com/alphatechzone for a chance to win an iPAD. Drawing Friday, 12/16.
* Rules apply
1406 W. Wall Street, Midland, TX 79701 - Phone 432.684.7781
info@alphatechzone.com - www.alphatechzone.com

Dolly P. Doctor, MD
Board Certified in Internal Medicine
Practicing Internal Medicine & Bariatrics (Obesity Treatment)
Specialized Care in:
Diabetes / High Sugar • High Blood Pressure
High Cholesterol / Triglyceride • Heart Disease / Heart Failure
Abdominal Pain / Acid Reflux • Emphysema / Asthma Bronchitis
Allergies • Osteoporosis • Annual Physical Exam
Preventative Cancer Screening • Pap Smears / Women's Health
Bariatrics/ Weight Management
686.9999 • 570.1221
2817 W. Loop 250 N., Midland • Most Insurances Accepted

FALL COLOR!
GARDEN
1402 N. Loop 250 Midland, TX
(432) 694-3000

the Boutique
Free Christmas Gift Wrapping
2101 W. Wadley, #39 · (432) 683-1699
www.thebouteaquants.com

Sunflowers Antiques
Holiday Hours:
Tue.-Sat. 10-5:30
Sun. 12-5:30
3406 & 3416 Thomason Drive

Save 20%
Off Any Rental of $50 or More
Good Tuesday and Wednesday Only!
Metro Equipment & Rental
4319 W. Illinois
689-6944
Monday-Friday 8:00-6:00
Saturday 7:30-12:00
Expires 11-30-2011 Coupon Required

MIDLAND REPORTER-TELEGRAM 2011 Reader's Choice Awards WINNER
Award Winner
Phillips Eye Clinic
Favorite Eye Care Clinic

ALLDREDGE GARDENS
BEAUTIFUL FALL SAVINGS
NOW IS THE TIME TO PLANT!
COOLER TEMPERATURES ARE PERFECT FOR COOL SEASON ANNUALS. SAVE NOW!
PANSY'S NOW IN STOCK AND BLOOMING! 4" Pot, All Colors Reg. $1.79 98¢ OR FLAT OF 18 $16.88
CABBAGE AND KALE Huge Selection of Colorful Annual to Brighten the Winter! #1 Gal. Pot $7.99
CROTONS For Coloful Entry and Patio 10" Pot Reg. $24.99 $17.87 SALE
VISIT ALLDREDGE ROCK & STONE Join Us For Lunch 11-2 Mon. - Sat.
MUMS IN STOCK AND BLOOMS GALORE! All Sizes 10% OFF
BE WISE WINTERIZE Get a head start on Spring and protect your Lawn, Trees and Shrubs. Ask Us How!
ALLDREDGE CHRISTMAS STORE
COME SEE OUR HUGE SELECTION OF ARTIFICIAL TREES, ORNAMENTS, GARLANDS, DECOR, STOCKINGS, TREE SKIRTS AND MUCH, MUCH MORE!
END OF SEASON SALE
SAVINGS ON SELECT SETS AND ONE OF A KINDS
Relax This Fall With Our FINE OUTDOOR LIVING FURNITURE
ALDA ALCA
ALLDREDGE GARDENS
3300 FAIRGROUNDS • 682-4500
MONDAY-SATURDAY • 9 AM-6 PM • SUNDAY 12-5 PM
www.alldredgegardens.com

Savings you will fall for!
Save up to $1,850
in rebates and tax credits on a Lennox® home comfort system
Up to $1,350 rebate on qualifying equipment
Up to $500 in 2011 Federal tax credit
10 Year Parts & Labor Warranty
36 Months, 0% Interest financing with approved credit
OFFER ENDS DECEMBER 5, 2011
WINNER OF THE DAVE LENNOX AWARD FOR THE SIXTH YEAR IN A ROW
570.5233
www.bosworthco.com
The BOSWORTH Company
Worth the Call. Always.
TACLA0801C M-7788

BUSINESS BRIEFS

FROM WIRE REPORTS

NEW YORK

AT&T extends closing date of T-Mobile USA deal

AT&T says the deal to buy T-Mobile USA may take until the middle of next year to close, three months later than originally envisioned, as it fights antitrust regulators.

AT&T announced the $39 billion acquisition in March, saying it hoped to complete it in a year. But in August, the Justice Department filed a lawsuit to stop the deal, saying it could harm consumers by reducing competition and raising prices.

The case goes to trial on Feb. 13. Analysts give AT&T Inc. little chance of defeating the Justice Department and getting the deal through.

Dallas-based AT&T Inc. reported the new closing goal in a regulatory filing late Thursday.

NEW YORK

Groupon sizzles in public debut but worries linger

Groupon's stock sizzled in its public debut Friday despite concerns about its accounting practices ahead of an initial public offering and doubts about the viability of its business model.

The first-day pop for the pioneer of online group discounts was largely expected, though. Not even a gain of about $4 billion in market value — to nearly $17 billion — could erase lingering questions about its long-term prospects.

Groupon's debut further sets the stage for the public debut of online game company Zynga Inc., which is expected in the next few weeks. It'll culminate next year, with the expected IPO of Facebook, one dwarfing them all.

Corzine steps down at collapsed firm, hires lawyer

Associated Press

WASHINGTON — He set out to create a mini-Goldman Sachs. In the end, he built a mini-Lehman Brothers.

Former New Jersey Gov. Jon Corzine's resignation Friday from the securities firm he led capped a week of high drama and swift failure.

MF Global collapsed into bankruptcy Monday, and Corzine has hired a criminal defense attorney amid an FBI investigation into the disappearance of hundreds of millions of dollars in client money.

MF Global's implosion came after Corzine made a risky bet on European debt.

As Corzine, 64, stepped down as chairman and CEO, he said he felt "great sadness about what has transpired at MF Global." Corzine, who ran the investment firm Goldman Sachs years before joining MF Global, said his resignation was voluntary.

Regulators said more than $600 million in client money is missing. They said MF Global apparently moved the money out of client accounts within days as the company's cash dried up.

The FBI is examining whether the firm's actions amounted to a crime, two people familiar with the situation told the Associated Press this week. They spoke on condition of anonymity because they were not authorized to discuss the matter publicly. The New York Post reported that U.S. Attorney Preet Bharara in New York City also is investigating.

Corzine hired prominent defense attorney Andrew Levander of New York, according to a person familiar with the situation.

Securities firms such as MF Global are supposed to keep their own money separate from client money. That way, clients easily can retrieve their assets if the company fails.

MF Global has maintained that the missing customer money is being held up by trading partners that froze its accounts as it teetered last week.

Two questions overhang the company and its creditors: Will the Securities and Exchange Commission and the FBI discover evidence that this scramble for cash led MF Global to break the law and raid customers' accounts? And will Corzine himself become a focus of the criminal investigation?

As the investigations proceed, MF Global said lead director Edward Goldberg and president and Chief Operating Officer Bradley Abelow will continue in their current positions.

PANKAJ (PJ) PATEL, M.D. FACC
CARDIOLOGIST
MIDLAND CARDIAC CLINIC, PA
WE HAVE MOVED TO
A NEW LOCATION
3403 ANDREWS HIGHWAY STE-300
MIDLAND, TX 79703
ACCEPTING NEW PATIENTS
PLEASE CALL
(432) 522-1234

MIDLAND REPORTER-TELEGRAM 2011 Reader's Choice Awards GOLD
Award Winner
AT&T
Favorite Cellular Company

ALLDREDGE GARDENS
CHRISTMAS LIGHTS WITH ALLDREDGE GARDENS.
Give Us A Call And With A Twinkle
Of A Light And The Glimmer Of A Tree,
We'll Make Your Holidays Hassle Free.
432-682-4500

PANKAJ (PK) PATEL, M.D., P.A.
INTERNAL MEDICINE AND PULMONARY DISEASE
WE HAVE MOVED TO
A NEW LOCATION
3403 ANDREWS HIGHWAY STE-200
MIDLAND, TX 79703
ACCEPTING NEW PATIENTS
PLEASE CALL
(432) 522-5000

DAILY PROMISE BROUGHT TO YOU BY
HENRY
Psalm 119:9
How can a young man keep his way pure? By living according to your word.

HOLIDAY OPEN HOUSE
COME JOIN US!
Friday and Saturday
November 4th & 5th
10:00 - 6:00
LIZ'S INTERIORS
2735 N. GRANDVIEW
TOWN AND COUNTRY CENTER
ODESSA

ALLDREDGE GARDENS
Firewood to your home
call for delivery
682-4500

Curiosities
Antiques • Collectibles • Gifts
Vintage Tea Room
Now Serving Homemade Soup!
Try Our Desserts!
11-2 Tue. - Sat.

SLEEP SHOP'S 31ST ANNIVERSARY SALE!
Sealy SLEEP SHOP'S 31ST Anniversary SALE
Sale Ends SOON!
Posturepedic Crestline Firm $499.95 Queen 2-pc Set
Posturepedic Crestline Plush Euro Top $599.95 Queen 2-pc Set
Posturepedic Simone Firm or Plush $669.95 Queen 2-pc Set
Posturepedic Marsden Plush Euro Pillowtop $799.95 Queen 2-pc Set
Posturepedic Parker Plush Euro Pillowtop $899.95 Queen 2-pc Set
Posturepedic Belcomb Firm Euro Pillowtop $999.95 Queen 2-pc Set
Sealy Posturepedic Priced from $499.95 Queen 2-pc Set
Posturepedic Special Offer CRESTLINE Plush Euro Pillowtop $599.95 Queen 2-pc Set
embody 10%
TEMPUR-PEDIC YOU'VE GOT TO FEEL IT TO BELIEVE IT!
FREE DELIVERY, SET-UP & REMOVAL OF OLD BEDDING!
ALL Lane RECLINERS FROM $339.95
VISA • MASTERCARD • DISCOVER • FREE DELIVERY • LAY-A-WAY
SLEEP SHOP
STORE HOURS: 9:00 am -6:00 pm Mon. thru Sat.
3303 W. Illinois - 520-4242

FALL INVENTORY REDUCTION SALE!
40-50% OFF
• Sofas & Chairs
• Dining Tables & Chairs
• Coffee Tables & End Tables
• Credenzas, Buffets & China Cabinets • Beds • Lamps, Chandeliers, Art, Mirrors & Accessories
60% OFF
Rugs
70% OFF
Thomasville King Size ONLY Mattresses & Box Springs
Take an Additional 10% Off Sofas, Chairs, Ottomans, Dining Room Tables, and Dining Room Chairs. Friday and Saturday Only
Old Hickory Tannery · Visual Comfort & Co. · Wildwood Lamps · Thomasville · John-Richard · Sherrill · Theodore Alexander · Zimmerman
C&G FINE FURNISHINGS
2420 W. ILLINOIS AVE., MIDLAND • (OLD TOWN MIDLAND)
432.682.1950 • TUES. - SAT. 10-5

THANK YOU
Brown's Permian Electric
For Helping Us Find A Good Home.

Don't Delay! Pick Out Your New Best Friend Today!! Here are just a few of the lonely faces that are eagerly waiting just for you!

Please Take Me Home

Midland SPCA
2701 SCR 1206
(432) 684-7582

"Money Will Buy A Fine Animal, But Only Kindness Will Make Him Wag His Tail."

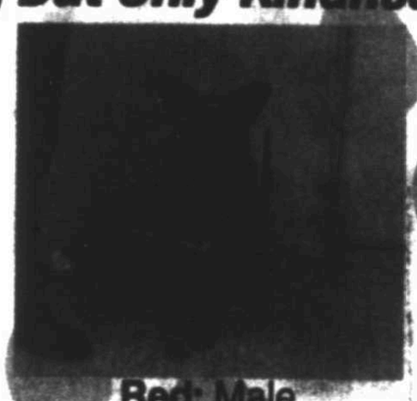

Red: Male
Golden Mix
8 years old
Still Here!!!

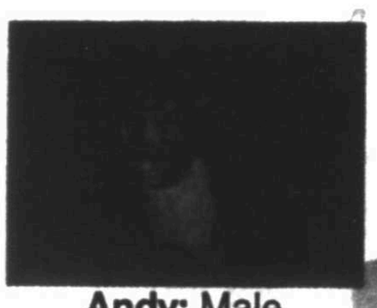

Andy: Male
Sheltie
3 years old

Bailey: Female
Grey-White
10 months old

Baxter: Male
Lab Mix (large)
18 months old

Beau: Male
Red Lab Mix
14 months old

Bonnie: Female
DSH blue cat
1 year old

Buttons: Female
DSH tabby cat
2 years old

Chester: Male
Shep Mix
18 months old

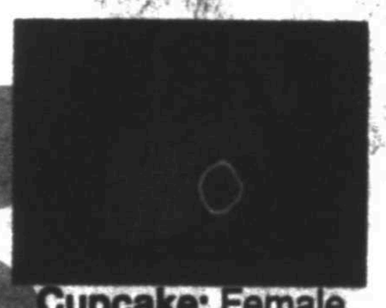

Cupcake: Female
Rabbit
1 year old

Darla: Female
DSH grey tabby
18 month old

Foxy: Female
saluki mix
9 months old

Harper: Male
Pitbull/Heeler mix
9 months old

Juan: Male
Lab Mix
16 months old

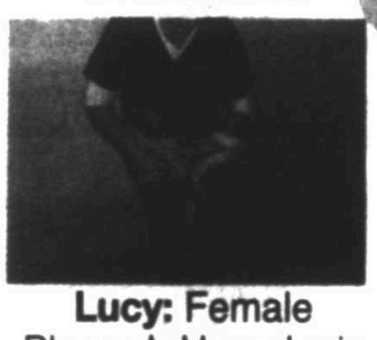

Lucy: Female
Pharaoh Hound mix
2 years old

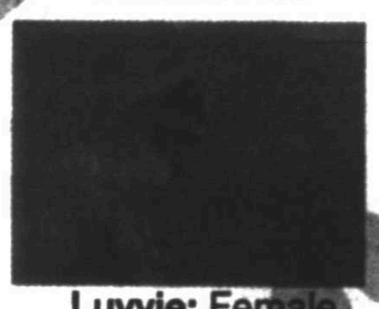

Luvvie: Female
DSH white cat
2 years old

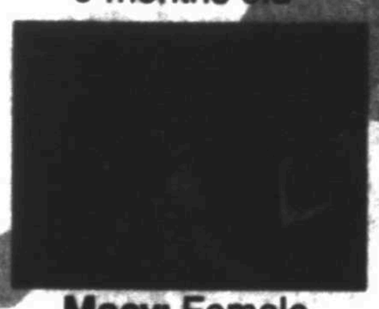

Macy: Female
Chihuahua
2 years old

Marmaduke: Male
Red Bloodhound
18 months old

Maxi: Female
Heeler mix
2½ years old

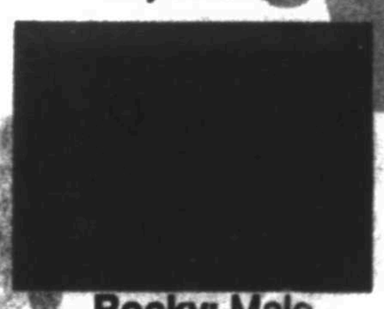

Rocky: Male
Boxer
4 months old

Sasha: Female
Lab/Retriever
3 years old

Sugar: Female
Border Collie mix
9 weeks old

Sweetie: Female
DSH de-clawed white calico
3 years old

Sybil: Female
DSH white cat
1 year old

Tippy: Female
Heeler/Collie mix
9 months old

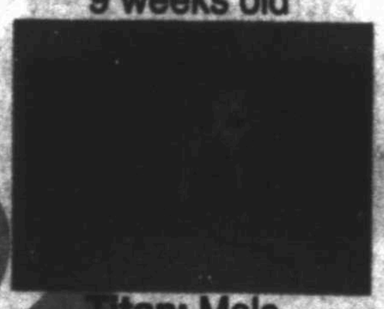

Titan: Male
Sharpei mix
14 weeks old

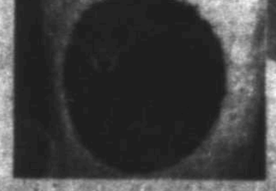

Miscellaneous Kitties

WWW.MYESTTEXAS.COM
Local teams participate in regional cross country meet.

Midland High falls to Cooper but still going to playoffs

Joy Lewis/Abilene Reporter-News

Midland High's Donavon Lee, center, is tackled by Abilene Cooper defensive back Fred Lawrence, right, and Cooper defensive back Mekiyah Brooks, left, on Friday during the first quarter at Shotwell Stadium.

By Jonathan Hull
Sports Writer

ABILENE — It wasn't the way Midland High wanted to earn a playoff spot, but the Bulldogs aren't always to apologize to anyone for qualifying for the postseason.

"We've still got hope left this season," Midland High senior running back Jacoby Webster said. "We get to play another week."

Special teams play in the second half swung the momentum heavily in Abilene Cooper's favor Friday night, allowing the Cougars to overcome a seven-point halftime deficit and then hang on for a 34-32 victory against Midland High (6-4, 1-4 in District 3-5A) at Shotwell Stadium.

However, despite the loss and having just one victory in district play, the Bulldogs still nabbed the fourth and final postseason berth available in 3-5A courtesy of a 31-14 victory by Lee against Odessa High.

Cooper (7-3, 4-1) moves on to play Arlington Lamar in a Class 5A Division II bi-district playoff game at 9 p.m. Friday at Cowboys Stadium in Arlington. The Bulldogs face Arlington Martin, which won District 4-5A, in a Class 5A Division I bi-district playoff game at 6 p.m. Friday, also at Cowboys Stadium.

Cougars 34
Bulldogs.....32

Please see PLAYOFFS/5B

Area playoff pairings

Class 5A

Division I

Arlington Martin vs. Midland High, 6 p.m., Nov. 11, Arlington's Cowboys Stadium

Odessa Permian vs. Arlington Bowie, 7:30 p.m., Nov. 11, San Angelo Stadium

Class 3A Division II

Greenwood vs. Pecos, 7:30 p.m. Nov. 11, Kermit's Walton Field

Class 2A Division II

Coahoma vs. Spearman, TBA, Nov. 11

Forsan vs. Sanford-Fritch, time and date TBA

Six-Man Division I

Rankin vs. Robert Lee, 7:30 p.m., Nov. 11, Martizon

TAPPS Division II

Dallas Parish Episcopal or Trinity Christian-Cedar Hill at Midland Christian, 7:30 p.m. Friday, Mustang Field

TCAF Division I

Semifinals

Willow Park Trinity-Dallas Academy vs. Trinity, 2 p.m. Saturday, Nov. 12, Zephyr

Bronchos blocked

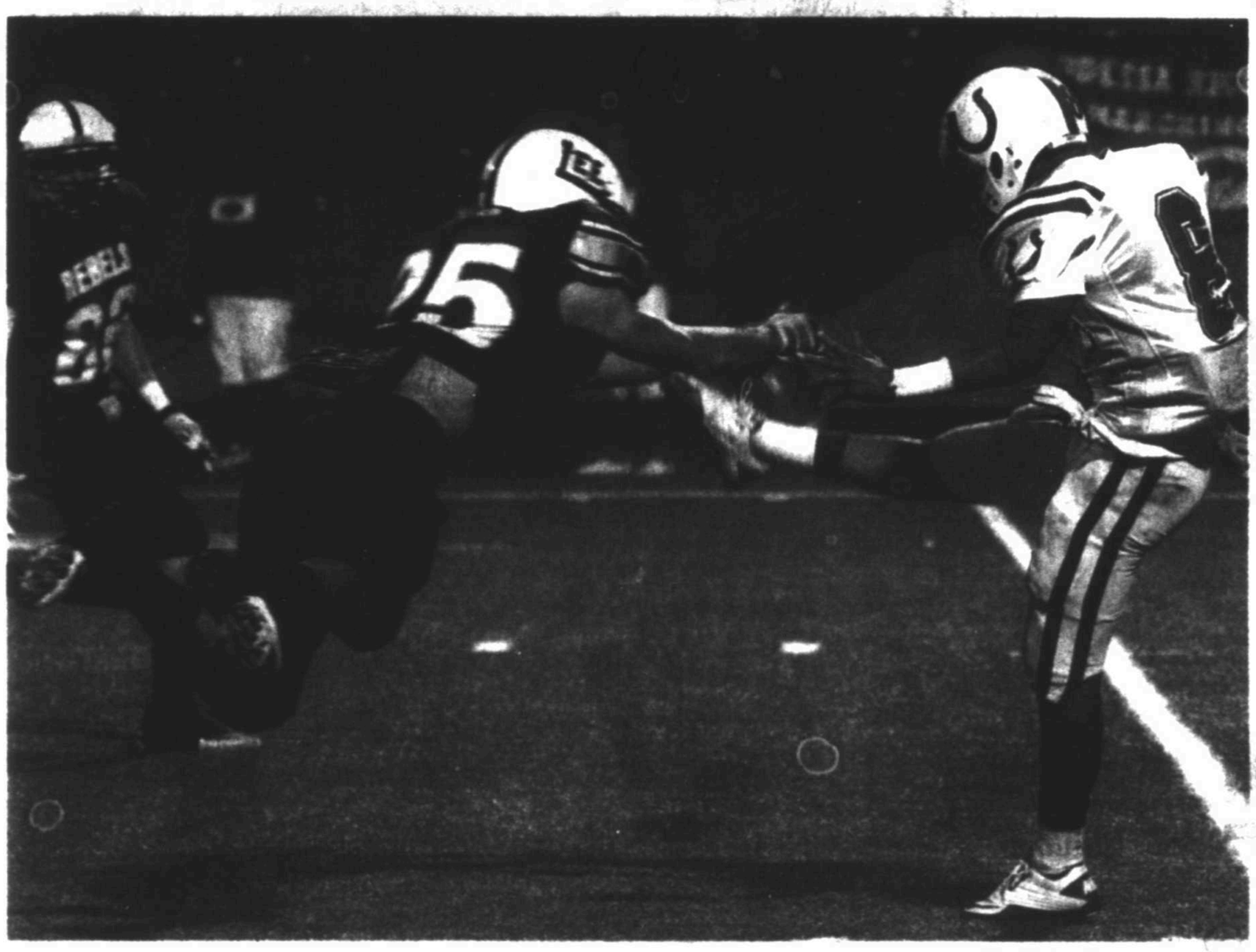

Tim Fischer/Reporter-Telegram

Lee's Luke Stice stretches to block a punt by Odessa High's Bryan Altamirano Friday night at Grande Communications Stadium. Lee beat Odessa High 31-14.

Lee picks up first district win, knocks OHS out of the playoffs

By Jordan Mason
Sports Writer

For the player who said he tries to play every play like his last, Friday gave him one to remember as Luke Stice's final carry as a Lee Rebel went for a 28-yard touchdown that punctuated a 31-14 win against Odessa High.

Stice scored Lee's final three touchdowns of the season in a 24-7 run that helped Lee get its first district win and preserved a winning record on the season.

Rebels.....31
Bronchos.....14

"I was happy how it ended," Stice said. "The situation we were put in, I think we went out 'Rebel style.'"

Stice helped get Lee started on special teams with a blocked punt that fellow senior Kenneth Duby recovered at the OHS 12 with 9:07 left in the first.

Two plays later, senior Travis Williams punched it in from 5 yards out to put Lee up 7-0.

Odessa High tied it in the second on a 2-yard Johnny Campos run, which was set up by a 47-yard interception by Austin Tavarez.

Then, to the surprise of his teammates, Stice took the field as the Rebel quarterback.

"Unexpected," Williams said of the move. "I came in the huddle and saw Luke in there."

"I just told (Stice) all week that we'd planned on him getting a couple of series at quarterback," coach James Morton said, "Just a senior deal."

Stice said he was tired after defending the Broncho scoring drive but went in anyway.

"I'm like, 'Coach, I'm definitely not going to say no at this point,'" Stice said.

Stice proceeded to run three times for 40 yards and let go of his first pass since Lee's second game of the season against El Paso Coronado on Sept. 25.

Please see LEE/5B

3-5A Football Standings

Team	District W	District L	Overall W	Overall L
xy-Abilene High	5	0	7	3
x-Abilene Cooper	4	1	7	3
x-Odessa Permian	3	2	6	4
x-Midland High	1	4	6	4
Lee	1	4	3	6
Odessa High	1	4	2	6
y-clinched outright				
x-clinched playoff spot				

Friday's Scores:
Lee 31, Odessa High 14
Abilene Cooper 34, Midland High 32
Abilene High 42, Odessa Permian 14
Regular Season is complete

Idalou crushes Coahoma for 2nd straight district title

Nick Kosmider
Lubbock Avalanche-Journal

IDALOU — In the regular-season finale on Friday night, Idalou saw its streak of four straight games with a shutout come to an end.

But not much else went wrong for the Wildcats, as they cruised to a 40-6 victory over visiting Coahoma to clinch the District 2-2A, Division II title for the second straight season.

Now, after a week off, Idalou enters the playoffs aiming to defend its state title.

"I'm kind of sad district is over, but we're ready to move into the playoffs," said Idalou running back Bryce Schilling, who rushed for three touchdowns. "I'm kind of relieved right now, but we know the journey's not over. It's time to take the next the step forward toward accomplishing our goal."

Wildcats 40
Bulldogs.....6

As usual, the Wildcats — who surrendered only 13 points during district play — dominated on defense. Coahoma set up its lone touchdown on 44-yard run by quarterback Tanner Ruiz, scoring two plays later on Justin Coker's 2-yard scoring plunge.

The Bulldogs struggled to muster much else, though, unable to deal with the Idalou defense, which makes its living by swarming to the ball and containing outside running lanes. Coahoma didn't try to throw the ball much, but when it did, Ruiz rarely had time to find his receivers, completing just 1 of 6 passes for 1 yard.

Not to be outdone, the Idalou offense broke Coahoma's spirit with a 21-point outburst in the second quarter. After Coker's touchdown run cut the lead to 13-6, Idalou running back Tylo Kirkpatrick ripped off a 53-yard run. A few plays later, Bryce Schilling ran into the end zone from 3 yards out, his second touchdown run of the first half.

On Idalou's next possession, Wildcat quarterback Alec Estes found Bradley Adkins up the middle seam for a 60-yard touchdown, putting the game out of reach as the two teams headed to the locker room.

Estes and Adkins connected on a nearly identical slant-route play one minute into the second half, this time for 64 yards.

Estes was a perfect 8 for 8 passing with 220 yards and two touchdowns.

Please see COAHOMA/5B

Andrews ends its season after losing to Loboes

By Oscar LeRoy
Sports Writer

ANDREWS — Monahans coach Mickey Owens was kind of worried about facing a hungry and desperate Andrews team on Friday night.

But thanks to Pedro Cano and the Loboes' defense, he didn't have much to worry about in a 45-23 victory at the Mustang Bowl.

Loboes 45
Mustangs.....23

Cano started the game with a bang by scoring on an 80-yard run on the first play from scrimmage and finished with 178 yards on 15 carries and scored four total touchdowns for the Loboes (8-2, 3-1 in District 4-3A).

"We took a week off and we were ready to come out and be explosive, and that's what happened," said Cano, who added two receptions for 30 yards and two scores. "(Owens) told us that Andrews had to win this game and we all took it to heart and had it in our mind that we weren't going to take these guys easy. We knew what we had to do on offense and defense."

Monahans will be the No. 1 seed from the district in the Class 3A Division II playoffs and will play Clint at 7:30 p.m. Friday in Alpine in the bi-district round.

With the loss and Greenwood defeating Fort Stockton, Andrews was eliminated from playoff contention and finished the season at 5-5, 1-3 in district.

Andrews coach Jeff Cordell knew his team would have to have a mon-

Please see ANDREWS/2B

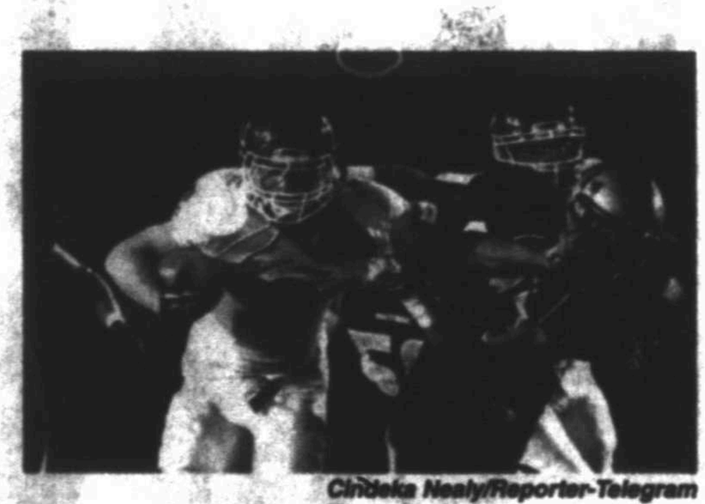

Christeia Neely/Reporter-Telegram

Byron Scharf, right, stiff arms Andrews safety Josh Criswell, left, as he runs the ball to get the first down Friday at the Mustang Bowl in Andrews.

November 6, 2011 • 1:00-4:00 PM
413 Andrews Hwy • Midland, TX 79701
(432) 682-1634
www.flowerlandmidland.com
Flowerland
Annual Christmas Open House
Stop by on the 6th to receive a discount on your open house purchase!

Zaya's long journey continues with MC in Region V West Tourney

By Oscar LeRoy
Sports Writer

There was a time in Addison Zaya's volleyball career where she and many people thought that there was no way she would end up playing in college.

She had been cut from her high school team during her freshman year at Midland High and then bounced around from club team to club team.

"I had to struggle playing volleyball at all," she said.

But not only was the 5-foot-2 Zaya determined to continue playing volleyball, she found her way on to the Midland College volleyball team as a walk-on and has become a solid contributor for a squad that won the Western Junior College Athletic Conference for the second consecutive year.

Now Zaya and the Lady Chaparrals have a shot at returning to the NJCAA National Tournament for the second straight year when Midland College (17-12 overall) enters today's Region V West Tournament in Clarendon as the No. 1 seed. The Lady Chaps play No. 4 seed Frank Phillips College (22-13) in a first round match at 10:30 a.m.

Much like Zaya's path to Midland College, the Lady Chaps' had to steer past a few bumps and holes in the road just to get to this point of the season.

After going through a coaching change and losing several key sophomores from last year's team, first-year head coach Tammie Jimenez was faced with the challenge of reloading a team that had four sophomores returning. But of those four sophomores only Sarah Sawyer had the most extensive playing time, while Zaya had the second most time on the court, even if it was limited.

"All of us sophomores came into this year feeling that we didn't have enough experience," Zaya said. "I think it all kind of got washed away after we started doing so well that it didn't really matter that we really didn't play as much during our freshmen season. You always get better the longer you play."

Jimenez said Zaya, a defensive specialist, has come a long way from the beginning of the year in terms of her attitude and understanding of the game. Jimenez added that not only is Zaya a strong defender but one of the team's better servers.

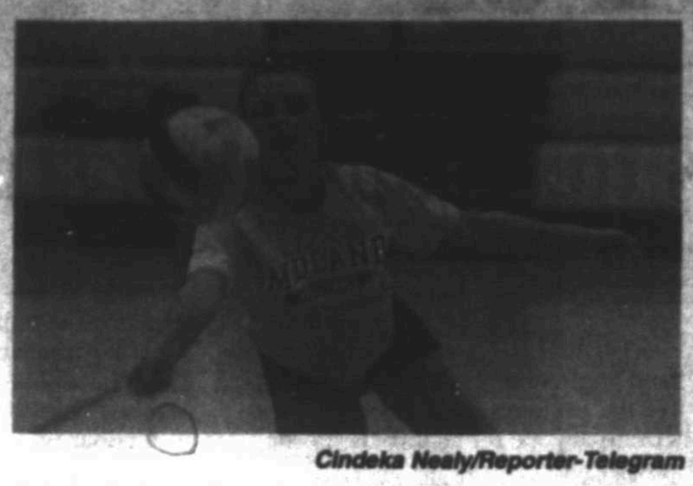

Cindeka Nealy/Reporter-Telegram

Midland College defensive specialist Addison Zaya dives for a ball during practice Wednesday at Midland College.

"She's little, but she's tough, she's focused and determined," Jimenez said.

Zaya said because of what she's been through in her career, that has made her into a mentally tough player.

"I feel I'm one of the players who's never intimidated by another team and I'm always the one who tries to let everyone else know that as long as we're in it together, we can do it together," Zaya said. "I have been through a lot of hardships through my volleyball career and I think it's one of those things that when you realize that nobody can stop you, you will have the mentality that no one can stop you. You're going to face people who are better than you all the time, but knowing you can hang with the best of the best, there's nothing standing in your way."

Now she hopes that the team's hard work and perseverance this season pays off in a return trip to the national tournament. And with plenty of scouts in attendance at nationals, Zaya may have an opportunity to continue her volleyball career at a four-year school.

"I want to get to nationals more than anything because I've already been there and I know what it's like," she said. "It's so amazing to know that you're among the best of the best in the country. I think it would definitely be a great way to close my Midland College chapter by getting to go again."

Zaya took the long road to get to this point of her volleyball career but considering her success at Midland College over the last two years, her tenacity has paid off.

"I didn't think I would make it to play in college," she said. "Now that I have, it's a great feeling to know that everybody who thought I wasn't going to make it here was wrong."

Oscar LeRoy can be reached at oleroy@mrt.com.

REGION V WEST TOURNAMENT
MIDLAND COLLEGE VS. FRANK PHILLIPS COLLEGE

When/where: 10:30 a.m., Bulldog Arena, Clarendon
Records: Midland College 17-12 overall, Frank Phillips College 22-13
Notes & quotes: The tournament will feature the top four teams from the Western Junior College Athletic Conference. ... Midland College will look to defend its 2010 title and return to the NJCAA National Tournament for the second consecutive year. ... MC coach Tammie Jimenez said before her team can start thinking about playing in the 4:30 p.m. championship match, the Lady Chaparrals must take care of Frank Phillips, a team that pushed MC to five games before falling both times. Jimenez said the key is to control the Lady Plainsmen's middle hitters because they dominated the match when the team played in Borger on Oct. 15. ... Another of Jimenez's biggest concern is the health of her team. Both freshmen setters Haley Nichols (kidney infection) and Breanna Ruble (flu) were out this week and that made it hard for her team to practice. Nichols has actually been out since the last week of the regular season. Also, sophomore MB Sarah Sawyer (knee) and freshman OH Dragana Cvoric (groin) have battled recent injuries as well. "We're going to have to fight through it," Jimenez said. "It's a big weekend. The girls know that nationals is only an arm's length away. We need all 11 of us to be focused whether we're physically or mentally healthy."
Next: Winner of tournament qualifies for NJCAA National Tournament, Nov. 17-19 in West Plains, Mo.

Region V West Tournament schedule at Clarendon College
Today
10:30 a.m.: Semifinal, (1) Midland College (17-12) vs. (4) Frank Phillips College (22-13)
12:30 p.m.: Semifinal, (2) New Mexico Military Institute (28-13) vs. (3) Western Texas College (19-12)
4:30 p.m.: Championship, semifinal winners

ANDREWS

From 1B

umental effort to beat the favored Loboes' but big plays by Monahans and three turnovers proved to be too much to overcome.

"Our kids went out there and fought here, and came up on the short end," Cordell said. "It was one of those things. I'm proud of our kids. We put our heart and soul into it and sometimes you come out on the short end. That's happened in back-to-back weeks."

Unlike last week's huge comeback by Greenwood, Monahans jumped on the Mustangs early behind Cano's big run.

"We made the wrong cut, and the next thing you know (Cano) is out of the gates," Cordell said. "They are a very talented ball-club. We've got nothing to be ashamed of."

Owens said the big run by Cano set the tone early.

"We wanted to do that because maybe they might be down a little coming off that big loss, and boy that first play, I didn't know it was going to be that fast," Owens said.

Then, the Mustangs' first drive ended in disaster when they fumbled the ball away at the Loboes 38-yard line.

But on their second possession, the Mustangs had their best drive of the first half when they drove to the Monahans 24 but had to settle for a 44-yard field goal by Jake Higgs to cut it to 7-3.

Unfortunately for Andrews, it was all Monahans after that.

The Loboes answered Andrews' scoring drive with a seven-play, 80-yard drive that was capped by a 1-yard run by Byron Scharf, who finished with 119 yards rushing.

The Monahans defense got tougher after that and forced the Mustangs to back-to-back three-and-outs. The Loboes also did a good job of not letting Mustang quarterback Shane Dolgener from getting any big rushing yards.

"I'm sure he got his yards, but in the first half (Dolgener) didn't hurt us as much as I thought he would," Owens said.

Dolgener finished with 103 yards rushing on 24 carries to go 212 yards on 17-of-30 passing with two interceptions.

Cano added two more touchdowns to give the Loboes a commanding 31-3 lead at the half. He scored on a 5-yard run, and then later scored on a wide-open 15-yard pass from Zack Navarro.

"Our running game was clicking and our offensive line had another big night," said Owens, whose team rushed for 436 yards. "The last three weeks I thought our offensive line has really been on and that's going to be big in the playoffs. We also threw the ball when we had to."

Monahans built a 45-3 lead at the end of the third quarter before the Mustangs scored the final 20 points for the final margin.

Oscar LeRoy can be reached at oleroy@mrt.com.

MONAHANS 45, ANDREWS 23

Monahans	14	17	14	0	—45
Andrews	3	0	0	20	—23

First Quarter
MON — Pedro Cano 80 run (Alejandro Mendoza kick), 11:46
AND — FG Jake Higgs, 2:56
MON — Byron Scharf 1 run (Mendoza kick), 0:56
Second Quarter
MON — FG Mendoza 44, 8:14
MON — Cano 5 run (Mendoza kick), 4:41
MON — Cano 15 pass from Zack Navarro (Mendoza kick), 2:56
Third Quarter
MON — Freddy Garcia 52 run (Mendoza kick) 2:21
MON — Cano 15 pass from Navarro (Mendoza kick) 1:26
Fourth Quarter
AND — Jaime Vela 29 run (Roland Pando pass from Shane Dolgener), 6:18
AND — Dolgener 11 run (run failed), 1:01
AND — Coy Lopez 3 run (pass failed) 0:11

	MON	AND
First Downs	19	24
Rushes-yards	45-436	38-202
Passing yards	45	212
Comp.-Att.-Int.	3-10-0	17-30-2
Punts-Avg.	3-41	4-31.25
Fumbles-lost	1-1	2-1
Penalties-yards	9-60	3-25

INDIVIDUALS STATISTICS
RUSHING — Monahans, Pedro Cano 15-178, Byron Scharf 11-119, Zack Navarro 4-33, Freddy Garcia 4-71, Rogelio Saucedo 5-35, Justin Lopez 4-8, Travis Andino 1-(-7). Andrews, Shane Dolgener 24-103, Jaime Vela 5-51, Cody Stanton 5-18, Coy Lopez 2-14, Joey Prieto 1-15, Jorddy Villegas 1-1
PASSING — Monahans, Navarro 3-9-0-45, Ozzie Lujan 0-1-0—0. Andrews, Dolgener 17-30-2-212
RECEIVING — Monahans, Cano 2-30, Scharf 1-15. Andrews, Trey Keesee 4-54, Austin Luna 4-35, Lopez 3-38, Prieto 1-11, Tadarrus Ridge 1-9, Vela 1-37, Adrian Casillo 1-14
INTERCEPTIONS — Monahans, Logan Mitchell 1-9, Garcia 1-21

MC blows out Barton County

From staff reports

The Midland College women's basketball team rolled to a victory during the second day of the Tip-Off Classic on Friday at Chaparral Center.

The Lady Chaparrals beat Barton County Community College 84-36 as four different players finished in double figures.

Nety Sousa led the way with 13 points as Danesha Long, who did not play on Thursday, scored 12 points and Curtiesha Woods and Achire Ade each added 10 points in the blowout victory.

Lindsay Ansley scored nine points and led the team with 10 rebounds as the Lady Chaps outrebounded the Lady Cougars 49-34 during Friday's game.

Midland College will look to finish the tournament undefeated as they will take on Cisco College at 4 p.m. today at Chaparral Center to complete the tournament.

MIDLAND COLLEGE 84, BARTON COUNTY (KAN.) CC 36
Barton County — Courtney Washburnsed 0-1 0-0 0, Dawn Bunger 1-4 0-0 2, Jennifer Allende 0-1 0-0 0, Crystal Fulton 1-2 0-0 2, Blair Bloomfield 1-10 0-0 2, Rachel Phillips 4-10 0-1 8, Nemesia Jackson 4-9 0-0 8, Tajhaya Williams 3-5 1-3 7, Donna Harris 4-10 0-0 8, Erin Copeland 0-6 0-0 0. Totals 17-48 1-7 36.
Midland College (2-0) — Kandice Carter 0-5 2-3 2, Bernadette Sanchez 0-1 0-0 0, Danielle Jackson 3-7 0-0 7, Anitra Shultis 3-6 0-0 6, Curtiesha Woods 4-8 0-0 10, Armani Willey 1-4 0-0 3, Alexis Kelley 2-4 5-6 7, Lindsey Ansley 3-6 3-3 9, Shola Adebayo 1-2 0-0 3, Danesha Long 4-5 3-3 12, Ornela Sanchez 1-0 0-0 2, Achire Ade 4-7 2-4 10, Nety Sousa 6-10 1-2 13. Totals 32-61 13-18 84
Halftime score — MC 43, Barton County 17. 3-point goals — Barton County 1-11 (Bunger 1-4, Bloomfield 0-1, Phillips 0-2, Harris 0-2, Copeland 0-2), MC 7-16 (Carter 0-3, Sanchez 0-1, Jackson 1-1, Shultis 0-2, Woods 2-4, Willey 1-1, Adebayo 1-1, Long 2-3). Total fouls — Barton County 16, MC 10. Fouled out — none. Rebounds — Barton County 34 (Bloomfield 8), MC 49 (Ansley 10). Assists — Barton County 4 (Bunger 2), MC 18 (Ade 5). Turnovers — Barton County 21, MC 15. Steals — Barton County 6 (Copeland 3), MC 10 (Shultis 2, Ansley 2, Adebayo 2).

Tip-Off Classic
Chaparral Center
Today's Schedule
2 p.m. — Cochise College vs. Barton County Community College
4 p.m. — Midland College vs. Cisco College

HS BASKETBALL

FROM STAFF REPORTS

GIRLS
MIDLAND CLASSICAL 45, ODESSA NEW WAY CHRISTIAN 37
New Way Christian — Freshmanie Patterson 25, Nia Smith 6, Deja Ellis 4, Tori Mauzy 2.
Midland Classical (1-0) — Kayla Beattie 17, Hannah Bailey 5, Amy Hinton 4, Karla Johnson 10, Abbie Pool 4, Summer Sparks 3, Rachel Long 2.

New Way	9	10	8	13—37
MCS	9	15	12	19—45

Free throws — New Way 2-7, MCA 10-22. 3-point goals — New Way 2 (Patterson, 3), MCA 3 (Beattie) Total fouls — New Way 19, MCA 11. Fouled out — New Way, Ellis.
Next: Odessa Permian at Midland Classical, 6:30 p.m. Tuesday

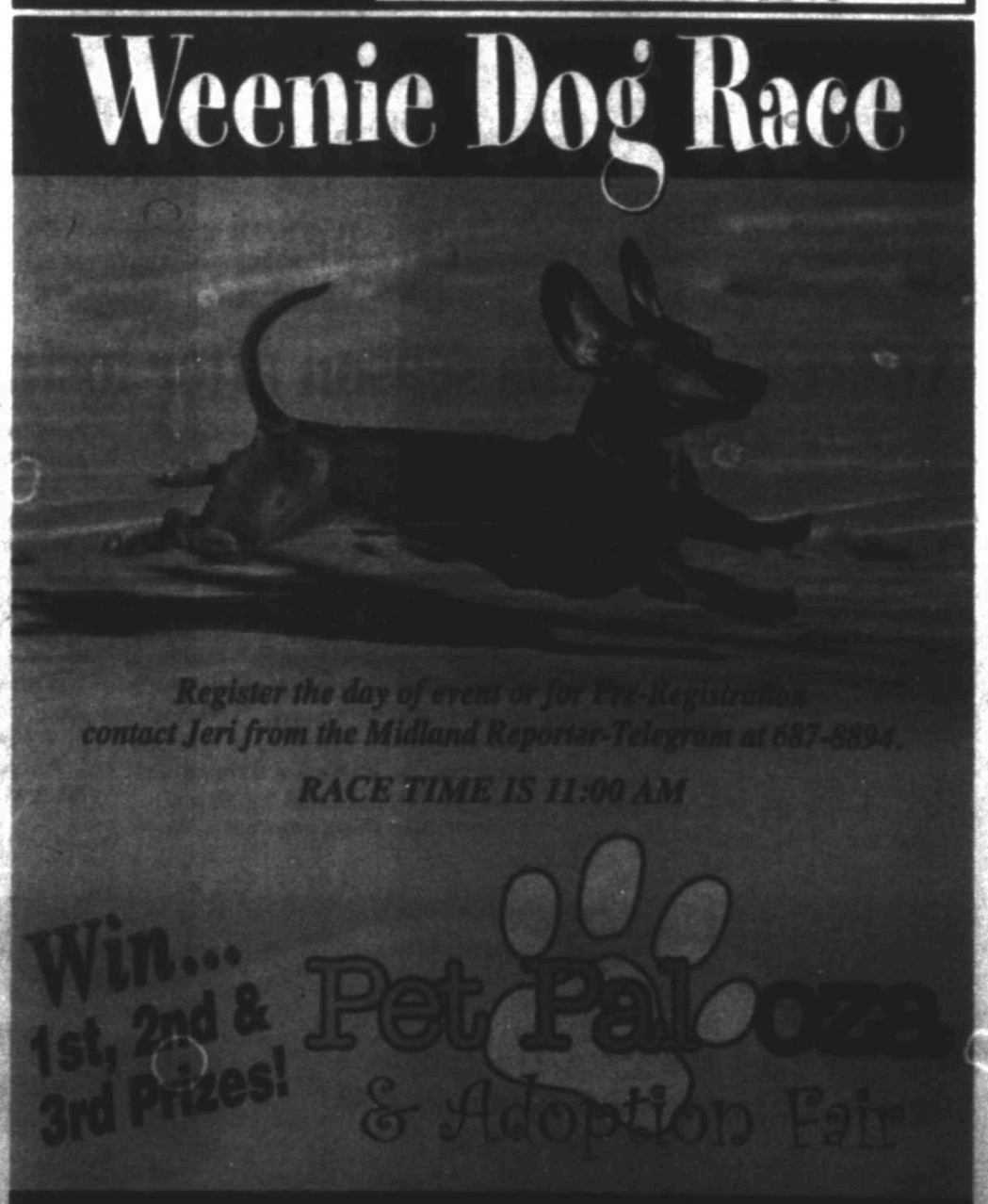

STATEWIDE H.S. FOOTBALL SCORES

CLASS 5A

Abilene 42, Odessa Permian 14
Abilene Cooper 34, Midland 32
Abilene Dominican 35, Abilene Heritage 7
Aledo Weatherford 28, Aledo Aledo 3
Alvin Shadow Creek 35, Lake Travis 7
Amarillo Caprock 41, Amarillo Palo Duro 14
Amarillo Tascosa 41, Amarillo 21
Austin High 41, Austin Bowie 35
Austin Lake Travis 49, Austin Davis 0
Austin 38, Austin Crockett 23
Brook Hill 35, Longview 28
Celina 49, Frisco Reborn 42, Holton City 18
Cypress Ranch 28, Houston Jersey Village 14

Cypress Rose 31, Cypress Creek 19
Del Rio 54, Laredo Cigarroa 0
Del Valle 45, Austin Akins 13
Dime Box 31, Milano 0
Dripping Springs 35, Cedar Hill 55, OT
Eagle Pass 28, Eagle Pass Winn 21
Edinburg 35, Edinburg North 30, Edinburg Economedes 23
EP Hanks 61, EP Bowie 40
EP Montwood 50, EP Eastlake 11
Garland Rich North Shore 45, Chandler Hillside 26
Garland 41, Garland Sachse 19
Garland Naaman Forest 35, North Garland 7
Grapevine 21, N. Richland Hills 14
Hebbronville 35, Alice Calallen 0
Houston Westside 42, Houston Madison 34
Irving 24, Irving Nimitz 21
Kerrville Tivy 35, Boerne 6
Katy Morton Ranch 52, Katy Mayde Creek 7
Keller Central 28, Cleveland 7
Killeen Shoemaker 52, Killeen Ellison 24
Klein Forest 38, Tomball 21
Klein Oak 45, Klein 14
Laredo Alexander 38, Laredo United 29
League City Clear Creek 20, Houston Clear Lake 12
Flower Mound Marcus 42, Lewisville Hebron 28
Lubbock Monterey 43, Lubbock 7
Lufkin 45, The Woodlands College Park 14
Mansfield 59, Midlothian 14
Mansfield Timberview 45, Mansfield Legacy 7
McAllen Memorial 38, La Joya Palmview 20
Mesquite Horn 30, Mesquite 28
Midland Lee 31, Odessa 14
North Mesquite 28, Tyler Lee 17
Northside O'Connor 31, Northside Clark 6
Northside Warren 45, Northside Marshall 12
Pasadena South Houston 49, Pasadena Memorial 47
Pearland 48, Alvin 22
Plano East 52, Lewisville 28
Plano West 24, Plano 10
Port Arthur Memorial 49, Baytown Sterling 14
PSJA 28, PSJA North 21
Richardson Berkner 42, Dallas Samuel 0
Richardson Lake Highlands 21, Richardson 14
Round Rock Stony Point 35, Pflugerville 7
Round Rock Westwood 45, Round Rock 7
SA Johnson 53, SA Lee 0
SA Madison 37, SA MacArthur 27
SA Southwest 41, SA South San Antonio 6
San Angelo Central 37, Amarillo Bowie 14
South Grand Prairie 43, Grand Prairie 25
Southlake Carroll 42, Denton Guyer 29
Spring Westfield 35, Spring Dekaney 31
Spring Klein 35, Spring 0
Stephenville 42, Aledo Houston 27

CLASS 4A

Aledo 39, FW Brewer 0
Amarillo Caprock 25, Amarillo Palo Duro 0
Arlington Seguin 55, Cleburne 28
Austin LBJ 70, Austin Reagan 28
Austin Travis 17, Austin Crockett 16
Austin Randolph 55, Austin Reilly 0
Austin Westlake 14, Austin Anderson 7
Baytown Sterling 35, Baytown Lee 35
Bosque Chapman 56, Uvalde 14
Brenham 28, Houston Stratford 3
Buda Hays 34, Brownsville Valley 28, OT
Burleson Centennial 35, Keller 0
Corpus Christi Calallen 35, Corpus Christi Ortiz 0
Cuero 35, Bishop 18
Dallas Carter 63, Dallas Pinkston 6
Dallas Kimball 54, Dallas Adamson 8
Dallas Lincoln 54, Dallas Jefferson 0
Dallas Spruce 20, Dallas Hillcrest 19
Dayton 48, Houston King 21
Denison 49, Mount Pleasant 35
Denton Ryan 35, Little Elm 10
Edcouch-Elsa 49, Mission Memorial 0
El Campo 50, Rosenberg Lamar 0
Elgin 48, Bryan Rudder 21
Ennis 50, Terrell 14
EP Austin 35, EP Bowie 7
EP Burges 27, El Paso 24
EP Del Valle 41, EP Parkland 27
EP Irvin 24, EP Jefferson 16
Everman 91, Joshua 12
Friendswood 35, Texas City 34
Frisco 23, Frisco Liberty 20
Frisco Centennial 56, Frisco Heritage 27
FW Boswell 30, Northwest Nelson 14
FW Southwest 41, FW Trimble Tech 21
FW Wyatt 41, FW Eastern Hills 7
Gregory-Portland 42, Beeville Jones 35
Hallettsville 49, Nacogdoches 16
Hewitt Midway 33, Killeen 19
Houston Northbrook 34, Houston Spring Woods 32
Houston Waltrip 68, Houston Davis 25
Houston Yates 47, Houston Austin 14
Humble Summer Creek 42, Humble 35
Hutto 40, Bastrop 7
Kilgore 64, Whitehouse 28
Kyle Lehman 31, Lockhart 7
Lake Travis 24, Cedar Park 21
Lancaster 40, Red Oak 16
Lewisville The Colony 35, Denton 14
Longview Pine Tree 28, Marshall 21
Magnolia West 45, Hooker 0
Mansfield Summit 35, Cleburne 7
Manvel 44, Freeland Damon 21
McKinney North 11, Wylie 7
McKinney Boyd 35, Sherman 41
Montgomery 49, Magnolia 7
N. Richland Hills Birdville 41, Keller Timberlake 28
Nederland 21, Little Cypress-Mauriceville 14
New Caney Porter 28, Conroe Caney Creek 22, OT
Northside Brennan 28, Castroville Medina Valley 10
Pearsall Connally 41, Manor 40
Port Lavaca Calhoun 48, Pleasanton 21
Richardson Pearce 51, Rockwall 38
Richmond Foster 49, Freeport Brazosport 14
Rio Grande City 14, La Joya Juarez-Lincoln 10
Rockwall-Heath 27, Wylie East 17
SA Alamo Heights 34, Clemens 17
SA Jefferson 35, SA Edison 28
SA Kennedy 48, SA Memorial 21
SA McCollum 33, SA Harlandale 6
SA Southside 32, SA Lanier 20
Santa Fe 14, Galveston Ball 0
Sherman 41, Greenville 0
Stephenville 48, Waco 21
Sulphur Springs 53, Royse City 13
Tyler 35, Jacksonville 17
Victoria 35, Livingston 27
Waco University 44, San Angelo Lake View 28
West Memphis 16, Forney 10
WF Rider 28, Wichita Falls 7
Willis 37, Huntsville 14
Wolfforth Frenship 42, Dumas 14

CLASS 3A

Abilene Wylie 36, Brownwood 16
Alvarado 37, Glen Rose 9
Atlanta 14, Paris 9
Aubrey 24, Gainesville 21
Bellville 44, Stafford 13
Borger 32, Perryton 14
Bridge City 34, Orangefield 0
Bridgeport 56, Lake Worth 14
Bullard 30, Rusk 27
Burkburnett 48, Bowie 35
Carrollton Ranchview 68, FW Diamond Hill-Jarvis 8
Carthage 37, Longview Spring Hill 14
CC Miller 38, CC West Oso 31
Celina 43, Commerce 0
Cleveland 35, Cleveland Tarkington 12
Coldspring-Oakhurst 68, Liberty 13
Crystal City 14, Pearsall 13
Dallas Madison 21, Wilmer-Hutchins 16
Decatur 49, FW Castleberry 14
Devine 47, Hondo 27
Fabens 26, Clint Mountain View 13
Farmersville 40, Frisco Lone Star 16
Ferris 41, Crandall 28
Fischer Canyon Lake 55, Bandera 33
Geronimo Navarro 42, Fredericksburg 7
Gilmer 14, Pittsburg 6
Gonzales 38, Cuero 0
Henderson 48, Gladewater 16
Ingleside 57, Aransas Pass 0
Jasper 56, Diboll 21
Kennedale 52, West 14
La Vernia 50, Pleasanton 6
Lampasas 58, Taylor 50
Leander 35, Round Rock 14
Liberty Hill 65, Burnet 33
Lindale 58, Quitman Ford 10
Llano 58, Mason Comally 28
Lubbock Cooper 42, Lubbock Coronado 14
Lucas Lovejoy 49, Renaissance Community 15
Lyford 63, Raymondville 14
Mexia 32, Groesbeck 20
Midland Greenwood 36, Port Stockton 14
Minnesota 45, Anderson 7
Navasota 27, Giddings 19
Orange Grove 38, Raymondville 29
Palestine 41, Pineville Westwood 23
Pampa 52, Dalhart 23
Pecos 27, Clint 20, OT
Prosper 52, Princeton 14
Rio Hondo 35, Port Isabel 21
Robinson 29, Gatesville 24
Rockport-Fulton 30, Mathis 0
SA Houston 31, Yoakum 12
Salado 65, Llano 21
Stephenville 31, Brownfield 21
Shiloh 24, Hamilton-Pennell 6
Sinton 32, Goliad 7
Snyder 48, Big Spring 7
Somerset 35, Castroville Springs 13
Swaony 41, Nocona 6
Tyler Chapel Hill 64, Athens 7
Van 40, Emory Rains 14
Vernon 21, Iowa Park 13
Waco La Vega 28, China Spring 24
West Orange-Stark 38, Sour Lake Hardin-Jefferson 6
Wharton 31, Palacios 7
Whitesboro 60, Pilot Point 7
Wills Point 35, Canton 28
Wimberley 49, Boerne 10

CLASS 2A

Abernathy 49, Floydada 25
Alba-Golden 32, Scurry-Rosser 22
Alpine 20, Denver City 19
Alvord 28, Henrietta 14
Anahuac 35, Hardin 12
Arp 44, New London West Rusk 24
Avoca 22, Buffalo 7
Big Sandy Harmony 23, Gladewater Sabine 8
Blanco 48, Luling 7
Boyd 41, Ponder 26
Brady 58, Early 30
Brackettville 63, Dublin 0
Bushland 48, Lubbock Roosevelt 6
Caddo Mills 35, Grand Saline 13
Cameron Yoe 38, Troy 7
Cisco 48, Crawford 21
Clyde 14, Bangs 13
Colorado City 28, Kermit 0
Cooper 26, Bogata Rivercrest 11
Corrigan-Camden 61, Groveton 6
Cordona Midway 42, Lone Oak 0
Cotulla 42, Natalia 22
Crane 42, San Angelo Grape Creek 0
Crockett 38, Mineola 0
Dalhart 48, Pattonville Prairiland 14
Dimmitt 48, Amarillo Highland Park 20
East Bernard 56, Wallis Brazos 10
East Chambers 42, Warren 6
Edgewood 70, Red Oak Life 63
Eustace 54, Dallas Life Oak Cliff 13
Fort Worth Christian 35, Paris 0
Franklin 48, Bruceville-Eddy 7
Frankston 47, Winona 0
Frost 20, Hubbard 18
Frisco 47, Amarillo River Road 7
George West 28, Universal City Randolph 7
Godley 42, Comanche 7
Hallettsville 25, Vanderbilt Industrial 20
Hamilton 33, Rio Vista 0
Hedley 49, Clarendon 28
Hempstead 42, Edna 0
Hico 35, Milano 0
Hitchcock 49, Van Vleck 20
Holiday 35, Jacksboro 0
Idalou 49, Cooltown 8
Jewett Leon 25, Blooming Grove 10
Joaquin 28, Gladewater Union Grove 20
Jourdanton 28, SA Cole 27
Lago Vista 68, Comfort 7
Lexington 35, Rogers 22
Littlefield 37, Slaton 14
Marion 55, Ingram Moore 0
Martin 14, Little River Academy 7
Melissa 59, Winnsboro 21
Merkel 37, Ballinger 7
Miveola 41, Quitman 6
Muleshoe 42, Childress 15
New Boston 35, Hooks 7
Newton 68, Hounton 18
Nocona 49, WF City View 35
Poth 55, SA Brooks 7
Refugio 55, Blanconia 14
Riviera Kaufer 39, Premont 0
San Saba 55, Junction 7
Schulenburg 16, Boling 12
Sonora 35, Coleman 0
Spearman 34, Tulia 0
Stanton 33, Anson 12
Stockdale 46, Dilley 13
Tatum 44, White Oak 42
Three Rivers 20, Karnes City 0
Troup 48, Elkhart 21
Weimar 47, El Maton Tidehaven 6
Whitney 34, Clifton 27

CLASS A

Albany 29, Haskell 0
Alto 62, Grapeland 36
Ben Bolt 28, Kenedy 14
Booker 27, Grover 21
Bosqueville 48, Valley Mills 0
Bovina 41, Nazareth 3
Bronte 35, Mertzon Irion County 7
Burton 27, Holland 13
Clarksville 49, Celeste 0
Claude 50, Shamrock 12
Crosbyton 49, Ralls 21
Cross Plains 51, Rangar 20
Ganado 42, Palacios 0
Garrison 52, Cushing 0
Goldthwaite 61, Eldorado 0
Granger 6, Milano 0
Hamlin 67, Roby 26
Hubbard 28, Chilton 26
Iraan 54, Marfa 13
La Villa 63, Charlotte 26
Lovelady 65, Colmesneil 0
Mart 34, Cayuga 0
Mason 28, Winters 6
Medina 38, D'Hanis 14
Menard 47, San Angelo Texas Leadership 0
Miles 35, Christoval 6
Morton 42, Smyer 20
Munday 58, Archer City 0
New Deal 21, Hale Center 20
Normangee 50, Iola 14
Olton 46, Tahoka 18
Paducah 48, Nazareth 38
Panhandle 31, Clarendon 19
Petrolia 58, Chico 26
Pettus 49, Agua Dulce 14
Price Carbide 63, Maud 12
Quanah 15, Lockney 6
Rice 21, Malakoff Cross Roads 8
Rissel 27, Karnes 12
Rotan 12, Roscoe 3
Santa 34, De Leon 20
Shiner 42, Louise 6
Springlake-Earth 20, Farwell 19
Stamford 52, Olney 13
Stinnett West Texas 16, Stratford 7
Sunray 40, Bivys Ranch 12
Van 16, Mt. Vernon 7
Vega 48, White Deer 14
Wheeler 21, Memphis 14
Windthorst 56, Perrin-Whitt 7
Wink 35, Tomball 8

PRIVATE SCHOOLS

Abilene Christian 56, Amarillo Holy Cross 8
Argyle Liberty Christian 31, EP Cathedral 2
Austin Hill Country 48, Waco Vanguard 0
Austin Hyde Park 31, San Marcos Baptist 7
Austin Regents 50, Giddings State School 0
Beaumont Kelly 42, Houston Christian 20
Boerne Geneva 46, SA Castle Hills 0
Brownwood Victory Life 76, Wichita Falls Christ Academy 30
Bullard Brook Hill 56, Irving Highlands 8
Bulverde Bracken 79, Kerrville Our Lady of the Hills 34
Carrollton Prince of Peace 47, FW Temple Christian 6
CC John Paul 28, SA Texas Military 12
Colleyville Covenant 28, FW Lake Country 7
Dallas Bishop Lynch 57, Plano John Paul 20
Dallas Parish Episcopal 43, Cedar Hill Trinity 21
Dallas Shelton 35, Tyler Gorman 28
Dickinson Pine Drive 57, Alpha Omega 33
Fredericksburg Heritage 54, Seguin Lifegate 6
Frisco Legacy Christian 21, Gainesville State School 0
FW Calvary 38, Carrollton Christian 6
FW Nolan 47, Addison Trinity 10
Garland Christian 70, Richardson Canyon Creek 35
Grapevine Faith 14, Arlington Pantego Christian 12
Hallettsville Sacred Heart 34, Bryan Brazos Christian 14
Houston Cypress Christian 21, Katy Faith West 9
Houston Northland Christian 43, Houston Lutheran North 14
Houston St. Thomas 42, Houston St. Pius X 13
Houston Westbury Christian 43, Katy Pope John 21
Midland Christian 61, Arlington Grace Prep 22
Plano Prestonwood 35, Dallas Bishop Dunne 28
Rosehill Christian 64, Pasadena First Baptist 12
SA Antonian 35, Brownsville St. Joseph 14
SA Christian 27, Victoria St. Joseph 7
Sugar Land Fort Bend 44, Houston Lutheran South 7
Temple Holy Trinity 61, Round Rock Christian 16
The Woodlands Christian 36, Galveston O'Connell 6
Tomball Concordia 47, Houston Second Baptist 25
Tyler All Saints 41, Dallas Lutheran 28
Tyler Grace Community 70, Waco Reicher 63
WF Notre Dame 81, Lubbock Kingdom Prep 38

SIX-MAN

Abbott 59, Bynum 34
Amherst 46, Cotton Center 0
Balmorhea 38, Sanderson 22
Blanket 50, Santa Anna 7
Bortlett County 62, Ackerly Sands 60
Bryson 39, Forestburg 33
Calvert 46, Buckholts 0
Cherokee 76, Mullin 36
Coolidge 38, Apple Springs 28, OT
Crowell 52, Chillicothe 6
Follett 47, Happy 0
Garden City 68, Sterra Blanca 16
Grandfalls-Royalty 59, Imperial Buena Vista 14
Groom 53, Hedley 8
Hermleigh 48, Roscoe Highland 33
Ira 50, Aspermont 0
Jonesboro 53, Cavalto Gap 0
Knox City 46, Haskell Paint Creek 0
Kress 65, Hart 20
Lefors 51, Darrouzett 6
Lohn 22, Brookesmith 18
Lometa 64, Rochelle 58
Meadow 43, Ropesville Ropes 14
Milford 66, Ladonia Fannindel 20
Newcastle 46, Woodson 0
Oakwood 58, Laird Hill Leverett's Chapel 10
Oglesby 57, Star 12
Paducah 56, Vernon Northside 6
Penelope 53, Aquilla 46
Petersburg 60, Southland 12
Rankin 80, Fort Davis 34
Robert Lee 52, Eden 0
Sterling City 46, Loraine 20
Strawn 56, Moran 8
Throckmorton 72, Gordon 26
Turkey Valley 47, McLean 0
Water Valley 70, Veribeat 6
Welch Dawson 74, Loop 36
Wellman-Union 56, Lubbock Harmony 6
Whitharral 46, Lazbuddie 0
Zephyr 70, Mars 52 (OT)HER
Brackett 29, Center Point 14
Fort Worth Christian 56, FW Southwest Christian 6
Rio Grande City Grulla 35, Zapata 29
SA Wagner 24, Seguin 17
Sabinal def. Lasley, forfeit
Schertz John Paul II 28, SA St. Gerard 14

POSTPONEMENTS AND CANCELLATIONS

Tenaha vs. Dallas Christian, ccd

NFL

AMERICAN CONFERENCE

East	W	L	T	Pct	PF	PA
Buffalo	5	2	0	.714	211	147
New England	5	2	0	.714	202	160
N Y Jets	4	3	0	.571	172	152
Miami	0	7	0	.000	107	166
South						
Houston	5	3	0	.625	206	145
Tennessee	4	3	0	.571	189	145
Jacksonville	2	6	0	.250	98	163
Indianapolis	0	8	0	.000	121	252
North						
Pittsburgh	6	2	0	.750	176	139
Cincinnati	2	5	0	.714	171	123
Baltimore	5	2	0	.714	185	110
Cleveland	3	4	0	.429	107	140
West						
Kansas City	4	3	0	.571	128	170
San Diego	4	3	0	.571	161	159
Oakland	4	3	0	.571	160	178
Denver	2	5	0	.286	133	200

NATIONAL CONFERENCE

East	W	L	T	Pct	PF	PA
N Y Giants	5	2	0	.714	174	164
Philadelphia	3	4	0	.429	179	152
Dallas	3	4	0	.429	156	162
Washington	3	4	0	.429	116	139
South						
New Orleans	5	3	0	.625	280	189
Tampa Bay	4	3	0	.571	131	169
Atlanta	4	3	0	.571	143	137
Carolina	2	6	0	.250	187	207
North						
Green Bay	8	0	0	1.000	230	141
Detroit	6	2	0	.750	242	174
Chicago	4	3	0	.571	170	150
Minnesota	2	6	0	.250	172	199
West						
San Francisco	6	1	0	.857	167	107
Seattle	2	5	0	.286	109	162
St. Louis	1	6	0	.143	87	192
Arizona	1	6	0	.143	143	183

Sunday's Games

Seattle at Dallas, Noon
Miami at Kansas City, Noon
Tampa Bay at New Orleans, Noon
Cleveland at Houston, Noon
San Francisco at Washington, Noon
N Y Jets at Buffalo, Noon
Atlanta at Indianapolis, Noon
Denver at Oakland, 3:05 p.m.
Cincinnati at Tennessee, 3:05 p.m.
Green Bay at San Diego, 3:15 p.m.
St. Louis at Arizona, 3:15 p.m.
N Y Giants at New England, 3:15 p.m.
Baltimore at Pittsburgh, 7:20 p.m.
Open: Carolina, Detroit, Jacksonville, Minnesota

Monday, Nov. 7

Chicago at Philadelphia, 7:30 p.m.

Tennis

ATP World Tour Valencia Open 500
Results
Friday
At Ciudad de las Artes y las Ciencias
Valencia
Valencia, Spain
Purse: $2.5 million (WT500)
Surface: Hard-Indoor
Singles
Quarterfinals

Marcel Granollers, Spain, def. Gael Monfils (3), France, 7-6 (10), 6-4.
Juan Martin del Potro (4), Argentina, def. Marcel Granollers, Spain, 6-3, 6-4.
Juan Monaco, Argentina, def. Juan Carlos Ferrero, Spain, 6-3, 6-4.
David Ferrer (1), Spain, def. Nicolas Almagro, Spain, 6-3, 6-4.

Doubles
Quarterfinals

Bob and Mike Bryan (1), United States, def. Tomas Cerna, Czech Republic, and Filip Polasek, Slovakia, 6-2, 6-4.

ATP World Tour Davidoff Swiss Indoors Results
Friday
At St. Jakobshalle
Basel, Switzerland
Purse: $2.0 million (WT500)
Surface: Hard-Indoor
Singles
Quarterfinals

Kei Nishikori (4), Japan, def. Mikhail Kukushkin, Kazakhstan, 3-6, 5-7, 6-4.
Novak Djokovic (1), Serbia, def. Marcos Baghdatis, Cyprus, 6-4, 6-4.
Tommy Haas (8), Germany, def. Philipp Kohlschreiber, Germany, 6-2, 6-2.
Roger Federer (3), Switzerland, def. Andy Murray (2), United Kingdom, 6-2, 6-2.

Doubles
Quarterfinals

Alexander Peya and Bob Norman, Sweden, def. Oliver Marach, Austria, and Aisam-Ul-Haq Qureshi, Pakistan, 6-3, 3-6, 10-7.
Jean Julien Rojer, Netherlands, and Horia Tecau, Romania, def. Marcelo Melo, Brazil, and Marcel Granollers, Spain, 6-3, 7-6 (5).
Eric Butorac, USA, and Rajeev Ram, USA, def. Dustin Brown, Germany, and Paul Hanley, Australia, 6-3, 7-6.

Champions Tour

Charles Schwab Championship
Scores
Friday
At TPC Summerlin Park GC
San Francisco
Purse: $2.5 million
Yardage: 7,135; Par 71
Second Round

David Frost	69-68	— 137
Michael Allen	69-68	— 138
Fred Couples	68-70	— 138
Mark Calcavecchia	71-68	— 139
Jay Don Blake	71-68	— 139
Bernhard Langer	71-68	— 139
Tom Pernice, Jr.	71-68	— 139
Joe Ozaki	68-72	— 140
Jay Haas	68-72	— 140
Nick Price	73-68	— 141
Mark O'Meara	73-68	— 141
Tom Lehman	70-72	— 142
Tom Watson, Jr.	71-71	— 142
Russ Cochran	70-72	— 142
Rocco Mediate	74-68	— 142
Olin Browne	73-70	— 143
Loren Roberts	72-71	— 143
John Huston	75-68	— 143
Jeff Sluman	75-68	— 143
Mark Wiebe	74-70	— 144
David Eger	73-72	— 145
John Cook	73-73	— 146
Craig Stadler	75-74	— 149
Chien Soon Lu	72-74	— 146
Brad Bryant	77-70	— 147
Peter Senior	71-76	— 147
Peter Fowler	76-72	— 148
Hale Irwin	76-74	— 150
Tom Wargo	74-75	— 149
Hiroshi Ohiwa	76-74	— 150
Tommy Armour III	76-74	— 150

LPGA

Mission Hills Scores
Friday
At Kingsmill Resort River Course
Williamsburg, Va.
Purse: $1.2 million
Yardage: 6,600; Par: 72 (36-36)
First Round

Hong Ahn	32-34	— 66
Kelly Tilghman	35-31	— 66
Teresa Lu	31-35	— 66
Momoko Ueda	31-36	— 67
Mina Harigae	33-35	— 68
Ayako Uehara	35-33	— 68
Shanshan Feng	34-34	— 68
Stacy Lewis	34-34	— 68
Catriona Matthew	35-33	— 68
Kim Kaufman	36-32	— 68
Azahara Munoz	32-36	— 68
Ritsuko Ryu	35-34	— 69
Karrie Webb	35-34	— 69
Lim Eun-ji	33-36	— 69
Pornanong Phatlum	36-33	— 69
Jiyai Shin	35-34	— 69
Ai Miyazato	35-37	— 72
Shanshan Feng	34-35	— 69
Stacy Lewis	34-34	— 68
Catriona Matthew	35-33	— 68
Kim Kaufman	36-32	— 68
Azahara Munoz	32-36	— 68
Ritsuko Ryu	35-34	— 69
Karrie Webb	35-34	— 69
Lim Eun-ji	33-36	— 69
Pornanong Phatlum	36-33	— 69
Jiyai Shin	35-34	— 69
Ai Miyazato	35-37	— 72
Shin Hye-yeon	34-35	— 69
Hee-Won Han	34-35	— 69
Hee-Young Park	34-35	— 69
Ryann O'Toole	34-35	— 69
Vicky Hurst	34-35	— 69
Jodi Ewart	34-35	— 69
Julieta Granada	34-35	— 69
Karen Stupples	34-35	— 69
Yumiko Yoshida	34-35	— 69
Yuko Saitoh	34-35	— 69
Michelle Wie	35-34	— 69
Sophie Gustafson	35-34	— 69
Cristie Kerr	35-34	— 69
Cindy Lacrosse	34-35	— 69
Jean Reggio	34-35	— 69
Ilhee Lee	35-34	— 69
Lisa Ward	35-34	— 69
Ji Young Oh	35-34	— 69
Dottie Pepper	35-34	— 69
Kim Kim-yaan	35-34	— 69
Kelly Shipley	34-35	— 69
Lee Mee-rie	35-34	— 69
Jennifer Johnson	37-32	— 69
Kristy McPherson	35-34	— 69
Meaghan Francella	37-32	— 69
Katie Futcher	36-33	— 69
Ai Miyazato	36-33	— 69
Yu Ping	36-34	— 70
Karen Asavana	36-34	— 70
Sae Kyeong	36-36	— 72
Ai Miyazato	36-37	— 73
Beatriz Recari	37-36	— 73
Chella Choi	36-37	— 73
Paige Mackenzie	37-36	— 73
Paek Hee-jung	36-37	— 73
Amanda Blumenherst	37-36	— 73
Heather Bowe Young	36-37	— 73
Jenny Shin	36-37	— 73
Lee Ji-eun	35-38	— 73
Becky Morgan	36-37	— 73
Mika Miyazato	36-38	— 74
J Eun-hee	37-37	— 74
Kim Sung-hee	39-35	— 74
Danielle Kang	36-38	— 74
Kim Young	36-38	— 74
Junko Omote	36-38	— 74
Julieta Granada	36-38	— 74
Sang Ji-min	36-38	— 77
Miguel Jimenez	72-68	— 140
Francisco Molinari	70-70	— 140
Robert Rock	70-70	— 140
Chinnarat Phadungsil	71-69	— 140
Anders Hansen	71-69	— 140
John Senden	72-68	— 140
Ashun Wu	72-68	— 141
Keith Horne	71-70	— 141
Yuta Ikeda	70-71	— 141
David Gleeson	71-70	— 141
Alexander Noren	67-75	— 142
Jhonattan Vegas	69-73	— 142
Tetsuji Hiratsuka	72-70	— 142
Xin-jun Zhang	74-68	— 142
Peter Hedblom	69-73	— 142
Nicolas Colsaerts	74-68	— 143
Thomas Bjorn	72-71	— 143
Bobby Gates	75-68	— 143
Paul Lawrie	73-71	— 143
Bill Haas	74-69	— 143
Jung-gon Hwang	72-72	— 144
Mark Wilson	71-73	— 144
Jim Herman	74-70	— 144
Geoff Ogilvy	75-69	— 144
David Toms	68-76	— 144
Scott Stallings	70-74	— 144
Lucas Glover	76-68	— 144
Ernie Els	75-69	— 144
D.A. Points	73-71	— 144
Harrison Frazar	70-75	— 145
Jeev Milkha Singh	75-70	— 145
Michio Matsumura	74-71	— 145
Wen-Chang Liang	72-73	— 145
Chez Reavie	70-75	— 145
Hiroyuki Fujita	74-71	— 145
Michael Hoey	76-70	— 146
Jim Furyk	76-68	— 146
Nick Watney	71-75	— 146
Ben Crane	75-71	— 146
Pablo Martin	76-71	— 147
Stuart Appleby	77-70	— 147
S.S.P. Chowrasia	75-74	— 147
Lee Slattery	76-71	— 147
Siddikur Rahman	75-73	— 148
Chan Yih-shih	75-74	— 149
Tom Lewis	78-71	— 149
Robert Karlsson	76-75	— 149
Darren Clarke	73-76	— 149
Kyung-tae Kim	73-77	— 150
Hao Tian	76-78	— 150
Alister Presnell	75-75	— 150
Adam Blend	75-76	— 151
Kiradech Aphibarnrat	76-75	— 151
Thomas Aiken	76-75	— 151
Matteo Manassero	82-71	— 153

GOLF

PGA Europe

HSBC Champions Scores
Friday
At Sheshan International Golf Club
Shanghai
Purse: $1 million
Yardage: 7,266; Par: 72
Second Round

Fredrik Jacobson	67-66	— 133
Louis Oosthuizen	71-63	— 134
Adam Scott	69-65	— 134
Raphael Barber	65-70	— 135
Bo Van Pelt	67-69	— 136
Paul Casey	70-66	— 136
Martin Kaymer	68-69	— 137
Thongchai Jaidee	68-69	— 137
Aaron Baddeley	69-68	— 137
Lee Westwood	69-68	— 137
Graeme McDowell	68-69	— 137
Graeme McDowell	69-69	— 138
Justin Rose	69-70	— 139
Hunter Mahan	71-67	— 138
Ian Poulter	70-68	— 138
K.J. Choi	69-70	— 139
Alvaro Quiros	72-67	— 139
Charl Schwartzel	70-69	— 139
Chris Wood	70-69	— 139
Richard Sterne	71-68	— 139
Anders Hansen	69-70	— 139
Jason Day	70-70	— 140
Rory Sabbatini	69-71	— 140
Joel Vogel	70-70	— 140

NHL

Eastern Conference

Atlantic Division	GP	W	L	OT	Pts	GF	GA
Pittsburgh	14	9	3	2	20	49	35
Philadelphia	13	7	4	2	16	47	42
N.Y. Rangers	13	6	3	4	16	37	32
N.Y. Islanders	13	3	8	2	8	27	39
New Jersey	13	3	8	2	8	27	39
Northeast Division							
Boston	13	9	3	1	19	45	30
Toronto	12	7	5	0	14	35	32
Montreal	13	7	6	0	14	32	29
Ottawa	12	5	5	2	12	31	31
Buffalo	13	4	7	2	10	27	37
Southeast Division							
Washington	13	8	4	1	17	44	37
Tampa Bay	13	8	4	1	17	41	36
Carolina	13	6	5	2	14	34	37
Florida	13	5	6	2	12	31	37
Atlanta	13	4	7	2	10	34	41

Western Conference

Central Division	GP	W	L	OT	Pts	GF	GA
Nashville	13	8	3	2	18	40	31
Chicago	13	8	4	1	17	44	35
St. Louis	13	7	4	2	16	37	32
Detroit	13	6	5	2	14	37	37
Columbus	13	5	6	2	12	31	37
Northwest Division							
Vancouver	13	9	3	1	19	45	28
Calgary	13	6	5	2	14	34	37
Minnesota	13	6	5	2	14	31	34
Colorado	13	6	5	2	14	31	37
Edmonton	13	3	8	2	8	27	41
Pacific Division							
San Jose	13	9	3	1	19	45	27
Los Angeles	13	6	4	3	15	34	29
Phoenix	13	6	5	2	14	37	37
Dallas	13	6	6	1	13	34	37

Trinity puts on dominating display in win over Westlake

By Jeff Wilson
MRT correspondent

The message that Thomas Schorr, Alex Young and their teammates wanted to send was clear — the Chargers are coming.

And the remaining field in the TCAF Division I playoffs had best take notice after Trinity opened the 2011 postseason by rolling over Westlake Academy 83-14 at Coombes Field on Friday night.

"We wanted to get some momentum and be solid on both offense and defense," Schorr, a senior, said of the opening round. "And part of that momentum was coming out strong."

The Chargers did exactly that as Schorr returned the opening kickoff for a score to spark Trinity back into the state semifinals, where it's season ended a year ago. With the win, Trinity improved to 7-3 overall and will face either Willow Park Trinity Christian or Dallas Academy at 2 p.m. next Saturday in Zephyr.

Chargers	83
Blacksmiths	14

"The kids played physical and I thought we executed well," Trinity coach Chris Jauz said. "We didn't let up. We are looking forward to the next round."

The Chargers are moving on thanks, in part, to a stellar night from Schorr and Young. The senior duo combined to have a hand in eight of the 11 touchdowns Trinity scored in a game called at halftime due to the 45-point mercy rule.

Schorr returned kickoffs of 50 and 70 yards for scores, tossed a 30-yard scoring pass to Brantley Harrington and hauled in a 42-yard TD pass from Ethan Samuels. Young scored on runs of 68, 10 and 20 yards and found Taylor Cory for a 25-yard touchdown pass.

Jauz, who didn't get to see any film of Westlake before the game, said he was proud of the way his team responded to the unknown.

Trinity scored every time it touched the ball, forced three turnovers and held Westlake to 85 yards of total offense while piling up 366 yards of it's own in just two quarters.

TRINITY 83, WESTLAKE ACADEMY 14

Westlake	0	14	x	x	—14
Trinity	49	20	x	x	—83

First quarter

T — Thomas Schorr 50 kickoff return (Schorr kick), 9:46

T — Alex Young 68 run (Schorr kick), 8:30

T — Young 10 run (Schorr kick), 5:57

T — Jackson Willingham 25 run (Schorr kick), 4:43

T — Young 20 run (Schorr kick), 2:10

T — Brantley Harrington 30 pass from Schorr (Schorr kick), 1:48

Second quarter

T — Aaron Watson 25 run (Landon Lanier kick), 9:16

T — Taylor Cory 25 pass from Young (Lanier kick), 9:00

W — Nick McCune 10 run (kick failed), 8:20

T — Schorr 42 pass from Ethan Samuels (kick blocked), 6:14

W — Kyler Wheat 3 pass from McCune (McCune kick), 5:31

T — Schorr 70 kickoff return (Cory pass from Samuels), 5:19

T — Boomer Selvera 20 pass from Samuels (run failed), 2:41

	THS	WHS
First downs	4	11
Rushes-yards	6-(-10)	19-195
Passing yards	95	171
Comp.-Att.-Int	6-22-0	6-9-0
Punts	4-40.0	0-0.0
Fumbles-lost	3-3	0-0
Penalties-yards	3-20	5-42

INDIVIDUAL STATISTICS

RUSHING — Westlake, Jack McCoen 1-(-4). Tim Jernigan 1-(-6). Nick McCune 2-(-1). Andrew Whelelz 2-1. Trinity, Alex Young 4-97. Jackson Willingham 1-25. Weldon Boley 1-10. Aaron Watson 4-36. Ethan Samuels 4-8. Powers Ramsey 4-21. Travis Cain 1-(-2).

PASSING — Westlake, McCune 6-22-0-95. Trinity, Schorr 3-5-0-84. Samuels 2-3-0-62. Young 1-1-0-25.

RECEIVING — Westlake, Jernigan 1-7. Whelelz 3-35. Wheat 2-53. Trinity, Cory 3-79. Brantley Harrington 1-30. Schorr 1-42. Boomer Selvera 1-20.

FRIDAY HIGH SCHOOL FOOTBALL ROUNDUP

Mid. Christian 61, Arl. Grace Prep 22

GRAND PRAIRIE — The Midland Christian offense struck quick and often in a 61-22 thrashing of Arlington Grace Prep on Friday night.

Christian Whigham scored on first half runs of 13 and 5 yards and also added a 30-yard TD pass from Mason McClendon. Jerry Garcia scored two of his three touchdowns in the second half as he had a 35-yard run in the first quarter and then caught an 80-yard pass from McClendon.

Midland Christian (8-2, 5-0 in TAPPS Division II, District 1) will take on either Trinity Christian-Cedar Hill or Dallas Parish Episcopal at 7:30 p.m. Friday, Nov. 11 at Mustang Field in the first round of the TAPPS Division II playoffs.

MIDLAND CHRISTIAN 61, ARLINGTON GRACE PREP 22

Midland Christian	19	20	14	0	—61
Arl. Grace Prep	7	7	0	8	—22

First Quarter

MCS — Christian Whigham 6 run (Josh Willis kick), 9:52

AGP — Norwood 42 pass from Sawyer (Mims kick), 8:10

MCS — Jerry Garcia 35 run (kick blocked), 5:27

MCS — Whigham 9 run (run failed), 2:36

Second Quarter

AGP — Ball 50 pass from Sawyer (Mims kick), 11:49

MCS — Whigham 13 run (pass failed), 9:55

MCS — Whigham 30 pass from Mason McClendon (Whigham run), 6:35

MCS — Garcia 80 pass from McClendon (Willis kick), 3:36

MCS — Whigham 5 run (Willis kick), :57

Third Quarter

MCS — Garcia 63 pass from McClendon (Willis kick), 7:57

MCS — Aguirre 64 pass from McClendon (Willis kick), 4:06

Fourth Quarter

AGP — Ball 2 run (run good), 6:18

	MCS	AGP
First Downs	20	17
Rushes-Yds.	29-193	21-56
Passing Yds.	386	283
Comp.-Att.-Int	11-17-1	27-35-2
Punts-Avg.	1-40	4-25.1
Fumbles-lost	0-0	0-0
Penalties-Yds.	5-35	3-35

INDIVIDUAL LEADERS

RUSHING — Midland Christian, Christian Whigham 15-130. Arlington Grace Prep, Ball 15-49

PASSING — Midland Christian, Mason McClendon 10-15-0-381. Arlington Grace Prep, Sawyer 27-35-2-283

RECEIVING — Midland Christian, Jerry Garcia 4-221. Arlington Grace Prep, Franks 15-119

Garden City 69, Sierra Blanca 16

GARDEN CITY — Garden City finished its season with a convincing 69-16 mercy-rule victory against Sierra Blanca on Friday at Bearkat Stadium.

Garden City finishes the season at 5-5 overall and 1-2 in Six-Man Division I, District 7 and Sierra Blanca finished at 2-8 and 0-3.

GARDEN CITY 69, SIERRA BLANCA 16

Sierra Blanca	8	8	x	x	—16
Garden City	36	33	x	x	—69

First Quarter

GC — Michael Lopez 10 run (kick failed), 7:11

SB — 74 kickoff return (kick good), 6:59

GC — Reggie Hallmann 25 run (kick failed), 6:10

GC — Safety, tackled punter in end zone, 4:34

GC — Peyton Schaefer 48 kickoff return (kick failed), 4:22

GC — Hallmann 26 pass from Blayne Batts (Frankie Zuniga kick), 3:22

GC — Juan Bustos 31 run (Zuniga kick), 1:15

Second Quarter

GC — Michael Lopez 49 run (kick failed), 9:53

GC — Hallmann 30 run (kick failed), 6:57

SB — 60 run (kick good), 5:29

GC — Schaefer 80 kickoff return (Schaefer pass from Zuniga), 5:20

GC — Ruben Mier 6 run (kick failed), 3:45

GC — Batts 21 run (Zuniga kick), 1:39

	SBHS	GCHS
First Downs	1	10
Rushes-Yds.	26-(-4)	11-216
Passing Yds.	4	28
Comp.-Att.-Int.	1-4-0	1-3-0
Punts-Avg.	4-19.0	0-0
Fumbles-lost	0-2	0-0
Penalties-Yds.	2-20	3-15

INDIVIDUAL LEADERS

RUSHING — Garden City, Lopez 2-59

PASSING — Garden City, Batts 1-3-0-28

RECEIVING — Garden City, Hallmann 1-28

Snyder 49, Big Spring 7

SNYDER — Snyder rolled by Big Spring, 49-7 to put a cap on its District 5-3A championship on Friday night at Tiger Stadium.

Snyder finished the year at 9-1 and 4-0 in District 5-3A and will be the top seed from the district in the Class 3A Division II playoffs. Big Spring finishes the year at 0-10 and 0-4 and its the school's first winless campaign since 1978.

No other information was reported on the game.

Abilene High 42, Permian 14

ODESSA — The Eagles scored four first half touchdowns to roll to a 42-14 victory against Odessa Permian on Friday to clinch the outright District 5-5A title at Ratliff Stadium.

Abilene High (7-3, 5-0 in District 3-5A) had four different players score touchdowns as Paxton Grayer, Charles McGill, Evin Abbe and Marcell Porter all found the end zone for a 28-0 halftime lead.

The Eagles added two more scores in the second half as both of Permian's scores came in the fourth quarter.

Abilene High will open the postseason against Arlington High next Friday at Shotwell Stadium in the Class 5A Division II bracket, and Permian (6-4, 3-2) will take on Arlington Bowie in a Class 5A Division I bi-district game at 7:30 p.m. Friday, Nov. 11 at San Angelo Stadium.

ABILENE HIGH 42, ODESSA PERMIAN 14

Abilene High	14	14	7	7	—42
Permian	0	0	0	14	—14

First Quarter

AHS — Paxton Grayer 22 run (Taylor Peebles kick), 7:25. Drive: 3 plays, 77 yards, 1:53

AHS — Charles McGill 63 interception return (Taylor Peebles kick), 2:38

Second Quarter

AHS — Evin Abbe 1 run (Taylor Peebles kick), 8:32. Drive: 8 plays, 95 yards, 2:30

AHS — Marcell Porter 21 pass from Evin Abbe (Taylor Peebles kick), 0:30

Third Quarter

AHS — Keelvain Lucas 9 pass from Evin Abbe (Taylor Peebles kick), 0:43

Fourth Quarter

PER — Van Powell 4 pass from Jack Williams (Brett Becker kick), 11:08

AHS — Erik Harris 13 run (Taylor Peebles kick), 3:40

PER — Michael Miller 3 pass from Jack Williams (Brett Becker kick), 1:58

	AHS	PER
First Downs	23	15
Rushes-Yards	33-241	22-37
Passing Yards	227	217
Comp.-Att.-Int.	22-31-0	22-38-1
Fumbles-Lost	1-1	0-0
Punts-Avg.	3-34.7	4-43.0
Penalties-Yards	4-35	5-46

INDIVIDUAL STATISTICS

RUSHING — Abilene High, Blayze Walker 6-103, Paxton Grayer 7-64. Erik Harris 7-36. Marcell Porter 6-7. Tyler McCoery 1-3. Evin Abbe 6-(-2). Permian, JaQuille White 13-47. Jack Williams 4-3. Van Powell 1-(-2). Aaron Chatham 1-(-2). Kacey Ryan 3-(-8).

PASSING — Abilene High, Evin Abbe 22-29-0-227. Walker 0-2-0-0. Permian, Williams 16-31-0-186. Ryan 5-7-0-37. Powell 1-1-0-(-6).

RECEIVING — Abilene High, Keelvain Lucas 8-80. Tyler McCoery 5-59. Walker 3-44. Porter 3-36. Grayer 1-5. Davonte' Taylor 1-2. Grant Alexander 1-1. Permian, Powell 12-134. Michael Miller 3-31. Andrew Perez 3-18. Clay Adams 1-16. Josh Ontiveroz 1-12. JaQuille White 1-12. Kacey Ryan 1-(-6).

INTERCEPTIONS — Abilene High, Charles McGill 1-63.

Forsan 32, Hawley 19

HAWLEY — Brendan Roman rushed for 151 yards and Toa MauMau accounted for three touchdowns to lead Forsan to a victory over Hawley and clinch the final playoff spot out of District 2-2A, Division II.

MauMau played in place of the injured Foster Burchett at quarterback and had a pair of 1-yard touchdown runs. He added a 35-yard TD pass to Roman in the second quarter.

Forsan (6-4, 3-3 in district) will play Sanford-Fritch in the bi-district round of the playoffs and a time, day and place to be determined.

FORSAN 32, HAWLEY 19

Forsan	0	13	12?	—32
Hawley	6	6	7?	—19

First Quarter

Hawley – Houston Schoenmaker 6 run (kick blocked) 1:05

Second Quarter

Forsan – Brendan Roman 35 pass from Toa'a Mau'mau (Bryson Phillips kick) 8:34

Forsan – Mathew Mims 84 pass interception return (kick blocked) 2:59

Hawley – Bryce DeWare 11 run (run failed) 1:01

Third Quarter

Forsan – Dalton Doss 2 run (kick failed) 9:44

Forsan – Mau'Mau 1 run (pass failed) 2:43

Hawley – DeWare 44 run (Schoenmaker kick) 0:29

Fourth Quarter

Forsan – Mau'Mau 1 run (Trevor Williams kick) 7:13

	Forsan	Hawley
First downs	11	15
Rushes-yards	38-183	51-291
Passing yards	78	60
Comp.-Att.-Int.	4-12-0	8-11-1
Punts-Avg.	4-24.5	4-28.3
Penalties-yards	2-15	7-55
Fumbles-Lost	3-1	0-0

INDIVIDUAL STATISTICS

RUSHING — Forsan, Toa Mau'Mau 18-77. Brendan Roman 17-151. Dalton Doss 3-5. Hawley, Logan Thompson 3-(-11). Houston Schoenmaker 10-57. Bryce DeWare 15-119. Levi May 18-114. Houston Schoenmaker 2-10. Dylan Sanchez 3-30.

PASSING — Forsan, Mau'mau 4-12-0-78. Hawley, Thompson 8-11-1-60

RECEIVING — Forsan, Roman 1-35. Patrick Robles 1-28. Doss 1-13. Hugh Rankin 0-17. Hawley, Ryan Ortega 3-42. May 3-11. Fernandez 1-8. DeWare 1-1.

Greenwood 38, Fort Stockton 14

FORT STOCKTON — Greenwood capped off District 4-3A play and the regular season with a dominating 38-14 victory over Fort Stockton at Panther Stadium Friday night to clinch a playoff spot.

Greenwood (6-4, 2-2) will be the 2 seed in the 3A Division II playoffs play and will play Pecos in the bi-district round at Kermit's Walton Field at 7:30 p.m. Friday.

Greenwood quarterback Kam Williams displayed another impressive performance for the Ranger offense, rushing for 198 yards and two touchdowns on 12 carries, while adding 200 passing yards and one touchdown on 15 completions.

The Greenwood defense held Fort Stockton (6-4, 0-4) scoreless through three quarters and forced a total of seven turnovers on the night. Three of those turnovers came off interceptions while four came off recovered fumbles.

GREENWOOD 38, FORT STOCKTON 14

Greenwood	6	12	14	6	—38
Fort Stockton	0	0	0	14	—14

First Quarter

GRE — Kam Williams 1 run (kick failed) 8:13

Second Quarter

GRE — Kam Williams 47 run (pass failed) 11:24

GRE — Colin Sullivan 47 pass from Kam Williams (pass failed) 6:25

Third Quarter

GRE — Timmy Murphy 12 run (Kam Williams run) 6:18

GRE — Murphy 10 run (run failed) :49

Fourth Quarter

GRE — Murphy interception return (kick failed) 8:43

FS — Nathaniel Franco 8 pass from Marcus Chavez (2-point conversion) 11:18

FS — Chavez 27 run (PAT failed) 7:16

	GHS	FSHS
First Downs	17	15
Rushes-Yds.	31-157	43-202
Passing Yds.	200	183
Comp.-Att.-Int.	15-32-0	14-42-3
Punts-Avg.	4-32	2-27
Fumbles-lost	2-2	6-4
Penalties-Yds.	5-50	9-113

INDIVIDUAL LEADERS

RUSHING — Greenwood, Kam Williams 12-98. Fort Stockton, Joe Ray Barboza 14-72

PASSING — Greenwood, Williams 15-30-0—200. Fort Stockton, Chavez 9-22-2—90

RECEIVING — Greenwood, Colin Sullivan 6-64. Fort Stockton, Dillon Chambliee 2-49

Stanton 33, Anson 12

STANTON — With both teams out of the Class 2A playoff picture, Stanton ended its season Friday night on a high note with a convincing 33-12 home victory against district foe Anson.

The Stanton (5-5, 3-3 in District 2-2A, Division II) offense was led by Tim Anderson's 117 rushing yards and two touchdown on 15 carries. Quarterback Shayne Conaway added 53 yards passing and one touchdown for the Buffaloes.

The Stanton defense was able to hold Anson (0-10, 0-6) to just 142 rushing yards on 33 carries and 86 total passing yards.

STANTON 33, ANSON 12

Anson	0	0	6	6	—12
Stanton	6	13	14	0	—33

First Quarter

STA — Andreas Chavez 15 run (pass failed) 4:45

Second Quarter

STA — Cornelius Klassen from Shane Conaway 37 pass (Chavez kick) 7:48

STA — Tim Anderson 11 run (pass failed) 6:43

Third Quarter

STA — Anderson 44 run (Chavez kick) 9:27

STA — Spinks 16 run (Chavez kick) 7:40

ANS — Garcia 28 run (run failed) 1:32

Fourth Quarter

ANS — Garcia 39 pass from Garcia (pass failed) 2:32

	ANS	STA
First Downs	11	11
Rushes-Yds.	33-142	29-203
Passing Yds.	86	53
Comp.-Att.-Int.	5-11-1	2-5-0
Punts-Avg.	4-35	3-36
Fumbles-lost	3-2	3-1
Penalties-Yds.	4-30	4-45

Rankin 80, Fort Davis 34

FORT DAVIS — Rankin clinched the Six-Man Division I, District 7 championship Friday night with an 80-34 victory over Fort Davis at Bart Coan Field.

Rankin finished its regular season 8-2 overall and 3-0 in district play. The Red Devils will play Robert Lee in their bi-district matchup at 7:30 p.m. Friday in Mertzon.

Greenwood volleyball takes on Lubbock Cooper today in area action

By Len Hayward
Sports Editor

The Greenwood volleyball team faced a situation Tuesday that in past years would've resulted in a loss for the Rangerettes.

But as this year's squad was playing in the program's first playoff match in six years, the players did not want the season to end early. After losing the first two games to Fabens in a Class 3A bi-district match on Tuesday in Alpine, Greenwood rallied to win the final three games and the match to advance.

It was a victory that was rooted in the team's growing confidence throughout the season, and faith in first-year coach Trisha Redwine and her system.

"If we set our minds to it we know that we are good, but we have to actually believe it," said senior Peyton Pyle, who had 27 kills in Tuesday's match and leads the team with 108 kills this season. "We started of super slow (on Tuesday), and then we thought, 'We can do this.'"

The Rangerettes (23-17) did do it and are now set to play in a Class 3A area round match against District 2-3A champion Lubbock Cooper (22-15) at 2 p.m. today at Lamesa Junior High.

Tuesday's victory against Fabens completed two of the goals the Rangerettes set for themselves this season, and that was to win a playoff match to bring a gold ball back to Greenwood and play in November.

That victory accomplished that and now the Rangerettes have their sites set on advancing further than any Greenwood team in nearly a decade. But that victory was also the culmination of a season's worth of work for a team that won one district match during the 2010 season.

Cindeka Nealy/Reporter-Telegram

Greenwood's Peyton Pyle spikes a ball over the net during practice Friday at Greenwood High School

"Tuesday night really boosted (their confidence) and the results being the gold ball they brought home," Redwine said. "I feel really good about our attitude going into (today)."

This season Greenwood finished third in District 4-3A, but in that third-place finish the Rangerettes took longtime nemesis Monahans to five games before losing the second time the two teams played in late October. Plus, they played tight matches with Andrews.

Greenwood is showing the consistency that Redwine wants to see, but also admits that they are still working to get better.

"At times we are consistent, but we are not near as consistent as we should be," Redwine said. "But there are things the seniors are having to learn this year that for most seniors would be automatic. Consistency comes with experience and we just don't have a lot of it."

Many of the players on the team are used to success, though, as some play basketball for a team that qualified for the playoffs and others have played for the school's successful softball program. That success has helped with this team, but senior Emily Dye said it was midway through the season when the team began to realize they could accomplish their goals on the volleyball court.

"We played Monahans, and we beat them in two games and we'd never beaten Monahans before and I think that helped us a lot," Dye said. "It's awesome, and honestly I did not want my season to end."

Len Hayward can be reached at lhayward@mrt.com.

CLASS 3A AREA

When/where: 2 p.m. today, Lamesa Junior High

Records: Greenwood 23-17, Lubbock Cooper 22-15

How they got here: Greenwood defeated Fabens, 3-2 in a Class 3A bi-district match on Tuesday; Lubbock Cooper received a first round bye

Next: Winner will play Dalhart or Andrews in a Class 3A regional quarterfinal, TBA

Ritchey tallies 13 kills in Big Spring win

From staff reports

ALBANY — The Big Spring volleyball team rolled to its second straight playoff victory on Friday afternoon as the Lady Steers defeated District 8-3A champion Kennedale, 25-21, 25-20, 25-18 at Albany High School.

Big Spring improved to 33-12 this season and will take the winner of today's area match between Graham and Glen Rose. That match is scheduled for 4 p.m. at Aledo High School.

Cerbi Ritchey had another solid all-round game for the Lady Steers as she had 13 kills with 12 assists, 13 digs and three blocks. Taylor Seaton had 10 kills and seven blocks during the match.

VOLLEYBALL PAIRINGS

FROM STAFF REPORTS

CLASS 5A

Area

Arlington High (WA 33-11) vs. Lubbock Coronado (T2, 39-6), late

Amarillo High (W2, 33-12) def. Fort Worth Paschal (T4, 23-18), 25-11, 25-15, 25-11

Lawsville Hebron (WB, 31-11) vs. Richland (T5, 27-11), late

Coppell (R7, 36-8) def. Colleyville Heritage, 25-11, 25-9, 18-25, 25-16

Amarillo Tascosa (R2, 31-13) def. North Crowley, 25-26, 25-16, 27-25

Arlington Martin (R4, 25-10) def. El Paso Franklin, 25-22, 25-23, 25-23

Grapevine (R8, 31-12) def. Southlake Carroll, 25-23, 23-25, 25-23, 24-26, 15-11

Flower Mound Marcus (R8, 22-10) def. Hurst L.D. Bell, 28-30, 25-15, 25-21, 25-16

CLASS 3A

Area

Andrews (W4, 27-16) vs. Dalhart (R1, 12-23), 3 p.m. Saturday, Lubbock Christian HS

Lubbock Cooper (W2, 22-15) vs. Greenwood (T4, 23-17), 2 p.m. Saturday, Lamesa JH

Big Spring (R5, 33-12) def. Kennedale, 25-21, 25-20, 25-18

Graham (W6, 24-14) vs. Glen Rose (T8), 4 p.m. Saturday, Aledo HS

Borger (T1, 21-16) def. Clint, 25-15, 25-23, 25-21

Pampa (W1, 29-8) vs. Monahans (R4, 27-16), 4 p.m. Saturday, Lubbock HS

Decatur (W7, 38-5) def. Burkburnett (R6, 21-9), 25-10, 25-11, 25-21

Abilene Wylie (WS) def. Bridgeport, 25-11, 25-11, 25-17

Other Pairings of Interest

Class 4A

Lake Dallas (2B-14) vs. El Paso High (2T-11), 3 p.m. Saturday, Midland Christian's McDraw Special Events Center

Class 2A

Crane (W4, 22-16) vs. Amarillo Highland Park (R1, 23-12), 4 p.m. Saturday, Lubbock Monterey HS

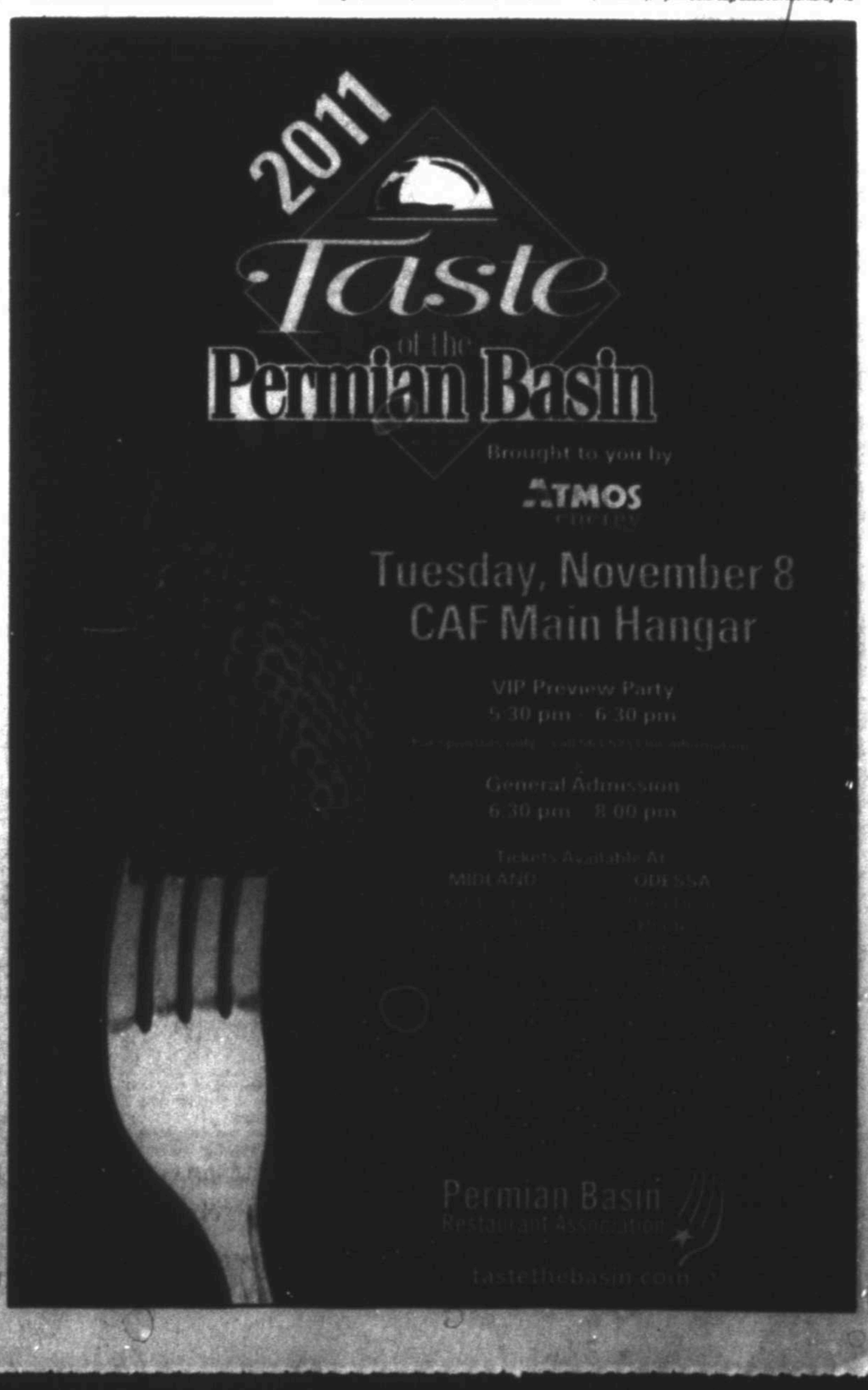

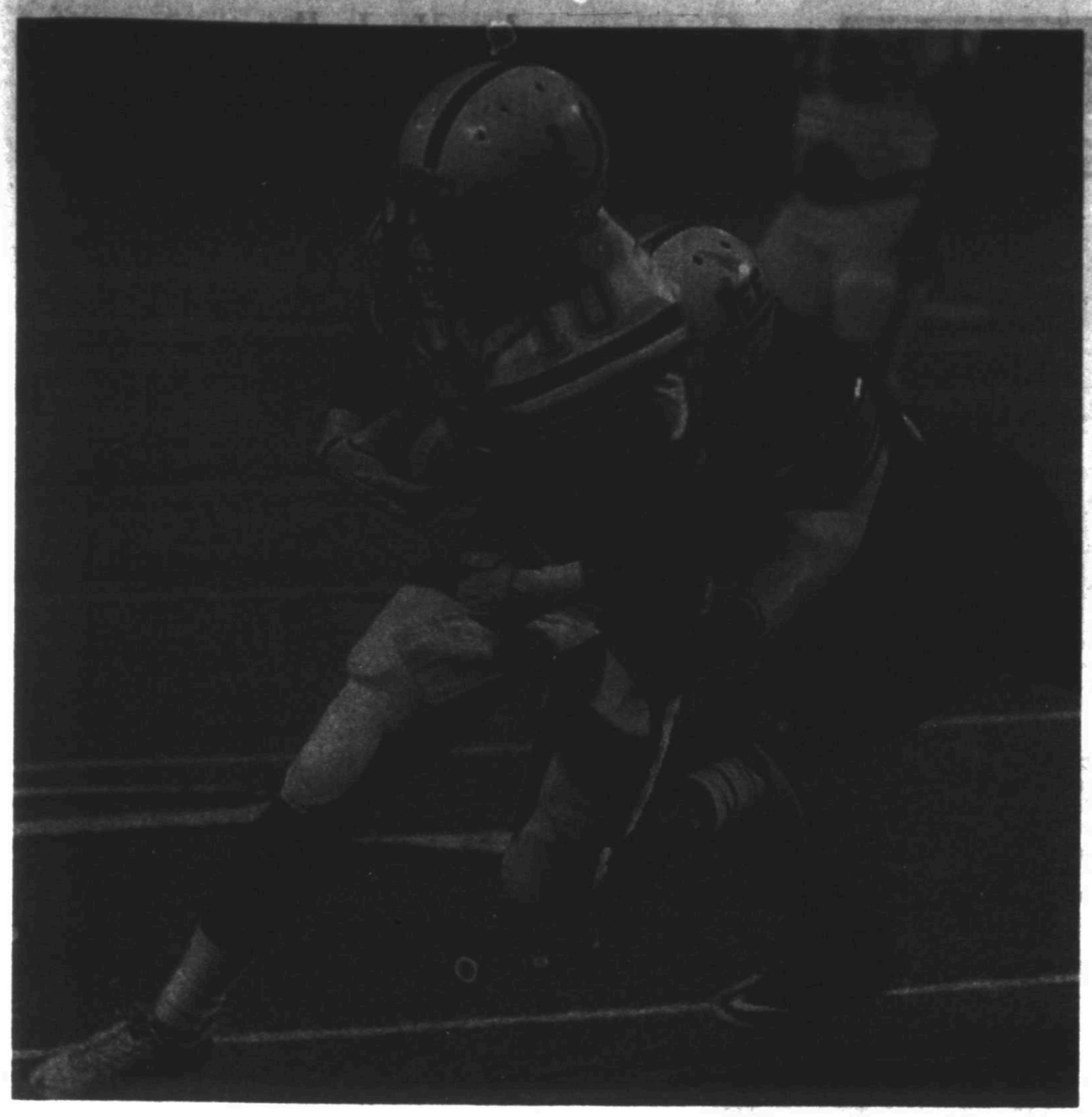

Tim Fischer/Reporter-Telegram

Odessa High's Chris Gaona tries to get away from Lee's Dainmium Powell on Friday at Grande Communications Stadium.

Lee

From 1B

His first pass in this one was an 11-yard completion to Duby for one of Lee's four first downs on the drive, culminating in a 4-yard touchdown run that gave Lee a 14-7 lead with 58 seconds left in the half.

Stice started 3 for 3 and had 40 yards rushing and a touchdown, along with two tackles for loss and the blocked punt in the first half.

And he wasn't done there.

Stice recovered a snap that went over Campos' head in the end zone to put Lee up 24-7 with 5:30 left in the third and scored on his final run as a Rebel, a 28-yard burst where he went untouched for the final score of the game.

Yet Stice was hardly the only senior to contribute.

Everyone seemed to get in on the act, whether it was an early stop behind the line by Jacob Power, 135 rushing yards from Williams, a team-high four catches for 40 yards by Duby or a sack by Kristian Rodriguez.

"It's hard to find words to express your feelings for all that they've done and what they mean to our program," Morton said.

The players, of course, were happy to go out with a win.

"We just told each other that it has to be now, it has to," Duby said. "We just have to win and show everybody that we're not losers, that we can just keep going and keep going — we haven't quit."

The win also knocked Odessa High out of the playoffs and put Lee's crosstown rival Midland High in the postseason.

But for Lee, sending its seniors out with a win, the goal all week in practice, was enough.

And for Stice, who wanted to leave it all on the field, he said he was happy to help his team in every facet of the game — well, almost.

"Well, I still can't catch," a smiling Stice said of a botched second-half snap. "And I think my old man's going to be on to me about that for a long time."

Jordan Mason can be reached at jmason@mrt.com.

LEE 31, ODESSA HIGH 14

OHS	0	7	7	0	—14
LEE	7	7	10	7	—31

First Quarter

LEE—Travis Williams 5 run (Miles Vincent kick), 8:26

Second Quarter

OHS—Johnny Campos 2 run (Kevin Galindo kick), 4:20

LEE—Luke Stice 4 run (Vincent kick), 0:58

Third Quarter

LEE— FG Dustin Beal 37, 5:38

LEE— Stice fumble recovery in end zone (Vincent kick), 5:30

OHS—Isaiah Deary 19 pass from Campos (Galindo kick), 0:53

Fourth Quarter

LEE—Stice 28 run (Vincent kick), 1:00

	OHS	LEE
First downs	17	17
Rushes-yards	46-221	37-261
Passing yards	123	98
Comp.-Att.-Int.	9-21-2	10-20-1
Punts-avg.	3-42.0	3-25.0
Fumbles-lost	1-1	1-0
Penalties-yards	7-70	1-5

INDIVIDUAL STATISTICS

RUSHING—OHS, Johnny Campos 18-74, Ivan Subia 28-167. Team 1-(-20); Lee, Travis Williams 16-135, Luke Stice 6-60, Tailor Nunez 7-30, Jason McAfee 5-25, Gabriel Sanchez 2-10, Eric Ortega 1-1.

PASSING—OHS, Campos 9-21-2—123. Lee, Nunez 7-15-1—60, Stice 3-5-0—38.

RECEIVING—OHS, Chris Gaona 4-39, Erick Galvaldon 1-31, Isaiah Deary 2-23, Trenton Laake 1-15, Subia 1-15. Lee, Kenneth Duby 4-40, Skyler Estrella 2-19, Josh Shelton 1-11, Ortega 1-11, Cole Edwards 1-2.

INTERCEPTIONS — OHS, Austin Tavarez 1-47. Lee, Jesse Subia 1-1, Thomas Patterson 1-8.

Coahoma

From 1B

He spread the ball around to four different receivers, who caught two passes each.

Coahoma found some success on offense early on the legs of Ruiz — "He can go," Long said — but after the Bulldogs' lone score, the Wildcats clamped down, much like they have all season. Idalou finished the regular season with just 52 points surrendered.

"The coaches get on us all the time about not having lapses," Schilling said. "They tell us to keep the pressure up, even if we're beating a team by quite a bit. We hold each other accountable, and we know if someone's slacking, we'll tell them to step it up. That accountability makes us act as one unit out on the field."

IDALOU 49, COAHOMA 6

Coahoma	0	6	0	0	—6
Idalou	8	21	13	0	—49

First Quarter

IDA — Nathan Bell 9 pass from Alec Estes (Kick failed), 3:27

Second Quarter

IDA — Bryce Schilling 9 run (Derick Spargo kick), 11:30

COA — Justin Coker 2 run (Kick failed), 8:45

IDA — Schilling 3 run (Spargo kick), 5:36

IDA — Bradley Adkins 60 pass from Estes (Spargo kick), 1:44

Third Quarter

IDA — Adkins 64 pass from Estes (kick failed), 10:42

IDA — Schilling 5 run (Spargo kick), 7:38

	COA	IDA
First downs	7	13
Rushes-yards	40-145	35-153
Passing yards	1	220
Comp.-att.-int.	1-5-0	8-9-0
Punts-avg.	6-32.8	2-34.5
Fumbles-lost	0-0	0-0
Penalties-yards	4-20	5-25

INDIVIDUAL LEADERS

RUSHING — Coahoma, Tanner Ruiz, 12-55, Justin Coker, 12-41-1; Idalou, Bryce Schilling, 13-35-3, Tyle Kirkpatrick, 7-69

PASSING — Idalou, Alec Estes, 8-8-220, 2TD

RECEIVING — Idalou, Bradley Adkins, 2-124-2, Riley Payne, 2-55

Playoffs

From 1B

"Anytime you can make the playoffs, it's a good thing," Midland High coach Craig Yenzer said. "We're one of just 128 Class 5A teams still playing and one of just 64 in our division. I don't care how we got here. We're here and now everyone's record in 0-0 again."

The Bulldogs had a 17-10 lead at halftime and had done an impressive job of greatly limiting Abilene Cooper's offense, particularly the passing game. Cooper senior quarterback Clayton Nicholas — a Texas Tech commit — was just 3-of-11 passing in the first half for 28 yards and an interception.

But while Yenzer was certainly satisfied with the way the Bulldogs played on both offense and defense, the often overlooked third aspect of the game crept up on the Bulldogs and ultimately cost them the game.

Cooper tied the score at 17-17 a mere 12 seconds into the second half when Fred Lawrence returned the kickoff 101 yards for a TD. The Bulldogs were forced to punt on their opening possession of the second half and the Cougars found more magic on special teams.

Senior Josh Bowman took the Nico Francino punt at the Cougars' 13-yard line went right and got the edge with blockers in front of him. Bowman followed his blockers deep into Midland High territory before finally being dragged down at the Midland High 9. The 78-yard punt return set up a Nicholas 8-yard TD pass to fullback Steven Lugo two plays later and gave the Cougars the lead for good, 24-17, with 8:28 left in the third quarter.

"Those two breakdowns on special teams really made a difference," Yenzer said. "We just made some mistakes we couldn't afford to make against this team."

The Bulldogs certainly had their chances to at least force the game into overtime, though. Webster, who finished with 234 rushing yards on 23 carries, broke off a 14-yard TD run — his third of the night — to pull the Bulldogs within two points, 34-32.

However, senior quarterback Tanner Culp was sacked on the ensuing 2-point conversion, leaving the Bulldogs down with 6:26 to play in the game. Unfortunately, neither Webster nor Culp touched the ball again as Cooper used a 14-play drive to run out the clock, converting two third downs and one fourth down into a new set of downs in the process. A 1-yard quarterback sneak by Nicholas, who finished 14-of-25 for 198 passing yards and two TDs, iced the game.

Jonathan Hull can be reached at jhull@mrt.com.

ABILENE COOPER 34, MIDLAND HIGH 32

Midland High	10	7	3	12	—32
Abilene Cooper	10	0	14	10	—34

First Quarter

MHS — FG Jake Forrester 31, 7:50

AC — Matt Watson 8 run (Wes Polk kick), 6:20

MHS — Jacoby Webster 15 run (Forrester kick), 2:59

AC — FG Polk 35, 1:45

Second Quarter

MHS — Erik Pena 3 pass from Tanner Culp (Forrester kick), 8:36

Third Quarter

AC — Fred Lawrence 101 kickoff return (Polk kick), 11:48

AC — Steven Lugo 8 pass from Clayton Nicholas (Polk kick), 8:28

MHS — FG Forrester 34, 3:50

Fourth Quarter

AC — Lorenzo Joe 23 pass from Nicholas (Polk kick), 11:55

MHS — Webster 32 run (pass failed), 10:37

AC — FG Polk 34, 7:19

MHS — Webster 14 run (run failed), 6:26

	MHS	AHS
First downs	16	19
Rushes-Yards	33-241	32-183
Passing Yards	131	198
Comp-Att-Int	10-15-0	14-25-1
Punts-Avg.	4-34.5	1-32.0
Fumbles-Lost	2-0	1-1
Penalties-Yards	6-40	4-25

INDIVIDUAL STATISTICS

RUSHING — MHS, Jacoby Webster 23-234, Malcolm Anders 2-10, Erik Pena 2-8, Connor 1-0, Tanner Culp 5-(-12); Cooper, Matt Watson 20-101, Kerry Sim 3-65, Clayton Nicholas 7-10, Steven Lugo 1-4, Lorenzo Joe 1-3.

PASSING — MHS, Culp 9-14-0-127. Beck 1-1-0-4. Cooper, Nicholas 14-25-1-198

RECEIVING — MHS, Donavon Lee 4-100, Levi Weddle 2-23, Webster 1-4, Pena 1-3, Loreto Natividad 1-3, Phillip Fuentes 1-(-2); Cooper, Joe 3-74, John Patrick 3-46, Keshawn Brown 2-25, Derek Randle 3-23, Anthony Pierson 2-22, Steven Lugo 1-8.

INTERCEPTIONS — MHS, Brent Stewart 1-0.

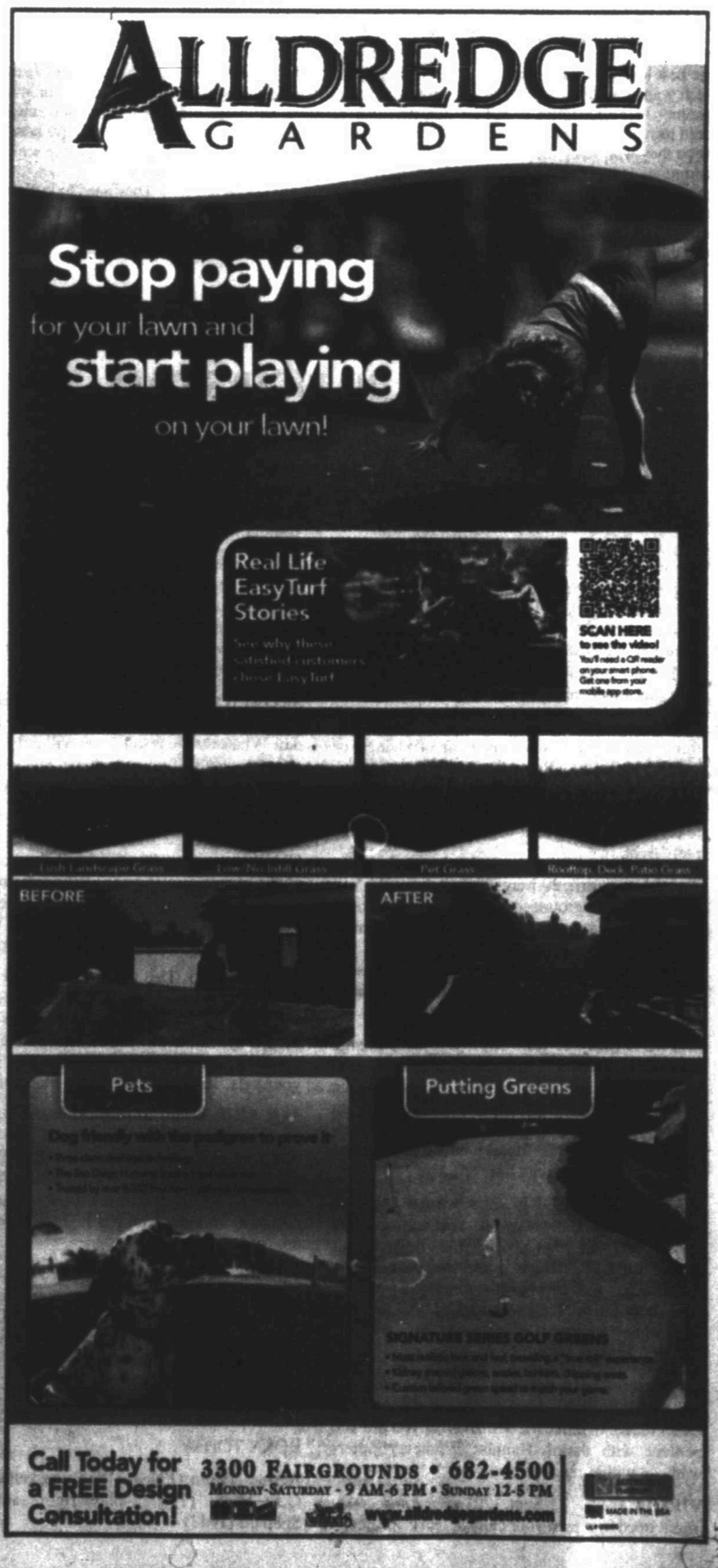

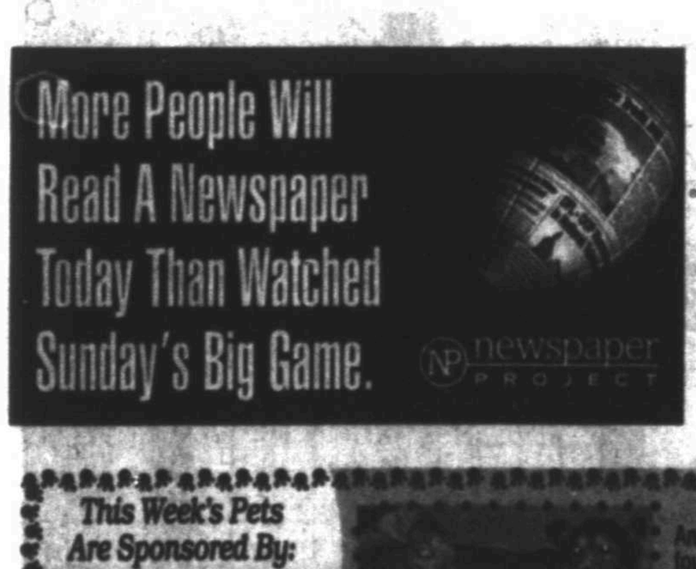

ALLDREDGE GARDENS
Firewood to your home
call for delivery
682-4500

www.desertanglers.com
DESERT ANGLERS
FLY SHOP
3419 Caldera Blvd
Behind KFC/Taco Bell off Midkiff
(432) 689-2446
10-6 Mon-Sat

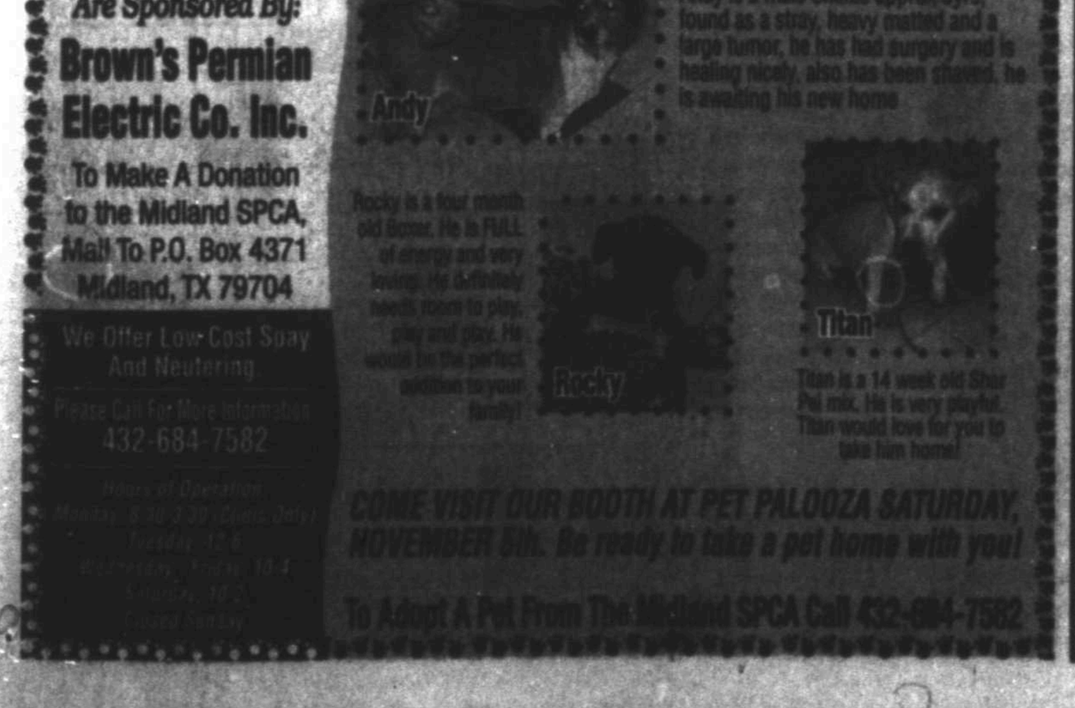

Roofs by Nicholas
432-520-7348 • 1-800-266-7348
Call today to schedule your free no obligation inspection and estimate to repair or replace your roof. Ask us about our attic insulation and ventilation products featuring the latest in solar powered vents!
BBB MEMBER CONTRACTOR

TODAY Mostly sunny High 79 Low 44

SUNDAY Mostly sunny High 72 Low 51

MONDAY Mostly sunny High 75 Low 44

LOCAL FORECAST

Expect mostly sunny skies today with a high around 79 and south winds between 15 and 20 mph. Tonight's forecast calls for partly cloudy conditions with a low around 44 and west winds between 5 and 15 mph.

Sunday, look for mostly sunny skies with a high around 72, a low around 51 and west winds between 5 and 10 mph.

Monday, look for mostly sunny skies with a high around 75 and a low around 44.

The high on Friday reached 66 while the low dropped to 38. The record high for Nov. 4 is 89 set in 1988. The record low is 18 set in 1991.

***

A large dome of high pressure will create dry weather across the eastern half of the United States to start the weekend today.

Despite plenty of sun, temperatures will be lower across the Northeast. The Southeast will experience not only lower temperatures but also a brisk wind. Spotty showers will dampen Florida's east coast.

Milder air funneling northward on the back side of the high will grace the southern and central Plains.

All of the Plains, however, will endure gusty winds ahead of a storm system traversing the Rockies.

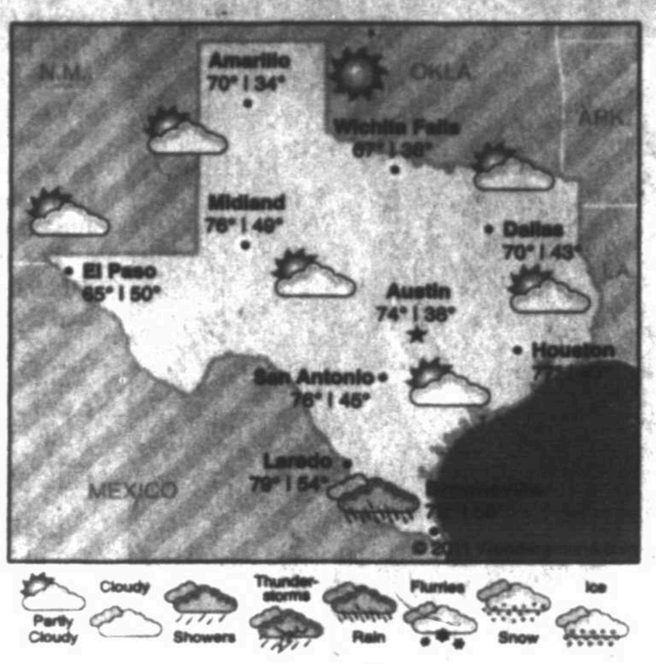

Precipitation

Rainfall Thursday	0.00 in.
Rainfall Friday	0.00 in.
Total for month	0.00 in.
Total for year	3.66 in.
Normal total (year to date)	13.42 in.

Friday's temperatures

High	66
Low	38
Normal high	71
Normal low	44
Sunrise	8:08 a.m.
Sunset	6:56 p.m.

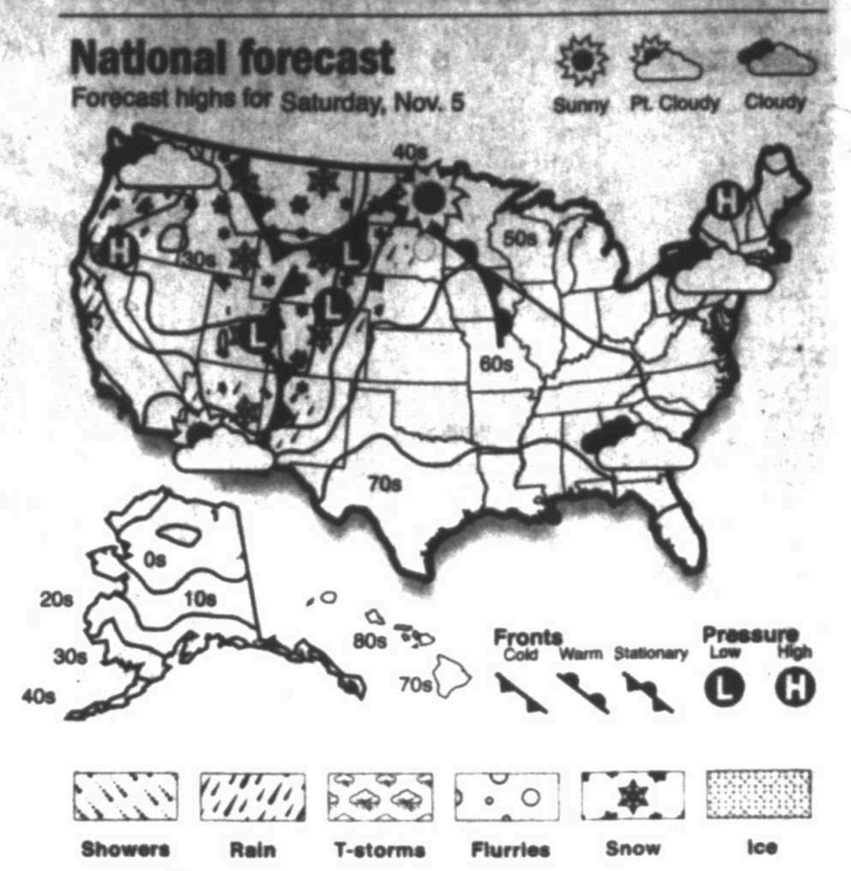

Greedy son refuses to let parents see his daughters

DEAR ABBY

Write Dear Abby at www.DearAbby.com or P.O. Box 69440, Los Angeles, CA 90069. Her column is distributed by Universal Press Syndicate.

DEAR ABBY: Our oldest son, "Jim," has a history of turning his back on people once he has used them, which has left us in financial ruin. Our most recent bailout went to our younger son, who went into business with Jim. To make a long story short, Jim was greedy and impatient and plundered the company funds, which left the business destroyed.

Jim and his wife have now disowned us and are holding our two granddaughters "hostage" as punishment because we told them what he did was wrong. My husband, who adopted both of my sons, is devastated because Jim has now contacted his biological father and no longer acknowledges the only father he has known.

I have been labeled the "horrible" woman who "hurt her son deeply" and whose granddaughters will be told "the truth" when they're old enough to decide if they want a relationship with me.

We are heartsick. How do we handle this, and what do we do regarding our granddaughters and our relationship with them? — SAD DAY IN CALIFORNIA

DEAR SAD DAY: Handle it by reminding yourselves that you did the best job you could in raising both your sons, and that despite a parent's best efforts, not all children turn out the way their parents hope they will. Keep the lines of communication open for your granddaughters by sending them cards and/or gifts on special occasions to let them know you love and think about them.

You also go on with your lives and devote yourselves to each other and to the son who returns your affection, because to do anything else is a waste of time. What you don't do is continue dwelling on your heartache and disappointment and allow yourselves to be dragged down.

P.S. Do not write Jim and his wife off just yet, because bad pennies usually turn up.

DEAR ABBY: I work in the emergency department of a hospital. Based on our daily observations, my co-workers and I compiled a short list of commonsense guidelines to help the public understand how an emergency department really works.

1. An "emergency" is defined as a life-threatening injury or illness. The average wait in an ER waiting room is 4 1/2 hours. After checking in, you will be seen by a triage nurse to determine the seriousness of your illness or injury. Patients who are considered "critical" will be treated first.

2. Please do not come to the ER with your entire family unless they, too, are sick or injured. People with communicable diseases may be sitting in the lobby, so you could be putting your loved ones at risk.

3. Once inside the examination room, the patient's blood will be taken and tests may be done. Getting test results can take time, especially if the ER is busy — and no, you cannot eat or drink until those test results are back.

4. The ER discharges patients 24 hours a day, so plan accordingly. The hospital is not responsible for paying for your ride home, and you cannot stay in the exam room waiting for a ride to come for you. We must use the room for the next patient.

5. Above all, remember that our staff is here to help you feel better, not to inconvenience you. You are the patient — so please be patient. — ER NURSE IN FLORIDA

DEAR ER NURSE: Your comments are certainly worth space in my column. With so many people out of work and uninsured, I am sure that hospital emergency departments have been swamped with more people seeking help than ever.

They need to know what to expect, and your guidelines are helpful. Thank you for sharing them.

GOREN BRIDGE

With Omar Sharif and Tannah Hirsch

Bidding Quiz

Q 1 — East-West vulnerable, as South you hold:

♠ J 7 ♡ A 3 ♢ K 7 6 4 3 ♣ J 10 9 2

The bidding has proceeded:

NORTH	EAST	SOUTH	WEST
1♠	2♣	?	

What action do you take?

Q 2 — Both vulnerable, as South you hold:

♠ 6 5 3 2 ♡ K ♢ J 9 7 2 ♣ A K 7 3

Partner opens the bidding with one heart. What do you respond?

Q 3 — Both vulnerable, as South you hold:

♠ A K J 6 3 ♡ A 8 2 ♢ 6 ♣ A Q 9 2

Your right-hand opponent opens the bidding with one diamond. What action do you take?

Q 4 — Neither vulnerable, as South you hold:

♠ A 10 9 4 ♡ 7 3 ♢ A J 9 3 ♣ K 5 4

The bidding has proceeded:

SOUTH	WEST	NORTH	EAST
1♠	Pass	2♣	Pass
?			

What do you bid now?

Look for answers on Monday.

Today's Crossword Puzzle brought to you by Quiroz Custom Home Builders
Quiroz CUSTOM HOME BUILDERS
(432) 683-5504
(432) 631-6734

JACQUELINE BIGAR'S STARS

The stars show the kind of day you'll have: 5-dynamic; 4-positive; 3-average; 2-so-so; 1-difficult

HAPPY BIRTHDAY for Saturday, Nov. 5, 2011:

This year opens up more spontaneity. You will be less reserved, allowing your emotions to flow. If you are single, you will be amazed how this openness attracts even more suitors. You also might discover that you attract someone who is emotionally available, unlike in the past. Enjoy. If you are attached, passion runs high. For those in an artistic field of work, you will see the benefits of this new emotional freedom in your creativity. PISCES understands more than you realize.

ARIES (March 21-April 19) ★★ Don't you think you deserve some time off, a change of scenery and a little R and R? Take the opportunity to do just that — alone or with company. You have pushed and pushed. Take this day as yours to do whatever you want with. Tonight: Whatever feels right.

TAURUS (April 20-May 20) ★★★★★ You might be more grounded than many people right now, but for you, no, you feel inspired and emotional. Allow a special friendship through the porthole to color your day and your choices. A partner also could be emotional and not pliant. Let it be. Tonight: Where the action is.

GEMINI (May 21-June 20) ★★★ Take charge and allow all the activity to churn around you. In some manner, this plan might be a lot easier than being one of the emotional wild things that seem to be coming out of the woodwork. Remain mellow even if you are dumbfounded by others! Tonight: Could go quite late.

CANCER (June 21-July 22) ★★★★★ Listen to your intuition and follow it. You can scarcely resist acting on what you keep hearing in your inner mind. Romance could be particularly intense. Speak of trips and potential new avenues. Read between the lines with a loved one. Tonight: Take in new vistas.

LEO (July 23-Aug. 22) ★★★★★ You cannot play isolationist, nor do you want to, as a partner pulls you into his or her world and perceptions. Others seem to make the demand that you are 100 percent with them! Tonight: Whatever others want — within reason.

VIRGO (Aug. 23-Sept. 22) ★★★★★ You might need to screen your calls or leave your cellphone at home if you want to plunge into the moment. You have decided to be with favorite people. The company counts, not the event. Tonight: Carrying on as if there is no tomorrow.

LIBRA (Sept. 23-Oct. 22) ★★★ Dive into a project or get some much-needed exercise. Complete a couple of these postponed to-do's. Invite a friend over. If you must, throw a spontaneous November party! Tonight: Don't make anything complicated.

SCORPIO (Oct. 23-Nov. 21) ★★★★★ Toss yourself completely into a loved one's life for a day. Whatever the results, you will only feel good about yourself. If you are single, make time for a potential new friend. Tonight: And the good times go on and on.

SAGITTARIUS (Nov. 22-Dec. 21) ★★★ Continue on a path of seclusion, though you could change directions in a minute's notice. You enjoy sharing on a deep, mellow level with a close friend, loved one or family member. Tonight: Enjoy quality time with a loved one.

CAPRICORN (Dec. 22-Jan. 19) ★★★★★ Sort through invitations and decide what you really want to do. You have quite a selection. You won't need to go far. You could relish a flirtatious conversation, but you also might love a gathering of your pals. Tonight: Play out the moment.

AQUARIUS (Jan. 20-Feb. 18) ★★★ Sometimes giving in to your more emotional side causes a problem. It is easy to lose self-restraint and just tumble into the abyss of abundance. You might not even care either. You are finally present in the moment. Tonight: Call it a night only when you are ready.

PISCES (Feb. 19-March 20) ★★★★★ Be spontaneous and direct. Follow your own course without hurting another person's feelings. Try a new spot or a different type of activity. You might discover a new passion. Tonight: Ride with the moment.

***

BORN TODAY

Actress Tatum O'Neal (1963), basketball player O.J. Mayo (1987), playwright, actor Sam Shepard (1943)

DAILY CROSSWORD

Edited By Rich Norris and Joyce Nichols Lewis

ACROSS

1 Useful app for a smartphone
11 Meas
14 Telephone booth, for Bill and Ted
15 "What are you waiting for?!"
16 Programmer's bane
17 1996 Olympic torch lighter
18 Organic chemistry topic
19 New York team
21 "99 Luftballons" band
22 Completely flummoxed
26 Marina Del Rey sight
27 It may be renewable
29 Informal voucher
30 Attach, in a way
31 Scoville unit veggie
32 Scapula mover
37 Was charming?
38 Makes an effort
39 Flushing Meadows stadium
40 Medevac conveniences
44 Origami mishaps
46 Baltic waterway
47 Cut the crop
49 Automatic-door feature
51 Actress Campbell
52 Engage in a summer activity?
53 "Jeannie Out of the Bottle" memoirist
59 Do stuff?
60 Bond's Aston Martin had one
61 Words of praise
62 Black Gold and Northern Dancer, e.g.

DOWN

1 One with the gold
2 "Ta-da!"
3 Guys
4 "__ Mine" George Harrison book
5 Musical fourths
6 Suffix for sciences
7 19-Across org
8 "O __ Milo" Annette Funicello hit
9 Genesis name
10 Honor a favor
11 Lawless
12 Sign of a lawn infestation
13 Drawstring alternative
14 High school subject?
20 Musical dynasty
22 __ Inácio Lula da Silva: 2003-'10 Brazilian president
23 Bird: Prefix
24 Left no stone unturned in
25 Like a bungee cord
28 Meghan Daum piece, e.g.
31 Astrological delineation
32 "We're on!"
33 Tended some bald patches
34 Feilers grasp it
35 Classmates
36 Rabin's predecessor
41 "Gunsmoke" actor
42 Rocker Ramone
43 File menu command
45 Able to walk a straight line
48 Bottled (up)
50 Indian dignitary
54 TiVo button
55 Abbr. in old dates
56 Greek airport, on itineraries
57 Hundred Acre Wood denizen
58 Sheet music abbr.

ANSWER TO PREVIOUS PUZZLE:

L	A	B	S		S	H	A	V	E		A	R	L	O
I	S	A	T		H	O	P	I	N		M	E	I	R
E	U	T	E	N	A	N	T	C	O	L	O	N	E	L
		F	T	O	R	D		E	S	T	R	A	D	A
L	A	I		M	E	A	L			D	A	M	O	N
I	F	S	O				E	R	S		L	E	W	D
E	C	H	T	E	N	S	T	E	I	N		S	N	O
			C	R	O	S	S	E	S	U	P			
I	S	P		A	N	G	E	L	I	N	A	J	O	L
A	T	A	D		E	T	A				T	E	R	I
C	O	P	A	Y			T	A	P	A		T	E	E
O	P	E	N	A	I	R		R	E	C	A	P		
C	H	E	C	K	P	O	I	N	T	C	H	A	R	L
C	I	T	E		O	U	T	L	E		A	C	T	I
A	M	E	R		D	E	T	E	R		S	K	E	E

xwordeditor@aol.com 11/05/11

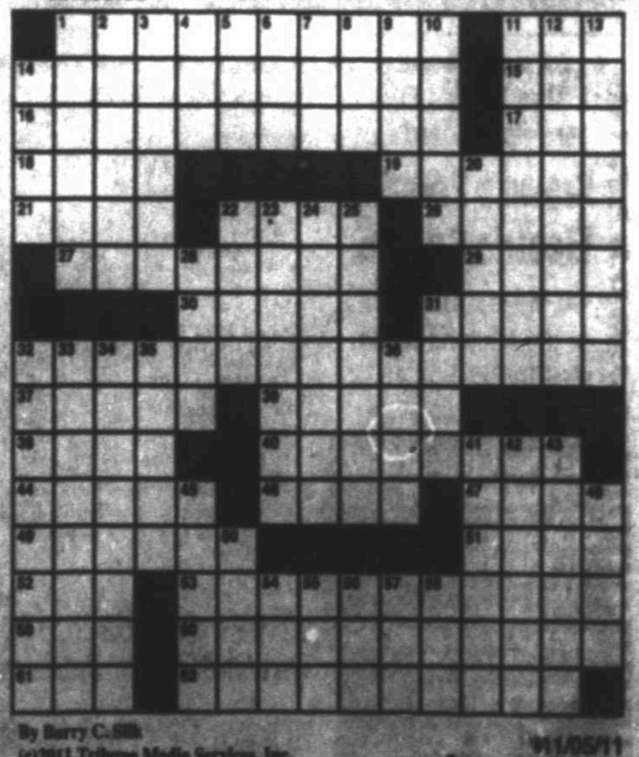

By Barry C. Silk
(c)2011 Tribune Media Services, Inc. 11/05/11

THE MARKET IN REVIEW

NEW YORK STOCK EXCHANGE

A DAY ON WALL STREET

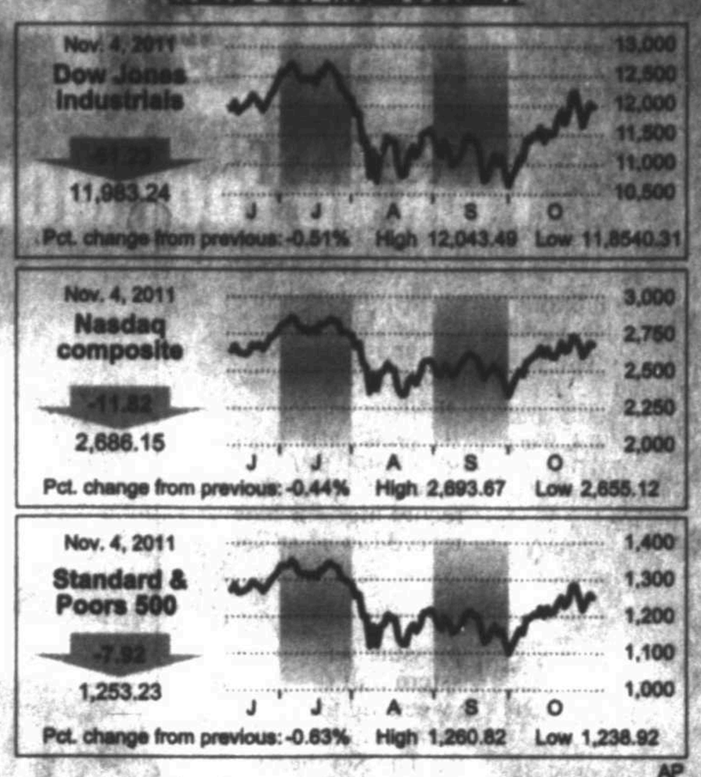

NYSE

Most Active ($1 or more)

Name	Vol (00)	Last	Chg
BkofAm	2497935	5.49	-.62
S&P500ETF	2152225	125.48	-.77
SPDR Fncl	886094	13.29	-.19
AlcatelLuc	623614	2.30	-.46
iShR2K	568010	74.60	-.37

Gainers ($2 or more)

Name	Last	Chg	%Chg
AlphUSA	11.44	+3.63	+46.5
BkAML pfH	15.02	+2.32	+18.3
Genworth	7.19	+1.03	+16.7
STR Hldgs	9.54	+1.34	+16.3
BkAML pfG	15.00	+2.09	+16.2

Losers ($2 or more)

Name	Last	Chg	%Chg
ExamWks	6.88	-2.52	-26.8
RosettaStn	7.72	-2.43	-23.9
Masstec	17.52	-4.39	-20.0
NeoPhoto n	4.05	-.95	-19.0
AlcatelLuc	2.30	-.46	-16.7

Diary

Advanced	1,179
Declined	1,808
Unchanged	111
Total issues	3,098
New Highs	35
New Lows	16
Volume	3,800,390,699

AMEX

Most Active ($1 or more)

Name	Vol (00)	Last	Chg
Rentech	87203	1.84	-.22
HecGold g	31707	12.21	-.41
GrtBasG g	27397	1.35	-.08
ChanterraEn	26015	11.45	+.08
NovaGld g	24192	8.74	+.30

Gainers ($2 or more)

Name	Last	Chg	%Chg
SynergyRs	2.99	+.19	+6.8
GrshamCp	24.08	+1.43	+6.3
AmShrd	2.75	+.15	+5.8
OrionEngy	2.80	+.15	+5.7
Aeroxonic	2.52	+.12	+5.0

Losers ($2 or more)

Name	Last	Chg	%Chg
AdmFlsc	20.15	-3.47	-14.7
BBHO	3.50	-.45	-11.4
UnivPwr	2.00	-.20	-9.1
SoCTBcp	2.00	-.15	-7.0
StdCp	2060.00	-146.00	-6.6

Diary

Advanced	209
Declined	233
Unchanged	33
Total issues	475
New Highs	6
New Lows	2
Volume	74,815,447

NASDAQ

Most Active ($1 or more)

Name	Vol (00)	Last	Chg
SirusXM	844996	1.88	+.03
PwShs QQQ	549498	57.80	+.30
Groupon n	494400	26.11	
Intel	449433	23.74	-.46
Cisco	391069	18.03	-.19

Gainers ($2 or more)

Name	Last	Chg	%Chg
Inhibitex	8.54	+4.58	+115.7
DragonW g	5.09	+1.48	+41.0
SemiLeds n	3.89	+.99	+31.4
PowerSec	5.92	+1.20	+28.1
AnalystInt	4.63	+.98	+26.8

Losers ($2 or more)

Name	Last	Chg	%Chg
CentEuro	3.21	-1.83	-36.3
TacumsehA	4.61	-2.12	-31.5
CamdSys	4.30	-1.65	-27.7
TacumsehB	4.69	-1.70	-26.8
ImageSens	4.91	-1.32	-21.2

Diary

Advanced	897
Declined	1,578
Unchanged	141
Total issues	2,616
New Highs	34
New Lows	42
Volume	1,884,363,601

NASDAQ NATIONAL MARKET

MUTUAL FUNDS

AMERICAN STOCK EXCHANGE

INDEXES

52-Week High	Low	Name	Last	Chg	% Chg	Net % Chg	YTD % Chg	52-wk % Chg
12,876.00	10,404.49	Dow Jones Industrials	11,983.24	-61.23	-.51	+3.50		+4.71
5,627.86	3,950.66	Dow Jones Transportation	4,912.17	-18.12	-.37	-3.81		-.23
459.94	391.99	Dow Jones Utilities	451.17	-2.40	-.53	+11.40		+10.15
8,718.25	6,414.89	NYSE Composite	7,552.23	-52.91	-.70	-5.17		-3.18
2,460.51	1,941.99	Amex Index	2,298.72	-1.63	-.07	+4.09		+4.75
2,687.75	2,298.89	Nasdaq Composite	2,686.15	-11.82	-.44	+1.25		+4.16
1,370.58	1,074.77	S&P 500	1,253.23	-7.92	-.63	-.35		+2.23
14,562.01	11,208.42	Wilshire 5000	13,210.81	-69.32	-.52	-1.12		+2.03
868.57	601.71	Russell 2000	746.49	-5.04	-.67	-4.74		+1.34

PERMIAN BASIN STOCKS

Here stocks of local interest listed

Name	Div	PE	Last	Chg	YTD %Chg
AT&T Inc	1.72	15	29.16	-.28	-.7
Abraxas	...	80	3.98	+.07	-12.9
AdamsEx	.51e	18	10.24	-.01	-4.7
AMD	...	4	5.67	-.06	-30.7
AlcatelLuc	...	...	2.30	-.46	-22.3
Alcoa	.12	11	10.93	+.05	-29.0
AlonUSA	.16	27	11.44	+3.63	+91.3
Amylin	1.12	14	85.17	-.53	-4.5
Anadarko	.36	...	82.46	-.27	-8.3
Apache	.60	10	100.20	-1.40	-16.0
ApldMatl	.32	9	12.42	+.06	-11.6
ATMOS	1.36	16	35.10	+.22	+12.5
AutoData	1.44	20	51.83	-.52	+11.6
BP PLC	1.88	17	43.85	-.17	-.7
BakrHu	.60	15	58.15	-.70	-1.8
BkofAm	.04	...	6.49	-.42	-51.3
Bar iPVix rs	...	...	43.25	+.94	+15.0
BasicEnSv	...	36	19.28	-.24	+18.9
BerkHa A	...	1911	115800.00	-2494.00	-3.9
BerryPet	.32f	16	41.97	+2.91	-4.0
BillBarrCp	1.48	18	33.60	+.19	+12.0
BostonSci	...	16	5.77	-.10	-23.8
BrillyOil	1.32	16	21.34	+.49	+18.4
BrownFA	1.28a	19	18.54	+.88	+4.5
BrownFB	1.28a	19	74.57	-.82	-7.1
CVS Care	.50	15	38.02	+.71	+9.3
Cameron	...	21	50.97	-.54	+.5
Caterpillar	1.84	15	96.74	-.26	+2.2
Celestic g	...	8	8.64	-.07	-10.9
Comerica	.40	19	26.41	+.19	-5.4
CntryLink	2.90	17	36.23	-.37	-21.5
ChesEng	.35	8	27.07	-1.96	+4.5
Chevron	3.12	8	106.43	+.30	+16.6
Chicos	.20	16	12.15	-.29	+1.0
Cimarex	.40	11	64.87	+2.54	-26.7
Cisco	.24	15	18.03	-.15	-10.9
Citigrp rs	.04	8	30.34	-.44	-35.9
ClayEng	...	8	67.86	-.91	-19.2
Clearwire	...	...	1.89	+.14	-63.3
CocaCola	1.88	12	67.76	-.67	+3.1
ColgPal	2.32	18	88.06	-.46	+8.6
Comcast	.42	16	22.75	-.57	+4.0
CompPrdS	...	14	34.11	+.49	+15.4
ConAgra	.96f	15	25.39	+.12	+12.4
ConchoRes	...	...	98.02	-1.47	+11.8
ConocoPhil	2.64	9	70.71	+.21	+3.8
CrackerB	1.00f	12	42.93	+.05	-21.6
CrwCbn	2.85e	16	47.21	+.35	+18.4
DCP Mid	2.56f	...	43.73	+.57	+16.9
DTE	2.35	13	52.12	-.07	+15.0
Datalink n	...	...	1.21	-.03	-22.7
Diamndl	...	...	27.69	+1.49	+12.8
Dell Inc	...	8	15.38	-.31	+13.4
DenbrtE	.60	8	16.39	-.09	+16.7
DrSCBr rs	...	...	29.36	+.47	-37.3
DrFxBr rs	...	...	40.53	+1.46	-14.2
DrFxBull	...	...	13.97	-.51	-49.8
DrxSCBull	...	...	48.12	-.88	-33.6
Disney	.40f	18	34.76	-.37	+7.3
DowChem	1.00	12	28.18	-.44	-17.5
DukeEngy	1.00	18	20.64	-.17	+15.9
EMC Cp	...	24	24.67	-.33	+7.7
EOG Res	.64	25	101.68	+1.86	+11.2
EmpireDt	.52	18	28.03	-.37	-8.8
Energen	.54	12	48.97	+.31	+3.5
EngyTrfr	3.58	34	45.85	+.72	-11.5
EnPro	...	16	34.80	-.87	-16.0
EntPrPt	2.45f	35	44.67	+.20	+7.8
EricsnTel	.07e	...	10.61	-.33	-8.0
ExxonMbl	1.88	9	78.52	-.34	+7.4
FordM	...	8	11.27	-.05	-32.9
ForestOil s	...	15	15.74	+.75	-42.4
FMCG s	1.00e	7	40.32	+.21	-32.9
FrontierOil	.75	36	5.65	-.07	-11.8
Frontier	...	...	1.14	-.04	-74.1
GATX	1.10	21	40.80	+.52	+14.5
GabGold	.20	...	8.65	-.07	-30.2
GAInv	.55e	...	26.70	-.08	-4.0
GenMtrs	.80	13	18.39	-.28	-19.4
Genworth	...	...	7.19	+1.03	+16.7
Gerdau h	...	...	3.88	+.23	+24.5
Goodrich	1.16	26	122.80	-.19	+39.1
GrPlainEn	.83	16	21.14	+.39	+9.0
Groupon n	...	...	26.11		
HalliBrtn	.36	13	37.16	-.69	-9.0
Hallwd	...	...	54.62	+.38	-8.4
HCnlnc25	.65e	...	37.72	-.35	+12.5
HrbMnts	.94e	...	41.19	-.27	-13.5
IS Eafe	1.88e	...	51.80	-.68	-11.0
iShR2K	1.00e	...	74.60	-.37	-4.7
iShJpn	.24e	...	9.85	-.02	-17.2
iShMxEq	.88e	...	37.46	-.12	-18.4
iShSilver	...	...	34.00	+.05	-32.2
iShBrazil	1.69e	...	63.77	+.12	-11.8
iShChina25	.55e	...	38.80	+.12	-13.9
iShGold	.13e	...	16.29	+.12	-24.4
iShJapan	.24e	...	9.85	-.02	-17.2
iShSwitz	1.07e	...	23.83	+.05	+11.6
iShTaiwn	.51e	...	13.00	+.02	-12.8
iShUtils	1.92e	...	38.59	-.52	+19.7
iShWldMat	.75e	...	17.35	-.09	-8.6
iShWldEx	.88e	...	50.11	-.12	-18.4
iShWldSm	.61e	...	30.80	-.39	-21.0
iShWldTel	.72e	...	21.31	+.05	-14.9
iShWldUtl	.81e	...	19.31	+.12	-18.8
iShWldVal	.84e	...	50.60	-.39	-21.0
iShWldGr	.60e	...	51.17	+.45	-14.9
iShWldFin	.49	9	25.40	-.41	-18.0
iShWldSin	...	10	17.35	+1.11	+64.1
iShWldMat	...	11	47.02	+.80	-10.8
IntlCoal	...	20	31.27	+.34	+29.5
IntelBrgy	1.04	16	26.06	-.14	+10.7
Intel	.17	14	8.49	+.11	-26.8
YRCrnh	...	...	.05	-.01	-98.7
Yahoo!	...	19	15.24	-.24	-8.4

Name	Div	PE	Last	Chg	YTD %Chg
InhibTex	...	...	8.54	+4.58	+228.5
IntegrysE	2.72	16	52.84	-.51	+8.1
Intel	.84	10	23.74	-.46	+12.8
InterDig	.40	20	45.30	+.44	+8.5
JPMorgCh	1.00	7	33.97	-.41	-19.9
Jefferies	.30	8	12.07	+.06	-54.7
JohnJn	2.26	16	64.12	-.32	+9.7
Keycorp	.12	7	7.33	-.03	-17.2
KimbClk	2.80	17	69.71	+.82	+10.8
KindME	4.64f	...	76.12	+.71	+8.3
KindMM	4.64f	...	66.96	+.48	+.1
LegacyRes	2.18f	12	29.67	+.17	+3.3
Lullys	...	...	4.67	-.08	-36.5
MasterCp n	1.20	...	17.62	+.14	+18.3
McDnld's	2.80f	18	93.81	+.81	+22.2
Merck	1.52	12	34.02	-.51	-5.6
MerMbl wi	...	22	13.24	-.14	+4.8
MexcoEn	...	55	6.57	+.05	-14.1
MicronT	...	39	5.89	+.05	-26.6
Microsoft	.80f	10	26.25	-.28	-5.9
MorgStan	.20	10	16.72	-.23	-38.6
Nabors	...	20	19.21	+.38	-18.1
NatGrid	2.82e	...	50.15	+.42	+13.0
NOVbanco	.44	16	71.08	-1.68	-5.7
NewMon	.16f	15	16.80	-.06	+15.4
NokiaCp	.55e	...	6.67	-.18	-35.4
NvMAd	.90	...	14.97	-.06	+7.8
NvPfII	.94	...	13.67	-.01	+8.3
NuvPf	.82	...	13.62	+.03	+8.2
NSTPFG	.84	...	13.98	+.30	+8.8
NTXQI	.86	...	16.09	+.02	+7.8
OccIPet	1.84	14	97.84	+2.43	-.5
Oracle	.24	18	32.55	-.56	+4.0
PacEth rsh	...	...	.69	-.02	-86.3
PerTech	...	14	3.72	...	-34.9
PetroDvl	...	28	8.11	+.18	+33.7
PetBrA	.30	11	21.24	+.01	-1.4
PenRE	.60	...	16.04	-.10	-30.9
Pmrian	1.36e	14	19.85	+.02	-12.4
Pfizer	.80	12	19.66	-.22	+12.3
PlsNtr	.88	11	53.17	-.38	+7.3
PlainsAA	3.98f	16	60.35	+1.80	+5.8
PwShs QQQ	.41e	...	57.80	-.30	+8.1
Praxair	2.80	22	100.46	-1.43	+5.2
PrmEgy	...	...	19.10	-.39	-1.3
PrUSh$&P	...	...	20.17	+.28	-15.1
PrctrGam	2.10	16	63.85	-.18	-2.8
Qualcom	.88	22	56.50	+.39	+14.2
RAM Ent h	...	...	.76	-.06	-57.6
RangeRs	.16	...	71.98	+.73	+60.0
RegionsFn	.04	24	4.02	+.03	-42.6
RichMon	...	3	19.57	+.12	-67.4
Rowan	...	28	35.63	+.69	+8.1
RoyDSHlA	3.36	16	69.86	-.74	+4.8
SpdrDJIA	3.23e	...	119.80	-.59	+3.4
S&P500ETF	2.46e	...	125.48	-.77	-.2
SabnR	3.90e	17	66.30	+.18	+11.4
SandRdge	.88	...	49.63	-.61	+38.5
SandRidge	...	12	7.86	-.39	+7.4
Sapient	.36e	28	12.16	+.70	+.5
Schlmbrg	1.00	22	74.97	-.96	-10.2
SeagateT	.72	17	18.34	+1.05	+22.0
SignsAid	.72	18	63.88	-.70	-4.5
SilvWP	...	42	1.68	+.03	+3.1
Smucker	1.92	16	78.59	-.52	+19.7
SprintNex	...	...	2.87	+.06	-32.2
SPDR Fncl	.20e	...	13.29	-.19	-18.7
Starbucks	.68f	27	44.19	+2.79	+37.5
SunocoLg	4.00f	14	100.36	+2.54	+20.1
SuntrstBg s	2.14e	...	19.71	-.65	-13.6
Teavo	...	6	28.80	+1.09	+65.3
Tecnisit	.68f	13	31.79	+.67	-2.2
SM Co	2.20	13	79.30	-.34	-8.1
Trubrwrk s	.48f	9	41.60	+.09	+4.5
TriCont	.81e	...	14.59	-.07	-13.9
TylerTech	...	41	21.68	-.09	+65.4
USWV	1.20	14	23.63	-.35	-18.4
US Bancrp	.50	11	25.53	-.07	-5.3
USSteel	.20	...	27.92	+1.37	-52.2
Vale SA	1.14e	...	20.12	+.38	-24.4
Valeant	.60f	9	25.60	+.35	+11.6
VangEng	.52e	...	41.98	-.16	-12.8
Vodafone	.84e	...	30.60	-.39	-21.0
Walgrn	.90	11	33.17	+.45	-14.9
WellsFargo	.48	9	25.40	-.41	-18.0
WshMutIn	...	10	17.35	+1.11	+64.1
WstUn	.11	11	17.02	+.80	-10.8
WstCos	1.00f	20	51.27	+.34	+29.5
XcelEngy	1.04	16	26.06	-.14	+10.7
Xerox	.17	14	8.49	+.11	-26.8
YRCrnh	...	...	.05	-.01	-98.7
Yahoo!	...	19	15.24	-.24	-8.4

The Reporter-Telegram will continue to run a full Stocks page as part of its Saturday edition.

The Perfect Gift!

Pick Up Your MCM Gift Card at the Mall Office Today!

Burlington coat factory Dillard's JCPenney sears

An ICA Company • For employment opportunities log on to: www.icajobs.net

Take A Walk On The Wild Side

JUNGLE SAFARI

FREE TO SEE

Nov. 2 - Nov. 6

North Parking Lot

Tangle Wood Drive

Under the White Tent

MUSIC CITY MALL

College Football

In depth

POLLS

AP Top 25

The Top 25 teams in The Associated Press college football poll, with first-place votes in parentheses, records through Oct. 30 and total points based on 25 points for a first-place vote through one point for a 25th-place vote, and previous ranking:

Team	Record	Pts	Pvs
1. LSU (61)	8-0	1,629	1
2. Alabama (18)	8-0	1,601	2
3. Oklahoma State	8-0	1,451	3
4. Stanford (1)	8-0	1,376	4
5. Boise St. (1)	7-0	1,341	6
6. Oregon	7-1	1,148	7
7. Oklahoma	7-1	1,099	11
8. Arkansas	7-1	1,085	8
9. Nebraska	7-1	976	13
10. South Carolina	7-1	861	14
11. Clemson	8-1	851	6
12. Virginia Tech	8-1	755	15
13. Michigan	7-1	718	17
14. Houston	8-0	611	18
15. Missouri St.	8-2	588	9
16. Penn St.	8-1	553	21
17. Kansas St.	7-1	550	10
18. Michigan St.	6-2	446	22
19. Wisconsin	6-2	420	12
20. Arizona St.	6-2	384	23
21. Southern Cal	6-2	383	20
22. Georgia Tech	7-2	230	NR
23. Florida State	6-1	138	24
24. West Virginia	6-2	111	25
25. Auburn	6-3	107	NR

Others receiving votes: Texas 98, Southern Miss 87, Washington 62, Ohio St. 37, TCU 36, Texas A&M 35, Florida St. 4, Notre Dame 1.

USA Today Top 25

The USA Today Top 25 football coaches poll, with first-place votes in parentheses, records through Sept. 26, total points based on 25 points for first place through one point for 25th and previous ranking:

Team	Record	Pts	Rk.
1. LSU (41)	8-0	1487	1
2. Alabama (18)	8-0	1434	2
3. Stanford	8-0	1303	3
4. Oklahoma State	8-0	1314	4
5. Boise State	7-0	1237	5
6. Oregon	7-1	1175	7
7. Oklahoma	7-1	1117	9
8. Arkansas	7-1	1046	8
9. Nebraska	7-1	979	13
10. South Carolina	7-1	919	14
11. Virginia Tech	8-1	871	15
12. Clemson	8-1	779	6
13. Michigan	7-1	734	17
14. Houston	8-0	679	18
15. Penn State	8-1	646	19
16. Michigan State	6-2	528	10
17. Wisconsin	6-2	483	11
18. Arizona State	6-2	445	20
19. Kansas State	7-1	440	12
20. Georgia	6-2	410	21
21. West Virginia	6-2	270	24
22. Cincinnati	6-1	232	23
23. Georgia Tech	7-2	183	—
24. Southern Mississippi	7-1	160	25
25. Texas	5-2	122	—

Others receiving votes: TCU 65, Auburn 41, Washington 36, Texas A&M 34, Ohio State 21, Florida State 17, Notre Dame 9, North Carolina 2, Missouri 1.

Harris Top 25

The Top 25 teams in the Harris Interactive College Football Poll, with first-place votes in parentheses, records through Oct. 8, total points based on 25 points for a first-place vote through one point for a 25th-place vote

Team	Record	Pts	Pvs
1. LSU (60)	8-0	2,853	1
2. Alabama (21)	8-0	2,775	2
3. Oklahoma State	8-0	2,594	3
4. Stanford (1)	8-0	2,552	4
5. Boise State	7-0	2,438	5
6. Oregon	7-1	2,266	7
7. Oklahoma	7-1	2,158	8
8. Arkansas	7-1	2,015	9
9. Nebraska	7-1	1,918	13
10. Clemson	8-1	1,697	6
11. South Carolina	7-1	1,696	14
12. Virginia Tech	8-1	1,584	15
13. Michigan	7-1	1,426	16
14. Houston	8-0	1,329	18
15. Kansas State	7-1	1,126	10
16. Penn State	8-1	1,117	19
17. Michigan State	6-2	1,049	11
18. Wisconsin	6-2	980	12
19. Arizona State	6-2	925	20
20. Georgia	6-2	724	22
21. Georgia Tech	7-2	466	NR
22. West Virginia	6-2	456	23
23. Cincinnati	6-1	355	24
24. Texas	5-2	323	25
25. Auburn	6-3	199	NR

Other teams receiving votes: Southern Miss 186, TCU 101, Texas A&M 94, Washington 48, Ohio State 39, Virginia 9, Florida State 4, BYU 3, Illinois 2, North Carolina 2, Notre Dame 2, Syracuse 1, Temple 1, Texas Tech 1

FCS Coaches Poll

Team	Record	Pts	Pvs
1. North Dakota State (22)	8-0	690	3
2. Montana State (2)	8-1	654	4
3. Appalachian State	6-2	634	5
4. Georgia Southern (4)	7-1	602	1
5. Sam Houston State	8-0	571	7
6. Northern Iowa	6-2	570	2
7. Lehigh	7-1	541	6
8. Montana	7-2	493	8
9. Wofford	6-2	478	9
10. Maine	7-1	445	12
11. New Hampshire	6-2	442	11
12. Old Dominion	7-2	367	16
13. James Madison	5-3	308	10
14. Jackson State	7-1	263	17
15. Tennessee Tech	5-2	248	19
16. Indiana State	5-3	240	18
17. Stetson	6-2	216	14
18. Jacksonville State	5-3	215	13
19. Delaware	5-4	200	20
20. Harvard	6-1	138	23
21. William & Mary	4-4	124	21
22. Liberty	5-3	111	24
23. South Dakota	5-4	101	15
24. North Dakota	5-3	85	—
25. North Carolina	5-3	62	25

Others receiving votes: Cal Poly 52, Jacksonville 36, Norfolk State 34, Alabama State 24, Furman 20, Brown 19, Central Arkansas 16, Grambling 13, Youngstown State 11, Southern Utah 10, Northwestern State 9, Albany 6, Eastern Kentucky 5, Drake 4, Portland State 4, San Diego 3, Florida A&M 2, Pennsylvania 1.

TSN FCS Poll

Team	Record	Pts	Pvs
1. North Dakota State (133)	8-0	3,918	3
2. Montana State (19)	8-1	3,671	4
3. Georgia Southern (2)	8-0	3,587	5
4. Sam Houston State (1)	8-0	3,416	6
5. Georgia Southern	7-1	3,193	1
6. Northern Iowa	6-2	3,063	2
7. Maine	7-1	2,957	9
8. Lehigh	7-1	2,953	7
9. New Hampshire	6-2	2,831	12
10. Wofford	7-2	2,830	11
11. Montana	6-2	2,445	10
12. Old Dominion	7-2	2,140	16
13. Tennessee Tech	5-2	1,747	19
14. Stetson	6-2	1,394	13
15. Jackson State	7-1	1,378	17
16. Delaware	5-4	1,276	21
17. Indiana State	5-3	977	22
18. Jacksonville State	5-3	955	14
19. James Madison	5-3	889	18
20. Youngstown State	5-2	689	23
21. Harvard	6-1	683	25
22. Liberty	5-3	719	24
23. Norfolk State	5-2	692	20
24. South Dakota	5-4	456	15
25. Central Arkansas	5-3	411	NR

Others receiving votes: Cal Poly 346, Furman 346, Alabama State 344, North Carolina 337, Norfolk State 187, Brown 164, Alabama A&M 160, Albany 158, North Dakota State 156, Jacksonville 49, Stetson 46, Southern Utah 34, Jacksonville 49, Stetson 46, Chattanooga 43, Georgetown 41, Youngstown State 34, Eastern Kentucky 33, Sacramento State 30, Northwestern State 28, Duquesne 15, UT Martin 12, San Diego 12, Richmond 8, Weber State 7, Florida A&M 4, South Carolina State 2, Bethune-Cookman 1, Penn 1, Troy Chanel 1.

AFCA D-III Poll

Team	Record	Pts	Pvs
1. Wis.-Whitewater (59)	9-0	1047	1
2. Mount Union (Ohio) (9)	9-0	1011	2
3. St. Thomas (Minn.)	9-0	949	3
4. Mary Hardin-Baylor	7-0	884	4
5. Linfield (Ore.)	7-0	827	5
6. Trinity (Tex.)	8-0	792	6
7. North Central (Ill.)	7-1	760	7
8. Wabash (Ind.)	7-0	737	9
9. Delaware Valley	8-0	707	8
10. Widener (Pa.)	8-0	696	11
11. Wabash (Ind.)	8-0	695	10
12. Trinity (Conn.)	8-0	667	12
13. Delaware Valley	7-1	633	13
14. Salisbury (Md.)	7-1	620	15
15. Rowan (N.J.)	8-1	588	17
16. Franklin (Ind.)	7-1	585	19
17. Rowan (N.J.)	7-1	571	20
18. Wheaton (Ill.)	7-1	565	18
19. Wheaton (Ill.)	7-1	545	22
20. Linfield (Ore.)	6-1	536	24
21. Mount Union (Ohio)	7-1	527	23
22. Ohio Wesleyan	7-1	519	25
23. Ithaca (N.Y.)	7-1	485	NR
24. Bethel (Minn.)	7-1	438	NR
25. Dubuque (Iowa)	8-1	35	NR

Unpredictable Texas Tech hits the road at Texas

By Jim Vertuno
Associated Press

AUSTIN —

In one week, the Texas Tech Red Raiders went from conquering heroes to head-scratching no-shows.

That's what beating Oklahoma on the road and following it with a blowout home loss to Iowa State will do.

Texas Tech is back on the road today, facing a Texas team gaining confidence behind a tough running game and a defense that just posted its first shutout in six years.

"The same guys that were on the field against Iowa State are the same guys that were on the field against Oklahoma," Red Raiders defensive tackle Donald Langley said. "Those guys earned it in Oklahoma ... we just have to prove it again coming down to Austin."

Texas Tech at Texas

- When: 11 a.m. today
- Where: Darrell K. Royal-Texas Memorial Stadium
- TV: FX
- Radio: KMCM (96.9 FM)

The win at Oklahoma snapped the Sooners' 39-game home winning streak and proved the Red Raiders have the talent to win anywhere.

After the 41-7 home loss to Iowa State, the Red Raiders held a players-only meeting to sort things out before headed to Austin — a place they haven't won since 1997 .

"I think as a team, we're ready to roll," Texas Tech quarterback Seth Doege said. "The biggest thing we accomplished was letting that one go because you can't have a hangover of the last game."

Texas players say there's no way the Red Raiders team that got hammered by Iowa State will walk into Royal-Memorial Stadium.

"There's a lot of talk they may have been looking ahead to our game," Texas senior safety Blake Gideon said. "Regardless of how bad a team played the week before, they're going to come ready to play."

Texas Tech has haunted Gideon's four-year career for one play he didn't make as a freshman in 2008. He dropped an interception that would have sealed a Texas comeback win in Lubbock, and on the next play,

Please see ROAD/2C

Colossal Clash

National powers LSU and Alabama meet in a No. 1 vs. No. 2 matchup that features two of college football's most successful coaches but with divergent styles

LSU Coach Les Miles

Alabama Coach Nick Saban

By Paul Newberry
Associated Press

One wears a perpetual scowl, his words robotic and succinct. With Nick Saban, it's all about "the process," which means running his football program with the meticulousness of a CEO. It may come across as cold and detached — even ruthless — but it sure works.

Then there's Les Miles. He eats grass and sings with his players. He mangles words so badly there's an entire website dedicated to his malaprops. He thrives on gambles and trick plays, even if it gives the impression he's running a game by the seat of his pants.

Guess what? His methods work, too.

When No. 1 LSU travels to Tuscaloosa on tonight to face No. 2 Alabama in one of the most anticipated regular-season games in years, the contrasting styles of the two coaches figure to be broken down as much as the astounding talent on the field.

That Saban once coached at LSU — and Miles was the one who replaced him — only adds to the intrigue.

Certainly, no one can question the results of either man.

The 60-year-old Saban won a BCS championship with the Tigers, then claimed another national title at Alabama after quickly rebuilding a glamorous program that had fallen on hard times. Miles, who's 57, has a championship of his own, and his success over the last couple of seasons has allowed him to finally escape his predecessor's large, lingering shadow in Baton Rouge.

One's gruff, the other's a bit goofy.

Both are winners.

"There's just a standard of excellence for everyone in the organization," said Alabama offensive lineman Barrett Jones. "Some people just worry about football, I guess. But coach Saban takes over every aspect of a program, from top to bottom. From the equipment managers and training staff to the (graduate assistants) and all the coaches, no stone goes unturned. He gets

Please see CLASH/2C

No. 1 LSU at No. 2 Alabama

- When: 7 p.m. today
- Where: Bryant-Denny Stadium, Tuscaloosa, Ala.
- TV: CBS

Sooners ready to rebound against A&M after rare home loss

By Jeff Latzke
Associated Press

NORMAN, Okla. —

For more than six years, Oklahoma won every single time it played at home and usually won big.

That air of invincibility is gone.

For the first time in their careers, this group of Sooners will play on Owen Field knowing what it feels like to lose at home. A 39-game home winning streak that was the longest in the nation was snapped by Texas Tech during their last game in Norman, and Texas A&M (5-3, 3-2 Big 12) comes to town with a task that may not seem as ominous anymore.

"On Saturday, we're going to go out there and we're going to play ball. We'll see what it turns out — if the mystique's still there or if it's not," said Sooners quarterback Landry Jones, the nation's second-most prolific passer. "We're going to see on Saturday."

Texas A&M at No. 7 Oklahoma

- When: 2:30 p.m. today
- Where: Owen Field, Norman, Okla.
- TV: ABC

Texas Tech, which was unranked and coming off consecutive home losses at the time, completely controlled Oklahoma while opening a 31-7 third-quarter lead two weeks ago. It was easily the worst home performance by the Sooners in Bob Stoops' 13 seasons as head coach with failures on offense, defense and special teams.

"You can't just roll your helmet out there and expect to win," receiver Jaz Reynolds said. "Doing that got us beat pretty good."

Still, the seventh-ranked Sooners (7-1, 4-1) have never lost back-to-back home games under Stoops, who is 75-3 on Owen Field. Before Tech's 41-38 victory, he hadn't lost a home games since the 2005 season opener against TCU.

And none of his current players had ever experienced defeat at home. Some had never trailed until earlier this year, when the Sooners fell behind for the first time in 21 home games.

"It's less pressure," said running back Roy Finch, who could carry a bigger load

Please see SOONERS/2C

TODAY'S COLLEGE FOOTBALL GAMES

THE ASSOCIATED PRESS

Texas/Big 12

NO. 9 OKLAHOMA STATE (8-0, 5-0 BIG 12) VS. NO. 17 KANSAS STATE (7-1, 4-1), 7 P.M. (ABC).
LINE: Oklahoma State by 21
SERIES RECORD: Oklahoma State leads 35-22
WHAT'S AT STAKE: Oklahoma State can match the best start in school history while staying on the path to the BCS national title game. After suffering its first loss last week, Kansas State needs to bounce back to stay in the thick of the race for the Big 12 title.
KEY MATCHUP: Kansas State rush offense vs. Oklahoma State defense. The Wildcats are averaging 210 yards rushing and will likely try to grind out a win with a ground-based offense that has committed only eight turnovers this season. The Cowboys' 111th-ranked defense thrives on turnovers, leads the nation in takeaways (29), interceptions (17) and turnover margin (plus-2.54) and is tied for first in turnover forced (12).
PLAYERS TO WATCH
Oklahoma State: WR Justin Blackmon. The 2010 Biletnikoff Award winner is coming off his best game of the season, tying his career-high with 13 catches for 172 yards. Now, he faces a pass defense that just gave up 505 yards and ranks 103rd in the nation.
Kansas State: CB Nigel Malone. A semifinalist for the Jim Thorpe Award, Malone leads the Big 12 and ranks second in the nation with six interceptions. He had his second two-interception game of the season last week against Oklahoma.

NO. 7 OKLAHOMA (7-1, 4-1 BIG 12) VS. TEXAS A&M (5-3, 3-2), 2:30 P.M. (ABC).
LINE: Oklahoma by 13 1/2
SERIES RECORD: Oklahoma leads 18-11
WHAT'S AT STAKE: Oklahoma is out for revenge after losing at Texas A&M last season, but more importantly needs wins to keep its Big 12 and revived national championship hopes alive. The Aggies are trying to bounce back again after blowing a double-digit lead in the second half for the third time this season.
KEY MATCHUP: Oklahoma offensive line vs. Texas A&M pass rush. The Sooners are tied for the Bowl Subdivision lead with only three sacks allowed in more than 350 pass attempts by Landry Jones but will be tested by Big 12 sacks leader Sean Porter and an A&M pass rush that's second in the nation with 30 sacks — behind only Oklahoma's 34.
PLAYERS TO WATCH
Oklahoma: RB Roy Finch. With starter Dominique Whaley out for the season with a broken ankle, the 5-foot-7 sophomore becomes more of a local point although the Sooners will also use Brennan Clay and Brandon Williams in the backfield. Finch has averaged 144 yards from scrimmage the past two weeks.
Texas A&M: RB Cyrus Gray. One half of the Aggies' potent running tandem with Christine Michael, Gray needs only 53 yards rushing to become the fifth A&M player to eclipse 3,000 in his career. He ran for 122 yards in the win over Oklahoma last year, and no opponent has had more against the Sooners since then.

NO. 14 HOUSTON (8-0, 4-0 CONFERENCE USA) AT UAB (1-7, 1-4), 6 P.M. (CBSSN)
LINE: Houston by 28
SERIES RECORD: UAB leads 4-3
WHAT'S AT STAKE: Houston can move to 9-0 for the first time in school history, while the Blazers could get a nice pick-me-up with a big upset. Cougars QB Case Keenum also has the NCAA career passing record in sight.
KEY MATCHUP: Keenum vs. the nation's 115th-rated defense. Houston receivers like Tyron Carrier and Patrick Edwards could have big days because the Blazers have allowed 284.9 yards a game and 18 touchdowns passing.
PLAYERS TO WATCH
HOUSTON: QB Case Keenum. Keenum, the nation's leader in passing yards and touchdowns, needs 267 yards to break the NCAA's career mark held by Texas Chase Harrison.
UAB: QB Jonathan Perry. He's been up and down since taking over for an injured Bryan Ellis, who's out for the season with a wrist injury. Perry has completed 50 percent of his passes but thrown for just two touchdowns while getting intercepted six times.

TEXAS TECH (5-3, 2-3 BIG 12) AT TEXAS (5-2, 3-2), 11 A.M. (FX)
LINE: Texas by 14
SERIES RECORD: Texas leads 45-15
LAST MEETING: 2010, Texas 24-14
WHAT'S AT STAKE: Texas Tech hopes Big 12 road success continues after its 41-7 home loss to unranked Iowa State. The outcome was a stunner, given the Red Raiders beat No. 3 Oklahoma in Norman a week earlier. One of the teams will become bowl eligible with a win. Texas is looking to get in its a bowl after missing out last year for first time since 1997, and just a year after playing for the national title.
KEY MATCHUP: Texas Tech QB Seth Doege vs. Texas pass defense. Doege, No. 2 in the nation with a 347 yards-per-game average, will try to rebound from a season-worst 171 passing yards with no touchdowns against Iowa State, the first time the Red Raiders have been held without a passing TD since 2008. The Longhorns have held opposing quarterbacks to six TDs and about 192 yards per game.
PLAYERS TO WATCH
Texas Tech: WR Alex Torres picked up the slack after Darrin Moore went out with knee and ankle injuries. Torres has four TDs (three of those in the win at OU) and two 100-yard receiving games. He catches anything that's close to him and is one of Doege's favorite receivers.
Texas: RB Malcolm Brown is averaging 91 hushing yards a game (40th nationally) and faces a Texas Tech defense that gave up 368 yards on the ground against Iowa State.

MISSOURI (4-4) AT BAYLOR (4-3), 6 P.M. (FOX SPORTS NETWORK)
LINE: Baylor by 2½
SERIES RECORD: Missouri leads 10-3
LAST MEETING: 2009, Baylor 40-32
WHAT'S AT STAKE: Baylor needs to take advantage of Homecoming, since the Bears are 4-0 at home this season. The Bears have lost their last two games, despite Robert Griffin throwing for 430 and then 425 yards. Missouri needs to break a cycle since the Tigers alternated wins and losses in October, including last weekend's overtime victory over Texas A&M.
KEY MATCHUP: Missouri RB Henry Josey vs. Baylor defense. Josey, a sophomore, leads the Big 12 with 127 yards rushing per game. He's had 129, 138 and 162 his last three games. The Bears give up 207 rushing yards per game.
PLAYERS TO WATCH
Missouri: QB James Franklin has thrown for 1,870 yards with 13 touchdowns and seven interceptions, and run for 542 yards and 10 scores.
Baylor: WR Kendall Wright ranks fourth nationally in both receptions (9.43) and receiving yards per game (124.86). He ranks second in the Big 12 in both categories.

TULANE (2-7, 1-4 CONFERENCE USA) AT SMU (5-3, 3-2), 2 P.M. SATURDAY
LINE: SMU by 25 1/2
SERIES RECORD: Tulane leads 12-7
LAST MEETING: 2010, SMU 31-17
WHAT'S AT STAKE: SMU is trying to snap a two-game losing streak that took the Mustangs out of the running in the West Division. The Mustangs are trying to revive an offense that scored just 10 points the past two games. Tulane is homecoming fodder after losing its last six.
KEY MATCHUP: SMU RB Zach Line vs. Tulane MLB Trent Mackey. Line leads C-USA in rushing with 118 yards per game. Mackey leads the conference in tackles with 115. Expect plenty of contact between those two.
PLAYERS TO WATCH
SMU: QB J.J. McDermott has thrown six interceptions the past two games, one more than he had in the Mustangs' first five games. He is completing less than 60 percent of his passes on the season.
Tulane: RB Orleans Darkwa leads the Green Wave in rushing (806 yards), touchdowns (9) and receptions (28).

UTEP (4-4, 1-3 CONFERENCE USA) AT RICE (2-6, 1-4), 2:30 P.M. (FSN)
LINE: Pick-em
SERIES RECORD: Rice leads 5-5
LAST MEETING: 2010, UTEP 44-24
WHAT'S AT STAKE: The Miners have won two of three and want to keep momentum building toward a bowl berth. The Owls are trying to snap a three-game losing streak and shake off a humiliating 73-34 loss to provincial rival Houston last week.
KEY MATCHUP: UTEP RBs vs. Rice defense. The Miners' Joe Banyard is the league's third-leading rusher (89 yards per game) and leads the league in yards per carry (7.6). Fellow senior LeAjuan Myers has scored a rushing touchdown in six of the last seven games. The Owls' defense ranks last in Conference USA (208.5 yards per game).
PLAYERS TO WATCH
UTEP: KR Vernon Frazier. The 5-foot-6, 175-pound senior leads Conference USA and ranks seventh nationally in kickoff return average (30.4 yards). He's on pace to join Marlon McClure (2010) and Roy Ross (1990) as the only players in school history to average 30 yards or better on kickoff returns for a season. Frazier has returned a kickoff 40 yards or more in five of eight games this season.
Rice: RB Tyler Smith. The 5-8, 195-pound senior rushed for 170 yards, including a 97-yard run for a touchdown, in last week's 73-34 loss to Houston. Smith is Rice's leading rusher (510 yards) this season.

TCU (6-2, 3-0 MOUNTAIN WEST) AT WYOMING (5-2, 2-0), 1 P.M. (THE MTN)
LINE: TCU by 19
SERIES RECORD: TCU leads 5-2
LAST MEETING: 2010, TCU 45-0
WHAT'S AT STAKE: TCU tries to stretch its Mountain Conference record winning streak to 21 in a row with one more game before the big matchup against Boise State. Wyoming has rebounded from a six-touchdown loss at Utah State by winning its first two MWC games.
KEY MATCHUP: The young quarterbacks. Wyoming freshman Brent Smith is second in the MWC behind Boise State's Kellen Moore, averaging 271 total yards a game. Third on the list is TCU's Casey Pachall at 220 total yards a game. Pachall is on pace to set Frogs season records for completions and touchdown passes.
PLAYERS TO WATCH
TCU: DE Stanely Maponga has a team-high seven tackles for losses, 5 1/2 sacks, four forced fumbles and two recoveries. Safety Devin Johnson has 5 1/2 tackles for losses the last two games.
Wyoming: Running backs Alvester Alexander and Ghaeli Muhammad. Alexander had rushed for four touchdowns and 370 yards, while Muhammad has 371 yards and two TDs.

Top 25

NO. 4 STANFORD (8-0, 6-0 PAC-12) AT OREGON STATE (2-6, 2-3), 2:30 P.M. (ABC)
LINE: Stanford by 21
SERIES RECORD: Stanford leads 49-25-3
WHAT'S AT STAKE: The Cardinal have the nation's longest winning streak at 16 games. Stanford's ranking is the highest for the program since 1970, and a win Saturday would give the team its first 9-0 start since 1951. With a loss, the Beavers are guaranteed a losing season. Oregon State has lost four straight to ranked teams.

NO. 5 BOISE STATE (7-0, 2-0 MOUNTAIN WEST) AT UNLV (2-6, 1-1), 9:30 P.M. (CBS SPORTS NETWORK)
LINE: Boise State by 41
SERIES RECORD: Tied 3-3
WHAT'S AT STAKE: Another win makes Kellen Moore the winningest quarterback in college football history. Moore is tied with former Texas standout Colt McCoy with 45 wins by a quarterback all-time. For the Rebels, it's a chance to turn around a season, extend their winning streak to two games and give the coaching dismissal fired last weekend the the nicest overtaken of the Mountain West Conference.

NO. 6 OREGON (7-1, 5-0 PAC-12) AT WASHINGTON (5-2, 4-1), 3:30 P.M. (FOX SPORTS NET)
LINE: Oregon by 18 1/2
SERIES RECORD: Washington leads 58-40-5
LAST MEETING: Oregon 53, Washington 16, Nov. 6, 2010
WHAT'S AT STAKE: If Oregon wants to stay on the fringe of the national championship conversation, it can't afford to see its seven-game win streak against the Huskies come to an end with next week's showdown at No. 4 Stanford looming. Washington wants to send Husky Stadium out on a high note before a $250 million renovation that will modernize the aging facility, and they would love nothing more than doing it against the Ducks.

NO. 19 SOUTH CAROLINA (7-1, 5-1 SEC) VS. NO. 8 ARKANSAS (7-1, 3-1), 6:15 P.M. (ESPN)
LINE: Arkansas by 5
SERIES: Arkansas leads 12-7
WHAT'S AT STAKE: The loser of this game leaves with its BCS bowl game hopes likely crushed, while the winner's hopes remain alive. Alabama and LSU have earned their spots as the conference's top two teams this season. However, a surprising loss by the loser of that mega-matchup later in the season could open the BCS door for the Razorbacks. A win would move the Gamecocks a step closer to a second straight appearance in the SEC title game, something they can secure with wins over Arkansas and Florida to close out the SEC play.

NO. 9 NEBRASKA (7-1, 3-1 BIG TEN) VS. NORTHWESTERN (3-5, 1-4), 2:30 P.M. (BIG TEN NETWORK)
LINE: Nebraska by 17 1/2
SERIES RECORD: Nebraska leads 3-1

NO. 13 MICHIGAN (7-1, 3-1 BIG TEN) VS. IOWA (5-3, 2-2), 11 A.M. (ESPN)
LINE: Michigan by 4
SERIES RECORD: Michigan leads 40-12-4

NO. 15 MICHIGAN STATE (5-2, 3-1 BIG TEN) VS. MINNESOTA (2-6, 1-3), 11 A.M. (BIG TEN NETWORK)
LINE: Michigan State by 28.
SERIES RECORD: Michigan State leads 26-17

NEW MEXICO STATE (3-5, 1-2 WESTERN ATHLETIC CONFERENCE) AT NO. 18 GEORGIA (5-2, 5-1 SEC), 11:30 A.M. (CSS)
LINE: Georgia by 33
SERIES RECORD: Georgia leads 3-0

PURDUE (4-4, 2-2 BIG TEN) AT NO. 19 WISCONSIN (5-2, 3-2), 2:30 P.M. (ABC)
LINE: Wisconsin by 26 1/2
SERIES RECORD: Wisconsin leads 41-29-8

NO. 20 ARIZONA STATE (6-2, 4-1 PAC-12) AT UCLA (4-4, 3-2), 6:30 P.M. (VERSUS)
LINE: Arizona State by 9.
SERIES RECORD: UCLA leads 16-10-1

NO. 23 CINCINNATI (6-1, 2-0 BIG EAST) AT PITTSBURGH (4-4, 2-1), 6 P.M. (ESPN3)
LINE: Cincinnati by 2 1/2
SERIES RECORD: Pittsburgh leads 8-2

LOUISVILLE (4-4, 2-1 BIG EAST) AT NO. 24 WEST VIRGINIA (6-2, 3-1), 11 A.M. (BIG EAST NETWORK)
LINE: West Virginia by 13 1/2
SERIES RECORD: West Virginia leads 10-2

CLASH

From 1C

everyone on the same program with him."

Miles wouldn't be where he is without a similar level of organization, but that side of him tends to go largely unrecognized. Mostly, the focus is on the unorthodox tactics that spawned his nickname, "The Mad Hatter," and his Yogi Berra-like way of expressing himself.

No wonder it's so hard to take this guy seriously.

"I don't know that anybody has more than a very generalistic view of any football coach out there. They need to spend a little more time on the inside," Miles said this week, speaking in his own defense. "I don't give much thought to how I'm perceived except for maybe within this football building and certainly on the campus here at LSU. But I have not given a lot of thought to my language or my feel or any of those things."

Saban, on the other hand, does everything by the book. His book. It starts with defense — an aggressive yet gap-sound scheme that brings pressure from every direction, a 3-4 alignment that counts on the nose guard drawing double teams so it doesn't have to cheat with an eighth player against the run.

"Saban's teams, they take your top five plays and really do a good job defending them," said former Florida coach Urban Meyer, who went against both teams during his time with the Gators and will be in Tuscaloosa working as an analyst for ESPN.

The Crimson Tide has allowed a nation-low 44.9 yards per game on the ground (only one other team is within 30 yards), the second-fewest passing yards (135.6) and a mere 6.9 points each time out (yep, that leads the nation, too).

Saban's defense is especially tough after halftime, when his one-step-ahead-of-everyone-else mind has a chance to see what the opponent is doing and tweak things a bit.

In eight games — a total of 16 third and fourth quarters — Alabama has allowed 22 points.

"His philosophy is not to let anybody run the ball on us," star linebacker Dont'a Hightower said. "We play seven guys in the box. When you can stop the run with seven guys, that helps out the secondary because you don't have an extra guy in the box. But that puts a lot of pressure on the guys in the box to stop the run."

Saban's demeanor never changes. He can seem cold and unapproachable, even when discussing his program's widely praised response to a deadly tornado that wiped out a large swath of Tuscaloosa this past spring. Naturally, he spoke of today's game with all the emotion of a party apparatchik.

"We stay on the same routine. We try to function the same way," he said. "From a time management standpoint, from a preparation standpoint, from our disposition on the field with the players, all those things, I try to do them pretty much the same. You want to be pretty much the same with everyone because they're all going to feed off what you do."

ROAD

From 1C

Texas Tech's Michael Crabtree caught the winning touchdown with one second left. It was the only loss in Texas' 12-1 season and ultimately cost the Longhorns a shot at the Big 12 and national championships.

Gideon, who will see the Red Raiders for the last time Saturday, knows he's been the target of fan frustration ever since.

"There's really not too many people in the stands that I play for. I play for all the guys that are in the locker room and that have been there with me the whole time," Gideon said.

Texas coach Mack Brown had a pointed message for Texas fans still hanging onto Gideon's drop four years ago: "It's time for people to give up on the '08 tipped ball. There were a lot of things that could have changed (the game) ... It's just the one people remember."

Texas snapped a two-game losing streak last week against Kansas, pounding out 441 yards rushing against one of the worst defenses in the country behind freshmen running backs Malcolm Brown and Joe Bergeron.

The Texas running game could hide a passing game that has struggled behind freshman quarterback David Ash, who has started the last two games. The Red Raiders rank just 114th nationally against the run.

Both teams can become bowl-eligible with a win. After playing for the BCS championship in 2009, Texas missed a bowl game last season for the first time since 1997, leaving Mack Brown spending his holidays on the couch in front of the TV.

"It was one of those things we took for granted," he said. "You get kicked in the face and have to sit around and watch 38 games, it will make you want to get one. We'd like to get that out of the way this weekend."

SOONERS

From 1C

with starter Dominique Whaley out for the season with a broken ankle. "Instead of worrying about not losing at home and keeping that streak alive, keeping that history alive that all of the old Sooner players had built, we can just go out there and play and start our own record again."

Texas A&M will be trying for back-to-back wins against the Sooners, after claiming a 33-19 triumph last season in College Station. But for the third time this season, the Aggies are also trying to do away with the bad memories of a second-half collapse.

All three of the team's losses this season have come after double-digit leads slipped away in the second half.

"We have a phenomenal challenge this week up in Norman," coach Mike Sherman said. "It's easy to lay down on that mat. I tell them all the time it's not easy to play football. Football is a game of 1-on-1 matchups, and 11 guys winning their matchups. Our ability to win our matchups in the upcoming game is going to be huge.

"Oklahoma bounced back (from the Texas Tech loss) against a very good Kansas State team, and our ability to bounce back is a true measure of who we are."

A&M followed a mid-season swoon last year — losing to the same three teams — by reeling off six straight victories to earn a trip to the Cotton Bowl. With four games left, there's still time for another strong finish.

"We have the type of guys on this team that can do it, the type of players that are capable of making plays. Does that mean that's how it's going to happen? No," quarterback Ryan Tannehill said. "It's up to us and how we respond. I'm going to do everything in my power to get this team ready to play. I think the guys will respond."

Considering its performance the last time on Owen Field, Oklahoma is in no position to throw stones at A&M for its second-half struggles.

"Those kind of things happen to the best of us. It happened to us, so it can happen to anybody," Reynolds said. "Who am I to say that A&M won't come out on edge and bust us in the mouth in the first and second half? We have to come out on edge and play like our hair's on fire."

If not, the Sooners will have a much more dubious streak on their hands.

"It's a home game, so we all know how it is playing on the road. It just takes a little extra focus, a little extra effort," Jones said. "But Texas A&M's a great team. If we don't play our best football, they're going to beat us. They've shown they can play great football. We have to prepare and we've got to be on our toes and we've got to be ready to play."

Bananagrams Is Brought To You Daily By:

BASIN Foundation Repair
Midland, TX 79702
432-210-1126
Serving The Permian Basin
FREE Estimations & Lifetime Transferable Warranty!

TEEN CHALLENGE GENEROUSLY SUPPORTS MIDLAND REPORTER-TELEGRAM'S PET PALOOZA & ADOPTION FAIR EFFORTS

Midland's Teen Challenge program generously donated time and materials to build the doghouse for our Grand Prize for the Pet Food Raffle for the Midland Reporter-Telegram's 3rd Annual Pet Palooza & Adoption Fair. The head of their wood shop, Tommy Marlow, provided the custom design and layout of the doghouse. Kevin Gifford and Daniel Reeves built the doghouse from scratch using tongue and grooved pine wood, pine trim, 3 1/4" plywood along the inside, a composition roof with shingles and metal flashing, to ensure the house weathers the elements for man's best friend, they applied 2 coats of sand and sealer, and for the final measure, they applied 2 coats of a polyurethane sealant.

Teen Challenge makes and sells homemade crosses to help earn money for their program.

Here are dates of places they are scheduled to be:
Nov. 5th - Pet Palooza in Midland
Nov. 6th - Tabernacle in Odessa
Nov. 12th - Wal-Mart in Big Spring
Nov. 13th - Faith Temple in Odessa
Dec. 10th - Wal-Mart in Big Spring

They are also happy to accept orders for your own custom built doghouse! Give them a call at 432-687-0348 to order yours today! This is a great program that offers people a chance to gain the life skills necessary to lead a happy and successful life! Please be sure to support them either through personal donation, ordering a custom doghouse or purchasing one of their handmade crosses.

BANANAGRAMS!

LEVEL

For each of the words below, replace one letter with the tile after the plus sign. Then rearrange the letters to form a type of shape.

QUEASY + R

REPOSE + H

RECOIL + C

CRATE + H

Yesterday's Answer: BOOTIES + N = ALIBI; ALIENS + I = RIOTS

© Bananagrams, Inc. by King Features Syndicate • www.kingfeatures.com/bananagrams

COLLEGE STANDINGS

STAFF AND WIRE REPORTS

Texas

BIG 12 CONFERENCE

Team	Conference W	L	PF	PA	All Games W	L	PF	PA
Oklahoma St.	5	0	242	131	9	0	505	212
Kansas St.	5	0	242	151	9	0	388	252
Oklahoma	4	1	226	150	7	1	358	197
Texas A&M	3	2	169	169	5	3	344	210
Baylor	3	2	137	137	5	3	325	256
Texas Tech	2	3	167	189	5	3	273	301
Iowa St.	2	3	159	155	4	3	309	270
Texas	1	4	155	179	4	5	289	289
Kansas	0	5	109	204	2	6	211	300

Saturday, Oct. 29
Missouri 30, Texas A&M 31, OT
Oklahoma St. 58, Baylor 29
Oklahoma 55, Kansas St. 17
Iowa St. 41, Texas Tech 7
Texas 42, Kansas 0

Today's Games
Kansas St. at Oklahoma St., 7 p.m.
Texas A&M at Oklahoma, 2:30 p.m.
Texas Tech at Texas, 11 a.m.
Kansas at Iowa St., 11:30 a.m.
Missouri at Baylor, 6 p.m.

CONFERENCE USA

East Division

Team	Conference W	L	PF	PA	All Games W	L	PF	PA
Southern Miss.	3	1	120	80	7	1	280	140
East Carolina	3	1	100	87	6	2	230	170
Marshall	3	2	143	133	4	5	199	254
UCF	2	3	115	84	4	5	234	139
Memphis	1	4	98	163	2	7	133	301
UAB	1	4	83	107	2	7	119	281

West Division

Team	Conference W	L	PF	PA	All Games W	L	PF	PA
Houston	4	0	201	107	6	0	419	180
Tulsa	4	0	187	67	6	3	277	206
SMU	3	2	118	98	5	3	277	251
UTEP	1	3	116	115	4	4	218	219
Rice	1	4	108	98	2	5	130	231
Tulane	1	4	84	152	2	7	203	315

Thursday, Oct. 27
Houston 73, Rice 34
Saturday, Oct. 29
Marshall 59, UAB 14
East Carolina 34, Tulane 13
Tulsa 38, SMU 7
UCF 41, Memphis 0
Southern Miss. 31, UTEP 13

Thursday's Score
Tulsa 24, UCF 17

Today's Games
Tulane at SMU, 2 p.m.
UTEP at Rice, 2:30 p.m.
Southern Miss. at East Carolina, 3 p.m.
Houston at UAB, 6 p.m.

MOUNTAIN WEST CONFERENCE

Team	Conference W	L	PF	PA	All Games W	L	PF	PA
TCU	3	0	131	33	8	2	340	161
Boise St.	2	0	100	38	7	0	303	113
Wyoming	2	0	71	41	5	2	212	211
UNLV	1	1	52	78	2	5	132	284
San Diego St.	1	2	82	84	4	3	203	177
Colorado St.	1	2	62	111	3	5	182	258
Air Force	1	3	114	113	4	4	282	250
New Mexico	0	3	10	125	0	6	106	375

Friday, Oct. 28
TCU 38, BYU 28

Saturday, Oct. 29
Air Force 42, New Mexico 0
UNLV 38, Colorado St. 35
Wyoming 30, San Diego St. 27

Today's Games
TCU at Wyoming, 1 p.m.
Army at Air Force, 2:30 p.m.
New Mexico at San Diego St., 7 p.m.
Boise St. at UNLV, 9:30 p.m.

SOUTHLAND CONFERENCE

Team	Conference W	L	PF	PA	All Games W	L	PF	PA
Sam Houston	5	0	227	41	8	0	317	89
Cent. Arkansas	5	1	199	161	6	3	305	276
Northwestern St.	3	1	140	54	5	3	187	176
S.F. Austin	2	2	132	121	3	5	263	244
McNeese	2	2	117	140	3	5	188	221
Lamar	1	3	89	179	3	5	221	286
SE Louisiana	0	4	111	202	2	6	251	335
Nicholls St.	0	4	59	175	1	7	141	289

Saturday, Oct. 29
Sam Houston St. 84, Lamar 0
Stephen F. Austin 37, McNeese St. 17
Northwestern St. 23, Texas St. 10
Cent. Arkansas 38, SE Louisiana 29

Today's Games
Cent. Arkansas at Northwestern St., 3 p.m.
Stephen F. Austin at Lamar, 6 p.m.
Nicholls St. at McNeese St., 7 p.m.
Sam Houston St. at SE Louisiana, 7 p.m.

SOUTHWESTERN ATHLETIC CONFERENCE

Eastern

Team	Conference W	L	PF	PA	All Games W	L	PF	PA
Alabama St.	6	1	208	119	6	2	213	133
Jackson St.	5	1	208	89	7	1	336	129
Alabama A&M	5	1	135	116	6	2	176	143
Alcorn St.	3	5	117	137	2	5	175	153
MVSU	1	6	147	278	1	9	147	308

Western

Team	Conference W	L	PF	PA	All Games W	L	PF	PA
Prairie View	4	3	184	211	4	4	198	274
Ark-Pine Bluff	3	3	142	173	4	4	163	199
Grambling	3	3	152	140	4	4	189	175
Southern U.	3	3	144	114	3	5	184	185
Texas Southern	1	5	120	181	3	5	211	198

Saturday, Oct. 29
MVSU 12, Texas Southern 9
Alabama A&M 20, Alabama St. 13
Grambling St. 27, Ark.-Pine Bluff 20
Jackson St. 44, Prairie View 14
Southern U. 30, Alcorn St. 14

Thursday's Score
South Alabama 35, MVSU 3

Today's Games
Alabama A&M at UCLA, 5:30 p.m.
Grambling St. at Jackson St., 7 p.m.
Alabama St. at Ark.-Pine Bluff, 2:30 p.m.
Prairie View at Texas St., 3 p.m.
Southern U. at Texas Southern, 6 p.m.

SUN BELT CONFERENCE

Team	Conference W	L	PF	PA	All Games W	L	PF	PA
Arkansas St.	4	0	121	75	6	2	243	157
La.-Lafayette	3	1	202	154	5	2	249	194
W. Kentucky	4	1	151	110	4	4	184	209
FIU	2	2	113	98	5	3	308	187
North Texas	2	2	94	97	3	4	185	174
Middle Tenn.	1	3	128	133	2	5	209	240
Troy	1	3	85	127	2	5	158	237
La.-Monroe	1	3	108	143	2	5	175	224
FAU	0	4	65	128	0	7	92	241

Tuesday, Oct. 25
FIU 23, Troy 20, OT

Saturday, Oct. 29
W. Kentucky 21, Louisiana-Monroe 28, OT
Arkansas St. 37, North Texas 14
Louisiana-Lafayette 45, Middle Tennessee 20

Today's Games
Troy at Navy, 2:30 p.m.
Louisiana-Monroe at Louisiana-Lafayette, 2:30 p.m.
Arkansas St. at FAU, 3 p.m.
FIU at W. Kentucky, 3 p.m.
Middle Tennessee at Tennessee, 6 p.m.

LONE STAR CONFERENCE

Team	Conference W	L	PF	PA	All Games W	L	PF	PA
Midwestern St.	7	0	339	104	8	0	402	184
West Texas A&M	5	1	207	87	6	2	269	159
Abilene Christian	5	1	180	164	6	2	259	209
Tarleton State	4	3	207	214	4	5	268	284
ASU Nacogdoches	3	3	209	219	5	4	304	277
Eastern New Mexico	2	4	133	228	2	6	169	312
Angelo State	1	5	143	161	1	6	247	245
E. New Mexico	1	5	141	241	2	7	205	309
ASU-Canyon	0	6	129	284	0	8	176	318

Saturday, Oct. 29
Tarleton State 48, Incarnate Word 10

Texas A&M-Kingsville 30, Angelo State 20, OT
West Texas A&M 48, Central Washington 0
Abilene Christian 45, Eastern New Mexico 14
Midwestern State 45, Texas A&M-Commerce 24

Today's Games
West Texas A&M at Eastern New Mexico, 2 p.m.
Midwestern at Tarleton, 2 p.m.
Eastern New Mexico at Texas A&M-Commerce, 4 p.m.
Abilene Christian at Texas A&M-Kingsville, 7 p.m.
Angelo State at Incarnate Word, 7 p.m.

AMERICAN SOUTHWEST CONFERENCE

Team	Conference W	L	PF	PA	All Games W	L	PF	PA
Mt. Hardin-Baylor	4	0	243	103	8	0	384	139
Louisiana Coll.	3	1	228	137	7	1	318	192
Hardin-Simmons	3	1	160	140	6	2	282	208
Howard Payne	2	2	171	211	3	5	240	317
Austin College	2	2	145	205	5	4	216	238
E. Texas Baptist	2	2	178	225	3	5	243	281
Texas Lutheran	2	2	171	211	3	5	240	317
Sul Ross State	1	3	157	235	2	6	198	310
Howard Payne	1	0	69	28	1	0	110	321

Saturday, Oct. 29
Louisiana College 57, Texas Lutheran 16
Sul Ross State 63, Mississippi College 42
McMurry 24, Hardin-Simmons 14
Mary Hardin-Baylor 57, Howard Payne 0

Today's Games
Sul Ross State at Mary Hardin-Baylor, 1 p.m.
Texas Lutheran at Mississippi College, 1 p.m.
McMurry at Louisiana College, 1 p.m.
Howard Payne at East Texas Baptist, 2 p.m.

National

ATLANTIC COAST CONFERENCE

Atlantic Division

Team	Conference W	L	PF	PA	All Games W	L	PF	PA
Clemson	5	1	228	161	8	1	342	231
Wake Forest	4	2	161	148	5	3	228	187
Florida St.	3	2	214	174	5	3	320	207
NC State	3	3	161	137	4	4	289	239
Boston College	1	5	103	195	2	7	169	239
Maryland	1	4	138	158	2	6	180	248

Coastal Division

Team	Conference W	L	PF	PA	All Games W	L	PF	PA
Virginia Tech	4	1	123	99	6	1	252	139
Georgia Tech	4	2	160	148	7	2	339	210
Virginia	2	2	82	83	5	3	202	162
North Carolina	2	3	167	165	6	3	282	224
Miami	2	3	134	139	4	4	227	177
Duke	1	3	69	88	3	5	180	210

Thursday, Oct. 27
Virginia 28, Miami 21

Saturday, Oct. 29
Florida St. 34, NC State 0
Virginia Tech 14, Duke 10
Boston Coll. 28, Maryland 17
North Carolina 49, Wake Forest 24
Georgia Tech 31, Clemson 17

Thursday's Score
Florida State 28, Boston College 7

Today's Games
North Carolina at NC State, 11:30 a.m.
Virginia at Maryland, 11:30 a.m.
Duke at Miami, 2 p.m.
Notre Dame at Wake Forest, 6 p.m.

BIG TEN CONFERENCE

Legends

Team	Conference W	L	PF	PA	All Games W	L	PF	PA
Michigan	3	1	150	80	7	1	279	117
Nebraska	3	1	118	92	7	1	287	180
Michigan St.	3	1	78	76	6	2	209	120
Iowa	2	2	110	98	5	3	203	140
Minnesota	1	3	53	105	2	6	144	272
Northwestern	1	4	173	183	3	5	253	252

Leaders

Team	Conference W	L	PF	PA	All Games W	L	PF	PA
Penn St.	5	0	98	62	8	1	198	112
Wisconsin	2	2	107	94	6	2	301	120
Ohio St.	2	2	84	90	5	3	198	143
Purdue	2	2	58	82	4	4	216	176
Illinois	2	3	107	103	6	3	235	155
Indiana	0	5	99	220	1	8	209	326

Saturday, Oct. 29
Michigan 38, Purdue 14
Northwestern 10, Indiana 38
Nebraska 24, Michigan St. 3
Minnesota 22, Iowa 21
Penn St. 10, Illinois 7
Ohio St. 33, Wisconsin 29

Today's Games
Michigan at Iowa, 11 a.m.
Indiana at Ohio St., 11 a.m.
Minnesota at Michigan St., 11 a.m.
Purdue at Wisconsin, 2:30 p.m.
Northwestern at Nebraska, 2:30 p.m.

PACIFIC-12 CONFERENCE

North

Team	Conference W	L	PF	PA	All Games W	L	PF	PA
Stanford	6	2	298	119	8	3	398	139
Oregon	5	1	229	103	7	1	381	170
California	4	1	171	157	6	2	285	207
Oregon St.	2	3	126	129	2	6	164	290
California	1	4	85	145	4	4	230	211
Washington St.	1	4	119	186	3	5	288	258

South

Team	Conference W	L	PF	PA	All Games W	L	PF	PA
Ariz. St.	4	1	188	111	6	2	287	172
Southern Cal	3	2	171	163	6	2	239	214
UCLA	3	2	117	120	4	4	198	205
Utah	1	4	79	137	4	4	158	165
Arizona	1	3	108	232	2	6	243	279
Colorado	0	5	74	224	1	6	183	345

Saturday, Oct. 29
Oregon 43, Washington St. 28
Arizona St. 48, Colorado 14
UCLA 31, California 14
Utah 27, Oregon St. 6
Stanford 56, Southern Cal 48, 3OT
Washington 42, Arizona 31

Friday's Score
Southern Cal at Colorado, late

Today's Games
Stanford at California, 5:30 p.m.
Washington St. at California, 5:30 p.m.
Utah at Arizona, 6 p.m.
Arizona St. at UCLA, 9:30 p.m.
Oregon at Washington, 9:30 p.m.

SOUTHEASTERN CONFERENCE

East

Team	Conference W	L	PF	PA	All Games W	L	PF	PA
South Carolina	5	1	161	79	7	1	241	137
Georgia	3	1	129	129	6	2	256	163
Florida	3	2	136	115	6	2	239	163
Vanderbilt	1	4	89	138	4	4	202	162
Kentucky	0	4	38	165	3	5	132	219
Tennessee	0	5	71	142	3	5	178	187

West

Team	Conference W	L	PF	PA	All Games W	L	PF	PA
Alabama	5	0	198	37	8	0	315	55
LSU	5	0	128	41	8	0	234	82
Arkansas	3	1	113	104	7	1	288	163
Auburn	4	2	159	159	6	3	238	240
Mississippi St.	1	4	80	174	4	4	166	151
Mississippi	0	5	115	164	4	4	167	245

Saturday, Oct. 29
Arkansas 31, Vanderbilt 20
Georgia 24, Florida 20
Auburn 41, Mississippi 23
Mississippi St. 20, Kentucky 16
South Carolina 14, Tennessee 3

Today's Games
Vanderbilt at Florida, 11:30 a.m.
Ole Miss at Georgia, 11:30 a.m.
Mississippi at Kentucky, 2:30 p.m.
Middle Tennessee at Tennessee, 6 p.m.

HOLLYWOOD THEATERS
TALL CITY 14
4815 W. Loop 250 N.
www.GOHOLLYWOOD.com

MCT
Box Office: 432-570-4111
www.mctmidland.org
"We know how to play..."
Co-Produced by Lone Star Abstract & Title
Charlie Cox
Runs with Scissors
A dramatic comedy.
October 21 - November 12, 2011
Mabee Theatre II

Would you like to place a
Happy Birthday,
Congratulations,
Thank you or IN MEMORY
ad in the newspaper?
Contact Kim Walk @ 432-687-8018 or email: kwalk@mrt.com

Roofs by Nicholas
432-520-7348 • 1-800-266-7348
Call today to schedule your free no obligation inspection and estimate by repair or replace your roof. Also, ask about our safe installation and installation products including the best in solar powered roofs!
Lifetime Warranty
Our drought special is for up to 1000 sq. ft. of roof replacement
PREFERRED CONTRACTOR

SATURDAY MORNING — NOVEMBER 5, 2011

For Complete Information Please Check Movie Listings

	6 AM	6:30	7 AM	7:30	8 AM	8:30	9 AM	9:30	10 AM	10:30	11 AM	11:30
KMID ABC	3	3	4	3	2	WRAL	House	GMA Saturday	Wild C.	Ocean M.	Explore	Culture
KOSA CBS	7	7	7	7	7	Life Early Show on Saturday			Doodlebu	Doodlebu	Beethoven	Beethoven
KWWT CW	5	14		5	14	Mad Kl.	Mad Kl.	Sonic X	Sonic X	YuGiOh!	Yu-Gi-Oh	Dragonb
KPEJ FOX	8	5	5	5	8	3	Pokémon	House	Animal K	Into Wild	Animals	Aqua Kid
KMLM IND	11	11	12	11	11	Light of south		K.T.C.K.S.	Donkey	Wonder	G. Bill	News
KWES NBC	9	9	9	9	9	Today	Pet	Saturday Today			TurboDog	Sheltdog
KPBT PBS	13	13		13	13	C.George	City Hat	SuperWI	DinoTrain	Thomas	Bob Build	C.George
KUPB UNI	4	4		4	16	Conchs	Conchs	Aunetta U				Iglesia
KOSA MNT	16	16		16	16	UV	UV Direct	UEFA	Dragon	Dog Tales	Kids.TV	Missing
FLIX	340	65			165							
HBO	300	60	14		14							
HBO2	302	69	15		108							
HBOS	304	70	16		109							
MAX	360	71	17		120							
MAX2	362	72	18		122							
PLEX			96									
SHOW	320	66	19		140							
TMC	329	67	22		155							
AMC	27	32	28		35	Flip This House		Monster	Monster	Monster	Monster	Borderto.
AMC	40	21	23		42							
BET	58	26			40							
BRAVO	65	43			41							
CNBC	46	45			39							
CNN	43	24	51		30							
DISC	50	30	31		24							
DISNEY	56	27	36		25							
ESPN	32	29	48		31							
ESPN2	34	28	49		32							
FAMILY	53	54	34		42							
FNC	45	58	53		23							
FOOD	64	59	27		68							
FSSW	37	43	50		45							
FX	31	31	59		64							
HALLMARK	54	49	58		34							
HGTV	63	50	26		48							
HISTORY	71	62	29		50							
LIFETIME	28	25	25		48							
MSNBC	47	51			49							
NICK	55	34	39		34							
SPIKE	30	22	55		53							
SYFY	66	64	41		57							
TBS	25	11	44		66							
TCM	41	61	24		63							
TELE	20	8	10		20							
TLC	51	33	32		38							
TNT	24	23	40		26							
TVLAND	49	48	35		54							
USA	26	30	42		27							
VERSUS	38	39										
WGN	19	18										

SATURDAY AFTERNOON — NOVEMBER 5, 2011

For Complete Information Please Check Movie Listings

	12 PM	12:30	1 PM	1:30	2 PM	2:30	3 PM	3:30	4 PM	4:30	5 PM	5:30
KMID ABC	3	3	4	3	2	Paid	Paid	Horse Racing			NCAA Football (L)	
KOSA CBS	7	7	7	7	7	Paid	Sonidos		Football	Football	Football	Army vs. Air Force (L)
KWWT CW	5	14		5	14	TMS "William Shatner"		★★★ Heaven Can Wait Warren Beatty,			★★★ Love Story (70, Rom) Ali McGraw,	
KPEJ FOX	8	5	5	5	8	Mundo	Consumer	Mother	Mother	Younger	C'nsumer	★ To Be Announced
KMLM IND	11	11	12	11	11	News	Denis O	MarvinWI	Uri Harel	Light of the Southwest	Best of Week	DoorwaytoWisdom
KWES NBC	9	9	9	9	9	W.America	Outdoors	Paid	Paid	ISU FigSkate Skate Canada International (L)		NFL Turning Point
KPBT PBS	13	13		13	13	Gardener	Old House	House	HomeT	Woodsh'p	W.Shop	Motor.
KUPB UNI	4	4		4	16	Central de abasto				★ Sobrevivirá		
KOSA MNT	16	16		16		Apex	Shi & Show	Homes	Homeown.	Hazelton	O.House	AmAthlete
FLIX	340	65		165		01:30 ★ The Joy Luck Club						
HBO	300	60	14	14		Movie	(:45) Making	★ Percy Jackson & the Olympians: The L...				
HBO2	302	69	15	108	23	★ Gulliver's Travels Jack Black,		Bored	Hung	★ It's Kind of a Funny Story		
HBOS	304	70	16	109		6 Rt Und	★ ★★ Louis Huggins Jennifer Aniston,			Boardwalk Empire		★★★★ Quiz Show Ralph Fiennes,
MAX	360	71	17	120	24	3:30 ★ ★★ Devil Chris Mulkey,			(:45) ★ ★★★★ 12 Monkeys (95, SciFi) Bruce Willis,			★ Wall Street: Money Never Sleeps
MAX2	362	72	18	122		(:15) ★ ★★★ The Lovely Bones (09, Dra) Rachel Weisz,			★ ★★★ The Jackal ('97, Act) Bruce Willis,			(:45) ★ ★★ Deceived
PLEX			96			Movie	(:45) ★★ Alphonse			(:30) ★★ Greedy (94, Com) Michael J. Fox,		(:15) ★ The Real McCoy Kim Basinger,
SHOW	320	66	19	140	25	★ A Summer in Genoa		(:30) ★ Sympathy for Delicious			(:30) ★ The Love We Make	
TMC	329	67	22	155	26	01:30 ★ The Crush		(:30) ★★★ Tough Guys Burt Lancaster,			(:45) ★ Death at a Funeral	
AMC	27	32	28	35	47	Flip This House		Monster	Monster	Monster	Monster	Borderto.
AMC	40	21	23	42	51	01:00 ★ ★★★ Silverado Kevin Kline,				★ ★★★ Young Guns (88, Wes) Emilio Estevez,		
BET	58	26		40		Parkers	★ ★★★ Lean on Me (89, Dra) Morgan Freeman,					★★★ Ray (04, Bio) Kerry Washington, Regina King, Jamie Foxx,
BRAVO	65	43		41		Millionaire	Beverly Hills		Housewives Atlanta	Housewives Atlanta	Housewives Atlanta	Housewives Atlanta
CNBC	46	45		39	72	Paid	Paid	Paid	Paid	Paid	Paid	Paid
CNN	43	24	51	30	56	Your Money		CNN Newsroom	CNN Newsroom	CNN Newsroom	CNN Newsroom	CNN Newsroom
DISC	50	30	31	24	42	Behind Bars "Kansas"		C. Jail "Las Vegas"		Underworld	Cops & Coyotes	Texas Drug Wars
DISNEY	56	27	36	25	36	GoodLuck! GoodLuck!		Shake Up	Shake Up	To Be Announced		GoodLuck!
ESPN	32	29	48	31	30	01:00 NCAA Football (L)				Scoreb.	Horse Racing Breeders' Cup World Championships (L)	
ESPN2	34	28	49	32	31	(:30) NASCAR Auto Racing O'Reilly Auto Parts Challenge (L)					NCAA Football (L)	
FAMILY	53	54	34	42	33	★ ★★ Cinger (96, Com) Christina Ricci,			★ ★★★ Hook (91, Fant) Dustin Hoffman, Robin Williams,			
FNC	45	58	53	23	55	America's News HQ		Journal E.	Fox News	Special Report	America's News HQ	
FOOD	64	59	27	68	54	Cupcake Wars		IronChef "Primal: Heat and Meat"		Diners	Challenge	Iron Chef America
FSSW	37	43	50	45	29	01:00 NCAA Football (L)						
FX	31	31	59	64	69	Mother	M-Mother	2'sMen	2'sMen	2'sMen	NCAA Football (L)	
HALLMARK	54	49	58		34	★ Dobbin M...	★ Dobbin Mountain's Call Me Mrs. Mtn...			★ Farewell Mr. Kringle Christine Taylor,		
HGTV	63	50	26	48	48	Room Cr	The Block	The Block	Buck (N)	Buck	C. Splash	Candice
HISTORY	71	62	29	50	49	Marvels "Mik"		Marvels "The Potato"		Marvels "Cold Cuts"		Marvels "Ice Cream"
LIFETIME	28	25	25	48	40	★ Lies in Pla...	★ Amy Grant Kristy Swanson,				★ The 19th Wife (11, Dra) Patricia Wettig,	
MSNBC	47	51		49	73	MSNBCDocumentary		MSNBCDocumentary		MSNBCDocumentary		MSNBCDocumentary
NICK	55	34	39	34	39	Sponge	Sponge	Sponge	Sponge	iCarly	iCarly	Big Time
SPIKE	30	22	55	53	58	UFC Unleashed		UFC Unleashed		UFC Unleashed		UFC Unleashed
SYFY	66	64	41	57	67	Movie	★ Sci Fiction Lorraine Cook Simpson,				★ Sanity (05, Sci Fi) Gina Torres, Nathan Fillion,	
TBS	25	11	44	66	41	01:00 ★ ★ Buddy Day Camp		★ ★★ Rubino Stories Adam Sandler,				Friends
TCM	41	61	24	63	66	Movie	(:45) ★ ★★ The Hound of the Baskervilles			★ ★★★ The Manchurian Candidate		(:45) ★ ★★★ North to Alaska
TELE	20	8	10	20		Decorative	Videos asombrosos		★ Tomorrow Never Dies		★ Double Impact	
TLC	51	33	32	38	52	Hoarding		Hoarding		Hoarding		Hoarding
TNT	24	23	40	26	50	01:00 ★ The Legend of Bagger...		★ ★★★ Freedom Writers (07, Dra) Hilary Swank,				★ ★★ Selena (97, Bio) Jennifer Lopez,
TVLAND	49	48	35	54	35	Ext. Makeover: Home	3's Co.	3's Co.	3's Co.	3's Co.	Griffith	Griffith
USA	26	30	42	27	49	Movie	★ ★★ I Now Pronounce You Chuck and Larry				SVU "Tortured"	
VERSUS	38	39				Winch.	Game Ck.	Dew Tour		Football	NCAA Football Army vs. Air Force (L)	
WGN	19	18				Law:CI "Monster"		Law:CI "Untethered"		Law:CI "Senseless"		Law:CI "Purgatory"

SATURDAY PRIME TIME — NOVEMBER 5, 2011

For Complete Information Please Check Movie Listings

	6 PM	6:30	7 PM	7:30	8 PM	8:30	9 PM	9:30	10 PM	10:30	11 PM	11:30
KMID ABC	3	3	4	3	2	Jeopardy! Weekend	Wheel of Fortune	Football (L) Iowa NCAA Football (L)			(:20) Post-game (L)	(:35) Paid Program
KOSA CBS	7	7	7	7	7	CBS 7	The Insider Weekend	NCAA Football Louisiana State University vs. Alabama (L)			CBS 7 News	(:35) Entertainment Tonight Weekend
KWWT CW	5	14		5	14	Seinfeld	Saint "The Opera"	House "Airborne"		House "Act Your Age"	That '70s Show	'70s "And Seen Red"
KPEJ FOX	8	5	5	8	3	Two and Half Men	Two and a Half Men	Cops (N)	Cops (N)	Terra Nova "Instinct"	Criminal Minds	
KMLM IND	11	11	12	11	11	V.Sale-mance	Dr. Diana Dye	Andrew Gabriel Roth		Light of the Southwest	Best of Week	Mark Biltz
KWES NBC	9	9	9	9	9	News-Country	Reporter	Harry's Law "The Rematch"		Prime Suspect "Gone to Pieces"	Law & Order: S.V.U. "Missing Pieces"	News-West 9
KPBT PBS	13	13		13	8	L. Walk "Songs From the Movies"		Give Me the Banjo The story of America's archetypal musical instrument.			Independent Lens "Deal Jam"	Austin City Limits (N)
KUPB UNI	4	4		4	16	Protagonistas		Sábado gigante				13 minutos
KOSA MNT	16	16		16		Law & Order		★ ★★★ Sleepless Ship Come Back			The Unit	30 Rock
FLIX	340	65		165		01:00 ★ Billy Kid (L)		★ National Lamp

TODAY'S COMICS SPONSORED BY

HARTMAN ROOFING INC.
432-522-1117
QUALITY, INTEGRITY, EXPERIENCE
SATISFACTION GUARANTEED!!!

The wiseman built his house on a rock
Then he hired Hartman to roof it!!!
All Types of Roof and Roof repair • Free Estimates
Commercial • Residential
www.HartmanRoofing.com

HARTMAN ROOFING INC.
Mention this ad. and receive $300.00 off a full roofing job or $50.00 off any repair of $200.00 or more

FOR BETTER OR FOR WORSE

HAGAR THE HORRIBLE

FUNKY WINKERBEAN

LUANN

BLONDIE

MARY WORTH

BEETLE BAILEY

ZITS

CLASSIC PEANUTS

BABY BLUES

SHOE

MUTTS

GARFIELD

CLOSE TO HOME

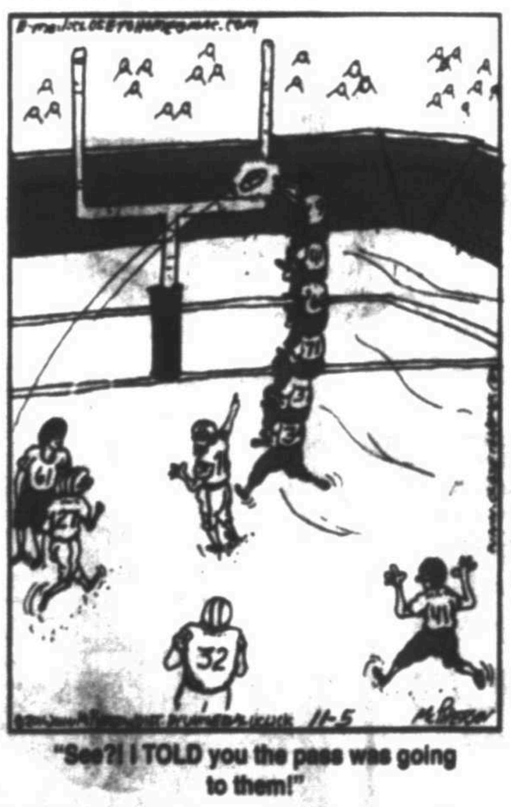

"See?! I TOLD you the pass was going to them!"

DENNIS THE MENACE

"WHATEVER HAPPENED TO JUST SAYIN' YOU'RE SORRY?"

DUSTIN

WIZARD OF ID

LOCKHORNS

"LEROY NEVER SOLD OUT BECAUSE HE COULD NEVER FIND A BUYER."

FAMILY CIRCUS

"We HAVE to be on separate teams. There are only two of us."

DILBERT

classifieds

mywesttexas.com

Need Help Selling Your Vehicle
Call the Classified Dept 682-6222 to place ad

LEGAL NOTICE

Sealed Bid(s) will be received until 11:00 A.M., November 16, 2011 to be opened at 11:00 A.M., in the Office of the City Secretary City Hall, 300 N. Loraine, Midland, Texas for the following Bid(s):

Bid No. 4099-12
For: Pivot Irrigation systems for the Spraberry Farm.

If the Contract is awarded, it will be awarded to either the lowest responsible bidder, or to the bidder who provides goods or services at the best value for the City of Midland. In determining the best value for the City of Midland, the City of Midland may consider the criteria enumerated in Section 252.043 of the Texas Local Government Code. Information for Bidders, Proposal Forms, Specifications and General conditions for bidding may be obtained from the office of the Purchasing Agent, City Hall, 300 N. Loraine, Midland, Texas.

Purchasing Division
City of Midland, Texas

NOTICE TO CONTRACTORS OF PROPOSED TEXAS DEPARTMENT OF TRANSPORTATION (TxDOT) CONTRACTS

Sealed proposals for contracts listed below will be received by TxDOT until the date(s) shown below, and then publicly read.

CONSTRUCTION/MAINTENANCE/ BUILDING FACILITIES CONTRACT(S)

Dist/Div: Odessa
Contract 6227-99-001 for HOT MIX OVERLAY WITH RUBBER UNDERSEAL in ECTOR County, etc will be opened on December 01, 2011 at 1:00 pm at the State Office for an estimate of $6,732,889.70.

Plans and specifications are available for inspection, along with bidding proposals, and applications for the TxDOT Prequalified Contractor's list, at the applicable State and/or Dist/Div Offices listed below. If applicable, bidders must submit prequalification information to TxDOT at least 10 days prior to the bid date to be eligible to bid on a project. Prequalification materials may be requested from the State Office listed below. Plans for the above contract(s) are available from TxDOT's website at www.txdot.gov and from reproduction companies at the expense of the contractor.
NPO: 38366

State Office

Constr./Maint. Division
200 E. Riverside Dr.
Austin, Texas 78704
Phone: 512-416-2540

Dist/Div Office(s)

Odessa District
District Engineer
3901 E. U.s. Hwy 80
Odessa, Texas 79761
Phone: 432-332-0501

Minimum wage rates are set out in bidding documents and the rates will be part of the contract. TXDOT ensures that bidders will not be discriminated against on the grounds of race, color, sex, or national origin.

FOUND: 2 year old Shepherd mix named Buddy. Free to loving home, 432-230-2763.

FOUND CHIHUAHUA male on Sat. 10-22 at Mockingbird & Hwy. 349. White & tan, about 6 months old. House trained, very sweet. 432-528-3008.

FOUND dogs, 1 tan & 1 brindle, vacinity of Golf Course/D St., 432-488-6586.

FOUND FRIDAY 10/21. Yellow lab mixed puppy. Midland Dr. Area. Owner please claim. Call 432.520.5415.

FOUND LAB in Jane Long area Sat 10/29/11. Call to identify 432-230-6266.

FOUND: Male German Shepherd near Duck Pond. Collar, no tags, no chip. Call 432-528-7757 or 432-557-3578.

FOUND MALE Jack Russell mix, near HEB. Call 432-689-3518 or 557-5215.

FOUND Nov. 2nd on Teelwood Place by the mail. black, brown, white Terrier mix. 432-563-4010.

RED AUSTRALIAN Kettle dog, 18mo to 2 yrs old male. Found a mo ago. 432- 553-5912.

LOST Male Italian Grey hound, white/ gray, skin condition. Call 432-553-5277

LOST SMALL Party Poodle. White with black spots & ears. Vicinity Marianna St and S. Midkiff St. Reward offered. 432-694-5784 or 432-557-0087.

Call Today! 432-682-6222

Legal & Public Notices

REQUEST FOR PROPOSALS CITY OF MIDLAND

Notice is hereby given that the City of Midland, hereinafter called the "Owner", will receive proposals at the office of the City Secretary, City Hall, Midland, Texas, located at 300 North Loraine, 3rd Floor, Midland, Texas 79701, (432) 685-7432, until 2:00 p.m. C.S.T., on November 22, 2011. Proposals will be opened at that time.

Copies of the previous evaluation of the T-Bar Ranch Well Field, located in Winkler County, Texas, can be obtained from the Utilities Department , (432) 685-7260, 300 N Loraine, Midland, Texas, 79701 for a non-refundable charge of $100.

The City is seeking proposals for the development of this water resource and delivery of the water to the City by 2013. This will include the financing, design, right-of-way acquisition, and construction of the initial infrastructure but also the operations and maintenance of this field and delivery system over the life of the contract.

Each proposal must be submitted in a sealed envelope bearing on the outside the name of the bidder, his/her address, and the name of the project for which the bid is submitted. If forwarded by mail, the sealed envelope containing the bid must be enclosed in another envelope addressed as specified in the bid form.

Each proposal submitted is a legal offer and when accepted by the City, constitutes a FIRM AND BINDING CONTRACT. The project is to be awarded to the best responsive responsible bidder. The City reserves the right to waive any informalities in the proposal and the right to reject any and all proposals. THE CITY OF MIDLAND reserves the unconditional right to cancel all or any portion of this project within thirty (30) days from the date of opening of the proposals, for any reason and at its sole discretion

Proposals received more than ninety-six (96) hours, excluding Saturdays, Sundays, and holidays, before the time set for opening the proposals, as well as proposals received after the time set for receipt of proposals, WILL NOT be considered and will be RETURNED UNOPENED.

For information concerning the proposed work, contact Mr. Stuart Purvis. (432) 685-7262

City of Midland

Amy Turner
City Secretary

REQUEST FOR PROPOSALS CITY OF MIDLAND

Notice is hereby given that the City of Midland, hereinafter called the "Owner", will receive proposals at the office of the City Secretary, City Hall, Midland, Texas, located at 300 North Loraine, 3rd Floor, Midland, Texas 79701, (432) 685-7432, until 3:00 p.m. C.S.T., on November 22, 2011. Proposals will be opened at that time.

The City of Midland, (hereinafter "City") is seeking proposals from interested parties for the delivery of potable water. Water may be from any source, surface or groundwater, from which the submitter has rights to produce and deliver water. Delivered water shall meet drinking water standards as set forth by the Texas Commission on Environmental Quality (TCEQ) and shall be available by 2013.

Each proposal must be submitted in a sealed envelope bearing on the outside the name of the bidder, his/her address, and the name of the project for which the bid is submitted. If forwarded by mail, the sealed envelope containing the bid must be enclosed in another envelope addressed as specified in the bid form.

Each proposal submitted is a legal offer and when accepted by the City, constitutes a FIRM AND BINDING CONTRACT. The project is to be awarded to the best responsive responsible bidder. The City reserves the right to waive any informalities in the proposal and the right to reject any and all proposals. THE CITY OF MIDLAND reserves the unconditional right to cancel all or any portion of this project within thirty (30) days from the date of opening of the proposals, for any reason and at its sole discretion

Proposals received more than ninety-six (96) hours, excluding Saturdays, Sundays, and holidays, before the time set for opening the proposals, as well as proposals received after the time set for receipt of proposals, WILL NOT be considered and will be RETURNED UNOPENED.

For information concerning the proposed work, contact Mr. Stuart Purvis. (432) 685-7262.

City of Midland

Amy Turner
City Secretary

Attention Masons
L. O. G. of S. #1414
1000 W. Wall
Stated Communication, 2nd & 4th Tues. @ 7:00pm.
432-557-5041
Mike Patton, W.M.
Ed Wilson Sec
Did you know General James Doolittle was a Master Mason?

Business Services

Building Materials

BOOTH RENTALS available for new salon. Call 432-689-3432

GET YOUR real estate lic. quickly, SouthWest College, 697-7277.

TRADE YOUR low paying CD's for $4,250 monthly income. Turn your investment in Midland Airport Industrial Park Real Estate. Phone 432-683-1374.

Autos For Sale or Lease

Autos For Sale

NEW TODAY!

2000 FORD Taurus, white, 4 dr, all power, 137k. Only $2,300. 432-218-9941/

2000 VW Beetle, 82k miles, automatic, sunroof, leather, $5250. Call 694-1100.

BMW 2002 530i, silver with black leather interior, power windows & locks, service and maintained at BMW, 108k mi. Asking $8,200. Call 618-0187.

BMW 2003 330xi, 105,500 miles, 2 door, 5-Speed transmission, good condition, silver gray metallic exterior, black interior. WBABN53493JU292 8, 2WD, all options. Loaded! $12,500. (432) 689-8279.

BMW 2007 750li, black, tan interior, 70K miles, excellent condition, loaded. Call 432-413-5040.

BUICK 1995 LeSabre, 1 owner, 4DR, 74k miles, $4950. 1205 McDonald, 79703. Call 432-218-9534.

BUYING/Hauling Off Junk Or Unwanted Vehicles. Dependable Junk Removal. 432-352-5031

CADILLAC 2007 DTS, V-8, leather. We finance W.A.C, 24 mo warranty, 683-6222.

CHEVROLET 1997 Camaro 199K miles 30th Anniversary Edition T-Tops, leather seats. Needs some work. $2,000 OBO Call Whitney: 432-236-1548

CHEVROLET 2003 MALIBU, lmo ent, CD, great gas mileage, $6,500. 432-940-0040, 432-940-7728.

CHEVY 2000 Camaro, V6, Auto, We Finance, B&B Auto Sales 432-683-6222.

FORD 2002 Mustang, V-6, Auto, low miles. We finance W.A.C. B&B Auto 683-6222.

FORD 2006 Focus SE, 4 Door, 4 Cylinder, We finance W.A.C. B&B Auto 683-6222.

LINCOLN 1997 Towncar, very clean, very low miles, $7250. Call 432-697-5339 or 432-770-5598

LINCOLN CONTINENTAL 2010 Signature Limited, fully loaded, 23,500 mi with 4 years and 76,000 mi left on bumper to bumper warranty. This car is showroom condition all the way, $23,500. 432-556-7765.

MERCEDES 2004 E Class, looks brand new, black w/leather interior, new tires, 33K miles. $22,500. Call 631-8045 / 683-5825 At Carter's Furniture.

MERCEDES 2007 CLK350, convertible, 39K miles, excellent condition, $32,000. Call 432-664-0084.

NISSAN 2004 350Z, Touring Roadster, Nice/Clean. $12,800. 432-266-2662

NISSAN 2007 350z Roadster Touring Take your top down and drive it like you stole it. Black on black, Bose, 18 in wheels. Automatic with Tiptronic shifter, 6 disc player, 23,900 miles. $22500 Call Larry at 348-4788.

SCION 2005 XB. Black base model, good condition, 55k miles. $8500. 432-661-9355

TOYOTA 2000 Celica GT automatic, good condition Asking $3,900 OBO 432-599-0233.

TOYOTA 2010 Camry Hybrid. 23,000 miles, like new condition, $21,500. (432) 230-7994 reinhwb@hotmail.com

VOLVO 2005 S80 T6, All power, Pearl, Tan Leather, 65K, Excellent, $13,900 OBO, 638-0603.

WANTED!
Will buy wrecked & unwanted cars & pickups. 432-685-4078

BMW of the Permian Basin
2004 PORSCHE 911 CARRERA
Sheetrock2 - 39k Miles
2010 CAMARO SS
RED/BLACK, SAT. RADIO, HEATED SEATS, BOSTON SOUND, 11K MILES
2008 MERCEDES BENZ C300
Sand Beige/Cashmere, Prem. Pkg. II, Multi-Media Pkg., Fold Down Rear Seats Heated Seats - 72k miles
2009 BMW 335 COUPE
BLK/TAN, PREM PKG., SPORT PKG. HEATED SEATS, 30K MILES CPO 6/100K MILES
2008 BMW 750Li
BLK/NATURAL BROWN CONV. PKG., LUXURY SEATING PKG., REAR ENTERTAINMENT 49K MILES
2008 PONTIAC SOLSTICE GXP
SILVER/EBONY RED STITCHING HIGH PERFORMANCE AUDIO, AUX. PORT, 5K MILES
bmwpermianbasin.com
Fax it... 682-6060

ROGERS PRE-OWNED CENTER
4200 W. WALL
MIDLAND, TX
432-694-8801
www.rogersford.com

Ford Certified Pre-Owned Benefits
• 169-Point Inspection • Vehicle History Report • 24/6 Roadside Assistance
• 6-Year/100,000-Mile Powertrain • 3-Month/3,000-Mile • Warranty Is Fully Transferable
• Limited Warranty Coverage* • Comprehensive Limited Warranty* • Full Tank of Gas and More

As Low As 1.9% W.A.C
80 Cars, Trucks & SUVs Available

1.9%...Qualified Buyers...48 Mos...Certified

2.9% 2.9% 2.9% 2.9% 2.9% 2.9% 2.9%

2010 FORD F-150 KING RANCH
40k Miles, Nav., Sunroof, Leather — Stk# 283291
$36,900

2010 FORD FOCUS SEL
Leather, Sunroof, Auto. — Stk# 55018
$15,900

2010 FORD F-150 PLATINUM
4X4, Leather, Nav., Moonroof — Stk# 280541
$37,900

2010 FORD EXPLORER EDDIE BAUER
Leather, 3rd Row, Loaded! — Stk# 55034
$23,900

2011 FORD FUSION SEL
Leather, 3.0 L. — Stk# 55013
$20,900

2010 FORD F-150 LARIAT
24k Miles, Loaded, Must See! — Stk# 015452
$33,900

2011 FORD MUSTANG CONVERTIBLE
Leather, Automatic — Stk# 54976
$22,900

2010 FORD FLEX SEL
Only 12k Miles!!! — Stk# 54970
$22,900

2.9% 2.9% 2.9% 2.9% ...We Sell All Makes and Models 2.9% 2.9% 2.9% 2.9%

2009 HUMMER H3
$22,500
Must See!!!
Stk# 281831

2010 CHEVY CORVETTE
$36,900
ONLY 11k Miles!!!!
Stk#281402

2007 CHEVY C3500 CREW 4X4
$26,900
Leather, Sat. Radio
Loaded
Stk# 202491

2008 TOYOTA HIGHLANDER SPORT
$22,900
Leather, Backup Camera Loaded!
Stk# 285151

2008 TOYOTA TUNDRA
$26,900
4x4, Limited, Nav., Sunroof
Leather, Bed Cover
Stk# 285101

2009 ACURA TSX
$21,900
Stk# 276391

*Cars For Illustration Purposes Only • *48 Months On Select Vehicles. W.A.C., See Dealer For Details.

CERTIFIED PRE-OWNED
ROGERS
LINCOLN

mywesttexasjobs

http://www.mywesttexas.com/jobs

Midland Reporter-Telegram

in partnership with

monster

ACCOUNTING AND FINANCE

Tax Manager
Weaver LLP FT
Regional public accounting firm seeking Tax Manager for Midland office. CPA and 5+ years of experience required. Please send resume to: jessica.hollows@weaverllp.com

AUTOMOTIVE

HELP WANTED

New and Pre-Owned Sales Consultants

Shop Foreman

Service Advisors

Technicians

• Paid Vacation • Health Insurance • Dental • Life Insurance

Apply in Person ONLY!!

FREEDOM

Buick - GMC Truck

5251 East 42nd - Odessa, TX 79762

No Phone Calls Please! EOE

Lube Technician and Assistant Manager Trainee
Rapid Oil Change FT
1101 Andrews Highway **Midland, TX 79701**
Rapid Oil Change is now hiring Automotive Lube Tech's and Assistant Manager Trainee. Great opportunity for people oriented, dependable and motivated person. Experience in retail sales and/or customer service is a plus. Consistent overtime, paid uniforms and other benefits. Must have a valid Texas Driver's License. Also this person will be required to meet the requirements to become a Texas Vehicle Inspector and be able to pass a drug test and background check. Apply at: 1101 Andrews Highway Midland, Tx.

Now Hiring
Stanley Ford Andrews FT
We are looking for someone with experience in Parts & Service, & a Maintenance person. Please come by for an application Stanley Ford, 1700 N Hwy 385 Andrews, Texas 79714

CONSTRUCTION & FACILITIES

Equipment Operators
Ranch & Oil Field Construction Inc. FT
Oilfield Construction Company is in need of equipment operators Pay base on experience Over time. CDL helpful Call 432-689-3003 and leave message.

CUSTOMER SERVICE

SEASONAL HELP WANTED
Susie's South Forty Confections, Inc. is hiring for all departments - kitchen, retail store and shipping department. For shipping department and customer service computer experience is a must. Apply in person at 1515 S. Fairgrounds Rd., Monday-Friday only. No phone calls.

ENERGY & UTILITIES

Backhoe Operator
TCO Field Services FT
Needed Backhoe operator Must have Class A CDL license with clean driving record. Must be able to pass drug test. Apply in person at Tco Field Service, Inc office at 2815 East I-20

Geologist
Confidential FT
Independent Big Spring Oil Company needs an experienced Geologist (engineering experience preferred). Competitive pay and benefits. Send resume to: M-10 c/o Midland Reporter-Telegram 201 E. Illinois Midland, TX 79701

H2S Supervisors & Shop Technicians
Secorp Industries FT
Established Oilfield Service Company has immediate openings for Shop/District Supervisors, H2S Safety Technicians and shop Technicians. Oilfield experience a plus. Mechanical abilities and medical certification helpful. Job consists of both shop and field work, must be able to work extended hitches on locations. Good Driving Record and Reliable transportation recommended. Include references and salary requirements on resume. Send Resume and Salary Requirements to 6937 E. Commerce St Odessa, TX 79762 Phone: 432-614-2565 Fax: 432-614-2546 Email – james.strange@secorpindustries.com

Land Supervisor
Confidential FT
Independent Big Spring Oil Company needs an experienced Land Supervisor. Competitive pay and benefits. Send resume to: M-10 c/o Midland Reporter-Telegram 201 E. Illinois Midland, TX 79701

Regulatory Analyst
BC Operating, Inc. FT
BC Operating, Inc. is looking for a Regulatory Analyst to make positive contributions to our team. This opportunity is for an individual with at least 3 years related experience who has a strong organizational aptitude, an acute attention to detail, and a great work ethic. Some of the duties may include coordinating electronic production data entry into FieldDirect daily, compiling monthly production allocations and reports for state agencies, and filing monthly production taxes. The Regulatory Analyst will be expected to assist in tracking annual injection well mechanical integrity tests, file drilling and water injection well permit applications, file well completion and workover reports, distribute monthly well test sheets, and train field staff to use the FieldDirect production reporting software.

A clean driving record and high school diploma or equivalent are required. Full benefits package includes major medical, prescription drug, dental, life insurance, and top wage for experienced individuals. 401K matched 5% beginning on your 6 month anniversary, and 2 weeks paid vacation.

Please submit your resume to Jason Wacker at jwacker@bcoperating.com.

HEALTHCARE

CNA
Martin County Hospital Home Health FT
Martin County Hospital Home Health is looking for a full time CNA to work both in the field and in office as data entry/secretarial position. CNA certification required. Bilingual preferred. MCHHH is a great place to work with competitive pay and benefits! Call Allison Roy RN at 432-756-3259

RN
Calvert Home Health Care FT
RN NEEDED FOR HOME HEALTH VISITS. Calvert Home Health Care, Ltd. has an immediate opening for a field RN in our Midland office. Experience in home health or hospice nursing preferred. Must be computer proficient. Competitive salary & benefits. Hours are 8 am to 5 pm with occasional on-call and weekend duties. You may email your resume to dmadison@chhci.com, fax it to 686-0480 or come by our office at 6112 N. State Hwy. 349, Ste. A-3 to complete an application. EOE.

Sitters/CNA's
Nurses Unlimited, Inc. FT
Nurses Unlimited, Inc seeking Experienced Sitters/CNA's to work for private duty clients. Hourly rate. Experienced preferred. All Shifts available. Call 522-5080. EOE

HOSPITALITY & TRAVEL

Bartender, Servers & Housekeepers
Courtyard FT/PT
Now accepting applications for Bartenders, Servers & Housekeepers. No phone call please. Apply in person at 1505 Tradewinds Blvd. Midland, 79707.

INSTALLATION & MAINTENANCE

Maintenance Supervisor
SH Management now hiring a Maintenance Supervisor for The Dakota Apartments. Great pay and Benefits! Apply online at www.shmanagement.com or in person at 5101 North "A" Street, Midland, TX 79705 EOE

Special Occasion!
Call Classified
682-6222

MANUFACTURING & OPERATIONS

Card Personalization Supervisor
Tesco, Inc. FT
Tesco, Inc. is an industry leading plastic card manufacturer located in Midland. We currently have a job opening in our Personalization Department. We are looking for someone who has experience in manufacturing and supervision. We also are looking for someone who is detail oriented, has a strong work ethic, can meet deadlines, mechanically inclined, and is willing to expand in their knowledge base. Bilingual is a plus. Must be willing to work nights. At least a high school diploma or equivalent is required. Benefits include: paid vacation and holiday, tuition reimbursement, 401K, and medical insurance. Email your inquiries to: resume@tesco.com.

Manufacturing Technician
Envirocon Technologies, Inc., Full-Time Position/ $13.00 hour,Vacation/ Sick Pay, Simple IRA, Health Insurance & Profit Sharing. Main duties include: manufacturing consumer product goods, operating complex packaging machinery, case packing, chemical blending, quality control, cleaning, palletizing, and working in a team based format. Envirocon is looking for a go getter who takes pride in their work and will look to uphold quality. For more information please call Shannon at 432-687-2582 or fill out application at 6500 S. Hwy. 349, Midland, TX.

OTHER JOBS

The Midland Reporter-Telegram has an opening in its Production Department for the position of:

Pressman/Pressman Trainee

for our Harris N-1650 Printing presses. This 5-6 day per week, fast paced, deadline oriented position, requires: night shift weekend work, with a strong emphasis on safety. The Midland Reporter-Telegram offers a full package of company benefits including 401K program. Salary DOE

Send resume and salary requirements to
John Maddox, Production Director
c/o Midland Reporter-Telegram
201 E. Illinois St., Midland, TX 79701
E-mail: jmaddox@hearstnp.com
or
come by 201 E. Illinois Street to fill out an application.

HEARST *corporation*

Midland Reporter-Telegram is a part of Hearst Corp.

NO PHONE CALLS PLEASE

Data Collector
Retail Data FT/PT
RetailData has an IMMEDIATE need for a Data Collector in the Midland, TX area. The successful candidate will be collecting retail pricing information in grocery, office, pet and mass retailer locations. Must be willing to work 20-25 hrs. per week between Sunday-Thursday and 1 week per month 30-40 hrs. per week, and travel to Big Spring, TX every other week. Prior grocery, retail, merchandising, inventory or mystery shopping experience helpful but not required. We offer mileage reimbursement and competitive compensation. To apply and for additional information visit our career page on www.retaildatainc.com. No calls please

Detail/Porter
Alderson European Motors FT
Duties include washing vehicles, transporting customers, cleaning the shop. Must have clean driving record, over 21 years of age, and current Texas Drivers License. Apply in person: 1004 S. Midkiff, Midland TX. 79703. 432.699.7993. Alderson European Motors.

GOLF CART MECHANIC / MAINTENANCE
Midland's Premier Country Club has openings for Golf Cart Mechanic/Maintenance! Experience in small engines & light building maintenance. Position is Full time. In addition to competitive wages we offer paid medical & 401k. Please apply in person Tues-Sun: Midland Country Club, 6101 N. Hwy 349, Midland, TX 79705.

Lot Attendant
Bi-Rite Auto Sales FT/PT
Immediate opening for Full time/Part time Lot Attendant position. No experience necessary, must have personal references and valid drivers license. $8.00 per hour. Applications accepted in person at Bi-Rite Auto Sales, 3900 West Wall St. Midland, on Monday 11/7/11 and Tuesday 11/8/11 only.

Maids & Janitors
Confidential PT
Now accepting applications for maids and janitors. Apply at 1307 N. Big Spring, Monday-Friday, 8:30 am -5:30 pm

General

NEWSPAPER STREET CORNER SALES

Midland Reporter-Telegram

Selling Newspapers On The Street Corners
(avg. income $50.00 - $100.00/day)

MUST BE AT LEAST 14 YEARS OLD
SUNDAYS ONLY
IF INTERESTED CALL
TOMMY 967-2267

MUD ENGINEER
Looking for experienced Mud Engineers. Please send resume and contact info to briceinc52@gmail.com.

NEED EXTRA CASH???

FT /PT

Set Your Own Hours!!

Manager Training Program

Call

814-730-6770

OTHER JOBS

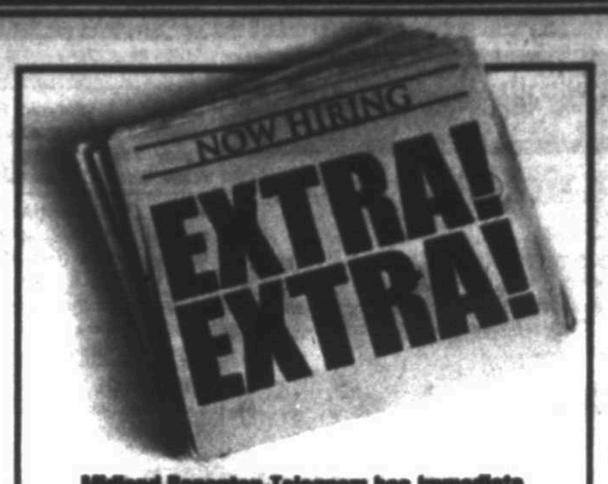

Midland Reporter-Telegram has immediate openings in it's Distribution Department (Mailroom)

Part-Time Shift Work Available

Schedule consists of a combination of day and night shifts. Night Shifts - 12 (midnight) until 3-5 a.m. Starting pay is $9.00 per hour.

Apply in person at: 201 E. Illinois, Lobby Information Desk
Monday-Friday 8-5 or email: efitsworth@hearstnp.com

NO PHONE CALLS PLEASE

Pressman / Pressman Trainee
The Midland Reporter-Telegram has an opening in its Production Department for the position of: **PRESSMAN / PRESSMAN TRAINEE** for our Harris N-1650 Printing presses. This 5-6 day per week, fast paced, deadline oriented position, requires: night shift/weekend work, with a strong emphasis on safety. The Midland Reporter-Telegram offers a full package of company benefits including 401K program. Salary DOE

Send resume and salary requirements to
John Maddox, Production Director
c/o Midland Reporter-Telegram 201 E. Illinois St., Midland, TX 79701
Email: jmaddox@hearstnp.com
or come by 201 E. Illinois Street to fill out an application
Midland Reporter-Telegram is a part of Hearst Corp
NO PHONE CALLS PLEASE

Service Advisor
Alderson Mercedes-Benz FT
is currently looking to hire an experienced Service Advisor. Must be detailed oriented, dependable and put the customer first. M-F no Saturdays. Apply in person at 5801 Andrews Hwy.

Shophand
Precision Directional Services FT
Shophand needed for Midland shop. Precision Directional Services. Call 432-425-3141

NEWSPAPER CARRIERS NEEDED

EARN EXTRA MONEY

Do You:

Need help paying monthly bills and enjoy early Morning hours

Call Tony Gonzalez (432) 687-9002

*Must have vehicle, insurance, & valid driver's license

Midland and Big Spring Areas Available

Voice & Data Cabling Techs
Telecom Solutions FT
Hiring voice and data cabling techs. Full benefits package. Starting pay DOE. Bonus payouts through out the year. OT and some travel possible. Valid driver license required. Call 432-967-0969 to apply.

Warehouse/ Delivery Driver
Border States Electric is looking for a Warehouse Associate/ Delivery Driver in Midland. Check/pack and deliver material to customer sites. Knowledge of electrical products or systems helpful. Perform warehouse functions. Must have a valid driver's license and be 21 years old. Great wages and benefit package. Fax or email resume to 432-520-0231 pmarquez@border-states.com. Or apply in person at 3303 W. Illinois Ave. Suite A, Midland, TX. EOE/Drug Free Workplace

PROFESSIONAL SERVICES

Cleaning Help
Cleaning Service FT
Cleaning service needs experienced help for Holiday. 432-520-3707

Stay Together Consultant
Immediate opening in Midland office. Bachelor's Degree and one year experience working with children or families required. One year of related experience may be substituted for one year of college. Reimbursed travel within a 14 county area serving families in their home, evening hours required. $2,274.33 p/mo. E.O.E. Please call for application 432.699.1466 or visit our website www.highsky.org

QA & QUALITY CONTROL

NGSG, a leader in natural gas compression, is currently seeking a

QA/QC Technician/Manager

Responsibilities include:
Implementation of QC in practices & programs
Requirements:
Knowledge of ASME B 31.3, ANSI Piping Standards, CWI certification, ASNT certification a plus, ISO 9001 a plus, and 20% travel
Excellent Benefit Package
Submit Resumes & Salary Requirements to:
Employment@ngsgi.com

NGSG - Human Resources, 508 W. Wall St., Suite 550, Midland, TX 79701
EOE. www.ngsgi.com

REAL ESTATE

Property Manager/Maintenance Tech
Experienced full time, on-site Property Manager and Maintenance Tech needed. Apply at Santa Fe Apartments. Call Santa Fe Apts 432-520-0751.

RESTAURANT & FOOD SERVICE

All PT/FT Positions
Domino's Pizza, Join the busiest and best Pizza Delivery Co. Now hiring for all PT/FT positions, CSR's, drivers, and shift management. Competitive pay and fun work environment. Drivers earn great tips and full hourly wage. No split wages! Apply at any Midland Dominos Pizza locations: 3000 W. Illinois Ave., 604 N. Big Spring St., 4519 N. Garfield St., 2410 Rankin Hwy.

mywesttexas jobs

http://www.mywesttexas.com/jobs

Midland Reporter-Telegram in partnership with monster

Food Service Worker
Midland County Detention Center
Immediate openings for delivery drivers and cook supervisors at Midland County Detention Center. Work for an institutional dining in a plus. Competitive wages and benefits. Must pass background check and pre-employment drug screen. Contact Janie at (432) 688-4772 or fax to (432) 273-1176. Email resume to: dep2@aramarkmanagement.com-attn Unit 140. EOE

SEDONA MEXICAN GRILL NOW HIRING:
Servers, Dishwashers, Experienced Personal Office Assistant, and Line Cooks. Apply at 2101 W. Wadley, Midland, TX.

SALES JOBS

ABACUS COMPUTERS INC.

SALES CONSULTANT

Abacus Computers Inc. has been a leader in serving computer needs in Texas since 1982. We are inviting applications for the position of Sales Consultant at our store in the Claydesta Center in Midland. The functions include selling computers, networks, digital signage, and interactive whiteboards primarily through outside sales to business, education, healthcare, and government customers.

Applicants should have at least an Associate degree, outside sales experience and knowledge of computers. Compensation consists of a base salary and commission.

Please submit current resume with salary requirements to:
Abacus Computers Inc.
Attn: Mark Singh
6 Desta Drive, Suite 1350, Midland, TX. 79705

Sales
Craig'O FT
Midland, TX 79706
Local drilling tool rental company looking for an experienced Sales person. Salary DOE. Please mail resumes to: PO Box 9727, Midland, TX 79708 or email to: admin@craigoservices.com ,

SKILLED LABOR

CAMERON

Cameron International Corporation is now taking applications for Field Service Techs, Valve Techs & applications for an Inside Sales position in Odessa, TX. Please apply in person at 270 S. Grandview, Odessa, TX 79761 or online at APPLY- WWW. C-A-M.COM.

Job Description
Field Service Tech/Valve Tech- Required to install, service and repair wellheads, valves and customer property in the shop and on customer locations. Required to work in various weather conditions including severe winter conditions and moderately hot summer conditions. Must be available to work 24 hours a-day, 7 days a week,while on duty. **Customer Tech Service Rep-** Create sales orders, invoice, take phone calls from field, create shop drawings, on call, order equipment, catch service jobs as needed

Job Requirements
Must have general mechanical ability.
Must be able to work extended work hours as needed by customers. High School diploma or GED required. Valid Driver's license and clean driving record required for Field Techs.
APPLY- WWW. C-A-M.COM

Welder
Walsh Welder Inc FT/PT
Walsh Welding Inc. is seeking contract Welders for the Sonora, Midland and Odessa areas. Must have your own truck and welder, drilling rig welding experience preferred. Must be able to work days and nights. Walsh welding pays weekly. Is an Equal Opportunity Employer and is a drug free environment. Fax or email resume to: 325-387-3720, email: 2357@sonoratx.net

WATER SUPPLY

CRMWD
Colorado River Municipal District

The Colorado River Municipal Water District, regional raw water supplier for the Permian Basin, is accepting applications for following positions in the Midland/Odessa area.

Operations Maintenance Technician – Responsible for maintaining the District's raw water pipelines, pump stations, and wells in the Big Spring Area. Entry to intermediate level position.

CRMWD is an equal opportunity employer. Benefits include health insurance, retirement plans, sick, vacation and holiday leave.

Applications are required and are available at the District's office, 400 E. 24TH Street, Big Spring, Texas 79720, by calling (432) 267-6341 or www.crmwd.org.

Gas Measurement Technician
Charis Ltd. FT
Pay DOE. Must pass drug testing. Valid operators license. Will train. Some computer knowledge. Health insurance, 401k plan.Send resume or application to: kmelton@charis-ltd.com

Heavy Equipment Diesel Mechanic
Big D Construction FT
4501 E. Hwy 80 Apply in Person
Midland, TX w/ Harold
Must have own tools. Good driving record & Drug screen required.

HOT OIL OPERATOR
Experienced Hot Oil Operator needed. Salary DOE and competitive benefits package. Apply in person at: **K.D.M. HOT OIL SERVICE, INC., 2400 FM 715 Midland, Texas 79702.**

Journeyman Electrician
City Wide Electric FT
Need license Journeyman Electrician. Pay $20 an hour plus D.O.E. Excellent benefits. Please call 432-697-6456.

Part Puller & Dismantler
Clinton's Used Auto Parts FT
Clinton's Used Auto Parts in Odessa is seeking a part puller and a dismantler. Must have experience, TX DL, & own tools. $18 & up for the right person. Call 432.381.2401

RIG HANDS - MIDLAND, TX
Wireline company now hiring! Call 432-894-0712 for an excellent opportunity. We offer top pay, job bonus, insurance, 401k and uniforms. Must have CDL, Haz-Mat a plus, pass drug screen & background check.

SERVICE TECH
Culligan Water is now hiring full time Service Tech. Plumbing experience preferred but not required. Please apply in person at 10018 W. Business I-20, Midland. Benefits, 401K, insurance, paid vacation and holidays. Must pass Background check and drug screen.

TRANSPORTATION & LOGISTICS

Bus Drivers
Andrews ISD FT
ANDREWS ISD is accepting applications for Bus Drivers
Applicants must have (1) an acceptable driving record, and (2) a Class B-CDL (or be willing to obtain one). Willing to train the right personal
Contact: Alvin Schwartz, Director of Transportation 432/523-3640 Ext.1830/1831 OR Diana Villa, Personnel Officer 432/523-3640 Ext 1774

DELIVERY DRIVER
Reef Services, LLC is seeking an experienced Delivery Driver. Class B CDL with HazMat & Tanker required. Oilfield chemical experience preferred. Reef offers: Guaranteed Salary with great hours. Excellent Insurance & Benefits Plans, 401k match. Forward Resume to: Human Resources Department, P.O. Box 11347 Midland, Texas 79702. Email: hr@reefcorp.com Fax: (877) 471-9883. ***Please include "Delivery Driver - Midland # 7" on your application/resume.***

TRANSPORTATION & LOGISTICS

Class A CDL Truck Drivers
Silverline Transportation 432-683-1894
Prefer drivers with Pneumatic Tanker experience. Benefits include: driver sign-on bonus, medical, life & dental insurance, paid vacation, & 401k. Applicants having experience hauling sand and/or dry cement helpful. Good driving record, DOT, drug & alcohol testing required. Apply in person, call for interview or online @ www.silverlinetx.com

Delivery Driver
Catalyst Oilfield Services FT/PT
Delivery Driver, needed for oilfield chemical company. CDL with Hazmat required. Excellent pay and benefits. Please call Roman, 432-894-1416.

Dispatcher
McClatchy Bros. Inc. an established Oilfield Transportation Company is looking for a dispatcher to join our team. Fast paced environment some experience required. Responsible for all shipping and receiving. Some knowledge of computers is necessary. Salary DOE, benefits include paid vacation, insurance and 401K. Call 432-934-9991 or come by 3901 W. Industrial Midland, TX.

DOT Route Driver Trainees
Ben E. Keith Foods of Midland FT
NOW HIRING!!! DOT Route Driver Trainees
Apply online at www.benekeith.com or call 432-770-9522.

Drivers
A&I Transportation, Inc. FT
Our company is now hiring company drivers interested in long term employment. Interested drivers need to have at least 3 yrs driving experience with a Class A CDL & No more than 3 moving violations on their MVR in the past three years. Pneumatic trailer exp. is preferred but is not required. Our primary area of operation's Louisiana, Oklahoma & Texas heavily. Our company drivers are paid weekly & average $1,000-$1,500 a week. TAKEHOME. Drivers are out for 2 weeks then get 2 days off or 3 weeks out and 3 days off. Trucks are assigned NO-touch freight. We primarily run 06-09 Peterbilts. Please contact Alex at 580-310-1007 ext 16, between 8a.m.-5p.m. Mon-Fri.

Experienced Truck Mechanics
Established trucking company is needing experienced truck mechanics to work in our shop. Must have a working knowledge and own tools. Benefits include vacation, insurance, and 401K. Please send reply to P-109 c/o Midland Reporter-Telegram 201 E. Illinois, Midland, TX 79701.

Fleet Maintenance Supervisor
We are a growing company in need of a fleet maintenance supervisor. Duties include but not limited to working with our drivers and mechanics to oversee a smooth flow in repairs with minimum interruption in our work schedule while maintaining a safe work environment. Salary DOE, benefits included. Please send resume to P-108 c/o Midland Reporter-Telegram 201 E. Illinois Ave. Midland, TX 79701.

Shuttle Driver
GK's Shuttle Service FT
Shuttle Driver needed. Neat appereance & good attitude. Must have clean driving record and background check. By appoitment 432-218-8707.

Vacuum Truck Driver
Midcliff Transports, Inc. Class A CDL Req.
6601 FM 715, Midland Apply In Person
Must have good driving record and be able to pass drug test. Experienced applicants only. 432-682-2405

Van Driver
Driver needed for Family Promise of Midland to transport guests. Hours are 6:00 a.m. to 6:15 a.m. and 5:00 p.m. to 6:15 p.m. Monday - Friday. A week end shift is also available. $8.50 per hour. Requires valid driver's license and a good driving record. Please call 432-218-7630 for more information.

LEGAL

Legal Secretary
Confidential FT
Midland law firm with corporate and estate planning practice seeking part-time legal secretary. 3+ years experience preferred. Send resume to: M- 13 c/o, Midland Reporter-Telegram, 201 E. Illinois Midland, TX 79701

Signing up is FREE & Easy* Simply log onto www.mywesttexas.com/mobile

Get the latest high school sports scores. Get the latest weather. Get the latest breaking news. Get it as it happens. Get the latest Gas Prices. Get the latest on local traffic. Get what you want when you want. All it takes is a mobile phone.

The best holiday [illegible] America's best [illegible]

The holiday shopping season is here. And [illegible] holiday offers bring the Ford Year End Celebration [illegible] a whole lot more like available SYNC® technology, [illegible] and impressive fuel economy.

Come in today. And start the new year in a brand-new Ford. [illegible] know why Ford is the best-selling brand out there, when you drive [illegible] one.

ROGERS #1 Ford

ENTIRE STOCK OF 2011 F-150 SUPERCREWS XLT, LARIAT, KING RANCH

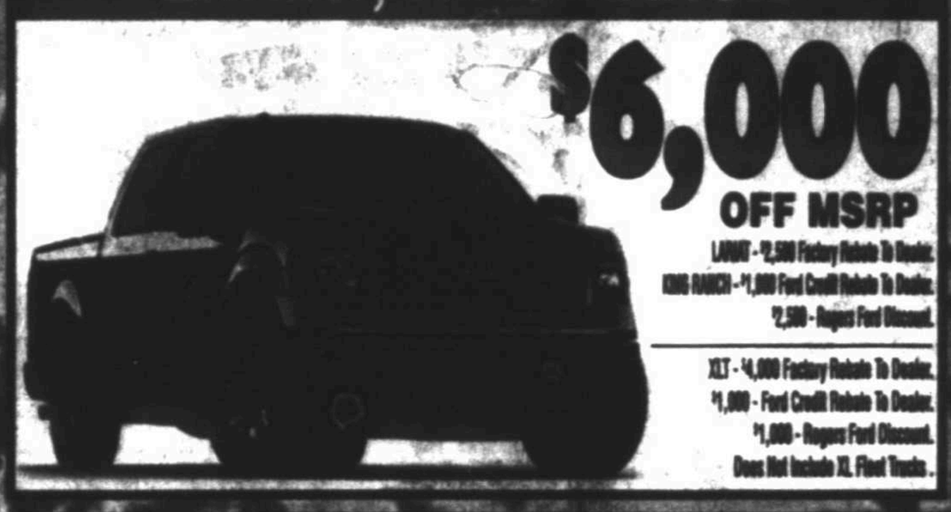

$6,000 OFF MSRP

LARIAT - $2,500 Factory Rebate To Dealer.
KING RANCH - $1,000 Ford Credit Rebate To Dealer.
$2,500 - Rogers Ford Discount.

XLT - $4,000 Factory Rebate To Dealer.
$1,000 - Ford Credit Rebate To Dealer.
$1,000 - Rogers Ford Discount.
Does Not Include XL Fleet Trucks.

ENTIRE STOCK OF 2011 F-250, F-350 SUPER DUTY DIESELS, XLT, LARIAT, KING RANCH

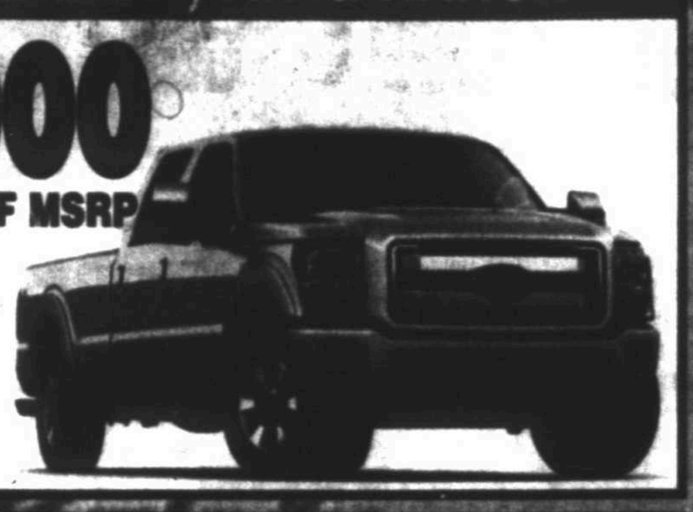

$9,000 OFF MSRP

$4,000 Factory Rebate To Dealer.
$1,000 Ford Credit Rebate To Dealer.
$4,000 - Rogers Ford Discount.
Does Not Include XL Fleet Trucks.

2012 FORD EDGE SE

$27,995

Stock # 28972
$1,000 Rebate To Dealer.

2012 FORD ESCAPE XLS

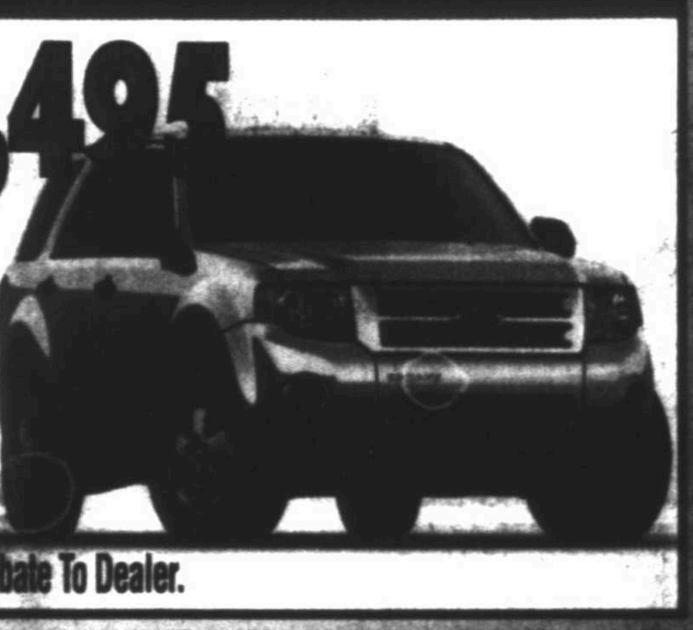

$20,495

Stock # 28624
$2,500 Factory Rebate To Dealer.

2011 FORD F-150 SUPER CAB XLT

$23,995

Stock # 27893
$5,000 Factory Rebate To Dealer.
$1,000 Ford Credit Rebate To Dealer.

2011 FORD EXPEDITION XLT

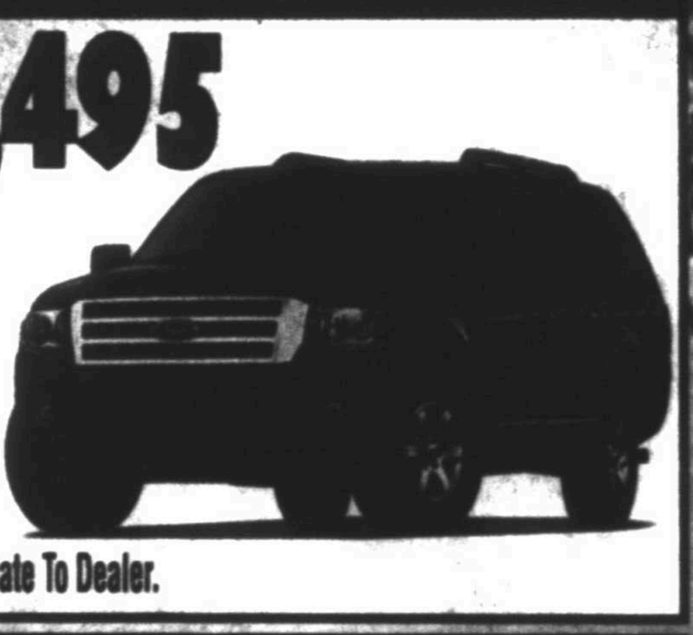

$35,495

Stock # 27962
$4,500 Factory Rebate To Dealer.

2011 FORD RANGER SUPER CAB

$18,995

Stock #28419
$4,500 Factory Rebate to Dealer

2012 FORD MUSTANG

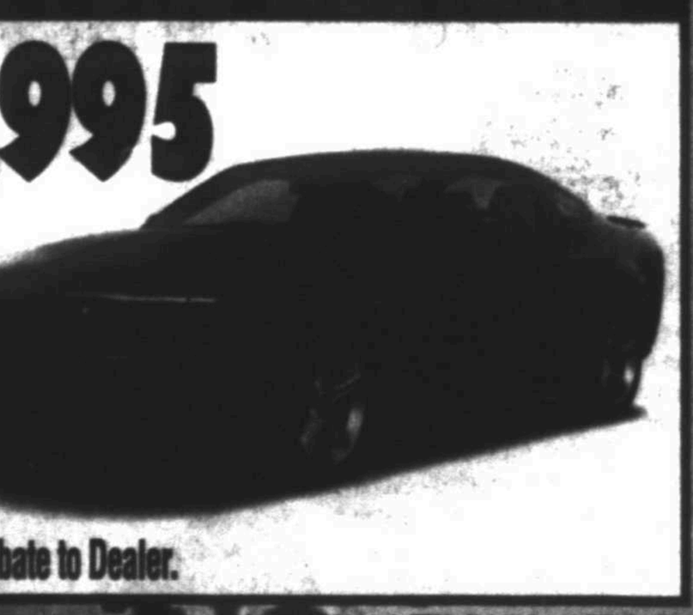

$20,995

Stock #68499
$1,500 Factory Rebate to Dealer.

[illegible] include TT&L. Not All Buyers Will Qualify.

ROGERS

Ford LINCOLN

Drive one.

www.rogersford.com

facebook twitter

MIDLAND REPORTER-TELEGRAM 2011 Reader's Choice Awards GOLD

4200 W. WALL - MIDLAND, TX - 432-694-8801

SATURDAY
November 5, 2011

homes & classified

4511 Teakwood Trace

OPEN SATURDAY 3:00PM-5:00PM

Hidden Paradise in Greentree Country Club

[illegible] Greentree Country Club. This home sits on a [illegible] acre lot and has approx. [illegible] SQ FT of living space. The formal entry leads toward a lovely view of the back yard and the outdoor living area beyond. You can see clear to the back fence from the front door. To the left is the formal dining room with a chandelier and wainscoting. To the right is the formal living room. The spacious kitchen features a breakfast bar, a double oven, and gas range. There is also a small eat-in area. The kitchen leads to the family room and its stunning, floor to ceiling stone fireplace. Between the kitchen and the family room is a powder room. Storage can be found in a feature pantry accessed off of the family room and a nearby storage closet. The laundry or mudroom provides the perfect place to easily pass by the family on their way in or out of the garage from the kitchen.

The primary or master suite is on the main level and has a large bedroom and two or three walk-in closets. The spacious master bath includes a separate shower, a jetted tub, double vanities and mirrors. There is a deep jetted tub and separate shower. The other two bedrooms are joined by a full bath. Guests can use the shower this bath from the entry hall.

Children living in this home will attend Rusk Elementary, Alamo Middle, and Lee High School.

Additional amenities include an updated range top, corian counter-tops, updated wood and some recent interior paint. This home is a must see! Contact Sandy J. Hanson to schedule your private showing or stop by the open house.

Tons of updates and a huge backyard

New! New! New! There have been so many updates to this delightful three bedroom, two bath home, you'll want to move right in. The front of the home is shaded by beautiful mature trees. The back yard is ready for a family to enjoy. Enter through the front door and your eye is immediately drawn across the room to the brick, wood burning fireplace. To the left of the entrance is the kitchen and large breakfast area.

Through the living area and out onto the covered back patio is where your family will love spending time together enjoying the large back yard. There is room for a pool, swing-set, or add your own outdoor living space. Children in the home will attend Rusk Elementary, Alamo Middle, and Lee High School.

To the right of the living area is the hall leading to the bedrooms. At the end of the hall is the master bedroom. The master features arched doorways and lovely faux painting that add warmth to the room. The master also has a very large closet and the master bath features a shower and vanity. This home is squeaky clean and has many recent updates. This home won't last long. Stop by the open house or contact Sandy J Hanson for your private showing.

4318 Greenbriar

OPEN SUNDAY 3:00PM-4:30PM

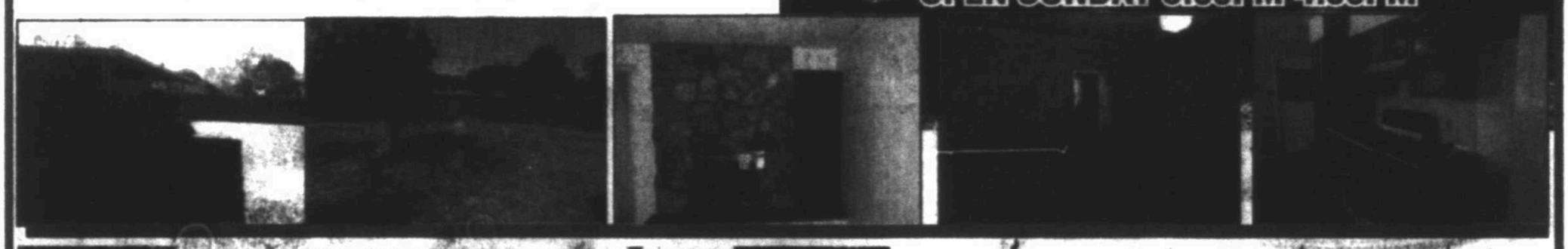

OPEN SATURDAY 12:00PM-2:00PM

4009 Lehigh Drive

Low maintenance home with lush lighted landscaping

Two words: Curb Appeal! 4009 Leh[illegible] the front of the home and circle drive. This three bed[illegible] for new owners. Upon entering notice how the rich walls [illegible] warmth. To the left is the huge family room with tall vaulted ceilings. There is a lovely brick fireplace, perfect for enjoying a cup of hot chocolate and gathering the family to stay warm on a cool winter night. There is room for your dining furniture and a chandler to highlight it's beauty.

Through a doorway at the back of the combination living/dining area is the kitchen. Simply spectacular, deep, rich wood cabinets provide lots of storage. The kitchen features stainless steel appliances, glass front cabinets to high light your showpieces. A breakfast bar separates the kitchen for a casual dining area. The perfect place to gather your family for breakfast before the head off to start their day.

Through the casual dining area on the way to the master bedroom, you will pass a light and bright open area perfect for, well it's just perfect. The wood floors shine, reflecting the natural light from the wall of windows overlooking the back patio. The master suite is large and the buttery walls are inviting and relaxing. The master bath is heaven. His and Hers vanities and closets, a large deep jetted tub highlighted by a skylight and a separate shower make this a dream bathroom.

Additional amenities include guest quarters, 7.5 ft. privacy fence, separate dog run, and the metal shake shingle roof (10/2009). You couldn't ask for more. Stop by the open house or call Sandy J Hanson today! This home is a must see!

2208 Cimmaron

OPEN SUNDAY 1:00PM-2:30PM

Absolutely adorable ranch style home

This three bedroom, two bath house is super clean and recently updated. Enter through the front door and immediately feel at home. The entire floor plan, dining, living and kitchen is open and spacious. The dining area is to the left of the entrance. The kitchen and living areas are separated by a bar height counter perfect for sitting and chatting with the cook as dinner is being prepared. The kitchen boasts many recent updates including gorgeous tile countertops. The living area features a wonderful brick, wood burning fireplace for the entire family to enjoy. To the right, down the hall, you will find the three bedrooms with the master at the end. The master bath is perfect, with modern tile and fixtures, a lovely place to get ready to start your day. Step outside onto the extended covered patio and enjoy the beautiful weather with your family. There is plenty of room to grow in this backyard. Stop by during the open house to take a tour or contact Sandy J Hanson for a private showing.

Sandy J. Hanson
ABR, GRI, CRS, ASR
Office: 618-0613
Cell: 638-3819
687-6500
NEW EMAIL: sandy@sandyjhanson.com

The "KEY" to your Real Estate needs!

TOYOTA 2006 Prius Hybrid, black, plus navigation. $16,495. 635 mi. 694-9669

Exotic Cars

DODGE, 01 Viper, 5,000 miles, excellent condition, yellow, $39,500. 432-694-8550.

Antique & Vintage

BMW 1987 535is, white wind leather interior, 231K miles, $4,750. 432-694-7564 or 432-352-4054.

CHEVROLET 1964 Impala, convertible, needs work, runs. $6500. 575-390-5488.

FORD 1977 RANCHERO-RARE Squire Trim. 351M-V8, runs good, interior good, needs exterior restoration, $2,500. Call 432-694-9663.

Pickup Trucks

2008 TOYOTA Tundra TRD, 4.7 L V-8, 2WD, Towing Package, 71k, $15,000. 770-6643

CHEVROLET 2003 S10 ZR2, extended cab, auto, 4WD, 6 cylinder 4.3, 3 inch lift, 31 X 10.5 tires, 78k miles, excellent condition, great power, spray on bed, 408-639-0318.

CHEVY 2006 extended cab LS, 24mo warranty. B&B Auto Sales 432-663-6222.

CHEVY 2007 Avalanche, sunburst orange, LT2 package, Bose stereo, leather, loaded, custom Hot Wheel rims, original owner, 22k mi, $25,000 OBO, 557-2121.

CHEVY 2008 COLORADO Crew Cab, black like new, low mi $16,000. 599-6947.

DODGE 2001 Ram 1500 Quad Cab, $2500. 432-684-4080.

DODGE 2002 Ram 1500, quad cab, red 5.9 litre, 88K miles, like new, $10,500. 1-915-255-2929.

DODGE 2005 SRT10 pickup yellow fever, Special Edition, #339 of 500. Serious inquiries only. 432-352-0770.

DODGE 2007 Dually, 4 wheel drive, Crew Cab, CM flat bed, grill guard, diesel, 101k, $27,000, 695-5409.

FORD 20005 F350, White, V10, 4WD, long bed, 177k miles, good condition, $9,000 obo. 528-5994.

FORD 2003 F-150 Super Crew, good work truck $5500 553-0290.

Pickup Trucks

FORD 2008 F-250, super duty, crew cab, power stroke V-8 diesel, tow package, power seats, power tow mirrors, power windows, audiophile AM-FM, CD, Sirius, premium stereo package, Pueblo gold metallic with tan interior, 53K miles, some warranty remaining, Yokohama new tires & factory alloy wheels, still smells & looks new! NADA $31,200 will take $29,500. Call 432-258-6250

FORD 2010 F-350 4x4, 1 ton dually, diesel, lariat, white, leather, running board, fuel tank/tool box, 5th wheel receiver, gooseneck ball, chrome wheels, 30K miles, $39,500. Call 432-967-2243.

GMC 2007 2500, HD, crew cab, 4x4, LS, $17,995, 24 mo. warranty, 663-6222.

MITSUBISHI 2008 Raider, crew cab, 34k miles, w/ warranty, B&B Auto 663-6222.

Vans & Minivans

DODGE '99 Cargo Van 1500. $1,750 obo. 432-687-8149.

MINI BUS for Sale 2000 Ford H50 Mini Bus, wheel chair accessible, air conditioner/ heater works. 253k Hwy. miles. $8,000 OBO. Call Amy @ 432-296-1826

1995 CHEVROLET Suburban, 4 wh drive $3400. Call Bill Jackson 557-3668, see car at 1501 W Illinois.

BAD BOY buggy 2008. All electric 4WD, with winch. $4600 obo. 432-352-7081.

BMW 2007, silver, 1 owner, black interior leather, $25,000. 432-816-6982.

BMX 2005 X5, 54,400 miles, garage kept, great condition, must see! $19,000 obo. Call 432-312-2473.

BUICK 2009 Enclave CXL, Xtra clean, leather, 3rd seat, 36 mo warranty, 559-4977.

CHEVROLET 2003 Suburban, LS, extra clean, only 87,000 miles, 3 seats, good tires, Bose Sound, new detail, 2nd owner, 432-853-5229, 432-683-2321.

CHEVROLET 2007 Tahoe LT. Pewter, 20" wheels, 3rd row, 84k miles. Asking pay off balance. 661-7119.

NEW TODAY

CHEVROLET 2008 Tahoe LT, 32K miles, bucket seats, third row seat, Leather, Tilles optional. Color: Gold Mist. $26,000. (432) 553-6000.

CHEVY 1997 Tahoe, 190k miles, runs good, great interior, $4300. Call 432-697-3390

CHEVY 2007 Tahoe LT Looks BRAND NEW! Pewter color, leather, 5.3L V8 automatic, 3rd row, towhaul, 73k mi. $21,999. 640-3808.

Classified CAN 682-6222

myhomes myclassifieds mymovies mybusiness
mynews mycommunity myblogs myjobs
mywheels myphotos mylife mysports
myentertainment myvideos
DURING A TYPICAL WEEK, NEWSPAPERMEDIA REACH 77% OF ALL ADULTS.

GARAGE SALES

CALL 682-6222 TODAY!!

Estate Sale
2300 Whitney
Fri 9-2 & Sat 9-12
Services by Will St Antiques

Drexel dining table & 8 chairs, Drexel china hutch & sideboard, wicker kitchen table chairs, Jewel Tea, cookbooks wicker furniture, 2 king bed frames, framed art, TV's, TV cabinet, sofa, sleeper sofa, Elgin clock, seasonal decor, children's books & misc. books, 2 Kirby vacuums, washer & dryer, freezer, 2 refrigerators, outdoor bar with stools, exercise bike, small shop full of tools, lots of misc.

Go to estatesales.net for photos

Estate Sale
By
Joseph and Team
2003A ECR 101
(Stanton, off of Cloverdale Rd. (307))
Friday Nov. 4, 9:00 am – 3:00 pm
Saturday Nov. 5, 9:00 am – 12:00 pm
This is a small home but it is packed with great items including...Crystal decanter sets, brides baskets, carnival glass, depression glass, flow blue, Staffordshire china, Heritage Hall china, HUGE cellulold dresser set, Gobel figurines, vintage Capodemonte, Ron Lee clowns, crystal chandelier, music box collection, vintage millifiore lamp, antique clock/mirrors, antique and collectible dolls, kitchen items, vintage linens, Dept. 56 (Snow Village), core lamp, curio cabinet, adjustable hi bed, antique rocker/organ stool/wicker desk & chair, glass top rattan game table/chairs, sofa, lamp tables, chairs, tall jewelry chest, book shelves, dresser, chest of drawers, tea cart, and the usual household misc.

For pictures please go to
http://www.estatesales.net/estate-sales/230931.aspx

THE ANTIQUES BARN
Saturday, November 5th
Shop from 8a.m. till 3p.m.
1112 East County Road 150

Beautiful furniture, vintage kitchen and household gadgets, books, LPs & 45s, gumball machines, vintage Fiesta and Harlequin, Occupied Japan, Nippon, sterling silver, Hall pottery, Homer Laughlin pottery, vintage Pyrex, salt and pepper shakers, doll-house furniture, vintage toy metal vehicles, and lots of good old-fashioned neat stuff

Come on out, and don't forget to bring your friends!

South on Rankin Hwy four miles past I-20, left at Cotton Flat Baptist Church on ECR 150, straight 1.1 miles to the end of ECR 150, red brick house on your right, sale is in the barn. Follow the signs–
It's worth the drive!

HAPPY ADS
For Any Occasion
Call 432-682-6222 *For More Information*

Estate Sale
By
Joseph and Team
3608 Sinclair Ave.
(off Lynn)
Friday, Nov. 4th 9:00 am - 3:00pm
Saturday Nov. 5th 9:00 am-12:00 pm
There's a lot of great items in this home including...Candlewick, crystal, china, Swarovski crystals, vintage bookends, corning ware, Norleds stoneware, kitchen items, W B Franklin Original painting, Windberg prints, Fridge, washer/dryer, dining room table/chairs, china cabinet, bar stools, lamp tables, entertainment center, rocker recliners, sofas, wicker sofa/coffee table/chair & ottoman/tables, 2 Lane cedar chests, 2 Drexel Heritage chest of drawers, armoire, king bed, night stands, exercise bike, trophy mounts, tools, yard tools, patio furniture, and the usual household misc.

For pictures please go to...
http://www.estatesales.net/estate-sales/231264.aspx

2904 MCDONALD Street, north of Lee High, 79707, Saturday, 8am-5pm. King and Queen Bedding, orthopedic scooter, walker, Nordic Track, brand new gas spa heater, tv's, Christmas items, electronics. The garage is full!

4714 WEST Storey, Friday & Saturday 8-1pm. Furniture, play pen, childrens books, toys & videos, 2 bikes, little wooden rocking chairs, lots of goodies. Go backyard place.

Yard & Garage Sale

1118 E. Chestnut Saturday 9am-5pm. 2 family sale. Lots of miscellaneous, clothing furniture, toys, baby clothes, microwave.

1400-1800 W. Ohio Avenue. Saturday, 8am-2pm BLOCK SALE! Baby Bed, Stroller, Carseat, Pack & Play, Lawnmower, Dryer. Clothing-all sizes. Misc. Furniture, Christmas decorations, too much to list!

1407 W. Michigan. Today 9am. Comforter sets, quilts, small sectional, patio set, luggage, bar stools, high table and 2 chairs, ladys & mens large and extra large clothes, shoes, kitchen, pictures, and misc.

1706 CAMP Friday and Saturday 8am-2pm. Furniture, dog house, dolls, Hot Wheels, Matchbox, baseball cards, clothes, shoes, and lots of good misc.

1900 W Tennessee Ave. Saturday only from 8am -? Everything must go! Make me an offer.

---

209 WOLCOTT, Saturday, 9am-2pm. Garage Sale-Benefits 4 yr. old Hannah H. of Midland. Her appendix ruptured Aug 5th, too many complications to list. Selling breakfast burritos, homemade menudo, empanadas. Lots of clothes, shoes, etc. Prices are cheap. Call Irma @ 689-2967, leave a message.

---

23 WEST Industrial Loop, Saturday November 5th from 9am to 3pm. Warehouse Sale, bookshelves, tables, chairs, desks and computers.

2613 WEST Golf Course Rd., Midland, Texas 79701, Friday 9:00a-?, Saturday 9:00a-2:00p, lots of Christmas items, some furniture, sewing machine cabinet desk style, computer keyboard, crafts, clothes and pants suits, evening wear and lots more. No early birds.

3103 PRINCETON Ave. Saturday November 5th from 8am to 12pm. Garage Sale

---

611 N Madison, across from Hidalgo Park, Friday and Saturday 9am-2pm. On & twin size bedding, dishes, shoes, clothes, jewelry and lots of misc.

---

708 WEST Kansas Ave. Friday 5pm-? Saturday 7am-1pm. Moving sale, numerous items, everything must go.

BIG MOVING Sale. Home decor, electronics, kids & clothing. Friday 8-? Sat. 8-?. Saturday after 12 1/2 off. 1413 W. Michigan Ave.

COMPUTER DESK, coffee tables, tables, headboards, women, men and kids clothing, dishes, movies - DVD & VHS and alot of household and misc. items- Friday & Saturday from 8-5 at 2708 Roosevelt Ave.

Garage Sale Friday & Saturday 8a-2p. 1425 Lanham (in the alley). Furniture, riding lawn mower, house accessories & tools.

GOODWILL BAPTIST Church, 1508 S. Main The Mission are having a garage sale November 5th at 8:00am. Lots of thing for everyone.

79705

101 S. Bentwood, Saturday 8am-2pm. Couch, yard edger, CD player, 2 TV's, furniture, dining table, fitness equipment, clothes, household items, stero surround sound & much more!

1204 MANOR, Saturday. Living room furniture, kitchen table, queen bed, electronic equipment, big screen TVs, clothing, 16' aluminum boat with trailer. AROUND BACK. CASH ONLY.

4317 HARVARD Friday and Saturday 9am-? Moving sale. Sofas, clothes (all sizes), shoes, lawnmowers & lots of miscellaneous.

3613 W. Kansas Friday and Saturday 8am-4pm. King BR set, lawn mower, 4-in-1 chipper vac, drapes. On bed spreads, golf clubs, cape, health & beauty products, office supplies, copy paper, batteries, housewares, men's jeans, clothing, stuffed toys & lots of misc. Cash only, no early sales.

4627 Leisure Dr., Saturday 11/05, 8am-? 5 Family Garage Sale! Motorcycle helmet, table saw, welder, tv's, holiday and kitchen items, girl's junior size 0-3, boy's clothes 10-14, men's and women's clothes and lots of miscellaneous.

5018 JOY Dr. Friday 6pm-8pm and Saturday 8am-12pm. Clothing for all ages, furniture, toolbox and more

---

ALAMO HEIGHTS Baptist Church Student Ministry Garage Sale.
1305 N Midland Dr.
Saturday 11/5 8-1.
Kitchen items, furniture, knick knacks, household items, & toys.

79705

1301 MAGNOLIA Ave. Saturday 11/5 9-2. Table w/ chairs, small storage, outs & ins, dishes. A little bit of everything.

1302 PUEBLO, Saturday 8am-1pm. Sofa, loveseat, China cabinet, lamps, home decor, chest, gun cabinet, coffee table, small TV's, 5th wheel camper, appliances, clothes & miscellaneous

---

1704 HUGHES St. Saturday. HUGE sale for Baby Jack! Tons of donated items: furniture, baby items, kitchen items, home decor, bedding, toys & MORE! BREAKFAST too! LOW prices! Proceeds will help Baby Jack get a bone marrow transplant!

2100 HUGHES ST: Saturday 8am-? Furniture, household items, childrens items & lots of miscellaneous.

2508 AUBURN Place, in the alley. Saturday 8am-1pm. Stackable washer & dryer, refrigerator, table, chair & hutch, TV, children's clothes, men's clothes & lots of miscellaneous.

2600 Emerson Dr., Saturday Only from 7 to 12. Huge Moving Sale, everything must go! Furniture, clothes, home decor, fall and Christmas decor, jewelry, electronics, craft supplies, books, vaccum cleaner, lawnmower and more.

2803 CALDERA Boulevard, in the back. Saturday, 11/5, 8:00a-?, downsized, lots of kitchen, ovens, light new sofa, power bed, pot rack, lamps, queen headboard & frame, rolling desk chair, decorative items, too much to list.

2808 STUTZ Friday & Saturday 8am- 4pm. Dorm fridge, evaporative Air conditioner, lamps, desks, and tables, 51" TV's.

2824 Northtown pl. Starts Thursday-Saturday 10am. Lots of furniture, clothing, some household items, misc children's items, Cash only.

---

310 E. Hickory Saturday 8am-1pm. Clothing, shoes, shoes, shoes, size 36 waist starched & ironed jeans, XL long sleeve shirts, lots of children & women clothing, some furniture, bunk bed, tools, 2-bar stools, dinette table & chairs, lots of miscellaneous.

3111 AUBURN Dr., Saturday 8am-1pm. Baby items, boys 2T clothes, dining table, TV cabinet, multiple storage bends, bicycle and miscellaneous decorating items.

Fax Your Ad 682-6999

4703 RICHMOND Ct., Friday & Saturday. Furniture, baby equipment and furniture, toys, building supplies, kitchen utensils, clothes, shoes, & electronics.

CHURCH GARAGE sale, 11-4-11 & 11-5-11, 8:00a-4:00p, 5005 East County Road 73, Midland, Texas,79705, off of North County Road 1140.

HUGE GARAGE Sale! 7000watt generator, 7x12in van saw, chop saw, arc welder, tool boxes, dryer, electric stove, go cart, hand and power tools, furniture, electronics, video games, dvd's, toys and lots more! Friday and Saturday 8:00-2:00 at 2822 Metz Dr. Please park in front.

LIVING/BEDROOM FURNITURE, table, freezer, dog house, yard equipment, riding lawnmower, exercise equipment, sleeper bed, t.v., pressure washer, pergola, etc., Saturday 8-3. 2602 Savoy. 202-1145

79707

1606 E. County Rd. 145, Saturday. Multi-Family Garage Sale. Furniture, clothes for entire family, household items. Must come and see!

3309 S County Rd. 1218. Saturday 11/5 9-5. Sewing machine with cabinet, set of GMC wheels, furniture, xmas decorations & trees, clothes & knick knacks.

79707

1907 MCDONALD Thursday-Sunday 8am. Up to date evening ware & clothes size 10, jewelry, nice expensive home decor for Christmas gifts, bedding and lots more. No Checks

---

3604 SINCLAIR Ave. Saturday only from 8-12pm. Furniture, tools, clothes, frames, decorations and miscellaneous.

2005 CALLAWAY Dr. (corner of Grassland Blvd) Saturday 8am-12pm. Gas grill, Christmas tree & décor, World book Encyclopedias , toys, bike, electronics, tools, kitchen items, clothing & accessories for teen girl, little boy, men & women furniture, teachers décor, collectible, & more.

2331 SIESTA, Saturday 8am-1pm. Furniture, small appliances, household items and more!

3331 WEST Dengar, Sat. 7:30am-2:00pm. Huge sale, decor, furniture, lots of baby clothes and equipment, maternity clothes and lots of miscellaneous.

3500 Neely Ave. at the Lee High School Youth Center. Annual AFJROTC Garage sale. Saturday 11/05/11 from 8-2pm. Multi family participation. Lots of stuff-cheap. Donations welcome and can be dropped off on Friday 11/04/11 after 5 pm.

3515 IMPERIAL Ave. Saturday from 8-1pm. Electric Spiderman 4 wheeler, propane grill, kitchen items, clothes, Etc. Cleaning out a storage units. Lots of stuff we do not need anymore. Please come.

3600 SHELL Saturday 9am-5pm Sunday 1pm-4pm. Gas heaters, XBox 360, tools, Toth Clark gnomes, Star Trek memorabilia, crystal, TV's, jewelry, bedding, Hot Wheels NIP, and lots of good misc.

3603 CRESTMONT Drive, Midland, Texas, 79707, 9:00a-?, two families, grill, households, computer games, lots of milleanous. 11-5.

3804 FAIRHAVEN Ct., Sat. Nov 5th, 8am-12:30 Camping gear, clothes, bike, lamps & miscellaneous.

3810 CRESTGATE Ave. Saturday only form 8am - 2pm. Furniture clothes, shoes and lots of miscellaneous.

3905 CRESTGATE, Friday and Saturday 8am-3pm. Work out equipment, beverage cooler & lots of misc.

4104 Timberglen Cir. Mockingbird Heights) Saturday, 8am-1pm. Freezer Sea Doo Scooter, rack, large patio pots, luggage, metal shelves, lamps, card table, household items, & much much more!

4209 RUSSELL Drive in Midland (off Midland Drive and Downing Avenue near Target). Saturday, 8am-1pm. Everything Must Go! Home Decor and Furniture, Exercise Equipment-including a Treadmill, Baby Clothes & Shoes-Men's & Women's Clothing, & Much More!!!

Clothes, baby items, household items, books. Saturday 8am-?. 5313 Rio Grande Ave.

FALL SALE Saturday only 3524 Humble, starts at 8:30am. House plants, hanging baskets, Aloe Vera, dining chairs, yard benches, Saw horse, full comforter & pillows, winter clothes, fabric, Notions, houseware, Christmas decor, lots of miscellaneous and freebies.

MOVING SALE home Décor, furniture, clothing,& small kitchen appliances. Everything must go. Saturday only 7:30a-2p 3324 W Shandon Ave

---

SATURDAY 7am 5809 Highland. Toys, power tools, furniture, weight vest, books, clothes, accessories, baby hiking back pack, speakers, coffee maker, dust buster, camping, x-mas, snow access volleyball net, crafts, play house, football gear.

In A Hurry?
E-Mail Your Ad Today!
It's Quick & Easy
midlandclassified@mrt.com

4WD & SUV

NEW TODAY!
FORD 1996 F-350 Powerstroke 167, 672 miles 4 door, automatic transmission good condition, White exterior, Tan interior, 2WD A/C, alloy wheels, radio, bucket seating, CD, cruise, grill guards, power locks, power windows, RanchHand umper,toolbox,NEW-head/tail/running lights/fuel lines/ tension pulley/windshield/boost pump/batteries/alternator,1yr old rebuilt turbo,2yr old glow plugs, goose-neck ball,very clean truck, A/C-heat work great,no leaks of any kind!Runs like a clock,all original miles! $8,500 (432) 967-0836

FORD 2000 Excursion XLT, leather seats, good condition, 1 owner, $5,400. Call 432-301-1822.

FORD 2000 Expedition Eddie Bauer Edition, 5.6 liter Triton. Fully loaded, leather, 220k miles. Runs great. $4000 Call 432-230-1330

FORD 2003 Expedition, 3rd row seat. We finance. B&B Auto Sales, 432-683-6222.

FORD 2005 Expedition EB 4WD, loaded, 86k miles, $14,600 Call 432-682-5362

FORD 2007 Fusion SE, V6, dark blue, 104K, Good condition. $8,500. 432-556-1901

FORD 2008 ESCAPE HYBRID, 30MPG City, We finance W.A.C. B&B Auto 683-6222.

GMC 1999 Suburban SLT, 4WD, gray/gray, new leather, tow package, roof rack, running boards, fully loaded. $6500. 432-634-1802.

HUMMER 2004 H2, $14,900, $4000 down $579 mo. no credit check. 432-352-1539

HUNTING JEEP 1975 CJ-5 good condition, camo, roll bar, raised rear seat, $3500. Call 432-413-0703 wdd@prodigy.net

NEW TODAY!
INTERNATIONAL 2006 4300 2 TON WHITE exterior, GANG TRUCK FULLY TOOLED OUT (RIGID CUTTERS, RIGID THREADERS, 4" FUSING MACHINE) GREAT CONDITION $80,000 OBO (432) 208-1307

JEEP 2001 Wrangler Sahara, emaculate condition, 190k mi, hard top and lots of extra chrome, $10,000 firm, 432-694-0273.

JEEP 2004 Grand Cherokee Limited, 4x2, V8, moon roof, loaded, 70K miles, original owner, excellent condition. $10,500. 694-4145.

JEEP 2008 Grand Cherokee, excellent condition, 7,500 mi, silver exterior, gray/black interior, CD player, $18,750. 432-638-4998.

LAND ROVER 2006 Range Rover, 80,000 miles, 4 door, automatic transmission, good condition, Silver exterior, Tan interior, AWD A/C, alarm, alloy wheels, radio, CD, cruise, driver airbag, leather interior, mud-flaps, passenger airbag, power locks, power seats, power windows, rear window defrost, sun roof, tow package. Super Charged. $27500 432-661-9275

NEW TODAY!
LEXUS 2010 RX350. Black on tan/28k. All the bells & whistles plus NAVIGATION & heated and cooled seats. $39k. (432) 889-2357

NISSAN 2000 Pathfinder SUV, needs electrical work, $1200, 432-222-4445

Need Help Selling Your Vehicle
Call the Classified Dept. 682-6222 to place ad

Classifieds Can! Call 432-682-6222

Commercial Vehicles

Heavy Equipment

CHEVY 2008 C5500 4x4 Flatbed Diesel. 15k miles, $37000. 432-631-9868

WINCH TRUCK For Sale 1995 Western Star 4964F, Caterpillar 3406C Rebuilt Less then 10K,Tandem rear axles, 60 Tulsa winch. Price 40,000 Call 432-631-7612

Tractors & Implements

2 Rough Terrain Scissor Lifts $10000 ea., 1 JLG scissor lift $3500, 25ft. Dove Tail Gooseneck Trailer $7500, 432-298-2178.

Vehicle Parts

23T ALTERED 1996 454 with 2speed power glide. New paint, comes with 35 ft Skilhan trailer., overhead str, winch, generator & new tags. Ready for use. $22,000 obo. 634-3034.

Specialty Vehicles

NEW TODAY!
JEEP 2010 Grand Cherokee 43k miles 4 door, automatic transmission like new condition, white exterior, black interior, 2WD $18k (325) 315-0706

LOTUS 2006 Elise, 43K miles, hard and convertible tops, original and custom wheels, XM radio, good tires. $30,000. Call 432-699-7629.

Recreational Vehicles

Motorcycles

HARLEY DAVIDSON 2007 Ultra Classic, low mi (6,500), many extras $16,500 301-3733

KAWASAKI 2005 Prairie 360, 4x4, $2800. Call 432-413-5075.

KAWASAKI 2007 KLR650, 10K miles, $3,000 firm. 432-689-6460 / 432-683-2630.

WEST COAST chopper 2005 CFL S&S 113, rev tech 6 speed, $15,400. 432-413-0995.

RVs

1999 PLAYMOR 37' 5TH wheel Toy Hauler, good shape, $10,000 OBO, 817-538-1350.

2010 SANDPIPER 5th WHEEL, 40ft, 3 slides, 2 AC's, built in desk, king bed, limo tint windows, $40,000, 432-634-5482.

2011 37FT Monte Carlo 5th Wheel, 3 slides, 2 ac's, W/D, triaxel. $32500. 806-341-1502

FLEETWOOD 2007 Excursion 39V, 2 slides, 350 diesel, 20k miles, $123,000. Call 432-685-7949.

Forest River 2007 Surveyor M-280, 30ft, single slide, extra spare tire, separate shower & bathrm, front bedrm, used only 6 times $21,500 432-687-7004

SEA BREEZE 5th Wheel Travel Trailer, 30ft. great condition $21,000 432-270-3449

TOP OF the line 'Holiday Rambler President', 3 slides, approx. 37FT long, cherry wood interior, loaded with upgrades, retail $23,000-$28,000 asking $18,000. Call 432-661-1707. Tahoka, TX. Will deliver.

Watercraft

SEA DOO
2011 SEA Doo jet ski 215 HP Turbo Wake Pro. Brakes & reverse. Only used 3 hours. 3 seater and can pull a tube or water ski 70 MPH. Brand new Sea Doo trailer. Bought for $14,500 will sell for $12,000 firm. 432-631-0014.

Utility Trailers

TANDEM DUALS, 35 ft bottom deck, 10 ft over truck nose, 8 ft wide. 325-650-5565

Auto Services and Parts

17" GMC of 08' rims have 6 slugs, 6 holes, excellent condition $300 OBO 238-2585.

4 Ford Factory 8 hole wheels. 1999-2003 w/center caps. 16" 432-889-5261.

BUYING/Hauling Off Junk Or Unwanted Vehicles. Dependable Junk Removal. 432-352-5031

HEADLIGHTS, Tail Lights, Body Parts, Door/Tailgate Handles, Fuel Pumps, Mirrors, Radiators & Window Motors / Regulators. Stop by Savage Auto Parts at 3402 Thomason Dr. or call 432-262-2276

PROFESSIONALLY REBUILT 327 Chevy, 325HP, double hump heads, 4 BBL carter with kit, ALT, fuel pump, aluminum valve covers, water pump, fan, 447 cam shaft. $2950. 432-686-0150.

Real Estate Rentals & Sales

Residential Rentals

Apartments for Rent Unfurnished

FOR SENIORS 55 and up, exceptional 2 bedroom, covered parking W/D connections. $750 a monthly, no pets. 432-684-9653.

Residential Rentals

Apartments for Rent Unfurnished

SENIORS, CLOSE to Dr's and hospital. Reasonable rates, single story. Background check required. 1 bedroom, efficiency. 3001 W. Ohio.

Houses for Rent Unfurnished

2100 WADLEY - unit L1, 1857 sq. ft., 2 story, 3bd, 3 full bath, small yard, 2 car carport, $1800 a month, deposit required. 432-694-2267

CLEAN 3BDR/2BATH, New carpet, fresh paint. 1901 McDonald. $1575 mo + deposit. No pets. 520-7653.

DUPLEX FOR LEASE
3BR, 2BATH, 2 Car Garage, Fireplace, 1850sq. ft., Newly Remodeled, Wood & Tile Floors.
NO PETS
$1850 lease. $1250 deposit, 557-5557.

Need some cash? Call CLASSIFIED 682-6222

Residential Sales

Condos/Townhouses

BY OWNER Wallace Patio Townhouse, 3BD, 2BTH, 2 car, 2430 sq. ft., lrg living area, huge master bdrm, 2 fireplace, new roof, and 1 owner. 1410 W. Pine, for appt. call 697-4010.

Open Houses

FOR SALE
3.66 Acres
4601 Co. Rd. 1130
(Greenwood School)
Call Bill Jackson
432-557-3365
432-563-9548

Let Classifieds Work For You! Call 432-682-6222

Homes for Sale

GREEN TREE: 4906 Teakwood Trace, 2 story, on golf course, 4 bedrooms, 4 1/2 bath, 2 living areas, 2 studies, large patio, tile flooring, 3 car garage. 432-352-6367.

5306 Green Tree Blvd
For Sale by Owner, 4 bed -4bath, 2 bth, townhouse, 2300 sqft, fp, 2-car garage, large living & dining areas, lots of storage. Great neighborhood. $220,000. Best features are inside.Call for appt to see them: 520-0713 or 296-0824

Residential Sales

Homes for Sale

4 bedroom, 2.5 bath, 3 car garage on cul-de-sac, sequestered master bedroom, plantation shutters, 2 dining areas, lots of storage, 2,626 sq ft, 2 year old AC, 1 year old heater, nice yard with pecan and oak trees/sprinkler system. 5010 Candle Tree Cove. $278,000. 853-5224.

NEW TODAY!
FOR SALE! 5500 Ashwood Ct., in Grassland. 4 Bed/3 Bath/2 Living/2 Dining/4 Car Garage. 3500 sq. ft. $370,000. Please call for showing or more info. (210) 393-9469

Sudoku Is Brought To You Daily By:

BASIN Foundation Repair
Midland, TX 79702
432-210-1126
Serving The Permian Basin
FREE Evaluations & Lifetime Transferable Warranty!

SUDOKU

THE SAMURAI OF PUZZLES By The Mepham Group

Level: 1 2 3 4

9	5			4				6 7
2	7						8	
				6			1	
					8	1		
	4			2			9	8
				7	4			
		4				7		
		2						1 5
1	6				4			7 3

Complete the grid so each row, column and 3-by-3 box (in bold borders) contains every digit, 1 to 9. For strategies on how to solve Sudoku, visit www.sudoku.org.uk

SOLUTION TO FRIDAY'S PUZZLE

7	3	6	2	8	1	5	4	9
9	2	4	7	5	6	8	1	3
1	5	8	9	4	3	6	2	7
3	1	2	4	7	5	9	6	8
4	7	9	6	1	8	3	5	2
8	6	5	3	9	2	1	7	4
5	4	7	1	3	9	2	8	6
2	9	1	8	6	7	4	3	5
6	8	3	5	2	4	7	9	1

11/5/11

© 2011 The Mepham Group. Distributed by Tribune Media Services. All rights reserved.

Dee Kelly Realtors

VISIT OUR WEBSITE...
www.denekellyrealtors.com

NEW & RECENT LISTINGS

Home in Shady 3/2, everything new/recent, open kitchen/family, formal living area, gorgeous landscaping ..... $191,000 JUST IN
Starter Home 3/1.5, fresh paint and texture throughout, fireplace, 2 car garage ..... $110,000 JUST IN
Comfortable 4/2, 2 living areas, 2,240 sq ft, built in 2010, 6 acres, 4 horse stalls, barn, paved driveway ..... $280,000 TOUR
Grand Townhouse 3/2, 2 car garage, 2 car carport, RV parking, recently remodeled, open floor plan ..... $179,000 JUST
2 Homes currently leased, 4 BR, 1,200 sq ft, 1/1, 1,175 sq ft, 2 car garage, and single car carport ..... $140,000 JUST
Comfortable Home Setting 4/2, extra spacious living, dining, & bedrooms, lots of room ..... $140,000 READY
WOW! Gorgeous 3/2.5, exercise room, granite kitchen, in-ground pool, 2/1 guest house, recently remodeled ..... $360,000 TOUR
Adorable Townhome 3/2.5, formal living area, in-ground pool, 2 story, big rooms, lots of storage ..... $229,000 LISTED
Handyman's Dream 3/2 formal living area, detached kitchen house, 1,304 sq ft ..... $98,000 JUST

COMMERCIAL

Industrial Warehouse 7 offices, kitchen, conference room, wired for 440 and 3 phase electrical ..... $495,000 TOUR
1.5 Acres, possible owner finance, commercially zoned ..... $140,000 JUST
Lease 2300 SF 4 bds, 2.5/2 ba, across from Grande Stadium ..... $1500 JUST

DENE KELLY REALTORS 697-0500
LIST NOW, SELL NOW...NO TRANSACTION FEES!!

Passenger Cars

BMW Certified Free Maintenance for 4 Years/50K Miles
• Oil Changes • Brakes
• Filters • Wiper Blades

Now That's What We're Talking About

The Ultimate Driving Machine

check us out on facebook

2011 BMW 135i Coupe & Convertible

2012 BMW 750

2011 BMW 328i

2012 BMW X6

2011 BMW 550i & 535i

From our pre-owned car inventory
Choose from these and many others!

2010 Mercedes-Benz C300
Sport Package, Sunroof

2007 Mercedes-Benz ML350
Navigation, Sunroof

2008 Mercedes-Benz E350
Navigation, Sunroof, Cooled Seats

2008 Mercedes-Benz C300
Sunroof, Heated Leather Seats

2011 Lexus RX350
AWD, Navigation, Roof

2008 BMW 750i ALPINA
One of a Kind

2007 BMW X5 4.8i
3rd Row Seating, Blue Tooth Wireless, Navigation

2006 BMW 330 Ci Convertible
Performance Package, Power Roof

2010 Chevrolet Camaro SS
Only 10,000 Miles!

2008 Lexus RX 350 AWD
Navigation, Sunroof, Heated Seats

2007 Porsche 911 Carrera
Tiptronic, Navigation, Sunroof

2006 Lexus GS 430
Navigation, Sunroof, Heated Seats

Located Next to the Clear Springs Restaurant
www.bmwpermianbasin.com
5715 Andrews Hwy • Midland, Texas
432.522.5900 • Fax 432.522.5910
Service 432.522.5915 • Parts 432.522.5909

BMW OF THE PERMIAN BASIN

Residential Sales

Homes

Brand New! Just finished-Ready for immediate occupancy!! NW Midland-INSIDE the Loop, 3 Bed-2 Bath-2 Car Garage, tile living room floor, fireplace, whirlpool tub, foam wall & ceiling insulation, raised ceilings, TANKLESS water heater & much more!! No home owners association. Drive by 3316 Sagemont Dr. or call KEY HOMES at 520-9846 for showing! Open House-Saturday or Sunday, 1pm-5pm, or anytime by appointment.

NEW TODAY

HOME FOR Sale by owner. 5704 Rio Grande, Asking $229,000 (806) 523-8781

HOUSE FOR sale by owner, 3 bedroom, 2 bath, 24x32 shop, granite counter tops in kitchen & bath. 3800 Willingham. $190,000 Call 432-557-9810.

LAKE BUCHANAN AMAZING HOME! Deep water, 3/2.5/2 Ranch, Priced right. Call Jeanne 830-385-1513

NEW TODAY

MUST SEE. Lovely 3br/2ba 2 car garage. Totally updated, abundant storage. Large covered patio. Quite neighborhood. $135,500. 432-349-5374

REDOSA/ALTO Country Club, full golf membership on two courses, one side of duplex, 2/2, two levels, updates include tankless water heater, paint, concrete countertops, tile, flooring, nice view. $188,000. Rusty at 806-778-4334

REDUCED! For Sale By Owner in Greenwood-2101 SCR 1129. Wonderful 4br/3ba, 2,535 sq. ft. on two acres, tile, carpet/wood floors, jetted tub in master, plantation shutters, sequestered master & mother-in-law suite, tons of storage, storage building, excellent water well, mature fruit trees. $322,000. 683-8879 or 631-0326.

WE BUY HOMES! Fair prices, quick cash! Call 432-266-1212, 432-631-8100.

3400 ALICIA $225,000 FABULOUS POOL! Striking 1984-built 3/2.5/2/2.5 in Mamar Terrace! Wide open, light & bright, tall ceilings! Walk to Lee HS! RV sized rear drive! Over 2,500 sq. ft. Call Up Group @ 6592334.

Ranches For Sale

GREAT HUNTING RANCHES FOR SALE
VIEW ON WEBSITE OR CALL!
1382 ac: Concho/Menard Co: 15 years Game managed, 1/2 minerals w/ executive rights, oaks, watered from Hickory Sand Aquifer, modest improvements…**Price Reduced $2,729,450**

407 ac: Concho Co: 3 years Game fenced, introduced genetics, modest improvements, 3 wells, live oaks **Price Reduced $762,500**
www.mikedail.com • 325.347.0036

Stephanie McSwain
978-1724 Cell
618-5088 Direct
smcswain@aol.com
LEGACY REAL ESTATE

For All Your Real Estate Needs
Trust in a Friend!
CALL
LAVONNE JOHNSON
618-5002
elavonne@sbcglobal.net
LEGACY REAL ESTATE
687-6500

call Callie
REAL ESTATE
www.callieshouses.com
682-0000 • 967-1059
CALLIE STEVENS

3212 Camarie-Reduced!
Super cute 3 bedroom, 2 bath in Fannin offers 1 living areas, split bedroom arrangement and many updates. Over 2200sf for only $189,900

4436 Blumble
Just listed 3 bedroom, 2 bath, 2 car garage home in great school district. With new windows, new HVAC system & updated kitchen all the hard work has been done for you. Bonus room perfect for second living/dining or kid's study. Stainless appliances with seller leaving the refrigerator & washer/dryer for the new owner. $129,900

Coming Soon
2012 Parade of Homes, Lots Only for Future, Built by Stevens Construction

Ask the Guys

Dear Classified Guys,
A few years ago my husband and I adopted a puppy. This little hurricane of fur and energy has brought so much love into our home that we're thinking about adding a kitten to our family. For weeks now, I have been reading the pet section of the classifieds just waiting for someone who's giving away kittens. The other day, I finally found one with the right breed and color. I circled the ad and left it on the counter to show my husband. While we were at work, our dog hopped up on the counter and ate not only the ad, but the entire classified section. This is the first time he's ever done anything like that. Now it has me rethinking my decision. Does our dog know we want another pet? Or, worse yet, that it's a kitten? Is it possible our dog knows something that we don't?

• • •

Cash: We've always known the classifieds are good, but your dog has taken enjoying the classifieds to a whole new level!

Carry: Maybe he's trying to tell you that he needs a little more fiber in his diet.

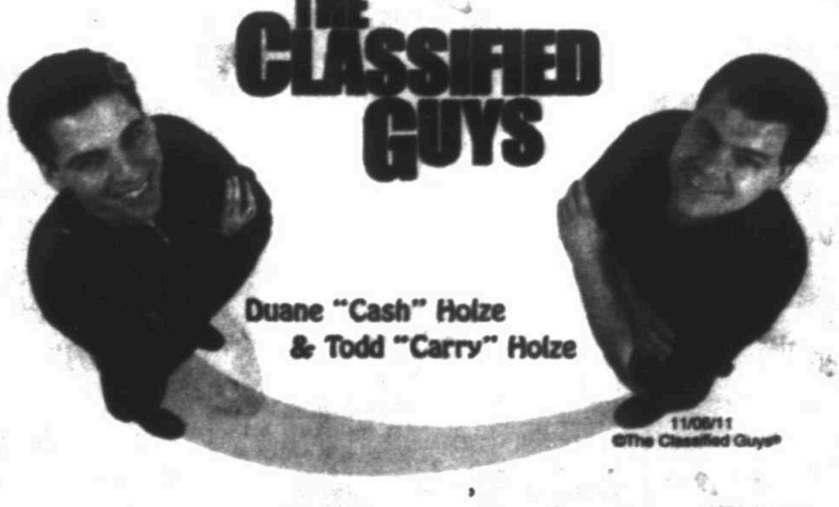

Cash: Dogs are known to have very keen senses. Often times they know if we are upset or sad and come to comfort us.

Carry: Their keen senses have even led them to life-saving professions such as seizure dogs. Some can actually detect a change in the body of a person with epilepsy and predict when a seizure is coming.

Cash: Maybe your dog had a "sense" of your desire for another pet.

Carry: Although anything is possible, it could simply be a coincidence that your dog ate the classified section. Maybe he just wanted to sit down and enjoy our column.

Cash: Regardless of your dog's actions, if you're considering a kitten for your family, then you may want to test your dog with other animals first. If he hasn't grown up with cats in the house, adjusting to one could be very difficult.

Carry: Try taking your dog to a friend's house with cats or visit an animal shelter and see how he interacts. I know my dog would chase them all around the yard.

Cash: However, you may find that your dog gets along great with a cat and may even help you pick one out from the shelter. He seems to already have an opinion on what he does and doesn't like.

Fast Facts

Home Sweet Home

If you're looking to add a pet to your home, consider adopting from the local animal shelter. According to The Humane Society, there are approximately 6000 animal shelters nationwide. Each year an estimated 6-8 million animals enter the shelters, however, only 3-4 million are adopted into new homes. Considering nearly 25% of the animals in shelters are purebreds, you're sure to find the perfect addition to your family.

Naming Names

If you thought your pet's name was unique, compare it to this list. The ASPCA surveyed veterinarians and reviewed hundreds of thousands of names and came up with these top 24. Did your pet's name make the list?

1. Max
2. Sam
3. Lady
4. Bear
5. Smokey
6. Shadow
7. Kitty
8. Molly
9. Buddy
10. Brandy
11. Ginger
12. Baby
13. Misty
14. Missy
15. Pepper
16. Jake
17. Bandit
18. Tiger
19. Samantha
20. Lucky
21. Muffin
22. Princess
23. Maggie
24. Charlie

Reader Humor

Sobering Experience

My dog recently had an operation and had to wear one of those Elizabethan collars around its neck to prevent him from pulling out his stitches. Although it was absolutely necessary, I admit it looked a bit ridiculous.

However, when my friends came over to visit the other day, they were relentless in pointing out how silly my dog looked. One of them even joked, "Maybe it would help if we got your dog drunk."

"Why would we do that?" I dared to ask him.

Still laughing my friend replied, "At least then he'd have an excuse for wearing a lampshade on his head."

(Thanks to Domino S.)

Laughs For Sale

Seems this litter of "14" has multiplied!

Free to Good Home
Litter of 144 Kittens.
Call Kieth at

Got a question or funny story? Email us at: comments@classifiedguys.com

MIDLAND Berg TEXAS

GMC BUICK

If You Haven't Shopped BERG, You Might Have Missed Your BEST DEAL!

GM HOLIDAY EVENT... IT'S HERE!!

2011 CADILLAC ESCALADE LUXURY

INFRARED TINTCOAT

0% UP TO 72 MONTHS

OVER $8,800 OFF MSRP!!

STK# BR195608
MSRP $73,825
BERG DISCOUNT $4,826
REBATE $4,000 OR CHOOSE
0% UP TO 72 MONTHS!!!!

YOUR PRICE $64,999

2011 BUICK ENCLAVE CXL-2

CARBON BLACK METALLIC

0% UP TO 72 MONTHS

YOUR PRICE $43,499

STK# BJ402879
MSRP $48,235
BERG DISCOUNT $2,236
REBATE $2,500 OR CHOOSE
0% UP TO 72 MONTHS

BUICK OF WORLD CLASS

2011 BUICK REGAL CXL

QUICKSILVER METALLIC

STK# B1013066
MSRP $31,780
BERG DISCOUNT $1,781
REBATE $3,000

BUICK THE NEW CLASS OF WORLD CLASS

YOUR PRICE $27,999

2011 GMC SIERRA 1500 EXT CAB SLT 2WD

STEALTH GRAY METALLIC

0% UP TO 72 MONTHS

YOUR PRICE $30,994

STK# BZ411935
MSRP $39,305
BERG DISCOUNT $2,376
REBATE $5,000 OR CHOOSE
0% UP TO 72 MONTHS

GMC WE ARE PROFESSIONAL GRADE

2011 GMC SIERRA 2500 HD CC W/T 4WD

SUMMIT WHITE

0% UP TO 72 MONTHS

STK# BF245694
MSRP $39,305
BERG DISCOUNT $2,401
REBATE $3,500 OR CHOOSE
0% UP TO 72 MONTHS

GMC WE ARE PROFESSIONAL GRADE

YOUR PRICE $33,399

2011 GMC YUKON SLT 2WD

MOCHA STEEL METALLIC

0% UP TO 72 MONTHS

YOUR PRICE $44,999

STK# BR402319
MSRP $52,845
BERG DISCOUNT $3,046
REBATE $4,000 OR CHOOSE
0% UP TO 72 MONTHS

GMC WE ARE PROFESSIONAL GRADE

2011 GMC TERRAIN SLE-2

QUICKSILVER METALLIC

STK# C6153006
MSRP $29,030
BERG DISCOUNT $1,031

GMC WE ARE PROFESSIONAL GRADE

YOUR PRICE $27,999

HOLIDAY SALE

2006 LEXUS 400H
$24,900

Navigation, Sunroof, DVD — CALL LARRY 681-6251 — STK# 0147

2006 DODGE DURANGO
$15,900

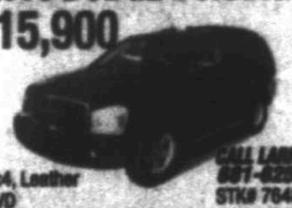

4x4, Leather DVD — CALL LARRY 681-6251 — STK# 7048

2006 BUICK ENCLAVE CXL
$35,900

Navigation, Sunroof, Only 24k Miles — CALL LARRY 681-6251 — STK# 6948

2011 GMC SIERRA
$26,900

CALL LARRY 681-6251

Texas Edition, 6.2L V-8, Only 10k Miles!!! STK# 7901

2007 LINCOLN MKX ELITE
$26,900

CALL LARRY 681-6251

Navigation, Sunroof Only 31k Miles! STK# 7532

2008 CADILLAC CTS
$22,900

CALL LARRY 681-6251 STK# 1762

2005 CADILLAC STS
$17,900

CALL LARRY 681-6251

Nice Only 36k Miles. STK# 8873

2008 GMC SIERRA 2500 SLT
$39,999

6.6 Turbo Diesel, Leather, Nice! — CALL LARRY 681-6251 — STK# 1499

2009 FORD EXPEDITION EDDIE BAUER
$25,900

Leather, DVD System — CALL LARRY 681-6251 — STK# 8694

2008 FORD F-250 XLT
$28,900

4x4 — CALL LARRY 681-6251 — STK# 5380

2007 CHEVROLET SUBURBAN 1500 LT
$23,900

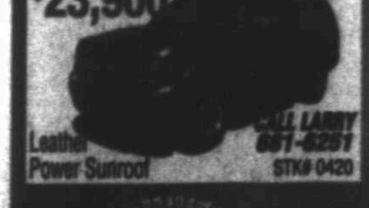

Leather Power Sunroof — CALL LARRY 681-6251 — STK# 0429

2011 CHEVY CRUZE 2LT
$19,900

ONLY 18k Miles!!! — CALL LARRY 681-6251 — STK# 4009

2010 JEEP WRANGLER UNLIMITED SPORT
$26,900

ONLY 11k Miles!! — CALL LARRY 681-6251 — STK# 4576

2009 GMC Acadia SLT
$29,900

DVD, Rear Buckets, Heated Leather — CALL LARRY 681-6251 — STK# 4181

2008 GMC SIERRA CREW
$24,900

5.3 Liter, 20" Wheels, LOW MILES! — CALL LARRY 681-6251 — STK# 4093

2008 HONDA ACCORD 3.5 EX-L
$19,900

Only 17k Miles! — CALL LARRY 681-6251 — STK# 2208

*Prices Do Not Include Taxes & Fees

2011 Dealer Choice Awards

CERTIFIED INTERNET DEALER

Berg

3205 W. Wall Street
Midland, TX 79701-3759
(432) 694-7741
www.bergmotors.com

Marty's Marketplace

... leading you to the best bargains in the Permian Basin

Miscellaneous

NOW 1/2 PRICE stunning antique English buffet, circa 1860's, solid oak, 66"x78". Now $1800. Most Antiques 1024 C Andrews Highway

1 Hour Free Pickup AAA Appliances. Call 238-9735 / 528-3046.

1HR. FREE Appliance Removal, 978-5211.

Need more cash? Call CLASSIFIEDS 682-6222

Maytag washer/dryer. Very good pond., white, sold as set only, $425 432-530-3538.

WHITE SIDE by side Kenmore refrigerator has ice maker. Call 432-695-4442.

Furniture

FREE WOODEN PALLETS! Midland Reporter-Telegram (on dock side)

FAX YOUR AD 24/7 682-6999

DREXEL HERITAGE China cabinet has beveled etched glass, 6 dining chairs, including two captains. For more information, call 570-4040 or 683-1212.

GIRLS WHITE bunkbed with built-in desk, drawers & shelves, $525.00, call for info 432-634-7353

HUNTER GREEN leather sofa, very good condition, $300. Call 432-688-0150.

JEWEL TONE floral print couch, excellent condition, $400; rustic large wooden bench, $175; modern style large room partition-great for studio, loft, or playroom, $400. (432) 683-6267.

LIKE NEW beautiful leather/brocade sofa, $600. 2 matching over sized chairs, western fabric with ottoman, $300 each. 432-631-0398.

QUALITY HENRY Link white wicker bedroom furniture - full/queen headboard, dresser, mirror,lingerie chest, nightstand, chair. Excellent, 432-697-3833 or 432-349-4213 $1000 firm.

Miscellaneous for Sale

KEN'S RV SALES
5904 W. Hwy 80
Midland, TX
432-697-8447
Call 432-559-7502
SAVE $1,000's ON QUALITY USED TRAVEL TRAILERS TOP OF LINE, TOTAL RV SERVICE
• A FULL SERVICE DEALER
• INSURANCE ESTIMATES
• ALL TYPES OF REPAIRS
• PROPANE

Miscellaneous for Sale

1 WOOD burning insert $150, 1 wood burning insert $600, 1 gas log set stove $350, 1 sofa $50, 1 loveseat $35, 1 small sofa $35, 1 ottoman $35, 1 dining room table $75, chairs $3ea., used gas logs $75. Call 682-5157

CEMETERY PLOTS Resthaven Memorial, 3 lots, 6 spaces. Call 432-687-2367

DUMP VACK trailer 9.1"X5" for sale $350 Call 432-694-6568

Miscellaneous for Sale

Electrical Business selling all supplies. Tools, light fixtures, safety switches (just about anything electrical). Will trade for guns or other items. Sale Saturday 9am, Sunday 10am at 2210 W. New Jersey.

POLYNESIAN HOT tub, Seats 6. Very nice. $750 OBO. 432-413-4355.

NEW TODAY!

RETAILED FOR $6,500, selling a Pronto M91 for $1,250. Adult sized. Has a 6.5 mih /nex. Has some scuff marks and needs a new battery. Interested, ask for Joey or Jason. (432) 699-5249. mysterio28@yahoo.com

Miscellaneous for Sale

STYLING CHAIRS, shampoo bowls, facial beds, spa pedicure chairs, facial machines, massage table, mats, and much more. 432-332-1085

Musical Instruments

Brand new never played Giadon acoustic electric guitar, $1400. Call 432-638-4050

ATTN: READERS Re: Advertising

It is against City ordinance to attach any notices or advertising matter to any utility pole. Please contact City of Midland Code Enforcement Office, 685-7410, for additional information

Animals & Pets

Pets

2 TINY female Chiweenies pups. Adorable, 1st shots. Call 432-634-4458.

ADORABLE SHELTIE puppies. Call 432-694-2342

FREE PUPPIES Boxer Mix. 6 wks old (Midland). 580-299-7438.

LAB- BEAUTIFUL 2 year old chocolate female, $75. 432-570-1942.

THREE KITTENS FOR FREE, PLEASE CALL 432-260-6445.

Pets

LOOKING FOR adult female Yorkie to purchase. Call 432-522-2155 or 432-967-2285

PET PALOOZA
Saturday November 5th
10am-4pm
Scharbauer Sports Complex
Commons Area
(Off Loop 250)

Fun for the ENTIRE family! Even Fido!

Booth space available for individuals selling registered animals!

Call 687-8894 for more information!

Pets

PETS AT Peace now providing cremations and burials. Pre-need. 12 months, 0% interest. 520-8677.

REGISTERED white female Pomeranian puppy, female. $400 each. 432-634-7043.

NEW TODAY!

SCOTTISH TERRIER puppies, CKC, Avail 12/7. (1) brindle male, $600. (4) females, 1-brindle, 3-black, $700 ea. Family pets not a breeder. (432) 528-5217

Classified CAN 682-6222

Real Estate All Sales

Homes for Sale

WE BUY houses! Any area, any condition! Can pay cash! Call Joe, 664-4333.

WE LOVE VETERANS Key Homes Inc. 432-520-9846 www.keyhomesinc.com

Lots & Land

Farms & Ranches

2 ACRES in Midland, waterwell and electricity for $20,000. Call 432-978-4991

BRAZOS RIVER RANCH

Approx. 730ft' of Brazos River frontage. Very beautiful, w/hinerals! 3-2-2 carport. Property never commercially hunted, abundant w/deer & turkey. 22 min SW Weatherford. 10mi views, big scenic canyons Reduced to $7,750/ac.

View Extensive Farm & Ranch Inventory at: www.zeallan.com/ 3389-acre-brazos-river-ranch

MacAllan Zeallan, broker 817-991-8386

MAC A. Zeallan, sr. broker 817-825-3333

Oil & Gas & Royalty Leases

340 Acres West Texas
Terrell County, Deep Canyon, Good Draws
Deer, Birds $ Javelina. $350/ac 20 yr Financing
210-734-4009 or www.westerntexaeland.com

3 BUILDER lots, ready to go, 1406 Lynn $9000, 107 N. Eisenhauer $30,000, 502 Waverly $21,000. Call 432-352-7545.

938 +/- ac. – May divide, borders San Angelo city limits, Ranching, Hunting, & Invest. 325.655.6989 LLP

DOVE - DUCK - QUAIL SEASON HUNTING LEASES. VAMINT HUNTING, Pecos Co warner.huntingleases.com 432-332-6955, 432-553-4008.

OWNER - $349,900 2 story, 5bd, 3 1/2BTH on 4 acres. Formal living & dining, large kitchen w/fireplace, & balcony overlooking huge pond. 563-1954

Owner Finance, hunting ranch. $1500 per acre. 57.8 acres, 122 acres, 179.9 acres, rugged, very scenic. Coke county, water well. 10% down. 325-650-4480

VAL VERDE County near Pandale Texas-Openheimer Canyon runs through the middle of this 1360 Acre Ranch-Good Hunting-Rough and Remote. $375.00 per acre. Call Sam Fritz 432-202-5388.

Commercial

Commercial, 15 acre tract for lease. E. Loop 250 & Co. Rd. 1140. 1/4 mi. south of Uncle's Store. 325-944-4832 or 325-277-8428

"MAN CAVE" New storage on 1788 1500-4500 square ft starting at $650 RV's/cars/industrial ask for Don 352-2087

NOW LEASING Office/Warehouses. Small Office Suites Various locations. Call 432-661-4057.

Fax it.. 682-6999

Commercial

NEW TODAY!

1015 W INDUSTRIAL OWNER/FINANCE 285,000.00 RED BLDG. DOCK AND LAND (432) 553-4596

NEW CONSTRUCTION 3 acre +/- yard with 5,000 or 10,000 sq. ft. building with Bridge Cranes/ wash bays Ask for Don 570-9155 or 352-2087

OFFICE SPACE for lease, includes 1 office, a common area conference room, nightly janitorial services and paid utilities. For more information call 432-683-8030

Real Wheel Deals! only $35 w/Photo Call for Information 432-682-6222

Mobile & Modular Homes

Mobile Homes for Rent

LIKE NEW SBD, 2BA 1400sq. ft. with 24'x50' carport, Greenwood school, no pets, $1250 rent $1000 deposit. 432-528-1609

What's Read!

Classifieds are. Studies show that more readers turn to Classifieds everyday than almost any other section of the newspaper.

Call Classifieds Today! 432-682-6222

Homes for Sale

— ODESSA, TEXAS —

NORTH PARK COMMUNITY

NO WAITING LIST

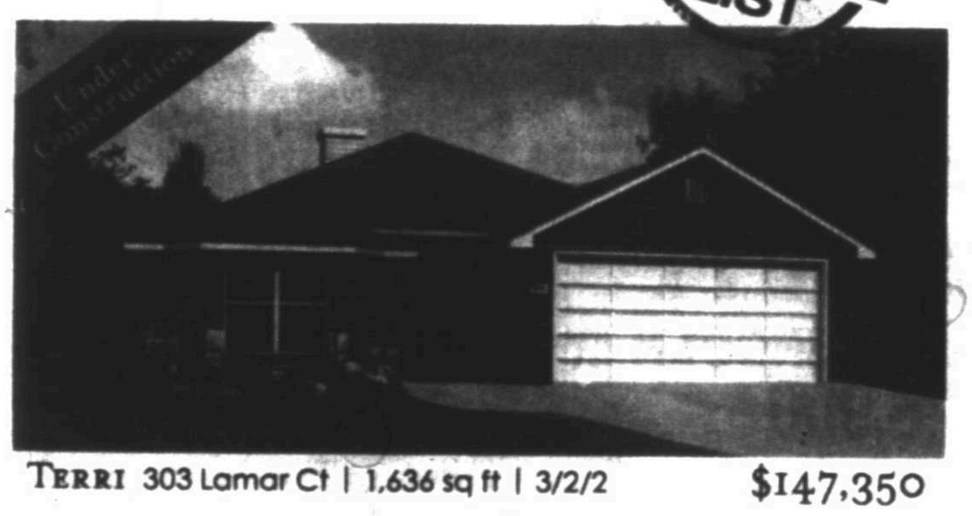

TERRI 303 Lamar Ct | 1,636 sq ft | 3/2/2 $147,350

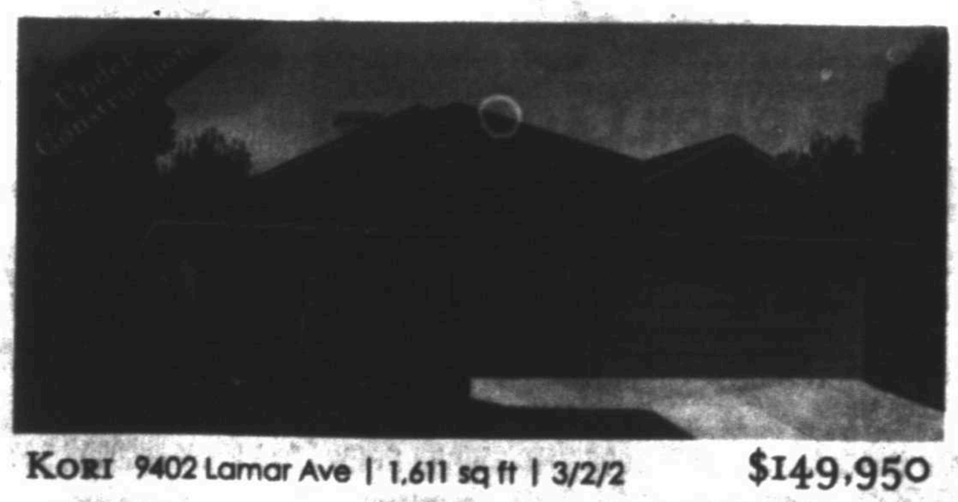

KORI 9402 Lamar Ave | 1,611 sq ft | 3/2/2 $149,950

★ NORTH PARK MODEL HOME
91st St & Rainbow Dr
Mon - Sat | 10am - 6pm
432.553.2332

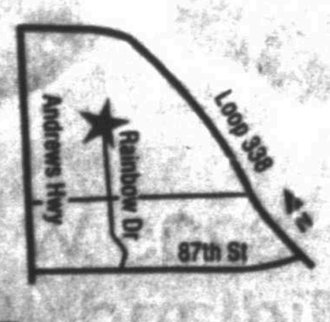

BETENBOUGH HOMES

BETENBOUGH.COM

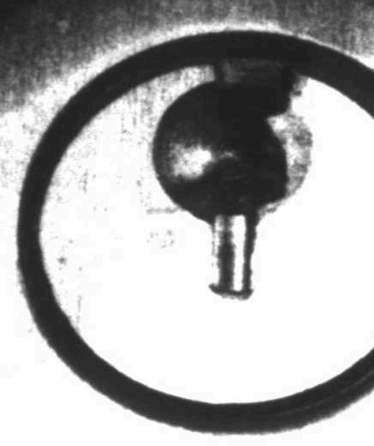

Unlock the Door to Success for only pennies a day!

Take a look inside this weeks editions of

Midland Reporter-Telegram

Your complete source for all your local news & entertaiment.

To Subscribe Call 432-682-6222

Who's Who For Service

What a GREAT place to advertise your business!

Call 682-6222 for details.

Home Services & Repair & Replacement

APPLIANCE REPAIR FREE REMOVAL
REPAIRING & SELLING Refrigerators, Freezers, Stoves, Washer & Dryers. Free Service Call with Repair. Full Warranty, Very Affordable Prices.
M&M Appliances
1007 N. Midkiff, Midland. Call 432-570-6278

COMPUTER PROBLEMS?
We Offer Solutions,
With The Best Price & Fastest Service
We can diagnose your computer, and in plain English, tell you what repairs & upgrades we recommend. Friendly professional service including: virus removal, networking, security, desktop & laptop repairs. We will make a service call to your home or business.
Computer Solutions: 432-618-1569

DAN'S PC Repair and Home Networking. We also do TV and audio hook-ups. Check us out on the web at: Danismobilepcrepair.com or call 432-563-4820.

MIDLAND COMPUTERSWEEPERS
31 Years Experience in computer repair and networking. WE'RE BRUTALLY HONEST AND UP FRONT ABOUT REPAIRS! 24/7 We come to you. 432-489-8074 or 432-684-5711.

TJ'S COMPUTER REPAIR. Repair or upgrade . Custom build new computers. Spyware and virus removal. Wireless network setup. Reasonable price. Work on site or pickup. 686-0831.

Home Cleaning

ANNA'S HOUSEKEEPING. Weekly & bi-weekly rates. References available. Free estimates. 853-5697

DEPENDABLE/ RELIABLE Housekeeping with references. Call 432-694-0669.

DIANA'S HOME cleaning service. Do you need a day off? I'm a maid to help. Weekly & bi-weekly rates. References & bonded. Free estimates. 432-528-2946.

HEAVENLY SENSE CLEANING SERVICE. Free Quotes. Honest dependable owner operator. 432-269-1903.

HOUSECLEANING SERVICES @ it's best. Weekly, bi-weekly, once a month, move-ins, move-outs. Free estimates. Call Lucy @ 432-212-9744

HOUSE & Office Cleaning Service. One time cleaning, weekly, bi-weekly, move ins & move outs. Reasonable rates. Excellent ref Insured & Bonded 432-269-3113.

IT'S THAT Time of the year again! Need someone that you can depend on to clean your home right? Call. 934-3589.

Office Machine

A+ CLEANING. 10 years commercial office cleaning. References upon request. Call 556-9146 / 661-0173.

HOWARD'S JANITORIAL SERVICE
Quality is our specialty! Bonded, Insured, 25 years experience. Professional service. Commercial, medical, office, floor care. 432-689-3950 or 432-230-5904.

Window Cleaning

The House Washer. Window cleaning, fence restoration and more. 694-5379.

WINDOWS PLUS - Mirrors, Housewash, etc. Exclusively Serving Midlanders since 1994. Residential, Commercial. Call (432) 682-6322.

A COMPUTER Tutor. Overcome Your fear of Computers! Your PLACE, Your PACE. Call Karen 553-2468 (leave message). Gift Certificates Available!

COMPUTER SUPPORT SERVICES
Repair, troubleshooting, upgrades, installs. Virus/spyware removal. Over 20 years experience. Reasonable rates. 432-694-3915 432-238-9664.

Hauling

ALL CLEANOUTS & hauling. Junk, trash, or trees. Commercial & residential! 689-1316

BUY CARS , pickups & junk. Price negotiable. 432-967-1583.

DECKER'S TREE Service. Dirt, Caliche, clean up, driveways, lot clearing, construction, you name it -- we can haul it. 967-2413.

Dependable Junk Removal from single items to trailer loads, we remove it all. Insured and bonded. Call 432-352-5031

DIRT WORK
ADVANCE BACKHOE Excavating, yards, lot clearing, house pads, construction clean up, concrete - slabs, parking, septic systems, top soil, all types, driveways, demolition. "No job too large or to small" 432-570-1704 or 432-634-3800

FREE REMOVAL of scrap metal, appliances, water heaters, etc. Call 553-0197.

Home Services & Home Improvement — Brick, Block & Stone

ALL NEW work/repairs. Tall City Masonry. Commercial / residential. No job too big or small. Call 230-6675.

CABALLERO MASONRY. Brick/block/stone, fences, driveways, sidewalks, patios, flowerbeds. Insurance. Bonded. Free estimates. 432- 631-6781.

CORTEZ CONSTRUCTION: Brick, Concrete, Block, and Stucco. Free Estimates. Call 432-238-0198

Cortez Masonry specializing in brick, block & stone, patios, flowerbeds, stucco, fireplaces & fences. 20 years experience. Free estimates. Call 432-517-5929, 613-2940.

Cabinetry & Finishing

CUSTOM KITCHEN Cabinets, Formica Countertops, Beveled Edges. References. Work Guaranteed. Free Estimates. Call Luis, 432-664-0224.

WOOD DO IT! (Just in time for the Holidays) Front doors, crown & moldings, porches, repairs, remodels, for all your carpentry needs! Call Brent 432-661-4558 Debbie 432-661-7727

Concrete

AMH FENCING. Quick Response. All types! No job too big or small. Foundations, driveways, patios sidewalks, footings, and flower beds. Free estimates. 432-661-7827 432-686-2432

CABALLERO MASONRY. Brick/block/stone, fences, driveways, sidewalks, patios, flowerbeds. Insurance. Bonded. Free estimates. 432-631-6781.

GIVE NEW life to old concrete, sidewalks, pool decks, driveways, patios, etc. Overlays, stained and stamped. Over 15 years experience. For free estimates please call, 631-0211/ 254-0327.

M & M Concrete
Slabs, driveways, patios, curbs, sidewalks, & wood fences. Free estimates! Martin-770-6326 Marcos-664-1789

QUALITY CONCRETE
Work of all types. Driveways, patios, sidewalks, house/metal buildings foundations. Call 432-816-6639/432-263-5272.

Contractors & Builders

FREDDIE'S CONSTRUCTION Co. Roofing, Concrete, Fencing, Foam and Blown Insulation. Free Estimates. Bonded 432-413-2744

GONZALEZ CONSTRUCTION and Remodeling. Indoor/ Outdoor, custom painting, texture, all types of flooring, fencing & room additions. Also roofing. Free estimates, competitive prices. 432-528-4485

In A Hurry? E-Mail Your Ad Today! It's Quick & Easy classified@mrt.com

Home Services & Home Improvement — Concrete

RUDY'S HOME IMPROVEMENT
Repair & remodeling, commercial and residential. All types of concrete work, concrete staining & stamping, brick, block, rock, stone tile, brick mortar repair, etc. Drywall, texture, and painting, Interior & exterior. REASONABLE RATES guaranteed work, free estimates, Bonded Contractor Rudy 212-1122.

Home Services & Home Improvement — Contractors & Builders

J. Thomas Hunt Construction, LLC For complete renovations, room additions, or small remodeling project. 894-3183.

Demolition

BRUSH HOG Mowing lots, clean-ups, demolition, structures. Fully insured, bonded, reasonable rates, estimates, 664-2355.

Electrical

BRADY ELECTRIC Free estimates and prompt service. Residential repairs, remodels, and new construction. Licensed & Insured TECL #20297 432-413-4872

CALL FIDEL'S ELECTRICAL SERVICE For all your Commercial & Residential electrical upgrades, repairs or new installations. 432-563-4811. TECL # 22468

LAING ELECTRIC Residential and Commercial. Midlander for 42 years. No job too small. Appreciates all work. Free estimates. Licensed and Insured. TECL#18544. Please call 432-413-5880.

Fences

A1 QUALITY WORK Reasonable rates. Repair or replace. Serving Midland over 40 years. Free estimates. Jackie Cooper 432-613-2638.

A + FENCES New or Repair! Wood, metal, block, metal carports. Free estimates. 634-0888

AMH FENCING. Residential fence builder & repair. Reliable professional & quick response. 432-661-7827 432-686-2432.

FENCE DR. Big or small, we do it all! New, repairs, staining, & gates. Free estimates. 432-254-9547.

GLOVER FENCE All types of fence and repair work. Free estimates. 432-683-2319.

Hunts Fencing and Pergolas. Cedar, pine, centerblock, or brick fencing. Customer outdoor kitchens, pergolas and pool house. Call 432-694-3183.

MBC FENCE & Carpentry. New, Repairs, All Types. Work professional & guaranteed. Free Estimates. Best rates. Call 432-528-6235 or 631-3241

Fireplaces & Firewood

DURAN'S TREE Service CORDS, all split, Mixed Firewood. Delivered & Stacked. $200. Also have Oak and Mesquite. 570-9617/ 238-6770. Also Selling Small/Big Outdoor Burning Wood.

Home Services & Home Improvement — Fireplaces & Firewood

ERIC'S FIREWOOD Oak/Mesquite or Mix 1/4-$95, 1/2 $190, Full $380. Call 934-6198

FIREWOOD BY Midland fireman. Oak & Mesquite. Full, half and quarter cords. Free delivery. Also, Tree Trimming Services. Call 557-2897.

FIREWOOD FOR Sale! Mixed stacks, $55 Also Oak & Pecan in cords. 432-266-0040

Seasoned Firewood Call Larry Tucker at 432-689-7151

Seasoned Firewood Call Larry Tucker at 432-689-7151

SEASONED OAK firewood, $340 for 1 cord, $190 for 1/2 cord. Delivered & stacked. 325-648-2818 or 512-913-7406.

TERRY'S FIREWOOD- Oak- $325 a cord, $175 1/2 a cord. Mesquite & Pecan- $300 a cord, $185 1/2 cord. Pinon $350 a cord, $275 1/2 cord. Free local delivery. Cheaper price if picked up. 468-7695.

WOOD LOT 1408 Garden City Hwy Firewood: Oak, Mesquite, Pinion. 432-209-0416 or 325-762-4262.

Heating & Air Conditioning

At your service www.ActionAirPlumbing.com (432) 620-8900

ELLIS & SONS Plumbing & Air Conditioning Sales & Service. Service all brands. 683-2679. TALCB005482.

Holiday Decorating

ALPHA OMEGA Landscaping is now scheduling outdoor Xmas lights/decoration installation/ removal. Hurry before its too late! Call Paul at 432-689-3428.

INSTALLATION OF outdoor Christmas lighting. Call 638-6163 or 561-6902

Painting & Wallpaper

CUSTOM PAINT & Remodel Interior & Exterior FREE ESTIMATES Call Andy at 432-352-6678 (references upon request)

DOUBLE TT PAINTING Interior and Exterior. Residential & Commercial. 50% discount. Call 432-289-7849.

ELDER PAINTING Experienced painter needs work. Cabinets, glazing, drywall repair, tape and bed, texture, painting, interior, exterior. Mention this ad for a 10% discount. Call Chad (432) 770-8140.

K&J PAINTING Kevin Ison. Interior / exterior painting, drywall repair, tile. Top quality work. Free estimates. 432-563-3178 or 432-349-6110.

Home Services & Home Improvement — Remodeling & Repair

Pro Contractors OF MIDLAND
- Full Service Commercial Office Remodels
- Residential Remodeling; Specializing In Custom Bathrooms And Kitchens
- Custom Granite, starting at $45 sq/ft. Installs
- All types Of Flooring; Tile, Hardwood, Laminate, VCT and Carpet
- Licensed Plumbers, Electricians, A/C and Heat Services
- Interior / Exterior Paint and Texture Specialists
- Comm/Res. Tree Trimming and Removal

Insured and Bonded. References Available.
For Free Estimates
Call 432-557-4261
www.procontractorsmidland.com

- Tile and Grout Cleaning
- Grout Color Restoration
- Tile Re-Glazing
- Bathtub Re-Glazing

(432) 262-3732
TileAndGroutMidland.com

Painting & Wallpaper

PADILLA PAINTING
DO ONE thing, do it well!
For all your painting needs
call 432-488-8719.
www.padillapainting.com
MasterCard VISA

★LOW BID★ Painting. The American Way! Low prices, quality work. Interior/ Exterior. References. Call (432)664-1365.

★LOW BID★ Painting. The American Way! Low prices, quality work. Interior/ Exterior. References. Call (432)664-1365.

SUPERIOR EXTERIORS & Interiors-All types of Painting & Remodeling. Credit Cards Accepted. 520-7348.

YANACEK PAINTING, Frank Jr. Commercial & Residential Painting. All Types of Wall Finishes and Pressure Washing. 556-2103

Plumbing

At your service www.ActionAirPlumbing.com (432) 620-8900

ERIC'S PLUMBING Service, Remodeling & Repair. RO's, water softeners, tankless water heaters, and water repipes. See ad in AreaWide phonebook. Call 432-934-6198

SEPTIC TANK Installation, Licensed Installer, Site Evaluator. Bonded, Insured, Free estimates. 664-2355.

★SUPERIOR★ PLUMBING Call for free estimates on all your plumbing repairs, new construction, and remodels. Get your best price on sewer, gas and water line replacements. M39721. For superior service at reasonable rates. Please call 432-687-5905.

WATER WELL going dry? Toilet nothing can be done? We have your solution! Water Scavengers 687-5905.

Pool & Spa

J.T. POOLS Remodeling & Rentals. Free estimates. 432-682-5140, 432-631-2950.

Remodeling & Repair

Rudy Rodriguez Painting & Remodeling
•Commercial/ Residential Remodeling
- Drywall & Texture
  - Ceramic Tile
  - Brick Mortar Repair
  - Wood floors
  - Stucco
  - Granite Countertops

QUALITY WORK REASONABLE PRICES
FREE ESTIMATES
432-640-9991

EH MASONRY Texas Brick, block, stone, stucco. Flagstone floors, chimneys, fences, pillars, flower beds. We also build new houses. No job is too big. Reasonable rates!! Bonded and insured. eh_masonry_texas@hotmail.com or call Efrain 432-312-7418 or 469-826-5406

J Thomas Hunt's Granite. We handle demo, plumbing, electrical and backsplash. Call 432-894-3183.

Roofing

A1 QUALITY WORK Reasonable rates. Repair or replace. Serving Midland over 40 years. Free estimates. Jackie Cooper 432-613-2638.

J&J ROOFING All Types of Roofing and Repairs. Fence Repair, Free Estimates. 432-631-6881

Home Services & Home Improvement — Roofing

LOPEZ ROOFING, 20 years experience. Wood shingles, Composition. Residential, Commercial. Free estimates. Serafin Lopez 432-238-3364. BBB.

REYES ROOFING NEW roofs, replace, leaks. Free estimates (BBB). 432-686-7113 leave message, 432-238-4254

ROOFS BY NICHOLAS
The Roofing Company you rely on! Up to $250 off complete roof! (432) 520-7348.

Tile & Vinyl

J.Thomas Hunts Tiling. Custom showers, tubs, & floors. We handle demo, plumbing, & electric. Call 432-894-3183.

Landscape & Tree Maintenance — Lawn & Garden

AAAA PROFESSIONAL tree Pruning, tree & stump removal. Over 20 years experience. Senior discounts. 432-689-3318.

A&B Landscaping XERISCAPING, IRRIGATION repair, tree trimming & tree removal. Sr. citizen discount Free estimates. Call 432-557-1340.

AFFORDABLE TREE/ MOWING, shrub pruning, removal, sprinkler repairs. Licensed & Insured. Call Kut-Rite 561-8902, 638-6163.

A & G Services. Mowing, edging, tree trimming, shrub removal, fertilizing, planting, mulch, flower beds, all seasons. Free estimates. 432-599-4240.

A + LANDSCAPING TEN STAR GARDENS Landscape design installation. Xeriscapes, artificial turf, pergolas, flagstone, tree pruning & maintenance. Outdoor lighting. 33yrs experience. 685-5058

ALL SEASONS Lawn Care. Tree trimming, flower beds, mowing. Free estimates. Call anytime 432-689-1461

Arbor Max Solutions Professional Landscape & Tree Care. Call Now for Winter Pruning! Taylor Maxwell Degreed Horticulturist Certified Arborist TX3606A 432-528-1737

DECKER'S TREE Service. Tree removal, tree moving, projects, & trimming, 967-2413.

Landscape & Tree Maintenance

EL JARDIN - Trees, Landscape, Irrigation. Experienced Professionals From Start to Finish. New Landscape Design and Installation, Re-landscaping, New Lawns and Lawn Restoration. Tree Pruning; Planting; Removal and Health Care. Sprinkler Repair, Modification, New Design and Installation, Drip Irrigation Specialists! 29 Years in the Permian Basin. Please Call Bruce at 432-770-2399.

SAVE YOUR TREES DEEP ROOT FEED CALL STEVE 432-689-3318

Pet Services

K9 POTTY PATROL Midland-Odessa's premiere pet clean up and waste removal service! 432-254-9951 or k-9pottypatrol.com

Repair Services — All Type of Repair

ACE APPLIANCE
Sales and Service
Serving entire Permian Basin. Large selection of reconditioned appliances w/ warranty. Repair on all major brands, same day service. 4313 W. Illinois. Call 432-262-4440 FREE APPLIANCE REMOVAL!

Landscape & Tree Maintenance — Lawn & Garden

CareFree Lawn Care For all your landscaping needs call Russell. Free estimates. Native Midlander. 557-9522

COMPLETE LANDSCAPING
Lawn Maintenance Cleanups, haul offs, design, sprinkler systems, installs, shrubs, flowerbeds, trees and leaves. 432-978-8411

GOOD FAITH YARD SERVICE. Yards, trees, flower beds, cleanup, hauling etc. Free estimates. Call Bryan 432-270-1174

GREENE TREE AND Landscaping. Get your Xeriscape done today. Also specialize in tree care as well as tree removal. Senior citizen discount. Call for your free estimate, 432-978-2467.

HERMAN'S LANDSCAPING. Tree & shrub trimming, stump removal, flower bed cleaning, and planting. Please Call 683-2904, 967-0196.

M & M Landscaping. 22 years experience, All types of landscaping Xeriscaping, tree and scrub removal. No job too large or too small. Call 432-230-3372

MURPHY'S LAWN CARE
Mowing, trimming, edging, leaf clean-ups, hedges.
Bill or Maryann.
(432)687-2131

RENT MY HUSBAND (For your honey do's) Prune trees, clean beds. Free estimates. Please call 432-230-1989.

STRACENER IRRIGATION
Sprinkler Systems Repairs & Installations
License #4933
Call (432) 561-9525

THE FIRE GUYS Tree removal, trimming, stump grinding. Call 634-8294.

TRACTOR WORK. Lot Mowing. Stephen 432-556-4530.

WILL TRIM, prune or sprout just about any tree, very reasonable prices. Call Norman 432-296-1424.

Miscellaneous Services

DECKER'S TREE Service. Shredding, driveways, buildings, and lot clean up. No job too big or small. 432-967-2413.

FREE REMOVAL of scrap metal, appliances, water heaters, etc. Call 553-0197.

Moving & Storage

AEGIS Professional Movers Moving & delivery. Clean, polite experienced. Bonded & insured. Proud West Texans Call Vonnie 432-634-4866.

J & K LOADING AND PACKING SERVICES. CALL 432-553-2416.

MOVING HELPER W/ trailer. Dave 352-0101

Musical Instrument Tuning & Repair

EXPERT PIANO Tuning and Repairs. Please Call Michael Sherrod At 432-694-3161 For An Appointment.

Personal Services

CNA NEEDED 3pm-6pm, Monday-Wednesday & Friday. $12 an hour. Text message only. Call 432-664-7074.

DAYCARE NOW accepting enrollment for new born through 12 years. Full time; part time; part day; drop ins. Transportation provided. 687-5904

PIANO LESSONS. All ages welcome. Please call 432-522-7815.

PRIVATE CAREGIVER for elderly, $10 an hour. 432-212-7851.

PRIVATE CAREGIVER for the elderly, with good reference and over 15 years experience seeking employment just moved from Houston to Midland . 832-494-5092.

Repair Services — All Type of Repair

TIM'S MOBILE Automotive for all of your automotive needs. Over 20 years experience. 432-634-5395, 432-520-2843.

Looking for a New Friend? Find it at:

Need some cash? Call CLASSIFIED 682-6222

myopenforum.com
Where your "two cents" are priceless.

mywesttexas homes gallery

MyWestTexas.com

View the homes Gallery on our website at MyWestTexas.com/homes

2101 S. CO. RD. 1067 - $350,000
Beautiful new home in Cielo Vista. Greenwood schools. 4 bedrooms, 3 full baths, formal dining room, great kitchen. Lots of granite counters, tile flooring, built-ins, 3 car garage, fenced backyard. 4 acre lot with fence. Shown by Clemmie 687-6500 ext. 107 or 563-9136.
Legacy Real Estate 687-6500

FABULOUS TOWNHOME THAT'S MOVE-IN BEAUTY! 4204 CHESTNUT DR.
Really, really nice townhome and one for those picky buyers! High ceilings, beautiful fireplace, wet bar, spacious formal dining area and more! Bonus room could easily be used as third bedroom. Weather tether sheet & fresh paint throughout most of home! Beautifully landscaped low maintenance yard! Located near most everything!! Call Marilia 618-0286.
Legacy Real Estate 687-6500

4208 CRESTRIDGE DR., MIDLAND, TX.
Room galore! At over 3,300 square feet, this spacious 4 bedroom/3 bath/3 living/2 dining home has numerous recent updates and paint. Features include large rooms, extra bonus or game room, flexible use for the 5th bedroom, 2 dressing areas in master shower & tub. Two bedrooms with one dressing area & shared bath. Large, sculpted & bonus room. Fence replaced in '08, HVAC in '09, exterior paint '11. Excellent condition! Access Crestridge off Cornell Avenue. Call Brandi Bowman 432-4[illegible]
Century 21-The Edge 617-3053

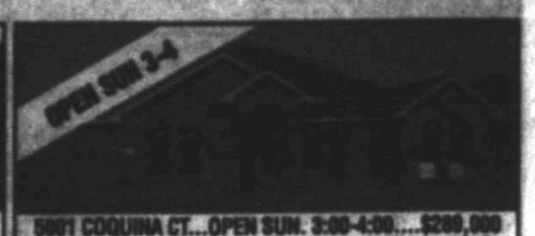

5001 COQUINA CT...OPEN SUN. 2:00-4:00...$299,000
Stunning refined Andalusian Homes beauty with 4 bedrooms, 2 bathrooms, and 2 car garage. The fully equipped kitchen has granite counter tops, premium cabinets, pantry and [illegible]. Entertained master offers dual sinks, walk-in shower, skylight, [illegible] includes spacious family room, gas fireplace, and built-ins. Landscaped, sprinkler system, and brick flower beds included. Approx. 2,400 sq. ft. Call Brett Bowlen @ 687-1288 or Bonnie Bowlen @ 687-3303 for more info. www.mrkbowlen.com
The Real Estate Company 618-0286

307 SKYWOOD CIRCLE...OPEN SUN. 2:00-4:00...$316,000
Great new residence by Diamond Homes with 4 bedrooms, 3 bathrooms and an oversized 2 car garage. Big master suite with granite vanities, jetted tub, and walk-in shower. Other features include elevated ceilings, granite kitchen counter tops, plantation shutters across the front, beautiful tile, crown molding, utility sink, trees, shrubs, and sprinklers. Approx. 2,400 sq. ft. Call Brett Bowlen @ 687-1288 or Bonnie Bowlen @ 687-3303 for more info. www.mrkbowlen.com
The Real Estate Company 618-0286

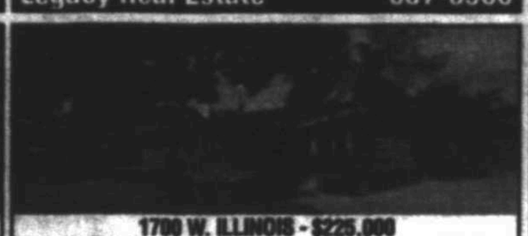

1700 W. ILLINOIS - $225,000
Spacious 3BR in Old Midland! Spacious plan has 2 living areas w/fireplaces, formal & kitchen dining, large kitchen & great bedrooms! Built-ins throughout! Kitchen has walk-in Pantry, 2 ovens & great cabinet space! Master suite has 2 closets, built-ins & large bathroom w/step tub & shower. Guest quarters/ pool house! In ground pool!! Call Bill Lussier or Chamblins Boise, Buyer's Specialist @ 682-1144 or 550-7001.
Keller Williams Realty 520-5151

4433 VERDE GLEN - $300,000
Gorgeous 4BR in Coveted Green Tree North! Home features 3 spacious living areas w/high ceilings, plantation shutters & crown moulding! Gourmet kitchen w/granite counters, breakfast bar, walk-in pantry & Office nook! Beautiful formal dining area! Sequestered master has dual sinks & jetted tub! Beautifully landscaped w/mature trees! Call Bill Lussier or Chamblins Boise, Buyer's Specialist @ 682-1144 or 550-7001.
Keller Williams Realty 520-5151

3313 STANOLIND AVE.
Cul-de-sac location on beautiful tree lined street in ma mar terrace. Tons of space and storage. 2 Living areas one with wood burning fireplace, 2 dining areas, big kitchen with lots of cabinets, 4 large bedrooms with lots of closet space, 3 full size bathrooms and a large patio room. $262,000. Owner Agent. Call Cindy at 413-9404.
Darrell McDonald Realtors 689-0021

1519 WASHITA
Stunning custom built home with four bedrooms three full baths and a three car garage. Tile throughout the entire house. $275,900. Please call Cindy.
Darrell McDonald Realtors 689-0021

3608 MEADOWRIDGE LN.
In prestigious Trinity with pool. 4 bed, 4 bath, 2 living, 2 fireplaces, 3 car garage, pool w/slide and new landscaping, hardwood floors, updates and over 3500 sq ft on a quiet street. MUST SEE! REDUCED - $380,900. Call for appointment 432-978-9340.
For Sale By Owner 978-9340

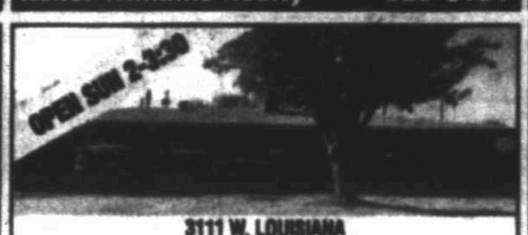

3111 W. LOUISIANA
3 Bedroom, 2 bath, 2 car garage with tile flooring, new carpet and paint. Plus a spacious backyard with plenty of room to roam! $125,000. Call Lassie Heller 349-3883.
Keller Williams Realty 520-5151

5813 HIGHLAND BLVD:
This home is simply STUNNING! There are 5 bedrooms, 4 full baths, and 2 living areas with upgrades everywhere. The kitchen is wonderful and opens to a breathtaking deck. The backyard is beautifully landscaped with a sprinkler system. It has a covered pool and a hot tub. Shown by Denise Underwood with RE/MAX 1st Choice 687-613-8008.
RE/MAX 1st Choice 687-3629

2507 BELLECHASSE
This spacious home has 4 bedrooms and 3 bathrooms. It has high ceilings, tile floors, hardwood floors, a wet bar, 2 fireplaces, and much more! The lush green backyard contains a huge pool and a hot tub. Shown by Bill Underwood with RE/MAX 1st Choice 432-413-8005.
RE/MAX 1st Choice 687-3629

6324 PRAIRIE RIDGE
This gorgeous home has 4 bedrooms, 4 bathrooms, and a 4 car garage. This home is simply stunning! Amenities include the grand package, glass front door, wood shutters, 10' & 12' ceilings, sprinkler system, crown moldings, & lots more! Shown by Denise Underwood with RE/MAX 1st Choice 432-368-0101.
RE/MAX 1st Choice 687-3629

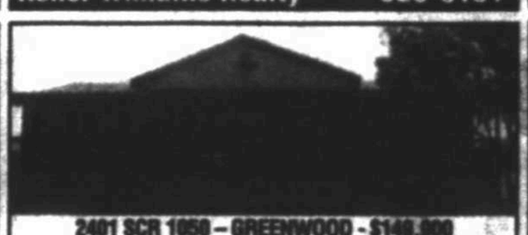

2401 SCR 1060 – GREENWOOD - $140,000
Open & spacious 3/2, 3.02 ac, built 2005. Open floor plan, island kitchen, high ceilings. Sep master, lav & hers closets, shower & tub, dbl vanities, new flooring just installed. VERY NICE and ready for new owners! LISA BUSSCHER, The Dean Team 413-1788. www.lisabusscher.com
RE/MAX 1st Choice 687-3629

14400 LARIAT TRAIL - $195,000 - WOW! 5 ACRES IN GARDENDALE!
A beautiful 4 bedroom home! Modular home that is secured to the ground with cement footing-banding (should not be a problem)! 2 living areas! Master bedroom has a large office/nursery/home gym attached plus huge closet & fabulous bath! Gorgeous kitchen! Utility room with half bath! Spacious bedrooms! Den with fireplace! Dining area is open to den & kitchen! Circle drive! Metal roofed! Call DeLaura Gammage 599-3000.
Legacy Real Estate 687-6500

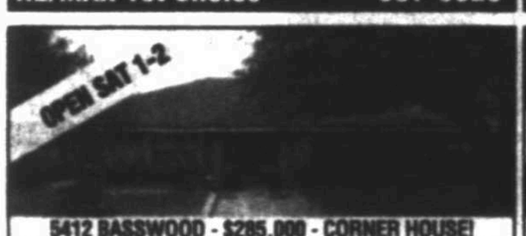

5412 BASSWOOD - $205,000 - CORNER HOUSE!
4 Bedroom/3 bath in green tree! Double sided fireplace in living room & fireplace in master bedroom! Separate formal & breakfast area/bar! In-law plan with door to patio! Gorgeous master bath with sliding glass door to patio! High ceilings! Spacious utility room! 2 Car garage! Beautiful backyard with lots of trees! Call DeLaura Gammage 599-3000.
Legacy Real Estate 687-6500

4614 ANETTA - $134,000 - ADORABLE 3 BDRM/2 BATH HOME!
Large living room with fireplace & dining area! Kitchen has big windows & breakfast nook! Sequestered master suite has private bath & great walk-in closet! Big utility room! 2 Car garage has been enclosed for a great 2nd living/ gameroom (has window unit) with huge closets-seller will convert back to 1 or 2 car garage for buyer! 2 Large storage buildings! Covered patio! Tons of excess! Call DeLaura Gammage 599-3000.
Legacy Real Estate 687-6500

3316 WEDGEWOOD - REDUCED TO $105,000 - 2 STORY TOWNHOME!
Wow! Tons of updates in this darling townhome! Living Room with high ceilings and corner fireplace! Lots of Windows! Formal dining area is open to the living room! Great kitchen with recent countertops, backsplash and appliances is open to the breakfast nook with a breakfast bar! Family room/den is off of the kitchen area & has big windows overlooking backyard! Recent flooring! Master suite is upstairs! [illegible] offers bay window plus private courtyard! Master bath has separate tub/shower. And extra & big closet! Guests in hall bath & half bath! Great patio & nice backyard! Call DeLaura Gammage 599-3000.
Legacy Real Estate 687-6500

5707 OLD ORANGE - $224,000 - FANTASTIC CORNER RE-SALE WITH OVER 2,[illegible] SQ FT!
3 bedrooms, 2 baths, 2 car garage! Kitchen with rock pantry & breakfast bar is open to the huge breakfast nook with big windows and the living room with fireplace! high ceilings! formal dining area! sequestered master with gorgeous bath & great closet space! convenient utility room is off the kitchen! covered patio & nice yard! rear entry garage with extra storage! Call DeLaura Gammage 599-3000.
Legacy Real Estate 687-6500

2020 IMPERIAL - $119,900 - SPACIOUS 4 BEDROOM HOME IN BEAUTIFUL [illegible] NEIGHBORHOOD!
Great living room with vaulted,beamed ceiling & fireplace is open to the kitchen/breakfast nook! Recent appliances(dbl oven)& skylight in the kitchen! Spacious sequestered master offers high ceilings,private bath & two closets! Nice utility room! Roomy bedrooms! Great closets! Covered patio! Nice yard! Dog run! Storage bldg! Close to Rusk Elem & LHS! Call DeLaura Gammage 599-3000.
Legacy Real Estate 687-6500

4025 PIN OAKS - $[illegible] - PRETTY [illegible] HOME ON QUIET CUL-DE-SAC!
4 Bed/3 bath/3 car garage! 2 Living areas both w/fireplace! Breakfast area/bar, separate formal dining! Master has 2 closets, dual sinks, separate jetted tub, spacious shower! In-law plan! Den is sequestered & lovely with built-ins! Huge backyard with covered spacious patio!Call DeLaura Gammage 599-3000.
Legacy Real Estate 687-6500

[illegible] - $[illegible] - INCREDIBLE ENTERTAINMENT STYLE HOME ON 2.5+ ACRES!
5 Bedrooms! 5 Baths! Formal living! Study! Game room! Formal dining! Breakfast nook! Gourmet kitchen with island! Tons of windows! Spacious sequestered master is upstairs with great views! Amazing master bathroom! Loft! Large bedrooms! Decorator colors! Simply gorgeous! Fabulous pool! Spa! Outdoor kitchen & fireplace! 4 Car garage! Shade! Barns! Water well & city water! Spectacular! Call DeLaura Gammage 599-3000.
Legacy Real Estate 687-6500

[illegible] STREET - REDUCED TO $[illegible] - SMALL RANCH STYLE IN THE [illegible] DISTRICT!
Nicely kept 3/2 with kitchen w/ [illegible] Refrigerator & dishwasher! Formal entry with walk-in closet. Three bedrooms, two full baths & kitchen with walk-in closet. Spacious family room with fireplace & [illegible] Fenced yard with [illegible] patio, garden area and shed. There is a carport, one room on all (2[illegible]), updated floors, kitchens & baths, windows in both structures. Workshop attached to great house for storage or hobbies. Call DeLaura Gammage 599-3000.
Legacy Real Estate 687-6500

5400 LA JOLLA CONE - $204,900 - LOVELY 3 BEDROOM WITH OFFICE!
Living room offers a fireplace & walls of windows! Formal dining room is open to the living room! Sequestered master offers a spacious bath with two closets, jetted tub, separate shower & dual vanities! Roomy bedrooms! Large gourmet kitchen with island & tons of cabinetry & counterspace! Breakfast bar & nook! Great utility room! Half bath! 3 Car garage! Low maintenance yards! Cul-de-sac! Wow! Call DeLaura Gammage 599-3000.
Legacy Real Estate 687-6500

1101 PORTERFIELD- $198,700
Fabulous new construction in great new area! 4 bedroom, 2 bath, 2 car garage! Features breathtaking stained concrete floors, fabulous floor plan and great kitchen! Call Jamie Pruitt at 432-661-0008.
Mark Payne Homes 432-520-0000

1102 PORTERFIELD - $179,700
3 bedroom, plus study, 2 bath, 2 car garage! Features breathtaking stained concrete floors, fabulous floor plan and great kitchen! Call Jamie Pruitt at 432-661-0008.
Mark Payne Homes 432-520-0000

5019 LLANO
Exquisite 4 bedroom, formal dining, and oversized 2 car garage home features open trendy kitchen with gorgeous stained cabinets, and breath taking custom built cabinets through out. Kitchen is garnished with beautiful granite countertops, custom built Alder cabinets, and a big pantry. Sep. master suite includes big garden tub, separate shower and walk in closet with lots of built-ins. Home to be complete in November! $208,500 Call Jamie Pruitt at 432-661-0008.
Mark Payne Homes 432-520-0000

5000 OAK CREEK
Beautiful Bath/Bath, formal dining & 3car garage. Breathtaking stained concrete floors, custom built-ins and a great back yard perfect for entertaining! Fabulous master with stained tub, separate shower, double vanities and walk in closet with built-ins galore! Beautiful granite countertops in kitchen along with double ovens and custom built Alder cabinets! Corner lot features a large backyard with patio perfect for entertaining! Home to be complete in December! $211,500 Call Jamie Pruitt at 432-661-0008.
Mark Payne Homes 432-520-0000

5008 PEDERNALES
Lovely 3 bedroom, 2 bath, 2 car garage home is the perfect home for your family! Large open Kitchen with custom built cabinets and black appliances overlooks a cozy and inviting Living Area w/ Fireplace. Large Master Bath has relaxing tub, separate shower, tile and hair sinks and spacious closet! Located in a great neighborhood with a planned pool and cabana coming soon! This home will be complete in December just in time for Christmas! $218,500 Call Jamie Pruitt at 432-661-0008.
Mark Payne Homes 432-520-0000

5009 PEDERNALES
Stunning Mark Payne Home, 4 bed, 2 bath, 2 car garage! Kitchen boast dark custom Hickory Alder cabinets w/black appliances, radiant bar & window out looking back yard! Kitchen cabinets the large living area w/lots of windows! Master features double vanities, separate tub/shower, walk-in closet & exit door of bath that back patio is perfect for entertaining, whirlpool up for your gift! This home will be more in reach for January! $242,500 Call Jamie Pruitt at 432-661-0008.
Mark Payne Homes 432-520-0000

To advertise in the MyWestTexas.com/homes Gallery email: mrthomesgallery@mrt.com or call Robin Kingham at 432-687-8876

Visit mywesttexas.com/homes today!