MONDAY

rofilm Center, Inc.
. Box 45436
las, Tx. 75235

THE SNYDER DAILY NEWS

VOL. 23 NO. 99 SNYDER, TEXAS (79549) MONDAY, Aug., 23, 1971 8 PAGES — PRICE

Dollar Declines Minor

By LOUIS NEVIN
Associated Press Writer

LONDON (AP) — The U. S. dollar showed unexpected strength today as Europe's foreign exchanges opened after a week-long shutdown brought on by President Nixon's new monetary policies.

While the dollar eased in such European markets as London, Zurich and Brussels, the declines were relatively minor. Dealers were cautious and turnover was relatively light, as some of the experts had predicted. Uncertainty was the reason.

In midafternoon, rates in the leading markets were:

LONDON — $2.4375 for a pound. That amounted to a devaluation of the dollar of about .75 per cent.

FRANKFURT — 3.425 deutschemarks of a dollar. The rate showed unexpected strength for the dollar, comparing to 3.4225 deutschemarks on the last day of trading before Nixon's announcement.

PARIS — 5.5275 francs for a dollar in the official market for commercial transactions and 5.47 francs in the floating market for capital movement and tourists. The free market thus resulted in a devaluation of roughly .75 of one per cent.

BRUSSELS — 48.875 Belgian francs, a devaluation of about 1½ per cent for the dollar.

ZURICH — The official Swiss exchange remained closed. But banks handled normal operations at 3.995 francs to the dollar, a devaluation of about 1.75 per cent.

For the first time in 27 years, the exchanges were operating without an internationally agreed set of rules. This was because the dollar had been cut loose from gold, and the American currency had been the basis of the international agreement.

It was still too early to say what might lie ahead. Heavy selling of dollars could bring the value of the currency down. This would achieve the U.S. administration's objective of making American exports cheaper abroad.

If the volume of dollar sales remains low, then the U.S. campaign to restore a favorable balance of trade would face the threat of failure. Many American exports would remain noncompetitive in world markets.

Dealers said trading was quiet and hesistant. "No one is at all certain just where things will go," one dealer said.

Uncertainty about the European markets inhibited trading on the Tokyo exchange, where the market closed before the European markets opened because of the time difference. Trading was calm, and the Bank of Japan bought only about $10 million, compared to hundreds of millions absorbed on most days after President Nixon's bombshell announcement. The dollar sold at 357.50 yen, down only slightly from the official rate of 360.

★ ★ ★

Today In History

BY THE ASSOCIATED PRESS

Today is Monday, Aug. 23, the 235th day of 1971. There are 130 days left in the year.

Today's highlight in history:

On this date in 1775, King George III of England proclaimed there was open rebellion in the American colonies.

On this date:

In 1500, Christopher Columbus was arrested in Haiti on charges he had mistreated the natives. He was ordered sent back to Spain in chains.

In 1858, a melodrama with a temperance theme, "Ten Nights in a Barroom," opened at the National Theatre in New York.

In 1869, followers of Mary Baker Eddy obtained a charter in Lynn, Mass., to organize as the Church of Christ, Scientist.

In 1914, Japan declared war on Germany in World War I.

In 1944, Allied troops fighting in France in World War II captured the port of Marseille.

In 1947, President Harry S. Truman's daughter, Margaret, gave her first public concert. She sang before 15,000 persons in the Hollywood Bowl.

Ten years ago: A U.S. Ranger 1 spacecraft was launched into orbit from Cape Canaveral, Fla.

Five years ago: The government of Communist China organized what was called a "Red Guard" to help carry out a Communist party purge.

One year ago: Israel named Foreign Minister Abba Eban as its chief envoy to proposed Middle East peace talks.

★ ★ ★

WEATHER

SNYDER TEMPERATURES: High reading Saturday, 90 degrees; low reading, 67 degrees; reading at 7 a.m. Sunday, 70 degrees. High reading Sunday, 95 degrees; low reading, 68 degrees; reading at 7 a.m. today, 70 degrees.

Northwest Texas: Clear to partly cloudy and warm tonight and Tuesday. Widely scattered thundershowers in central and northern portions mainly in afternoon and at night. High Tuesday 90 to 96. Low tonight 60 to 72.

North Central Texas: Clear to partly cloudy and hot tonight and Tuesday. High Tuesday 94 to 100. Low tonight 72 to y8.

Northeast Texas: Clear to partly cloudy and warm tonight and Tuesday. High Tuesday 92 to 96. Low tonight 72 to 77.

Southwest Texas: Partly cloudy and warm tonight and Tuesday with slight chance for afternoon or evening thundershowers, mainly in northwest. High Tuesday 88 to 98. Low tonight 65 to 75.

South Central Texas: Partly cloudy and warm tonight and Tuesday with chance of daytime showers or thundershowers, mainly near coast. High Tuesday 88 to 98. Low tonight 72 to 82.

Southeast Texas: Partly cloudy and warm tonight and Tuesday with a few daytime showers or thundershowers, mainly near coast. High Tuesday 86 to 96. Low tonight 72 to 82.

West of the Pecos: Partly cloudy and warm tonight and Tuesday with slight chance for afternoon or evening thundershowers, mainly at higher terrain. High Tuesday 85 to 100. Low tonight 56 to 72.

FACULTY MEETING — There was a general faculty meeting at Snyder High School this morning as new teachers and old ones gathered for an orientation session for the new school year, 1971-72. Included among those present for the orientation were, from left to right, Jack Gorman, principal at Travis Junior High; Bill Lyon, new choir director; Empress McFarland, journalism teacher; and, Pamala Hess, new girls P.E. teacher and coach.

Teachers Here Begin Sessions

Snyder teachers began their orientation this morning in preparation for beginning the fall term of instruction in Snyder Public Schools.

The opening general faculty meeting was held in the high school auditorium, with W. T. Falls, assistant superintendent, presiding. Teachers were welcomed by Mayor Bobby McCormick, Chamber of Commerce Manager Mickey Nunley and PTA City Council President Mrs. R. B. Pierce, as well as Dan Cotton, president of the board of education, and Bill J. Hood, superintendent.

Following the general session, which concluded at 10:15 a.m., the teachers went to the high school cafeteria for a refreshment break and then to their respective buildings for further meetings under supervision of principals.

Registration of elementary pupils was to begin at 1 p.m. today, while high school juniors and seniors will begin registering on an alphabetical schedule Tuesday morning.

Local teachers will continue their meetings here Tuesday and Wednesday, and on Thursday they will go to Sweetwater to attend a joint workshop session with faculty members of Sweetwater Public Schools.

Guest speakers at the workshop will be Dr. John McFarland, dean of the school of education at the University of Texas at El Paso, and Dr. W. M. Holm, assistant superintendent of the Ector County School District.

Pre-school for kindergarten pupils and first graders is set for 8:30 a.m. to 10:30 a.m. Friday, and the first day of classes will be Monday, Aug. 30.

Big Four Agree On Berlin Draft

By HUBERT J. ERB
Associated Press Writer

BERLIN (AP) — The Big Four ambassadors have completed a draft agreement on the future of Berlin and will submit it to their governments for approval, U.S. Ambassador Kenneth Rush announced today.

"We have a draft agreement for submission to our governments," Rush told reporters. "I feel it will improve the situation in Berlin."

Pyotr Abrasimov, Soviet ambassador to East Germany, stood at Rush's side and declared: "Everything is perfect."

The agreement was finished at six sessions in the past two weeks, and while its details were not announced it presumably included the vital question of Western access to West Berlin.

Abrasimov, Jean Sauvagnargues of France and Sir Roger Jackling of Great Britain stood on the steps of Rush's West Berlin residence to pose for photographers.

It was the 33rd session of the Big Four ambassadors to divided Germany in a 17-month series that began on March 26, 1970. Rush, Sauvagnargues and Jackling are ambassadors to West Germany.

The agreement is understood to involve a wide spectrum that includes:

—Access to and from isolated West Berlin.

—Passage through the Wall into East Berlin for West Berliners.

—Conditional West German political presence in West Berlin.

—West German representation of West Berlin abroad.

—Soviet diplomatic representation on the consulat-general level in West Berlin.

The four envoys have been working on a so-called umbrella agreement, and the East and West Germans would work out the details.

With speculation mounting that this would be the last meeting in the series that began 17 months ago, allied sources cautioned that whatever resulted would have to be referred to the various capitals for consideration.

It was also pointed out that details of any agreement would have to be worked out by the East and West Germans, and these negotiations could prove difficult.

Bernadette Has Girl

BELFAST, Northern Ireland (AP) — Bernadette Devlin, 24-year-old member of Parliament from Northern Ireland and firebrand civil rights campaigner, gave birth to a daughter in Magherafelt Hospital County Londonderry today.

The unwed mother and child were reported well although the birth had not been expected for another month.

She was rushed 12 miles from her home at Cooksdtown, County Tyrone, to the hospital. The birth took place shortly before noon, a spokesman said.

Miss Devlin's past week of day and night political meetings, whipping up civil disobedience to Northern Ireland's government in the current wave of violence, may have affected her.

Martin Rules Texas Must Obey Freeze

By LEE JONES
Associated Press Writer

Austin (AP) — Atty. Gen. Crawford Martin ruled today that Texas must obey President Nixon's wage-price freeze and withhold state employ and teacher pay raises scheduled for Sept. 1.

Martin, in an official opinion, said Gov. Preston Smith's proclamation defying the freeze had no force of law.

His opinion told State Comptroller Robert S. Calvert he must obey the President's executive order freezing wages and prices for 90 days.

Martin made public the summary of his opinion after published reports appeared saying he would instruct Calvert to comply with the presidential freeze.

Smith contended Nixon had no constitutional authority to freeze wage increases granted by an act of the Texas Legislature.

The summary of Martin's opinion to Calvert said:

"President Nixon's recent executive orders providing for stabilization of prices, rents, wages and salaries is valid and applicable to the State of Texas.

"Gov. Smith's proclamation of Aug. 19, 1971, does not repeal, modify or affect said executive order.

"The law requires the comptroller of public accounts of the State of Texas to conform to said presidential executive order."

Martin, the state's chief lawyer, thus placed himself diametrically opposite Smith, a one-time political opponent.

The Justice Department said last week it would sue in federal court Tuesday or Wednesday for an injunction requiring the state to obey the wage freeze.

Calvert's compliance with Martin's opinion and the freeze might make such a suit unnecessary.

Martin would have to defend Smith's proclamation in court if the suit were filed.

Martin, for the first time, declared—in effect—that Smith's proclamation bound no one.

"It was never anyone's decision to make but Mr. Calvert's," Martin said.

Calvert, who is elected statewide and has no direct responsibility to the governor, makes up the state's payroll and signs the checks.

Martin said he would fly to Washington today for conferences with the Justice Department about the Texas situation.

"I was asked to come up and discuss my opinion," Martin said.

In Washington, he said, he intends to visit with Treasury Secretary John Connally, who heads Nixon's cost of living council, which interpreted the wage freeze as applying to salaries of teachers and government workers.

Chloe's Future Uncertain

MIAMI (AP)—A weak tropical depression christened Chloe before it was downgraded from a tropical storm Sunday was located today about 200 miles south of Grand Cayman Islands and moving northwestward, the National Hurricane Center reported.

Center forecasters here said the potentially potent depression's ill-defined center was estimated near Latitude 16.5 North, Longitude 81.5 West. It was moving about 10 miles an hour.

Packing winds of 30 m.p.h., forecasters said: "It's future is uncertain but the possibility still exists that Chloe may again attain tropical storm intensity as it turns on a northerly course at about the same forward speed through the northwestern Caribbean Sea."

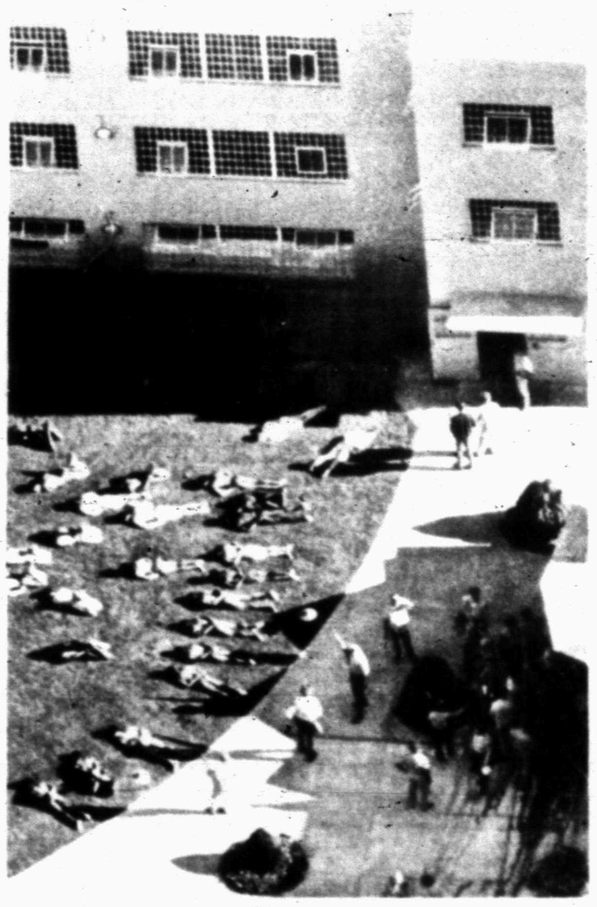

STRIP AND SEARCH — Twenty five prisoners lay stripped and handcuffed on the lawn outside the adjustment center as search for arms goes on inside the center. In this dramatic photo by Oakland Tribune photographer Russ Reed guards with guns stand watch over the prostrate criminals. Three guards and three prisoners were slain in an unsuccessful prison break. (AP Wirephoto)

IN PRISON BREAK

Attorney Sought For Questioning

By JEANNINE YEOMANS
Associated Press Writer

SAN QUENTIN, Calif. (AP) — The San Francisco Chronicle reported today that an Oakland attorney is being sought for questioning in the investigation into Saturday's bloody breakout try at San Quentin Prison in which Soledad Brother George Jackson and five others died.

The paper said prison authorities identified him as Stephen Mitchell Bingham, 29, and said he was the lawyer who visited Jackson Saturday afternoon.

The Chronicle said prison authorities reported that Jackson, minutes after leaving Bingham in the visiting room, produced a 9mm pistol and launched his abortive escape attempt.

Bruce Bales, Marin County district attorney, confirmed that Bingham was being sought, the Chronicle said. Bales would not say precisely why.

The Chronicle said Bingham is a grandson of the late Hiram Bingham who served as Connecticut governor and U.S. senator before his death in 1956.

The paper quoted prison sources as saying:

"We know he (Jackson) was clean when he entered the visiting room—he underwent a skin search—and that on leaving he was not out of the sight of his guards.

"And he was hot—he had a gun—when the guards were about to search him again."

H. Robinson Service Held Here Today

Funeral service was held here today for Hugh Robinson, 71, a native and life-long resident of Scurry County who died at 2:445 p.m. Saturday in Cogdell Memorial Hospital.

The service was held at First United Methodist Church where Mr. Robinson was a member. The Rev. Raymond Hall, pastor of First Baptist Church, and the Rev. Claude Nixon, pastor of the Hermleigh United Methodist Church, officiated. Burial was in Hillside Memorial Gardens, under direction of Bell-Seale Funeral Home.

Mr. Robinson was married on Sept. 1, 1928, at Sweetwater to Miss Clovis Garner. Mrs. Robinson survives.

Also sirviving are two daughters, Mrs. LaJuana Robison of Vinita, Okla., and Mrs. Jean Taylor of Graham, Wash.; three sons, Rex Robinson, Jim Robinson and Robbie Robinson, all of Snyder; four sisters, Mrs. Vera Plant of Paducah, Mrs. Gladys Stuard, Mrs. Vallie Stokes and Mrs. Joe Horton, all of Snyder; a brother, Hardie Robinson of Poolville; and 10 grandchildren.

Pallbearers were Eldon Perry, W. E. Lopour, Walter Wall, Bill Jordan, S. T. Minor, Lawton Taylor, Myron Fenton and F. L. Vandiver.

Seoul Prison Escapees Killed In Gun Battle

By K.C. Hwang
Associated Press Writer

SEOUL (AP) — A band of South Korean prisoners staged a bloody getaway from their prison on a Yellow Sea island today and made their way to a Seoul suburb before they were nearly wiped out in a gun battle with police.

Defense Minister Jung Naehiuk said 30 persons were killed, including at least 12 prison guards and officials. The mutineers broke out of custody on Shilmi Island 15 miles offshore from Ichon on the South Korean west coast and later battled mainland police from a commandeered bus.

The Counter-Espionage Operations Command had announced earlier that the bus was commandeered by 21 North Korean infiltrators who had landed at Inchon in uniforms of the South Korean Special Forces.

The defense minister said he had submitted his resignation to assume responsibility for the incident.

The South Korean armed forces were put on the alert and Seoul's international airport, was closed to outgoing flights for three hours.

The U.S. military command in Seoul was also alerted on the erroneous report, but all precautionary measures were lifted late in the afternoon.

STAR GAZER

By CLAY R. POLLAN

Your Daily Activity Guide According to the Stars.

To develop message for Tuesday, read words corresponding to numbers of your Zodiac birth sign.

ARIES MAR. 21 – APR. 19: 17-22-35-45 59-65-83-90

TAURUS APR. 20 – MAY 20: 1- 5-10-31 49-60-73

GEMINI MAY 21 – JUNE 20: 7-12-20-46 53-70-80-88

CANCER JUNE 21 – JULY 22: 33-43-54-62 63-76-79-89

LEO JULY 23 – AUG. 22: 2-11-25-39 58-61-75

VIRGO AUG. 23 – SEPT. 22: 21-26-37-42 67-71-84-86

1 Hanging	31 Present	61 To
2 Changes	32 Trips	62 Or
3 News	33 Contacts	63 Civil
4 Happy	34 Gain	64 Partnership
5 On	35 Necessary	65 Give
6 Opportunity	36 Not	66 Solved
7 Money	37 Of	67 Retreat
8 A	38 Ask	68 Prestige
9 Personal	39 Look	69 You
10 To	40 Possessions	70 Get
11 Made	41 In	71 Gracefully
12 Aspects	42 Trouble	72 Can
13 You	43 With	73 Extravagance
14 Of	44 Ask	74 What's
15 Problem	45 Refuse	75 Earnings
16 Romance	46 If	76 Groups
17 Some	47 No	77 Impossible
18 Day	48 In	78 Reciprocate
19 To	49 Situation	79 Are
20 Good	50 Popularity	80 Proper
21 Keep	51 Favors	81 The
22 Adjustments	52 For	82 Finances
23 And	53 You	83 Up
24 Improve	54 Fraternal	84 From
25 Now	55 Effectively	85 Air
26 Out	56 And	86 Gossipers
27 Should	57 Unless	87 Indicated
28 Can	58 Beneficial	88 Backing
29 You'll	59 To	89 Stimulated
30 Be	60 Causes	90 Principles

LIBRA SEPT. 23 – OCT. 22: 4-18-29-34 48-50-68

SCORPIO OCT. 23 – NOV. 21: 38-47-51-57 69-72-78

SAGITTARIUS NOV. 22 – DEC. 21: 6-19-24-40 56-64-82-87

CAPRICORN DEC. 22 – JAN. 19: 8- 9-15-28 30-55-66

AQUARIUS JAN. 20 – FEB. 18: 3-14-16-23 32-41-81-85

PISCES FEB. 19 – MAR. 20: 13-27-36-44 52-74-77

Good. Adverse. 8/24 Neutral.

Mobile Display At WTC Tuesday

There will be a mobile classroom at Western Texas College from 10 a.m. until 3 p.m. Tuesday, according to an announcement by Jimmy Clark, diesel instructor at WTC.

He said the mobile classroom, sponsored by General Motors, will have the latest engines and equipment on display.

"This will be educational for the students as well as the general public," he said.

The mobile display will come here from Odessa Permian High School. It will be on display at the WTC office in 3600 block of Avenue S. A. O. Vickers, an adviser to the college in diesel mechanics, will accompany the classroom to Snyder. He is the training instructor for Stewart & Stevenson Co. of Houston, the world's largest engine distributor.

She wants magazines that show nude men

By Abigail Van Buren

[© 1971 by Chicago Tribune-N. Y. News Synd., Inc.]

DEAR ABBY: I would like to say, "right on" to Peg who resented the fact there were plenty of nude girlie shows for men to enjoy, but no beautiful, nude men for women to look at.

I think it's time we women got a peek. ANOTHER PEG

DEAR PEG: Down, girl. As Spiro Agnew said, "When you've seen one, you've seen 'em all."

DEAR ABBY: A 21-gun salute to the secretary who has been on the job for 20 years with no trouble. I wish there were more like her.

As a boss of an insurance company office I would like to say a few things to all secretaries who pull a sour face when the boss gets a phone call from his wife:

[1] I am a firm believer in "what's mine is hers, and what's hers is mine," so remember, it is also my wife's money paying you.

[2] If my wife calls and asks me what I want for dinner, or asks my advice concerning a problem with the children, I am not annoyed. She is trying to do her job, the same as you are trying to do yours.

[3] If my wife calls just to say she is thinking of me, that's all right, too. Her phone call is just as refreshing to me as your coffee break is to you.

And finally, please get over the idea all bosses have wives who don't understand them. My wife understands me perfectly; I love her and our children, and there are millions of other bosses just like me. THE BOSS

DEAR BOSS: All right, but don't holler. You sound burned up. Are you?

DEAR ABBY: Our mother is engaged to a wonderful man who tells her he is deeply in love with her.

This man's wife died a few months ago under tragic circumstances, and evidently it must have left quite a wound because all he can talk about is his dead wife. Two minutes after our mother introduces him to people, he tells them about his dead wife and shows them her picture.

This hurts mother because she feels if he really loved her he wouldn't be constantly talking about his dead wife. Once when mother was in his car, he drove to the cemetery to visit his wife's grave. My mother had no idea where they were going until they got there.

Do you think this man really loves our mother? Or could he just be very lonely? WE CARE

DEAR WE: I suspect the man hasn't yet recovered from the shock of his wife's death. It's difficult to believe he could be "deeply in love" with your mother, and talk constantly about his dead wife. If I were your mother I wouldn't rush into anything.

CONFIDENTIAL TO HELEN: You can't teach a dead dog new tricks.

What's your problem? You'll feel better if you get it off your chest. Write to ABBY, Box 69700, Los Angeles, Cal. 90069. For a personal reply enclose stamped, addressed envelope.

For Abby's new booklet, "What Teen-Agers Want to Know," send $1 to Abby, Box 69700, Los Angeles, Cal. 90069.

Ky Refuses To Campaign

SAIGON (AP) — Vice President Nguyen Cao Ky's refusal to participate in the Oct. 3 presidential election plunged South Vietnam today into its gravest political crisis since the Buddhist uprisings of 1966.

Ky proposed that he and President Nguyen Van Thieu both resign from office to pave the way for a new election. He said this was the only way "to avoid the prospects of dark days in the history of the nation."

There was no immediate comment from the presidential palace, but political observers doubted that Thieu would agree to Ky's proposal.

The U.S. Embassy, which successfully maneuvered Ky back on the ballot after Gen. Duong Van Minh's withdrawal from the race left Thieu unopposed, issued a brief statement saying it regretted the vice president's decision. Officials at the Western White House in San Clemente, Calif., also expressed regret but indicated the U.S. government still hopes Thieu will face more than token opposition.

Radio Hanoi said the Supreme Court's reversal putting Ky back on the ballot was a "farce ordered by President Nixon in a vain attempt to give the appearance of legality" to the election.

"Nixon has already declared that Thieu is to be re-elected," Hanoi said. "But to make it look like a true and legal election Nixon had to have two candidates. So he ordered the puppet regime court that had thrown Ky out to put Ky back in."

Despite Ky's refusal to campaign, his name will appear on the ballot in accordance with the election law's provision that "candidates do not have the right to withdraw" after the Supreme Court's final posting of the election list.

Ky told a news conference that the Supreme Court, which had barred him from the ballot on Aug. 5 and reinstated him Aug. 21, "was unabashedly used to serve the political ambitions" of Thieu.

He said Gen. Minh's withdrawal from the race upset Thieu's "design to use an opponent slate as a screen to conceal electoral fraud. This event prompted the Supreme Court on Aug. 21, in the most hasty and most bizarre fashion, to include our slate in the second posting of the list of candidates, and this despite the fact that we had refused to file an appeal.

"Once again it became clear that the law is interpreted differently according to the needs of each moment. The inevitable conclusion is that under such circumstances the October election will not escape the predicament of a prefabricated affair."

THE SNYDER DAILY NEWS

Published Sunday morning, and each evening except Saturday by the Feather Printing and Publishing Co., at Snyder, Texas 79549.

Entered as second-rate class matter at the post office at Snyder, Texas.

SUBSCRIPTION RATES: By carrier in Snyder 35 cents per week $1.50 per month. By mail in Scurry and adjoining Counties, one year $12.50. Balance of Texas one year $15.00. All other states $18.00.

MEMBER OF THE ASSOCIATED PRESS.

The Associated Press is exclusively entitled to use for republication all news dispatches in this newspaper, also local news published herein. All rights reserved for republication of special dispatches.

License Plates Reported Stolen

Thieves stole the license plates from the 1969 Model Ambassador of Ross Williams, Route 2, while his car was parked at Cogdell Memorial Hospital Friday night.

The same night, someone stole a .22 caliber rifle from the Del Morte Courts. Owner of the property is Warren Badger.

Candy bars and $6.75 were taken in a burglary at the Boys' Club, 1500 Twenty-eighth Street, Sunday night.

Now in Stock
LADIES ELECTRIC TIMEX WATCHES
$30.00
Excellent Selection of Men's & Women's Timex Watches
BURGESS PHARMACY
3706 Ave. S 573-7582

SALTY ACTION — The action continued lively at the final performance of the 35th annual Scurry County Rodeo, as cowboys were pitted against salty livestock. The four-day rodeo concluded Saturday night.

Dakota Rider Is Champ Here

Dan Corr of Chamberlain, S. D., won the invitational saddle bronc riding championship of the 35th annual Scurry County Rodeo and a crowd of enthusiastic fans saw the finish of four-day event Saturday evening.

Other champions included J. D. Greathouse of Houston in bareback bronc riding, Terry Riddle of Wichita Falls in tie down calf-roping (average time 9.8), Jo Ann Whitehead of Morton in the barrel race (17.3), Mike Seago of Clairemont on stockholders roping (36.8).

In Saturday nights final round Janice Lisenby of Lubbock led the barrel racers with a time of 17.7, while Jimmie Parks of Aspermont and Pam Upton of San Angelo had 18.3 each, Janice Brown of Gail 19.0, Harriet Martin of Aspermont 19.2, Jennie Voss of Snyder 22.3, Becky Hataway of Snyder 23.0.

James Koonsman of Hico led the tiedown calfropers with a time of 12.6. Harvey Studdard of Lubbock and Jess Everett of Snyder had 14.1 each, Skeet Whatley of Carrizo Springs 18.3, Robert Ragan of Rankin 19.4, Bob Lowe of Alpine 20.5 and E. P. Burkhead of Mineral Wells 32.7.

Pete Wishert of Clovis, N.M., was first and Bubba Morrison of San Antonio was second in the Saturday night bull riding. They were the only two riders to score in that event.

In the final round of the saddle bronc riding, Mike Sherley of Aspermont led with a score of 55, while Ken Speck of Seymour followed with 52, Clayburn Clark of Old Glory 42, Runt Sloan of Newcastle 36, and Mike Jones of Post 32. Sidney Hart won the wild mare race.

RFK Jr. Fined

BARNSTABLE, Mass. (AP) — Robert F. Kennedy Jr., 17, second oldest son of the late New York senator, pleaded no contest today in Barnstable District Court to a charge of "sauntering and loitering." He was assessed $50 in court costs.

Police Chief Albert Hinckley said the charge amounted to "blocking the path of others."

He refused to give additional details.

Kennedy said he did not have the money with him and Judge Henry L. Murphy gave him one week to pay the assessment.

Dressed in patched jeans and a blue denim workshirt, wearing his hair at shoulder length and shod in sandals, Kennedy appeared alone in the courthouse in this quiet Cape Cod town and left alone on foot.

Kennedy was arrested Sunday on West Main Street in Hyannis near the family compound of summer homes in Hyannis Port.

Patrolman Frederick Ahearn, a summer policeman who made the arrest, told told the court that Kennedy was standing beside a car parked on a busy street near the Hyannis business district and near Barnstable High School.

A girl was in the car, and the door was open, blocking traffic in the officer's opinion. Ahearn said he did not recognize Kennedy.

Ahearn said he told Kennedy to move along, and asked him if he had been drinking.

"He said he had not been drinking," Ahearn said, "and I asked him why his eyes were bloodshot."

He said Kennedy then took a bite of an ice cream cone he had in his hand and "spat a bit of his ice cream cone in my face."

Ahearn said he then arrested Kennedy.

Kennedy took the witness stand and said, "This is all a bunch of made-up lies."

Judge Murphy interrupted him and told him he could not deny the officer's testimony unless he wished to plead not guilty.

Kennedy then repeated his plea of no contest, and the judge assessed him the court costs.

Two Vehicles Are In Mishap

City Police investigated a two-car collision on Avenue Q at Nineteenth Street at 11:30 a.m. Saturday.

Involved were the 1966 Model Chevrolet of Tommy Lee Shands, 1911 Avenue O, and the 1966 Model Pontiac of Paul Martinez, 2508 Avenue K. There was considerable damage to the Chevrolet, but only minor damage to the other vehicle.

Use Daily News Classified Ads. — Phone 573-5486.

ACTION ELECTRIC
RESIDENTIAL AND COMMERCIAL WIRING
Ranges Dryers
Air Conditioning Wiring
1812 30th. St.
PHONE 573-8331

Snyderite Circling Globe

Chuck Wolfe, of Snyder, publisher of General Aviation News, left San Antonio this morning on a trip that will take him the long way around the world.

He is accompanying Pilot Orphie Netherly to Sydney, Australia, where they will deliver a Merlin III airplane, built by Swearingen Aircraft of San Antonio, which is scheduled to merge this week with Piper Aircraft. Netherly is a school teacher who has made several such trips. They will be accompanied as far as Rome by Gus Salvatierra, a mechanic.

Their route to Sydney will include Torbay, Canada; Shannon, Ireland; Rome, Istanbul, Tehran, Sarjah, Bombay, New Delhi, Calcutta, Bangkok, Singapore, Djarkarta, Bali, Melbourne and finally Sydney. They will give demonstrations at all stops except Bombay.

The trip to Sydney will cover a little over 19,000 miles. They plan to return via commercial airline across the Pacific, with a stop in Honolulu, a distance of about 12,000 miles.

Wolfe, who formerly operated a photographic studio in Snyder under his own name, now devotes full time to publication of General Aviation News, which is circulated nationally. From Nov. of 1968 to May of 1970 he owned the magazine Private Pilot, which he sold to Downs Communication Co., the publishers of Ladies Home Journal, True Story and some 23 other nationally-known magazines.

A Merlin III plane similar to the one to be delivered in Sydney was first place winner in the recent London-Victoria, B. C., air race.

HOSPITAL NOTES

ADMISSIONS: Jerry Millhollon, Box 237, Ira; Sonny Hernandez, Rt. 2, Hermleigh; Aaron Warford, 808 Twenty-third; J. C. Rich, Gail, Sharon Johns, 3212 Ave. K; Dennis Duke, Midland; Pamela Flynn, Rt. 3; W. L. Coward, Rt. 1; Carolyn Glaze, 2203 Fortieth; Linda Corcoran, Augusta, Kansas; Mary Lou Moncizais, Rt. 3; Treva Weaver, 2202 Fortieth; Rosa Hatton, Ranger; George Webster, Dermott; Hattie Bryant, 2511 Ave. C; James C. Smith, 3608 Ave. M; Lula Whitmire, 3012 Austin Ave.; Mirtis Tatum, 1004 Twenty-third; Maron Clements, 1111 Twenty-third; Ada Faye Landrum, Fluvanna; Ricky Powell, 2505 Twenty-seventh.

DISMISSALS: Mary Lou Moncizais, Marion Pevehouse, Joe Eades, Lucy Whitfield, Pamela James, Ricky Powell, Mrs. Terry Browning and baby boy, Barbara Denson, Carla Denson, Eugenio Grizzle, Randy Golden, Redie Sealy.

BIRTHS

Mr. and Mrs. Roger Weaver, 2202 Fortieth, are the parents of a 7 lb. 3½ oz. baby boy, born at 2:08 a.m. Aug. 21.

There are 16.3 million television sets registered in West Germany.

James Mason Secretly Married

CORSEAUX SUR VEVEY, Switzerland (AP) — Movie actor James Mason was secretly married to a 39-year-old Australian actress, Clarissa Kaye, on Aug. 13, friends of the British star reported today. Mason is 62.

Mason and Miss Kaye were married in the registry office of this village overlooking Lake Geneva, the friends said.

573-3514
SNYDER AMBULANCE SERVICE

Exams Ordered For First Fifty Numbers

WASHINGTON (AP) — Draft boards have been told to start calling up for physical and mental exams Sept. 1 men who drew numbers 1 through 50 in the last lottery.

Draft Director Curtis W. Tarr said in an interview he ordered the testing to take advantage of the partial lull at induction centers while the actual drafting of men is suspended.

And, he said, it is in line with Selective Service efforts to examine men as far ahead of their potential callup dates as possible so they can plan their futures.

Normal inductions can't resume until Congress approves the draft-extension bill. The Senate takes up the House-passed legislation Sept. 13.

"If we get a bill passed by Oct. 1 we can start inducting men by Oct. 15," Tarr said. "But there's no way of predicting numbers. I have no idea how many will be called."

The major stumbling block is a proposal by Senate-Democratic Leader Mike Mansfield of Montana to set a nine-month deadline for getting U.S. forces out of Vietnam. An agreement worked out by a conference committee knocked out the deadline, but Mansfield has said he wants it restored in the final Senate version.

Sens. Mike Gravel, D-Alaska, and Mark Hatfield, R-Ore., have served notice they plan to filibuster if attempts are made to pass the bill without the restriction.

Another big battle could occur over the proposed $2.4-billion pay boosts designed to attract men to an all-volunteer Army. In cutting $300 million from the amount originally approved by both House and Senate, the conference took raises away from lower-ranking enlisted men and junior officers.

Sen. Gordon Allott, R-Colo., says he wants the full $2.7-billion pay raise.

The 1971 draft total had been estimated at about 142,000 before the draft bill deadlock. The pending legislation sets a ceiling of 130,000 in the current fiscal year and 140,000 the following fiscal year.

In the first six months of this year, the Army asked for 88,000 and draft boards provided 83,000 with the difference remaining when the draft law expired June 30.

Men who lost deferments could be called up now, Tarr has said, but both he and Secretary of Defense Melvin Laird are reluctant to use this except as an emergency resort if Congress remains stymied.

The low-number men in Aug. 5 lottery won't be the first called in 1972. At the head of the line will be those whose numbers were called this year while they had deferments but who give them up too late in 1971 to be drafted before Jan. 1.

Tarr said he will select a number in December as the callup ceiling for those who were assigned draft numbers this month.

The biggest long-range impact is expected to come from elimination of undergraduate college deferments after last June 30 This means any men who obtained deferments this summer or were planning to get them this fall.

MIDDAY STOCK

By THE ASSOCIATED PRESS

AT&T	43¾	Up	⅜
Atl Rich	71		
Beth Stl	25⅝	Up	⅝
Borden	26¾	Up	⅛
Cat Trac	54	Up	½
Celanese	73⅞	Off	⅛
Chrysler	31⅛	Up	⅛
Cities Svc	42⅝	Up	½
Coca Cola	104¼	Off	¼
Cont Oil	31⅜	Up	¼
Dow Chem	68		
duPont	149	Up	1¼
Eastman	82¾	Up	⅜
El Paso NG	17⅞	Off	⅛
Ford	68¼	Up	½
GAF	19⅛	Off	⅛
Gen Elec	60¼		
Gen Foods	34⅜	Up	⅜
Gen Mtrs	84¼	Up	½
Gen Tel	31⅞	Off	⅛
Gen Tire	26		
Great A&P	24¼	Off	⅝
Gulf Oil	28¼	Up	⅛
IBM	311½	Up	2½
Int Paper	32	Up	⅝
Marathon	35½		
Mobil Oil	49¼	Up	⅝
Monsanto	45⅛		
Penn Cent	5⅝	Up	⅛
Penney	68⅛		
RCA	35¾	Up	¼
Safeway	34⅞	Up	½
Sears	91⅞	Up	⅛
Stand Ind	64	Up	¼
Stand NJ	70⅝	Up	⅜
Texaco	32⅝	Up	¼
Un Carbide	45⅛	Up	⅜
US Steel	30¾	Up	⅜
Woolwth	49½		

New Math for Mother.

REG. $149.95
SALE $119.88
SAVE $30.07

Stylist* zig-zag machine with carrying case.
• Convenient front drop-in bobbin. A Singer exclusive.
• Built-in blindstitch.
Plus 6 other great features.

Even greater savings on cabinet models.

SALE! JUST IN TIME TO SEW YOUR FAMILY OFF TO SCHOOL! COME IN TODAY!

Free instructions on the use of your new machine.

We have a credit plan designed to fit your budget.

ALLEN SEWING MACHINE CENTER
2415 Ave. S
APPROVED SINGER DEALER
*A Trademark of THE SINGER COMPANY

White House Housekeeper Says Keeping House Harder

By PEACE STERLING
AP Newsfeatures Writer

NEW YORK (AP) — Any woman who was food coordinator and housekeeper at the White House for four years believes that housekeeping is women's rightful duty—that a house should be always immaculate, from its dust-free floors past its smudge-free walls to its sparkling windows—right?

Wrong—that is, if she's Mary Kaltman, who during the Johnson administration did indeed keep house at 1600 Pennsylvania Ave., and who now has written a book about keeping house in your own home called "Keeping Up With Keeping House."

"So few women today have time to keep house," Miss Kaltman says. "Either they work eight hours a day, or they're an unofficial partner in their husband's business, or they're heavily involved in charity."

And to the doubting men of the world, who think that all those gadgets must make the job of housekeeping practically non-existent, Miss Kaltman says it just isn't so.

"It takes longer to do almost everything today," she states. "Fifty years ago everyone had vegetable gardens and their cellars were full of stored food. Now nobody has gardens—much less space for storing. So you trot off to the grocery store every few days, which in itself takes longer than it used to.

"And even a few years ago, you could call a repairman if something broke, and he'd come immediately and fix it," she continues. "Now you're lucky if he comes after four calls. Also women have to ferry children everywhere now, and you never used to worry if they walked two or three miles."

Besides which, Miss Kaltman says, people spend a lot of time and energy just absorbing the tensions of the times. "Houses aren't big enough for families these days," she says, "and in less space, people feel a little bit insecure."

Her point made, Miss Kaltman, a petite blonde whose poise and friendliness never seem to leave her, went on to say how it's still possible for a woman to keep house without having her chores drain all her energy.

"It should no longer be your whole aim to keep an immaculate house," she insists, "so you have to take short cuts. It's very important though, that the house be a comfortable and restful place where everybody comes home to lick their wounds."

There are three areas, Miss Kaltman says, that should be taken care of first—"the dishes should be done, the beds made and the bathroom cleaned, but after that you have to choose chores you will do to fit the way you like to live."

She suggests cleaning one room at a time—with as simple cleaning supplies as one can buy, always planning ahead—deciding which chore can wait, which should be done immediately, training children to pick up after themselves and doing any chore in a concentrated period of time, so it doesn't go on and on.

In addition, she advocates using packaged convenience foods wisely, "jazzing them up a bit yourself," getting family meals down to a meat, vegetables and-or salad, with a very simple dessert, using synthetic materials in the home that need little or no ironing.

But she also believes in using some of one's finest silver, crystal and china so there is a patina of luxury.

For company food, she suggests limiting the menu to "one marvelous casserole, a good French bread and a simple dessert," or perhaps serving individual meals in brightly-colored baskets to each guest.

For house guests, Miss Kaltman says the hostess should do her best to make them feel at home. "I think it's up to the hostess to clue a guest in on the household routine, so the guest knows what's expected of her," she says. "That's presupposing, of course, that most guests won't demand the impossible.

"The smaller a place is for a guest, the gayer it must be," she continues. "If you pamper a guest with your finest linen, then sleeping on the sofa won't matter. One mistake hostesses make is to bend over backwards to let the guest know she's not going to any trouble. Well, I don't see anything wrong with having it show that a hostess has gone to some trouble."

A moderate on women's lib—she thinks equality of job opportunities and equal pay for women should be a fact, but she doesn't go in for crashing men's bars—Miss Kaltman still thinks life was simpler and better when women stayed at home.

"But it deprived a great many talented women of expressing themselves," she notes. "The trouble is now, so many women still feel terribly guilty if things aren't just right in their home but they do all the new things too. Their jobs are as demanding as men's and at the end of the day, they're really exhausted too.

"I don't think this is right," Miss Kaltman says, "that they should have to do all that and housekeeping too."

HOMES FOR AMERICANS

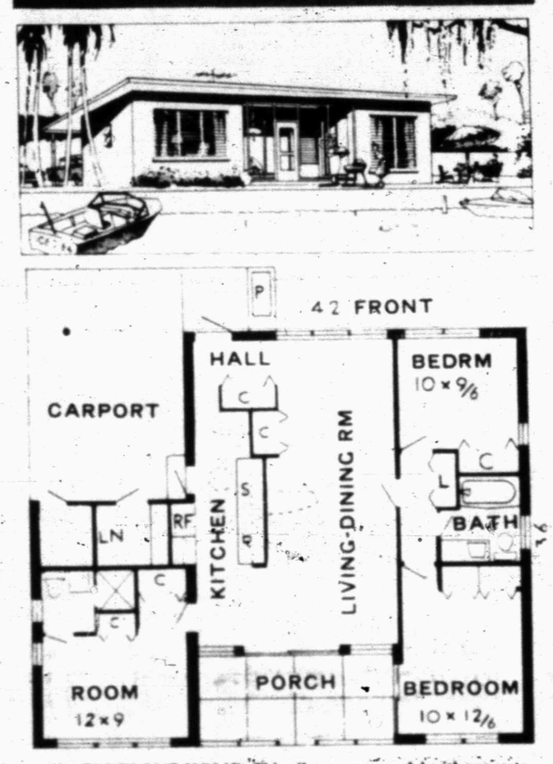

WATERFRONT HOME: This all-masonry model with concrete floor slab, stucco exteriors and plaster interiors requires 1,080 square feet and can be built for about $17,000, plus a minimum 65 x 100 lot. Three bedrooms, a screened porch facing the water, a carport and a combined living and dining room handy to the kitchen are among the features. Plan HA681R was designed by architect Jan Reiner, 1,000 52nd Street North, St. Petersburg, Fla., 33710.

Ira PTA Makes Plans For New School Year

Members of the Ira PTA met at 3:35 p.m. Aug. 19 in the school study hall. Mrs. Howard Sterling presided at the meeting.

The devotional, concerning people joining together and being willing to get involved, was given by Ralston Bruce. The group joined together in reading the PTA objects. The executive committee report was given by Mrs. Manley Burrow. Mrs. Howard Sterling reported that a camera was purchased by the PTA for the annual staff.

Plans for the coming year included: A membership drive to begin Sept. 26-Oct. 2. The PTA will sponsor a social for both football teams after each home game. There will be leadership and parliamentary courses taught by Mrs. Howard Sterling Sept. 2 at 9 a.m. at the Ira Community Center, a covered dish luncheon will be served. Baby sitters for the PTA will be Gwen Calley, Connie Byars, Annette Erwin, Debbie Sterling, Leigh Sterling and Gale White. Ira PTA will pay expenses for their delegates to attend the state meeting, spring conference and fall workshop. A Texas Life membership award will be given to a deserving Ira PTA member. The Halloween carnival will be held at the school gym Oct. 30.

Mrs. Jake Autry presented the budget for $550.50 which was approved.

The 9th grade won room count with 75 percent of their members present.

Committee chairmen appointed for the year were: Program, Mmes. J. J. Hall, Donald Crowder, W. R. Sterling Jr., Marshall Parham; devotional, Ralson Bruce; parliamentarian, Mrs. J. L. Byars; publication, Mrs. Harold Hester; publicity, Mmes. Jimmy Layne, Welden Wiggins; hospitality, Mrs. J. E. Maupin; yearbook, Mrs. Buford Sterling; publicity book, Mrs. Pete Sterling; photography, Mrs. Roy Sallee; room count, Mrs. John Corbin; membership, Miss Martha Ezra; budget and finance, Mrs. Jake Autry; safety, health, welfare, Mrs. Lynn Jackson; high school representative, Mrs. Tommy Clements; junior high representative, Mrs. Hubert Clements; grade school representative, Mrs. Tommy Williams; preschool representative, Mrs. Leon Huddleston; football parties, Mrs. Billy Calley.

A new teacher, Mrs. O. B. Trulock, Jr., was welcomed.

The next meeting will be Sept 16 at 3:35 p.m. in the school.

Newcomers Club Plans Fall Fashion Show

The Snyder Newcomers Club met August 19 at the Snyder Savings and Loan Community Room for their regualr monthly meeting.

A very interesting and informative program was presented by city manager, George Patterson. Slides were shown of Snyder in 1968 when the clean up campaign began. Old cars were carried off and old buildings were cleared away, thus winning Snyder the Sparkle City award. Later the landscaping of the square and surrounding blocks, began inpriving store fronts and other improvements throughout Snyder, resulted in Snyder becoming one of eleven All-American cities in 1970. Also Mr. Patterson told of improvements for the near future, including, Western Texas College, the courthouse, redirecting traffic in Towle Park and plans for Deep Creek.

The program was followed by the business meeting. Presiding was president, Mrs. Tom Saltsgiver.

Guests attending were Mmes. Don Wolf and Delbert Smith.

New members welcomed into the club were Mmes. Robert Fikes, Don Wilson, Gary Holt and Lynn Smith.

Mrs. Ross Griffin served refreshments to the guests and Mrs. Olin Bunch provided refreshments for the nursery.

The next meeting will be held Sept. 16 in the Scurry County Coliseum. A fashion show will be presented for all interested persons. A nursery will be provided at the First Presbyterian Church for preschool children.

All newcomers to Snyder are welcome to the club. If your are interested and have not been contacted, call Mrs. Max Grosshans, 573-2709.

THINK RADIAL TIRES!
LEE RADIALS
2 PLUS 4 AMERICAN MADE, ANY SIZE,
FED. TAX INCLUDED SET OF 4 $150.00
PHILLIPS 66 SUPER SERVICE
East Highway Phone 573-6222

Plaids Are In For Fall Fashions

By ODETTE MENGIN
AP Fashion Writer

ROME (AP) — Plaids never had it so good.

At the Italian fall-winter high fashion showings designers rediscovered the warmth and smartness of wooly tartan suits. They also made wide use of the design for gaily colored taffeta evening gowns.

Tita Rossi likes it for morning outfits—a pair of wide trousers or an overall and vest. A thickly knitted green pullover, red boots and a wide floppy beret with a green feather went with it.

Valentino, one of Italy's most expensive designers, also effectively combined tartan and feathers.

He blended camelhair and avocado green for a narrow plaid coat in double-faced wool worn over straight camelhair pants with deep cuffs.

Below the coat, a short waistcoat was entirely covered in front with the short soft breast feathers of a pheasant. A long tail feather wrapped itself around the brim of a green velvet hat.

Whereas Andre Laug and other designers had tartan taffeta for long evening dresses, Rossi and Valentino kept the design for day wear.

Rossi brought back shirtwaist dresses and batwing sleeves for evening gowns in melting colors. One was a long ball dress in tulle in all graduations of clear to dark blue, the waistline marked by pleats.

Others had cummerbund belts while a black and white one had a short bolero of artificial red carnations.

Valentine made abundant use of black for his slinky evening dresses, sometimes in silk, sometimes in velvet. They showed a lot of bare back, a lot of figure and a lot of leg through the slit at the side.

The Fontana sisters preferred golden yellow, turquoise of multicolor prints for next season. But evening dresses apart, they were primarily concerned with coats and capes that ran throughout all their collection.

Capes often had scalloped boat-shaped yokes that widened the shoulders. The emphasis was on the sleeves and shoulders for what Fontana called the T-shaped line.

Long evening capes in light wool fell in wide rounded folds over printed silk dresses of mixed colors. The capes were buttoned down one shoulder.

Women's Calendar

TUESDAY

Business and Professional Women will meet at 6:30 at the home of Fay McCollum, 3600 Jacksboro. All members are urged to attend.

THURSDAY

ABWA will meet at the home of Vondell King, 3000 Thirty-seventh St. for a salad supper.

Be creative when preparing sandwiches and other sack lunch foods, Miss Reasonover suggests, but always keep in mind the four food groups.

BRIDAL SHOWER — A bridal shower honoring Jo Anne Hayes, bride-elect of Gary Fields, was held August 21 at the community room of West Texas State Bank. Pictured are (from left) Mrs. Elmer Askins, aunt of the prospective groom, Debbie Fields, sister of the prospective groom, Miss Hayes, honoree, and Mrs. Gilbert Fields, mother of the prospective groom. The couple will exchange wedding vows August 23 at Bell Seale chapel.

Distinctive PRINTING
FOR ALL YOUR PRINTING NEEDS
Precision printing of all your firm's stationery and business forms. We're fast, efficient and reliable. See our facilities. We'd be glad to serve you.
Advertising Literature
Color Printing • Cards • Tags
Envelopes • Letterheads
FEATHER PRINTING
2107 25th 573-6331

SAVE MORE ON FINE FOODS HERE!
THRIFTWAY

BACON Gooch Blue Ribbon LB. 65c
CHEESE For Weight Watchers LB. $1.09
HAMS Half or Whole Lb. 59c
PORK STEAK Lean Fresh Lb. 59c
PORK CHOPS Family Pak LB. 69c
CLUB STEAK USDA Choice LB. ...98c
PORK ROAST Boneless LB. 49c
CHILI Butters Delicious LB. 59c

OIL CRISCO 48 OZ. BTL. $1.19
PEANUT BUTTER Jif Smooth Or Crunchy 18 OZ. Jar ...69c
POP UPS Toast Em 10 OZ. Boxes Assorted Flavors. 3 $1.00
COFFEE FOLGERS 2 LB. $1.65
FLOUR GLADIOLA 49c
GREEN BEANS DelMonte Cut or Whole 29c
FRUIT COCKTAIL Del Monte .4 $1.00
PICKLES Polish Style 1½ Qt. 75c
TISSUE Chiffon Twin Pack 29c
TOWELS Chiffon 3 $1.00
BAGS Reynolds Large 75c

FROZEN FOOD SPECIALS
TEXSUN ORANGE JUICE 6 6 OZ. Cans $1.00
Totinos Frozen PIZZA Cheese Sausage Hamburger 15 OZ. Pkg. 69¢
Birdseye 1 OZ. CAULIFLOWER 35¢
Johnson's PIE SHELLS 39¢

SPECIALLY PRICED
ONE SIZE PANTY HOSE 2/99¢
AQUAMARINE MOISTURE CREAM 99¢
SHURFINE CREME RINSE 39¢

DETERGENT 10¢ OFF LABEL DRIVE GT. BOX 79¢
HEAVY DUTY LIQUID DETERGENT WISK 12¢ OFF LABEL ½ GAL. $1.79
12¢ OFF LABEL DISHWASHER ALL 35-oz. BOX 69¢
DETERGENT-15¢ OFF LABEL BREEZE GIANT BOX Only 78¢ WITH FREE DISH TOWEL

CLIP THESE VALUABLE SAVINGS CERTIFICATES
THRIFTWAY MORTON FROZEN ASST. FLAVORS CREAM-PIES 19¢ LIMIT 2 WITH THIS CERTIFICATE LOW LOW PRICES AUGUST 28, 1971 AFFILIATED STORES SAVINGS CERTIFICATE
THRIFTWAY BLEACH 25¢ LIMIT 2 WITH THIS CERTIFICATE LOW LOW PRICES AUGUST 28, 1971 AFFILIATED STORES SAVINGS CERTIFICATE
THRIFTWAY FOOD KING FLOUR 29¢ LIMIT 1 WITH THIS CERTIFICATE LOW LOW PRICES AUGUST 28, 1971 AFFILIATED STORES SAVINGS CERTIFICATE
THRIFTWAY GLEEM TOOTHPASTE 29¢ LIMIT 1 WITH THIS CERTIFICATE LOW LOW PRICES AUGUST 28, 1971 AFFILIATED STORES SAVINGS CERTIFICATE

FARM FRESH PRODUCE
California TOMATOES 25¢
POTATOES Russet 10 LB. BAG 49¢
PEARS All Purpose ..... Barlett ..... LB. 25¢
AVOCADO'S 19¢
Thompson Seedless GRAPES LB. 39¢

Back to School SPECIAL!
A.F. 500 SHEET PKG. FILLER PAPER 33¢

REDUCED FOR QUICK SALE!
WE RESERVE THE RIGHT TO LIMIT QUANTITIES
We Feature Shurfine Foods
Everybody's THRIFTWAY
1905 35th STREET SNYDER, TEXAS
WE GIVE S&H GREEN STAMPS
Thriftway

FROM BAD TO WORSE!

Reactions Inconsistent On New Economy Plan

By JOHN CUNNIFF
AP Business Analyst

NEW YORK (AP) — Is there something inconsistent in the reactions to the new economic game plan of lower taxes, a floating dollar, higher import duties and a wage-price freeze?

It seems so. And while some of the inconsistencies are more apparent than real, some of them are real indeed. Some foreign criticism, for example, contradicts itself.

For several years some foreign government, France especially, had demanded that the United States get its house in order by slowing inflation, boosting exports and reducing its balance of payments deficit.

But now that an attempt has been made to meet those demands some foreign business and government officials are furious. They realize that the only way we can correct our deficit is to reduce their surplus of payments.

Didn't they realize this all the time? Of course, says Gaylord Freeman, chairman of the First National Bank of Chicago, who completed a detailed study of the situation just weeks before the crisis.

"They were indulging themselves in criticism of the United States," he said, "but no nation except Germany came forward to help. Unitl May they had hoped that some magic could be found to reduce the pain.

"They urged us to get our payments into surplus, but none of them offered to turn their own surpluses into deficits."

Now the United States may force them to do so. Foreign nations will find it more difficult to sell to the biggest consumer market in the world, the United States. And U. S. goods should have an easier time in foreign markets.

Domestically, many people think they observe an inconsistent attitude on the part of George Meany, president of the AFL-CIO, and Secretary of Labor James D. Hodgson.

Earlier this month, Meany commented that "the one way, the only way, I know to stop inflation at this time is by imposition of controls."

It wasn't the first time he expressed the thought. On a television program a month earlier he informed viewers that while he hadn't asked for controls he did feel they were the only answer to the inflation spiral.

At that time the Nixon administration was standing pat, arguing that the economy was responding to less extreme measures and that wage and price controls not only weren't needed but would be disruptive.

"Our thinking is that wage and price controls don't work in a peace economy," said Hodgson to a meeting of the AFL-CIO earlier this month.

Now Hodgson is defending controls and Meany is highly critical of the measures taken by the administration and, in fact, refuses to lend his backing to them.

Junior Editors Quiz on BELLS

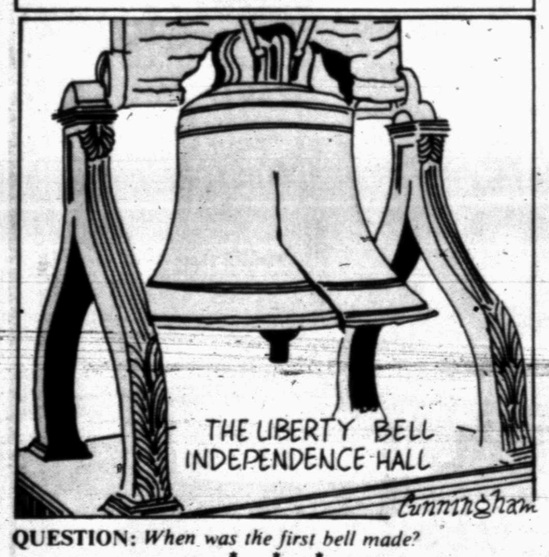

QUESTION: *When was the first bell made?*

* * *

ANSWER: Bells were used far back in the history of man. They were first used for magic and superstition. The Egyptians wore bells on their ankles as a protection from lightning. African witch doctors shook sticks of bells to ward off evil spirits. In early times in England, bells were worn on costumes by dancers who jingled them to arouse the spirit of spring. The bell used in magic is the crotol, which was really a form of rattle. From this spherical ball emerged the familiar cup-shaped bell with a clapper.

The ancient Romans used the cup-shaped bells to announce the opening of the baths. The Emperor Augustus had a bell suspended before the Temple of Jupiter. When the Christians held public assemblies, they used bells to announce the services. During the Middle Ages, the churches had a bell tower on top of the edifice. People believed that witches and devils were afraid of bells. It was thought the ringing of bells purified the air. The medieval city woke in the morning to the sound of bells and retired in the evening to the ringing of bells. They pealed for weddings and for funerals.

The bell has been used as a symbol. The Liberty Bell in Philadelphia is considered a symbol of American independence. Big Ben in London is considered a symbol of England and when it strikes the hour, it is heard around the world by radio.

8-23

(Kathy Sharp of Romulus, N.Y. wins a prize for this question. You can win $10 cash plus AP's handsome World Yearbook if your question, mailed on a postcard to Junior Editors in care of this newspaper, is selected for a prize.)

Boyle Opens Mailbag

By HAL BOYLE

NEW YORK (AP) — Things a columnist might never know if he didn't open his mail:

If you have to make a public speech, keep it under 40 minutes. Experts say that's the limit even a good speaker can talk without starting to put his audience to sleep.

The reason ragweed is such a bane to hay fever victims is that a single plant can fill the air with five to eight billion grains of nose-itching pollen.

If you feel you must smoke, getting more exercise may cut down on at least one of smoking's harmful effects. An Army study found that even three to four minutes of exercise by smokers helped reduce the amount of toxic carbon monoxide in their bloodstream.

Forgotten heroes: Remember Col. H. Nelson Jackson? He was the first person to drive across the United States by motor car. He made the journey from San Francisco to New York in 1903 in 63 days in a two-cylinder Winton automobile. One of his more bitter experiences: being charged $1.05 for a gallon of gasoline at one stop.

Quotable notables: "So far as is known, no widow ever eloped."—E. W. Howe, the Sage of Potato Hill.

Fearsome: The reason that a plague of locusts is so feared is that its teeming millions can cover an area of 400 or more square miles and eat 80,000 tons of food in a day.

Speaking of insects, some of their abilities make the feats of man look puny by comparison. For example, some can leap 50 or more times their own length, pull or push objects 50 times their own weight, and consume as much as 100 times their own weight in 24 hours.

Tip to litigious taxpayers: If you decide to fight a federal income tax claim against you, you'll probably do better if you can have it tried in a U. S. District Court than a tax court. A recent study showed that taxpayers won 45 per cent of cases in U.S. District Courts, only 20 per cent in tax courts.

It was Benjamin Disraeli who observed, "The great majority of men exist but do not live."

Americans Buying Land In Canada

OTTAWA (AP) — Americans already control much of Canada's industry, and The Canadian Press says Americans are buying wilderness and recreational areas "in amounts that are alarming more and more Canadians."

After a cross-country survey, the national news cooperative concluded: "As the United States becomes more crowded and its own wilderness dwindles, many Americans yearn for the lakes, the cottage lots and the islands to be found north of the border. So they buy here. And many Canadians ... wonder what's going to be left for them and their children."

The survey indicates that such sales are not frequent in Quebec and the Prairie provinces. The accent is more on Ontario, which is adjacent to the populous belt running from New York to Michigan, and on coastal areas.

Canada's federal government keeps no record of property sales to Americans, and did not touch on that factor in this year's census.

Prince Edward Island, an east coast province with fine beaches, is said to regard American ownership—just over 2 per cent of total acerage—as a serious concern. Nova Scotia, seeking details on ownership, finds many nonresident owners are Canadians from other provinces rather than Americans.

In the prime beach-land area near Fort Erie, Ont., the Canadian Press survey found, "up to [illegible] per cent of the properties [illegible] American-owned."

Nelson's Son Is Charged

OTTUMWA, Iowa (AP) — The son of Sen. Gaylord Nelson, D-Wis., has been bound over to a Wappello County Grand Jury here on charges of escaping arrest and possessing marijuana.

Gaylord Nelson Jr., was released on $2,500.

He was arrested last Tuesday with three other youths at an old railroad caboose. Nelson escaped when the four were taken to the police station, then turned himself in to authorities Friday and waived a preliminary hearing in Municipal Court.

After he was bound over to the grand jury, Nelson returned to his home in Chevy Chase, Md.

One of his companions, Michael Tieman, 18, of Wheaton, Md., has also been released on $2,500 bond. Another, Stephen T. Carraway, 20, of Tacoma Park, Md., was being held in lieu of bond.

A 16-year-old girl arrested with the three has been released by juvenile authorities and returned to her home in San Antonio, Tex.

The first sign of future trouble on a flat roof is when the sheet material begins to develop blisters and bulges.

CROSSWORD PUZZLE

ACROSS

1. Family member
4. Topaz hummingbird
7. Legal delay
11. Some
12. Backward
13. Indigo
14. Create music
16. Control
17. Tendency
18. Corridor
19. Idolize
21. Stir
22. Soapstone
23. Disappear
27. Exonerate
29. Grafted: Her.
30. Falsify
31. King Arthur's father
32. Young hog
35. Pay up
36. Sentry's command
37. Converted
40. Butterine
41. Taro paste
42. Resentment
43. Clothing
44. --- Aviv
45. Beige

DOWN

1. Algonquian
2. Athamas' wife
3. Trademarks
4. Unescorted
5. Enormous
6. Hatchet
7. Puppet
8. Obligation
9. Small stream
10. Opposite of aweather
15. Coffee maker
18. Ohio college town
19. Mindanao native
20. Light touch
21. Prayer bead
23. Dusk
24. Fall heir to
25. Canonized person: abbr.
26. Feminine pronoun
28. Kindled
31. Up to
32. Circus
33. Strong
34. True olives
35. Lilylike plant
37. Disposed
38. Generation
39. Study

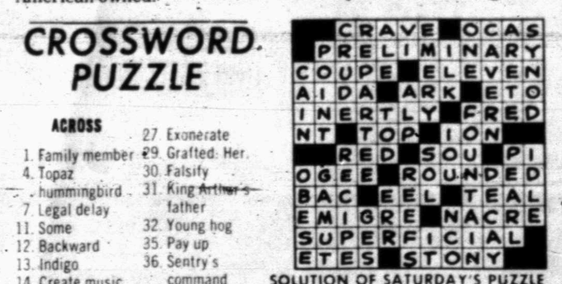

SOLUTION OF SATURDAY'S PUZZLE

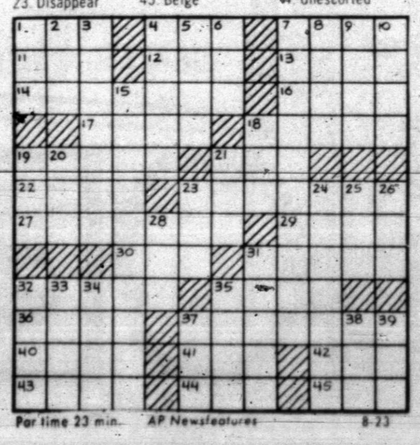

Par time 23 min. AP Newsfeatures 8-23

BARNEY GOOGLE AND SNUFFY SMITH

BLONDIE

FLASH GORDON

JOE PALOOKA

PLAIN JANE

TIGER

BUTTER AND BOOP

DENNIS THE MENACE

"DAYS ARE REAL NICE BEFORE THEY BEEN USED!"

LAFF-A-DAY

"I'm writing to Junior. Anything you want me to try to tell him?"

49ers Whip Chargers; Detroit Edges Colts

By BERT ROSENTHAL
Associated Press Sports Writer

A recent trend has seen many Americans decide against a chance of playing in the National Football League and opt for a football career in Canada. Vic Washington hopes to change the flow of traffic.

Washington, who played three years in the Canadian Football League after starting for two varsity seasons at the University of Wyoming, has come back over the border and is trying to make it with the San Francisco 49ers of the NFL.

The flash 5-11, 190-pounder from Plainfield, N.J., enhanced his chance for a spot on the roster by scoring on runs of 13 and 10 yards Sunday as the 49ers beat the San Diego Chargers 28-17 in an exhibition game at San Francisco.

In other Sunday preseason contests, Detroit edged Baltimore 23-20; the New York Jets trimmed the New York Giants 27-14, and Buffalo whipped New England 28-14.

On Saturday, it was Kansas City 27 New Orleans 7; Atlanta 21 Denver 10; Green Bay 10 Miami 7; Minnesota 34 Chicago 14; Houston 21 Philadelphia 17, and Oakland 20 Los Angeles 7.

In Friday's only game, Dallas nipped Cleveland 16-15.

The exhibition weekend will be completed tonight with Pittsburgh at Cincinnati.

The versatile Washington, who also plays wide receiver, defensive back and runs back punts and kickoffs, called his performance against the Chargers "a very important day for me."

"A lot of people said I wouldn't make it as a running back in the NFL because I'm not big enough," he added. "But the only thing that matters is how big your heart is. After three years in Canada (two with Ottawa and one with Vancouver), I thought I'd have a problem in adjusting. But I'm not."

At Wyoming, Washington led the nation in punt returns as a sophomore and was second as a junior, while playing both offense and defense. He also was a triple jumper on the track team and holds the school indoor and outdoor records in that event.

However, after his junior year, he had academic problems and went to play in Canada. When his class graduated in 1970 the 49ers made him their fourth draft choice, but contractual matters kept him in Canada until this year.

Now, he's come back to the United States, going in the opposite directions of such 1970 All-Americans as Steve Worster of Texas, Joe Theisman of Notre Dame, Jim Stillwagon of Ohio State and Rock Perdoni of Georgia Tech, all of whom elected to play in Canada this year.

Others who went North this year include Greg Barton of the Philadelphia Eagles of the NFL, Little All-American Jim Lindsey of Abilene Christian, junior Leon McQuay of Tampa, and quarterbacks Jim Chasey of Dartmouth and Don Moorhead of Michigan.

The elusive Washington scored after San Diego had taken a brief lead on Dennis Partee's 29-yard field goal. His first touchdown came after defensive end Tommy Hart recovered a fumble on the Charger's 19-yard line, and the second after safety Roosevelt Taylor intercepted a pass and ran 16 yards to the San Diego 20.

Bill Munson's four-yard touchdown pass to Larry Walton with 18 seconds left vaulted Detroit past Baltimore before 91,745 fans at the University of Michigan Stadium—the largest crowd ever to watch a pre-season game by either team.

It was the second Munson to Walton scoring strike, the first covering 10 yards. Errol Mann accounted for the other Detroit points with four field goals and two conversions.

Buffalo's Dennis Shaw and O.J. Simpson also collaborated on two TD passes, for 52 and 10 yards, in the Bills' victory over the Patriots.

Lorenzen Quits Granatelli Car

TALLADEGA, Ala. (AP) — Former stock car racing great Fred Lorenzen quit car owner Andy Granatelli Sunday, saying, "I refuse to drive a car that is not competitive."

Lorenzen, who finished a poor fourth in the Talladega 500 at Alabama International Speedway, had been driving a Plymouth under contract with the oil additive king since the start of the 1970 season.

"I haven't had a competitive car since we got together," the 36-year-old native of Elmhurst, Ill., said. "I'm a charger and I refuse to sit back and take it easy in a car that won't run up front."

Lorenzen's car was built and maintained by Nichels Engineering of Griffith, Ind. Nichels also owns a Pontiac assigned to three-time Grand National champion David Pearson. The Pontiac failed to make the Talladega 500 field after being ruled illegal by NASCAR officials.

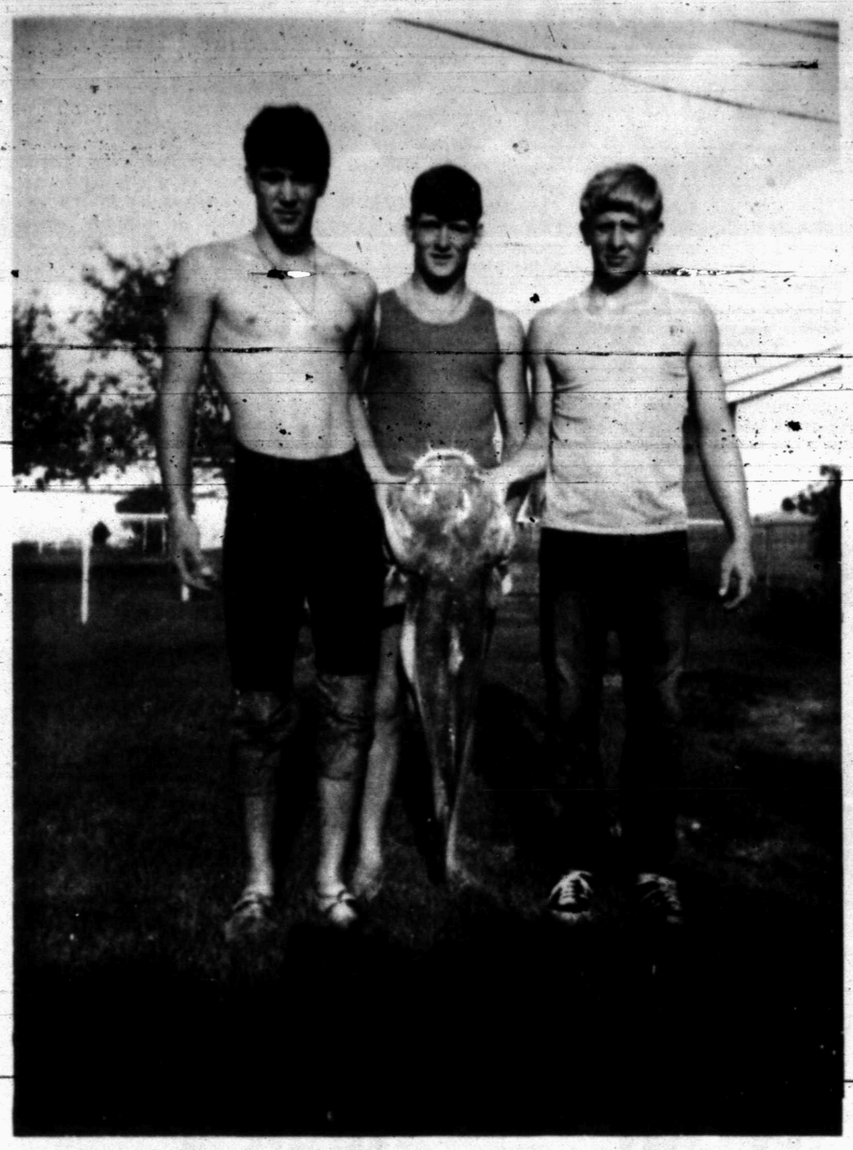

GRAB FISH — These Snyder football players know something about fishing. Last Friday, they grabbed this 31 pound yellow catfish while it was swimming in shallow water up the Bull Creek Channel at Lake Thomas. From left, are Gary Patterson, Jimmy Don Dyess and Butch Buchanan.

Aggies Should Be Vastly Improved

COLLEGE STATION, Tex. (AP) — The past, to Texas A&M coach Gene Stallings, is just that—past.

With this thought in his mind and the minds of his football team, some 110 strong, the Aggies dive into the 1971 football season with optimism, dedication and perhaps more experience than Stallings ever has enjoyed in his previous six years.

The atrocious 2-9 season the Aggies suffered in 1970 is a bleak memory indeed for the young Aggies to stomach. But with a year of experience which came brutally, they have grown in maturity as well as size.

"To be a winning football team," Stallings emphasizes strongly, "a teram must eliminate mistakes. We led the Southwest Conference last season in off sides and motion penalties. Those come from lack of concentration."

Another set of categories in which the Aggies must improve drastically are fumbles and ball control. They fumbled 41 times and lost 25 of them. In total offensive plays the Aggies ran only 775 to the opposition's 836.

"I've discarded the big play theory," Stallings informed. "I feel we've relied on that too much in the past. The biggest play in football is the first and 10. If a team makes yardage on the first two plays a big play third down won't be necessary nearly as often."

There is no secret about the Cadets' plus factors. Stallings has almost twice as many returning lettermen as any other SWC school, 45 to be exact. He'll have two lettermen at every position except free safety where super star Dave Elmendorf graduated, going on to the pro ranks.

"My big concern now is the defensive secondary. I don't think our secondary was too good last year and we've lost our best man from that unit.

"When spring training began I felt our biggest problem was the offensive line. We allowed our quarterback to be dropped far too often. But we felt we accomplished this phase of the game in spring drills."

There still has to be another area of concern for Stallings, but he shall learn soon what kind of condition junior quarterback Lex James is in. James was stricken with infectious hepatitis last year and missed all of spring training.

"We think James is healthy and ready to go now. But Mark Green (spring sensation from Odessa) might win the job from James. And there is a terrific battle with sophomore Tim Trimmier and senior Joe Mac King in the race."

If Stallings had a secret weapon, it would have to be a new addition to the Aggie team, world record holding sprinter Curtis Mills of the A&M track team. Mills holds the world's 440-yard dash mark.

"Everyone immediately thinks of Curtis being a blazing split receiver. But we talked it over with him and decided his best spot would be free safety. We still don't know what kind of football player he is, but we sure welcome the chance to introduce him to the game," Stallings smiled.

The Aggies have some quality players. Stallings said he'd have to start with James, guard Leonard Forey, tight end Homer May, defensive lineman Van Odom and deep defender David Hoot. "A lot more have a chance to make all-conference, but those are the ones I'd have to start with."

"I think we are going to have a good football team. I feel certain that we'll be vastly improved in the mental mistakes area this year and that alone will lead to improvement.

"We played a lot of hare 'em, scare 'em football last year. In 1971 we hope to have a solid, sound attack. We are forgetting last year except as a reminder of what the bad times are like. Everyone is dedicated to making 1971 a year of happier times," Stallings concluded.

The experience is there. The talent is there. And the schedule is these. If Stallings can put all three together with dedication, the record should speak for itself.

Physical Exams Set

All male athletes who plan to participate in any sport during the school year at Travis Junior High School are asked to report to the school for physicals at 7:30 a.m. Tuesday, Aug. 24, according to an announcement by Jake Harrell.

All male athletes who plan to participate in any sport at Lamar Junior High School during the school year are asked to report to the school at 7:30 a.m. Wednesday, Aug. 25.

GARAGE SALE
All '71s priced to go.
CHEVROLET
LES FRANCIS
Traffic Circle 573-5456

Cuba Beats U.S., 3-1

MIAMI (AP) — Cuba beat the United States 3-1 Sunday night to become champion of the North-Central American and Caribbean volleyball tournament and play in the 1972 Olympic Games in Munich, Radio Havana reported.

The United States took the first set 15-8 before a capacity crowd of 20,000 at the Sports Coliseum in Havana, the Miami-monitored broadcast said.

In the second set, Cuba came from behind, scoring seven consecutive points to win 15-10, the radio said. Cuba smashed an uncoordinated U.S. defense to take the third set 15-6, according to the broadcast.

Despite a great offensive by Larry Wendell of the United states, Cuba took the fourth set 15-8, the radio said.

The Cuban volleyball team defeated the United States for the gold medal in the Pan American Games held recently in Cali, Colombia.

The Havana tournament started Tuesday, ending Sunday night with Cuba and the United States both going into the playoff with three straight victories.

Cuba's victory left the United States in second place and Mexico third.

Weiskopf Wins Philly Classic

PHILADELPHIA (AP) — Tom Weiskopf said the toughest guy he had to beat in the $150,000 Philadelphia Golf Classic was Tom Weiskopf.

Weiskopf shot rounds of 67-71-66-70—274; Hill 68-68-71-68—275, and Nicklaus 66-73-70-67-276.

"I won on sheer determination and desire and it was the most rewarding tournament I've ever won except maybe for my first," said the 28-year-old Ohioan after shooting a 14 under par 274 to win the $30,000 first prize by one stroke over Dave Hill and two better than Jack Nicklaus.

"I proved something to myself," said Weiskopf, who after taking a double bogey and a triple bogey on the last two holes at Sutton, Mass., a week ago, almost decided to forget tournament golf.

He recalls having second thoughts that quitting the tour would be the easy way out and not the right thing to do. So, he packed his clubs and came to Whitemarsh Valley Country Club for the Philadelphia tournament.

The crucial hole for Weiskopf was the 485 yard par five 17th. Hill hit that green in two and rolled in a three foot putt for an Eagle to tie Weiskopf at 13 under par. Hill went on to par the 18th and finish at 13 under par 275. Weiskopf, however, matched the eagle with a 10 foot putt to take a two stroke lead.

Weiskopf, who won the Kemper Open earlier this year, wasn't about to be psyched out of his day by an amusing incident shortly before he teed off. Nicklaus' eight-year-old son walked past a room where Weiskopf and three golf writers were watching a professional football game on television. The youngster stopped, looked in, and spying Weiskopf said, "Did you play yet Tom?"

The boy, of course, didn't realize that as the leader after three rounds, and the man his dad had to beat, Weiskopf was in the final twosome of the day.

Nicklaus earned $10,755 here, including $105 in the Pro-Am, boosting his earning to $205,568—$5,998 off his all-time 1967 money winning record of $211,566.

PHILADELPHIA (AP) — Final scores and money winnings Sunday in the $150,000 Philadelphia Golf Classic on the 6,708 yard, par 72 Whitemarsh Valley Country Club course:

Tom Weiskopf, $30,000	67-71-66-70	—274
Dave Hill, $17,100	68-68-71-68	—275
Jack Nicklaus, $10,650	66-73-70-67	—276
George Knudson, $7,050	71-68-69-69	—277
Dale Douglass, $5,450	70-70-68-72	—280
Lou Graham, $5,450	70-71-68-71	—280
Bob Murphy, $5,450	67-70-73-70	—280
Phil Rodgers, $4,238	68-75-69-69	—281
Lee Elder, $4,238	72-72-69-68	—281
Homero Blancas, $3,750	69-73-70-70	—282
Jim Colbert, $2,940	73-70-68-72	—283
Doug Sanders, $2,940	72-70-71-70	—283
J. C. Goosie, $2,840	72-74-68-69	—283
Mac McLendon, $2,940	70-74-72-67	—283
Dave Marr, $2,940	68-73-77-65	—283
Art Wall, $2,325	69-74-68-73	—284
Jim Jamieson, $2,325	70-72-74-68	—284
Nason Rudolph, $1,533	71-71-68-75	—285
Mike Hill, $1,533	65-73-77-70	—285
John Lister, $1,533	70-72-76-67	—285
Dick Smith, $1,533	72-73-72-68	—285
Jim Wiechers, $1,533	70-72-75-68	—285
Rick Rhoads, $1,533	71-74-70-70	—285
Jerry Heard, $1,533	72-72-71-70	—285
Billy Casper, $1,533	72-70-72-71	—285
Bob Rosburg, $1,533	67-70-76-72	—285
Gay Brewer, $1,533	70-75-69-71	—285

STANDINGS

By THE ASSOCIATED PRESS

National League

East Division

	W.	L.	Pct.	GB
Pittsburgh	74	54	.578	—
Chicago	68	57	.544	4½
St. Louis	68	59	.535	5½
New York	62	62	.500	10
Philadelphia	55	70	.440	17½
Montreal	53	71	.427	19

West Division

	W.	L.	Pct.	GB
S Francisco	74	54	.578	—
Los Angeles	67	60	.528	6½
Atlanta	67	63	.515	8
Houston	63	64	.496	10½
Cincinnati	63	66	.488	11½
San Diego	47	81	.367	27

Saturday's Results

Houston 3, Chicago 0
Cincinnati 6, Pittsburgh 3
New York 2, San Diego 1
Philadelphia 3, Los Angeles 0
Atlanta 8, St. Louis 5
Montreal 4, San Francisco 3, 10 innings

Sunday's Results

Philadelphia 3, Los Angeles 2
New York 4, San Diego 2
Houston 4, Chicago 3
Cincinnati 6, Pittsburgh 3
St. Louis 13, Atlanta 4

Monday's Games

Cincinnati (Gullett 14-4) at Chicago (Pizarro 4-2)
Pittsburgh (Blass 11-6 and Moose 7-7) at Atlanta (Niekro 12-10 and Kelley 7-4), 2, twi-night
San Diego (Norman 2-10) at Philadelphia (Wise 12-10), night
San Francisco (Carrithers 2-2) at New York (McAndrew 0-4), night
Los Angeles (Sutton 12-10) at Montreal (Morton 9-14), night
St. Louis (Gibson 11-11) at Houston (Wilson 11-7), night

Tuesday's Games

Cincinnati at Chicago
Pittsburgh at Atlanta, night
San Diego at Philadelphia, night
San Francisco at New York, night
Los Angeles at Montreal, night
St. Louis at Houston, night

American League

East Division

	W.	L.	Pct.	GB
Baltimore	76	45	.628	—
Detroit	67	58	.536	11
Boston	67	59	.532	11½
New York	63	64	.496	16
Washington	53	72	.424	25
Cleveland	50	76	.397	28½

West Division

	W.	L.	Pct.	GB
Oakland	80	45	.640	—
Kansas City	65	60	.520	15
Chicago	62	64	.492	18½
California	60	68	.469	21½
Minnesota	56	68	.452	23½
Milwaukee	52	72	.419	27½

Saturday's Results

Cleveland 9, Chicago 4
Detroit 7, Milwaukee 2
Oakland 4, Boston 1
Baltimore 4, Minnesota 1
Kansas City 8, Washington 5
California 2, New York 1, 13 innings

Sunday's Results

Chicago 5, Cleveland 3
Kansas City 4, Washington 1
Milwaukee 2, Detroit 1
California 3, New York 0
Baltimore 6, Minnesota 3
Oakland 9-2, Boston 3-1

Monday's Games

Minnesota (Luebber 1-3) at Detroit (Cain 5-8), night
New York (Stottlemyre 12-11) at Oakland (Dobson 12-3), night
Only games scheduled

Tuesday's Games

Milwaukee at Cleveland, night
Chicago at Baltimore, night
Boston at Kansas City, night
Minnesota at Detroit, night
New York at Oakland, night
Washington at California, night

Big League Leaders

By THE ASSOCIATED PRESS

AMERICAN LEAGUE

BATTING (325 at bats)—Olive, Minn., .358; Murcer, N.Y., .325.

RUNS—Buford, Balt., 85; Murcer, N.Y., 79; Tovar, Minn., 79.

RUNS BATTED IN—Killebrew, Minn., 87; F.Robinson, Balti., 77.

HITS—Tovar, Minn., 155; Murcer, N.Y., 146.

DOUBLES—R.Smith, Bost., 27; BConigliaro, Bost., 26.

TRIPLES—Carew, Min., 7; Patek, K.C., 6; F.Alou, N.Y., 6.

HOME RUNS—Melton, Chic., 27; Cash, Det., 26.

NATIONAL LEAGUE

BATTING (325 at bats)—Torre, St.L., .355; Beckert, Chic., .351.

RUNS—Brock, St.L., 97; Bonds, S.F., 86.

RUNS BATTED IN—Stargell, Pitt., 109; Torre, St.L., 104.

HITS—Torre, St.L., 177; Beckert, Chic., 168; Garr, Atl., 168.

DOUBLES—Cedeno, Houst., 29; Brock, St.L., 28.

TRIPLES—Metzger, Houst., 10; W.Davis, L.A., 9.

HOME RUNS—Stargell, Pitt., 41; H.Aaron, Atl., 35.

Pigskin Preview Slated Tuesday

Local football fans will get a chance to see the type of plays Snyder's Tigers will use this season when the team has a "pigskin preview" beginning at 7:30 p.m. Tuesday in Tiger Stadium.

Head Coach Maurice (Mo) Hodges will introduce the players. Representatives of the Tiger Booster Club will be on hand to sell memberships at the rate of $5. There will not be a meeting of the Booster Club this week.

Drinking More Beer

LONDON (AP) — Britons are drinking more beer and less milk. A government report showed milk consumption fell by nearly two pints a head between 1969 and 1970, while beer consumption increased four pints a head.

EARNEST UPHOLSTERY
2801 25th. St.
Phone 573-6843
OPEN UNDER OLD MANAGEMENT!
FREE ESTIMATES
Free Pickup & Delivery

GET MORE THAN JUST A FEW SPECIALS
GET TOTAL FOOD SAVINGS
QUALITY MEATS AT ECONOMY PRICES
Our market features delicious USDA heavy aged beef at prices you can afford
ROUND STEAK POUND 98¢
IN OUR GROCERY DEPARTMENT YOU WILL FIND A CLEAN STOCK OF FIRST QUALITY MERCHANDISE PRICED TO MEET ANY BUDGET - PLUS - PERSONAL FRIENDLY SERVICE PLUS DOUBLE STAMPS TUES. P.M. & WED.
IMPERIAL PURE CANE SUGAR 5 LB. BAG 59¢
With 5.00 or more purchase
GANDY'S Assorted Flavors MELLORINE ½ Gal 3/1.00
BACON Gooch Sliced LB. 65c
TURKEYS Norbert LB. 39c
HAMBURGER MEAT 3 LB. 1.00
GROUND CHUCK LB. 79c
ARM ROAST LB. 79c
CHUCK ROAST Boneless LB. 89c
SIRLOIN T-BONE Your Choice LB. 1.09
BEEF TIP Lean Tender LB. 79c
FAMILY STYLE STEAK LB. 69c
BOLOGNA All Meat Decker LB. 59c
BAR-B-QUE Cooked Daily LB. 1.69
Wagners - All Flavors 32 Oz. Bottle FRUIT DRINK 4/1.00
Del Monte Sliced Yellow Cling No. 2½ Can PEACHES 3/1.00
Del Monte 303 Can FRUIT COCKTAIL 29c
Del Monte Pineapple 46 Oz. Can GRAPEFRUIT DRINK 3/1.00
Del Monte 303 Can Cream Style or Wk CORN 5/1.00
US NO. 1 RUSSETT POTATOES 10 LB. BAG 49¢
LETTUCE 1 LB. 17¢
CELLO PKG. 1 LB. CARROTS 19¢
CALIF. 1 LB. TOMATOES 29¢
EGGS Grade A Large, Doz. 39¢
FROZEN FOODS
MORTON HONEY BUNS 2/55c
PEPPERIDGE FARM TURNOVERS 2/89c
TROPHY 10 OZ. STRAWBERRIES 5/1.00
MORTON POT PIES 5/1.00
TIDE Giant Size 10c Off Label 73¢
FLOUR Gold Medal 5 LB. Bag 55¢
DOUBLE BUCCANEER STAMPS TUESDAY AT 1 PM & ALL DAY WEDNESDAY
EARLY'S FOOD STORE
WE DON'T SELL ALL THE MEAT IN TOWN
JUST THE BEST MEAT IN TOWN
1906 37th ST. PH. 573-3603
OPEN 7 A.M. 9P.M. SUN THRU SAT

PROCESSED IN TEXAS PLANT

Campbell's Chicken Vegetable Soup Recalled

By D. STEVEN RUTKUS
Associated Press Writer

CAMDEN, N.J. (AP) — The Campbell Soup Co. has recalled thousands of cans of chicken vegetable soup processed in a Texas plant after the discovery of deadly botulism contamination in part of one day's output.

The firm said Sunday it has already recovered about 96 per cent of the soup processed at Paris, Tex., and distributed in 16 Western and Southern states. It said more than 96,000 cans are still in circulation.

"To our knowledge, no illness has been reported as a result of eating the soup," a Campbell spokesman said.

He added that the recall order applies only to chicken vegetable soup processed at Paris and distributed in Alabama, Arkansas, Colorado, Florida, Georgia, Kansas, Kentucky, Louisiana, Nebraska, New Mexico, Mississippi, Missouri, Oklahoma, Tennessee, Texas and Wyoming.

The company urged consumers in those states and in adjoining states to destroy any cans of the chicken vegetable soup they have in their homes. Grocers have been instructed to withdraw the soup from their shelves.

The announcement followed the discovery of neurotoxin botulin in the soup coded 07,p13,701x. The toxin causes botulism, a type of poisoning which kills its victim within 24 hours unless diagnosed early.

The Texas plant manager, Joe Rex, said the plant stopped making the soup in late July when the contamination was first found.

He said a report from the National Canners Laboratory in California confirmed Sunday that the contamination was caused by soil-borne bacteria destroyed by heat in normal processing. He said tests were still under way to determine why processing at Paris did not destroy the bacteria.

Asked if Campbell's knew about the contamination for more than three weeks before alerting the public, a spokesman in Camden said: "I'm not sure that we can answer that question at this time."

Upon confirmation, Campbell said, immediate notification was given to the U.S. Department of Agriculture and the Food and Drug Administration.

A spokesman for the USDA said his agency and the FDA are working closely with Campbell to insure the soup recall is carried out as soon as possible.

Last month, the FDA ordered the recall of all soups, sauces and stews manufactured by Bon Vivant, Inc., of Newark, N.J. after a can of the firm's vichyssoise was blamed for the death of a New York State man from botulism poisoning.

Whether the federal government itself might begin seizing any of the cases of soup, as the FDA did earlier this month with Bon Vivant products, was not known.

Seizure is the ultimate step in FDA authority to get dangerous products off the market.

Roby Man's Tip Nabs Counterfeiters

ROBY, Tex. (AP) — Douglas Browning, the owner of the Hatoho Drive—In restaurant, here is the wrong person to try and slip a counterfeit $20 bill.

A young man buying shrimp at the restaurant Saturday did just that to Browning, who's hobby is collecting paper money.

Police arrested three men in a car at a roadblock in nearby Anson after Browning's tip and said they recovered 65 counterfeit $20 bills from under the car's dashboard.

Browning said the bill at first did not feel right and he could find no red and blue silk markings on it, convincing him it was bogus.

He then managed to get the license number of the car as it drove off.

The three were arrested at a roadblock in downtown Anson by Police Chief Roger Sosebee and City Judge V. E. Spurgin.

Fisher County Sheriff Bus Rolans said two of the men told him they were hitchhikers who had been picked up by the man driving the car.

A piece of elephant bone more than 500,000 years old was found on a beach on England's east coast.

Precinct Pot Patch Discovered

NEW YORK (AP) — Police say the garden behind their Central Park stables was planted and tended with loving care by a young patrolman. The only problem, they charge, is that he was growing marijuana.

The case of the precinct pot patch came to light Tuesday with the arrest of patrolman John Gardellis, 26, and his brother Arthur, 20, at their bachelor apartment in Queens.

Narcotics division officials said the investigation began several months ago when detectives heard that marijuana was being sold in the park.

Use Daily News Classified Ads.

Warning Issued On Silicone Injections

CHICAGO (AP) — Women who want larger breasts should beware of having liquid silicone injections to achieve them, the American Medical Association says.

The AMA warning follows a report by the U.S. Food and Drug Administration that four deaths have resulted from this illegal method of breast enlargement.

The AMA said Sunday it has received reports that physicians are receiving an increasing number of patients suffering from complications from liquid silicone injections.

The time has come "for a full-scale warning to the public as well as to the scientific community," the AMA said.

The warning does not apply to silicone gel implantations.

Early this summer, the AMA said, a woman died in Houston, Tex., after liquid silicone injections in her breast, and an unlicensed practitioner was charged with murder. An autopsy showed that silicone had entered the bloodstream and lodged in the lungs.

Dr. Marion J. Finkel of the FDA said: "Massive abcesses, necessitating surgical removal of the breast ... have followed such injections."

The material apparently reaches the brain as well as the lungs on occasion after entering the bloodstream, he said.

Few physicians are licensed to use liquid silicone, and these may use it only as an investigational drug for purposes other than breast enlargement.

Medical authorities say the incidence of liquid silicone use is not known, because it is done illegally by persons other than physicians or by physicians not authorized to use the substance.

Plastic surgeons are able to enlarge women's breasts without complications by the implantation of silicone gel—a surgical procedure which requires hospitalization.

Perforated hardboard attached to the studs on the inside of a garage will provide additional storage space when used with special, easily available metal hooks.

More Are Studying Abroad

Career Corner

by Joyce Lain Kennedy

what job would you like to see explored in this column?

Dear Joyce: Although I have not yet started to college, I think I would like to spend part of my college time studying at a foreign college, but do not know how to go about pursuing this desire. Any information will be deeply appreciated. – D.A., Memphis.

Even high school students are joining the not-so-rich college kids who have already joined the wealthy college kids and advanced scholars on education trips abroad. One resource: "The New Guide To Study Abroad 1971-72," published by Harper & Row, paperback $2.95.

This handbook covers the topic from Argentina to Yugoslavia, including details on 600 foreign study programs, identification of countries which offer instruction in English, a special section on teaching opportunities abroad, both full-year and summer programs, work-study programs, cost cutting, financial aid and government sponsorship.

Info – less detailed, but free – is also available from: Institute of International Education, 809 United Nations Plaza, NYC 10017; Council on International Education, 777 United Nations Plaza, NYC 10017; Division of Foreign Studies, Institute of International Studies, U.S. Office of Education, Washington, D.C. 20202.

* * *

Dear Joyce: I am interested in a job – any kind – in a National or state park. Are there many openings, qualifications? I have no idea where to write or how to find out. – S.L., Nashville

For Federal employment, write to Division of Information, National Park Service, Interior Bldg., Washington, D.C. 20240. For regular jobs, just ask for employment literature on openings not requiring a college education. For seasonal work, ask for pamphlet, "Seasonal Employment in the National Park Service." Competition is keen, openings not plentiful, qualifications depend on the job. Write to your state parks department for state opportunities; a library, post office or city hall should have the address.

* * *

Dear Joyce: Please send me titles and publishers of books on scholarships and fellowships, particularly in education. I am interested in graduate work but will need a scholarship to go on. – J.Z., Seattle

Sorry, but I can't give personal replies because of volume of mail. Wish I could but it's just humanly impossible. For 50 cents, a great bargain, send for a copy of "Need A Lift?" This 130-page booklet prints hints about financial aid. Make check to American Legion, enclose return mailing label, and mail to American Legion Educational & Scholarship Program, Dept. S, Box 1055, Indianapolis, Ind. 46206. "Lift" is updated every Fall.

Also, write to the U.S. Office of Education, Division of Student Financial Aid, Washington, D.C. 20202.

* * *

Dear Joyce: Do you know of any jobs for 16-year-old boys? I had applied at school but I haven't been placed. So I decided to look elsewhere. – D.V., Chicago

If you've tried the obvious – food service establishments, film theaters, golf clubs, newspaper delivery routes, supermarkets, etc., maybe you can be a junior tycoon. To illustrate, recently I learned of 2 "companies" of college and high school students, one in business to paint the exteriors of neighborhood houses, and the other to pave asphalt private driveways. Prices are cut-cut-rate, and earnings varied from about $7 an hour for the head guy to $3 an hour for regular workers. The U.S. postal service also hires 16-year-old part-time help, but has more applicants than jobs.

* * *

Too many people dampen chances for success by hoping employers can determine the niche they're best suited for. By becoming familiar with the vast cavalcade of careers available, you gain a competitive edge. Send career topic suggestions to Joyce Lain Kennedy at this newspaper. The most popular and interesting will be used in print.

((c) 1971, McNaught Syndicate, Inc. All rights reserved.)

MORE PROGRAMS – MORE STATIONS
YOU LOOK BETTER ON THE CABLE
S. C. A. T. - TV CABLE SERVICE

NO. 2 YOUR SET—LOCAL WEATHER CHANNEL
NO. 3 YOUR SET— CHANNEL 39, KDTV, DALLAS-IND.
NO. 4 YOUR SET—CHANNEL 4, KWAB, BIG SPRING-ABC-CBS
NO. 5 YOUR SET—CHANNEL 34, KKBC, LUBBOCK-IND.
NO. 6 YOUR SET—CHANNEL 12, KTXS, ABILENE-ABC-CBS
NO. 7 YOUR SET—CHANNEL 28, KSEL, LUBBOCK-ABC-IND.
NO 8 YOUR SET—CHANNEL 8, WFAA, DALLAS-ABC
NO. 9 YOUR SET—CHANNEL 9, KRBC, ABILENE-NBC
NO. 10 YOUR SET—CHANNEL 11, KTVT, FT. WORTH-IND.
NO. 11 YOUR SET—CHANNEL 11, KCBD, LUBBOCK-NBC
NO. 12 YOUR SET—CHANNEL 12, KTXS, ABILENE-ABC-CBS
NO. 13 YOUR SET—CHANNEL 13, KLBK, LUBBOCK-CBS

SERVICE FEE $6.50 PER MONTH—CALL 573-2327
SNYDER COMMUNITY ANTENNA TELEVISION
2609 AVE S. 1 BLOCK SOUTH SQUARE
FM Music on Broadband, DIAL WITH FM TUNER

DOUBLE S&H GREEN STAMPS
TUESDAY AT 1:00 P.M. AND ALL DAY WEDNESDAY WITH $2.50 PURCHASE OR MORE

BONUS COUPON
Clip this coupon
MARYLAND CLUB COFFEE
ALL GRINDS, Pound Can 59¢
COUPON EXPIRES 8-25-71
WITH COUPON AND PURCHASE OF $5.00 OR MORE (EXCLUDING CIGARETTES)
Redeemable only in Piggly Wiggly stores operated by Shop Rite Foods, Inc. Limit One Coupon Per Family.

These Prices Effective Aug. 23, 24, 25 In Snyder, Texas

USDA GRADE A
WHOLE FRYERS Taste The Difference USDA Grade A Makes Pound 29¢
Cut-Up Fryers Pound 35¢
PORK CHOPS Family Pak, 9 to 12 Chop Quarterloin, Pound 68¢
RIB STEAK USDA Choice Beef, Valu-Trimmed Pound 98¢

Center Cut T-Bone Chops Pound Loin Pork Chops 89¢
Lean Thick Cut For Broiling Pound Rib Pork Chops 79¢
Wafer Thin Lean Excellent To Pan Fry Pork Chops Pound 99¢
Ground Beef Extra Lean, Pound 58¢
Breaded Pan Ready 11 Ounce Package Perch Steaks 53¢
Captain Hook or Costal, Heat & Eat 8 Ounce Fish Steaks Package 29¢
Farmer Jones, Half Moon 10 Ounce Package Longhorn Cheese 65¢
Farmer Jones, All Meat 12 Ounce Package Sliced Bologna 59¢

Assorted Flavors Rite-Good DRINKS 6 28 Ounce Non Return Bottles $1
All Purpose Sunlight Flour 5 Pound Bag 29¢
Tater Boy Frozen French Fries 4 2 Pound Bags $1
Griffin Salad Dressing 32 Ounce Jar 29¢

Listerine Antiseptic 14 Ounce Bottle 77¢
Patio With Chili Gravy 12 Count Package Beef Tamales $1.02
Quaker 18 Ounce Box Old Fashion Oats 38¢
Deodorant, Aqua or Pink Colors, Regular Bar Dial Bar Soap 2 FOR 37¢
Deodorant, Aqua, Gold or Pink Colors, Dial Bar Soap Bath Bar 25¢
Planter's 13½ Ounce Can Mixed Nuts 99¢
Dog Food Liver 15½ Ounce Can Ken-L-Ration 17¢
Stew 15½ Ounce Can Ken-L-Ration 19¢
Carnation 32 Ounce Carton Fresh Orange Juice 39¢
BATHROOM TISSUE Northern 4 Roll Package Assorted Colors 35¢
Keeper's 50 Count Package Lunch Bags 29¢
Keeper's 100 Count Package Lunch Bags 55¢
Puss 'N Boots, Bits of Chicken Liver, Meat or Fish Cat Food 6 Ounce Can 18¢
Puss 'N Boots, Bits of Tuna or Salmon Cat Food 15¼ Ounce Can 20¢
Lipton's, Dry Pak, With Real Chicken Broth, 2 Pak Package Noodle Soup 33¢
Wishbone 8 Ounce Bottle Italian Dressing 43¢
Welch's Grape Jelly 20 Ounce Jar 49¢

Peaches California, Tree Ripened Pound 4 FOR $1
Homo Milk Low Fat Farmer Jones ½ Gallon Carton 57¢
Panty Hose Nylon Pair 77¢
Crisp Green Cabbage Lb. 6¢
Vine Ripened Cantaloupe 4 FOR $1

Fresh Frozen Foods!
Sparetime, Frozen, MEAT PIES Beef, Chicken or Turkey 8 6 Ounce Pie $1
Tasti- Fries Birdseye Frozen, Potato French Fries 20-Ounce Bag 49¢
Broccoli Spears Silverdale, Frozen 5 10 Ounce Package $1

PIGGLY WIGGLY You Can Save More!

READ and USE CLASSIFIED ADS★

Zoo To Open At Brownsville

By GARY GARRISON
Associated Press Writer

BROWNSVILLE, Tex. (AP)— An $8 million zoo centering attention specifically on animals from tropical zones opens Sept. 3.

Visitors strolling through the 36-acre Gladys Porter Zoo will find no cages or bars. The animals and birds are left as free as feasible and are provided with man-made environments that duplicate their natural habitats as closely as possible.

The zoo was built on the site of an old resaca, or water channel, which once was part of the ever-changing Rio Grande. The original contours of the resaca were retained and used to create a series of islands on which differing species are sheltered in different surroundings.

The islands and protective moats, along with specially constructed caves, mountains and rocks, give the zoo a distinctive appearance. Colorful flowers and shrubbery have been imported from Africa and Asia.

"There is no other zoo like this in the United States," says Dr. Warren Thomas, zoo director.

Dr. Thomas, a native of Columbus, Ohio, who has directed both the Oklahoma City and Omaha zoos, stresses conservation of wildlife as the underlying purpose of the new zoo.

He says visitors will have a chance to see animals and birds as they really are and become more aware and understanding of their right to a share of the earth's environment.

"We had to present the animals in a native setting, not a modified human prison, to show the factors that shape these creatures. The traditional zoo is outdated; it teaches no one anything to snatch up animals and put them in cages," Dr. Thomas said.

The zoo is a gift to the city of Brownsville from the Earl C. Sams Foundation, whose president is Mrs. Gladys Porter of Brownsville.

Although the city will contribute a share of the yearly operating expense of the zoo, the Sams Foundation will pay the bulk of the costs.

Dr. Thomas credited Mrs. Porter as being the prime mover for the project to save endangered species and eventually replenish areas where animals have been crowded out.

"Even a zoo such as this can only be a stopgap measure in conservation of animals," Dr. Thomas said. "We have several mating groups that we hope will reproduce, so that eventually some can be released in safe areas. We are holding these animals in trust until that time.

Destruction of animal habitates around the world has made it necessary to take these steps. Some of these species will vanish from the earth unless they propagate in captivity."

The zoo has a special collection of Duikers from Africa that Dr. Thomas cited in this connection. The Duiker is part of the antelope family and lives in deep rain forests. The Jentink's Duikers in the Gladys Porter Zoo—two females and one male—are the only ones every held in captivity, Dr. Thomas said.

"The sad part of their story is that the section of West Africa where they live is being timbered out. There is little or no hope for survival of this species in Africa."

The zoo also is proud of its male Bongo, one of the rarest, largest, and most coveted animals of the antelope family that lives in densely-vegetated forests in Africa. Bongos have never bred in captivity, Dr. Thomas said, and a female will be added in hopes of starting a Bongo family.

A pair of rare Siberian Tigers, an endangered species that numbers less than 50 living in the wild, will be another special attraction, along with Hunter's Hartebeestes from Kenya that never before have been shown in captivity.

An early newsmaker at the zoo was Kifli, an orangutan born last September by Caesarian section. The baby orangutan was delivered by physicians from Brownsville's Mercy Hospital because the zoo's medical center had not yet opened.

The zoo is divided into four divisions—Africa, Asia, Australia-Indonesia and South America. The inhabitants include elephants, rhinos, gorillas, lions, jaguars, giant tapirs, giraffes, monkeys, gorillas, kangaroos, wallabies, emus, anteaters, bears, zebras and many others.

WEATHER ELSEWHERE

The Weather Elsewhere
By THE ASSOCIATED PRESS

	High	Low	Pr
Albany, cldy	M	M	.01
Albu'que, cldy	90	60	
Amarillo, clear	91	65	
Anchorage, cldy	58	46	
Asheville, rain	82	67	.61
Atlanta, cldy	84	69	.42
Birmingham, cldy	88	69	.49
Bismarck, clear	99	65	
Boise, clear	87	49	
Boston, cldy	M	M	
Buffalo, cldy	82	55	1.42
Charleston, cldy	90	74	.46
Charlotte, cldy	94	71	.03
Chicago, cldy	95	63	.23
Cincinnati, clear	76	67	.08
Cleveland, clear	86	62	.07
Denver, clear	94	62	
Des Moines, clear	94	70	
Detroit, clear	93	57	
Duluth, clear	69	45	
Fairbanks, cldy	65	52	
Fort Worth, cldy	95	75	
Green Bay, cldy	84	47	1.27
Helena, clear	91	45	
Honolulu, M	87	M	
Houston, clear	93	78	
Ind'apolis, cldy	85	64	
Jacks'ville, cldy	93	73	
Juneau, M	M	M	
Kansas City, clear	97	72	
Little Rock, rain	87	71	.99
Los Angeles, cldy	82	68	
Louisville, cldy	78	67	.04
Marquette, clear	M	M	
Memphis, cldy	88	71	.56
Miami, clear	89	76	
Milwaukee, clear	89	60	.43
Mols-St.P., cldy	97	58	
New Orleans, clear	92	75	.20
New York, cldy	87	73	
Okla. City, clear	95	72	
Omaha, clear	94	69	
Philad'phia, cldy	86	72	
Phoenix, clear	95	81	
Pittsburgh, cldy	80	63	.38
Ptland, Me., cldy	81	64	
Prland, Ore., clear	72	52	.57
Rapid City, clear	101	67	
Richmond, cldy	88	70	
St. Louis, clear	96	69	
Salt Lake, clear	91	63	
San Diego, cldy	78	68	
San Fran., clear	69	58	
Seattle, cldy	68	55	.10
Spokane, clear	66	44	.13
Tampa, clear	89	78	
Washington, clear	83	68	

Apollo 15 Crew In Washington

WASHINGTON (AP) — The Apollo 15 astronauts made their first visit to Washington today since their 12-day mission to the moon last month.

David Scott, Alfred Worden and James Irwin arrived Sunday night from Houston.

Recording Sales Up

NEW YORK (AP) — Manufacturers' sales of recordings, both phonograph records and prerecorded tapes, registered an increase in 1970 of 4.7 per cent over 1969, the Recording Industry Association of America says.

Total sales were $1.660 billion, compared with $1.586 billion in 1969.

Of this, phonograph record sales accounted for $1.182 billion, of which $1.017 billion was in long-playing albums. In 1969, total record sales amounted to $1.170 billion.

Sales of prerecorded tapes in 1970 came to $478 million, compared with $416 million in 1969, an increase of almost 15 per cent.

The population of Baltimore, Md., is about 47 per cent Negro.

TV Highlights Of The Week

By THE ASSOCIATED PRESS

Aug. 23, Monday

ABC-"El Greco": Mel Ferrer stars in this movie based on the life of the famous painter.

CBS-"Gunsmoke": Festus poses as the husband of a widow to protect her and her children from outlaws.

NBC-"Allan": A comedy pilot starring Lou Jacobi as a hardware dealer and the father of Allan, played by Mark Jenkins.

Aug. 24, Tuesday

ABC-"The Sheriff": Ossie Davis and Ruby Dee in a film about how a black lawman's career is endangered when his town is hit by racial tension.

NBC-"Make Your Own Kind of Music": Hosts Richard and Karen Carpenter and Al Hirt welcomes Anne Murray and B. J. Thomas.

NBC-"World Premiere: Ransom for a Dead Man" An attorney Lee Grant) kills her husband then schemes to get her stepdaughter's trust fund. The film also has Peter Falk.

Aug. 25, Wednesday

ABC-"NFL Action": Highlights of the 1970 pro football season.

CBS-"Men at Law": Hansen and McNeil defend a college militant accused of a policeman's death.

NBC-"The Men from Shiloh": Tate (Lee Majors) helps an Indian being hunted by a trigger-happy posse.

Aug. 26, Thursday

CBS-"The Frozen Dead": Film about a scientist whose experiments include freezing humans. With Dana Andrews.

NBC-"Action Playhouse": A blackmailer (Roddy McDowall) drives his reptile-raising victim (Arthur Hill) to a desperate act.

NBC-"Adam-12": A bewildered printer, an old man, and an unusual motorist cause problems for officers Malloy and Reed.

Aug. 27, Friday

ABC-"The Odd Couple": Felix persuades Oscar to use his influence to prevent a college quarterback from turning professional.

CBS-"Doctor Faustus": Richard Burton and Elizabeth Taylor star in the film version of the old story of the scholar who sold his soul to the devil.

NBC-"The Great Barrier Reef": Science special explores the threat that coral-eating starfish pose to the preservation of the Great Barrier Reef.

NBC-"Leaving Home Blues": Documentary looks at the problems caused by people leaving the rural areas to live and work in the cities.

Aug. 28, Saturday

ABC-"Wide World of Sports": Rugby League Cup final from Wembley, England, and international cricket from London.

ABC-"Tom Jones ... That's Him, That's Her, and This Is the Devil": Musical special with Juliet Prowse and Bruce Forsyth as Jones' guests.

CBS-"NFL Pre-Season Game": Detroit Lions versus Miami Dolphins.

NBC-"The Unsinkable Molly Brown": Molly (Debbie Reynolds) sets out to crash society after her husband (Harve Presnell makes a gold strike.

Nixon Mum On Decisions

SAN CLEMENTE, Calif. (AP) — Aides say President Nixon made important economic decisions during the weekend at the Western White House. But they aren't saying what the President decided.

Associates reported Sunday that Nixon relayed a number of decisions by telephone Saturday to Secretary of the Treasury John B. Connally in Washington. The Treasury chief heads the new Cost of Living Council that is supervising the current 90-day wage-price-rent freeze.

There was no immediate word as to whether Nixon had been most involved in current controversies—such as anti-freeze opposition by AFL-CIO President George Meany and Democratic Gov. Preston Smith of Texas—or with the council's initial efforts to plan restraints extending beyond the scheduled Nov. 12 expiration of the freeze.

Press Secretary Ronald L. Ziegler said only that Nixon is taking advantage of a two-week stay at his oceanside home here to "think alone" and do "massive reading" on economic matters, the federal budget and his journey to Peking sometime before next May.

He also faced the necessity of doing homework for his announced Sept. 26 meeting at Anchorage, Alaska, with Japan's Emperor Hirohito—the first meeting of a U.S. president and Japanese emperor and the monarch's first trip outside his homeland since becoming emperor.

Nixon took a leisurely two-hour drive Sunday to see his daughter Julie Eisenhower off at the El Toro Marine Corps Air Station 25 miles northeast. Mrs. Eisenhower begins a teachers workshop today at Atlantic Beach, Fla., where she will teach fourth grade. With the President were his wife Pat and his Florida friend C. G. "Bebe" Rebozo.

Ziegler said Nixon is not expected to have an extensive public schedule for the two weeks. Mainly, he said, the President wants time to "do a lot of reading and a lot of contemplating."

There will be staff meetings and conferences with Dr. Henry A. Kissinger, his chief foreign policy aide, who is expected to remain in California throughout the stay.

TV SCHEDULE

KLBK LUBBOCK SCAT 13

MON-FRI
8:00 C. Kangaroo
9:00 Lucy
9:30 Three Stooges
10:00 Family A.
10:30 Love Life
11:00 Heart Is
11:30 Search Tomor
12:00 News
12:30 World Turns
1:00 Splendored Th
1:30 Guiding Light
2:00 Secret S.
2:30 Edge Night
3:00 Movie
4:30 Hillbillies
5:00 Gomer Pyle
5:30 News
6:00 News
MONDAY
6:30 Gunsmoke
7:30 Here's Lucy
8:00 Mayberry
8:30 D. Day
9:00 Suspense Pla
TUESDAY
6:30 Hillbillies
7:00 Green Ac.
7:30 Hee Haw
8:30 All Family
9:00 Movie

KMXN LUBBOCK SCAT 5

MONDAY
6:00 Nuestro Amv
6:30 Espectaculo
7:00 En Busca
7:30 Impactos
8:00 La Intrusa
8:30 Silvia
9:30 Del Altar
TUESDAY
6:00 Nuestro Amv
6:30 Las Estrella
7:00 En Busca
7:30 Do Re Mi
8:00 La Intrusa
8:30 Del Altar

KWAB BIG SPRING SCAT 4

MON-FRI
8:00 J. LaLanne
8:30 Movie
10:0 T. Girl
11:00 Bewitched
11:30 L. American
12:00 Children
12:30 Make Deal
1:00 Newlywed
1:30 Dating
2:00 Gen. Hosp.
2:30 One Life
3:00 Password
3:30 W. West
4:30 B. Valley
5:30 News
6:00 News
MONDAY
6:30 Make Deal
7:00 C. Justice
7:30 Good Year
8:00 Movie
TUESDAY
6:30 M. Squad
7:30 Movie
9:00 M. Welby

KTXS ABILENE SCAT 6 & 12

MON-FRI
6:30 Farm Action
7:00 News
8:00 C. Kangaroo
9:00 A. Nunn
9:30 Make Deal
10:00 Affair
10:30 T. Girl
11:00 Bewitched
11:30 Search Tomo
12:00 News
12:15 News
12:30 World Turns
1:00 Hollywed
1:30 Dating
2:00 Gen. Hosp.
3:00 Password
3:30 Splendored Th
4:00 Lucy
4:30 Lucy
4:30 Hillbillies
5:00 G. Pyle
5:30 News
6:00 News
MONDAY
6:30 Make Deal
7:00 Special
7:30 Very Good y
8:00 Movie
10:00 News
10:30 D. Cavett
TUESDAY
6:30 M. Squad
7:30 Movie
9:00 M. Welby
10:00 News
10:30 D. Cavett

WFAA DALLAS SCAT 8

MON-FRI
6:20 M. Cox
6:30 Z. Theatre
7:00 News
8:30 Movie
10:30 T. Girl
11:00 Bewitched
11:30 Children
12:00 News
12:30 Make Deal
1:00 Newlywed
1:30 Dating
2:00 Gen. Hos.
2:30 One Life
3:00 Password
3:30 Movie
5:00 News
5:30 News
MONDAY
6:30 Make Deal
7:00 Conversatio
7:30 Your Life
8:00 Movie
10:00 News
11:00 D. Cavett
TUESDAY
6:30 M. Squad
7:30 Movie
9:00 M. Welby
10:00 News
11:00 D. Cavett

KRBC ABILENE SCAT 9

MON-FRI
7:00 Today
9:00 Dinah's
9:30 C'ration
10:00 Sale Centur
10:30 H. Squares
11:00 Jeopardy
11:30 W. W Or w
11:55 News
12:00 News
12:30 J. Garagiola
1:00 Days Lives
1:30 Doctors
2:00 A. World
2:30 B. Promise
3:00 Somerset
3:30 Jackpot
5:00 D. Valley
5:25 P. Harvey
5:30 News
6:00 News
MONDAY
6:30 Birds eye
7:00 Comedy T.
8:00 Movie
10:00 News
10:30 Tonight
TUESDAY
6:30 B. Cosby
7:00 D. Knotts
8:00 F. Tuesday

KTVT FT. WORTH SCAT 10

MON-FRI
6:40 Meditations
6:45 News
7:00 Movie
8:30 R. Room
9:00 J. LaLanne
9:30 J. Benny
10:00 P. Place
10:30 F. Daughte
11:00 Crafts
11:30 G. Gourmet
12:00 News
12:30 Cartoons
1:00 Movie
2:50 L. Rivers
3:00 Cartoons
4:00 L. Ranger
4:30 Fury
5:00 Adams F.
5:30 Lucy
6:00 Dead Alive
MONDAY
6:30 Rawhide
7:30 Run Life
8:30 P. Junction
9:00 Movie
10:00 News
10:15 Movie
11:15 Movie II
TUESDAY
6:30 Rawhide
7:30 Run Life
8:30 P. Junction
9:00 Movie
10:00 News
10:15 Movie cont
11:30 Movie II

KCBD LUBBOCK SCAT 11

MON-FRI
7:30 Today
8:25 News
8:30 Today
9:00 Dinah's place
9:30 C. tration
10:00 Sale Century
10:30 H. Squares
11:00 Jeopardy
11:30 W W or W
12:00 News
12:30 Memory
1:00 Days Lives
1:30 Doctors
2:00 A. World
2:30 B. PPromise
3:00 Somerset
3:30 P. Place
4:00 Movie
5:30 News
6:00 News
MONDAY
9:30 Bird's View
7:00 Comedy T.
8:00 Movie
TUESDAY
6:30 B. Cosby
7:00 D. Knotts
8:00 F. Tuesday

KSEL LUBBOCK SCAT 7

MON-FRI
9:30 Movie
10:00 J. LaLanne
10:30 That Girl
11:00 Bewitched
11:30 L. American
12:00 News
12:30 Make Deal
1:00 Newlywed
1:30 Dating
2:00 Gen. Hosp.
2:30 One Life
3:00 Password
3:30 All Children
4:00 Drawin
4:30 Dennis
5:00 News
5:30 Flintstones
6:00 News
MONDAY
6:30 Make Deal
7:00 Special
7:30 Good Year
8:00 Movie
TUESDAY
6:30 M. Squad
7:30 Movie
9:00 m. welby

KDTV DALLAS SCAT 3

MON-FRI
9:00 News
9:15 Stock Marke
9:40 Wrap Up
3:00 Movie
3:30 Bugs Bunny
4:00 Bozo's
4:00 Speed Racer
5:30 Rascals
6:00 Flying Nun
MONDAY
6:30 Lose Space
7:30 D. Frost
9:00 Movie
TUESDAY
6:30 Lose Space
7:30 D. Frost
9:00 Movie

CLASSIFIED ADS

Use Daily News Classified Ads. — Phone 573-5486.

ANNOUNCEMENTS A

SPECIAL NOTICES A-2

IF YOU drink, that's your problem. If you want to stop, that's our problem. Alcoholics Anonymous. 573-5337 or 573-9654.

BIDS INVITED until September 3, lots 1, 2, 3 and 8 through 12, Block 21, Wilmeth Addition, Snyder, Scurry County, Texas. Title policy furnished. Right reserved to reject any or all bids.
Claud B. Cook,
Independent Executor,
9006 Clearwater, Dallas, Texas 75231.

LOST AND FOUND A-4

LOST: Red 8 ft. trailer ramp. Call 573-7003.

AUTOMOBILES B

AUTOS FOR SALE B-1

1968 CHEVY PICKUP custom cab, V-8, automatic, owner. See at 2406 Ave. L or call 573-5276.

69 FORD XL, air, power steering, disc brakes, factory stereo, front & rear speakers, vinyl roof, 37,000 miles, call 573-8178 after 5:00.

1966 MERCURY 2 door hard top. 573-5916 or 573-6212.

GOING OVERSEAS. Need to sell 1970 Plymouth Duster with new tires. $1790. Call 573-6836.

66 FAIRLANE, 2 door hardtop, air & chrome wheels, $800.00. 573-8365, 1903 Coleman, Apt. 1 after 7 pm.

TRAILERS B-3

HAVE A FUN VACATION

Open Road Campers

SLIDE-IN CAMPERS
CAMPER TRAILERS
Financing-Insurance

LES FRANCIS CHEVROLET CO.
E. Traffic Circle 573-5456

TRAVEL TRAILERS
Hi-Lo's-Golden Falcons, Roadmaster (Goosenecks)
Travois Pickup Campers

1970 and 1971 Models

Fully Self contained
We service and repair
Spare parts — accessories
Snyder Hi-Lo Trailer Sales
17th St. and Avenue I
573-7528
Snyder, Texas 79549

THE FUN MACHINES
HOLIDAY RAMBLER
Travel Trailers
Over 25 trailers in stock. Starcraft Campers. Complete service & parts dept. See the factory outlet dealer.
MODERN PONTIAC-OLDS
IH 20 at Lamar, Sweetwater, Texas 235-8401, Sweetwater - 672-4211, Abilene

SCOOTER & BIKES B-9

FOR SALE: 1970 Honda CL 70 Motor Cycle. Like New. Call 573-9182 or 573-3670.

BUSINESS SERV D

ELEC. SERVICE D-4

For your TV troubles call
STRICKLAND'S TV SERVICE
STRICKLAND'S TV SERVICE
573-6942
319 35th St.
Hoyle D. Strickland

FURN. UPHOLSTER D-7

FOR SALE
Ice Slush machine, Stainless steel, makes ice slush in seconds. In perfect condition. Regularly $1195, now $200.
Pioneer Furniture 2109 Ave. S

MISCELLANEOUS D-26

5 Yard dump truck & front end loader on small tractor. Haul dirt, sand, and gravel for yards, driveways or whatever the need. Plow yards and clean up. Free estimates, by the load or job. Don McAnelly. Pho.-573-2136.

CTT SERVICE
It means-Come to the Sharp Shop for fast service for sharpening and locksmith work.
Don Elrod 505 E Hwy.
573-5561

Junior Rios Carpet Service. Call 573-5732. 300 Ave. J

CAR DOOR magnetic signs. $17.95. Sharp Shop.

EMPLOYMENT E

HELP WANTED MALE E-1

FARM HAND NEEDED. Call 573-8670. Tractor experience necessary.

HELP WANTED MALE: Ginner, year round job. House furnished, all bills paid. Write Box B-4 in Care Snyder Daily News.

HELP WANTED: Boy with drivers license to run snow cone truck. Afternoons. 573-2961.

PART TIME collector for local business. Prefer active retired man with some experience in collecting. 1909 25th.

HELP WANTED FEMALE E-2

WANTED: RESPONSIBLE lady for housekeeping position. Must have car. Full time until school opening; part time thereafter. Write Box J-3 Care of Snyder Daily News.

EXPERIENCED HAIRDRESSER needed. No following necessary. Apply at The Cottage Beauty Salon. 573-8198.

OF COURSE YOUR FAMILY COMES FIRST. BUT MAYBE YOU NEED AN OUTSIDE INTEREST, TOO. You, too, can be an Avon Representative and earn money for the "extras" you want for your family. Also win prizes, meet people, have fun. It's easy to get started. Just call: 573-2505

HELP WANTED MISC. E-3

COOK WANTED in College cafeteria. 40 hour week, minimum wage, time and ½ if overtime required. Assist in cooking and serving to approx. 50 Students. Apply at College Administration Office. 3810 Ave. S.

WILL PAY well for your spare time working at home for us. Anyone who can read and write can qualify. Weekly salary. Details write: James Bliss, Co. Box 324, Dept. K, 393 Levittown, Pa. 19053.

SALESMEN-AGENTS E-4

MULTIMILLION Dollar Corporation. Securing part or full time personel in West Texas Area. Income of $300 to $400 a week available. No door to door service. No experience Necessary. Call for appointment 263-1934 or 263-7813, Big Spring, Texas.

INSTRUCTION F

PIANO INSTRUCTION: in keyboard and theory. 3609 Jacksboro 573-5810.

WOMAN'S COLUMN H

ANTIQUES-ART H-1

ANTIQUES
COLLECTABLES
E. C. DUFF
VILLAGE PEDDLER
2301 Ave. G

CHILD CARE H-3

MERRITT'S DAY CARE CENTER
REGISTER NOW
FOR
All Day Child Care
AND
Pre-Kindergarten Training
Limited Enrollment
Call Mrs. Florene Merritt
573-2883
Monday through Friday

FARMER'S COLUMN J

LIVESTOCK J-3

CHAROLAIS BULLS
Buck Logan
573-5189
573-5339 after 5

FOR SALE: Shetland pony. $25. 573-2888.

MERCHANDISE K

DOG, PETS, ETC. K-3

FOR SALE: English bulldog AKC registered. Female 3 years old. Excellent watchdog for small children. $75 day or evenings.

HOUSEHOLD GOODS K-4

VACUUM CLEANER SUPPLIES. All makes serviced. Snyder's Vacuum Cleaner headquarters. Allen Sewing Machine Center.

BE gentle be kind, to that expensive carpet, clean it with Blue Lustre. Rent electric shampooer $1. Clark Lumber Co.

FROM wall to wall, no soil at all, on carpets cleaned with Blue Lustre. Rent electric shampooer. Roe's Furniture & Appliance.

DON'T BE misled through phoney advertising, the only approved SINGER dealer for Snyder is Allen Sewing Machine Center.

FOR SALE
'71 SINGER
ZIG ZAG
No attachments needed. Button holes, blind hem, over cast, all fancy stitches, etc. Original price $269.95
WANTED
RESPONSIBLE PARTY
to make payments
of $9.68 monthly or $54.00 cash.
Call 573-5404 anytime.

MUSICAL INST. K-5

CABLE NELSON piano for sale. 728-2938 Colorado City.

HAMBLEN MUSIC CO.
Pianos - Organs
Sheet Music, Recording Studio
Musical Instruments
Guitar Lessons
573-8250 1712 25th

MISCELLANEOUS K-11

U-RENT-EM
Electric drill, Belt sander, Appliance dollies, House jack, Garden Tiller, Sewer Cable, Wheel Barrow, Concrete mixer,
AT ROBO CARWASH
Big Spring Hwy.

Garage Sale
Tuesday 9:30 through Saturday
Good electric range $20.00,
2704 Ave. M

FOR SALE: Smith Corona portable electric typewriter. Almost new condition. $125. 573-9683.

PENNYRICH BRAS
Anita Erwin
573-7988

PIPE & RODS FOR SALE
All sizes, Any Amount
This pipe is personal pipe & rods
R.D. White 573-7036
Box 213 Ira, Texas

FOR SALE: Saddle and blanket. Address 206 31st or 573-5112.

CASH REGISTER for sale. See at 1909 25th. Phone 573-9335.

FOR SALE: Used wool carpet. Approximately 60 square yards. 573-7244.

THE EXCHANGE

Farms, ranches and houses.

Butch Nachlinger, Hermleigh, Tx. has for sale a 1963 Chev. PU, good condition.

John Schattel has for sale a 3010 John Deer tractor and equipment, $3250.00 and a 4020 John Deere tractor, good tires, $5000. Call Earnest at 915-766-3650.

Call Frank Reff, 573-9251 for a 14 room hotel, trailer park with space for 20 trailers and a used furniture store.

FORREST W. BEAVERS
Real Estate, Insurance, Loans
2425 Avenue S.
Phone 573-9472

MISCELLANEOUS K-11

FOR SALE: 30 volume set of Encyclopedia Americana, 8 volume Land and People and 10 volume set of Book of Popular Science. Reasonable. 573-9048 after 5 p.m.

FOUR FAMILY garage sale. Electric golf cart, 2 golf clubs, golf balls, baby bed, stroller, car seat, baby clothes, bicycles, clothes of all kinds, toys, and miscellaneous items. New items added every day. Mon. Tues., Wed. 2700 37th St.

MOBILE HOMES K-16

FOR SALE: '68 Hicks mobile home. Excellent condition. 573-5673, 573-3324.

RENTALS L

BEDROOMS L-1

BEDROOMS FOR college boys. 573-6531.

FURNISHED APTS. L-3

FURNISHED
APARTMENTS & ROOMS
Special Weekly Rates
Bills Paid—Come Look
Tel-Ray—T.V. Available
SKYLINE MOTEL
Lamesa Highway 573-6692

TWO ROOM and three room furnished apartments. Also two bedroom apartments with or without T.V. Jack & Jack Realty 573-3452 or 573-3566.

COLONIAL
APARTMENTS
1 & 2 bedrooms
573-7853
or apply to Mgr. at Apt. 10
2604 25th St.

FOR RENT: One bedroom furnished apartment for couple or single person. 573-6248.

A & C Motel
$5 for 1, $6 for 2 by the night. $18.54 for 1, $21.63 for 2 by the week. Kitchenettes & rooms available now at the same price. Refrigerated air, cable T.V. Electric refrigerators in all units. Phone 573-9267.

BEACON MOTOR LODGE
"The Best for Less"
Large pool and
Restaurant
Commercial and
Weekly Rates
Y at 84 & 180 573-3571

UNFURNISHED APT. L-4

LARGE ONE BEDROOM, southwest, carpet and drapes. Adults only. Call 573-3421.

FURNISHED HOUSES L-5

CLEAN TWO bedroom, furnished. 573-9001.

UNFURNISHED HOUSES L-6

FOR RENT: 3 bedroom, 2 bath, brick; 1 blk elementary school. 573-5652 or 573-5845.

NICE TWO BEDROOM with carport. Unfurnished, bedrooms carpeted. 111 Elm. $70 a month in advance. No bills paid. 573-7796.

TRAILER SPACE L-9

TRAILER SPACE for rent for couple. Call Mrs. Wells. 573-3915 or 573-7563.

REAL ESTATE M

HOUSES FOR SALE M-2

FOR SALE: 2 bedroom house, carport, storage room. 2606 Ave. V. Call 573-7635 or 573-9887.

FOR SALE: Cabin on Sweetwater lake. Furnished. 573-6980 or Sweetwater 235-5596.

3 BEDROOM house, will take a 3 bedroom unfurnished trailer house as part. 2701 Ave. Y.

HOUSE FOR SALE
3201 Hill Ave.
No Phone Calls Please. Can see after 4:30 P.M.

Large 4 bedroom - office - 2½ Baths-Living-Den with lovely fireplace-Playroom - Formal dining room - dream of a kitchen with a breakfast room - water well - Equity buy - immediate possession.

Large 3 Bedroom - 2 Bath-Living-Den Combination-Beautiful landscaped yard - New Loan • Bassridge Add.

Equity Buy - Payments less than $80.00 a Mo.

WE NEED YOUR LISTINGS

TEAL REAL ESTATE
4006 Ave. S Office 573-2133
Dillard Teal home 573-2133
Anita Arnold home 573-7175
Sidney Johnson home 573-3236

EAST SNYDER . . . brick, 3 bedroom, 2 bath on Peach St . . . owner being transferred . . . carpet ... $11,650.00... very nice.
OLD WEST SNYDER . . . on Ave. V. . . . owner will finance . . .excellent location . . . $7500.00.
NORTH . . . close to Green Hills Baptist Church . . .nice house . . . small monthly payments . . . equity buy . . . on Ash Street.
WEST SUBDIVISION ACREAGE . . . excellent home building locations . . . 17.5 acres in all . . . can be financed . . . on West 30th Street.
SOUTHWEST . . . 3 bedroom, 2 bath . . . carpet . . . 2309 42nd St . . . equity buy . . . immediate possession.
NEW LISTING 42nd STREET . . . large 3 bedroom. . .carpet . . .excellent location . . .equitybuy.

STEVENSON
REAL ESTATE
South Side of Square
Business Phone 573-5612
Night & Weekends — 573-5612

HOUSES FOR SALE M-2

1. Completely redone - 6 room home. 1906 15th.
2. Large Metal Bldg. - Large lot - fenced - Rent or Sell.
3. FIVE APARTMENTS — Close to Town & Schools - Good income. 11,000.
4. GREEN HILL ADD. Nice 2 bedrm. Small down and monthly. Easy terms.
5. F.H.A. Property Shown.

ROSWELL RIGSBY
REAL ESTATE
200 E. Highway 573-7682

1. New Listing in West Snyder - Four Bedrooms, Two Baths, - Attached Garage, New 6 ft. Cedar Fence - Apprx. 1 Acre Land, Pecan and Fruit Trees. This house about 3 yrs. old.
2. New Listing - Older Home in West Snyder- Three bedrooms - 2 Baths - Den-Living Room - 2 Car garage - Apt. only.
3. East Snyder - 2900 Ave F. - Two bedroom home, attached Carport - corner lot.

BRIGHT & BOX
REALTY
Northwest Corner of Square
Office Phone 573-6137
Wilson Bright Home 573-9583
Joe Box 573-5908

NEW LISTING VERY ATTRACTIVE HOME. All brick, 3 B-R's, 1½ bath's. Lots of built-ins, carpet, fireplace. Only year old. Below replacement cost. "EQUITY BUY!"
QUALITY THREE BR. BELOW COST. Owner Moved! Says SELL. 3 B-R, 2 baths. Formal liv., Den, built-in cooking. This house is choice location. "EQUITY BUY!"
JUST LISTED A GEM. Chucked full of value and charm. 3 B-R's & 2 baths. It's something different and beautiful. Shown—by appointment! "EQUITY BUY!"
WE GOT THE HOUSE YOU WANT. We urge you to see this spacious delightful different home. Lots of planning went into this. Everything "TOP QUALITY". All the "EXTRA'S possible. Let us show you! Appointment!

BROWNING REALTY
1906 26th., Street
Phone 573-6306 Night 573-3158

BUYING? OR SELLING?
1-acrg. nice 2 BR house. Good water well, lots of fruit trees and garden spot. $7000.
Older house in SW-good condition. $6500.
Commercial Bldg. & lot west 25th for sale.
320 acres in cult. good allotments-$225 per ac.
80 acres west 9 miles-35 ac. in cult.
3 BR north of town on large lot.
130 ac. Hermleigh, some minerals-$300 per acre.

FORREST W. BEAVERS
Real Estate, Insurance, Loans
2425 Avenue S
Phone 573-9472
Virginia Eime 573-3713
Forrest Beavers 573-6467

Spacious 3 bdrm, 2 bath, LARGE DEN, 2 complete baths, utility room, dble garage, many extras, VERY VERY LOW TERMS, SEE THIS GOOD BUY TODAY.
COUNTRY LIVING, 2 bdrm, den, 3 lots, good water, well, $3500 cash.
FARM, 320 Acres, 100 a in cult. Has 3 bdrm house, ½ minerals.
MERLE NEWTON REALTY
3311 Ave. S.Ph. 573-6928
M. Newton Day or Night 573-6928
Rayburn Galyean 573-6782

10 A. on Bypass 84, approx. 1600 ft. frontage, suitable for mobile home park or other industrial development.

KEY
REAL ESTATE
BOX 587
SNYDER, TEXAS 79549
Telephone 573-2553
573-5271

1. Nice, Livable 3 Bedroom home on One Acre, Water Well ..... $11,500.
2. 113 Scurry. . .Nice 3 Bedroom home. . .Lovely yard. . .Fenced. . .Total Price $7,000.00
3. 3700 Blk. of Ave. U. . .3 Bedroom. . .Equity Buy. . .Assume Loan. . .It is neat and clean.
4. 3 Bedroom. . .large kitchen and Living Room. . .Tile kitchen and Bath. On ½ Acre. . .Equity Buy.
5. 3007 Ave. y. . .2 Bedrms. . .Needs some repairs, but would make a good rental at $2500.00.
6. We have several good Income Properties, all are tenant Occupied and producing revenue. Call for further information.

JACK & JACK REALTY
611 E. Hwy. Ph. 573-3452
Night 573-3566
Dolores Jones — 573-5308

$ $ $ $ $ $ $ $ $ $ $

PUBLIC NOTICE

NOTICE
Effective August 30, 1971 all marks and brands of livestock recorded in the office of the County Clerk will expire. If you wish to re-register your mark or brand you have six (6) months to do this. After February 29, 1972 if you have not re-registered your brand or mark, then it will become null and void. The new registration will be good for 10 years. The fee for registering is $2.00.
BEVERLY AINSWORTH, COUNTY CLERK
SCURRY COUNTY, TEXAS

BUTANE

CALL SCURRY Butane Company 573-3721 for prompt gas delivery. Sales and domestic and commercial appliances.

CLASSIFIED ADVERTISING RATES & SCHEDULE
15 WORD MINIMUM

1 day per word	6c
2 days per word	11c
3 days per word	15c
4 days per word	18c
5 days per word	20c
6th day	22c
Legals, per word	6c
Card of thanks, per word	5c

Each additional day 2 c per word. These rates for consecutive insertions only. All ads are cash unless customer has an established account with The Snyder Daily News. No refund will be made on an ad after appearing in paper. The Publisher is not responsible for copy omissions, typographical errors or any unintentional error that may occur further than to correct it in the next issue after it is brought to his attention.

ERRORS
The Daily News, can not be responsible for more than one incorrect insertion. Claims cannot be considered unless made within three days from date of publication. No allowance can be made when errors do not materially affect the value of the advertisment. All out of town orders must be accompanied by cash, check or money order. Deadline 4:30 p.m. Monday through Friday, prior to day of publication. Deadline Sunday, 4:30 p.m. Friday.

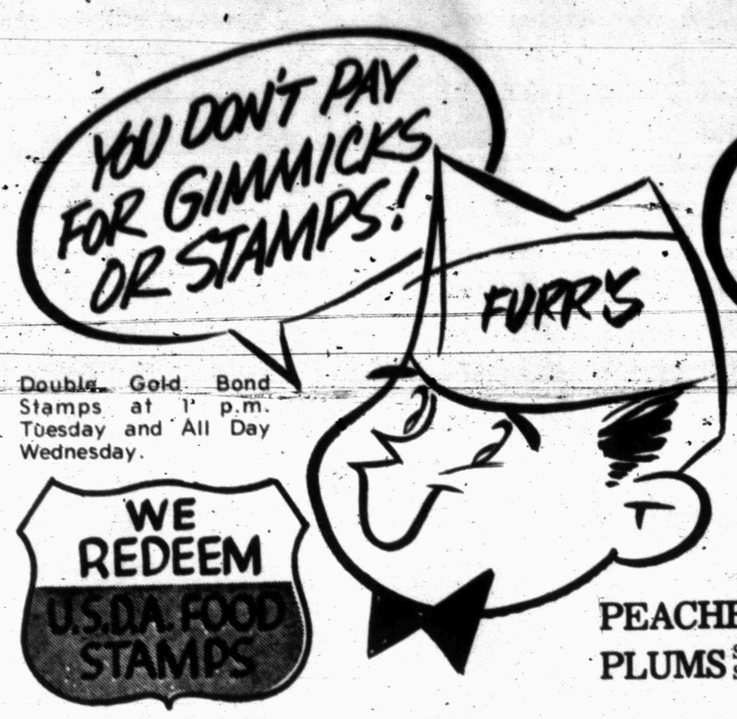

Double Gold Bond Stamps at 1 p.m. Tuesday and All Day Wednesday.

WE REDEEM U.S.D.A. FOOD STAMPS

check THESE PRICES ON BACK-TO-SCHOOL NEEDS!

SIRLOIN Steak Furr's Proten, Lb. ..... 98¢

Furr's proten beef is guaranteed to please. If not completely satisfied you'll receive double your money back. Furr's proten beef is cut from heavy grain fed steers and fresh dated for your convenience.

PEACHES Suncrest, Large Size, Calif. Lb. 25c

PLUMS Santa Rosa, Sweet and Juicy, Lb. 29c

TOMATOES Salad Size Lb. ..... 25¢

CABBAGE Fresh Texas, ... 7¢

GRAPES Seedless Lb. ..... 39¢

ROUND STEAK Furr's Proten, Lb. ..... 98¢

RIB CHOP STEAK Furr's Proten, Lb. ..... 89¢

HAMBURGER Fresh Ground, Lb. ..... 55¢

NECTARINES	Calif. Le Grande Lb. 39c	APPLES	Red Delicious Lb. 31c
LEAF LETTUCE	Mix of Match, Red Leaf, Romaine, Salad Bowl, Butter 25c	WHITE ONIONS	Texas Sweet, Lb. 13c
YELLOW SQUASH	Fresh Texas Lb. 19c	CARROTS	Top Fresh 1 Lb. Cello Pkg. 21c
CUCUMBERS	Lb 16c	BANANAS	Golden Ripe, Lb. 10c
CELERY	Calif. Green Pascal, Stalk 19c	AVOCADOS	Calif. Large Size, Ea 4-88c

STEAK CUTLETS Boneless Lb. $1.29

PRIME RIB ROAST The Best Furr's Proten, Lb. ..... 89¢

ROAST Boneless Shoulder Furr's Proten, Lb. ..... 98¢

HAMS Food Club Boneless 3 Lb. Can $2.99

Hickory Smoked 4 to 6 lb. Av.

BUFFET HAM BONELESS		89c
BONELESS STEAK	Family Style Furr's Proten, Lb.	98c
RANCH STYLE STEAK	Broil or Grill Furr's Proten, Lb.	79c
RUMP ROAST	Furr's Proten, Lb.	89c
SHORT RIBS	Furr's Proten, Lb.	39c
SHORT RIBS	Furr's Proten, Deluxe Bar-B-Q, Lb.	49c
STEW MEAT	Boneless Lean, Lb.	79c
LUNCH MEAT	Farm Pac Mix of Match 6 Oz.	3-97c
FISH CAKES	Heat - Eat 14 Cakes	$1.00
BEEF PATTIES	15 Patties, 3 Lbs.	$1.89
SAUSAGE	Owen's Whole Hog, 1 Lb.	79c

FRYER PARTS

BREASTS	THIGHS	LEGS
All White Meat, Lb. ..... 69¢	Juicy Dark Meat, Lb. ..... 59¢	Children's Choice, Lb. 59¢

CORN FLAKES Food Club 18 Oz. Pkg. ..... 35¢

MARGARINE Corn Oil, Food Club Quarters, Lb. ..... 29¢

FARM PAC EGGS USDA Grade A, Med Doz. ..... 3-$1.00

SUGAR Holy 5 Lb. Limit 1 Please Thereafter 59c ..... 49¢

TOPCO TISSUE Baby Soft 4 Roll Pkg. ..... 39¢

MUSHROOM SOUP Food Club Can ..... 6-$1.00

KRAFT DINNER	Noodles with Cheese 6¼ Oz. 29c	WHIPPED PARKAY	Margarine 1 Lb. 49c
DOG FOOD	Favorite 15½ Oz. Can 9c	TOPCO FOIL	25 Ft. Roll 25c
PINEAPPLE	Gaylord Crushed No. 2 Can 25c	DETERGENT	For dishes, Liquid, Pink, Yellow, Green, Topco, 32 Oz. 49c

DINNERS Top frost fresh frozen chicken, turkey, salisbury steak of meat loaf each ..... 39¢

CAKE MIX Duncan Hines 18½ Oz. Pkg. ..... 3-$1.00

DETERGENT Topco, White Or Blue, Giant Size ..... 59¢

DOUBLE GOLD BOND
BEGINNING 1 P.M. TUESDAY AND ALL DAY WEDNESDAY

Fresh Frozen Foods

HAWAIIAN PUNCH Fresh Frozen Fruit Juicy Red 6 oz. 5-$1.00

POPSICLES 6 Pk. ..... 29¢

CARROTS	Top Fresh Frozen, Cut, 24 Oz.	34c
BROCCOLI	In Cheese Sauce Top Frost, Fresh Frozen 10 Oz.	39c
GRAPE JUICE	Top Frost, Fresh Frozen 6 Oz. Can	24c
WHIPPING CREAM	Borden ½ Pt.	29c

FLOOR CLEANER WAX	Topco 27 Oz.	58c	
FRENCH DRESSING	Kraft, Low Calorie, 8 Oz.	39c	BARBEQUE SAUCE 18 Oz. 39c
CATSUP	Hunts 20 Oz.	35c	INSTANT RICE Food Club 14 Oz. Pkg. 39c
SLICED CARROTS	Food Club No. 303 Can	18c	GREEN BEANS Food Club Cut No. 303 Can ..... 5-$1.00

BUFFERIN 100's $1.09

LILT HOME PERMANENT Special Ea. $1.19

SCHOOL SUPPLIES

TABLET Big Chief 8x12, 60 Sheets ..... 19¢

CRAYOLAS 16 Count Box ..... 21¢

PENCILS Citation No.2 Lead, Pkg. of 10 ..... 29¢

PASTE Honor Roll White Jar ..... 15¢

NOTEBOOK PAPER 300 Ct. 39¢

REPORT FOLDER Ea. ..... 6-47¢

TYPING PAPER Topco, Honor Roll, 100 Sheets ..... 23¢

CARTRIDGE PEN Sheaffer With 10 Refills ..... 68¢

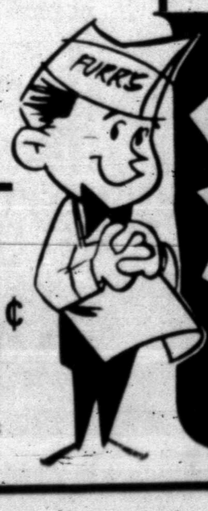

SHOP Furr's DISCOUNT PRICES!